



WRESTLEMANIA XXVIII



primagames.com



World Wrestling Entertainment



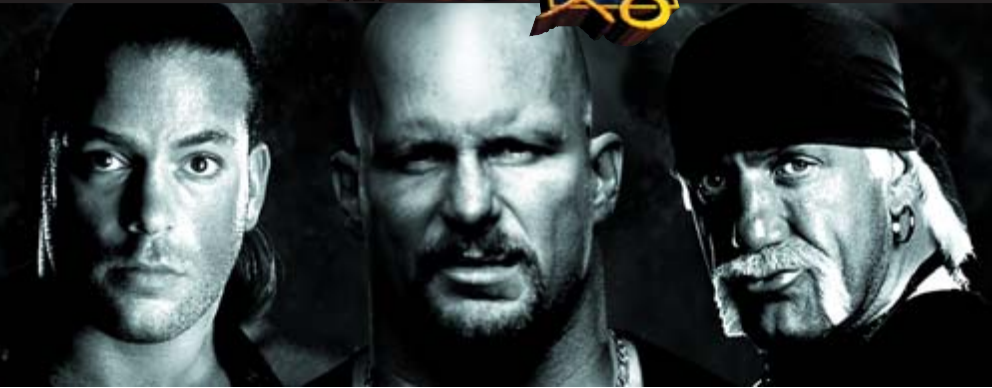

Keith M. Kolmos

Prima Games
A Division of Random House, Inc.

3000 Lava Ridge Court
Roseville, CA 95661
1-800-733-3000
www.primagames.com



The Prima Games logo is a registered trademark of Random House, Inc., registered in the United States and other countries. Primagames.com is a registered trademark of Random House, Inc., registered in the United States.

© 2002-2004 by Prima Games. All rights reserved. No part of this book may be reproduced or transmitted in any form or by any means, electronic or mechanical, including photocopying, recording, or by any information storage or retrieval system without written permission from Prima Games. Prima Games is a division of Random House, Inc.

Associate Product Manager: Christy L. Curtis
Project Editor: Carrie Ponseti

The names of all World Wrestling Entertainment televised and live programming, talent names, images, likenesses, slogans and wrestling moves and all World Wrestling Entertainment logos are trademarks which are the exclusive property of World Wrestling Entertainment, Inc. ©2002 World Wrestling Entertainment, Inc. All Rights Reserved.

Game and Software ©2002 THQ/JAKKS Pacific LLC. Used under exclusive license by THQ/JAKKS Pacific, LLC. Developed by Yuke's Co., Ltd. Yuke's Co. and its logo are trademarks of Yuke's Co., Ltd. JAKKS Pacific and the JAKKS Pacific logo are trademarks of JAKKS Pacific, Inc. THQ and the THQ logo are trademarks and/or registered trademarks of THQ Inc. All Rights Reserved.

All products and characters mentioned in this book are trademarks of their respective companies.

Please be advised that the ESRB rating icons, "EC", "K-A", "E", "T", "M", "AO" and "RP" are copyrighted works and certification marks owned by the Entertainment Digital Software Association and the Entertainment Software Rating Board and may only be used with their permission and authority. Under no circumstances may the rating icons be self-applied or used in connection with any product that has not been rated by the ESRB. For information regarding whether a product has been rated by the ESRB, please call the ESRB at 1-800-771-3772 or visit www.esrb.org. For information regarding licensing issues, please call the ESA at 212-223-8936. Please note that ESRB ratings only apply to the content of the game itself and does NOT apply to the content of this book.

Important:

Prima Games has made every effort to determine that the information contained in this book is accurate. However, the publisher makes no warranty, either expressed or implied, as to the accuracy, effectiveness, or completeness of the material in this book; nor does the publisher assume liability for damages, either incidental or consequential, that may result from using the information in this book. The publisher cannot provide information regarding game play, hints and strategies, or problems with hardware or software. Questions should be directed to the support numbers provided by the game and device manufacturers in their documentation. Some game tricks require precise timing and may require repeated attempts before the desired result is achieved.

ISBN: 0-7615-3986-7

Library of Congress Catalog Card Number: 2002105947

Acknowledgments

As always, there are a lot of people that contributed in putting this all together. Thanks to: Kirk Somdal, Charlie Maranan, Joel Ness, Morgan Clark, Shaun Wharton, and Tim Grimaud at THQ for getting me all the information I needed, Yuke's for turning out another great wrestling game; Christy, Carrie, and all the gang at Prima for keeping me on pace; Jean for providing the translations; Deana for sorting out my typos; and Simon for a great layout.

Of course none of the hard work I put into this guide would have meant anything if I didn't have my family. Lisa, Michelle, and Michael are always there for me, and I could not do it without them.

Contents

- Introduction**2
- Wrestling Basics**3
 - Game Basics3
 - Exhibition Matches4
 - Submission Matches5
- Create a Superstar**7
 - Create a Superstar Moves List . . .7
- Capturing the Championship**8
 - Championship Belts9
 - Hidden Superstars9
- Albert™**10
- Big Show™**12
- Booker T™**14
- Bradshaw™**16
- Bubba Ray Dudley™**18
- Chris Benoit™**20
- Chris Jericho™**22
- Christian™**24
- D-Von Dudley™**26
- Edge™**28
- Farooq™**30
- Hollywood Hulk Hogan™**32
- The Hurricane™**34
- Jacqueline™**36
- Jeff Hardy™**38
- Kane™**40
- Kevin Nash™**42
- Kurt Angle™**44
- Lance Storm™**46
- Lita™**48
- Matt Hardy™**50
- Mighty Molly™**52
- Raven™**54
- Rhyno™**56
- Ric Flair™**58
- Rikishi™**60
- Rob Van Dam™**62
- The Rock®**64
- Scott Hall™**66
- Scotty 2 Hotty™**68
- Shane McMahon™**70
- Stacy Keibler™**72
- Stephanie McMahon™**74
- Stone Cold Steve Austin™**76
- Tajiri™**78
- Tazz™**80
- Test™**82
- Triple H™**84
- Trish Stratus™**86
- Undertaker®**88
- Vince McMahon™**90
- William Regal™**92



Introduction

Can you smell what Prima's got cookin'? Welcome to World Wrestling Entertainment™ *WrestleMania® X8: Prima's Official Strategy Guide*. Owners of the Nintendo GameCube™ get to experience the thrill of combat in the squared circle with 42 of the hottest Superstars in **W**. Take control of The Rock®, Hollywood Hulk Hogan™, Faarooq™, Raven™, RVD™, and all the rest as you compete in the premier event of **W** — *WrestleMania®*. THQ brings it all, and we've got it covered for you: move lists for all 42 Superstars, descriptions of all the matches, and secrets to unlocking the hidden Superstars.



WrestleMania® X8 has got it all: Battle Royals, Ladder matches, Hardcore matches —everything's in there.

Set battles between any of the 42 **W** Superstars. Here Jacqueline™ takes on Stephanie McMahon™ in a *Hell in the Cell™* match.



All your favorite Superstars have their signature finishing moves

in the game. When you have the upper hand, let The Rock® deliver the People's Elbow™.



Remember, the match is never over. Hollywood Hulk Hogan™ is down here, but not out!



You can always pull out the victory.



Wrestling Basics

Game Basics

Are you ready to step into the squared circle and take on the best of World Wrestling Entertainment™? Not yet, mister; you're just a Superstar—you have to prove your worth. After all, you want to be the best of the best when you take on your friends, right? Check out this section for a rundown of all you need to know about how to become the next rising star in *WWE*. With a little practice, you'll be ready to compete for all of the championship belts and become the ruler of *WrestleMania*®.

Basic Controls

Action	Button Command
Walk	Control stick
Run toward opponent	(Y)
Grapple	(A)
Attack	(B)
Irish Whip	(A)+(Y)
Climb turnbuckle	(X) + control stick
Step through ropes	(X) + control stick
Stand on apron	(X) + control stick
Quickly exit/enter the ring	(Y), (X)
Pin	(Z)
Tag partner	(Z) + control stick toward partner
Taunt	D-Pad
Focus on different opponent	C stick
Finishing move	(A)+(B)



Wear down your opponent before you go for the pin. Here Bradshaw™ takes it to Chris Jericho™ with repeated striking attacks (B).



Is your opponent lying dazed on the mat? Don't let up; keep taking it to him like Hollywood Hulk Hogan™ does here with an Elbow Drop™.

With your opponent on the ground, go for the pin (Z). In a regular match, pin your opponent in the ring with a three-count to win.



Weapons

Foreign objects always manage to find their way into the ring. Look for sledgehammers, tables, chairs, and more to use on your opponent. Weapons do more damage to your opponent than a standard striking attack, but watch out: Weapon attacks take longer than standard attacks. This means your opponent can get a shot in and prevent you from attacking.



Use a weapon on your opponent to do some heavy damage.

Watch out! Weapon attacks are on the slow side. You give your opponent a chance to prevent your attack.



Climb the Turnbuckle



With your opponent dazed on the mat, climb the turnbuckle (X) + control stick) to deliver a crushing blow.



WrestleMania® History

The first *WrestleMania*® event was held on March 31, 1985; it was not a pay-per-view event. More than one million crazed wrestling fans jammed into theaters across the country to watch the event on closed-circuit television. The title match featured Hulk Hogan™ and Mr. T™ battling Roddy Piper™ and Paul Orndorff™.

Finishing Moves



Watch the green mark on the screen. As you continue to pummel your opponent, you begin to fill up the special slots for your Superstar. Once you have one, you can perform a signature move. Here Stone cold Steve Austin™ delivers a Stone Cold Stunner™ on Kevin Nash™.

Exhibition Matches

You've got the basics down; now you can take on the best of *WWE*. Via the Exhibition setup screen, customize your match. Want a Tornado Tag Team match? Select Tag Team and set the Tornado option. Your partner flies into the ring without you having to tag up. It's a flurry of action in the ring. For out-of-the-ring action, turn ring count-outs off and go for the pin anywhere the action takes you. Going for the submission? Then take on any *WWE* Superstar in a Submission match.

Single



Fight it out in the ring until your opponent wears down, then go for the pin.

Tag Team



It's two-on-two in a Tag Team match. Select your partner carefully—pick a partner who complements your style of wrestling.

The Tornado Tag option allows your partner to hop into the action anytime.



Handicap



Select the Handicap option to take on two Superstars at the same time. In a Handicap match, concentrate your big moves on one of the Superstars while you keep the other at bay with striking or grappling attacks.

Triple-Threat™

It's one-on-one-on-one in a Triple-Threat™ match. Pin only one of the Superstars to win, but watch your back. Loyalties quickly change when the third Superstar sees you going for a pin. The third Superstar should be dazed or far away before you go for the pin.



Fatal Four-Way™



Fatal Four-Way™ is similar to the Triple-Threat™ except four Superstars go at it. Pin only one of them to win; concentrate your efforts on a single Superstar. Be careful, though; you could wear someone down only to let another Superstar get the pin.

Battle Royal



Like a Fatal Four-Way, there are four Superstars in the ring doing battle. This time, however, you must defeat all three of your opponents to emerge victorious. Follow the same strategy as before. Get the first opponent out of the ring, then move on to the next.

Royal Rumble®



The *Royal Rumble*® is one of the greatest spectacles in *WrestleMania*®. Thirty of the top Superstars enter the ring. The last one standing is the winner. To win a *Royal Rumble*® you have to fight a near-perfect match. Practice your countermoves and stay near the outside of the ring. This keeps you from getting tied up between multiple Superstars.

Hardcore Match



Grab a weapon and get ready for some hard-hitting action. Anything goes in a Hardcore match. Go for a quick striking attack if your opponent swings a weapon at you. Your attack is quicker and disrupts the blow.

Submission Matches



Going for a pin fall won't work in a Submission match. To win, wear your opponent down with a steady stream of striking attacks and big grappling moves. Once your opponent is worn out, go for a submission move like a Sleeper Hold™. If your opponent has had enough, you come away with the victory.

Cage Match

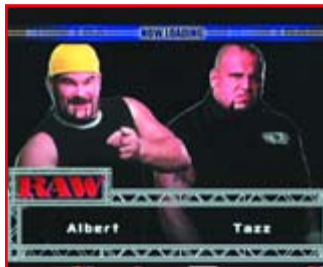

The only way to win a Cage match is to climb the 10-foot chain-link fence. The first Superstar out of the ring is the winner. Deliver a crushing blow (like a big-time special move or a powerful slam) to temporarily daze your opponent. This allows you time to climb out.

Hell in the Cell™



Hell in the Cell™ adds a roof to the 10-foot chain-link fence. Climb up and do battle on top of the cage. Watch your opponent get slammed through the cage to the canvas below. To exit the cage, break your opponent through the fence with an Irish Whip (A+D). You might have to repeat the maneuver to blast through the walls or roof. To win a *Hell in the Cell™* match, you need a submission or a pin fall.

Ladder Match

In a Ladder match, the title belt dangles from the ceiling; set up a ladder in the ring and climb to get it. Before you go for the belt, daze your opponent so you have time to climb and get it. Also, swing the ladder like a weapon to weaken and daze your opponent.



WrestleMania® History

Do you like Ladder matches? Then watch *WrestleMania® X*. Shawn Michaels™ and Razor Ramon™ squared off in one of the most memorable Ladder matches in history. Razor Ramon™ won the match and claimed the Intercontinental Championship belt.

Table Match



Table matches are tricky. To win one, knock your opponent out through the table. To do this, set up the table near the turnbuckle, then throw your opponent onto the table. Climb up the turnbuckle (X + control stick) and strike from the top rope.

TLC Match™



There's no tender loving care in a TLC™ match—TLC™ stands for Tables, Ladders & Chairs™. Use the tables and chairs to subdue your opponent long enough for you to use the ladder to grab the title belt.

Ironman Match



When you pin an opponent in an Ironman match, your Superstar wins points. But the match continues until the time limit expires. The Superstar with the most points at the end of the time limit wins. The Ironman match is only available as a Single competition, not for Tag Team, Triple-Threat™, Fatal Four-Way™, Battle Royal, or *Royal Rumble®* matches.

WrestleMania® History

For the third installment of *WrestleMania®*, the Pontiac Silverdome was selected to host the event. And what an excellent choice it was—93,173 people packed in to see the Superstars do battle, the largest crowd for an indoor event. In the main event, Hulk Hogan™ took on Andre the Giant™ and won the championship. Wrestling fans will always remember the sight of Hogan™ body-slammng the massive Andre the Giant™ at *WrestleMania® III*.

Create a Superstar

The 42 Superstars included in *WrestleMania® X8* aren't enough for you? Well, create your own with THQ's Create a Superstar feature. Customize everything about your Superstar-to-be—hair color and style, body type, attire. Then select your Superstar's moves. Can your Superstar perform a Reverse DDT, Big Splash™ or Facecrusher™? Give your Superstar all of your favorite moves. Use the table below as a guide.



Pick your character's hair-style, body type and attire.

Create your own Superstar and head into the squared circle against the top Talent of World Wrestling Entertainment™.



Your Superstar's repertoire can include any of the moves your favorite Superstars perform. Give them a taste of their own medicine as you lay the smack down.



Create a Superstar Moves List

Fill in the blanks with your own moves.

Control	Action	Control	Action	Control	Action
GRAPPLE OPPONENT (FACING)		COMBO FINISH		TURNBUCKLE ATTACKS	
(A)		(B)		(B)	(opponent standing)
(A)+↓		OPPONENT ON MAT (FACE UP)		(B)	(opponent sitting)
(A)+←		(B)		(B)	(running at standing opponent)
(A)+↑		(A) (head)		(B)	(running at sitting opponent)
(A)+⇒		(A) (side)		FLYING ATTACKS	
GRAPPLE OPPONENT (BEHIND)		(A) (legs)		(B)	
(A)		OPPONENT ON MAT (FACE DOWN)		(B)+↓	
(A)+↓		(B)		(B)+←	
(A)+←		(A) (head)		(B)+↑	
(A)+↑		(A) (side)		(B)+⇒	
(A)+⇒		(A) (legs)		RUNNING ATTACKS (PRESS TO RUN)	
WEAK STRIKING ATTACKS		TURNBUCKLE MOVES (FACING)		(A) (facing)	
(B)		(A)		(A) (behind)	
(B)+↓		(A)+↓		(B)	
(B)+←		(A)+←		TAG TEAM	
(B)+↑		(A)+↑		(A)	(from front)
(B)+⇒		(A)+⇒		(A)	(from behind)
STRONG STRIKING ATTACKS		TURNBUCKLE MOVES (BEHIND)		(A)	(from front & behind)
(B)		(A)			
(B)+↓		(A)+↓			
(B)+←		(A)+←			
(B)+↑		(A)+↑			
(B)+⇒		(A)+⇒			

Customize

Edit a Superstar is another option on the Create a Superstar screen, which enables you to change the moves of the 42 World Wrestling Entertainment™ Superstars. To see Chris Jericho™ perform the People's Elbow™, set it up. What if The Rock® could deliver the Hurricanrana? Now you can find out.



With Edit a Superstar, any Superstar can perform any move. Here Chris Jericho™ delivers The Rock®'s People's Elbow™ finishing move.

Capturing the Championship

Two paths through *WrestleMania*® lead to the championship. Along Path of a Champion, you climb the ranks to reach any of the six major titles of World Wrestling Entertainment™. Or select Battle for the Belts to collect the 51 belts available. You can put your belt on the line and let a friend try to take it from you, or you can compete for one of his or hers.

As you battle for the top spot, remember the basic strategies. Block and reverse your opponent's moves to claim the top spot in *WWE*. Practice your technique in Exhibition matches before going for your title shot. The *WWE* Superstars are the best in the business, so you need to be at the top of your game.



Practice, practice, practice. Strive for peak condition before heading into the squared circle to go for a title shot.

High-flying moves from the top of the ropes excite the fans and devastate your opponent. Watch out, though ...



... if your opponent gets up in time, your attempt ends in disaster. Pick your spots and weigh the risk versus reward before you climb the turnbuckle.



Similar advice applies when weapons are involved.

Swinging a weapon takes time. The move is telegraphed, so your opponent sneaks in with a quick attack.



As you move closer to the championship belts, the competition gets stiffer.

Use repeated, quick-striking attacks to wear down your opponent.



Once you've worked over the champ a little bit ...

... go for the big moves and then the pin. With a little patience the championship can be yours.



Championship Belts

-  Heavyweight title
-  Intercontinental title
-  European title
-  Hardcore title
-  Light Heavyweight title
-  Tag Team title



Climb through the ranks to claim the title. A champion's task is long and arduous, but it's worth it.

Hidden Superstars



Capture the championship belts in the Path of a Champion mode to unlock the six hidden Superstars of *WrestleMania*® X8.

Six of the playable Superstars in *WrestleMania*® X8 are hidden. To play as Chris Benoit™, Raven™, Rhyno™, Ric Flair™, Stacy Keibler™ or Vince McMahon™, follow the Path of a Champion and capture the title belts. Each belt that you claim unlocks a hidden Superstar. The chart below details how to reveal each one.

Hidden Superstars

Superstar	How to unlock
Chris Benoit™	Win Heavyweight Championship
Stacy Keibler™	Win Tag Team Championship
Vince McMahon™	Win Intercontinental Championship
Raven™	Win Light Heavyweight Championship
Rhyno™	Win Hardcore Championship
Ric Flair™	Win European Championship

Secret Arenas!

Want a change of scenery? We've got you covered. There are three secret arenas in *WrestleMania*® X8. To play in the *SmackDown!*™ Classic arena, you must win the Heavyweight Championship with The Rock® (any difficulty). When you win a 30 man *Royal Rumble*® event, you unlock the *Royal Rumble*® 2001 arena. And when you play a match in each of the default arenas, the *WrestleMania*® X-7 arena becomes available.





ALBERT™

Bio

A graduate of the World Wrestling Entertainment™ training camp, Albert™ is one of the most powerful and colorful Superstars on the roster. His power moves, including his finishing maneuver, the Baldo Bomb™, is the stuff of nightmares! Once a feared tag-team competitor with Test™, the duo has since split, and Albert™ is now a feared and brutal man in the singles division.

Stats

HEIGHT	WEIGHT	FROM
6' 7"	350 lbs.	Boston, MA

Manhattan Drop (A)+↓



Headlock Takedown (A)+←



MOVES

Control	Action
GRAPPLE OPPONENT (FACING)	
(A)	Snapmare
(A)+↓	Manhattan Drop
(A)+←	Headlock Takedown
(A)+↑	Suplex
(A)+⇒	Small Package
(A)	Pull and Drop (rope down grapple)
GRAPPLE OPPONENT (BEHIND)	
(A)	Abdominal Stretch
(A)+↓	Shin Breaker
(A)+←	Falling Back Drop
(A)+↑	Elbow Strike
(A)+⇒	Sideslam
WEAK STRIKING ATTACKS	
(B)+↓	Toe Kick
(B)+←	Toe Kick
(B)+↑	Toe Kick
(B)+⇒	Toe Kick
(B)	Punch -R
(B), (B)	Punch -R
(B), (B), (B)	Hard Back Chop
STRONG STRIKING ATTACKS	
(B)	Sledge Hammer
(B)+↓	Bigboot
(B)+←	Bigboot
(B)+↑	Bigboot
(B)+⇒	Bigboot

Control	Action
OPPONENT ON MAT (FACE UP)	
(B)	Big Splash
(A)(head)	Sleeper Hold
(A)(side)	Ground Punches
(A)	Elbow Crush
(B)(running)	Jumping Knee Drop
OPPONENT ON MAT (FACE DOWN)	
(B)	Stomp
(A)(head)	Camel Clutch
(A)	Arm Smash O2
(A)(legs)	Knee Breaker
(B)(running)	Elbow Drop
TURNBUCKLE MOVES (FACING)	
(A)	Shoulder Thrusts
(A)+↓	Superplex
(A)+←	Superplex
(A)+↑	Superplex
(A)+⇒	Superplex
(A)	Stomping and Knee Smash (lower grapple)
(A)	Superplex (top of turnbuckle)
TURNBUCKLE MOVES (BEHIND)	
(A)	Shoulder Thrusts
(A)+↓	Super Back Drop
(A)+←	Super Back Drop
(A)+↑	Super Back Drop
(A)+⇒	Super Back Drop
(A)	Super Back Drop (top of turnbuckle)

Control	Action
TURNBUCKLE ATTACKS	
(B)	Punch -R (opponent standing)
(B)	Stomp O1 (opponent sitting)
(B)	Clothesline -R (running at standing opponent)
(B)	Running Knee Attack (running at sitting opponent)
FLYING ATTACKS	
(B)	Double Axe Handle
(B)+↓	Double Axe Handle
(B)+←	Double Axe Handle
(B)+↑	Double Axe Handle
(B)+⇒	Double Axe Handle
(B)	Baseball Slide (diving attack to outside)
(B)+↓	Baseball Slide (diving attack to outside)
(B)+←	Baseball Slide (diving attack to outside)
(B)+↑	Baseball Slide (diving attack to outside)
(B)+⇒	Baseball Slide (diving attack to outside)
RUNNING ATTACKS (PRESS Y TO RUN)	
(A)(facing)	Swinging Neck Breaker
(A)(behind)	School Boy
(B)	Clothesline -R
(B)+↓	Bicycle Kick
(B)+←	Bicycle Kick

Control	Action
(B)+↑	Bicycle Kick
(B)+⇒	Bicycle Kick
TAG TEAM	
(A)	Double Suplex (from front)
(A)	Double Team Knee Breaker (from behind)
(A)	Double Power Bomb (from front & behind)
(A)	High Time
IRISH WHIP ATTACKS	
(B)	Kitchen Sink
(B)+↓	Bicycle Kick
(B)+←	Bicycle Kick
(B)+↑	Bicycle Kick
(B)+⇒	Bicycle Kick
(A)	Scissor Sweep
(A)+↓	Monkey Toss
(A)+←	Monkey Toss
(A)+↑	Monkey Toss
(A)+⇒	Monkey Toss
APRON	
(B)	Double Axe Handle
(A)	Suplex (grapple to apron)
(A)	Suplex (grapple from apron)
INTERRUPTION	
(A)	Stomp O1
(A)(running)	Elbow Drop

Arm Smash (A) (Opponent Face Down on the Mat)



Special Move: Baldo Bomb™ (A+B)



BIG SHOW™



Bio

Big Show™ tore into this organization—literally. He first showed up at St. Valentine's Day Massacre™ in February 1999, by ripping through the ring canvas and, in an amazing display of strength, throwing Stone Cold Steve Austin™ through a steel cage! Since then, he has proven that his big debut wasn't a fluke. Simply put, Big Show™ is a blue chipper. Whether it is lifting up an entire ring or pulling the entire TitanTron™ down to the floor, he puts on a show that fans won't soon forget.

Stats

HEIGHT	WEIGHT	FROM
7' 2"	500 lbs.	Tampa, FL

CAREER HIGHLIGHTS

World Champion; Tag Team Champion; Hardcore Champion

Body Press Drop **A**+↕



Falling Neck Breaker **A**+←(Behind)



Moves

Control	Action
---------	--------

GRAPPLE OPPONENT (FACING)

(A)	Headlock
(A)+↓	Body Press Drop
(A)+←	Neck Hanged Slam
(A)+↑	Alleyoop
(A)+⇒	Hammer Throw Clothesline
(A)	Pull and Drop (rope down grapple)

GRAPPLE OPPONENT (BEHIND)

(A)	Shin Breaker
(A)+↓	Atomic Drop
(A)+←	Falling Neck Breaker
(A)+↑	Neck Hanging
(A)+⇒	Sideslam

WEAK STRIKING ATTACKS

(B)+↓	Toe Kick
(B)+←	Toe Kick
(B)+↑	Toe Kick
(B)+⇒	Toe Kick
(B)	Punch -R
(B), (B)	Punch -R
(B), (B), (B)	Bigboot

STRONG STRIKING ATTACKS

(B)	Sledge Hammer
(B)+↓	Bigboot
(B)+←	Bigboot
(B)+↑	Bigboot
(B)+⇒	Bigboot

Control	Action
---------	--------

OPPONENT ON MAT (FACE UP)

(B)	Elbow Drop
(A) (head)	Hip Drop
(A) (side)	Mount Punches 02
(A) (legs)	Stomp to Groin
(B) (running)	Elbow Drop

OPPONENT ON MAT (FACE DOWN)

(B)	Stomp 01
(A) (head)	Camel Clutch
(A) (side)	Fujiwara Armbar
(A) (legs)	Knee Breaker
(B) (running)	Stomp 01

TURNBUCKLE MOVES (FACING)

(A)	Chop to Chest
(A)+↓	Knee Strikes
(A)+←	Knee Strikes
(A)+↑	Knee Strikes
(A)+⇒	Knee Strikes
(A)	Stomping and Knee Smash (lower grapple)
(A)	Throw (top of turnbuckle)

TURNBUCKLE MOVES (BEHIND)

(A)	Shoulder Thrusts
(A)+↓	Super Back Drop 01
(A)+←	Super Back Drop 01
(A)+↑	Super Back Drop 01
(A)+⇒	Super Back Drop 01
(A)	Drop to Outside (top of turnbuckle)

Control	Action
---------	--------

TURNBUCKLE ATTACKS

(B)	Bodyblow (opponent standing)
(B)	Stomp 01 (opponent sitting)
(B)	Back Elbow Strike (running at standing opponent)
(B)	Running Knee Attack (running at sitting opponent)

FLYING ATTACKS

(B)	Double Axe Handle
(B)+↓	Diving Elbow Drop
(B)+←	Diving Elbow Drop
(B)+↑	Diving Elbow Drop
(B)+⇒	Diving Elbow Drop
(B)	Baseball Slide (diving attack to outside)
(B)+↓	Baseball Slide (diving attack to outside)
(B)+←	Baseball Slide (diving attack to outside)
(B)+↑	Baseball Slide (diving attack to outside)
(B)+⇒	Baseball Slide (diving attack to outside)

RUNNING ATTACKS (PRESS (Y) TO RUN)

(A) (facing)	Neck Breaker
(A) (behind)	Bulldog
(B)	Shoulder Block
(B)+↓	Clothesline
(B)+←	Clothesline
(B)+↑	Clothesline
(B)+⇒	Clothesline

Control	Action
---------	--------

TAG TEAM

(A)	Double Flap Jack (from front)
(A)	Double Team Knee Breaker (from behind)
(A)	Double Power Bomb (from front & behind)
(A)	High Time

IRISH WHIP ATTACKS

(B)	Clothesline
(B)+↓	Bigboot
(B)+←	Bigboot
(B)+↑	Bigboot
(B)+⇒	Bigboot
(A)	Powerslam
(A)+↓	Flap Jack
(A)+←	Flap Jack
(A)+↑	Flap Jack
(A)+⇒	Flap Jack

APRON

(B)	Double Axe Handle
(A)	Throw to Inside (grapple to apron)
(A)	Guillotine (grapple from apron)

INTERRUPTION

(A)	Stomp 01
(A) (running)	Austin™ Elbow Drop

Alleyoop (A)+↑



Special Move: Show Stopper™ (A)+(B)



BOOKER T™



Bio

Booker T™ came into this organization and quickly established himself as one of its top Superstars. The Booker Man continues to pride himself on his success in the old WCW™, where he held the World Championship on five occasions. Booker T™ now strives to reach the top of the WWE roster. Can you dig it, sucka?™

Stats

HEIGHT	WEIGHT	FAVORITE QUOTE
6' 3"	250 lbs.	"Tell me you did not just say that!™"

CAREER HIGHLIGHTS

WCW™ Champion; WCW™ U.S. Champion; WCW™ Television Champion; WCW™ Tag Team Champion; WWE Tag Team Champion

Arm Wrench with Hook Kick (A)+↑ (Facing)



Sleeper Hold (A)+↑ (Behind)



Moves

Control Action

GRAPPLE OPPONENT (FACING)

- (A) Headlock
- (A)+↓ Book End
- (A)+← Snapmare
- (A)+↑ Arm Wrench with Hook Kick
- (A)+⇒ Knee Lift
- (A) Rope Guillotine (rope down grapple)

GRAPPLE OPPONENT (BEHIND)

- (A) Backslide Pin
- (A)+↓ School Boy
- (A)+← Abdominal Stretch
- (A)+↑ Sleeper Hold
- (A)+⇒ Falling Back Drop

WEAK STRIKING ATTACKS

- (B)+↓ Toe Kick
- (B)+← Toe Kick
- (B)+↑ Toe Kick
- (B)+⇒ Toe Kick
- (B) Punch -R
- (B, B) Back Chop
- (B, B, B) Back Chop
- (B, B, B, B) Hard Back Chop

STRONG STRIKING ATTACKS

- (B) Hard Back Chop
- (B)+↓ Spinning Back Kick
- (B)+← Spinning Back Kick
- (B)+↑ Spinning Back Kick
- (B)+⇒ Spinning Back Kick

Control Action

OPPONENT ON MAT (FACE UP)

- (B) Stomp 01
- (A) (head) Sleeper Hold
- (A) (side) Mount Punches 02
- (A) (legs) Elbow Crush
- (B) (running) Booker T™ Knee Drop

OPPONENT ON MAT (FACE DOWN)

- (B) Toe Kick
- (A) (head) Headlock 01
- (A) (side) Fujiwara Armbar
- (A) (legs) Knee Breaker
- (B) (running) Booker T™ Knee Drop

TURNBUCKLE MOVES (FACING)

- (A) 10 Punches
- (A)+↓ Superplex
- (A)+← Superplex
- (A)+↑ Superplex
- (A)+⇒ Superplex
- (A) Stomping and Knee Smash (lower grapple)
- (A) Superplex (top of turnbuckle)

TURNBUCKLE MOVES (BEHIND)

- (A) Shoulder Thrusts
- (A)+↓ Super Back Drop 01
- (A)+← Super Back Drop 01
- (A)+↑ Super Back Drop 01
- (A)+⇒ Super Back Drop 01
- (A) Super Back Drop (top of turnbuckle)

Control Action

TURNBUCKLE ATTACKS

- (B) Back Chop (opponent standing)
- (B) Stomp 01 (opponent sitting)
- (B) Jumping Knee Attack (running at standing opponent)
- (B) Booker T™ Knee Drop (running at sitting opponent)

FLYING ATTACKS

- (B) Double Axe Handle
- (B)+↓ Diving Elbow Drop
- (B)+← Diving Elbow Drop
- (B)+↑ Diving Elbow Drop
- (B)+⇒ Diving Elbow Drop
- (B) Baseball Slide (diving attack to outside)
- (B)+↓ Baseball Slide (diving attack to outside)
- (B)+← Baseball Slide (diving attack to outside)
- (B)+↑ Baseball Slide (diving attack to outside)
- (B)+⇒ Baseball Slide (diving attack to outside)

RUNNING ATTACKS (PRESS **Y** TO RUN)

- (A) (facing) Neck Breaker
- (A) (behind) School Boy
- (B) Kitchen Sink
- (B)+↓ Clothesline
- (B)+← Clothesline
- (B)+↑ Clothesline

Control Action

- (B)+⇒ Clothesline

TAG TEAM

- (A) Double Suplex (from front)
- (A) Double Team Knee Breaker (from behind)
- (A) Striking Combination (from front & behind)
- (A) Double Team Body Press Drop

IRISH WHIP ATTACKS

- (B) Hard Back Chop
- (B)+↓ Crosscut Heelkick
- (B)+← Crosscut Heelkick
- (B)+↑ Crosscut Heelkick
- (B)+⇒ Crosscut Heelkick
- (A) Sleeper Hold
- (A)+↓ Flap Jack
- (A)+← Flap Jack
- (A)+↑ Flap Jack
- (A)+⇒ Flap Jack

APRON

- (B) Double Axe Handle
- (A) Suplex (grapple to apron)
- (A) Guillotine (grapple from apron)

INTERRUPTION

- (A) Stomp 01
- (A) (running) Stomp 01

Falling Back Drop (A)+⇒ (Behind)



Special Move: Scissors Kick (A)+ⓑ



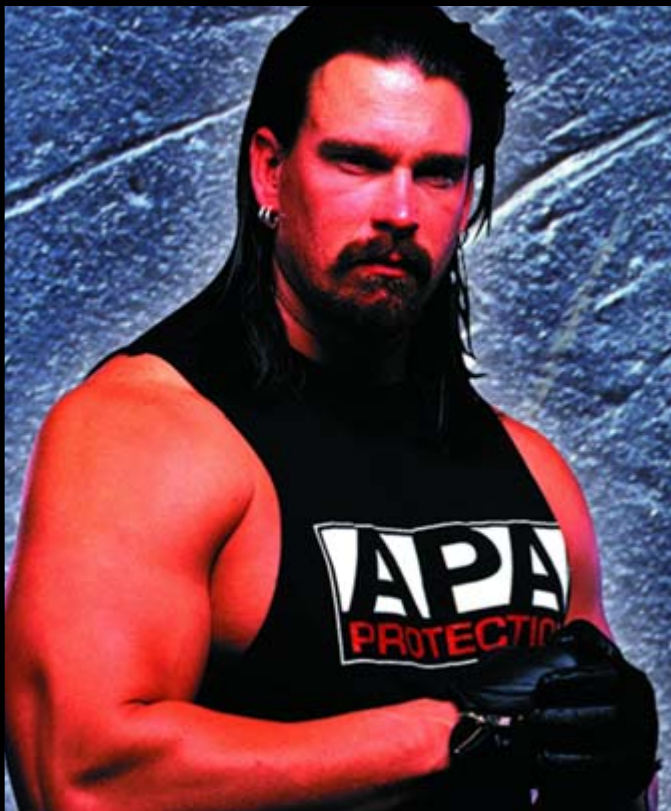

BRADSHAW™

Bio

Bradshaw™, the tough Texan, makes it clear that he loves to brawl with anyone. The only things he loves more than brawling are drinking beer and smoking cigars. He, along with Faarooq™, started the APA™ with that idea in mind. But with his partner now touring with the *SmackDown!*™ brand, Bradshaw™ is left to kick ass and take names on his own!

Bradshaw™ is simply one of the toughest S.O.B.s on the planet, and he loves to kick ass just for fun!

Stats

HEIGHT	WEIGHT	FROM
6' 6"	290 lbs.	Austin, TX

CAREER HIGHLIGHTS

Tag Team Champion; Hardcore Champion

DDT (A)+⇒ (Facing)



Suplex (A)+↑ (Facing)



MOVES

Control	Action
GRAPPLE OPPONENT (FACING)	
(A)	High Angle Scoopslam
(A)+↓	Powerbomb Pin
(A)+←	Bradshaw™ Hammer
(A)+↑	Suplex
(A)+⇒	DDT
(A)	Pull and Drop (rope down grapple)

Control	Action
GRAPPLE OPPONENT (BEHIND)	
(A)	Elbow Strike
(A)+↓	Atomic Drop
(A)+←	Back Drop
(A)+↑	Backhead Elbow Strike
(A)+⇒	Falling Neck Breaker

Control	Action
WEAK STRIKING ATTACKS	
(B)+↓	Toe Kick
(B)+←	Toe Kick
(B)+↑	Toe Kick
(B)+⇒	Toe Kick
(B)	Punch -R
(B, B)	Bodyblow
(B, B, B)	Back Chop
(B, B, B, B)	Hard Back Chop

Control	Action
STRONG STRIKING ATTACKS	
(B)	Full Swing Punch
(B)+↓	Bigboot
(B)+←	Bigboot
(B)+↑	Bigboot
(B)+⇒	Bigboot

Control	Action
OPPONENT ON MAT (FACE UP)	
(B)	Elbow Drop
(A) (head)	Sleeper Hold
(A) (side)	Mount Punches 02
(A) (legs)	Elbow Crush
(B) (running)	Sledge Hammer Drop

Control	Action
OPPONENT ON MAT (FACE DOWN)	
(B)	Toe Kick
(A) (head)	Headlock 01
(A) (side)	Mahistral Cradle
(A) (legs)	Knee Breaker
(B) (running)	Toe Kick

Control	Action
TURNBUCKLE MOVES (FACING)	
(A)	10 Punches
(A)+↓	Sky-High Superplex
(A)+←	Sky-High Superplex
(A)+↑	Sky-High Superplex
(A)+⇒	Sky-High Superplex
(A)	Face Trample (lower grapple)
(A)	Superplex (top of turnbuckle)

Control	Action
TURNBUCKLE MOVES (BEHIND)	
(A)	Shoulder Thrusts
(A)+↓	Super Back Drop 01
(A)+←	Super Back Drop 01
(A)+↑	Super Back Drop 01
(A)+⇒	Super Back Drop 01
(A)	Super Back Drop (top of turnbuckle)

Control	Action
TURNBUCKLE ATTACKS	
(B)	Back Chop (opponent standing)
(B)	Stomp 01 (opponent sitting)
(B)	Shoulder Block (running at standing opponent)
(B)	Running Knee Attack (running at sitting opponent)

Control	Action
FLYING ATTACKS	
(B)	Diving Shoulder Block
(B)+↓	Diving Elbow Drop
(B)+←	Diving Elbow Drop
(B)+↑	Diving Elbow Drop
(B)+⇒	Diving Elbow Drop
(B)	Baseball Slide (diving attack to outside)
(B)+↓	Baseball Slide (diving attack to outside)
(B)+←	Baseball Slide (diving attack to outside)
(B)+↑	Baseball Slide (diving attack to outside)
(B)+⇒	Baseball Slide (diving attack to outside)

Control	Action
RUNNING ATTACKS (PRESS  TO RUN)	
(A) (facing)	Swinging Neck Breaker
(A) (behind)	Face Crusher
(B)	Shoulder Block
(B)+↓	Diving Shoulder Block
(B)+←	Diving Shoulder Block

Control	Action
(B)+↑	Diving Shoulder Block
(B)+⇒	Diving Shoulder Block

Control	Action
TAG TEAM	
(A)	Double Suplex (from front)
(A)	Double Back Drop (from behind)
(A)	Double Power Bomb (from front & behind)
(A)	Double Spine Buster

Control	Action
IRISH WHIP ATTACKS	
(B)	Shoulder Block
(B)+↓	Bigboot
(B)+←	Bigboot
(B)+↑	Bigboot
(B)+⇒	Bigboot
(A)	Back Toss
(A)+↓	Fallaway Slam
(A)+←	Fallaway Slam
(A)+↑	Fallaway Slam
(A)+⇒	Fallaway Slam

Control	Action
APRON	
(B)	Double Axe Handle
(A)	Suplex (grapple to apron)
(A)	Suplex (grapple from apron)

Control	Action
INTERRUPTION	
(A)	Stomp 01
(A) (running)	Sledge Hammer Drop

Falling Neck Breaker (A)+⇒ (Behind)



Special Move: Clothesline from Hell (A)+B





BUBBA RAY DUDLEY™

Bio

The Dudley Boyz™ have made claims on many occasions that they are the best tag team in the world today, and history supports their beliefs, as they are the only tag team to ever win the Federation, WCW™, and ECW Tag Team Championships. The Dudley Boyz™ had previously spent four years in the Philadelphia-based Extreme Championship Wrestling promotion. Bubba Ray™ joined up first, and D-Von™, a native of the "South Side of Dudleyville™," came shortly after.

While there, the Dudleyz™ competed in some of the most violent, bloody, and dangerous matches ever, battling in barbed-wire rings and throwing their opponents through flaming tables on many occasions. In addition, their finisher, 3D™—the Dudley Death Drop™—is one of the most feared maneuvers in the world.

With the recent brand extension, the brothers have been making a name for themselves as single stars. On his first night solo, Bubba captured the Hardcore Champion and has since revealed his dancing skills.

Stats

HEIGHT	WEIGHT	FROM
6' 4"	275 lbs.	Dudleyville, USA

CAREER HIGHLIGHTS

Hardcore Champion; WWE Tag Team Champion; WCW™ Tag Team Champion; ECW Tag Team Champion

High Angle Scoopslam Ⓐ+↕ (Facing)



Falling Neck Breaker Ⓐ+↕ (Behind)



Moves

Control	Action
---------	--------

GRAPPLE OPPONENT (FACING)

(A)	Headlock
(A)+↓	High-Angle Scoopslam
(A)+←	Snapmare
(A)+↑	Suplex
(A)+⇒	Side Walk Slam
(A)	Pull and Drop (rope down grapple)

GRAPPLE OPPONENT (BEHIND)

(A)	Backhead Elbow Strike
(A)+↓	Falling Neck Breaker
(A)+←	Abdominal Stretch
(A)+↑	Sleeper Hold
(A)+⇒	Falling Back Drop

WEAK STRIKING ATTACKS

(B)+↓	Toe Kick
(B)+←	Toe Kick
(B)+↑	Toe Kick
(B)+⇒	Toe Kick
(B)	Dudley™ Punch
(B),(B)	Dudley™ Punch
(B),(B),(B)	Step Jab

STRONG STRIKING ATTACKS

(B)	Hard Back Chop
(B)+↓	Sledge Hammer
(B)+←	Sledge Hammer
(B)+↑	Sledge Hammer
(B)+⇒	Sledge Hammer

Control	Action
---------	--------

OPPONENT ON MAT (FACE UP)

(B)	Sledge Hammer Drop
(A) (head)	Sleeper Hold
(A) (side)	Mount Punches 02
(A) (legs)	Elbow Crush
(B) (running)	Head Drop

OPPONENT ON MAT (FACE DOWN)

(B)	Sledge Hammer Drop
(A) (head)	Camel Clutch
(A) (side)	Fujiwara Armbar
(A) (legs)	Knee Breaker
(B) (running)	Elbow Drop

TURNBUCKLE MOVES (FACING)

(A)	Chop to Chest
(A)+↓	10 Punches
(A)+←	10 Punches
(A)+↑	10 Punches
(A)+⇒	10 Punches
(A)	Face Trample (lower grapple)
(A)	Throw (top of turnbuckle)

TURNBUCKLE MOVES (BEHIND)

(A)	Shoulder Thrusts
(A)+↓	Super Back Drop 01
(A)+←	Super Back Drop 01
(A)+↑	Super Back Drop 01
(A)+⇒	Super Back Drop 01
(A)	Super Back Drop (top of turnbuckle)

Control	Action
---------	--------

TURNBUCKLE ATTACKS

(B)	Elbow Strike -R (opponent standing)
(B)	Stomp 01 (opponent sitting)
(B)	Clothesline -R (running at standing opponent)
(B)	Sledge Hammer Drop (running at sitting opponent)

FLYING ATTACKS

(B)	Double Axe Handle
(B)+↓	Diving Elbow Drop
(B)+←	Diving Elbow Drop
(B)+↑	Diving Elbow Drop
(B)+⇒	Diving Elbow Drop
(B)	Baseball Slide (diving attack to outside)
(B)+↓	Baseball Slide (diving attack to outside)
(B)+←	Baseball Slide (diving attack to outside)
(B)+↑	Baseball Slide (diving attack to outside)
(B) ⇒	Baseball Slide (diving attack to outside)

RUNNING ATTACKS (PRESS (Y) TO RUN)

(A) (facing)	Neck Breaker
(A) (behind)	Bulldog
(B)	Shoulder Kick
(B)+↓	Clothesline
(B)+←	Clothesline
(B)+↑	Clothesline

Control	Action
---------	--------

(B)+⇒	Clothesline
-------	-------------

TAG TEAM

(A)	Double Flap Jack (from front)
(A)	Back Drop & Neck Breaker (from behind)
(A)	High-Angle Neck Breaker (from front & behind)
(A)	Dudley™ Death Drop

IRISH WHIP ATTACKS

(B)	Shoulder Block
(B)+↓	Diving Clothesline
(B)+←	Diving Clothesline
(B)+↑	Diving Clothesline
(B)+⇒	Diving Clothesline
(A)	Back Toss
(A)+↓	Flap Jack
(A)+←	Flap Jack
(A)+↑	Flap Jack
(A)+⇒	Flap Jack

APRON

(B)	Double Axe Handle
(A)	Throw to Inside (grapple to apron)
(A)	Guillotine (grapple from apron)

INTERRUPTION

(A)	Stomp 01
(A) (running)	Sledge Hammer Drop

Sidewalk Slam (A)+⇒ (Facing)



Special Move: Bubba Cutter™ (A)+Ⓟ



CHRIS BENOIT™

Bio

Chris Benoit™'s journey to the top has been a steady one, and he is now considered among the top singles competitors within World Wrestling Entertainment™. There is no doubt that this young man has already proven he can achieve extraordinary things inside the squared circle. After having been a part of this organization for only a few months, Benoit™ won the Intercontinental title from Chris Jericho™ and Kurt Angle™. Just as Benoit™ was setting his sights on the ultimate prize, the World Championship, he suffered a devastating shoulder/neck injury. The intense competitor that Benoit™ is will not keep him out of the squared circle for long; audiences anticipate his return and the path of destruction he will create in his wake.



Stats

HEIGHT	WEIGHT	FROM	FAVORITE QUOTE
5' 10"	235 lbs.	Edmonton, Alberta, Canada	"Prove me wrong!™"

CAREER HIGHLIGHTS

Intercontinental Champion; WCW™ World Champion; WCW™ U.S. Champion; World Tag Team Champion; WCW™ Tag Team Champion; ECW Tag Team Champion

Northern Lights Suplex Pin **A**+⇨ (Facing)



Sky High Superplex **A**+⇩, +⇧, +⇨, or +⇩ (Facing Opponent in Turnbuckle)



Moves

Control	Action
GRAPPLE OPPONENT (FACING)	
(A)	Shoulder Thrusts
(A)+↓	DDT
(A)+←	Snap Suplex
(A)+↑	Dragon Screw
(A)+⇒	Northern Lights Suplex Pin
(A)	Rope Guillotine (rope down grapple)
GRAPPLE OPPONENT (BEHIND)	
(A)	Abdominal Stretch
(A)+↓	German Suplex Pin
(A)+←	German Suplex
(A)+↑	Sleeper Hold
(A)+⇒	Back Drop
WEAK STRIKING ATTACKS	
(B)+↓	Toe Kick
(B)+←	Toe Kick
(B)+↑	Toe Kick
(B)+⇒	Toe Kick
(B)	Canadian Punch
(B),(B)	Back Chop
(B),(B),(B)	Back Chop
(B),(B),(B),(B)	Hard Back Chop
STRONG STRIKING ATTACKS	
(B)	Hard Back Chop
(B)+↓	Dropkick to Knee
(B)+←	Dropkick to Knee
(B)+↑	Dropkick to Knee
(B)+⇒	Dropkick to Knee

Control	Action
OPPONENT ON MAT (FACE UP)	
(B)	Stomp 01
(A) (head)	Sleeper Hold
(A) (side)	Cross Arm Breaker 01
(A) (legs)	Sharpshooter
(B) (running)	Elbow Drop
OPPONENT ON MAT (FACE DOWN)	
(B)	Toe Kick
(A) (head)	Headlock 01
(A) (side)	Fujiwara Armbar
(A) (legs)	Knee Breaker
(B)	Elbow Drop
TURNBUCKLE MOVES (FACING)	
(A)	Superplex
(A)+↓	Sky-High Superplex
(A)+←	Sky-High Superplex
(A)+↑	Sky-High Superplex
(A)+⇒	Sky-High Superplex
(A)	Stomping and Knee Smash (lower grapple)
(A)	Throw (top of turnbuckle)
TURNBUCKLE MOVES (BEHIND)	
(A)	Shoulder Thrusts
(A)+↓	Super Back Drop 02
(A)+←	Super Back Drop 02
(A)+↑	Super Back Drop 02
(A)+⇒	Super Back Drop 02
(A)	Super Back Drop (top of turnbuckle)

Control	Action
TURNBUCKLE ATTACKS	
(B)	Back Chop (opponent standing)
(B)	Stomp 01 (opponent sitting)
(B)	Clothesline -L (running at standing opponent)
(B)	Gun Packet (running at sitting opponent)
FLYING ATTACKS	
(B)	Missile Dropkick
(B)+↓	Diving Elbow Drop
(B)+←	Diving Elbow Drop
(B)+↑	Diving Elbow Drop
(B)+⇒	Diving Elbow Drop
(B)	Vaulting Body Press (attack to outside)
(B)	Baseball Slide (diving attack to outside)
(B)+↓	Suicide Dive (diving attack to outside)
(B)+←	Suicide Dive (diving attack to outside)
(B)+↑	Suicide Dive (diving attack to outside)
(B)+⇒	Suicide Dive (diving attack to outside)
RUNNING ATTACKS (PRESS (Y) TO RUN)	
(A) (facing)	Neck Breaker
(A) (behind)	German Suplex
(B)	Shoulder Block
(B)+↓	Clothesline

Control	Action
(B)+←	Clothesline
(B)+↑	Clothesline
(B)+⇒	Clothesline
TAG TEAM	
(A)	Double Suplex (from front)
(A)	Double Back Drop (from behind)
(A)	Double Power Bomb (from front & behind)
(A)	Double Team Scissor Sweep
IRISH WHIP ATTACKS	
(B)	Hard Back Chop
(B)+↓	Kitchen Sink
(B)+←	Kitchen Sink
(B)+↑	Kitchen Sink
(B)+⇒	Kitchen Sink
(A)	Scissor Sweep
(A)+↓	Monkey Toss
(A)+←	Monkey Toss
(A)+↑	Monkey Toss
(A)+⇒	Monkey Toss
APRON	
(B)	Double Axe Handle
(A)	Suplex (grapple to apron)
(A)	Suplex (grapple from apron)
INTERRUPTION	
(A)	Stomp 01
(A) (running)	Elbow Drop

Special Move: Multiple German Suplex (A)+B (Behind)



Special Move: Crippler Crossface™ (A)+B (Facing)



CHRIS JERICHO™

Bio

They said he was too small to ever be a “main-event Superstar.” They said he couldn’t “win the big one.” Chris Jericho™ proved them all wrong. Jericho™ first appeared on World Wrestling Entertainment™ television on the August 9, 1999, episode of Raw®—live from Chicago. Windy City fans have a reputation for being rabid—and on that day, they more than lived up to it. When Jericho™ appeared on the TitanTron™, the fans went crazy. A star was born. Jericho™ immediately gave himself a nickname—“Y2J™”—to emphasize that he was the Superstar for the new millennium. During the ensuing two years, Jericho™ won the Intercontinental Championship on four occasions, the Tag Team Championship twice, and the European and Hardcore titles as well. An impressive résumé to be sure, but after coming in with such a bang, some critics suggested that his first two years with the company had been a disappointment because he didn’t win the World Championship. Before coming to this organization, Jericho™ had four unquestionably disappointing years in WCW™, so some doubters suggested that he lacked the size necessary ever to make it to the top. It certainly couldn’t have been a lack of charisma or athletic ability—Jericho™ has those to spare. Finally, in late 2001, Jericho™ forced all his doubters to, as he would say, “Shut the hell up.”™ He “won the big one,” defeating The Rock® at October’s No Mercy® pay-per-view to capture the WCW™ Championship. Then, in December at Vengeance™, he became the only man to defeat The Rock® and Stone Cold Steve Austin™ in the same night, and thus became the Undisputed World Champion. That night, December 9, in San Diego, California, he also became the only Superstar to hold five different titles in this organization.

FAVORITE QUOTE

“Would you please
SHUT...THE HELL...UP!™”



Stats

HEIGHT	WEIGHT	FROM
6' 0"	231 lbs.	Winnipeg, Manitoba, Canada

CAREER HIGHLIGHTS

WWE™ Undisputed Champion; WCW™ Champion; Intercontinental Champion; European Champion; Hardcore Champion; Tag Team Champion; WCW™ TV Champion; WCW™ Cruiserweight Champion

Neck Breaker ⓐ+⇒ (Facing)



Double Arm Back Breaker ⓐ+⇐ (Facing)



MOVES

Control	Action
GRAPPLE OPPONENT (FACING)	
(A)	Scoopslam
(A)+↓	DDT
(A)+←	Double-Arm Back Breaker
(A)+↑	Snap Suplex
(A)+⇒	Neck Breaker
(A)	Rope Guillotine (rope down grapple)
GRAPPLE OPPONENT (BEHIND)	
(A)	Sleeper Hold
(A)+↓	Full Nelson Face Drop
(A)+←	Shin Breaker
(A)+↑	Abdominal Stretch
(A)+⇒	Falling Back Drop
WEAK STRIKING ATTACKS	
(B)+↓	Toe Kick
(B)+←	Toe Kick
(B)+↑	Toe Kick
(B)+⇒	Toe Kick
(B)	Elbow Strike -R
(B), (B)	Back Chop
(B), (B), (B)	Back Chop
(B), (B), (B), (B)	Hard Back Chop
STRONG STRIKING ATTACKS	
(B)	Missile Dropkick
(B)+↓	Spinning-Wheel Kick
(B)+←	Spinning-Wheel Kick
(B)+↑	Spinning-Wheel Kick
(B)+⇒	Spinning-Wheel Kick
(B)	Hard Back Chop

Control	Action
OPPONENT ON MAT (FACE UP)	
(B)	Stomp 01
(A) (head)	Sleeper Hold
(A) (side)	Mount Punches 02
(A) (legs)	Elbow Crush
(B) (running)	Elbow Drop
OPPONENT ON MAT (FACE DOWN)	
(B)	Stomp 01
(A) (head)	Camel Clutch
(A) (side)	Fujiwara Armbar
(A) (legs)	Half Boston Crab 02
(B) (running)	Elbow Drop
TURNBUCKLE MOVES (FACING)	
(A)	10 Punches
(A)+↓	Super Hurricanrana
(A)+←	Super Hurricanrana
(A)+↑	Super Hurricanrana
(A)+⇒	Super Hurricanrana
(A)	Stomping and Knee Smash (lower grapple)
(A)	Throw (top of turnbuckle)
TURNBUCKLE MOVES (BEHIND)	
(A)	Shoulder Thrusts
(A)+↓	Super Back Drop 01
(A)+←	Super Back Drop 01
(A)+↑	Super Back Drop 01
(A)+⇒	Super Back Drop 01
(A)	Super Back Drop (top of turnbuckle)

Control	Action
TURNBUCKLE ATTACKS	
(B)	Back Chop (opponent standing)
(B)	Stomp 01 (opponent sitting)
(B)	Flying Forearm Attack (running at standing opponent)
(B)	Gun Packet (running at sitting opponent)
FLYING ATTACKS	
(B)	Missile Dropkick
(B)+↓	Moonsault Splash 01
(B)+←	Moonsault Splash 01
(B)+↑	Moonsault Splash 01
(B)+⇒	Moonsault Splash 01
(B)	Vaulting Body Press (attack to outside)
(B)	Springboard Dropkick (springboard attack)
(B)	Baseball Slide (diving attack to outside)
(B)+↓	Baseball Slide (diving attack to outside)
(B)+←	Baseball Slide (diving attack to outside)
(B)+↑	Baseball Slide (diving attack to outside)
(B)+⇒	Baseball Slide (diving attack to outside)
RUNNING ATTACKS (PRESS Y TO RUN)	
(A) (facing)	Swinging Neck Breaker
(A) (behind)	Face Crusher
(B)	Back Elbow Strike

Control	Action
(B)+↓	Flying Forearm Attack
(B)+←	Flying Forearm Attack
(B)+↑	Flying Forearm Attack
(B)+⇒	Flying Forearm Attack
TAG TEAM	
(A)	Double Suplex (from front)
(A)	Double Back Drop (from behind)
(A)	Double Power Bomb (from front & behind)
(A)	Double Team Scissor Sweep
IRISH WHIP ATTACKS	
(B)	Back Elbow Strike
(B)+↓	Spinning Wheel Kick
(B)+←	Spinning Wheel Kick
(B)+↑	Spinning Wheel Kick
(B)+⇒	Spinning Wheel Kick
(A)	Scissor Sweep
(A)+↓	Back Toss
(A)+←	Back Toss
(A)+↑	Back Toss
(A)+⇒	Back Toss
APRON	
(B)	Double Axe Handle
(A)	Suplex (grapple to apron)
(A)	Sunset Flip (grapple from apron)
INTERRUPTION	
(A)	Stomp 01
(A) (running)	Stomp 01

Super Hurricanrana (A)+↓, +←, +↑, or +⇒



Special Move: Walls of Jericho™ (A)+B





CHRISTIAN™

Bio

Christian™ is the epitome of character development in World Wrestling Entertainment™. As a member of the cultlike faction, The Brood™, Christian™ captured the Light Heavyweight Championship from Taka Michinoku™ in his debut match on October 18, 1998. After he and his brother, fellow Superstar Edge™, broke away from The Brood™, the duo went on to become one of the most successful tag teams in history. Edge™ & Christian™ won the Tag Team Championship seven times, each time displaying their high-flying, risky maneuvers that made them fan favorites. However, after Edge™ won the *King of the Ring*® Tournament in June 2001, it was obvious to everyone that Christian™ had become a bitter, jealous man. His jealousy finally turned him against his brother, and the two had their share of epic singles matchups. Lately, Christian has been redefining himself as he puts his career on track to capture singles gold.

Stats

HEIGHT	WEIGHT	FROM
5' 10"	215 lbs.	Toronto, Ontario, Canada

CAREER HIGHLIGHTS

Intercontinental Champion; Tag Team Champion; Light Heavyweight Champion; European Champion

Super Hurricanrana Ⓐ+↓, +←, +↑, or +⇒



Rib Breaker Ⓐ+← (Facing)



MOVES

Control	Action
---------	--------

GRAPPLE OPPONENT (FACING)

(A)	Snapmare
(A)+↕	Manhattan Drop
(A)+↔	Rib Breaker
(A)+↕	Stomach Breaker
(A)+⇒	Arm Drag
(A)	Rope Guillotine (rope down grapple)

GRAPPLE OPPONENT (BEHIND)

(A)	Sleeper Hold
(A)+↕	Falling Reverse DDT
(A)+↔	Backhead Crash
(A)+↕	Backslide Pin
(A)+⇒	Pendulum Back Breaker

WEAK STRIKING ATTACKS

(B)+↕	Toe Kick
(B)+↔	Toe Kick
(B)+↕	Toe Kick
(B)+⇒	Toe Kick
(B)	Punch -R
(B), (B)	Toe Kick
(B), (B), (B)	Dropkick to Knee

STRONG STRIKING ATTACKS

(B)	Dropkick to Knee
(B)+↕	Spinning Wheel Kick
(B)+↔	Spinning Wheel Kick
(B)+↕	Spinning Wheel Kick
(B)+⇒	Spinning Wheel Kick

Control	Action
---------	--------

OPPONENT ON MAT (FACE UP)

(B)	Stomp 01
(A) (head)	Chin Lock
(A) (side)	Ground Punches
(A) (legs)	Half Boston Crab 01
(B) (running)	Guillotine Leg Drop

OPPONENT ON MAT (FACE DOWN)

(B)	Toe Kick
(A) (head)	Headlock 01
(A) (side)	Arm Wrench with Toe Kick
(A) (legs)	Knee Breaker
(B) (running)	Guillotine Leg Drop

TURNBUCKLE MOVES (FACING)

(A)	10 Punches
(A)+↕	Super Hurricanrana
(A)+↔	Super Hurricanrana
(A)+↕	Super Hurricanrana
(A)+⇒	Super Hurricanrana
(A)	Face Trample (lower grapple)
(A)	Throw (top of turnbuckle)

TURNBUCKLE MOVES (BEHIND)

(A)	Shoulder Thrusts
(A)+↕	Super Back Drop 01
(A)+↔	Super Back Drop 01
(A)+↕	Super Back Drop 01
(A)+⇒	Super Back Drop 01
(A)	Drop to Outside (top of turnbuckle)

Control	Action
---------	--------

TURNBUCKLE ATTACKS

(B)	Elbow Strike -R (opponent standing)
(B)	Stomp 01 (opponent sitting)
(B)	Missile Dropkick (running at standing opponent)
(B)	Gun Packet (running at sitting opponent)

FLYING ATTACKS

(B)	Missile Dropkick
(B)+↕	Diving Elbow Drop
(B)+↔	Diving Elbow Drop
(B)+↕	Diving Elbow Drop
(B)+⇒	Diving Elbow Drop
(B)	Vaulting Body Press (attack to outside)
(B)	Baseball Slide (diving attack to outside)
(B)+↕	Suicide Dive (diving attack to outside)
(B)+↔	Suicide Dive (diving attack to outside)
(B)+↕	Suicide Dive (diving attack to outside)
(B)+⇒	Suicide Dive (diving attack to outside)

RUNNING ATTACKS (PRESS (Y) TO RUN)

(A) (facing)	Swinging Neck Breaker
(A) (behind)	School Boy
(B)	Back Elbow Strike
(B)+↕	Diving Shoulder Block

Control	Action
---------	--------

(B)+↔	Diving Shoulder Block
(B)+↕	Diving Shoulder Block
(B)+⇒	Diving Shoulder Block

TAG TEAM

(A)	Double Suplex (from front)
(A)	Double Team Knee Breaker (from behind)
(A)	Double Power Bomb (from front & behind)
(A)	Double-Team Scissor Sweep

IRISH WHIP ATTACKS

(B)	Missile Dropkick
(B)+↕	Spinning Wheel Kick
(B)+↔	Spinning Wheel Kick
(B)+↕	Spinning Wheel Kick
(B)+⇒	Spinning Wheel Kick
(A)	Sleeper Hold
(A)+↕	Powerslam
(A)+↔	Powerslam
(A)+↕	Powerslam
(A)+⇒	Powerslam

APRON

(B)	Double Axe Handle
(A)	Suplex (grapple to apron)
(A)	Sunset Flip (grapple from apron)

INTERRUPTION

(A)	Stomp 01
(A) (running)	Stomp 01

Arm Drag (A)+⇒ (Facing)



Special Move: Unprettier (A)+ⓑ



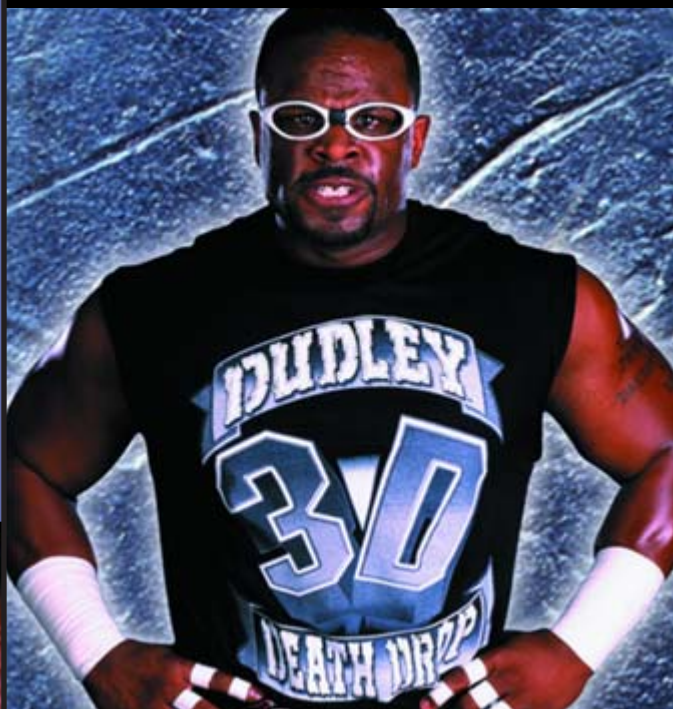

D-VON DUDLEY™

Bio

The Dudley Boyz™ have made claims on many occasions that they are the best tag team in the world today, and history supports their beliefs, as they are the only tag team to ever win the Federation, WCW™ and ECW Tag Team Championships. The Dudley Boyz™ had previously spent four years in the Philadelphia-based Extreme Championship Wrestling promotion. Bubba Ray™ joined up first, and D-Von™, a native of the "South Side of Dudleyville™," came shortly after.

While there, the Dudleyz™ competed in some of the most violent, bloody, and dangerous matches ever, battling in barbed-wire rings and throwing their opponents through flaming tables on many occasions. In addition, their finisher, 3D™—the Dudley Death Drop™—is one of the most feared maneuvers in the world.

With the recent brand extension, the brothers have been making a name for themselves as singles stars. On orders from Mr. McMahon™, D-Von™ found himself to become Mr. McMahon's™ spiritual advisor. He's here to love the good, destroy the bad and make his fellow Superstars "Testify.™"

Stats

HEIGHT	WEIGHT	FROM
6' 2"	240 lbs.	Dudleyville, USA

CAREER HIGHLIGHTS

WWE Tag Team Champion, WCW™ Tag Team Champion, ECW Tag Team Champion

Neck Breaker (A)+⇨ (Facing)



Falling Back Drop (A)+⇩ (Behind)



Moves

Control	Action
---------	--------

GRAPPLE OPPONENT (FACING)

(A)	Headlock
(A)+↓	Powerbomb Pin
(A)+←	Snapmare
(A)+↑	Suplex
(A)+⇒	Neck Breaker
(A)	Pull and Drop (rope down grapple)

GRAPPLE OPPONENT (BEHIND)

(A)	Sleeper Hold
(A)+↓	Falling Neck Breaker
(A)+←	Falling Back Drop
(A)+↑	Backhead Elbow Strike
(A)+⇒	Abdominal Stretch

WEAK STRIKING ATTACKS

(B)+↓	Toe Kick
(B)+←	Toe Kick
(B)+↑	Toe Kick
(B)+⇒	Toe Kick
(B)	Punch -R
(B), (B)	Punch -R
(B), (B), (B)	Sledge Hammer

STRONG STRIKING ATTACKS

(B)	Sledge Hammer
(B)+↓	Jumping Clothesline
(B)+←	Jumping Clothesline
(B)+↑	Jumping Clothesline
(B)+⇒	Jumping Clothesline

Control	Action
---------	--------

OPPONENT ON MAT (FACE UP)

(B)	Elbow Drop
(A) (head)	Sleeper Hold
(A) (side)	Mount Punches 02
(A) (legs)	Stomp to Groin
(B) (running)	Elbow Drop

OPPONENT ON MAT (FACE DOWN)

(B)	Stomp 01
(A) (head)	Headlock 01
(A) (side)	Fujiwara Armbar
(A) (legs)	Knee Breaker
(B) (running)	Elbow Drop

TURNBUCKLE MOVES (FACING)

(A)	Knee Strikes
(A)+↓	Superplex
(A)+←	Superplex
(A)+↑	Superplex
(A)+⇒	Superplex
(A)	Face Trample (lower grapple)
(A)	Superplex (top of turnbuckle)

TURNBUCKLE MOVES (BEHIND)

(A)	Shoulder Thrusts
(A)+↓	Super Back Drop 01
(A)+←	Super Back Drop 01
(A)+↑	Super Back Drop 01
(A)+⇒	Super Back Drop 01
(A)	Super Back Drop (top of turnbuckle)

Control	Action
---------	--------

TURNBUCKLE ATTACKS

(B)	Back Chop (opponent standing)
(B)	Stomp 01 (opponent sitting)
(B)	Elbow Strike (running at standing opponent)
(B)	Sledge Hammer Drop (running at sitting opponent)

FLYING ATTACKS

(B)	Diving Clothesline 02
(B)+↓	Diving Headbutt 02
(B)+←	Diving Headbutt 02
(B)+↑	Diving Headbutt 02
(B)+⇒	Diving Headbutt 02
(B)	Baseball Slide (diving attack to outside)
(B)+↓	Baseball Slide (diving attack to outside)
(B)+←	Baseball Slide (diving attack to outside)
(B)+↑	Baseball Slide (diving attack to outside)
(B)+⇒	Baseball Slide (diving attack to outside)

RUNNING ATTACKS (PRESS (Y) TO RUN)

(A) (facing)	Neck Breaker
(A) (behind)	School Boy
(B)	Clothesline -R
(B)+↓	D-Von™ Rolling Attack
(B)+←	D-Von™ Rolling Attack

Control	Action
---------	--------

(B)+↑	D-Von™ Rolling Attack
(B)+⇒	D-Von™ Rolling Attack

TAG TEAM

(A)	Double Flap Jack (from front)
(A)	Back Drop & Neck Breaker (from behind)
(A)	High-Angle Neck Breaker (from front & behind)
(A)	Dudley™ Death Drop

IRISH WHIP ATTACKS

(B)	Shoulder Block
(B)+↓	D-Von™ Rolling Attack
(B)+←	D-Von™ Rolling Attack
(B)+↑	D-Von™ Rolling Attack
(B)+⇒	D-Von™ Rolling Attack
(A)	Back Toss
(A)+↓	Powerslam
(A)+←	Powerslam
(A)+↑	Powerslam
(A)+⇒	Powerslam

APRON

(B)	Double Axe Handle
(A)	Suplex (grapple to apron)
(A)	Guillotine (grapple from apron)

INTERRUPTION

(A)	Stomp 01
(A) (running)	Stomp 01

Powerbomb Pin (A)+↓ (Facing)



Special Move: Reverse DDT Drop (A)+ⓑ



EDGE™

Bio

How many of us can say that we accomplished our lifelong dream? How many of us can say that we're doing exactly what we wanted to do when we were children? Edge™ can.

One of the brightest young stars in World Wrestling Entertainment™, Edge™ sat on the floor for *WrestleMania® VI* at SkyDome in Toronto, watching Hulk Hogan™ battle Ultimate Warrior™. Although he was only 16 at the time, Edge™ already knew that he wanted to follow in the footsteps of Hogan™; he wanted to be a WWE Superstar. Twelve years later, more than 68,000 people watched Edge™ as he competed at *WrestleMania® X8* at SkyDome in Toronto. Edge™ already accomplished a career highlight at SkyDome—in July 1999, when he won the Intercontinental Championship there. The Canadian Superstar has excelled in both singles and tag-team action. Along with his brother Christian™, he won the Tag Team Championship seven times, a record for a duo. Edge™ & Christian™ were also part of some of the most memorable tag matches in history—including the Ladder match at *WrestleMania® 2000*; the Tables, Ladders & Chairs™ (TLC™) match at *SummerSlam™* in 2000; TLC™ II at *WrestleMania® X-Seven*; and TLC™ III on the May 24, 2001, episode of *SmackDown!™* But when Edge™ won the 2001 *King of the Ring®* tournament, his brother Christian™ seemed to grow increasingly jealous. He insisted, for example, on always carrying Edge™'s *King of the Ring®* trophy. Then, on September 3, 2001, Edge™ was a part of another unforgettable event in Toronto—but this time, it was unforgettable in the sense that it was shocking. On a live episode of *Raw®* from the Air Canada Centre, Christian™ assaulted Edge™ with a steel chair as the hometown fans held their breath in disbelief. Arguably the greatest tag team in history had abruptly come to an end. Edge™ now looks to become one of the greatest singles competitors of all time. The early returns are favorable: he defeated Christian™ in an epic Ladder match at *No Mercy® 2001* to become the Intercontinental Champion. In fact, he has already won the Intercontinental title on four occasions.



Stats

HEIGHT	WEIGHT
--------	--------

6' 4"	240 lbs.
-------	----------

FROM

Toronto, Ontario, Canada

CAREER HIGHLIGHTS

Tag Team Champion; Intercontinental Champion; WCW™ U.S. Champion

Super Hurricanrana ⓐ+⬇, +⬅, +⬆, or +⇒ (From the Turnbuckle)



Hurricanrana ⓐ+⬆ (Facing)



MOVES

Control	Action
GRAPPLE OPPONENT (FACING)	
(A)	Snapmare
(A)+↓	Russian Leg Sweep
(A)+←	Neck Breaker
(A)+↑	Hurricanrana
(A)+⇒	Arm Drag
(A)	Rope Guillotine (rope down grapple)
GRAPPLE OPPONENT (BEHIND)	
(A)	Face Crusher
(A)+↓	School Boy
(A)+←	German Suplex
(A)+↑	Falling Back Drop
(A)+⇒	German Suplex Pin
WEAK STRIKING ATTACKS	
(B)+↓	Toe Kick
(B)+←	Toe Kick
(B)+↑	Toe Kick
(B)+⇒	Toe Kick
(B)	Elbow Strike -R
(B), (B)	Punch -L
(B), (B), (B)	Punch -R
(B), (B), (B), (B)	Spinning Wheel Kick
STRONG STRIKING ATTACKS	
(B)	Missile Dropkick
(B)+↓	Spinning Wheel Kick
(B)+←	Spinning Wheel Kick
(B)+↑	Spinning Wheel Kick
(B)+⇒	Spinning Wheel Kick

Control	Action
OPPONENT ON MAT (FACE UP)	
(B)	Elbow Drop
(A) (head)	Sleeper Hold
(A) (side)	Mount Punches 02
(A) (legs)	Boston Crab 01
(B) (running)	Stomp 01
OPPONENT ON MAT (FACE DOWN)	
(B)	Elbow Drop
(A) (head)	Headlock 01
(A) (side)	Cross Arm Breaker 02
(A) (legs)	Knee Breaker
(B) (running)	Stomp 01
TURNBUCKLE MOVES (FACING)	
(A)	10 Punches
(A)+↓	Super Hurricanrana
(A)+←	Super Hurricanrana
(A)+↑	Super Hurricanrana
(A)+⇒	Super Hurricanrana
(A)	Face Trample (lower grapple)
(A)	Throw (top of turnbuckle)
TURNBUCKLE MOVES (BEHIND)	
(A)	Shoulder Thrusts
(A)+↓	Super Back Drop 01
(A)+←	Super Back Drop 01
(A)+↑	Super Back Drop 01
(A)+⇒	Super Back Drop 01
(A)	Super Back Drop (top of turnbuckle)

Control	Action
TURNBUCKLE ATTACKS	
(B)	Punch -R (opponent standing)
(B)	Stomp 01 (opponent sitting)
(B)	Spear (running at standing opponent)
(B)	Gun Packet (running at sitting opponent)
FLYING ATTACKS	
(B)	Missile Dropkick
(B)+↓	Diving Elbow Drop
(B)+←	Diving Elbow Drop
(B)+↑	Diving Elbow Drop
(B)+⇒	Diving Elbow Drop
(B)	Vaulting Body Press (attack to outside)
(B)	Baseball Slide (diving attack to outside)
(B)+↓	Diving Body Press (diving attack to outside)
(B)+←	Diving Body Press (diving attack to outside)
(B)+↑	Diving Body Press (diving attack to outside)
(B)+⇒	Diving Body Press (diving attack to outside)
RUNNING ATTACKS (PRESS  TO RUN)	
(A) (facing)	Head Scissor
(A) (behind)	Face Crusher
(B)	Spear
(B)+↓	Spinning Wheel Kick

Control	Action
(B)+←	Spinning Wheel Kick
(B)+↑	Spinning Wheel Kick
(B)+⇒	Spinning Wheel Kick
TAG TEAM	
(A)	Double Suplex (from front)
(A)	Double-Team Knee Breaker (from behind)
(A)	Double Power Bomb (from front & behind)
(A)	Double Arm Drag
IRISH WHIP ATTACKS	
(B)	Missile Dropkick
(B)+↓	Kitchen Sink
(B)+←	Kitchen Sink
(B)+↑	Kitchen Sink
(B)+⇒	Kitchen Sink
(A)	Arm Drag
(A)+↓	Flap Jack
(A)+←	Flap Jack
(A)+↑	Flap Jack
(A)+⇒	Flap Jack
APRON	
(B)	Double Axe Handle
(A)	Suplex (grapple to apron)
(A)	Guillotine (grapple from apron)
INTERRUPTION	
(A)	Stomp 01
(A) (running)	Stomp 01

Russian Leg Sweep (A)+↓ (Facing)



Special Move: Edge™-O-Matic (A)+(B) (Behind)



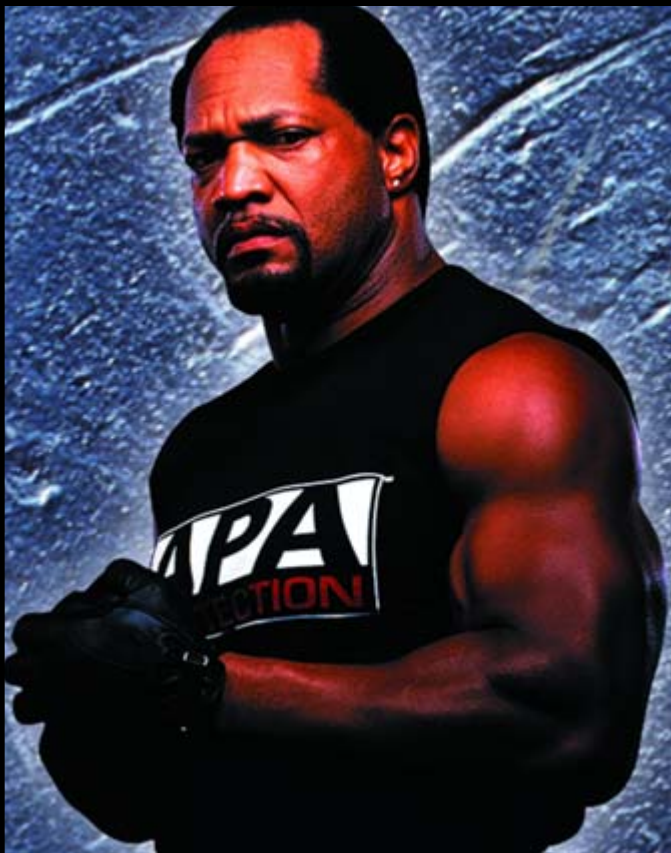

FAAROOQ™

Bio

Former Florida State football star Faarooq™ makes it clear that he loves to brawl with anyone. The only things he loves more than brawling are drinking beer and smoking cigars. He, along with Bradshaw™, started the APA™ with that idea in mind.

But with his partner now touring with the Raw® brand, Faarooq™ is left to kick ass and take names on his own.

Faarooq™ is simply one of the toughest SOB's on the planet, and he loves to kick ass just for fun!

Stats

HEIGHT	WEIGHT	FROM
6' 2"	270 lbs.	Warner Robins, GA

CAREER HIGHLIGHTS

Tag Team Champion

Hammer Throw Clothesline (A)+← (Facing)



Pendulum Back Breaker (A)+↓ (Behind)



MOVES

Control	Action
GRAPPLE OPPONENT (FACING)	
(A)	Shoulder Thrusts
(A)+↓	High-Angle Scoopslam
(A)+←	Hammer Throw Clothesline
(A)+↑	Suplex
(A)+⇒	Manhattan Drop
(A)	Pull and Drop (rope down grapple)
GRAPPLE OPPONENT (BEHIND)	
(A)	Elbow Strike
(A)+↓	Pendulum Back Breaker
(A)+←	Falling Neck Breaker
(A)+↑	Backhead Elbow Strike
(A)+⇒	Falling Back Drop
WEAK STRIKING ATTACKS	
(B)+↓	Toe Kick
(B)+←	Toe Kick
(B)+↑	Toe Kick
(B)+⇒	Toe Kick
(B)	Punch -R
(B), (B)	Punch -R
(B), (B), (B)	Punch -R
(B), (B), (B), (B)	Full Swing Punch
STRONG STRIKING ATTACKS	
(B)	Jumping Clothesline
(B)+↓	Sledge Hammer
(B)+←	Sledge Hammer
(B)+↑	Sledge Hammer
(B)+⇒	Sledge Hammer

Control	Action
OPPONENT ON MAT (FACE UP)	
(B)	Stomp 01
(A) (head)	Sleeper Hold
(A) (side)	Ground Punches
(A) (legs)	Elbow Crush
(B) (running)	Sledge Hammer Drop
OPPONENT ON MAT (FACE DOWN)	
(B)	Toe Kick
(A) (head)	Headlock 01
(A) (side)	Fujiwara Armbar
(A) (legs)	Knee Breaker
(B) (running)	Toe Kick
TURNBUCKLE MOVES (FACING)	
(A)	Knee Strikes
(A)+↓	Superplex
(A)+←	Superplex
(A)+↑	Superplex
(A)+⇒	Superplex
(A)	Face Trample (lower grapple)
(A)	Superplex (top of turnbuckle)
TURNBUCKLE MOVES (BEHIND)	
(A)	Shoulder Thrusts
(A)+↓	Super Back Drop 01
(A)+←	Super Back Drop 01
(A)+↑	Super Back Drop 01
(A)+⇒	Super Back Drop 01
(A)	Super Back Drop (top of turnbuckle)

Control	Action
TURNBUCKLE ATTACKS	
(B)	Punch -R (opponent standing)
(B)	Stomp 01 (opponent sitting)
(B)	Shoulder Block (running at standing opponent)
(B)	Sledge Hammer Drop (running at sitting opponent)
FLYING ATTACKS	
(B)	Double Axe Handle
(B)+↓	Double Axe Handle
(B)+←	Double Axe Handle
(B)+↑	Double Axe Handle
(B)+⇒	Double Axe Handle
(B)	Baseball Slide (diving attack to outside)
(B)+↓	Baseball Slide (diving attack to outside)
(B)+←	Baseball Slide (diving attack to outside)
(B)+↑	Baseball Slide (diving attack to outside)
(B)+⇒	Baseball Slide (diving attack to outside)
RUNNING ATTACKS (PRESS  TO RUN)	
(A) (facing)	Swinging Neck Breaker
(A) (behind)	German Suplex
(B)	Back Elbow Strike
(B)+↓	Clothesline
(B)+←	Clothesline

Control	Action
(B)+↑	Clothesline
(B)+⇒	Clothesline
TAG TEAM	
(A)	Double Suplex (from front)
(A)	Back Drop & Neck Breaker (from behind)
(A)	Double Power Bomb (from front & behind)
(A)	Double Spine Buster
IRISH WHIP ATTACKS	
(B)	Jumping Clothesline
(B)+↓	Shoulder Block
(B)+←	Shoulder Block
(B)+↑	Shoulder Block
(B)+⇒	Shoulder Block
(A)	Powerslam
(A)+↓	Spine Buster
(A)+←	Spine Buster
(A)+↑	Spine Buster
(A)+⇒	Spine Buster
APRON	
(B)	Double Axe Handle
(A)	Suplex (grapple to apron)
(A)	Suplex (grapple from apron)
INTERRUPTION	
(A)	Stomp 01
(A) (running)	Sledge Hammer Drop

Manhattan Drop (A)+⇒ (Facing)



Special Move: Dominator (A)+B



HOLLYWOOD HULK HOGAN™

Bio

In the 1980s, Hollywood Hulk Hogan™ (the performer) and Mr. McMahon™ (the promoter) revolutionized professional wrestling, taking it from dark, smoke-filled arenas to the mainstream. When Mr. McMahon™ created *WrestleMania*® in 1985, the main attraction was Hogan™. Two years later, Mr. McMahon™ wanted *WrestleMania*® to be “bigger, badder and better” than ever. *WrestleMania*® III, then, was held in front of 93,173 fans at the Pontiac Silverdome. The main attraction? Hogan™. By the time Hogan™ left this organization in the early 1990s and jumped to WCW™, he was such a big star that WCW™ became legitimate competition for this company. In 1996, he joined two other former Superstars—Scott Hall™ and Kevin Nash™—to form the nWo™ (New World Order).

Boosting ratings was merely an externality to Hogan™ and his nWo™ cohorts. They were only out for themselves. It didn't take long for WCW™ competitors to realize that, and eventually fans did as well. They were both driven away in droves as the weeks and months went by. In 2001, WCW™ went out of business.

Mr. McMahon™ brought Hogan™ back with the intention to destroy his company. But once the Hulkster™ rekindled his relationship with the fans, he decided he wanted no part of McMahon™ or the nWo's™ evil ways.

Now, Hogan™ has once again become one of the most popular athletes on the planet. So, watcha gonna do when *Hulkamania*™ runs wild?™

Stats

HEIGHT	WEIGHT	FROM
6' 7"	275 lbs.	Tampa, FL

CAREER HIGHLIGHTS

World Champion; WCW World Champion; WWE Undisputed Champion

*Ultimate Warrior is the trademark of Ultimate Creations, Inc., licensed to World Wrestling Entertainment, Inc.

Suplex Ⓐ+↑ (Facing)



Rib Breaker Ⓐ+↓ (Facing)



Moves

Control	Action
---------	--------

GRAPPLE OPPONENT (FACING)

(A)	Scoopslam
(A)+↓	Rib Breaker
(A)+←	Headlock
(A)+↑	Suplex
(A)+⇒	Eye Rake
(A)	Rope Guillotine (rope down grapple)

GRAPPLE OPPONENT (BEHIND)

(A)	Abdominal Stretch
(A)+↓	Pendulum Back Breaker
(A)+←	Falling Back Drop
(A)+↑	Sleeper Hold
(A)+⇒	Back Rake

WEAK STRIKING ATTACKS

(B)+↓	Back Chop
(B)+←	Back Chop
(B)+↑	Back Chop
(B)+⇒	Back Chop
(B)	Triple H™ Punch
(B), (B)	Triple H™ Punch
(B), (B), (B)	Triple H™ Punch
(B), (B), (B), (B)	Sledge Hammer

STRONG STRIKING ATTACKS

(B)	Sledge Hammer
(B)+↓	Bigboot
(B)+←	Bigboot
(B)+↑	Bigboot
(B)+⇒	Bigboot

Control	Action
---------	--------

OPPONENT ON MAT (FACE UP)

(B)	Elbow Drop
(A) (head)	Chin Lock
(A) (side)	Cross Arm Breaker 01
(A) (legs)	Figure-Four Leg Lock
(B) (running)	Knee Drop

OPPONENT ON MAT (FACE DOWN)

(A)	Toe Kick
(A) (head)	Headlock 01
(A) (side)	Arm Wrench with Toe Kick
(A) (legs)	Half Boston Crab 02
(B) (running)	Toe Kick

TURNBUCKLE MOVES (FACING)

(A)	Foot Choke
(A)+↓	10 Punches
(A)+←	10 Punches
(A)+↑	10 Punches
(A)+⇒	10 Punches
(A)	Face Trample (lower grapple)
(A)	Throw (top of turnbuckle)

TURNBUCKLE MOVES (BEHIND)

(A)	Shoulder Thrusts
(A)+↓	Super Back Drop 01
(A)+←	Super Back Drop 01
(A)+↑	Super Back Drop 01
(A)+⇒	Super Back Drop 01
(A)	Super Back Drop (top of turnbuckle)

Control	Action
---------	--------

TURNBUCKLE ATTACKS

(B)	Triple H™ Punch (opponent standing)
(B)	Stomp 01 (opponent sitting)
(B)	Clothesline -R (running at standing opponent)
(B)	Sledge Hammer Drop (running at sitting opponent)

FLYING ATTACKS

(B)	Double Axe Handle
(B)+↓	Double Axe Handle
(B)+←	Double Axe Handle
(B)+↑	Double Axe Handle
(B)+⇒	Double Axe Handle
(B)	Baseball Slide (diving attack to outside)
(B)+↓	Baseball Slide (diving attack to outside)
(B)+←	Baseball Slide (diving attack to outside)
(B)+↑	Baseball Slide (diving attack to outside)
(B)+⇒	Baseball Slide (diving attack to outside)

RUNNING ATTACKS (PRESS TO RUN)

(A) (facing)	Swinging Neck Breaker
(A) (behind)	School Boy
(B)	Back Elbow Strike
(B)+↓	Jumping Knee Attack
(B)+←	Jumping Knee Attack
(B)+↑	Jumping Knee Attack

Control	Action
---------	--------

(B)+⇒	Jumping Knee Attack
-------	---------------------

TAG TEAM

(A)	Double Suplex (from front)
(A)	Double Back Drop (from behind)
(A)	Striking Combination (from front & behind)
(A)	Double Team Back Toss

IRISH WHIP ATTACKS

(B)	Back Elbow Strike
(B)+↓	Bigboot
(B)+←	Bigboot
(B)+↑	Bigboot
(B)+⇒	Bigboot
(A)	Monkey Toss
(A)+↓	Back Toss
(A)+←	Back Toss
(A)+↑	Back Toss
(A)+⇒	Back Toss

APRON

(B)	Double Axe Handle
(A)	Suplex (grapple to apron)
(A)	Suplex (grapple from apron)

INTERRUPTION

(A)	Elbow Drop
(A) (running)	Sledge Hammer Drop

Falling Back Drop (A)+← (Behind)



Special Move: Atomic Leg Drop (A)+(B) (Opponent Face Up on Mat)



THE HURRICANE™

Bio

The Hurricane™ has had quite an impact on World Wrestling Entertainment™. He patterns his entrance and his techniques after his favorite comic book superheroes. The result is a fierce storm of power that overwhelms his opponents. When foes enter the superhero's feared Eye of the Hurricane™, running for cover won't help.

Stats

HEIGHT	WEIGHT	FROM
6' 0"	191 lbs.	Smithfield, NC

FAVORITE QUOTE

"Stand Back! There's a Hurricane comin' through!™"

CAREER HIGHLIGHTS

European Champion; Hardcore Champion; Cruiserweight Champion; WCW Cruiserweight Champion; WCW Hardcore Champion

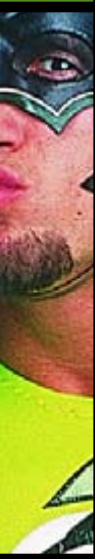

Neck Breaker (A)+↔ (Facing)

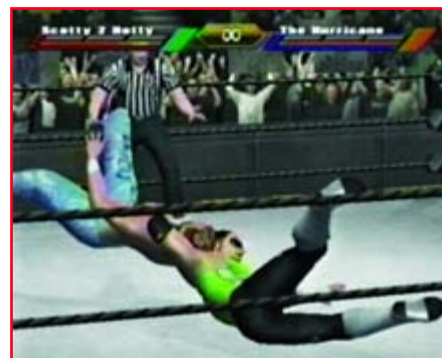

Suplex (A)+↑ (Facing)



MOVES

Control	Action
---------	--------

GRAPPLE OPPONENT (FACING)	
(A)	Snapmare
(A)+↓	Scoopslam
(A)+←	Neck Breaker
(A)+↑	Suplex
(A)+⇒	Russian Leg Sweep
(A)	Rope Guillotine (rope down grapple)

GRAPPLE OPPONENT (BEHIND)	
(A)	School Boy
(A)+↓	Backhead Crash
(A)+←	Falling Neck Breaker
(A)+↑	Falling Back Drop
(A)+⇒	Pendulum Back Breaker

WEAK STRIKING ATTACKS	
(B)+↓	Toe Kick
(B)+←	Toe Kick
(B)+↑	Toe Kick
(B)+⇒	Toe Kick
(B)	Punch -R
(B),(B)	Punch -R
(B),(B),(B)	Sidekick 02

STRONG STRIKING ATTACKS	
(B)	Dropkick to Knee
(B)+↓	Sidekick
(B)+←	Sidekick
(B)+↑	Sidekick
(B)+⇒	Sidekick

Control	Action
---------	--------

OPPONENT ON MAT (FACE UP)	
(B)	Stomp 01
(A) (head)	Sleeper Hold
(A) (side)	Ground Punches
(A) (legs)	Elbow Crush
(B) (running)	Guillotine Leg Drop

OPPONENT ON MAT (FACE DOWN)	
(B)	Stomp 01
(A) (head)	Headlock 01
(A) (side)	Cross Arm Breaker 02
(A) (legs)	Knee Breaker
(B) (running)	Guillotine Leg Drop

TURNBUCKLE MOVES (FACING)	
(A)	Shoulder Thrusts
(A)+↓	Super Hurricanrana
(A)+←	Super Hurricanrana
(A)+↑	Super Hurricanrana
(A)+⇒	Super Hurricanrana
(A)	Stomping and Knee Smash (lower grapple)
(A)	Throw (top of turnbuckle)

TURNBUCKLE MOVES (BEHIND)	
(A)	Shoulder Thrusts
(A)+↓	Super Back Drop 02
(A)+←	Super Back Drop 02
(A)+↑	Super Back Drop 02
(A)+⇒	Super Back Drop 02
(A)	Super Back Drop (top of turnbuckle)

Control	Action
---------	--------

TURNBUCKLE ATTACKS	
(B)	Elbow Strike -R (opponent standing)
(B)	Stomp 01 (opponent sitting)
(B)	Missile Dropkick (running at standing opponent)
(B)	Gun Packet (running at sitting opponent)

FLYING ATTACKS	
(B)	Missile Dropkick
(B)+↓	Flying Body Attack
(B)+←	Flying Body Attack
(B)+↑	Flying Body Attack
(B)+⇒	Flying Body Attack
(B)	Vaulting Body Press (attack to outside)
(B)	Baseball Slide (diving attack to outside)
(B)+↓	Baseball Slide (diving attack to outside)
(B)+←	Baseball Slide (diving attack to outside)
(B)+↑	Baseball Slide (diving attack to outside)
(B)+⇒	Baseball Slide (diving attack to outside)

RUNNING ATTACKS (PRESS  TO RUN)	
(A) (facing)	Head Scissor
(A) (behind)	School Boy
(B)	Shoulder Block
(B)+↓	Clothesline

Control	Action
---------	--------

(B)+←	Clothesline
(B)+↑	Clothesline
(B)+⇒	Clothesline

TAG TEAM	
(A)	Double Chokeslam (from front)
(A)	Double-Team Knee Breaker (from behind)
(A)	Striking Combination (from front & behind)
(A)	Double Team Body Press Drop

IRISH WHIP ATTACKS	
(B)	Back Elbow Strike
(B)+↓	Sidekick
(B)+←	Sidekick
(B)+↑	Sidekick
(B)+⇒	Sidekick
(A)	Scissor Sweep
(A)+↓	Arm Drag
(A)+←	Arm Drag
(A)+↑	Arm Drag
(A)+⇒	Arm Drag

APRON	
(B)	Double Axe Handle
(A)	Throw to Inside (grapple to apron)
(A)	Sunset Flip (grapple to apron)

INTERRUPTION	
(A)	Stomp 01
(A) (running)	Stomp 01

Russian Leg Sweep (A)+⇒ (Facing)



Special Move: Eye of the Hurricane™ (A)+ⓑ (Behind)



JACQUELINE™

Bio

Jacqueline™ is one of the strongest, most athletic women on the World Wrestling Entertainment™ roster. In fact, her attributes rival those of many of the WWE's men. On numerous occasions, she has been known to mix it up in the ring with many of the male competitors.

Occasionally, Jackie™ will rekindle her competitive fire, competing in matches in the heated Women's Division or teaming with male Superstars for mixed tag-team competition.

Stats

HEIGHT

FROM

5' 1"

Dallas, TX

CAREER HIGHLIGHTS

Women's Champion



Cat-Fight Throw (A)+↑ (Facing)



Dragon Screw (A)+← (Facing)



MOVES

Control	Action
GRAPPLE OPPONENT (FACING)	
(A)	Eye Rake
(A)+↓	Small Package
(A)+←	Dragon Screw
(A)+↑	Cat Fight Throw
(A)+⇒	Hammer Throw Clothesline
(A)	Rope Guillotine (rope down grapple)

Control	Action
GRAPPLE OPPONENT (BEHIND)	
(A)	Backhead Elbow Strike
(A)+↓	School Boy
(A)+←	Abdominal Stretch
(A)+↑	Sleeper Hold
(A)+⇒	Falling Neck Breaker

Control	Action
WEAK STRIKING ATTACKS	
(B)+↓	Low Kick
(B)+←	Low Kick
(B)+↑	Low Kick
(B)+⇒	Low Kick
(B)	Slap
(B), (B)	Slap
(B), (B), (B)	Spinning Back Kick

Control	Action
STRONG STRIKING ATTACKS	
(B)	Full-Swing Punch
(B)+↓	Missile Dropkick
(B)+←	Missile Dropkick
(B)+↑	Missile Dropkick
(B)+⇒	Missile Dropkick

Control	Action
OPPONENT ON MAT (FACE UP)	
(B)	Stomp 01
(A) (head)	Head Pound
(A) (side)	Cross Arm Breaker 01
(A) (legs)	Stomp to Groin
(B) (running)	Stomp 01

Control	Action
OPPONENT ON MAT (FACE DOWN)	
(B)	Stomp 01
(A) (head)	Camel Clutch
(A) (side)	Fujiwara Armbar
(A) (legs)	Knee Breaker
(B) (running)	Stomp 01

Control	Action
TURNBUCKLE MOVES (FACING)	
(A)	Bulldog
(A)+↓	Super Hurricanrana
(A)+←	Super Hurricanrana
(A)+↑	Super Hurricanrana
(A)+⇒	Super Hurricanrana
(A)	Stomping and Knee Smash (lower grapple)
(A)	Throw (top of turnbuckle)

Control	Action
TURNBUCKLE MOVES (BEHIND)	
(A)	Shoulder Thrusts
(A)+↓	Super Back Drop 01
(A)+←	Super Back Drop 01
(A)+↑	Super Back Drop 01
(A)+⇒	Super Back Drop 01
(A)	Drop to Outside (top of turnbuckle)

Control	Action
TURNBUCKLE ATTACKS	
(B)	Slap (opponent standing)
(B)	Stomp (opponent sitting)
(B)	Spear (running at standing opponent)
(B)	Gun Packet (running at sitting opponent)

Control	Action
FLYING ATTACKS	
(B)	Missile Dropkick
(B)+↓	Diving Elbow Drop
(B)+←	Diving Elbow Drop
(B)+↑	Diving Elbow Drop
(B)+⇒	Diving Elbow Drop
(B)	Vaulting Body Press (attack to outside)
(B)	Springboard Dropkick (springboard attack)
(B)	Baseball Slide (diving attack to outside)
(B)+↓	Baseball Slide (diving attack to outside)
(B)+←	Baseball Slide (diving attack to outside)
(B)+↑	Baseball Slide (diving attack to outside)
(B)+⇒	Baseball Slide (diving attack to outside)

Control	Action
RUNNING ATTACKS (PRESS Y TO RUN)	
(A) (facing)	Head Scissor
(A) (behind)	Two-Handed Facecrusher

Control	Action
(B)	Elbow Strike
(B)+↓	Clothesline
(B)+←	Clothesline
(B)+↑	Clothesline
(B)+⇒	Clothesline

Control	Action
TAG TEAM	
(A) (from front)	Double Suplex
(A) (from behind)	Double Back Drop
(A)	Striking Combination (from front & behind)
(A)	Double Arm Drag

Control	Action
IRISH WHIP ATTACKS	
(B)	Elbow Strike
(B)+↓	Sidekick
(B)+←	Sidekick
(B)+↑	Sidekick
(B)+⇒	Sidekick
(A)	Scissor Sweep
(A)+↓	Arm Drag
(A)+←	Arm Drag
(A)+↑	Arm Drag
(A)+⇒	Arm Drag

Control	Action
APRON	
(B)	Asal Moonsault
(A)	Throw to Inside (grapple to apron)
(A)	Guillotine (grapple from apron)

Control	Action
INTERRUPTION	
(A)	Stomp 01
(A) (running)	Stomp 01

Stomp to Groin (A) (Opponent Face Up on Mat)



Special Move: Hurricanrana (A+B) (Facing)

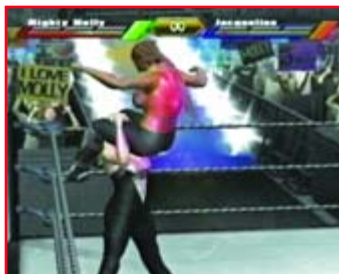



JEFF HARDY™

Bio

The Hardy Boyz™ forever inscribed their names in the annals of World Wrestling Entertainment™ history with their breath-taking performance in the Ladder match at October 1999's *No Mercy*® pay-per-view, when they defeated Edge™ & Christian™ in a Ladder match. Since then, the Hardyz™ have been a part of nearly every memorable Tag Team match this organization has put on, including the infamous TLC™ Match at *SummerSlam*® 2000. With the lovely and high-flying Lita™ by their side, Matt™ and Jeff™ are top contenders for the Tag Team title, as well as likely singles title holders. Still in their early 20s, Matt™ and Jeff Hardy™ are two of the youngest—and most gifted—high-flying Superstars in World Wrestling Entertainment™ history.

Stats

HEIGHT	WEIGHT	FROM
6' 2"	215 lbs.	Cameron, NC

CAREER HIGHLIGHTS

Intercontinental Champion; Light Heavyweight Champion; Tag Team Champion; Hardcore Champion; WCW™ Tag Team Champion

Super Hurricanrana ⓐ+↘, +↵, +↗, or +⇒ (Opponent at Turnbuckle)



Arm Drag ⓐ (Facing)



Moves

Control	Action
---------	--------

GRAPPLE OPPONENT (FACING)

(A)	Arm Drag
(A)+↓	Small Package
(A)+↔	Dragon Screw
(A)+↑	Jaw Breaker
(A)+⇒	Neck Breaker
(A)	Pull and Drop (rope down grapple)

GRAPPLE OPPONENT (BEHIND)

(A)	Sleeper Hold
(A)+↓	School Boy
(A)+↔	Backslide Pin
(A)+↑	Falling Neck Breaker
(A)+⇒	Falling Back Drop

WEAK STRIKING ATTACKS

(B)+↓	Toe Kick
(B)+↔	Toe Kick
(B)+↑	Toe Kick
(B)+⇒	Toe Kick
(B)	Punch -R
(B), (B)	Punch -R
(B), (B), (B)	Dropkick

STRONG STRIKING ATTACKS

(B)	Dropkick
(B)+↓	Spinning Wheel Kick
(B)+↔	Spinning Wheel Kick
(B)+↑	Spinning Wheel Kick
(B)+⇒	Spinning Wheel Kick

Control	Action
---------	--------

OPPONENT ON MAT (FACE UP)

(B)	Somersault Splash
(A) (head)	Sleeper Hold
(A) (side)	Ground Punches
(A) (legs)	Leg Drop to Groin
(B) (running)	Dropkick

OPPONENT ON MAT (FACE DOWN)

(B)	Stomp 01
(A) (head)	Headlock 01
(A) (side)	Fujiwara Armbar
(A) (legs)	Knee Breaker
(B) (running)	Dropkick

TURNBUCKLE MOVES (FACING)

(A)	10 Punches
(A)+↓	Super Hurricanrana
(A)+↔	Super Hurricanrana
(A)+↑	Super Hurricanrana
(A)+⇒	Super Hurricanrana
(A)	Stomping and Knee Smash (lower grapple)
(A)	Throw (top of turnbuckle)

TURNBUCKLE MOVES (BEHIND)

(A)	Shoulder Thrusts
(A)+↓	Super Back Drop 02
(A)+↔	Super Back Drop 02
(A)+↑	Super Back Drop 02
(A)+⇒	Super Back Drop 02
(A)	Drop to Outside (top of turnbuckle)

Control	Action
---------	--------

TURNBUCKLE ATTACKS

(B)	Punch -L (opponent standing)
(B)	Stomp 01 (opponent sitting)
(B)	Poetry in Motion™ (running at standing opponent)
(B)	Gun Packet (running at sitting opponent)

FLYING ATTACKS

(B)	Missile Dropkick
(B)+↓	Whisper in the Wind
(B)+↔	Whisper in the Wind
(B)+↑	Whisper in the Wind
(B)+⇒	Whisper in the Wind
(B)	Vaulting Body Press (attack to outside)
(B)	Suicide Dive (diving attack to outside)
(B)+↓	Flip Attack (diving attack to outside)
(B)+↔	Flip Attack (diving attack to outside)
(B)+↑	Flip Attack (diving attack to outside)
(B)+⇒	Flip Attack (diving attack to outside)

RUNNING ATTACKS (PRESS TO RUN)

(A) (facing)	Neck Breaker
(A) (behind)	School Boy
(B)	Dropkick
(B)+↓	Poetry in Motion

Control	Action
---------	--------

(B)+↔	Poetry in Motion
(B)+↑	Poetry in Motion
(B)+⇒	Poetry in Motion

TAG TEAM

(A)	Double Suplex (from front)
(A)	Double-Team Knee Breaker (from behind)
(A)	Leg Drop Collaboration (from front & behind)
(A)	Double Arm Drag

IRISH WHIP ATTACKS

(B)	Back Elbow Strike
(B)+↓	Dropkick
(B)+↔	Dropkick
(B)+↑	Dropkick
(B)+⇒	Dropkick
(A)	Scissor Sweep
(A)+↓	Arm Drag
(A)+↔	Arm Drag
(A)+↑	Arm Drag
(A)+⇒	Arm Drag

APRON

(B)	Asal Moonsault
(A)	Throw to Inside (grapple to apron)
(A)	Sunset Flip (grapple from apron)

INTERRUPTION

(A)	Stomp 01
(A) (running)	Stomp 01

Dragon Screw (A)+↔ (Facing)



Special Move: Twist of Fate (A)+Ⓚ





KANE™

Bio

No Superstar in history has made more of an immediate impact than Kane™. On October 5, 1997, the world met Kane™, as the seven-foot monster tore off the door to *Hell in the Cell™* in order to get to his brother, Undertaker™. The siblings later fought in the first-ever Inferno Match™! Less than one year after he arrived, Kane™ became the World Champion by defeating Stone Cold Steve Austin™ at the 1998 *King of the Ring®*. Though his reign was short lived, the seven-foot monster proved he could live up to all expectations. Since then, Kane™ has been a Tag Team Champion on five occasions. Once a man of no emotion, Kane™ has somewhat broken out of his shell. However, the seven-footer still remains a monster in the ring.

Stats

HEIGHT	WEIGHT	FROM
7' 0"	326 lbs.	Unknown

CAREER HIGHLIGHTS

World Champion; Intercontinental Champion; Tag Team Champion; WCW™ Tag Team Champion; Hardcore Champion

Tombstone Piledriver (A)+↓ (Facing)



Pendulum Back Breaker (A)+← (Behind)



Moves

Control	Action
GRAPPLE OPPONENT (FACING)	
(A)	Scoopslam
(A)+↓	Tombstone Piledriver
(A)+←	Neck Hanged Slam
(A)+↑	Kane™ Powerbomb
(A)+⇒	Sidewalk Slam
(A)	Pull and Drop (rope down grapple)
GRAPPLE OPPONENT (BEHIND)	
(A)	Sleeper Hold
(A)+↓	Reverse DDT
(A)+←	Pendulum Back Breaker
(A)+↑	Abdominal Stretch
(A)+⇒	Falling Back Drop
WEAK STRIKING ATTACKS	
(B)+↓	Toe Kick
(B)+←	Toe Kick
(B)+↑	Toe Kick
(B)+⇒	Toe Kick
(B)	Kane™ Punch
(B), (B)	Kane™ Punch
(B), (B), (B)	Uppercut
STRONG STRIKING ATTACKS	
(B)	Uppercut
(B)+↓	Bigboot
(B)+←	Bigboot
(B)+↑	Bigboot
(B)+⇒	Bigboot

Control	Action
OPPONENT ON MAT (FACE UP)	
(B)	Guillotine Leg Drop
(A) (head)	Mount Punches 01
(A) (side)	Ground Punches
(A) (legs)	Side Leg Lock
(B) (running)	Guillotine Leg Drop
OPPONENT ON MAT (FACE DOWN)	
(B)	Elbow Drop
(A) (head)	Headlock 01
(A) (side)	Fujiwara Armbar
(A) (legs)	Knee Breaker
(B) (running)	Elbow Drop
TURNBUCKLE MOVES (FACING)	
(A)	Shoulder Thrusts
(A)+↓	Superplex
(A)+←	Superplex
(A)+↑	Superplex
(A)+⇒	Superplex
(A)	Face Trample (lower grapple)
(A)	Throw (top of turnbuckle)
TURNBUCKLE MOVES (BEHIND)	
(A)	Shoulder Thrusts
(A)+↓	Super Back Drop 01
(A)+←	Super Back Drop 01
(A)+↑	Super Back Drop 01
(A)+⇒	Super Back Drop 01
(A)	Super Back Drop (top of turnbuckle)

Control	Action
TURNBUCKLE ATTACKS	
(B)	Elbow Strike -R (opponent standing)
(B)	Stomp 01 (opponent sitting)
(B)	Clothesline -R (running at standing opponent)
(B)	Running Knee Attack (running at sitting opponent)
FLYING ATTACKS	
(B)	Diving Clothesline 01
(B)+↓	Diving Elbow Drop
(B)+←	Diving Elbow Drop
(B)+↑	Diving Elbow Drop
(B)+⇒	Diving Elbow Drop
(B)	Baseball Slide (diving attack to outside)
(B)+↓	Baseball Slide (diving attack to outside)
(B)+←	Baseball Slide (diving attack to outside)
(B)+↑	Baseball Slide (diving attack to outside)
(B)+⇒	Baseball Slide (diving attack to outside)
RUNNING ATTACKS (PRESS (X) TO RUN)	
(A) (facing)	Swinging Neck Breaker
(A) (behind)	Bulldog
(B)	Shoulder Block
(B)+↓	Clothesline
(B)+←	Clothesline
(B)+↑	Clothesline

Control	Action
(B)+⇒	Clothesline
TAG TEAM	
(A)	Double Chokeslam (from front)
(A)	Double Back Drop (from behind)
(A)	Double Power Bomb (from front & behind)
(A)	High Time
IRISH WHIP ATTACKS	
(B)	Uppercut
(B)+↓	Bigboot
(B)+←	Bigboot
(B)+↑	Bigboot
(B) ⇒	Bigboot
(A)	Powerslam
(A)+↓	Side Walk Slam
(A)+←	Side Walk Slam
(A)+↑	Side Walk Slam
(A)+⇒	Side Walk Slam
APRON	
(B)	Double Axe Handle
(A)	Throw to Inside (grapple to apron)
(A)	Suplex (grapple from apron)
INTERRUPTION	
(A)	Stomp 01
(A) (running)	Stomp 01

Sidewalk Slam (A)+⇒ (Facing)



Special Move: Chokeslam from Hell (A)+ⓑ

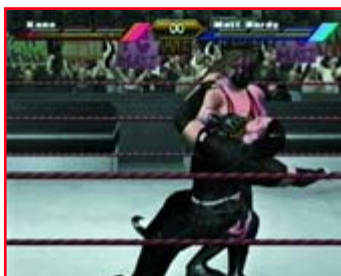

KEVIN NASH™

Bio



When Kevin Nash™ sets his mind to something, he usually accomplishes it. As WWE Superstar Diesel, Nash™ set his sights on the World Championship. Not only did he win it in November 1994, but he held it for a full year—the longest title reign in the past decade. Nash™ left this organization in 1996 for WCW™. He joined the nWo™ with Scott Hall™ and teamed with Hall™ to form the Outsiders™. They wanted WCW™'s Tag Team titles, and they got them. Later, he wanted the WCW™ Championship. Not only did he win it, but he did so at *Starrcade™*—WCW™'s flagship pay-per-view. Now Nash™ is back in the WWE. His goal this time? To put the company out of business, much the way he did in WCW™. Can anybody stop him?

Stats

HEIGHT	WEIGHT	FROM
6' 11"	325 lbs.	Atlanta, GA

CAREER HIGHLIGHTS

World Champion; Intercontinental Champion; Tag Team Champion; WCW™ Champion; WCW™ Tag Team Champion

Hammer Throw Clothesline (A)+↔ (Facing)



Running Knee Attack (B) (Opponent Sitting in Turnbuckle)



Moves

Control	Action
GRAPPLE OPPONENT (FACING)	
(A)	High Angle Scoopslam
(A)+↓	Side Walk Slam
(A)+↔	Hammer Throw Clothesline
(A)+↑	Headlock Smash
(A)+⇒	Knee Lift
(A)	Pull and Drop (rope down grapple)
GRAPPLE OPPONENT (BEHIND)	
(A)	Abdominal Stretch
(A)+↓	Sideslam
(A)+↔	Backhead Elbow Strike
(A)+↑	Pendulum Back Breaker
(A)+⇒	Falling Back Drop
WEAK STRIKING ATTACKS	
(B)+↓	Elbow Strike -R
(B)+↔	Elbow Strike -R
(B)+↑	Elbow Strike -R
(B)+⇒	Elbow Strike -R
(B)	Punch -R
(B),(B)	Elbow Strike -R
(B),(B),(B)	Elbow Strike -R
(B),(B),(B),(B)	Bigboot
STRONG STRIKING ATTACKS	
(B)	Full Swing Punch
(B)+↓	Bigboot
(B)+↔	Bigboot
(B)+↑	Bigboot
(B)+⇒	Bigboot

Control	Action
OPPONENT ON MAT (FACE UP)	
(B)	Elbow Drop
(A) (head)	Chin Lock
(A) (side)	Ground Punches
(A) (legs)	Elbow Crush
(B) (running)	Elbow Drop
OPPONENT ON MAT (FACE DOWN)	
(B)	Toe Kick
(A) (head)	Back Mount Punches
(A) (side)	Arm Wrench with Toe Kick
(A) (legs)	Knee Breaker
(B) (running)	Elbow Drop
TURNBUCKLE MOVES (FACING)	
(A)	Knee Strikes
(A)+↓	Foot Choke
(A)+↔	Foot Choke
(A)+↑	Foot Choke
(A)+⇒	Foot Choke
(A)	Face Trample (lower grapple)
(A)	Throw (top of turnbuckle)
TURNBUCKLE MOVES (BEHIND)	
(A)	Shoulder Thrusts
(A)+↓	Super Back Drop 01
(A)+↔	Super Back Drop 01
(A)+↑	Super Back Drop 01
(A)+⇒	Super Back Drop 01
(A)	Super Back Drop (top of turnbuckle)

Control	Action
TURNBUCKLE ATTACKS	
(B)	Back Chop (opponent standing)
(B)	Knee Drop (opponent sitting)
(B)	Clothesline -R (running at standing opponent)
(B)	Running Knee Attack (running at sitting opponent)
FLYING ATTACKS	
(B)	Double Axe Handle
(B)+↓	Elbow Strike
(B)+↔	Elbow Strike
(B)+↑	Elbow Strike
(B)+⇒	Elbow Strike
(B)	Baseball Slide (diving attack to outside)
(B)+↓	Baseball Slide (diving attack to outside)
(B)+↔	Baseball Slide (diving attack to outside)
(B)+↑	Baseball Slide (diving attack to outside)
(B)+⇒	Baseball Slide (diving attack to outside)
RUNNING ATTACKS (PRESS (Y) TO RUN)	
(A) (facing)	Neck Breaker
(A) (behind)	School Boy
(B)	Back Elbow Strike
(B)+↓	Clothesline
(B)+↔	Clothesline
(B)+↑	Clothesline

Control	Action
(B)+⇒	Clothesline
TAG TEAM	
(A)	Double Suplex (from front)
(A)	Double Back Drop (from behind)
(A)	Double Power Bomb (from front & behind)
(A)	Double Team Back Toss
IRISH WHIP ATTACKS	
(B)	Back Elbow Strike
(B)+↓	Bigboot
(B)+↔	Bigboot
(B)+↑	Bigboot
(B)+⇒	Bigboot
(A)	Sleeper Hold
(A)+↓	Side Walk Slam
(A)+↔	Side Walk Slam
(A)+↑	Side Walk Slam
(A)+⇒	Side Walk Slam
APRON	
(B)	Double Axe Handle
(A)	Suplex (grapple to apron)
(A)	Guillotine (grapple from apron)
INTERRUPTION	
(A)	Stomp 01
(A) (running)	Sledge Hammer Drop

Abdominal Stretch (A) (Behind)



Special Move: Jackknife Powerbomb (A)+(B)





KURT ANGLE™

Bio

Kurt Angle™ captured national attention in 1996 when he won the 220-pound freestyle wrestling competition at the Olympic Games in Atlanta. And the extraordinarily proud Angle™—some would say conceited—surely won't let anyone forget about it! When the crowd has the audacity not to cheer for him, Angle™ wonders aloud how anyone can boo a gold medalist. In 2000—Angle™'s first full year in this organization—the Pittsburgh native had probably the best rookie campaign in history. After winning the European and Intercontinental titles, Angle™ took the 2000 *King of the Ring*® crown. Then, in October, he won the World Championship, defeating The Rock® at *No Mercy*®. The momentum did not stop in 2001. Angle™ won the World Championship for a second time—beating Stone Cold Steve Austin™ in Angle™'s hometown—as well as the WCW™ title. Whether the crowd is chanting "Angle! Angle!"™ as they did that night in Pittsburgh, or, more likely, "You suck! You suck!"™ there's no denying Kurt Angle™'s accomplishments. When it's all said and done, Angle™ could go down in history as the greatest of all time. Oh, it's true!

Stats

HEIGHT	WEIGHT	FROM	FAVORITE QUOTE
6' 2"	220 lbs.	Pittsburgh, PA	"It's true. It's true!"™

CAREER HIGHLIGHTS

World Champion; WCW™ Champion; Intercontinental Champion; European Champion; WCW™ U.S. Champion; King of the Ring® 2000; Hardcore Champion

Front Suplex (A)+↑ (Facing)



German Suplex (A)+↑ (Behind)



Moves

Control	Action
GRAPPLE OPPONENT (FACING)	
(A)	Fireman's Carry
(A)+↓	Knee Lift
(A)+←	Angle™ Front Suplex
(A)+↑	Front Suplex
(A)+⇒	Side Suplex
(A)	Rope Guillotine (rope down grapple)
GRAPPLE OPPONENT (BEHIND)	
(A)	Sleeper Hold
(A)+↓	School Boy
(A)+←	Abdominal Stretch
(A)+↑	German Suplex
(A)+⇒	Falling Back Drop
WEAK STRIKING ATTACKS	
(B)+↓	Toe Kick
(B)+←	Toe Kick
(B)+↑	Toe Kick
(B)+⇒	Toe Kick
(B)	Angle™ Punch
(B), (B)	Angle™ Punch
(B), (B), (B)	Full-Swing Punch
STRONG STRIKING ATTACKS	
(B)	Missile Dropkick
(B)+↓	Hard Back Chop
(B)+←	Hard Back Chop
(B)+↑	Hard Back Chop
(B)+⇒	Hard Back Chop

Control	Action
OPPONENT ON MAT (FACE UP)	
(B)	Stomp 01
(A) (head)	Sleeper Hold
(A) (side)	Cross Arm Breaker 01
(A) (legs)	Side Leg Lock
(B) (running)	Elbow Drop
OPPONENT ON MAT (FACE DOWN)	
(B)	Stomp 01
(A) (head)	Headlock 01
(A) (side)	Cross Arm Breaker 02
(A) (legs)	Half Boston Crab 02
(B) (running)	Elbow Drop
TURNBUCKLE MOVES (FACING)	
(A)	Shoulder Thrusts
(A)+↓	Superplex
(A)+←	Superplex
(A)+↑	Superplex
(A)+⇒	Superplex
(A)	Stomping and Knee Smash (lower grapple)
(A)	Superplex (top of turnbuckle)
TURNBUCKLE MOVES (BEHIND)	
(A)	Shoulder Thrusts
(A)+↓	Super Back Drop 01
(A)+←	Super Back Drop 01
(A)+↑	Super Back Drop 01
(A)+⇒	Super Back Drop 01
(A)	Super Back Drop (top of turnbuckle)

Control	Action
TURNBUCKLE ATTACKS	
(B)	Elbow Strike -R (opponent standing)
(B)	Stomp 01 (opponent sitting)
(B)	Clothesline -R (running at standing opponent)
(B)	Running Knee Attack (running at sitting opponent)
FLYING ATTACKS	
(B)	Flying Body Attack
(B)+↓	Diving Elbow Drop
(B)+←	Diving Elbow Drop
(B)+↑	Diving Elbow Drop
(B)+⇒	Diving Elbow Drop
(B)	Baseball Slide (diving attack to outside)
(B)+↓	Baseball Slide (diving attack to outside)
(B)+←	Baseball Slide (diving attack to outside)
(B)+↑	Baseball Slide (diving attack to outside)
(B)+⇒	Baseball Slide (diving attack to outside)
RUNNING ATTACKS (PRESS (Y) TO RUN)	
(A) (facing)	Neck Breaker
(A) (behind)	German Suplex
(B)	Clothesline -R
(B)+↓	Flying Body Press
(B)+←	Flying Body Press
(B)+↑	Flying Body Press

Control	Action
(B)+⇒	Flying Body Press
TAG TEAM	
(A)	Double Suplex (from front)
(A)	Double Back Drop (from behind)
(A)	Double Power Bomb (from front & behind)
(A)	Double Arm Drag
IRISH WHIP ATTACKS	
(B)	Back Elbow Strike
(B)+↓	Missile Dropkick
(B)+←	Missile Dropkick
(B)+↑	Missile Dropkick
(B)+⇒	Missile Dropkick
(A)	Sleeper Hold
(A)+↓	Angle™ Front Suplex
(A)+←	Angle™ Front Suplex
(A)+↑	Angle™ Front Suplex
(A)+⇒	Angle™ Front Suplex
APRON	
(B)	Double Axe Handle
(A)	Suplex (grapple to apron)
(A)	Sunset Flip (grapple from apron)
INTERRUPTION	
(A)	Stomp 01
(A) (running)	Stomp 01

Diving Elbow Drop (B)+↓, +←, +↑, or +⇒ (from the Turnbuckle)



Special Move: Angle™ Slam (A)+B



LANCE STORM™

Bio

Lance Storm™ always asks if he could be serious for a moment™. The truth is he's so good, he should be only taken seriously, and he wasted little time in proving it by capturing the Intercontinental Championship.

Throughout his career, Storm™ has expressed his Canadian pride, and makes it well known that he's from Calgary, Alberta, Canada! If he has his way, Storm™ will make it well known that he's one of the best in the world. And he'll be serious about it!



Stats

HEIGHT	WEIGHT	FROM	FAVORITE QUOTE
5' 11"	240 lbs.	Calgary, Alberta, Canada	"If I could be serious for a moment...™"

CAREER HIGHLIGHTS

WCW™ U.S. Champion; WCW™ Hardcore Champion; WCW™ Cruiserweight Champion; Intercontinental Champion; ECW Tag Team Champion

Manhattan Drop Ⓐ+↓ (Facing)



Superplex Ⓐ+↓, +←, +↑, or +⇒ (Facing Opponent in Turnbuckle)



MOVES

Control	Action
GRAPPLE OPPONENT (FACING)	
(A)	Snapmare
(A)+↓	Manhattan Drop
(A)+←	Small Package
(A)+↑	Suplex
(A)+⇒	Arm Wrench with Hook Kick
(A)	Rope Guillotine (rope down grapple)

Control	Action
GRAPPLE OPPONENT (BEHIND)	
(A)	Sleeper Hold
(A)+↓	Pendulum Back Breaker
(A)+←	Falling Neck Breaker
(A)+↑	Abdominal Stretch
(A)+⇒	Falling Back Drop

Control	Action
WEAK STRIKING ATTACKS	
(B)+↓	Toe Kick
(B)+←	Toe Kick
(B)+↑	Toe Kick
(B)+⇒	Toe Kick
(B)	Punch -R
(B), (B)	Punch -R
(B), (B), (B)	Sidekick 02

Control	Action
STRONG STRIKING ATTACKS	
(B)	Dropkick
(B)+↓	Sidekick 02
(B)+←	Sidekick 02
(B)+↑	Sidekick 02
(B)+⇒	Sidekick 02

Control	Action
OPPONENT ON MAT (FACE UP)	
(B)	Stomp 01
(A) (head)	Sleeper Hold
(A) (side)	Ground Punches
(A) (legs)	Side Leg Lock
(B) (running)	Stomp 01

Control	Action
OPPONENT ON MAT (FACE DOWN)	
(B)	Guillotine Leg Drop
(A) (head)	Headlock 01
(A) (side)	Cross Arm Breaker 02
(A) (legs)	Knee Breaker
(B) (running)	Stomp 01

Control	Action
TURNBUCKLE MOVES (FACING)	
(A)	Knee Strikes
(A)+↓	Superplex
(A)+←	Superplex
(A)+↑	Superplex
(A)+⇒	Superplex
(A)	Stomping and Knee Smash (lower grapple)
(A)	Superplex (top of turnbuckle)

Control	Action
TURNBUCKLE MOVES (BEHIND)	
(A)	Shoulder Thrusts
(A)+↓	Super Back Drop 01
(A)+←	Super Back Drop 01
(A)+↑	Super Back Drop 01
(A)+⇒	Super Back Drop 01
(A)	Super Back Drop (top of turnbuckle)

Control	Action
TURNBUCKLE ATTACKS	
(B)	Back Chop (opponent standing)
(B)	Stomp 01 (opponent sitting)
(B)	Shoulder Block (running at standing opponent)
(B)	Running Knee Attack (running at sitting opponent)

Control	Action
FLYING ATTACKS	
(B)	Diving Clothesline 02
(B)+↓	Diving Elbow Drop
(B)+←	Diving Elbow Drop
(B)+↑	Diving Elbow Drop
(B)+⇒	Diving Elbow Drop
(B)	Vaulting Body Press (attack to outside)
(B)	Baseball Slide (diving attack to outside)
(B)+↓	Baseball Slide (diving attack to outside)
(B)+←	Baseball Slide (diving attack to outside)
(B)+↑	Baseball Slide (diving attack to outside)
(B)+⇒	Baseball Slide (diving attack to outside)

Control	Action
RUNNING ATTACKS (PRESS (Y) TO RUN)	
(A) (facing)	Swinging Neck Breaker
(A) (behind)	School Boy
(B)	Back Elbow Strike
(B)+↓	Spinning Wheel Kick

Control	Action
(B)+←	Spinning Wheel Kick
(B)+↑	Spinning Wheel Kick
(B)+⇒	Spinning Wheel Kick

Control	Action
TAG TEAM	
(A)	Double Suplex (from front)
(A)	Back Drop & Neck Breaker (from behind)
(A)	Striking Combination (from front & behind)
(A)	Double Team Scissor Sweep

Control	Action
IRISH WHIP ATTACKS	
(B)	Kitchen Sink
(B)+↓	Sidekick
(B)+←	Sidekick
(B)+↑	Sidekick
(B)+⇒	Sidekick
(A)	Scissor Sweep
(A)+↓	Arm Drag
(A)+←	Arm Drag
(A)+↑	Arm Drag
(A)+⇒	Arm Drag

Control	Action
APRON	
(B)	Double Axe Handle
(A)	Suplex (grapple to apron)
(A)	Guillotine (grapple from apron)

Control	Action
INTERRUPTION	
(A)	Dropkick
(A) (running)	Sledge Hammer Drop

Pendulum Back Breaker (A)+↓ (Behind)



Special Move: Half Boston Crab (A)+(B) (Opponent on Mat)



LITA™

Bio

This fiery redhead has proven time and again that she packs more than a sultry look. Both men and women have fallen victim to Lita™'s arsenal of moonsaults and hurricanranas. Lita™'s career took off here when she became Women's Champion, and since teaming with the Hardy Boyz™, it has showed no signs of slowing down. And if things could get any hotter for Lita™, she and Matt Hardy™ have become an item—and haven't been shy about showing their affection for each other!

Given her ability in the ring, combined with her stunning looks, Lita™ could easily get her hands on anything she wants, be it Tag Team gold for the Hardy Boyz™ or another reign as Women's Champion for herself.

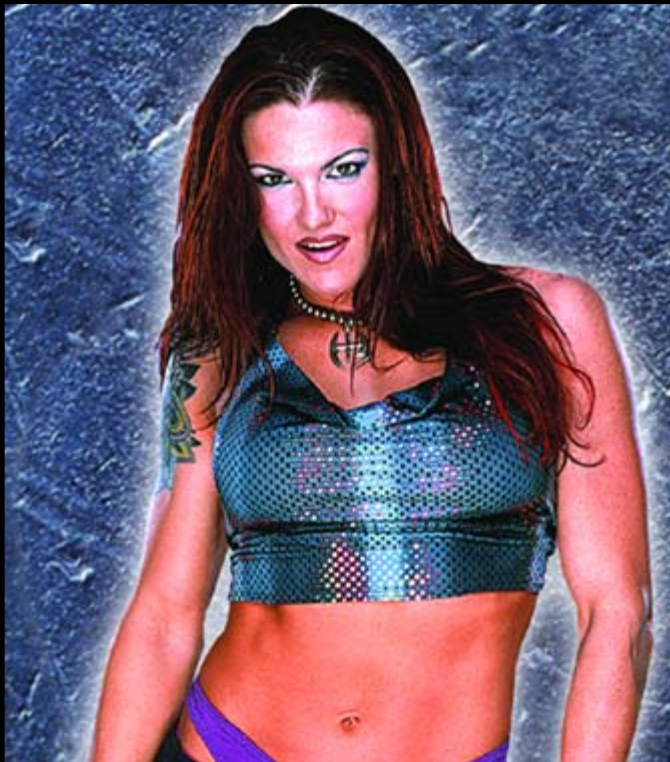

Stats

HEIGHT	FROM	CAREER HIGHLIGHT
5' 8"	Sanford , NC	Career Highlight: Women's Champion

Russian Leg Sweep (A)+↔ (Facing)



Cat Fight Throw (A)+⇒ (Facing)



MOVES

Control Action

GRAPPLE OPPONENT (FACING)

(A)	Arm Drag
(A)+↓	Hurricanrana
(A)+←	Russian Leg Sweep
(A)+↑	Suplex
(A)+⇒	Cat Fight Throw
(A)	Rope Guillotine (rope down grapple)

GRAPPLE OPPONENT (BEHIND)

(A)	Backslide Pin
(A)+↓	School Boy
(A)+←	Reverse DDT
(A)+↑	Falling Neck Breaker
(A)+⇒	Falling Back Drop

WEAK STRIKING ATTACKS

(B)+↓	Toe Kick
(B)+←	Toe Kick
(B)+↑	Toe Kick
(B)+⇒	Toe Kick
(B)	Slap
(B), (B)	Back Chop
(B), (B), (B)	Missile Dropkick

STRONG STRIKING ATTACKS

(B)	Missile Dropkick
(B)+↓	Jumping Clothesline
(B)+←	Jumping Clothesline
(B)+↑	Jumping Clothesline
(B)+⇒	Jumping Clothesline

Control Action

OPPONENT ON MAT (FACE UP)

(B)	Elbow Drop
(A) (head)	Head Pound
(A) (side)	Mount Punches 02
(A) (legs)	Leg Drop to Groin
(B) (running)	Elbow Drop

OPPONENT ON MAT (FACE DOWN)

(B)	Elbow Drop
(A) (head)	Headlock 01
(A) (side)	Cross Arm Breaker 02
(A) (legs)	Knee Breaker
(B) (running)	Elbow Drop

TURNBuckle MOVES (FACING)

(A)	10 Punches
(A)+↓	Super Hurricanrana
(A)+←	Super Hurricanrana
(A)+↑	Super Hurricanrana
(A)+⇒	Super Hurricanrana
(A)	Stomping and Knee Smash (lower grapple)
(A)	Throw (top of turnbuckle)

TURNBuckle MOVES (BEHIND)

(A)	Shoulder Thrusts
(A)+↓	Super Back Drop 02
(A)+←	Super Back Drop 02
(A)+↑	Super Back Drop 02
(A)+⇒	Super Back Drop 02
(A)	Drop to Outside (top of turnbuckle)

Control Action

TURNBuckle ATTACKS

(B)	Elbow Strike -R (opponent standing)
(B)	Stomp 01 (opponent sitting)
(B)	Clothesline -R (running at standing opponent)
(B)	Gun Packet (running at sitting opponent)

FLYING ATTACKS

(B)	Dropkick
(B)+↓	Moonsault Splash 02
(B)+←	Moonsault Splash 02
(B)+↑	Moonsault Splash 02
(B)+⇒	Moonsault Splash 02
(B)	Vaulting Body Press (attack to outside)
(B)	Baseball Slide (diving attack to outside)
(B)+↓	Baseball Slide (diving attack to outside)
(B)+←	Baseball Slide (diving attack to outside)
(B)+↑	Baseball Slide (diving attack to outside)
(B)+⇒	Baseball Slide (diving attack to outside)

RUNNING ATTACKS (PRESS (Y) TO RUN)

(A) (facing)	Head Scissor
(A) (behind)	School Boy
(B)	Back Elbow Strike
(B)+↓	Clothesline

Control Action

(B)+←	Clothesline
(B)+↑	Clothesline
(B)+⇒	Clothesline

TAG TEAM

(A)	Double Suplex (from front)
(A)	Double-Team Knee Breaker (from behind)
(A)	Leg Drop Collaboration (from front & behind)
(A)	Double Arm Drag

IRISH WHIP ATTACKS

(B)	Shoulder Block
(B)+↓	Missile Dropkick
(B)+←	Missile Dropkick
(B)+↑	Missile Dropkick
(B)+⇒	Missile Dropkick
(A)	Monkey Toss
(A)+↓	Arm Drag
(A)+←	Arm Drag
(A)+↑	Arm Drag
(A)+⇒	Arm Drag

APRON

(B)	Asal Moonsault
(A)	Suplex (grapple to apron)
(A)	Sunset Flip (grapple from apron)

INTERRUPTION

(A)	Stomp 01
(A) (running)	Stomp 01

Special Move: (A)+(B) Twist of Fate



Special Move: Hurricanrana (A)+(B) (From the Turnbuckle)



MATT HARDY™

Bio

The Hardy Boyz™ forever inscribed their names in the annals of World Wrestling Entertainment™ history with their breathtaking performance in the Ladder match at October 1999's No Mercy® pay-per-view, when they defeated Edge™ & Christian™ in a Ladder match. Since then, the Hardy™ have been a part of nearly every memorable Tag Team match this organization has put on, including the infamous TLC™ Match at SummerSlam® 2000. With the lovely and high-flying Lita™ by their side, Matt™ and Jeff™ are top contenders for the Tag Team title, as well as likely singles title holders. Still in their early 20s, Matt™ and Jeff Hardy™ are two of the youngest—and most gifted—high-flying Superstars in World Wrestling Entertainment™ history.



Stats

HEIGHT	WEIGHT	FROM
6'2"	225 lbs.	Cameron, NC

CAREER HIGHLIGHTS

European Champion; Hardcore Champion; Tag Team Champion; WCW™ Tag Team Champion

Neck Breaker (A)+↔ (Facing)



Moonsault Splash (B)+↓, +↔, +↑, or +⇒ (From the Turnbuckle)



MOVES

Control	Action
GRAPPLE OPPONENT (FACING)	
(A)	Headlock
(A)+↓	Small Package
(A)+←	Neck Breaker
(A)+↑	Arm Drag
(A)+⇒	Side Suplex
(A)	Rope Guillotine (rope down grapple)
GRAPPLE OPPONENT (BEHIND)	
(A)	Sleeper Hold
(A)+↓	School Boy
(A)+←	Falling Neck Breaker
(A)+↑	Backslide Pin
(A)+⇒	Falling Back Drop
WEAK STRIKING ATTACKS	
(B)+↓	Toe Kick
(B)+←	Toe Kick
(B)+↑	Toe Kick
(B)+⇒	Toe Kick
(B)	Punch -R
(B), (B)	Punch -R
(B), (B), (B)	Punch -R
(B), (B), (B), (B)	Spinning Knuckle
STRONG STRIKING ATTACKS	
(B)	Spinning Knuckle
(B)+↓	Dropkick to Knee
(B)+←	Dropkick to Knee
(B)+↑	Dropkick to Knee
(B)+⇒	Dropkick to Knee

Control	Action
OPPONENT ON MAT (FACE UP)	
(B)	Guillotine Leg Drop
(A) (head)	Sleeper Hold
(A) (side)	Ground Punches
(A) (legs)	Elbow Crush
(B) (running)	Stomp 01
OPPONENT ON MAT (FACE DOWN)	
(B)	Elbow Drop
(A) (head)	Headlock 01
(A) (side)	Mahistrol Cradle
(A) (legs)	Knee Breaker
(B) (running)	Stomp 01
TURNBUCKLE MOVES (FACING)	
(A)	10 Punches
(A)+↓	Tornado DDT
(A)+←	Tornado DDT
(A)+↑	Tornado DDT
(A)+⇒	Tornado DDT
(A)	Stomping and Knee Smash (lower grapple)
(A)	Throw to Inside (top of turnbuckle)
TURNBUCKLE MOVES (BEHIND)	
(A)	Shoulder Thrusts
(A)+↓	Super Back Drop 02
(A)+←	Super Back Drop 02
(A)+↑	Super Back Drop 02
(A)+⇒	Super Back Drop 02
(A)	Super Back Drop (top of turnbuckle)

Control	Action
TURNBUCKLE ATTACKS	
(B)	Toe Kick (opponent standing)
(B)	Stomp 01 (opponent sitting)
(B)	Back Elbow Strike (running at standing opponent)
(B)	Gun Packet (running at sitting opponent)
FLYING ATTACKS	
(B)	Diving Clothesline 02
(B)+↓	Moonsault Splash 01
(B)+←	Moonsault Splash 01
(B)+↑	Moonsault Splash 01
(B)+⇒	Moonsault Splash 01
(B)	Vaulting Body Press (attack to outside)
(B)	Baseball Slide (diving attack to outside)
(B)+↓	Baseball Slide (diving attack to outside)
(B)+←	Baseball Slide (diving attack to outside)
(B)+↑	Baseball Slide (diving attack to outside)
(B)+⇒	Baseball Slide (diving attack to outside)
RUNNING ATTACKS (PRESS (Y) TO RUN)	
(A) (facing)	Swinging Neck Breaker
(A) (behind)	School Boy
(B)	Elbow Strike
(B)+↓	Clothesline

Control	Action
(B)+←	Clothesline
(B)+↑	Clothesline
(B)+⇒	Clothesline
TAG TEAM	
(A)	Double Suplex (from front)
(A)	Double Back Drop (from behind)
(A)	Leg Drop Collaboration (from front & behind)
(A)	Double Team Scissor Sweep
IRISH WHIP ATTACKS	
(B)	Missile Dropkick
(B)+↓	Spinning Knuckle
(B)+←	Spinning Knuckle
(B)+↑	Spinning Knuckle
(B)+⇒	Spinning Knuckle
(A)	Monkey Toss
(A)+↓	Arm Drag
(A)+←	Arm Drag
(A)+↑	Arm Drag
(A)+⇒	Arm Drag
APRON	
(B)	Double Axe Handle
(A)	Throw to Inside (grapple to apron)
(A)	Sunset Flip (grapple from apron)
INTERRUPTION	
(A)	Stomp 01
(A) (running)	Stomp 01

Side Suplex (A)+⇒ (Facing)



Special Move: Guillotine Leg Drop™ (A)+(B) (From the Turnbuckle)



MIGHTY MOLLY™



Bio

"Holy sidekick Hurricane™! It's Mighty Molly™!" Tired of being just another pretty face in the Women's Division, Molly™ took flight with The Hurricane™. Together, Mighty Molly™ and The Hurricane™ will do their best to fight for truth and justice and will protect the good citizens of World Wrestling Entertainment™.

Stats

HEIGHT	FROM
5' 4"	Mobile, AL

Wrist Lock Suplex Pin Ⓐ+↔ (Facing)



Mahistol Cradle Ⓐ (Opponent Face Down on Mat)



Moves

Control	Action
GRAPPLE OPPONENT (FACING)	
(A)	Scoopslam
(A)+↓	Hurricanrana
(A)+←	Wrist-Lock Suplex Pin
(A)+↑	Snap Suplex
(A)+⇒	Fireman's Carry
(A)	Rope Guillotine (rope down grapple)
GRAPPLE OPPONENT (BEHIND)	
(A)	Sleeper Hold
(A)+↓	School Boy
(A)+←	Falling Back Drop
(A)+↑	Backside Pin
(A)+⇒	Falling Neck Breaker
WEAK STRIKING ATTACKS	
(B)+↓	Toe Kick
(B)+←	Toe Kick
(B)+↑	Toe Kick
(B)+⇒	Toe Kick
(B)	Slap
(B), (B)	Slap
(B), (B), (B)	Hard Back Chop
STRONG STRIKING ATTACKS	
(B)	Hard Back Chop
(B)+↓	Dropkick
(B)+←	Dropkick
(B)+↑	Dropkick
(B)+⇒	Dropkick

Control	Action
OPPONENT ON MAT (FACE UP)	
(B)	Stomp O1
(A) (head)	Head Pound
(A) (side)	Ground Punches
(A) (legs)	Elbow Crush
(B) (running)	Elbow Drop
OPPONENT ON MAT (FACE DOWN)	
(B)	Stomp O1
(A) (head)	Headlock O1
(A) (side)	Mahistrol Cradle
(A) (legs)	Knee Breaker
(B) (running)	Elbow Drop
TURNBUCKLE MOVES (FACING)	
(A)	10 Punches
(A)+↓	Super Hurricanrana
(A)+←	Super Hurricanrana
(A)+↑	Super Hurricanrana
(A)+⇒	Super Hurricanrana
(A)	Stomping and Knee Smash (lower grapple)
(A)	Throw (top of turnbuckle)
TURNBUCKLE MOVES (BEHIND)	
(A)	Shoulder Thrusts
(A)+↓	Super Back Drop O1
(A)+←	Super Back Drop O1
(A)+↑	Super Back Drop O1
(A)+⇒	Super Back Drop O1
(A)	Drop to Outside (top of turnbuckle)

Control	Action
TURNBUCKLE ATTACKS	
(B)	Punch -R (opponent standing)
(B)	Dropkick (opponent sitting)
(B)	Back Elbow Strike (running at standing opponent)
(B)	Gun Packet (running at sitting opponent)
FLYING ATTACKS	
(B)	Missile Dropkick
(B)+↓	Diving Elbow Drop
(B)+←	Diving Elbow Drop
(B)+↑	Diving Elbow Drop
(B)+⇒	Diving Elbow Drop
(B)	Baseball Slide (diving attack to outside)
(B)+↓	Baseball Slide (diving attack to outside)
(B)+←	Baseball Slide (diving attack to outside)
(B)+↑	Baseball Slide (diving attack to outside)
(B)+⇒	Baseball Slide (diving attack to outside)
RUNNING ATTACKS (PRESS (Y) TO RUN)	
(A) (facing)	Head Scissor
(A) (behind)	School Boy
(B)	Missile Dropkick
(B)+↓	Clothesline
(B)+←	Clothesline
(B)+↑	Clothesline

Control	Action
(B)+⇒	Clothesline
TAG TEAM	
(A)	Double Suplex (from front)
(A)	Double-Team Knee Breaker (from behind)
(A)	Striking Combination (from front & behind)
(A)	Double Team Back Toss
IRISH WHIP ATTACKS	
(B)	Missile Dropkick
(B)+↓	Diving Clothesline
(B)+←	Diving Clothesline
(B)+↑	Diving Clothesline
(B)+⇒	Diving Clothesline
(A)	Scissor Sweep
(A)+↓	Back Toss
(A)+←	Back Toss
(A)+↑	Back Toss
(A)+⇒	Back Toss
APRON	
(B)	Double Axe Handle
(A)	Throw to Inside (grapple to apron)
(A)	Sunset Flip (grapple from apron)
INTERRUPTION	
(A)	Stomp O1
(A) (running)	Sledge Hammer Drop

Scoopslam (A) (Facing)



Special Move: Molly-Go-Round™ (A)+(B) (Flying Attack)



RAVEN™

Bio

“What about me? What about Raven™?” Good question. Citing his miserable past, Raven™ is the master of self-pity. He’s also a master of taking incredible amounts of punishment and coming back for more. A two-time Extreme Championship Wrestling Champion and two-time ECW Tag Team Champion, Raven™ can take it from the best of them, and dish out twice as much. Raven™’s goals in World Wrestling Entertainment™ are clear: to win some gold and show the world that he’s deserving of the respect he feels has eluded him his entire life.



Stats

HEIGHT	WEIGHT	FROM	FAVORITE QUOTE
6' 0"	225 lbs.	The Bowery	“What about Raven™?”

CAREER HIGHLIGHTS

Hardcore Champion

Neck Breaker **A** (Facing)



Falling Neck Breaker **A**+↔ (Behind)



MOVES

Control	Action
GRAPPLE OPPONENT (FACING)	
(A)	Bulldog
(A)+↓	Small Package
(A)+←	Russian Leg Sweep
(A)+↑	Manhattan Drop
(A)+⇒	Arm Drag
(A)	Rope Guillotine (rope down grapple)
GRAPPLE OPPONENT (BEHIND)	
(A)	Sleeper Hold
(A)+↓	School Boy
(A)+←	Falling Neck Breaker
(A)+↑	Backslide Pin
(A)+⇒	Falling Back Drop
WEAK STRIKING ATTACKS	
(B)+↓	Toe Kick
(B)+←	Toe Kick
(B)+↑	Toe Kick
(B)+⇒	Toe Kick
(B)	Punch -R
(B), (B)	Punch
(B), (B), (B)	Full-Swing Punch
STRONG STRIKING ATTACKS	
(B)	Full-Swing Punch
(B)+↓	Jumping Clothesline
(B)+←	Jumping Clothesline
(B)+↑	Jumping Clothesline
(B)+⇒	Jumping Clothesline

Control	Action
OPPONENT ON MAT (FACE UP)	
(B)	Stomp 01
(A) (head)	Head Pound
(A) (side)	Mount Punches 02
(A) (legs)	Stomp to Groin
(B) (running)	Elbow Drop
OPPONENT ON MAT (FACE DOWN)	
(B)	Stomp 01
(A) (head)	Headlock 01
(A) (side)	Fujiwara Armbar
(A) (legs)	Knee Breaker
(B) (running)	Elbow Drop
TURNBUCKLE MOVES (FACING)	
(A)	Shoulder Thrusts
(A)+↓	Superplex
(A)+←	Superplex
(A)+↑	Superplex
(A)+⇒	Superplex
(A)	Stomping and Knee Smash (lower grapple)
(A)	Throw (top of turnbuckle)
TURNBUCKLE MOVES (BEHIND)	
(A)	Shoulder Thrusts
(A)+↓	Super Back Drop 03
(A)+←	Super Back Drop 03
(A)+↑	Super Back Drop 03
(A)+⇒	Super Back Drop 03
(A)	Super Back Drop (top of turnbuckle)

Control	Action
TURNBUCKLE ATTACKS	
(B)	Back Chop (opponent standing)
(B)	Stomp -R (opponent sitting)
(B)	Clothesline -R (running at standing opponent)
(B)	Running Knee Attack (running at sitting opponent)
FLYING ATTACKS	
(B)	Double Axe Handle
(B)+↓	Double Axe Handle
(B)+←	Double Axe Handle
(B)+↑	Double Axe Handle
(B)+⇒	Double Axe Handle
(B)	Baseball Slide (diving attack to outside)
(B)+↓	Baseball Slide (diving attack to outside)
(B)+←	Baseball Slide (diving attack to outside)
(B)+↑	Baseball Slide (diving attack to outside)
(B)+⇒	Baseball Slide (diving attack to outside)
RUNNING ATTACKS (PRESS (Y) TO RUN)	
(A) (facing)	Neck Breaker
(A) (behind)	Bulldog
(B)	Kitchen Sink
(B)+↓	Diving Clothesline
(B)+←	Diving Clothesline

Control	Action
(B)+↑	Diving Clothesline
(B)+⇒	Diving Clothesline
TAG TEAM	
(A)	Double Suplex (from front)
(A)	Double Team Knee Breaker (from behind)
(A)	Striking Combination (from front & behind)
(A)	Double Team Scissor Sweep
IRISH WHIP ATTACKS	
(B)	Kitchen Sink
(B)+↓	Jumping Clothesline
(B)+←	Jumping Clothesline
(B)+↑	Jumping Clothesline
(B)+⇒	Jumping Clothesline
(A)	Scissor Sweep
(A)+↓	Monkey Toss
(A)+←	Monkey Toss
(A)+↑	Monkey Toss
(A)+⇒	Monkey Toss
APRON	
(B)	Double Axe Handle
(A)	Throw to Inside (grapple to apron)
(A)	Guillotine (grapple from apron)
INTERRUPTION	
(A)	Stomp 01
(A) (running)	Stomp 01

Shoulder Thrusts (A) (Facing Opponent in Turnbuckle)



Special Move: Raven™ Effect (A)+(B) (Facing)



RHYNO™

Bio

Dubbed "The Rookie Monster™" in Extreme Championship Wrestling, Rhyno™ compiled arguably the most dominant first year in the company's history, capturing both the ECW World Heavyweight and Television Championships. Rhyno™'s combination of power and agility made him an unstoppable force in ECW, and he's wasted no time in taking out the competition in the World Wrestling Entertainment™.

After running roughshod through ECW, Rhyno™ quickly asserted himself in here by helping Edge™ & Christian™ capture their record sixth Tag Team Championship, and was a major factor in helping E&C™ winning TLC™ II at *WrestleMania*® X-Seven. In ECW, Rhyno™ wasted no time in becoming a champion. Can he capture WWE gold just as quickly? Considering Rhyno™'s track record and what he brings to the table, it may be a good idea not to bet against him.



Stats

HEIGHT	WEIGHT	FROM
5' 10"	250 lbs.	Detroit, MI

CAREER HIGHLIGHTS

Hardcore Champion

Pendulum Back Breaker Ⓐ+⇒ (Behind)



Sledgehammer Drop Ⓑ (Opponent on Mat)



MOVES

Control	Action
GRAPPLE OPPONENT (FACING)	
(A)	Shoulder Thrusts
(A)+↓	Spinebuster
(A)+←	Knee Lift
(A)+↑	Front Suplex
(A)+⇒	Bulldog
(A)	Pull and Drop (rope down grapple)
GRAPPLE OPPONENT (BEHIND)	
(A)	Sleeper Hold
(A)+↓	Shin Breaker
(A)+←	Falling Back Drop
(A)+↑	Backhead Elbow Strike
(A)+⇒	Pendulum Back Breaker
WEAK STRIKING ATTACKS	
(B)+↓	Toe Kick
(B)+←	Toe Kick
(B)+↑	Toe Kick
(B)+⇒	Toe Kick
(B)	Punch -R
(B), (B)	Punch
(B), (B), (B)	Sledge Hammer
STRONG STRIKING ATTACKS	
(B)	Hard Back Chop
(B)+↓	Sledge Hammer
(B)+←	Sledge Hammer
(B)+↑	Sledge Hammer
(B)+⇒	Sledge Hammer

Control	Action
OPPONENT ON MAT (FACE UP)	
(B)	Sledge Hammer Drop
(A) (head)	Sleeper Hold
(A) (side)	Mount Punches 01
(A) (legs)	Stomp to Groin
(B) (running)	Sledge Hammer Drop
OPPONENT ON MAT (FACE DOWN)	
(B)	Sledge Hammer Drop
(A) (head)	Camel Clutch
(A) (side)	Fujiwara Armbar
(A) (legs)	Knee Breaker
(B) (running)	Sledge Hammer Drop
TURNBuckle MOVES (FACING)	
(A)	Shoulder Thrusts
(A)+↓	Sky-High Superplex
(A)+←	Sky-High Superplex
(A)+↑	Sky-High Superplex
(A)+⇒	Sky-High Superplex
(A)	Face Trample (lower grapple)
(A)	Sky High Superplex (top of turnbuckle)
TURNBuckle MOVES (BEHIND)	
(A)	Shoulder Thrusts
(A)+↓	Super Back Drop 01
(A)+←	Super Back Drop 01
(A)+↑	Super Back Drop 01
(A)+⇒	Super Back Drop 01
(A)	Super Back Drop (top of turnbuckle)

Control	Action
TURNBuckle ATTACKS	
(B)	Back Chop (opponent standing)
(B)	Stomp 01 (opponent sitting)
(B)	Spear (running at standing opponent)
(B)	Running Knee Attack (running at sitting opponent)
FLYING ATTACKS	
(B)	Double Axe Handle
(B)+↓	Double Axe Handle
(B)+←	Double Axe Handle
(B)+↑	Double Axe Handle
(B)+⇒	Double Axe Handle
(B)	Baseball Slide (diving attack to outside)
(B)+↓	Baseball Slide (diving attack to outside)
(B)+←	Baseball Slide (diving attack to outside)
(B)+↑	Baseball Slide (diving attack to outside)
(B)+⇒	Baseball Slide (diving attack to outside)
RUNNING ATTACKS (PRESS Y TO RUN)	
(A) (facing)	Thesz Press
(A) (behind)	Bulldog
(B)	Shoulder Block
(B)+↓	Kitchen Sink
(B)+←	Kitchen Sink

Control	Action
(B)+↑	Kitchen Sink
(B)+⇒	Kitchen Sink
TAG TEAM	
(A)	Double Suplex (from front)
(A)	Double Back Drop (from behind)
(A)	Double Power Bomb (from front & behind)
(A)	Double Spine Buster
IRISH WHIP ATTACKS	
(B)	Back Elbow Strike
(B)+↓	Kitchen Sink
(B)+←	Kitchen Sink
(B)+↑	Kitchen Sink
(B)+⇒	Kitchen Sink
(A)	Powerslam
(A)+↓	Spine Buster
(A)+←	Spine Buster
(A)+↑	Spine Buster
(A)+⇒	Spine Buster
APRON	
(B)	Double Axe Handle
(A)	Suplex (grapple to apron)
(A)	Guillotine (grapple from apron)
INTERRUPTION	
(A)	Stomp 01
(A) (running)	Sledge Hammer Drop

Thesz Press (A) (Running at Facing Opponent)



Special Move: The Gore™ (A)+(B) (Running at Opponent)



RIC FLAIR™

Bio

Ric Flair™ is perhaps the most incredible performer the sports-entertainment industry has ever seen. Over his legendary 25-year career, the "Nature Boy™" has been one of the most decorated Superstars of all time, having held the NWA/WCW™ title on 14 occasions, and the World Championship on two occasions. He is also a multi-time U.S. and Tag Team Champion. Besides being one of the most accomplished in-ring performers of our time, Flair™ is also a star outside the squared circle. The Nature Boy™ likes to call himself a "limousine-ridin', lear jet-flyin', kiss-stealin', wheelin'-dealin' son of a gun, who's kissed all the girls and made them cry!™" Indeed, Flair's™ charisma and energy have made him a favorite of fans from coast to coast, and especially in his hometown of Charlotte, North Carolina. During Flair's™ first tenure in this organization (from 1991 to 1993), he strutted around with the WCW™ title, calling himself the "Real World's Champion.™" In 1992, he staged perhaps the greatest performance in *Royal Rumble*® history, capturing the vacant World Championship by lasting over an hour in the *Rumble*® event. After losing the title to Randy Savage™ in the main event of *WrestleMania*® VIII, Flair™ regained the title in late August of 1992, and then lost the championship to Bret Hart™ the following month. Now, "Naitch™" is back, and he has again shocked the world by revealing that he is the 50-percent owner of World Wrestling Entertainment™! That means that the "Nature Boy™" and Vince McMahon™ must coexist as partners to run the biggest sports-entertainment company on the planet!

Stats

HEIGHT	WEIGHT	FROM	FAVORITE QUOTE
5' 11"	220 lbs.	Charlotte, NC	"Woooooo!™"

CAREER HIGHLIGHTS

WCW™ Champion; Federation Champion; WCW™ U.S. Champion; WCW™ Tag Team Champion; 1992 *Royal Rumble*® winner

Atomic Drop (A)+↑ (Behind)



Superplex (A)+↓, +←, +↑, or +⇒ (Facing Opponent in Turnbuckle)



MOVES

Control	Action
GRAPPLE OPPONENT (FACING)	
(A)	Snapmare
(A)+↓	Manhattan Drop
(A)+←	Headlock Takedown
(A)+↑	Suplex
(A)+⇒	Small Package
(A)	Rope Guillotine (rope down grapple)

Control	Action
GRAPPLE OPPONENT (BEHIND)	
(A)	Abdominal Stretch
(A)+↓	Shin Breaker
(A)+←	Falling Back Drop
(A)+↑	Atomic Drop
(A)+⇒	Pendulum Back Breaker

Control	Action
WEAK STRIKING ATTACKS	
(B)+↓	Toe Kick
(B)+←	Toe Kick
(B)+↑	Toe Kick
(B)+⇒	Toe Kick
(B)	Back Chop
(B), (B)	Punch
(B), (B), (B)	Back Chop
(B), (B), (B), (B)	Hard Back Chop

Control	Action
STRONG STRIKING ATTACKS	
(B)	Hard Back Chop
(B)+↓	Sledge Hammer
(B)+←	Sledge Hammer
(B)+↑	Sledge Hammer
(B)+⇒	Sledge Hammer

Control	Action
OPPONENT ON MAT (FACE UP)	
(B)	Elbow Drop
(A) (head)	Sleeper Hold
(A) (side)	Ground Punches
(A) (legs)	Boston Crab 01
(B) (running)	Jumping Knee Drop

Control	Action
OPPONENT ON MAT (FACE DOWN)	
(B)	Stomp 01
(A) (head)	Headlock 01
(A) (side)	Cross Arm Breaker 02
(A) (legs)	Half Boston Crab 02
(B) (running)	Elbow Drop

Control	Action
TURNBuckle MOVES (FACING)	
(A)	Shoulder Thrusts
(A)+↓	Superplex
(A)+←	Superplex
(A)+↑	Superplex
(A)+⇒	Superplex
(A)	Stomping and Knee Smash (lower grapple)
(A)	Superplex (top of turnbuckle)

Control	Action
TURNBuckle MOVES (BEHIND)	
(A)	Shoulder Thrusts
(A)+↓	Super Back Drop 01
(A)+←	Super Back Drop 01
(A)+↑	Super Back Drop 01
(A)+⇒	Super Back Drop 01
(A)	Super Back Drop (top of turnbuckle)

Control	Action
TURNBuckle ATTACKS	
(B)	Back Chop (opponent standing)
(B)	Knee Drop (opponent sitting)
(B)	Clothesline -R (running at standing opponent)
(B)	Jumping Knee Drop (running at sitting opponent)

Control	Action
FLYING ATTACKS	
(B)	Double Axe Handle
(B)+↓	Double Axe Handle
(B)+←	Double Axe Handle
(B)+↑	Double Axe Handle
(B)+⇒	Double Axe Handle
(B)	Baseball Slide (diving attack to outside)
(B)+↓	Baseball Slide (diving attack to outside)
(B)+←	Baseball Slide (diving attack to outside)
(B)+↑	Baseball Slide (diving attack to outside)
(B)+⇒	Baseball Slide (diving attack to outside)

Control	Action
RUNNING ATTACKS (PRESS Y TO RUN)	
(A) (facing)	Swinging Neck Breaker
(A) (behind)	School Boy
(B)	Back Elbow Strike
(B)+↓	Shoulder Block
(B)+←	Shoulder Block
(B)+↑	Shoulder Block

Control	Action
(B)+⇒	Shoulder Block

Control	Action
TAG TEAM	
(A)	Double Suplex (from front)
(A)	Double Back Drop (from behind)
(A)	Striking Combination (from front & behind)
(A)	Double Team Scissor Sweep

Control	Action
IRISH WHIP ATTACKS	
(B)	Hard Back Chop
(B)+↓	Kitchen Sink
(B)+←	Kitchen Sink
(B)+↑	Kitchen Sink
(B)+⇒	Kitchen Sink
(A)	Sleeper Hold
(A)+↓	Monkey Toss
(A)+←	Monkey Toss
(A)+↑	Monkey Toss
(A)+⇒	Monkey Toss

Control	Action
APRON	
(B)	Double Axe Handle
(A)	Suplex (grapple to apron)
(A)	Suplex (grapple from apron)

Control	Action
INTERRUPTION	
(A)	Stomp 01
(A) (running)	Elbow Drop

Suplex (A)+↑ (Facing)



Special Move: Figure-Four Leg Lock (A)+(B) (Opponent on Ground)



RIKISHI™

Bio

Weighing more than 400 pounds, Rikishi™ is one of the most imposing men in sports-entertainment. But perhaps the scariest thing about him is his butt—which he likes to stick in the face of opponents, as he delivers the dreaded Stink Face™!

Rikishi™ has enjoyed a great deal of success in this organization. As a member of the Headshrinkers™ tag team, he held the Tag Team Championship back in 1994. Since rejoining the company in 1999, he has enjoyed a successful run as Intercontinental Champion. He also made it to the finals of the 2000 *King of the Ring*® tournament, before narrowly losing to Kurt Angle™. The Phat Man™ was embroiled in controversy in late 2000 when it was revealed that he was driving the car that ran down Stone Cold Steve Austin™ at the 1999 *Survivor Series*®. But Rikishi™ has come a long way since then, earning back his spot in the hearts of fans around the world. After missing a good portion of 2001 due to injury, Rikishi™ is back and better than ever. And if anyone gets in his way, he might have a Stink Face™ for them—and a dance for the fans!



Stats

HEIGHT	WEIGHT	FROM
6' 1"	401 lbs.	Samoa

CAREER HIGHLIGHTS

Intercontinental Champion; Tag Team Champion (as Headshrinker Fatu)

Belly-to-Belly 01 (A)+↔ (Facing)



Side Walk Slam (A)+↕ (Facing)



MOVES

Control	Action
GRAPPLE OPPONENT (FACING)	
(A)	High-Angle Scoopslam
(A)+↓	Side Walk Slam
(A)+←	Belly-to-Belly 01
(A)+↑	Eye Rake
(A)+⇒	Russian Leg Sweep
(A)	Pull and Drop (rope down grapple)
GRAPPLE OPPONENT (BEHIND)	
(A)	Falling Back Drop
(A)+↓	Abdominal Stretch
(A)+←	Atomic Drop
(A)+↑	Sleeper Hold
(A)+⇒	Pendulum Back Breaker
WEAK STRIKING ATTACKS	
(B)+↓	Punch -R
(B)+←	Punch -R
(B)+↑	Punch -R
(B)+⇒	Punch -R
(B)	Rikishi™ Strike
(B), (B)	Rikishi™ Strike
(B), (B), (B)	Sidekick 01
STRONG STRIKING ATTACKS	
(B)	Sledge Hammer
(B)+↓	Sidekick 01
(B)+←	Sidekick 01
(B)+↑	Sidekick 01
(B)+⇒	Sidekick 01

Control	Action
OPPONENT ON MAT (FACE UP)	
(B)	Guillotine Leg Drop
(A) (head)	Hip Drop
(A) (side)	Ground Punches
(A) (legs)	Stomp to Groin
(B) (running)	Guillotine Leg Drop
OPPONENT ON MAT (FACE DOWN)	
(B)	Stomp 01
(A) (head)	Camel Clutch
(A) (side)	Fujiwara Armbar
(A) (legs)	Knee Breaker
(B) (running)	Stomp 01
TURNBUCKLE MOVES (FACING)	
(A)	Knee Strikes
(A)+↓	Superplex
(A)+←	Superplex
(A)+↑	Superplex
(A)+⇒	Superplex
(A)	Stink Face (lower grapple)
(A)	Throw (top of turnbuckle)
TURNBUCKLE MOVES (BEHIND)	
(A)	Shoulder Thrusts
(A)+↓	Super Back Drop 01
(A)+←	Super Back Drop 01
(A)+↑	Super Back Drop 01
(A)+⇒	Super Back Drop 01
(A)	Super Back Drop (top of turnbuckle)

Control	Action
TURNBUCKLE ATTACKS	
(B)	Rikishi™ Strike (opponent standing)
(B)	Stomp 01 (opponent sitting)
(B)	Hip Block (running at standing opponent)
(B)	Running Knee Attack (running at sitting opponent)
FLYING ATTACKS	
(B)	Double Axe Handle
(B)+↓	Diving Elbow Drop
(B)+←	Diving Elbow Drop
(B)+↑	Diving Elbow Drop
(B)+⇒	Diving Elbow Drop
(B)	Baseball Slide (diving attack to outside)
(B)+↓	Baseball Slide (diving attack to outside)
(B)+←	Baseball Slide (diving attack to outside)
(B)+↑	Baseball Slide (diving attack to outside)
(B)+⇒	Baseball Slide (diving attack to outside)
RUNNING ATTACKS (PRESS  TO RUN)	
(A) (facing)	Neck Breaker
(A) (behind)	Bulldog
(B)	Clothesline -R
(B)+↓	Hip Block
(B)+←	Hip Block
(B)+↑	Hip Block

Control	Action
(B)+⇒	Hip Block
TAG TEAM	
(A)	Double Suplex (from front)
(A)	Double Back Drop (from behind)
(A)	Double Power Bomb (from front & behind)
(A)	Double Team Back Toss
IRISH WHIP ATTACKS	
(B)	Clothesline
(B)+↓	Sidekick
(B)+←	Sidekick
(B)+↑	Sidekick
(B)+⇒	Sidekick
(A)	Back Toss
(A)+↓	Samoa Drop
(A)+←	Samoa Drop
(A)+↑	Samoa Drop
(A)+⇒	Samoa Drop
APRON	
(B)	Double Axe Handle
(A)	Suplex (grapple to apron)
(A)	Guillotine (grapple from apron)
INTERRUPTION	
(A)	Stomp 01
(A) (running)	Elbow Drop

Stink Face™ (A) (Opponent Sitting in the Corner)



Special Move: Rikishi™ Driver (A+B)



ROB VAN DAM™

Bio

Call Rob Van Dam™ what you will—"Mr. Monday Night™," "The Whole F'N Show™," "Mr. Pay-Per-View™"—but the RVD™ who helped lead ECW's invasion of this organization, is better, stronger and wiser. Van Dam™ captivated ECW's loyal following with scintillating martial arts skills and eye-popping maneuvers, including the Van Dam-inator™, the Van Terminator™ and the Five-Star Frog Splash. His magnificent abilities in the ring helped him set an ECW record 23-month reign as World Television Champion. Today, Van Dam™ says he's at the peak of his career, having fully recovered from a broken fibula that halted it for three months. And that's scary for anyone who thinks they can stop someone who has every right to brag about how great he is! Just ask the man who discovered him: "We built a huge part of ECW around Rob Van Dam™," said Paul Heyman™. "I have no regrets about that. He is perhaps the most spectacular athlete that this industry has to offer today."

Stats

HEIGHT	WEIGHT	FROM	FAVORITE QUOTE
6' 0"	220 lbs.	Battle Creek, MI	"R-V-D!™"

CAREER HIGHLIGHTS

International Champion; Hardcore Champion; ECW Television Champion; ECW Tag Team Champion

RVD™ Wheel Kick Ⓐ+↓ (Facing)



Scoopslam Ⓐ (Facing)



Moves

Control	Action
GRAPPLE OPPONENT (FACING)	
(A)	Scoopslam
(A)+↓	Jaw Breaker
(A)+←	Small Package
(A)+↑	RVD™ Wheel Kick™
(A)+⇒	Arm Drag
(A)	Rope Guillotine (rope down grapple)
GRAPPLE OPPONENT (BEHIND)	
(A)	Backslide Pin
(A)+↓	School Boy
(A)+←	Falling Neck Breaker
(A)+↑	Backhead Elbow Strike
(A)+⇒	Falling Back Drop
WEAK STRIKING ATTACKS	
(B)+↓	Middle Kick -L
(B)+←	Middle Kick -L
(B)+↑	Middle Kick -L
(B)+⇒	Middle Kick -L
(B)	Punch -R
(B), (B)	Middle Kick -R
(B), (B), (B)	High Kick
(B), (B), (B), (B)	Spinning Back Kick
STRONG STRIKING ATTACKS	
(B)	Missile Dropkick
(B)+↓	Spinning Back Kick
(B)+←	Spinning Back Kick
(B)+↑	Spinning Back Kick
(B)+⇒	Spinning Back Kick

Control	Action
OPPONENT ON MAT (FACE UP)	
(B)	Spiral Guillotine Leg Drop
(A) (head)	Mount Punches 01
(A) (side)	Mount Punches 02
(A) (legs)	Stomp to Groin
(B) (running)	Rolling Thunder
OPPONENT ON MAT (FACE DOWN)	
(B)	Dropkick
(A) (head)	Camel Clutch
(A) (side)	Cross Arm Breaker 02
(A) (legs)	Knee Breaker
(B) (running)	Dropkick
TURNBUCKLE MOVES (FACING)	
(A)	RVD™ Shoulder Thrusts™
(A)+↓	Sky High Superplex
(A)+←	Sky High Superplex
(A)+↑	Sky High Superplex
(A)+⇒	Sky High Superplex
(A)	Face Trample (lower grapple)
(A)	Throw (top of turnbuckle)
TURNBUCKLE MOVES (BEHIND)	
(A)	Shoulder Thrusts
(A)+↓	Super Back Drop 02
(A)+←	Super Back Drop 02
(A)+↑	Super Back Drop 02
(A)+⇒	Super Back Drop 02
(A)	Super Back Drop (top of turnbuckle)

Control	Action
TURNBUCKLE ATTACKS	
(B)	High Kick (opponent standing)
(B)	Dropkick (opponent sitting)
(B)	Dropkick (running at standing opponent)
(B)	Gun Packet (running at sitting opponent)
FLYING ATTACKS	
(B)	Diving Karate Kick
(B)+↓	Flip Attack
(B)+←	Flip Attack
(B)+↑	Flip Attack
(B)+⇒	Flip Attack
(B)	Vaulting Body Press (attack to outside)
(B)	Springboard Dropkick (springboard attack)
(B)	Baseball Slide (diving attack to outside)
(B)+↓	Diving Body Press (diving attack to outside)
(B)+←	Diving Body Press (diving attack to outside)
(B)+↑	Diving Body Press (diving attack to outside)
(B)+⇒	Diving Body Press (diving attack to outside)
RUNNING ATTACKS (PRESS  TO RUN)	
(A) (facing)	Neck Breaker
(A) (behind)	German Suplex
(B)	Elbow Strike

Control	Action
(B)+↓	Spinning Wheel Kick
(B)+←	Spinning Wheel Kick
(B)+↑	Spinning Wheel Kick
(B)+⇒	Spinning Wheel Kick
TAG TEAM	
(A)	Double Suplex (from front)
(A)	Double Back Drop (from behind)
(A)	Leg Drop Collaboration (from front & behind)
(A)	Double Arm Drag
IRISH WHIP ATTACKS	
(B)	Sidekick
(B)+↓	Spinning Back Kick
(B)+←	Spinning Back Kick
(B)+↑	Spinning Back Kick
(B)+⇒	Spinning Back Kick
(A)	Scissor Sweep
(A)+↓	Arm Drag
(A)+←	Arm Drag
(A)+↑	Arm Drag
(A)+⇒	Arm Drag
APRON	
(B)	Asal Moonsault
(A)	Throw to Inside (grapple to apron)
(A)	Sunset Flip (grapple from apron)
INTERRUPTION	
(A)	Stomp 01
(A) (running)	Stomp 01

Special Move: Five-Star Frog Splash (A)+B (From the Turnbuckle)



Special Move: Van Dominator™ (A)+B





THE ROCK®

Bio

He's the most electrifying man in sports-entertainment. The People's Champion™. The "Great One™."

Call him whatever you want, but to millions of fans around the world, there is no substitute for The Rock®. From the moment his music hits to the time he leaves the arena, The Rock® leaves fans on the edge of their seats. A six-time former World Champion, The Rock® has what it takes to lay the smack down in the ring, leaving his opponent laying. The Rock® also has a penchant on the microphone, dazzling fans with his quick wit and his ability to talk smack. You don't want to get in the Brahma Bull™'s way. The Rock® is also a media Superstar, having starred in the feature film *The Mummy Returns* and its prequel *The Scorpion King*. His autobiography, *The Rock Says . . .* was a *New York Times* No. 1 best-seller. The future is bright for this young Superstar, and the sky's the limit ... if ya smell what The Rock® is cookin'!™

Stats

HEIGHT	WEIGHT	FROM	FAVORITE QUOTE
6' 5"	275 lbs.	Miami, FL	"If you smell what The Rock® is cookin'!™"

CAREER HIGHLIGHTS

World Champion; Intercontinental Champion; Tag Team Champion; 2000 Royal Rumble® winner; WCW™ Champion

Belly-to-Belly 01 (A)+⇒



Reverse DDT (A)+↑



Moves

Control	Action
GRAPPLE OPPONENT (FACING)	
(A)	Snapmare
(A)+↓	People's DDT™
(A)+←	Dragon Screw
(A)+↑	Suplex
(A)+⇒	Belly-to-Belly 01
(A)	Rope Guillotine (rope down grapple)
GRAPPLE OPPONENT (BEHIND)	
(A)	Sleeper Hold
(A)+↓	School Boy
(A)+←	Abdominal Stretch
(A)+↑	Reverse DDT
(A)+⇒	Falling Back Drop
WEAK STRIKING ATTACKS	
(B)+↓	Toe Kick
(B)+←	Toe Kick
(B)+↑	Toe Kick
(B)+⇒	Toe Kick
(B)	The Rock® Punch
(B), (B)	The Rock® Punch
(B), (B), (B)	The Rock® Punch
(B), (B), (B), (B)	People's Punch™
STRONG STRIKING ATTACKS	
(B)	Jumping Clothesline
(B)+↓	People's Punch™
(B)+←	People's Punch™
(B)+↑	People's Punch™
(B)+⇒	People's Punch™

Control	Action
OPPONENT ON MAT (FACE UP)	
(B)	Stomp 02
(A) (head)	Sleeper Hold
(A) (side)	Cross Arm Breaker 01
(A) (legs)	Strike to Groin
(B) (running)	Stomp 01
OPPONENT ON MAT (FACE DOWN)	
(B)	Stomp 02
(A) (head)	Camel Clutch
(A) (side)	Mahistrol Cradle
(A) (legs)	Knee Breaker
(B) (running)	Stomp 01
TURNBUCKLE MOVES (FACING)	
(A)	Shoulder Thrusts
(A)+↓	Superplex
(A)+←	Superplex
(A)+↑	Superplex
(A)+⇒	Superplex
(A)	People's Clothesline™ (lower grapple)
(A)	Running Knee Attack (top of turnbuckle)
TURNBUCKLE MOVES (BEHIND)	
(A)	Shoulder Thrusts
(A)+↓	Super Back Drop 01
(A)+←	Super Back Drop 01
(A)+↑	Super Back Drop 01
(A)+⇒	Super Back Drop 01
(A)	Super Back Drop (top of turnbuckle)

Control	Action
TURNBUCKLE ATTACKS	
(B)	The Rock® Punch (opponent standing)
(B)	Stomp 01 (opponent sitting)
(B)	People's Clothesline™ (running at standing opponent)
(B)	Running Knee Attack (running at sitting opponent)
FLYING ATTACKS	
(B)	Double Axe Handle
(B)+↓	Diving Elbow Drop
(B)+←	Diving Elbow Drop
(B)+↑	Diving Elbow Drop
(B)+⇒	Diving Elbow Drop
(B)	Baseball Slide (diving attack to outside)
(B)+↓	Baseball Slide (diving attack to outside)
(B)+←	Baseball Slide (diving attack to outside)
(B)+↑	Baseball Slide (diving attack to outside)
(B)+⇒	Baseball Slide (diving attack to outside)
RUNNING ATTACKS (PRESS X TO RUN)	
(A) (facing)	Spinning DDT
(A) (behind)	School Boy
(B)	People's Clothesline™
(B)+↓	People's Diving Clothesline™
(B)+←	People's Diving Clothesline™
(B)+↑	People's Diving Clothesline™

Control	Action
(B)+⇒	People's Diving Clothesline™
TAG TEAM MOVES	
(A)	Double Suplex (from front)
(A)	Double Back Drop (from behind)
(A)	Double Power Bomb (from front & behind)
(A)	Double Arm Drag
IRISH WHIP ATTACKS	
(B)	Back Elbow Strike
(B)+↓	People's Punch
(B)+←	People's Punch
(B)+↑	People's Punch
(B)+⇒	People's Punch
(A)	Front Suplex
(A)+↓	Samoan Drop
(A)+←	Samoan Drop
(A)+↑	Samoan Drop
(A)+⇒	Samoan Drop
APRON	
(B)	Double Axe Handle
(A)	Throw to Inside (grapple to apron)
(A)	Guillotine (grapple from apron)
INTERRUPTION	
(A)	Stomp 01
(A) (running)	Stomp 01

Suplex (A)+↑



Special Move: People's Elbow™ (A)+(B) (Opponent on Mat)



SCOTT HALL™

Bio

Nobody knows more about injecting poison into a sports-entertainment company than Scott Hall™. Hall™ became a breakout star in this organization in the early 1990s, competing as Razor Ramon™. He even won the Intercontinental Championship on four occasions.

But, behind the scenes, Hall™ and his buddies—including Kevin Nash™—were making life miserable. The morale in the locker room was at an all-time low.

In 1996, fans got to see what Superstars and staff already knew: that Hall™ and his friends did what they wanted, when they wanted. Hall™ was the charter member of the New World Order™. During an episode of WCW™ *Monday Nitro*™ on Memorial Day 1996, Hall™ sauntered through the crowd and interrupted the live show, saying that he and his buddies were declaring war on WCW™.

It was one of the most shocking moments in sports-entertainment history, as were the appearances of Kevin Nash™ and Hollywood Hulk Hogan™ as his teammates. The trio was soon running roughshod through WCW™, attacking the organization from within, and ultimately leading to the group's downfall.

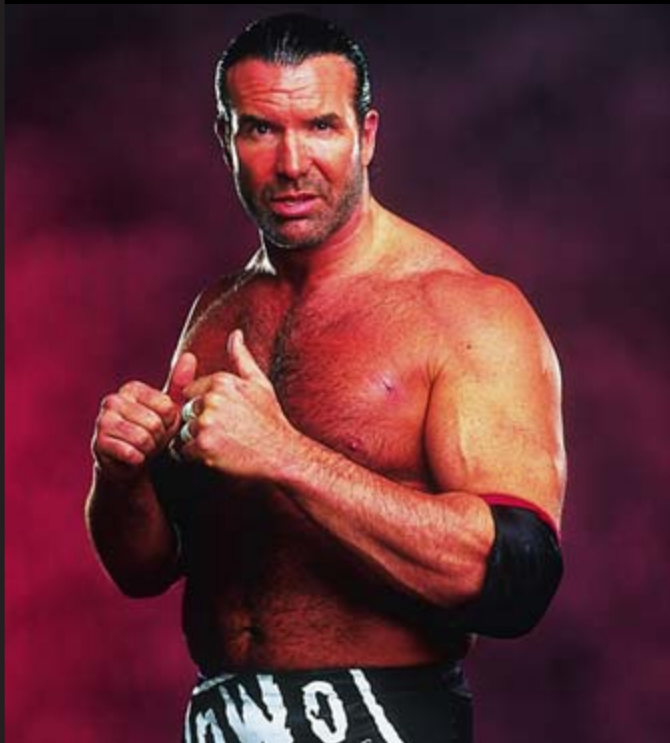

Stats

HEIGHT	WEIGHT	FROM
6' 7"	282 lbs.	Miami, FL

Shoulder Thrusts Ⓐ+↔ (Facing)



Suplex Ⓐ+↑ (Facing)



MOVES

Control Action

GRAPPLE OPPONENT (FACING)

(A)	Scoopslam
(A)+↓	Manhattan Drop
(A)+←	Shoulder Thrusts
(A)+↑	Suplex
(A)+⇒	Headlock
(A)	Rope Guillotine (rope down grapple)

GRAPPLE OPPONENT (BEHIND)

(A)	Abdominal Stretch
(A)+↓	Shin Breaker
(A)+←	Falling Back Drop
(A)+↑	Reverse Suplex
(A)+⇒	Pendulum Back Breaker

WEAK STRIKING ATTACKS

(B)+↓	Punch -R
(B)+←	Punch -R
(B)+↑	Punch -R
(B)+⇒	Punch -R
(B)	Back Chop
(B),(B)	Punch -L
(B),(B),(B)	Back Chop
(B),(B),(B),(B)	Spinning Knuckle

STRONG STRIKING ATTACKS

(B)	Spinning Knuckle
(B)+↓	Jumping Clothesline
(B)+←	Jumping Clothesline
(B)+↑	Jumping Clothesline
(B)+⇒	Jumping Clothesline

Control Action

OPPONENT ON MAT (FACE UP)

(B)	Elbow Drop
(A) (head)	Surfboard Stretch
(A) (side)	Arm Smash
(A) (legs)	Boston Crab 01
(B) (running)	Jumping Knee Drop

OPPONENT ON MAT (FACE DOWN)

(B)	Stomp 01
(A) (head)	Headlock 01
(A) (side)	Arm Smash 02
(A) (legs)	Half Boston Crab 02
(B) (running)	Elbow Drop

TURNBUCKLE MOVES (FACING)

(A)	Shoulder Thrusts
(A)+↓	10 Punches
(A)+←	10 Punches
(A)+↑	10 Punches
(A)+⇒	10 Punches
(A)	Stomping and Knee Smash (lower grapple)
(A)	Superplex (top of turnbuckle)

TURNBUCKLE MOVES (BEHIND)

(A)	Shoulder Thrusts
(A)+↓	Super Back Drop 01
(A)+←	Super Back Drop 01
(A)+↑	Super Back Drop 01
(A)+⇒	Super Back Drop 01
(A)	Tree to Woe Stomp (top of turnbuckle)

Control Action

TURNBUCKLE ATTACKS

(B)	Back Chop (opponent standing)
(B)	Knee Drop (opponent sitting)
(B)	Clothesline -R (running at standing opponent)
(B)	Jumping Knee Drop (running at sitting opponent)

FLYING ATTACKS

(B)	Double Axe Handle
(B)+↓	Double Axe Handle
(B)+←	Double Axe Handle
(B)+↑	Double Axe Handle
(B)+⇒	Double Axe Handle
(B)	Baseball Slide (diving attack to outside)
(B)+↓	Baseball Slide (diving attack to outside)
(B)+←	Baseball Slide (diving attack to outside)
(B)+↑	Baseball Slide (diving attack to outside)
(B)+⇒	Baseball Slide (diving attack to outside)

RUNNING ATTACKS (PRESS (Y) TO RUN)

(A) (facing)	Swinging Neck Breaker
(A) (behind)	School Boy
(B)	Back Elbow Strike
(B)+↓	Clothesline
(B)+←	Clothesline
(B)+↑	Clothesline

Control Action

(B)+⇒	Clothesline
-------	-------------

TAG TEAM

(A)	Double Flap Jack (from front)
(A)	Double Team Knee Breaker (from behind)
(A)	Double Power Bomb (from front & behind)
(A)	Double-Team Body Press Drop

IRISH WHIP ATTACKS

(B)	Back Elbow Strike
(B)+↓	Kitchen Sink
(B)+←	Kitchen Sink
(B)+↑	Kitchen Sink
(B)+⇒	Kitchen Sink
(A)	Sleeper Hold
(A)+↓	Fallaway Slam
(A)+←	Fallaway Slam
(A)+↑	Fallaway Slam
(A)+⇒	Fallaway Slam

APRON

(B)	Double Axe Handle
(A)	Suplex (grapple to apron)
(A)	Suplex (grapple from apron)

INTERRUPTION

(A)	Stomp 01
(A) (running)	Sledge Hammer Drop

Pendulum Back Breaker (A)+⇒ (Behind)



Special Move: Razor's Edge™ (A)+ⓑ (Facing)





SCOTTY 2 HOTTY™

Bio

As the master of "The Worm™," Scotty 2 Hotty™ has found much success in World Wrestling Entertainment™. As part of the fun-loving tag team Too Cool™, Scotty™ won over the hearts of fans by dancing and gyrating his way in the ring. Too Cool's™ tag team success culminated when they defeated Edge™ & Christian™ on the March 29, 2000, episode of Raw®. Scotty 2 Hotty™ has also found his share of singles success as well, defeating Dean Malenko™ on April 17, 2000, for the Light-Heavyweight Championship.

Stats

HEIGHT	WEIGHT	FROM
5' 9"	209 lbs.	Westbrook, MA

CAREER HIGHLIGHTS

Light-Heavyweight Champion; Tag Team Champion

Knee Lift (A)+↔ (Facing)



Small Package (A)+⇒ (Facing)



MOVES

Control	Action
GRAPPLE OPPONENT (FACING)	
(A)	Headlock Takedown
(A)+↓	Manhattan Drop
(A)+←	Knee Lift
(A)+↑	Suplex
(A)+⇒	Small Package
(A)	Rope Guillotine (rope down grapple)
GRAPPLE OPPONENT (BEHIND)	
(A)	Abdominal Stretch
(A)+↓	School Boy
(A)+←	Falling Neck Breaker
(A)+↑	Shin Breaker
(A)+⇒	Back Drop
(A)	Drop to Outside (top of turnbuckle)
WEAK STRIKING ATTACKS	
(B)+↓	Toe Kick
(B)+←	Toe Kick
(B)+↑	Toe Kick
(B)+⇒	Toe Kick
(B)	Punch -R
(B),(B)	Punch -R
(B),(B),(B)	Full Swing Punch
STRONG STRIKING ATTACKS	
(B)	Hard Back Chop
(B)+↓	Full Swing Punch
(B)+←	Full Swing Punch
(B)+↑	Full Swing Punch
(B)+⇒	Full Swing Punch

Control	Action
OPPONENT ON MAT (FACE UP)	
(B)	Elbow Drop
(A) (head)	Sleeper Hold
(A) (side)	Ground Punches
(A) (legs)	Stomp to Groin
(B) (running)	Jumping Knee Drop
OPPONENT ON MAT (FACE DOWN)	
(B)	Stomp 01
(A) (head)	Headlock 01
(A) (side)	Arm Smash 02
(A) (legs)	Knee Breaker
(B) (running)	Elbow Drop
TURNBUCKLE MOVES (FACING)	
(A)	Shoulder Thrusts
(A)+↓	10 Punches
(A)+←	10 Punches
(A)+↑	10 Punches
(A)+⇒	10 Punches
(A)	Stomping and Knee Smash (lower grapple)
(A)	Superplex (top of turnbuckle)
TURNBUCKLE MOVES (BEHIND)	
(A)	Shoulder Thrusts
(A)+↓	Super Back Drop 01
(A)+←	Super Back Drop 01
(A)+↑	Super Back Drop 01
(A)+⇒	Super Back Drop 01
(A)	Drop to Outside (top of turnbuckle)

Control	Action
TURNBUCKLE ATTACKS	
(B)	Punch -R (opponent standing)
(B)	Stomp 01 (opponent sitting)
(B)	Clothesline -R (running at standing opponent)
(B)	Gun Packet (running at sitting opponent)
FLYING ATTACKS	
(B)	Missile Dropkick
(B)+↓	Diving Elbow Drop
(B)+←	Diving Elbow Drop
(B)+↑	Diving Elbow Drop
(B)+⇒	Diving Elbow Drop
(B)	Baseball Slide (diving attack to outside)
(B)+↓	Baseball Slide (diving attack to outside)
(B)+←	Baseball Slide (diving attack to outside)
(B)+↑	Baseball Slide (diving attack to outside)
(B)+⇒	Baseball Slide (diving attack to outside)
RUNNING ATTACKS (PRESS Y TO RUN)	
(A) (facing)	Swinging Neck Breaker
(A) (behind)	Two-Handed Facecrusher
(B)	Back Elbow Strike
(B)+↓	Elbow Strike
(B)+←	Elbow Strike
(B)+↑	Elbow Strike

Control	Action
(B)+⇒	Elbow Strike
TAG TEAM	
(A)	Double Suplex (from front)
(A)	Double Team Knee Breaker (from behind)
(A)	Striking Combination (from front & behind)
(A)	Double-Team Scissor Sweep
IRISH WHIP ATTACKS	
(B)	Hard Back Chop
(B)+↓	Kitchen Sink
(B)+←	Kitchen Sink
(B)+↑	Kitchen Sink
(B)+⇒	Kitchen Sink
(A)	Scissor Sweep
(A)+↓	Monkey Toss
(A)+←	Monkey Toss
(A)+↑	Monkey Toss
(A)+⇒	Monkey Toss
APRON	
(B)	Double Axe Handle
(A)	Throw to Inside (grapple to apron)
(A)	Guillotine (grapple from apron)
INTERRUPTION	
(A)	Stomp 01
(A) (running)	Elbow Drop

Suplex (A)+↑ (Facing)



Special Move: The Worm™ (A)+(B) (Opponent Face Up on Mat)





SHANE McMAHON™

Bio

Shane McMahon™ was born with a silver spoon in his mouth, the likes of which have never been seen before. As the only son of Vince™ and Linda McMahon™, Shane™ became the heir apparent to the World Wrestling Entertainment™ throne the second he left the womb. Now, re-aligned with his father Vince™ and his sister Stephanie™, Shane™ is once again trying his hardest to make working in WWE a living hell for the other Superstars.

Stats

HEIGHT	WEIGHT	FROM	FAVORITE QUOTE
6' 2"	230 lbs.	Greenwich, CT	"I'm the giant killer™."

CAREER HIGHLIGHTS

Retired as an undefeated European Champion

Falling Neck Breaker **A**+↵ (Behind)



Suplex **A**+↑ (Facing)



MOVES

Control	Action
GRAPPLE OPPONENT (FACING)	
(A)	Eye Rake
(A)+↓	Small Package
(A)+←	DDT
(A)+↑	Suplex
(A)+⇒	Knee Lift
(A)	Rope Guillotine (rope down grapple)
GRAPPLE OPPONENT (BEHIND)	
(A)	Sleeper Hold
(A)+↓	School Boy
(A)+←	Falling Neck Breaker
(A)+↑	Backslide Pin
(A)+⇒	Falling Back Drop
WEAK STRIKING ATTACKS	
(B)+↓	Toe Kick
(B)+←	Toe Kick
(B)+↑	Toe Kick
(B)+⇒	Toe Kick
(B)	Jab 02
(B, B)	Jab 02
(B, B, B)	Jab 02
(B, B, B, B)	Step Jab
STRONG STRIKING ATTACKS	
(B)	Step Jab
(B)+↓	Full Swing Punch
(B)+←	Full Swing Punch
(B)+↑	Full Swing Punch
(B)+⇒	Full Swing Punch

Control	Action
OPPONENT ON MAT (FACE UP)	
(B)	Stomp 01
(A) (head)	Sleeper Hold
(A) (side)	Mount Punches 02
(A) (legs)	Stomp to Groin
(B) (running)	Stomp 01
OPPONENT ON MAT (FACE DOWN)	
(B)	Toe Kick
(A) (head)	Camel Clutch
(A) (side)	Cross Arm Breaker 02
(A) (legs)	Knee Breaker
(B) (running)	Toe Kick
TURNBUCKLE MOVES (FACING)	
(A)	Shoulder Thrusts
(A)+↓	Super Hurricanrana
(A)+←	Super Hurricanrana
(A)+↑	Super Hurricanrana
(A)+⇒	Super Hurricanrana
(A)	Stomping and Knee Smash (lower grapple)
(A)	Superplex (top of turnbuckle)
TURNBUCKLE MOVES (BEHIND)	
(A)	Shoulder Thrusts
(A)+↓	Super Back Drop 01
(A)+←	Super Back Drop 01
(A)+↑	Super Back Drop 01
(A)+⇒	Super Back Drop 01
(A)	Drop to Outside (top of turnbuckle)

Control	Action
TURNBUCKLE ATTACKS	
(B)	Jab 02 (opponent standing)
(B)	Stomp 01 (opponent sitting)
(B)	Back Elbow Strike (running at standing opponent)
(B)	Gun Packet (running at sitting opponent)
FLYING ATTACKS	
(B)	Dropkick
(B)+↓	Diving Elbow Drop
(B)+←	Diving Elbow Drop
(B)+↑	Diving Elbow Drop
(B)+⇒	Diving Elbow Drop
(B)	Baseball Slide (diving attack to outside)
(B)+↓	Diving Body Press (diving attack to outside)
(B)+←	Diving Body Press (diving attack to outside)
(B)+↑	Diving Body Press (diving attack to outside)
(B)+⇒	Diving Body Press (diving attack to outside)
RUNNING ATTACKS (PRESS  TO RUN)	
(A) (facing)	Neck Breaker
(A) (behind)	School Boy
(B)	Back Elbow Strike
(B)+↓	Diving Shoulder Block
(B)+←	Diving Shoulder Block

Control	Action
(B)+↑	Diving Shoulder Block
(B)+⇒	Diving Shoulder Block
TAG TEAM	
(A)	Double Suplex (from front)
(A)	Double Team Knee Breaker (from behind)
(A)	Striking Combination (from front & behind)
(A)	Double-Team Scissor Sweep
IRISH WHIP ATTACKS	
(B)	Dropkick
(B)+↓	Jumping Elbow Attack
(B)+←	Jumping Elbow Attack
(B)+↑	Jumping Elbow Attack
(B)+⇒	Jumping Elbow Attack
(A)	Scissor Sweep
(A)+↓	Monkey Toss
(A)+←	Monkey Toss
(A)+↑	Monkey Toss
(A)+⇒	Monkey Toss
APRON	
(B)	Double Axe Handle
(A)	Suplex (grapple to apron)
(A)	Guillotine (grapple from apron)
INTERRUPTION	
(A)	Stomp 01
(A) (running)	Sledge Hammer Drop

Special Move: Shooting Star Splash (A)+(B) (From the Turnbuckle)



Special Move: Angle Slam™ (A)+(B) (Facing)





STACY KEIBLER™

Bio

She's one of the most beautiful women on the planet, and her legs don't ever seem to end! Stacy Keibler™ is the very definition of a Diva—you just can't take your eyes off her! For a time, Stacy Keibler™ was known as the "Duchess of Dudleyville™," accompanying Bubba Ray™ and D-Von Dudley™ to the ring. Having been put through a table by the Dudley Boyz™, Stacy™ and the Dudley Boyz™ relationship was severed. Not to worry, Stacy™ has recently scored the enviable position of Mr. McMahon's™ personal assistant. The sky is the limit for this former Baltimore Ravens cheerleader. With the Dudleys™ by her side, she is headed straight to the top of World Wrestling Entertainment™!

Stats

HEIGHT

5' 11"

FROM

Baltimore, MD

Cat Fight Choke (A) (Facing Opponent in Turnbuckle)



Jaw Breaker (A)+↓ (Facing)



MOVES

Control	Action
GRAPPLE OPPONENT (FACING)	
(A)	Headlock
(A)+↕	Jaw Breaker
(A)+↔	Arm Wrench with Hook Kick
(A)+↑	Eye Rake
(A)+⇒	Cat-Fight Throw
(A)	Rope Guillotine (rope down grapple)
GRAPPLE OPPONENT (BEHIND)	
(A)	Sleeper Hold
(A)+↕	School Boy
(A)+↔	Falling Neck Breaker
(A)+↑	Falling Back Drop
(A)+⇒	Reverse DDT
WEAK STRIKING ATTACKS	
(B)+↕	Toe Kick
(B)+↔	Toe Kick
(B)+↑	Toe Kick
(B)+⇒	Toe Kick
(B)	Slap
(B), (B)	Toe Kick
(B), (B), (B)	Spinning Back Kick
STRONG STRIKING ATTACKS	
(B)	Sidekick 01
(B)+↕	Bigboot
(B)+↔	Bigboot
(B)+↑	Bigboot
(B)+⇒	Bigboot

Control	Action
OPPONENT ON MAT (FACE UP)	
(B)	Stomp 01
(A) (head)	Head Pound
(A) (side)	Ground Punches
(A) (legs)	Strike to Groin
(B) (running)	Stomp 01
OPPONENT ON MAT (FACE DOWN)	
(B)	Stomp 01
(A) (head)	Camel Clutch
(A) (side)	Cross Arm Breaker 02
(A) (legs)	Half Boston Crab 02
(B) (running)	Stomp 01
TURNBUCKLE MOVES (FACING)	
(A)	Cat-Fight Choke
(A)+↕	Foot Choke
(A)+↔	Foot Choke
(A)+↑	Foot Choke
(A)+⇒	Foot Choke
(A)	Stomping and Knee Smash (lower grapple)
(A)	Throw (top of turnbuckle)
TURNBUCKLE MOVES (BEHIND)	
(A)	Shoulder Thrusts
(A)+↕	Super Back Drop
(A)+↔	Super Back Drop
(A)+↑	Super Back Drop
(A)+⇒	Super Back Drop
(A)	Drop to Outside (top of turnbuckle)

Control	Action
TURNBUCKLE ATTACKS	
(B)	Slap (opponent standing)
(B)	Stomp (opponent sitting)
(B)	Back Elbow Strike (running at standing opponent)
(B)	Running Knee Attack (running at sitting opponent)
FLYING ATTACKS	
(B)	Missile Dropkick
(B)+↕	Diving Headbutt 02
(B)+↔	Diving Headbutt 02
(B)+↑	Diving Headbutt 02
(B)+⇒	Diving Headbutt 02
(B)	Vaulting Body Press (attack to outside)
(B)	Baseball Slide (diving attack to outside)
(B)+↕	Baseball Slide (diving attack to outside)
(B)+↔	Baseball Slide (diving attack to outside)
(B)+↑	Baseball Slide (diving attack to outside)
(B)+⇒	Baseball Slide (diving attack to outside)
RUNNING ATTACKS (PRESS (Y) TO RUN)	
(A) (facing)	Head Scissor
(A) (behind)	School Boy
(B)	Elbow Strike
(B)+↕	Spear

Control	Action
(B)+↔	Spear
(B)+↑	Spear
(B)+⇒	Spear
TAG TEAM	
(A)	Double Flap Jack (from front)
(A)	Back Drop & Neck Breaker (from behind)
(A)	High-Angle Neck Breaker (from front & behind)
(A)	Dudley™ Death Drop
IRISH WHIP ATTACKS	
(B)	Sidekick
(B)+↕	Bigboot
(B)+↔	Bigboot
(B)+↑	Bigboot
(B)+⇒	Bigboot
(A)	Scissor Sweep
(A)+↕	Monkey Toss
(A)+↔	Monkey Toss
(A)+↑	Monkey Toss
(A)+⇒	Monkey Toss
APRON	
(B)	Double Axe Handle
(A)	Suplex (grapple to apron)
(A)	Guillotine (grapple from apron)
INTERRUPTION	
(A)	Stomp 01
(A) (running)	Stomp 01

Special Move: Fame-Ass-Er™ (A)+B (Facing)



Special Move: Pump-Handle Slam (A)+B (Behind)





STEPHANIE McMAHON™

Bio

They call her the “Billion-Dollar Princess™”, and perhaps no nickname is more appropriate.

Since birth, Stephanie McMahon™ has led a privileged life. The daughter of Vince™ and Linda™ McMahon, Stephanie™ has grown up in the sports-entertainment business. She lives, eats, and breathes World Wrestling Entertainment™, and as a result, has developed one of the most cunning minds in the history of the industry. Stephanie™’s rise to Superstardom coincided with her surprise marriage to Triple H™ in November 1999. The couple wreaked havoc on the Federation during the ensuing “McMahon-Helmsley™ era,” a time that even saw Stephanie™ become Women’s Champion. After “The Game™” went down to a quadriiceps injury in May 2001, Stephanie™ stayed on the sidelines for a few months, but the lure of the squared circle was just too strong. In July 2001, she revealed to the world that she had purchased Extreme Championship Wrestling (ECW), and she and her brother, Shane™, formed the Alliance!

When the Alliance was driven out of business at the 2001 *Survivor Series*®, Stephanie™ was again thrust to the sidelines. After returning with Triple H™ in January 2002, Stephanie™ and “The Game™” began to have some marriage problems, and the “McMahon-Helmsley™ era” is now history! You don’t want to get on Stephanie McMahon™’s bad side. The “Billion-Dollar Princess™” has shown time and again that she’s no one to be messed with—and she always gets her way!

Stats

FROM

Greenwich, CT

CAREER HIGHLIGHTS

Women’s Champion

Neck Breaker (Facing)



Dragon Screw (Facing)



Moves

Control	Action
GRAPPLE OPPONENT (FACING)	
(A)	Cat-Fight Throw
(A)+↓	Jaw Breaker
(A)+←	Neck Breaker
(A)+↑	Eye Rake
(A)+⇒	Dragon Screw
(A)	Pull and Drop (rope down grapple)
GRAPPLE OPPONENT (BEHIND)	
(A)	Sleeper Hold
(A)+↓	School Boy
(A)+←	Abdominal Stretch
(A)+↑	Full Nelson Face Drop
(A)+⇒	Falling Back Drop
WEAK STRIKING ATTACKS	
(B)+↓	Low Kick
(B)+←	Low Kick
(B)+↑	Low Kick
(B)+⇒	Low Kick
(B)	Slap
(B), (B)	Slap
(B), (B), (B)	Slap
(B), (B), (B), (B)	Uppercut
STRONG STRIKING ATTACKS	
(B)	Sledge Hammer
(B)+↓	Uppercut
(B)+←	Uppercut
(B)+↑	Uppercut
(B)+⇒	Uppercut

Control	Action
OPPONENT ON MAT (FACE UP)	
(B)	Stomp 01
(A) (head)	Hair Trample
(A) (side)	Mount Punches 02
(A) (legs)	Stomp to Groin
(B) (running)	Stomp 01
OPPONENT ON MAT (FACE DOWN)	
(B)	Toe Kick
(A) (head)	Camel Clutch
(A) (side)	Mahistol Cradle
(A) (legs)	Knee Breaker
(B) (running)	Toe Kick
TURNBUCKLE MOVES (FACING)	
(A)	10 Punches
(A)+↓	Super Hurricanrana
(A)+←	Super Hurricanrana
(A)+↑	Super Hurricanrana
(A)+⇒	Super Hurricanrana
(A)	Stomping and Knee Smash (lower grapple)
(A)	Throw (top of turnbuckle)
TURNBUCKLE MOVES (BEHIND)	
(A)	Shoulder Thrusts
(A)+↓	Super Back Drop 01
(A)+←	Super Back Drop 01
(A)+↑	Super Back Drop 01
(A)+⇒	Super Back Drop 01
(A)	Drop to Outside (top of turnbuckle)

Control	Action
TURNBUCKLE ATTACKS	
(B)	Slap (opponent standing)
(B)	Toe Kick (opponent sitting)
(B)	Elbow Strike (running at standing opponent)
(B)	Running Knee Attack (running at sitting opponent)
FLYING ATTACKS	
(B)	Double Axe Handle
(B)+↓	Double Axe Handle
(B)+←	Double Axe Handle
(B)+↑	Double Axe Handle
(B)+⇒	Double Axe Handle
(B)	Baseball Slide (diving attack to outside)
(B)+↓	Baseball Slide (diving attack to outside)
(B)+←	Baseball Slide (diving attack to outside)
(B)+↑	Baseball Slide (diving attack to outside)
(B)+⇒	Baseball Slide (diving attack to outside)
RUNNING ATTACKS (PRESS Y TO RUN)	
(A) (facing)	Neck Breaker
(A) (behind)	Bulldog
(B)	Jumping Knee Attack
(B)+↓	Spear
(B)+←	Spear

Control	Action
(B)+↑	Spear
(B)+⇒	Spear
TAG TEAM	
(A)	Double Flap Jack (from front)
(A)	Double-Team Knee Breaker (from behind)
(A)	Striking Combination (from front & behind)
(A)	Double Team Back Toss
IRISH WHIP ATTACKS	
(B)	Back Elbow Strike
(B)+↓	Spear
(B)+←	Spear
(B)+↑	Spear
(B)+⇒	Spear
(A)	Scissor Sweep
(A)+↓	Back Toss
(A)+←	Back Toss
(A)+↑	Back Toss
(A)+⇒	Back Toss
APRON	
(B)	Double Axe Handle
(A)	Throw to Inside (grapple to apron)
(A)	Guillotine (grapple from apron)
INTERRUPTION	
(A)	Stomp 01
(A) (running)	Jumping Knee Drop

10 Punches (A) (Opponent Standing at the Turnbuckle)



Special Move: Pedigree™ (A)+B (Facing)

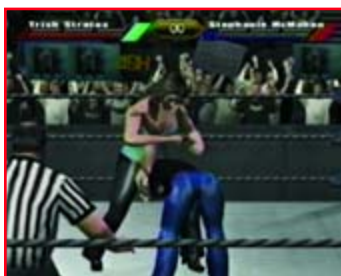



STONE COLD STEVE AUSTIN™

Bio

Stone Cold Steve Austin™ is arguably the greatest Superstar in the history of World Wrestling Entertainment™. A six-time World Champion, the Texas Rattlesnake™ has main-evented three *WrestleMania*® events, won the *Royal Rumble*® match three times, and has had memorable matches against the greatest Superstars in the game. Austin™'s era of greatness began at the 1996 *King of the Ring*®. After winning the tournament, Austin™ coined the phrase, "Austin 3:16™," which means that "I just whipped your ass!™" He would go on to win his first World Championship at *WrestleMania*® XIV in 1998 with some help from boxer Mike Tyson, and would then segue into the infamous "Austin™ vs. McMahon™" feud, which propelled sports-entertainment into the stratosphere. After returning from a career-threatening neck injury in 2000, the Rattlesnake™ quickly climbed back to the top of the roster, culminating in his World Championship win over The Rock® at *WrestleMania*® X-Seven, in front of 67,925 of his fellow Texans at the Reliant Astrodome! He's a trash-talkin', beer-swillin', finger-gesturin', ass-kickin' S.O.B., and millions of World Wrestling Entertainment™ fans wouldn't have it any other way!

Stats

HEIGHT	WEIGHT	FROM	FAVORITE QUOTE
6' 2"	252 lbs.	Victoria, TX	"And that's the bottom line, 'cause Stone Cold said so!™"

CAREER HIGHLIGHTS

World Champion; Intercontinental Champion; Tag Team Champion; King Of the Ring® 1996; 1997, 1998, 2001 Royal Rumble® winner

Double Axe Handle Ⓟ (From the Turnbuckle)



Spinebuster 01 Ⓜ+⬆ (Facing)



MOVES

Control	Action
GRAPPLE OPPONENT (FACING)	
(A)	Shoulder Thrusts
(A)+↓	Scoopslam
(A)+←	Knee Lift
(A)+↑	Spinebuster 01
(A)+⇒	Eye Rake
(A)	Rope Guillotine (rope down grapple)
GRAPPLE OPPONENT (BEHIND)	
(A)	Sleeper Hold
(A)+↓	School Boy
(A)+←	Elbow Strike
(A)+↑	Abdominal Stretch
(A)+⇒	Falling Back Drop
WEAK STRIKING ATTACKS	
(B)+↓	Toe Kick
(B)+←	Toe Kick
(B)+↑	Toe Kick
(B)+⇒	Toe Kick
(B)	Austin Punch™
(B), (B)	Austin Punch™
(B), (B), (B)	Austin Punch™
(B), (B), (B), (B)	Bionic Punch™
STRONG STRIKING ATTACKS	
(B)	Jumping Clothesline
(B)+↓	Bionic Punch™
(B)+←	Bionic Punch™
(B)+↑	Bionic Punch™
(B)+⇒	Bionic Punch™

Control	Action
OPPONENT ON MAT (FACE UP)	
(B)	Austin™ Elbow Drop
(A) (head)	Chin Lock
(A) (side)	Mount Punches 02
(A) (legs)	Stomp to Groin
(B) (running)	Austin Elbow Drop™
OPPONENT ON MAT (FACE DOWN)	
(B)	Austin Elbow Drop™
(A) (head)	Headlock 01
(A) (side)	Arm Wrench with Toe Kick
(A) (legs)	Knee Breaker
(B) (running)	Austin Elbow Drop™
TURNBUCKLE MOVES (FACING)	
(A)	Shoulder Thrusts
(A)+↓	Superplex
(A)+←	Superplex
(A)+↑	Superplex
(A)+⇒	Superplex
(A)	Mudhole Stomp (lower grapple)
(A)	Throw (top of turnbuckle)
TURNBUCKLE MOVES (BEHIND)	
(A)	Shoulder Thrusts
(A)+↓	Super Back Drop 01
(A)+←	Super Back Drop 01
(A)+↑	Super Back Drop 01
(A)+⇒	Super Back Drop 01
(A)	Super Back Drop (top of turnbuckle)

Control	Action
TURNBUCKLE ATTACKS	
(B)	Elbow Strike -R (opponent standing)
(B)	Stomp 01 (opponent sitting)
(B)	Clothesline -R (running at standing opponent)
(B)	Austin Elbow Drop™ (running at sitting opponent)
FLYING ATTACKS	
(B)	Double Axe Handle
(B)+↓	Diving Elbow Drop
(B)+←	Diving Elbow Drop
(B)+↑	Diving Elbow Drop
(B)+⇒	Diving Elbow Drop
(B)	Baseball Slide (diving attack to outside)
(B)+↓	Baseball Slide (diving attack to outside)
(B)+←	Baseball Slide (diving attack to outside)
(B)+↑	Baseball Slide (diving attack to outside)
(B)+⇒	Baseball Slide (diving attack to outside)
RUNNING ATTACKS (PRESS Y TO RUN)	
(A) (facing)	Neck Breaker
(A) (behind)	Bulldog
(B)	Back Elbow Strike
(B)+↓	Kitchen Sink
(B)+←	Kitchen Sink
(B)+↑	Kitchen Sink

Control	Action
(B)+⇒	Kitchen Sink
TAG TEAM	
(A)	Double Suplex (from front)
(A)	Double Back Drop (from behind)
(A)	Double Power Bomb (from front & behind)
(A)	Double Arm Drag
IRISH WHIP ATTACKS	
(B)	Back Elbow Strike
(B)+↓	Kitchen Sink
(B)+←	Kitchen Sink
(B)+↑	Kitchen Sink
(B)+⇒	Kitchen Sink
(A)	Spine Buster
(A)+↓	Thesz Press Knuckle
(A)+←	Thesz Press Knuckle
(A)+↑	Thesz Press Knuckle
(A)+⇒	Thesz Press Knuckle
APRON	
(B)	Double Axe Handle
(A)	Suplex (grapple to apron)
(A)	Guillotine (grapple from apron)
INTERRUPTION	
(A)	Stomp 01
(A) (running)	Stomp 01

Austin Elbow Drop™ (B) (Opponent on Mat)



Special Move: Stone Cold Stunner™ (A)+B (Facing)





TAJIRI™

Bio

"The Japanese Buzzsaw™" has arrived in World Wrestling Entertainment™! And there's no denying what this young stud is capable of accomplishing in the squared circle. While on a tour of Mexico, Tajiri™ incorporated a high-flying *Lucha Libre* style into his background of martial arts and Japanese shoot wrestling to become one of the top young junior heavyweights in the world. In 1998, Paul Heyman gave Tajiri™ an opportunity in Extreme Championship Wrestling, where the Japanese Buzzsaw™ worked a series of memorable matches, including a few with Tazz™. Tajiri's™ blinding, rapid-fire kicks to the face and an unorthodox maneuver called the Tarantula™ earned respect throughout the sports-entertainment world, and an eventual ticket here. These days, Tajiri™ has captured the WWE Cruiserweight title—but at a price. His jealousy has cost him his girlfriend, Torrie Wilson™.

Stats

HEIGHT	WEIGHT	FROM
5' 9"	205 lbs.	Japan

CAREER HIGHLIGHTS

Light-Heavyweight Champion; Cruiserweight Champion; ECW Television Champion; ECW Tag Team Champion

Tarantula™ (A)+↓, +←, +↑, or +⇒ (Behind Opponent in Turnbuckle)



Moonsault Splash Ⓑ (Opponent Face Up on Mat)



Moves

Control	Action
GRAPPLE OPPONENT (FACING)	
(A)	Snapmare
(A)+↕	Small Package
(A)+↔	DDT
(A)+↕	Hurricanrana
(A)+⇒	Arm Drag
(A)	Rope Guillotine (rope down grapple)
GRAPPLE OPPONENT (BEHIND)	
(A)	Abdominal Stretch
(A)+↕	School Boy
(A)+↔	Back Drop
(A)+↕	Backhead Elbow Strike
(A)+⇒	German Suplex Pin
(A)	Tree to Woe Stomp (top of turnbuckle)
WEAK STRIKING ATTACKS	
(B)+↕	Middle Kick -L
(B)+↔	Middle Kick -L
(B)+↕	Middle Kick -L
(B)+⇒	Middle Kick -L
(B)	Karate Strike -R
(B), (B)	Karate Strike -L
(B), (B), (B)	Middle Kick -R
(B), (B), (B), (B)	Sidekick 02
STRONG STRIKING ATTACKS	
(B)	Spinning Back Kick
(B)+↕	Sidekick 01
(B)+↔	Sidekick 01
(B)+↕	Sidekick 01
(B)+⇒	Sidekick 01

Control	Action
OPPONENT ON MAT (FACE UP)	
(B)	Moonsault Splash
(A) (head)	Sleeper Hold
(A) (side)	Cross Arm Breaker 01
(A) (legs)	Leg Lock
(B) (running)	Dropkick
OPPONENT ON MAT (FACE DOWN)	
(B)	Elbow Drop
(A) (head)	Camel Clutch
(A) (side)	Fujiwara Armbar
(A) (legs)	Boston Crab 02
(B) (running)	Dropkick
TURNBUCKLE MOVES (FACING)	
(A)	10 Punches
(A)+↕	Super Hurricanrana
(A)+↔	Super Hurricanrana
(A)+↕	Super Hurricanrana
(A)+⇒	Super Hurricanrana
(A)	Stomping and Knee Smash (lower grapple)
(A)	Super Hurricanrana (top of turnbuckle)
TURNBUCKLE MOVES (BEHIND)	
(A)	Shoulder Thrusts
(A)+↕	Tarantula™
(A)+↔	Tarantula™
(A)+↕	Tarantula™
(A)+⇒	Tarantula™
(A)	Tree to Woe Stomp (top of turnbuckle)

Control	Action
TURNBUCKLE ATTACKS	
(B)	Back Chop (opponent standing)
(B)	Stomp 01 (opponent sitting)
(B)	Spinning Wheel Kick (running at standing opponent)
(B)	Gun Packet (running at sitting opponent)
FLYING ATTACKS	
(B)	Missile Dropkick
(B)+↕	Diving Elbow Drop
(B)+↔	Diving Elbow Drop
(B)+↕	Diving Elbow Drop
(B)+⇒	Diving Elbow Drop
(B)	Vaulting Body Press (attack to outside)
(B)	Springboard Back Elbow (springboard attack)
(B)	Baseball Slide (diving attack to outside)
(B)+↕	Suicide Dive (diving attack to outside)
(B)+↔	Suicide Dive (diving attack to outside)
(B)+↕	Suicide Dive (diving attack to outside)
RUNNING ATTACKS (PRESS (Y) TO RUN)	
(A) (facing)	Swinging Neck Breaker
(A) (behind)	School Boy
(B)	Missile Dropkick

Control	Action
(B)+↕	Spinning Wheel Kick
(B)+↔	Spinning Wheel Kick
(B)+↕	Spinning Wheel Kick
(B)+⇒	Spinning Wheel Kick
TAG TEAM	
(A)	Double Suplex (from front)
(A)	Back Drop & Neck Breaker (from behind)
(A)	High Angle Neck Breaker (from front & behind)
(A)	Double Team Scissor Sweep
IRISH WHIP ATTACKS	
(B)	Sidekick
(B)+↕	Spinning Wheel Kick
(B)+↔	Spinning Wheel Kick
(B)+↕	Spinning Wheel Kick
(B)+⇒	Spinning Wheel Kick
(A)	Scissor Sweep
(A)+↕	Hurricanrana
(A)+↔	Hurricanrana
(A)+↕	Hurricanrana
(A)+⇒	Hurricanrana
APRON	
(B)	Asal Moonsault
(A)	Suplex (grapple to apron)
(A)	Sunset Flip (grapple from apron)
INTERRUPTION	
(A)	Stomp 01
(A) (running)	Stomp 01

Hurricanrana (A)+↕ (Facing)



Special Move: Poison Mist with Buzzsaw Kick™ (A)+(B) (Facing)





TAZZ™

Bio

Hailing from the Red Hook section of Brooklyn, New York, Tazz™ is as tough as they come. The former multi-time ECW Champion made his debut here in grand style at the 2000 *Royal Rumble*® at Madison Square Garden. Tazz™ brought his hometown fans to their feet by choking out Kurt Angle™, ending Angle™'s months-long undefeated streak! Since then, Tazz™ has shown his toughness. He's also showed off his personality, acting as a commentator for *SmackDown!*® and *Sunday Night Heat*®. He's also showed off his wrestling knowledge, having been a trainer on the first season of *WWE Tough Enough*. Currently, he's kicking butt and taking names. And when his opponents meet the Tazzmission™, usually they become just another victim!

Stats

HEIGHT	WEIGHT	FROM
5' 9"	240 lbs.	Red Hook district of Brooklyn, New York
FAVORITE QUOTE		CAREER HIGHLIGHTS
"The mood is about to change™."		Hardcore Champion; Tag Team Champion (with Spike Dudley); ECW World Heavyweight Champion; ECW Television Champion; ECW Tag Team Champion

T-Bone Suplex (A)+↓ (Facing)



Superplex (A)+↓, +←, +↑, or +⇒ (Facing Opponent in Turnbuckle)



Moves

Control	Action
---------	--------

GRAPPLE OPPONENT (FACING)

(A)	Headlock
(A)+↓	T-Bone Suplex
(A)+←	Front Suplex
(A)+↑	Capture Suplex
(A)+⇒	Side Suplex
(A)	Rope Guillotine (rope down grapple)

GRAPPLE OPPONENT (BEHIND)

(A)	Sleeper Hold
(A)+↓	Shin Breaker
(A)+←	German Suplex
(A)+↑	Back Drop
(A)+⇒	German Suplex Pin

WEAK STRIKING ATTACKS

(B)+↓	Toe Kick
(B)+←	Toe Kick
(B)+↑	Toe Kick
(B)+⇒	Toe Kick
(B)	Punch -R
(B), (B)	Punch -L
(B), (B), (B)	Clothesline

STRONG STRIKING ATTACKS

(B)	Hard Back Chop
(B)+↓	Sledge Hammer
(B)+←	Sledge Hammer
(B)+↑	Sledge Hammer
(B)+⇒	Sledge Hammer

Control	Action
---------	--------

OPPONENT ON MAT (FACE UP)

(B)	Elbow Drop
(A) (head)	Sleeper Hold
(A) (side)	Cross Arm Breaker 01
(A) (legs)	Side Leg Lock
(B) (running)	Stomp 01

OPPONENT ON MAT (FACE DOWN)

(B)	Stomp 01
(A) (head)	Headlock 01
(A) (side)	Fujiwara Armbar
(A) (legs)	Knee Breaker
(B) (running)	Stomp 01

TURNBUCKLE MOVES (FACING)

(A)	10 Punches
(A)+↓	Superplex
(A)+←	Superplex
(A)+↑	Superplex
(A)+⇒	Superplex
(A)	Face Trample (lower grapple)
(A)	Superplex (top of turnbuckle)

TURNBUCKLE MOVES (BEHIND)

(A)	Shoulder Thrusts
(A)+↓	Super Back Drop 01
(A)+←	Super Back Drop 01
(A)+↑	Super Back Drop 01
(A)+⇒	Super Back Drop 01
(A)	Super Back Drop (top of turnbuckle)

Control	Action
---------	--------

TURNBUCKLE ATTACKS

(B)	Stomp 01 (opponent standing)
(B)	Stomp 01 (opponent sitting)
(B)	Shoulder Block (running at standing opponent)
(B)	Running Knee Attack (running at sitting opponent)

FLYING ATTACKS

(B)	Double Axe Handle
(B)+↓	Double Axe Handle
(B)+←	Double Axe Handle
(B)+↑	Double Axe Handle
(B)+⇒	Double Axe Handle
(B)	Baseball Slide (diving attack to outside)
(B)+↓	Baseball Slide (diving attack to outside)
(B)+←	Baseball Slide (diving attack to outside)
(B)+↑	Baseball Slide (diving attack to outside)
(B)+⇒	Baseball Slide (diving attack to outside)

RUNNING ATTACKS (PRESS TO RUN)

(A) (facing)	Neck Breaker
(A) (behind)	German Suplex
(B)	Shoulder Block
(B)+↓	Clothesline
(B)+←	Clothesline
(B)+↑	Clothesline

Control	Action
---------	--------

(B)+⇒	Clothesline
-------	-------------

TAG TEAM

(A) (from front)	Double Suplex
(A) (from behind)	Double Back Drop
(A) (from front & behind)	Double Power Bomb
(A)	Double Arm Drag

IRISH WHIP ATTACKS

(B)	Back Elbow Strike
(B)+↓	Kitchen Sink
(B)+←	Kitchen Sink
(B)+↑	Kitchen Sink
(B)+⇒	Kitchen Sink
(A)	Back Toss
(A)+↓	Angle Front Suplex
(A)+←	Angle Front Suplex
(A)+↑	Angle Front Suplex
(A)+⇒	Angle Front Suplex

APRON

(B)	Double Axe Handle
(A)	Suplex (grapple to apron)
(A)	Guillotine (grapple from apron)

INTERRUPTION

(A)	Stomp 01
(A) (running)	Stomp 01

Special Move: Tazzmission™ (A)+B (Behind)



Special Move: Tazzplex™ (A)+B (Facing)



TEST™

Bio

At nearly 7-feet tall and a rock-solid 280 pounds, Test™ is one of the brightest shining stars in World Wrestling Entertainment™. After an early career as a bodyguard for Mötley Crüe and as a bouncer at various night clubs, the young Canadian entered this organization in December 1998 as part of Mr. McMahon's™ Corporation™. As the Corporation's™ "hired gun," Test™ quickly served notice that he was not someone to mess with. After the break-up of the Corporation™, Test™ turned his attention to another McMahon™—Stephanie McMahon™. The two had a whirlwind romance, and were set to be married in November 1999, until Stephanie™ revealed her marriage to Triple H™. With Triple H™ and Stephanie™ in control, Test™ was cast to the sidelines. He formed a successful tag team with Albert™ called T&A™, and enjoyed reigns as Hardcore and European Champion. But it wasn't until he joined the Alliance in August 2001 that his career truly began to blossom. As part of the Alliance, Test™ won the Tag Team Championship, WCW™ Tag Team Championship and Intercontinental Championship. He also found himself in the ring with such men as The Rock® and Chris Jericho™. The Alliance is no more, but Test™ has survived thanks to his win in the Immunity Battle Royal at the 2001 *Survivor Series*®. That means that until *Survivor Series*® 2002, he can do whatever he wants in World Wrestling Entertainment™—and he can't be fired! With the "hired gun" on the loose, nobody can stop Test™!



Stats

HEIGHT	WEIGHT	FROM
6' 6"	282 lbs.	Toronto, Ontario, Canada

CAREER HIGHLIGHTS

Intercontinental Champion; Hardcore Champion; European Champion; Tag Team Champion; WCW™ Tag Team Champion

Powerbomb Pin (A)+↓ (Facing)



Full Nelson Slam (A)+↑ (Behind)

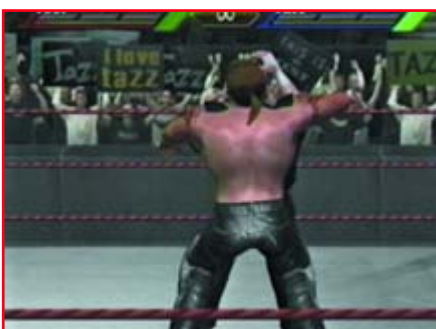

Moves

Control Action

GRAPPLE OPPONENT (FACING)

(A)	High-Angle Scoopslam
(A)+↓	Powerbomb Pin
(A)+←	Russian Leg Sweep
(A)+↑	Suplex
(A)+⇒	Hammer-Throw Clothesline
(A)	Pull and Drop (rope down grapple)

GRAPPLE OPPONENT (BEHIND)

(A)	Backhead Elbow Strike
(A)+↓	Falling Neck Breaker
(A)+←	Pendulum Back Breaker
(A)+↑	Full Nelson Slam
(A)+⇒	Falling Back Drop

WEAK STRIKING ATTACKS

(B)+↓	Toe Kick
(B)+←	Toe Kick
(B)+↑	Toe Kick
(B)+⇒	Toe Kick
(B)	Punch -R
(B), (B)	Punch -R
(B), (B), (B)	Hard Back Chop

STRONG STRIKING ATTACKS

(B)	Spinning Knuckle
(B)+↓	Bigboot
(B)+←	Bigboot
(B)+↑	Bigboot
(B)+⇒	Bigboot

Control Action

OPPONENT ON MAT (FACE UP)

(B)	Elbow Drop
(A) (head)	Mount Punches 01
(A) (side)	Arm Stretch
(A) (legs)	Stomp to Groin
(B) (running)	Stomp 01

OPPONENT ON MAT (FACE DOWN)

(B)	Elbow Drop
(A) (head)	Camel Clutch
(A) (side)	Fujiwara Armbar
(A) (legs)	Knee Breaker
(B) (running)	Toe Kick

TURNBUCKLE MOVES (FACING)

(A)	Foot Choke
(A)+↓	Knee Strikes
(A)+←	Knee Strikes
(A)+↑	Knee Strikes
(A)+⇒	Knee Strikes
(A)	Stomping and Knee Smash (lower grapple)
(A)	Throw (top of turnbuckle)

TURNBUCKLE MOVES (BEHIND)

(A)	Shoulder Thrusts
(A)+↓	Super Back Drop 01
(A)+←	Super Back Drop 01
(A)+↑	Super Back Drop 01
(A)+⇒	Super Back Drop 01
(A)	Super Back Drop (top of turnbuckle)

Control Action

TURNBUCKLE ATTACKS

(B)	Elbow Strike -R (opponent standing)
(B)	Stomp (opponent sitting)
(B)	Back Elbow Strike (running at standing opponent)
(B)	Running Knee Attack (running at sitting opponent)

FLYING ATTACKS

(B)	Double Axe Handle
(B)+↓	Diving Elbow Drop
(B)+←	Diving Elbow Drop
(B)+↑	Diving Elbow Drop
(B)+⇒	Diving Elbow Drop
(B)	Baseball Slide (diving attack to outside)
(B)+↓	Baseball Slide (diving attack to outside)
(B)+←	Baseball Slide (diving attack to outside)
(B)+↑	Baseball Slide (diving attack to outside)
(B)+⇒	Baseball Slide (diving attack to outside)

RUNNING ATTACKS (PRESS TO RUN)

(A) (facing)	Swinging Neck Breaker
(A) (behind)	Bulldog
(B)	Back Elbow Strike
(B)+↓	Diving Clothesline
(B)+←	Diving Clothesline
(B)+↑	Diving Clothesline

Control Action

(B)+⇒	Diving Clothesline
-------	--------------------

TAG TEAM

(A)	Double Suplex (from front)
(A)	Double Back Drop (from behind)
(A)	Double Power Bomb (from front & behind)
(A)	Double Spine Buster

IRISH WHIP ATTACKS

(B)	Back Elbow Strike
(B)+↓	Bigboot
(B)+←	Bigboot
(B)+↑	Bigboot
(B)+⇒	Bigboot
(A)	Powerslam
(A)+↓	Side Walk Slam
(A)+←	Side Walk Slam
(A)+↑	Side Walk Slam
(A)+⇒	Side Walk Slam

APRON

(B)	Double Axe Handle
(A)	Suplex (grapple to apron)
(A)	Guillotine (grapple from apron)

INTERRUPTIO

(A)	Stomp 01
(A) (running)	Stomp 01

Special Move: Sideswipe Powerbomb (A)+B (Facing)



Special Move: Running Bigboot (A)+B (Running at Opponent)



TRIPLE H™

Bio

Triple H™ calls himself "The Game™," and you'd be hard-pressed to find anyone who disagrees with that assumption. Since making his debut here in the spring of 1995, Hunter Hearst-Helmsley™ has done it all in the sports-entertainment industry. He's the only man in the history of the business to have been a Grand-Slam Champion and to have won the *King of the Ring*® and the *Royal Rumble*®. Triple H's™ dedication to the business was never more evident than on the May 21, 2001, episode of *Raw*®. On that night, "The Game™" teamed with Stone Cold Steve Austin™ to take on Chris Benoit™ and Chris Jericho™ in a Tag Team Championship match. During the bout, Triple H™ tore his left quadriceps muscle completely off the bone. Yet "The Game™" found the heart to finish the bout, never once even thinking about giving up. After eight months of hellacious rehab, "The Game™" returned to a hero's welcome on the January 7, 2002, episode of *Raw*®. Now a fan favorite for the first time in years, Triple H™ has also broken up with his wife, Stephanie McMahon™. Although the "Billion-Dollar Princess™" is out for "The Game's™" blood, Triple H™ will no doubt remain at the top of World Wrestling Entertainment™!



Stats

HEIGHT	WEIGHT	FROM
6' 4"	246 lbs.	Greenwich, CT
FAVORITE QUOTE		CAREER HIGHLIGHTS
"I am 'The Game™,' and I am that DAMN good!™"		WWE Undisputed Champion; World Champion; Intercontinental Champion; Tag Team Champion; European Champion; King of the Ring® 1997

Sky-High Superplex $\text{A}+\downarrow$, $+\leftarrow$, $+\uparrow$, or $+\Rightarrow$ (Facing Opponent in Turnbuckle)



High-Angle Scoopslam $\text{A}+\downarrow$ (Facing)



MOVES

Control	Action
GRAPPLE OPPONENT (FACING)	
(A)	Headlock Smash
(A)+↓	High-Angle Scoopslam
(A)+←	Rib Breaker
(A)+↑	Suplex
(A)+⇒	Neck Breaker
(A)	Pull and Drop (rope down grapple)
GRAPPLE OPPONENT (BEHIND)	
(A)	Sleeper Hold
(A)+↓	Falling Neck Breaker
(A)+←	Shin Breaker
(A)+↑	Reverse Suplex
(A)+⇒	Falling Back Drop
WEAK STRIKING ATTACKS	
(B)+↓	Toe Kick
(B)+←	Toe Kick
(B)+↑	Toe Kick
(B)+⇒	Toe Kick
(B)	Triple H™ Punch
(B),(B)	Triple H™ Punch
(B),(B),(B)	Triple H™ Punch
(B),(B),(B),(B)	Full-Swing Punch
STRONG STRIKING ATTACKS	
(B)	Sledge Hammer
(B)+↓	Full-Swing Punch
(B)+←	Full-Swing Punch
(B)+↑	Full-Swing Punch
(B)+⇒	Full-Swing Punch

Control	Action
OPPONENT ON MAT (FACE UP)	
(B)	Knee Drop
(A) (head)	Sleeper Hold
(A) (side)	Mount Punches 02
(A) (legs)	Elbow Crush
(B) (running)	Knee Drop
OPPONENT ON MAT (FACE DOWN)	
(B)	Knee Drop
(A) (head)	Camel Clutch
(A) (side)	Arm Wrench with Toe Kick
(A) (legs)	Reverse Indian Deathlock
(B) (running)	Knee Drop
TURNBUCKLE MOVES (FACING)	
(A)	10 Punches
(A)+↓	Sky-High Superplex
(A)+←	Sky-High Superplex
(A)+↑	Sky-High Superplex
(A)+⇒	Sky-High Superplex
(A)	Stomping and Knee Smash (lower grapple)
(A)	Superplex (top of turnbuckle)
TURNBUCKLE MOVES (BEHIND)	
(A)	Shoulder Thrusts
(A)+↓	Super Back Drop 01
(A)+←	Super Back Drop 01
(A)+↑	Super Back Drop 01
(A)+⇒	Super Back Drop 01
(A)	Super Back Drop (top of turnbuckle)

Control	Action
TURNBUCKLE ATTACKS	
(B)	Stomp 01 (opponent standing)
(B)	Stomp 01 (opponent sitting)
(B)	Jumping Knee Attack (running at standing opponent)
(B)	Jumping Knee Drop (running at sitting opponent)
FLYING ATTACKS	
(B)	Double Axe Handle
(B)+↓	Diving Elbow Drop
(B)+←	Diving Elbow Drop
(B)+↑	Diving Elbow Drop
(B)+⇒	Diving Elbow Drop
(B)	Baseball Slide (diving attack to outside)
(B)+↓	Baseball Slide (diving attack to outside)
(B)+←	Baseball Slide (diving attack to outside)
(B)+↑	Baseball Slide (diving attack to outside)
(B)+⇒	Baseball Slide (diving attack to outside)
RUNNING ATTACKS (PRESS  TO RUN)	
(A) (facing)	Jaw Breaker
(A) (behind)	Bulldog
(B)	Back Elbow Strike
(B)+↓	Jumping Knee Attack
(B)+←	Jumping Knee Attack
(B)+↑	Jumping Knee Attack

Control	Action
(B)+⇒	Jumping Knee Attack
TAG TEAM	
(A)	Double Suplex (from front)
(A)	Double Back Drop (from behind)
(A)	Double Power Bomb (from front & behind)
(A)	Double Team Scissor Sweep
IRISH WHIP ATTACKS	
(B)	Back Elbow Strike
(B)+↓	Jumping Knee Attack
(B)+←	Jumping Knee Attack
(B)+↑	Jumping Knee Attack
(B)+⇒	Jumping Knee Attack
(A)	Sleeper Hold
(A)+↓	Spine Buster
(A)+←	Spine Buster
(A)+↑	Spine Buster
(A)+⇒	Spine Buster
APRON	
(B)	Double Axe Handle
(A)	Suplex (grapple to apron)
(A)	Guillotine (grapple from apron)
INTERRUPTION	
(A)	Stomp 01
(A) (running)	Stomp 01

Falling Back Drop (A)+⇒ (Behind)



Special Move: Pedigree™ (A)+Ⓟ (Facing)





TRISH STRATUS™

Bio

One of the most sultry divas in the history of sports-entertainment, Trish Stratus™ has already made quite a name for herself here. Her beauty is second to none, and her brains and brawn make her the total package. Trish™ made her first appearance just prior to *WrestleMania*® 2000. She teamed up with Test™ and Albert™, calling them "T&A™." The duo was victorious at *WrestleMania*®, which was Trish's™ pay-per-view debut. Later that summer, she would guide Val Venis™ to the Intercontinental Championship before going off on her own and getting involved with the company's owner Vince McMahon™. The two spent a lot of time together that winter, earning the ire of Vince's daughter, Stephanie™. Stephanie™ and Trish™ engaged in a memorable match at *No Way Out*™ 2001, with Stephanie™ pulling out the win. A month later, at *WrestleMania*®, Trish™ would turn her back on Vince™ and Stephanie™, tired of being used. After laying low for a while, Trish™ made her next big bang at the 2001 *Survivor Series*®, capturing the Women's Championship for the first time. It seems that Trish™ is on top of her game—and she's determined not to let anyone knock her down!

Stats

HEIGHT	FROM	FAVORITE QUOTE
5' 4"	Toronto, Ontario, Canada	"Stratusfaction guaranteed!™"

CAREER HIGHLIGHTS

Women's Champion

School Boy (A+⇒) (Behind)



Snap Suplex (A+↑) (Facing)



Moves

Control	Action
---------	--------

GRAPPLE OPPONENT (FACING)	
(A)	Eye Rake
(A)+↓	Scoopslam
(A)+↵	Cat-Fight Throw
(A)+↑	Snap Suplex
(A)+⇒	Snapmare
(A)	Rope Guillotine (rope down grapple)

GRAPPLE OPPONENT (BEHIND)	
(A)	Sleeper Hold
(A)+↓	Falling Back Drop
(A)+↵	Abdominal Stretch
(A)+↑	Falling Neck Breaker
(A)+⇒	School Boy

WEAK STRIKING ATTACKS	
(B)+↓	Toe Kick
(B)+↵	Toe Kick
(B)+↑	Toe Kick
(B)+⇒	Toe Kick
(B)	Slap
(B), (B)	Back Chop
(B), (B), (B)	Jumping Clothesline

STRONG STRIKING ATTACKS	
(B)	Jumping Clothesline
(B)+↓	Missile Dropkick
(B)+↵	Missile Dropkick
(B)+↑	Missile Dropkick
(B)+⇒	Missile Dropkick

Control	Action
---------	--------

OPPONENT ON MAT (FACE UP)	
(B)	Stomp 01
(A) (head)	Hair Trample
(A) (side)	Ground Punches
(A) (legs)	Boston Crab 01
(B) (running)	Elbow Drop

OPPONENT ON MAT (FACE DOWN)	
(B)	Stomp 01
(A) (head)	Headlock 01
(A) (side)	Cross Arm Breaker 02
(A) (legs)	Knee Breaker
(B) (running)	Toe Kick

TURNBUCKLE MOVES (FACING)	
(A)	Shoulder Thrusts
(A)+↓	Cat-Fight Choke
(A)+↵	Cat-Fight Choke
(A)+↑	Cat-Fight Choke
(A)+⇒	Cat-Fight Choke
(A)	Stomping and Knee Smash (lower grapple)
(A)	Throw (top of turnbuckle)

TURNBUCKLE MOVES (BEHIND)	
(A)	Shoulder Thrusts
(A)+↓	Super Back Drop
(A)+↵	Super Back Drop
(A)+↑	Super Back Drop
(A)+⇒	Super Back Drop
(A)	Drop to Outside (top of turnbuckle)

Control	Action
---------	--------

TURNBUCKLE ATTACKS	
(B)	High Kick (opponent standing)
(B)	Stomp 01 (opponent sitting)
(B)	Clothesline -R (running at standing opponent)
(B)	Running Knee Attack (running at sitting opponent)

FLYING ATTACKS	
(B)	Diving Clothesline 02
(B)+↓	Diving Elbow Drop
(B)+↵	Diving Elbow Drop
(B)+↑	Diving Elbow Drop
(B)+⇒	Diving Elbow Drop
(B)	Baseball Slide (diving attack to outside)
(B)+↓	Baseball Slide (diving attack to outside)
(B)+↵	Baseball Slide (diving attack to outside)
(B)+↑	Baseball Slide (diving attack to outside)
(B)+⇒	Baseball Slide (diving attack to outside)

RUNNING ATTACKS (PRESS  TO RUN)	
(A) (facing)	Head Scissor
(A) (behind)	Bulldog
(B)	Clothesline -R
(B)+↓	Diving Clothesline
(B)+↵	Diving Clothesline
(B)+↑	Diving Clothesline

Control	Action
---------	--------

(B)+⇒	Diving Clothesline
-------	--------------------

TAG TEAM	
(A)	Double Flap Jack (from front)
(A)	Double Team Knee Breaker (from behind)
(A)	Striking Combination (from front & behind)
(A)	Double Arm Drag

IRISH WHIP ATTACKS	
(B)	Clothesline
(B)+↓	Spear
(B)+↵	Spear
(B)+↑	Spear
(B)+⇒	Spear
(A)	Scissor Sweep
(A)+↓	Monkey Toss
(A)+↵	Monkey Toss
(A)+↑	Monkey Toss
(A)+⇒	Monkey Toss

APRON	
(B)	Double Axe Handle
(A)	Throw to Inside (grapple to apron)
(A)	Guillotine (grapple to apron)

INTERRUPTION	
(A)	Stomp 01
(A) (running)	Elbow Drop

Missile Dropkick (B)+↓, +↵, +↑, or +⇒



Special Move: Sweet Chin Music™ (A)+B (Facing)



UNDERTAKER®

Bio



If any one Superstar symbolizes World Wrestling Entertainment™, it's Undertaker®. For more than 11 years, Undertaker® has been a mainstay in this organization. He's feuded with all the greats—from Hulk Hogan™ to Stone Cold Steve Austin™ and The Rock®—and lived to tell about it. No other Superstar has ever had the run of success enjoyed by the American Badass™.

A three-time Champion, 'Taker® had the privilege of performing in the main event at *WrestleMania*® 13. In fact, 'Taker's *WrestleMania*® record is second to none—he is an amazing 10-0 at 'Mania events! Undertaker® has also been at the forefront of some of the most original matches and concepts in history. He is the innovator of Inferno Matches™, Casket Matches™, and, of course, the famed *Hell in the Cell*™ match. Although he has been cheered for most of his career, the fans have begun to boo the American Badass™ as of late. 'Taker® has been on a constant quest for respect, and that has come at the expense of some of the most popular Superstars in sports entertainment. If any man has earned respect over the past 11 years, it's the Undertaker®—and he's determined to make the fans show him some respect, especially now that he holds the WWE Undisputed Championship.

Stats

HEIGHT	WEIGHT	FROM
6' 10"	328 lbs.	Death Valley, CA

CAREER HIGHLIGHTS

WWE Undisputed Champion; World Champion; Tag Team Champion; WCW™ Tag Team Champion; Hardcore Champion

Chokeslam (A)+↑ (Facing)



Tombstone Piledriver™ (A)+↓ (Facing)



MOVES

Control	Action
GRAPPLE OPPONENT (FACING)	
(A)	Russian Leg Sweep
(A)+↓	Tombstone Piledriver
(A)+←	Sidewalk Slam
(A)+↑	Chokeslam
(A)+⇒	Arm Wrench Lift Up Throw
(A)	Pull and Drop (rope down grapple)
GRAPPLE OPPONENT (BEHIND)	
(A)	Abdominal Stretch
(A)+↓	Reverse DDT
(A)+←	Elbow Strike
(A)+↑	Pendulum Back Breaker
(A)+⇒	Back Drop
WEAK STRIKING ATTACKS	
(B)+↓	Toe Kick
(B)+←	Toe Kick
(B)+↑	Toe Kick
(B)+⇒	Toe Kick
(B)	'Taker™ Punch
(B), (B)	Punch -L
(B), (B), (B)	'Taker™ Punch
(B), (B), (B), (B)	Uppercut
STRONG STRIKING ATTACKS	
(B)	Uppercut
(B)+↓	Bigboot
(B)+←	Bigboot
(B)+↑	Bigboot
(B)+⇒	Bigboot

Control	Action
OPPONENT ON MAT (FACE UP)	
(B)	Elbow Drop
(A) (head)	Mount Punches 01
(A) (side)	Cross Arm Breaker 01
(A) (legs)	Side Leg Lock
(B) (running)	Guillotine Leg Drop
OPPONENT ON MAT (FACE DOWN)	
(B)	Elbow Drop
(A) (head)	Headlock 01
(A) (side)	Cross Arm Breaker 02
(A) (legs)	Half Boston Crab 02
(B) (running)	Guillotine Leg Drop
TURNBUCKLE MOVES (FACING)	
(A)	Shoulder Thrusts
(A)+↓	Superplex
(A)+←	Superplex
(A)+↑	Superplex
(A)+⇒	Superplex
(A)	Face Trample (lower grapple)
(A)	Throw (top of turnbuckle)
TURNBUCKLE MOVES (BEHIND)	
(A)	Shoulder Thrusts
(A)+↓	Super Back Drop
(A)+←	Super Back Drop
(A)+↑	Super Back Drop
(A)+⇒	Super Back Drop
(A)	Drop to Outside (top of turnbuckle)

Control	Action
TURNBUCKLE ATTACKS	
(B)	'Taker™ Punch (opponent standing)
(B)	Stomp 01 (opponent sitting)
(B)	Clothesline -R (running at standing opponent)
(B)	Running Knee Attack (running at sitting opponent)
FLYING ATTACKS	
(B)	Double Axe Handle
(B)+↓	Double Axe Handle
(B)+←	Double Axe Handle
(B)+↑	Double Axe Handle
(B)+⇒	Double Axe Handle
(B)	Baseball Slide (diving attack to outside)
(B)+↓	Diving Body Press (diving attack to outside)
(B)+←	Diving Body Press (diving attack to outside)
(B)+↑	Diving Body Press (diving attack to outside)
(B)+⇒	Diving Body Press (diving attack to outside)
RUNNING ATTACKS (PRESS (Y) TO RUN)	
(A) (facing)	Running DDT
(A) (behind)	Face Crusher
(B)	Shoulder Block
(B)+↓	Diving Clothesline
(B)+←	Diving Clothesline
(B)+↑	Diving Clothesline

Control	Action
(B)+⇒	Diving Clothesline
TAG TEAM	
(A) (from front)	Double Chokeslam
(A) (from behind)	Double Back Drop
(A) (from front & behind)	Double Power Bomb
(A)	High Time
IRISH WHIP ATTACKS	
(B)	Back Elbow Strike
(B)+↓	Bigboot
(B)+←	Bigboot
(B)+↑	Bigboot
(B)+⇒	Bigboot
(A)	Back Toss
(A)+↓	Powerslam
(A)+←	Powerslam
(A)+↑	Powerslam
(A)+⇒	Powerslam
APRON	
(B)	Double Axe Handle
(A)	Suplex (grapple to apron)
(A)	Suplex (grapple from apron)
INTERRUPTION	
(A)	Stomp 01
(A) (running)	Stomp 01

Special Move: Dragon Sleeper (A)+ⓑ (Behind)



Special Move: Last Ride™ (A)+ⓑ (Facing)





VINCE McMAHON™

Bio

In 1982, Vincent K. McMahon™ bought his father's wrestling company, Capitol Wrestling Corporation, and set out to realize the vision known today as World Wrestling Entertainment™. Like other professional wrestling operations of the time, Capitol was a regional enterprise. Vincent K. McMahon's™ combination of sports and entertainment gave the new company an appeal that attracted a much broader audience than before.

Since that time, World Wrestling Entertainment™ has become the recognized leader in sports-entertainment, attracting a half billion global viewers each week in addition to enormous live event success. In addition, the company is home to some of the greatest athletes in the world, from realms such as boxing, football, powerlifting, basketball, Ultimate Fighting and much more. It's a formula for success that Mr. McMahon™ uses to drive his company to new heights of prosperity each year, while at the same time giving the fans the entertainment value they rightfully deserve. It's the era of "Attitude™" at its finest, and the McMahon™ family is the proud catalyst.

Stats

FROM

Greenwich, CT

Shoulder Block Ⓢ (Running at Opponent)



Headlock Takedown Ⓐ+⇒ (Facing)



Moves

Control	Action
---------	--------

GRAPPLE OPPONENT (FACING)

(A)	Headlock Smash
(A)+↓	Manhattan Drop
(A)+←	Shoulder Thrusts
(A)+↑	Eye Rake
(A)+⇒	Headlock Takedown
(A)	Pull and Drop (rope down grapple)

GRAPPLE OPPONENT (BEHIND)

(A)	Sleeper Hold
(A)+↓	School Boy
(A)+←	Elbow Strike
(A)+↑	Abdominal Stretch
(A)+⇒	Back Rake

WEAK STRIKING ATTACKS

(B)+↓	Toe Kick
(B)+←	Toe Kick
(B)+↑	Toe Kick
(B)+⇒	Toe Kick
(B)	Punch -R
(B), (B)	Punch -R
(B), (B), (B)	Bionic Punch

STRONG STRIKING ATTACKS

(B)	Step Jab
(B)+↓	Bionic Punch
(B)+←	Bionic Punch
(B)+↑	Bionic Punch
(B)+⇒	Bionic Punch

Control	Action
---------	--------

OPPONENT ON MAT (FACE UP)

(B)	Stomp 01
(A) (head)	Sleeper Hold
(A) (side)	Mount Punches
(A) (legs)	Stomp to Groin 02
(B) (running)	Sledge Hammer Drop

OPPONENT ON MAT (FACE DOWN)

(B)	Toe Kick
(A) (head)	Camel Clutch
(A) (side)	Cross Arm Breaker 02
(A) (legs)	Boston Crab 02
(B) (running)	Toe Kick

TURNBUCKLE MOVES (FACING)

(A)	Shoulder Thrusts
(A)+↓	10 Punches
(A)+←	10 Punches
(A)+↑	10 Punches
(A)+⇒	10 Punches
(A)	Stomping and Knee Smash (lower grapple)
(A)	Throw (top of turnbuckle)

TURNBUCKLE MOVES (BEHIND)

(A)	Shoulder Thrusts
(A)+↓	Super Back Drop 01
(A)+←	Super Back Drop 01
(A)+↑	Super Back Drop 01
(A)+⇒	Super Back Drop 01
(A)	Drop to Outside (top of turnbuckle)

Control	Action
---------	--------

TURNBUCKLE ATTACKS

(B)	Punch -R (opponent standing)
(B)	Stomp 01 (opponent sitting)
(B)	Back Elbow Strike (running at standing opponent)
(B)	Sledge Hammer Drop (running at sitting opponent)

FLYING ATTACKS

(B)	Double Axe Handle
(B)+↓	Double Axe Handle
(B)+←	Double Axe Handle
(B)+↑	Double Axe Handle
(B)+⇒	Double Axe Handle
(B)	Baseball Slide (diving attack to outside)
(B)+↓	Baseball Slide (diving attack to outside)
(B)+←	Baseball Slide (diving attack to outside)
(B)+↑	Baseball Slide (diving attack to outside)
(B)+⇒	Baseball Slide (diving attack to outside)

RUNNING ATTACKS (PRESS TO RUN)

(A) (facing)	Lou Thesz Press
(A) (behind)	Bulldog
(B)	Shoulder Block
(B)+↓	Clothesline
(B)+←	Clothesline
(B)+↑	Clothesline

Control	Action
---------	--------

(B)+⇒	Clothesline
-------	-------------

TAG TEAM

(A) (from front)	Double Suplex
(A) (from behind)	Double Back Drop
(A) (from front & behind)	Double Power Bomb
(A)	Double Team Scissor Sweep

IRISH WHIP ATTACKS

(B)	Sledge Hammer
(B)+↓	Kitchen Sink
(B)+←	Kitchen Sink
(B)+↑	Kitchen Sink
(B)+⇒	Kitchen Sink
(A)	Scissor Sweep
(A)+↓	Sleeper Hold
(A)+←	Sleeper Hold
(A)+↑	Sleeper Hold
(A)+⇒	Sleeper Hold

APRON

(B)	Double Axe Handle
(A)	Throw to Inside (grapple to apron)
(A)	Guillotine (grapple from apron)

INTERRUPTION

(A)	Stomp 01
(A) (running)	Elbow Drop

Special Move: People's Elbow™ (A)+ⓑ (Opponent Face Up on Mat)



Special Move: Stone Cold Stunner™ (A)+ⓑ (Facing)





WILLIAM REGAL™

Bio

When William Regal™ joined this company in September 2000, he came as a goodwill ambassador from his homeland of Great Britain. He wanted to show Americans how to act like upstanding citizens, and he let everyone know how appalled he was at the low level of class Americans displayed.

In March 2001, his goodwill won over Mr. McMahon™, and Regal™ was handed the title of Commissioner. For months, with his houseboy Tajiri™ as his loyal servant, Commissioner Regal™ won over the fans by being a leader against the Alliance. However, in October 2001, Regal™ decided to turn his back on the company, and he joined the Alliance. Linda McMahon™ decided to immediately fire Regal™ as Commissioner, and, in turn, Shane™ and Stephanie™ crowned Regal™ as the first-ever commissioner of the Alliance. However, after the fall of the Alliance at *Survivor Series*® 2001, Regal™ did the unthinkable. He kissed Mr. McMahon™'s naked backside on national television to get his job back! Fans still laugh at recalling Regal's™ humiliation at the hands of the company owner. But Regal's™ in-ring success is no laughing matter. The U.K. native is a multi-time champion, and possesses one of the most painful maneuvers in the mat game today—the Regal stretch™.

Stats

HEIGHT	WEIGHT	FROM
6' 2"	245 lbs.	Blackpool, England

CAREER HIGHLIGHTS

Intercontinental Champion; European Champion; Commissioner

Regal™ Cutter™ (A)+↑ (Facing)



Kitchen Sink (B) (Running at Opponent)



MOVES

Control	Action
GRAPPLE OPPONENT (FACING)	
(A)	Headlock Stretch
(A)+↓	Double Arm Driver
(A)+↵	Alternating Knee Strikes
(A)+↑	Regal™ Cutter
(A)+⇒	Double-Arm Suplex
(A)	Rope Guillotine (rope down grapple)
GRAPPLE OPPONENT (BEHIND)	
(A)	Backhead Elbow Strike
(A)+↓	School Boy
(A)+↵	Abdominal Stretch
(A)+↑	Sleeper Hold
(A)+⇒	Back Drop
WEAK STRIKING ATTACKS	
(B)+↓	Toe Kick
(B)+↵	Toe Kick
(B)+↑	Toe Kick
(B)+⇒	Toe Kick
(B)	Punch -L
(B),(B)	Punch -L
(B),(B),(B)	Step Jab
STRONG STRIKING ATTACKS	
(B)	Sledge Hammer
(B)+↓	Step Jab
(B)+↵	Step Jab
(B)+↑	Step Jab
(B)+⇒	Step Jab

Control	Action
OPPONENT ON MAT (FACE UP)	
(B)	Knee Drop
(A) (head)	Sleeper Hold
(A) (side)	Arm Smash
(A) (legs)	Boston Crab 01
(B) (running)	Stomp 01
OPPONENT ON MAT (FACE DOWN)	
(B)	Toe Kick
(A) (head)	Headlock 01
(A) (side)	Cross Arm Breaker 02
(A) (legs)	Half Boston Crab 02
(B) (running)	Toe Kick
TURNBUCKLE MOVES (FACING)	
(A)	Knee Strikes
(A)+↓	Superplex
(A)+↵	Superplex
(A)+↑	Superplex
(A)+⇒	Superplex
(A)	Face Trample (lower grapple)
(A)	Throw (top of turnbuckle)
TURNBUCKLE MOVES (BEHIND)	
(A)	Shoulder Thrusts
(A)+↓	Super Back Drop 01
(A)+↵	Super Back Drop 01
(A)+↑	Super Back Drop 01
(A)+⇒	Super Back Drop 01
(A)	Super Back Drop (top of turnbuckle)

Control	Action
TURNBUCKLE ATTACKS	
(B)	Elbow Strike -L (opponent standing)
(B)	Stomp 01 (opponent sitting)
(B)	Elbow Strike (running at standing opponent)
(B)	Running Knee Attack (running at sitting opponent)
FLYING ATTACKS	
(B)	Double Axe Handle
(B)+↓	Double Axe Handle
(B)+↵	Double Axe Handle
(B)+↑	Double Axe Handle
(B)+⇒	Double Axe Handle
(B)	Baseball Slide (diving attack to outside)
(B)+↓	Baseball Slide (diving attack to outside)
(B)+↵	Baseball Slide (diving attack to outside)
(B)+↑	Baseball Slide (diving attack to outside)
(B)+⇒	Baseball Slide (diving attack to outside)
RUNNING ATTACKS (PRESS  TO RUN)	
(A) (Facing)	Neck Breaker
(A) (Behind)	School Boy
(B)	Kitchen Sink
(B)+↓	Elbow Strike
(B)+↵	Elbow Strike

Control	Action
(B)+↑	Elbow Strike
(B)+⇒	Elbow Strike
TAG TEAM	
(A)	Double Suplex (from front)
(A)	Double Team Knee Breaker (from behind)
(A)	Double Power Bomb (from front & behind)
(A)	Double-Team Scissor Sweep
IRISH WHIP ATTACKS	
(B)	Elbow Strike
(B)+↓	Shoulder Block
(B)+↵	Shoulder Block
(B)+↑	Shoulder Block
(B)+⇒	Shoulder Block
(A)	Scissor Sweep
(A)+↓	Back Toss
(A)+↵	Back Toss
(A)+↑	Back Toss
(A)+⇒	Back Toss
APRON	
(B)	Double Axe Handle
(A)	Suplex (grapple to apron)
(A)	Guillotine (grapple from apron)
INTERRUPTION	
(A)	Stomp 01
(A) (running)	Stomp 01

Special Move: Regal™ Stretch™ (A)+ⓑ (Opponent Face Down)



Special Move: Power of the Punch™ (A)+ⓑ (Facing)

