

RUN

THE **COMMODORE 64 / 128** USER'S GUIDE

Share Your Files With Other Computers



Special Focus on
REVIEWS

- C-64 Video
- Gateway to GEOS
- C-128 Paint Programs
- Super Cartridge
- GEOS Games
- And More!



October 1991
An IDG
Communications
Publication

U.S.A. \$3.95
CANADA \$4.95



The Lowest Prices in the World on Commodore-Ready Printers! Really!!

stair
THE COMPUTER PRINTER



ONLY
\$159⁹⁵

ONLY
\$139⁹⁵

Full color &
Commodore-ready!

Ready to plug into your
Commodore and go!

NX-1000C Rainbow

Print in full color! Near-letter quality at 36 cps and high-speed draft at 144 cps features the new paper parking function. Convenient front panel controls. Great for extra-impact graphics and text. This is the Commodore-ready version—no additional interfaces or cables are required. Sug. Retail \$379.00

NX-1000C Rainbow Color Printer,
Commodore Ready 75783 ~~\$219.95~~
LOWEST PRICE EVER! \$159.95

Printer Accessories

Black Ribbon for NX-1000C/NX-1000C
Rainbow Color Printer 75471 \$5.95
Color Ribbon for NX-1000/NX-1000C
Rainbow Color Printer 75485 \$9.95
Dust Cover for NX-1000C/NX-1000C
Rainbow Color Printer 77789 \$8.95

NX-1000C

This is the Commodore-ready version of the NX-1000. You can just plug it in and start printing—no additional interfaces or cables are required.

Sug. Retail \$299.00
NX-1000C Printer 75060 ~~\$179.95~~
LOWEST PRICE EVER! \$159.95

Quality TENEX Power Supplies



From
\$34⁹⁵

Lifetime Warranty!

TENEX MW 701-A. Conservatively rated at 5V and 1.8A, this unit for the C64 features a double-fused system. Its new heat-sink design allows cooler operating temperatures inside the case. Lifetime warranty. Sug. Retail \$49.95

TENEX MW 701-A 84513 \$34.95

TENEX MW 705. Perfect for your C-128! This is a heavy-duty, switching power supply rated at 3 amps at 5VDC. Lifetime warranty. Sug. Retail \$69.95

TENEX MW 705 90686 \$49.95

Don't miss out on the hottest new products and great prices on the most popular hardware and software!!
Call Today for your **FREE** catalogs!!



IBM Compatibles



Commodore
& Amiga

TENEXTM
Computer Express

TENEX Computer Express
P.O. Box 6578
South Bend, IN 46660
(219) 259-7051 — FAX (219) 259-0300

We gladly accept mail orders!



No Extra Fee For Charges!

*Shipping, Handling, Insurance

Order Amount	Charge
less than \$19.99	\$4.50
\$20.00-\$39.99	5.75
\$40.00-\$74.99	6.75
\$75.00-\$98.99	7.75
\$99.00-\$149.99	8.75
\$150.00-\$299.99	9.75
\$300.00 & up	\$CALL

ORDER TODAY CALL 1-800-PROMPT-1

COMMODORE 64 and COMMODORE 128 are registered trademarks of Commodore Electronics, Ltd. AMIGA is a registered trademark of Commodore Amiga Inc. NOTE: Due to publishing lead-times, product prices and specifications are subject to change without notice. * APO, FPO, AK, HI, CN, VI, GU, and foreign orders are subject to additional shipping charges. R4B

We turn C64 owners into C64 users. For only \$6.65 a month.

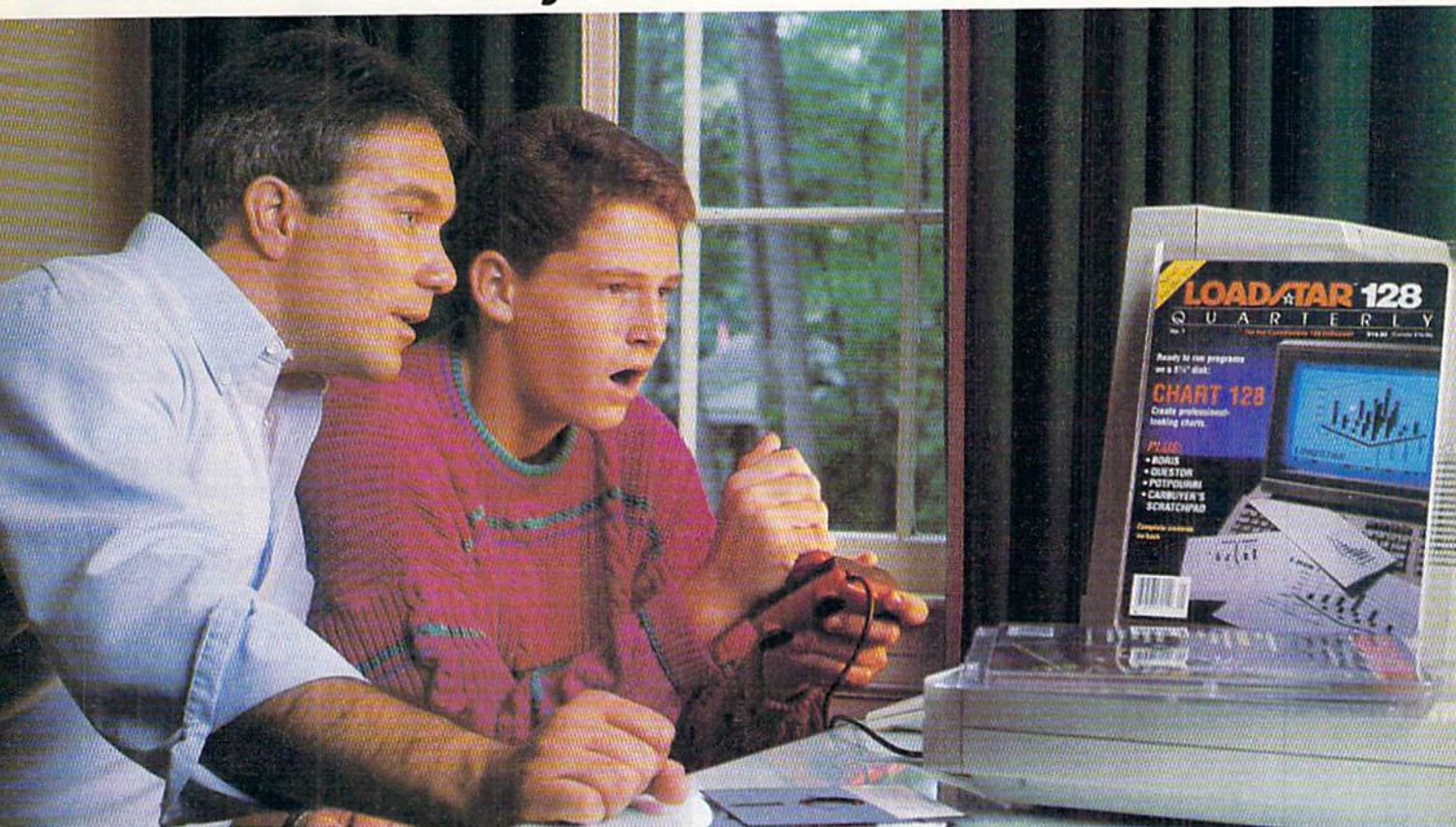

A subscription to Loadstar brings you two 5¼" disks, chock-full of great programs for your Commodore® 64/128 each month for just \$6.65.

Learn all the capabilities of your Commodore.

Loadstar takes you beyond the two or three programs you bought for your Commodore. Without spending a fortune, Loadstar will introduce you to new software *you can use* each month. You will get music, sprite animation, telecommunications, graphics, educational programs, and specialized utilities that make your C-64 easier to work with. There are always a number of entertaining games.

Loadstar programs are *original software*, not public domain, so you will build a quality software collection as you learn. Each month you will sharpen your computing skills and become a smarter software buyer. You just can't buy better computing experience.

Contents of Issue #81 (Available as a back issue)

Financial Calc—A super-useful collection of financial aid routines.
1890's Jukebox—8 rousing songs from 19th Century Tin Pan Alley.
Times Square—A mathematical puzzle.
Loadstar Library—Find any of your Loadstar programs fast!



FREE SOFTWARE with order.

Try Loadstar for three months for only \$19.95. As a bonus, we will send you FREE—the *Best of Loadstar, Vol. 5* which contains the very best programs from recent issues.

Money-back guarantee.

If you are not satisfied with your purchase for any reason, return your first issue for a full refund. *The Best of Loadstar, Vol. 5* is yours to keep. You can't lose, so order today!

**SOFTDISK
PUBLISHING**
monthly software

Call toll free
1-800-831-2694

Commodore is a trademark of Commodore Electronics, Limited.

YES! Please rush me my free *Best of Loadstar, Vol. 5* and start my three-month subscription to Loadstar for my Commodore 64/128 for only \$19.95 postage paid. (Canada/Mexico \$24.95, Other foreign \$27.95). Make check or money order payable to Softdisk Publishing in U.S. funds. (Louisiana residents add 4% sales tax).

Name _____

Street Address _____

City _____ State _____ Zip + 4 _____

Home Phone (_____) _____ - _____

Discover AmEx VISA/MC Payment Enclosed (U.S. funds only!)

Card # _____ Exp. _____

Signature _____

SOFTDISK PUBLISHING P.O. Box 30008 • Shreveport, LA 71130-0008 RU091



Unleash the true power of your Commodore



RAMDrive is a fresh new approach to RAM expansion for the Commodore 64 and 128. RAMDrive is a self contained battery backed cartridge available in three standard capacities. RAMDrive incorporates RL-DOS, an ultra-fast, versatile operating system similar to the HD-DOS found in CMD hard drives and RAMLink. This DOS allows various types of partitioning along with compatibility and speed unsurpassed by previous RAM Expansion systems. RAMDrive is particularly useful to users in search of a portable battery backed RAM unit.

RAMDrive w/512K \$199.95 RAMDrive w/1 Mb \$249.95 RAMDrive w/2 Mb \$299.95

Shipping: US: \$7.50 (UPS), \$14.00 (2nd day), COD add \$4.00, Canada \$15.00.

RAMDrive designed and manufactured by Performance Peripherals, Inc.

RAMDrive™

High Performance
Battery-Backed RAM Cartridge

HD Series™ HardDrives

The Standard in 64/128 hard drives

The CMD HD series of hard drives for the Commodore 64 and 128 have been designed to provide the highest level of compatibility and performance. These drives incorporate the latest in SCSI technology with advanced circuit design to bring you the most features at an affordable price. CMD drives allow you to achieve the higher level of productivity you require to get the most from your existing software - today! HD Series hard drives are ideal for BBS, GEOS, word processing, database, accounting, graphics and many other applications commonly used with Commodore 64 and 128 computers.

HD Series: HD-20 \$499.95 • HD-40 \$659.95 • HD-100 \$999.95 • HD-200 \$1299.95

Add-on drives to expand HD Systems: SD-40 \$549.95 • SD-100 \$899.95 • SD-200 \$1199.95

More than a replacement for the deskTop, the gateWay offers a unique, streamlined approach to file management under GEOS. With a resizable FilePad and proportional slider, the gateWay makes it easier to get where you're going. While preserving the functionality of the original desk top, gateWay adds powerful new features like task switching, three drive support, full CMD device support, extended RAM disk support, and allows you to boot GEOS from any supported device type. At CMD, there's a lot more going on than powerful new hardware development - we're creating new ways to use it.

gateWay 64 \$29.95 • gateWay 128 \$29.95 • Both \$44.95 • Shipping: \$5.00

Note: The gateWay requires a Commodore 64 or 128, a mouse or joystick and GEOS 2.0 for operation.

gateWay™

A Whole New Way
of Working with GEOS

RAMLink™

Power Backed REU Interface and
Expandable RAM Disk

RAMLink (without RAMCard) \$179.95
RAMLink w/ RAMCard (0 Mb) \$219.95
RAMCard w/ 0 Mb (if purchased separately) \$59.95

RAMLink is a multi-purpose hardware interface with a power/battery back-up system for Commodore 4 and 128 computers. RAMLink is designed to overcome the limitations of existing REU's. RAMLink delivers the performance and compatibility lacking in past REU's by incorporating CMD's RL-DOS and advanced features into a unit which allows most software to utilize Commodore 17XX REU's, GEORAM, and CMD's RAMCard as if they were a disk drive. RAMCard installs internally and can be used alone or in conjunction with an external REU for a total capacity of 16 Mb. RAMLink also provides a pass-thru port for use with other cartridges and a parallel interface to the CMD hard drive. RAMLink is ideal for users who require larger RAM disk storage.

RAMLink Battery back-up unit \$24.95
Parallel Cable for CMD HD \$14.95
1 Mb & 4 Mb SIMMS (CALL)

Shipping
US: \$10.50 (UPS), \$18.00 (2nd day), COD add \$4.00.
Canada \$20.00. Foreign: Contact CMD.

CMD / Dr. Evil Labs SWIFTLINK-232 Serial Cartridge

A Real RS-232 Serial Port for the Commodore 64 or 128

SWIFTLINK-232 Cartridge \$39.95 SWIFTLINK Cable \$9.95
Shipping: US: \$5.00 (Cartridge), \$3.00 (Cable), \$6.00 (Both), Canada add \$4.50.

CMD / Dr. Evil Labs SID SYMPHONY Stereo Cartridge

The Realism of Stereo Sound on your Commodore 64 or 128

SID SYMPHONY Cartridge \$39.95
Shipping: US: \$5.00. Canada: \$9.50.

JiffyDOS™ V 6.0

The Ultimate Disk Drive Enhancement System

JiffyDOS 64 or SX-64 - \$59.95 JiffyDOS 128 or 128D - \$69.95

Each system includes computer Kernal ROM(s) and one drive ROM.

Please specify computer and drive model numbers and serial numbers when ordering.

Additional Drive ROMs - \$29.95 each

OTHER CMD HARDWARE & ACCESSORIES

Lt. Connector - Allows use of Lt. Kernal* drive mechanism with CMD HD System \$19.95
Disk Drive Power Supply - Heavy Duty Replacement for 1541-II, 1581, & CMD HD \$49.95
JiffyMON ML Monitor - 64 Mode ML and disk drive Monitor (requires JiffyDOS) \$19.95
Serial Cables - Quality 36" Commodore Serial Cables (6 pin DIN male to male) \$3.95
Shipping (U.S.): Lt. Connector \$5.00, Power Supply \$6.00, JiffyMON \$2.00, Serial Cables \$2.00

Ordering Information and Shipping Charges

HD and SD Hard Drives:

Continental US: \$25.00 per drive (UPS ground), \$35.00 (2nd Day), \$45.00 (Next-Day), Canada: \$50.00 (Airmail), COD to U.S. only \$4.00 add'l charge. Foreign prices: Add \$100.00 to U.S. Retail Price. Add \$5.00 per order (UPS ground), \$9.00 (2nd-Day Air), plus \$4.50 for APO, FPO, AK, HI, and Canada, or \$15.00 for overseas orders. No add'l shipping if ordered with any hard drive. COD's add'l \$4.00.

JiffyDOS:

MA residents add 5% sales tax.

Tax:

We accept VISA, MasterCard, Money Orders, C.O.D., and personal checks (allow 3 weeks for personal checks to clear). Credit card orders provide the following: Card holders name, billing address, home/work phone, card number, expiration date and issuing bank.

Terms:

• WE VERIFY ALL CREDIT CARD INFORMATION AND PROSECUTE INDIVIDUALS ATTEMPTING TO PERPETRATE FRAUD •

Note: Prices and specifications subject to change without notice. Normal delivery is 2 to 4 weeks, backordered items may take longer. GEOS, GEOS 2.0, GEOS deskTop, GEOWRITE, GEOPaint, GEOS CONFIGURE, and GEORAM are registered trademarks of Berkeley Software, Inc. CPM is a trademark of Digital Research, Commodore 64, Commodore 128, Commodore SX-64, Commodore 128D, Commodore 1700, 1764, 1750 and Commodore RAMDOS are registered trademarks of Commodore International, Amiga is a trademark of Commodore-Amiga, Macintosh is a trademark of Apple Computer, IBM is a trademark of International Business Machines. Lt. Kernal* is a trademark of Fiscal Information, Inc. RAMLink, RAMDrive, CMD HD Series and gateWay are registered trademarks of Creative Micro Designs, Inc.



Creative Micro Designs, Inc.

15 Benton Drive, P.O. Box 646
East Longmeadow, MA 01028

ORDERS ONLY: 1-800-638-3263

BBS: 1-413-525-0148 • Questions/Support: 1-413-525-0023 • FAX: 1-413-525-0147
Office Hours: 10 am - 5 pm Monday through Friday • Closed weekends and holidays

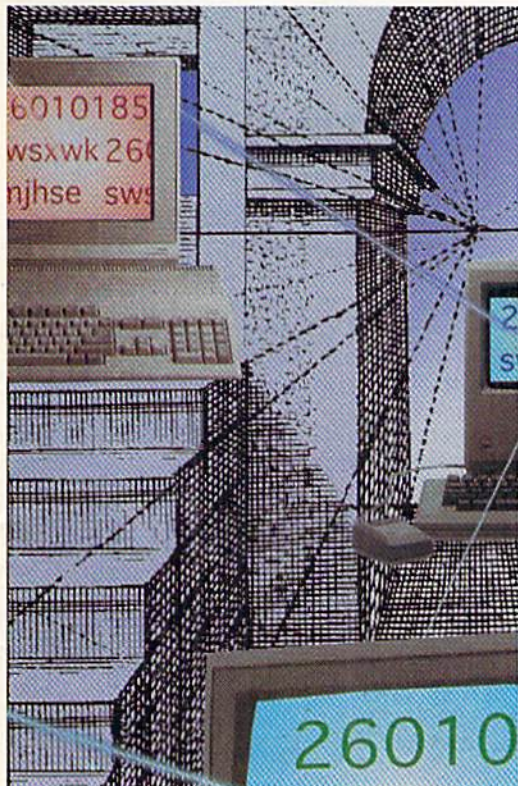

PAGE 20

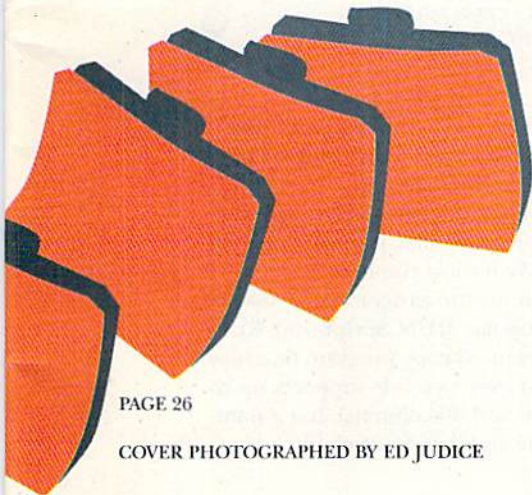

PAGE 26

COVER PHOTOGRAPHED BY ED JUDICE

RUN (ISSN 0741-4285) is an independent journal not connected with Commodore Business Machines, Inc. *RUN* is published bimonthly by TechMedia Publishing, Inc. (80 Elm St., Peterborough, NH 03458; 603-924-0100), a division of IDG Communications, Inc. Second-class postage paid at Peterborough, NH, and at additional mailing offices. Canadian second-class mail registration number: 9565. US subscription rates are \$22.97 for one year, \$34.97 for two years, \$48.97 for three years. In Canada and Mexico, the one-year subscription rate is \$27.97, with US funds drawn on a US bank. Foreign surface mail subscriptions are \$77.97 for one year, and foreign air mail one-year subscriptions are \$77.97, with US funds drawn on a US bank. *RUN* is nationally distributed by International Circulation Distributors. **POSTMASTER:** Send address changes to *RUN*, Subscription Services, PO Box 58711, Boulder, CO 80322-8711. (Canadian address changes to *RUN*, PO Box 1051, Fort Erie, Ontario, Canada L2A 5N8.)

FEATURES

- 20 SHARE AND SHARE ALIKE** *by Tim Walsh*
When it comes to sharing files with MS-DOS, Macintosh and Amiga computers, the C-64 and 128 need only a little coaxing.
- 22 CONVERTING GRAPHICS FILES** *by Paul Hughes*
The low-down on how to share graphics files among different platforms.
- *26 MULTICOPY** *by Robert Rockefeller*
This blockbuster program for the 64 or 128 supports three drives and a RAMdisk, and offers 11 commands, including Copy, Verify, Scratch, Rename and Format.
- 30 REVIEW SPECIAL:**
 - Paint vs. Paint *by John Ryan*
 - GateWay to GEOS *by Malcolm O'Brien*
 - Super Cartridge *by John Ryan*
- *36 ROLLERDASH** *by Tony Brantner*
Put on your rollerblades and sizzle down the sidewalk in this slick new game.
- *44 FRACTION ACTION** *by William Snow*
This game will make learning simple fractions, well, *simple!*
- 47 THE PRODUCER, THE WIZARD AND THE C-64** *by John Ryan*
These two video products will let you use your C-64 to add sparkle to your home movies and organize your tape collection.
- *49 CLASSY GRAPHICS** *by Michael Falco*
Jazz up your C-128 Basic 7.0 programs with Animation Station graphics.

DEPARTMENTS

- 4 RUNNING RUMINATIONS** *by Dennis Brisson*
Some thoughts on WD-40 and a sure cure for IBM envy.
- 6 MAGIC** *compiled by Tim Walsh*
Make a kaleidoscope from your 128, create password-protected autobooting files, and convert sequential files into program files.
- 8 NEWS AND NEW PRODUCTS** *by Janice Greaves*
Konami has big plans for C-64 software and Disney releases Arachnophobia.
- 10 MAIL RUN**
These letters are "Outta This World," and so is our growing list of User's Groups!
- 14 SOFTWARE GALLERY** *Reviews of:*
 - Star Control
 - Death Knights of Krynn
 - Super Mario Brothers Print World
 - Nightbreed
 - Mail List Manager
 - Metal Gear
 - Night Shift
- 50 PRO TIPS** *compiled by Janice Greaves*
Great advice about word processors, drive alignment and using MS-DOS clip art.
- *52 128 MODE** *by Mark Jordan*
Let's step back in time for a moment: Remember *way* back when you used 64 mode? This routine gives it a great numeric keypad and cursor keys.
- 54 GOLD MINE** *compiled by Louis F. Sander*
Get excerpts from the experts: Gaming gurus from around the world offer their secrets for success in games like Boulder Dash, Solomon's Key and Ikari Warriors 3.
- 56 COMMODORE CLINIC** *by Ellen Rule*
The doctor gives advice on resumé writing, C-64 video and C-128 compatibility.
- 58 GEOWATCH** *by Gerry Descoteaux*
Just when you thought you would get some work done . . .
- 61 RUN'S CHECKSUM PROGRAM**
Run it right, the *first* time.
- 64 COMING ATTRACTIONS; LIST OF ADVERTISERS**

* If typing in program listings is almost as much fun for you as RUNning after a school bus, order this issue's programs on the September/October ReRUN disk. Just call 800-343-0728.

PUBLISHER
STEPHEN ROBBINS

EDITOR-IN-CHIEF
DENNIS BRISSON

MANAGING EDITOR/PRODUCTION
VINOY LAUGHNER

TECHNICAL MANAGER
TIMOTHY WALSH

NEW PRODUCTS EDITOR
JANICE GREAVES

COPY EDITOR
PEG LE PAGE

CONTRIBUTING EDITORS
ELLEN RULE; JOHN RYAN;
WALT LATOCIA

ART DIRECTOR
HOWARD HAPP

DESIGNERS
ANN DILLON
LAURA JOHNSON

PRODUCTION SUPERVISOR
ALANA KORDA

TYPESETTER
DEBRA A. DAVIES

ASSOCIATE PUBLISHER AND
NATIONAL ADVERTISING SALES MANAGER
KENNETH BLAKEMAN

SALES REPRESENTATIVE AND
CLASS AD SALES
HEATHER GUINARD
603-924-0100

ADVERTISING COORDINATOR
MEREDITH BICKFORD

PUBLISHER'S ASSISTANT
MARY MCCOLE

ADVERTISING ASSISTANT/
CUSTOMER SERVICE REPRESENTATIVE
MARGOT SWANSON

WEST COAST OFFICE:

WESTERN SALES MANAGER
GIORGIO SALUTI
2421 BROADWAY, SUITE 200
REDWOOD CITY, CA 94063
415-363-5230

CIRCULATION DIRECTOR
SUSAN M. HANSHAW
1-800-274-5241

CIRCULATION MANAGER
PAM WILDER

MARKETING DIRECTOR
WENDIE MARRO

MARKETING COORDINATOR
LAURA LIVINGSTON

BUSINESS MANAGER
LISA LAFLEUR

Entire contents copyright 1991 by TechMedia Publishing, Inc., a division of IDG Communications, Inc. No part of this publication may be printed or otherwise reproduced without permission from the publisher. All programs published in this magazine are for the personal use of the reader and they may not be copied or distributed. All rights reserved. *RUN* assumes no responsibility for errors or omissions in editorial or advertising content. *RUN* assumes no liability for advertisers' claims.

Commodore Magazine is a registered trademark of Commodore Business Machines, Inc.

RUNNING RUMINATIONS

IBM ENVY

Q: What's the difference between an IBM user and a Commodore user?

A: The IBM user agonizes over which laser printer to buy, while the CBM user hopes to get more mileage from his dot-matrix ribbon by soaking it with WD-40.

I was reminded of this joke after reading this issue's feature article about transferring files among computers. The Commodore 64/128 remains the best computer for the home user, but there's no reason to eschew some of the more useful files that exist in MS-DOS or other platform formats.

We were encouraged by numerous *RUN* readers to take a look at different ways the C-64/128 can communicate with other computers. At work, school or for their own enjoyment, these readers find it useful to transfer files between computer formats or to use Amiga or Macintosh artwork. You can transfer files—graphics and text files—to and from the "big boys." This is good news for those of us who have invested time and effort in our systems and who have libraries of software and various peripherals.

Sharing files is a marvelous elixir, guaranteed to alleviate any pangs of "IBM envy." It satisfies the lust for increased speed, additional memory or improved graphics and prolongs the life of your current system. It also eliminates the learning curve involved in upgrading to another platform. Best of all, you don't have to suffer through retyping all your files!

OTHER TOPICS

GEOS owners will want to turn to our report on some truly addictive games that run under GEOS, as well as our review of **gateWay**, the alternative GEOS deskTop from Creative Micro Designs.

Speaking of reviews, we take a look at two of the hottest paint and draw programs on the C-128 market today, as well as the **Super Cartridge**, a collection of utilities on a plug-in cartridge.

With the proliferation of camcorders, more and more people are making their own home videos. Did you know that you can spice up your great scenes . . . with your C-64? We'll show you how.

This issue's blockbuster program features the programming talents of Robert Rockefeller, creator of the popular **RUN Script** and **RUN Paint** programs. **MultiCopy** is a many-featured copy program that may be the *last* file duplication program you ever need. It supports up to three drives, both the 64 and 128 (in 40- and 80-columns), has a number of useful commands and sets the time and date for each file.

CONTEST DEADLINE

We've received a tremendous response to our writing contest (see the May/June '91 issue), but there's still time for yours . . . if you hurry. Remember, all entries are due in our hands by September 1.

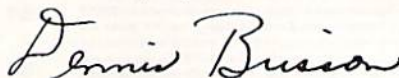

Dennis Brisson
Editor-in-Chief

*Sharing files
is a
marvelous
elixir,
guaranteed
to alleviate
any pangs of
"IBM Envy."*



BRIWALL

P.O. Box 129/58 Noble Street
Kutztown, PA 19530

24 Hour FAX Line 1-215-683-8567
Customer Service 1-215-683-5433
Technical Support 1-215-683-5699

BRIWALL



PLEASE COME VISIT US!
Monday - Friday 9AM-6PM EST
Saturday 9AM-12 Noon EST

1-800-638-5757

Outside the USA & Canada (1-215-683-5661)

ACCESSORIES

Apr Extender 64 User Ribbon \$19
Aprospan 4 Slot Cartridge Holder 25

Data Manager 64 17
Gateway 64 or 128 26
KFS Accountant 128 109
Leroy's Label Maker 24

BRIWALL SPECIALS!

Here are three special offers that may not last long! Please call for availability before you place your order.

Commodore 64 Owner's Manual (originals) \$29
Commodore 64 Power Supply (stock up!) \$19
Reconditioned 1581 3.5" Drive (while they last) \$139

Covers call
Icontroller 16
Joysticks call
Leroy's Cheatsheet 64 each 3
Leroy's Cheatsheet 128 each 7
Lightpen-Model 170c 70
Lightpen-Model 184c 39
Minimodem C (1200 Baud) 59
Minimodem C 2400 Baud 79
Mouse M3 (1351 substitute) 39
Power Supply - C128 - Repairable 55
Power Supply - C64 - Repairable 39
Printer Intfice Super Graphic Junior 29
Printer Intfice Super Graphic Senior 59
RS232 Deluxe Interface 32
Ribbons call
Ribbon Renew - Re-Ink w/no Equip 5
Video RAM 64K Daughterboard 50

Paperclip 3 39
Paperclip Publisher 14
Pocket Dictionary 64/128 10
Pocket Filer 2 29
Pocket Planner 2 25
Pocket Superpak 2 (Digital) 67
Pocket Writer 3 46
Swiftcalc 128 w/sideways 33
Swiftcalc 64 w/sideways 17
Technical Analysis System 64 39
Word Writer 3/128 33
Word Writer 5/64 30
Write Stuff 128 w/spellchecker 27
Write Stuff 64 w/spellchecker 22
Write Stuff Busnss/Legl Templates 10

EDUCATION

Calculus by Numeric Methods \$27
Designasaurus 20
Donald's Alphabet Chase 12
Easy Sign 17
Fisher-Price Combo Pack Vol. 1 20
Goofy's Railway Express 12
Linkword:German 19
Linkword:French 2 19
Linkword:Spanish 17
Mavis Beacon Teaches Typing /C64 30
Mickey's Runaway Zoo 12
Numbers Show (The) 10
Sky Travel 33
Where in Europe Carmen Sandiego 27
Where in Time Carmen Sandiego 27
Where in USA is Carmen Sandiego 27
Where in World Carmen Sandiego 25
World Geography 20

BOOKS

1571 Internals+ \$17
500 C128 Questions & Answers 15
Anatomy of the 1541 17
C128 Troubleshooting & Repair 17
C64 Tips & Tricks+ 17
CSM Prog Protection Manual 1 24
CSM Prog Protection Manual 2 29
K Jax Revealed Trilogy 32
Lou Sanders Tricks & Tips 16
Lou Sanders Gold Mine 24
Twin Cities 128 Compendium #1 15

GENERAL BUSINESS

CMS Accounting 64 or 128 129
CMS Inventory Module 128 53

Why Choose Briwall?

- In-House Technical Support
- A No-surprises Shipping Policy
- Our SIXTH Year in Business
- No Surcharge for Charge Orders
- No Holding of Personal Checks
- A Fair Return/Exchange Policy
- Fast, Reliable, Friendly Service

ENTERTAINMENT

AD&D - Champions of Krynn \$27
AD&D - Death Knights of Krynn 34
AD&D - Dragons of Flame 21
AD&D - Dragon Strike 27
AD&D - Secret of Silver Blade 27
B.A.T. 27
Battle Chess 29
Buck Rogers 27
Clue: Master Detective 22
Dragon Force 27
Duck Tales: Quest for Gold 20
F/16 Combat Pilot 24
Games Collection (Epyx) 23

Pick'n Pile 21
Scrabble 21
Sex Vixens From Space 20
Shark Attack 20
Sim City 20
Ski or Die 21
Starflight 27
Teenage Mutant Ninja Turtles 20
Test Drive 2: European Challenge 10
Test Drive 2: Muscle Cars 10
Test Drive 2: The Duel 22
The Amazing Spiderman 20
Tony LaRussa Baseball 34
Top 20 Solid Gold 10
Ultima Trilogy (1,2,3) 39
Ultima V 39
Ultima VI: False Prophet 46
Untouchables 21
Wheel & Deal 128 12
Wheel of Fortune 2 12
Wizardry - Heart of Maelstrom 27
Wizardry Trilogy 29

GEOS RELATED

GEOS 64 v.2.0 \$39
Geocalc 128 45
Geopublish 64 32
Geos 128 V2.0 45

SPECIAL OFFER!!

For a limited time, anyone placing an order over \$100 will receive a **FREE Surprise Pack** containing up to four pieces of software with an original retail price of at least \$100! (please specify 64 or 128)

Golden Ax 17
Hole In One - Miniature Golf 20
John Madden Football 27
Keys to Maramon 27
Kings Bounty 27
Land, Sea, Air (Microprose) 33
Marvel Trilogy 30
MicroLeague Baseball II 27
Medieval Lords* 41
Monday Night Football 26
Night Breed 21
Night Shift 21

CREATIVITY/GRAPHICS

Animation Station \$60
Billboard Maker 25
Cadpak 64 29
Certificate Maker 29
Colorez 128 12

Free Spirit Graphics Bundle

You get Icon Factory, Screen F/X, Billboard Maker and Photo Finish with a total retail price of over \$130.
Bundle Price \$33!

Flexidraw 5.5 25
Flexifont 24
I Paint 41
Icon Factory 25
Label Wizard 21
Newsroom 14
Poster Maker 128 24
Printshop 30

MISCELLANEOUS

Bible Search KJV Old&New T 60
Bible Search NIV Old&New T 65
Bible Search NIV-New T. 25
Bride 5.0 20
Family Tree C64/C128 and LDS 39
Great War 15
Tarot 128 15

UTILITIES/LANGUAGES

1541/1571 Drive Alignment \$25
1581 Toolkit V2/Dos Ref 29
Basic 8-How to Get the Most Out of Basic Compiler/128 17

Expand the capabilities of your 64 and 128!

CMD's new RAMLink is an expandable RAM disk, REU interface and more. Plug your REU (1750, 1764, GEORAM) into the RAM port and the separate RAMLink power supply will maintain the contents, even when you turn the computer off! The built-in RL-DOS allows most software to use the REU as a high-speed RAM disk (20X faster than Commodore's RAMDOS.) RAMLink also has a slot for a second second cartridge port peripheral. With the optional RAMCard, the RAMLink can be expanded to a total RAM disk capacity of 16MB! The RL-DOS also includes the JiffyDOS kernel, file and disk copiers, plus much more.

RAMLink unit \$170
RAMCard \$55
RAMLink w/RAMCard+1MB \$269
RAMLink w/RAMCard+2MB \$319
Optional Battery Backup \$24

Basic Compiler/64 29
Big Blue Reader V3.1 (64/128) 32
Bobstern Pro 64 35
Bobstern Pro 128 42
CP/M Kit 22
CSM Newsletter Compendium 29
Cobol 128 29
Digitalizer 128 20
FasTrac/128 23
Gnome Kit 64/128 29
Gnome Speed Compiler 128 29
Kracker Jax Vol 1-7 + Shotgun2 27
Maverick V5.0 Copier 29

WE NOW CARRY JiffyDOS!

JiffyDOS v6.0 64 \$50
JiffyDOS v6.0 128 \$60

Please specify computer and drive when ordering

Call for CMD Hard Drives
Starting as low as \$660 for 40MB!

Merlin 128 45
Protoline BBS 128 29
Prototerm 128 12
Super 81 Utilities 128 or 64 each 12
Super Aide 64 25
Super C 128 or 64 45
Super Disk Librarian 128 or 64 each 19
Super Disk Utilities 128 25
Super Pascal 128 45
Super Snapshot V5.0 59
Super Snapshot V5.0 w/128 disble 65
SysRES Enhanced 16

We maintain an enormous inventory of Commodore 64 and 128 software. If you don't see what you want, **CALL!**

Titles marked with * were not yet available when the ad was prepared. Please call for availability.

Titles in **BOLD** are new items

1541/1571 DRIVE ALIGNMENT

This excellent alignment program is a must-have for every Commodore owner. Easy to use, it helps you to align your drive so that it runs just as if it were new! The simple instructional manual and on-screen help prompt you through the alignment procedure and help you adjust the speed and head stop of your drives. It even includes instructions on how to load the alignment program when nothing else will load!

Don't be caught short! We get more Red Label orders for this program than any other program we sell. Save yourself the expense! Order now, keep it in your library, and use it often!

Works on the 64, 128 and SX64 for the 1541, 1571, 1541-II and compatible third party drives.
STILL ONLY \$25

LOOKING FOR PROGRAMS MADE JUST FOR YOUR 128?

NEWS MAKER 128

Desktop publishing for the 128D (or the 128 with 64K video RAM upgrade). **ONLY \$17**

SPECTRUM 128

80-column paint package for the 128D (or 128 with 64K video RAM upgrade.) **ONLY \$21**

HOME DESIGNER 128

Professional object-oriented CAD package for the Commodore 128. **OUR PRICE ONLY \$39**

BASIC 8 Package

Here's a special deal on a complete Basic 8 library. You get both Basic 8 and the Basic 8 Toolkit at one low price. **OUR PACKAGE PRICE \$35!**

SHIPPING POLICY: All UPS shipments are sent Signature Required/No Driver Release. 2nd Day and Next Day Delivery via Federal Express® are also available. Standard UPS Ground for all software orders in continental USA are \$5 per entire order. Call for other shipping methods and rates.

ORDERING INSTRUCTIONS: For your convenience, you can place a phone order 24 Hours/7 days a week on our TOLL-FREE LINE 1-800-638-5757. Outside the USA and Canada, please use (215) 683-5661. Briwallians man the phones Monday thru Friday, 9:00AM - 8:00PM EST. AFTER HOURS Orders Only Please! When placing an order, please specify your computer model, home & daytime telephone number, shipping address, charge card number, expiration date and billing address for credit orders.

ACCEPTED PAYMENT METHODS: We gladly accept Personal Checks, Money Orders, VISA, MASTERCARD, School Purchase Orders, or COD (54.00 additional - for established Briwall Customers ONLY). All checks must be in US Dollars and drawn on a US bank. There is no surcharge for credit cards.

RETURN POLICY (for Non-Entertainment software and Accessories ONLY): We have a liberal return policy to better service your needs. If within 15 days from the time you receive an item, you are not satisfied with it for any reason, you may return it to us for either a refund, exchange, or open credit. REFUNDS ARE SUBJECT TO A 20% RESTOCKING FEE PER ITEM RETURNED (\$10.00 MINIMUM PER ITEM.) EXCHANGES/OPEN CREDITS will gladly be issued for the full purchase price of the item. **DEFECTIVE** items, Entertainment software, Hardware items and Special Order items will be repaired or replaced with the same item only.

TECHNICAL SUPPORT: Call (215) 683-5699, Monday - Friday, 9am - 5pm EST. We do our very best to help you with your product selections before you order, and after you receive your product. General questions, such as price, compatibility, etc., will be handled by our order staff at the time you place your order. BUT, if you have specific, detailed questions about a product you will get the most help from our Technical Support Line.

SOLID PRODUCTS...SOLID SUPPORT

Call for a complete price list

MAGIC

These file-management utilities will make password-protected autoboot files, convert sequential files into program files, automatically verify your saves, and more.

By TIM WALSH

\$5CF AUTO VERIFY 64

If you've ever lost a program due to a disk error or other problem, then you'll be interested in this small machine language utility. Auto Verify 64 automatically verifies any Basic file after it is saved to disk.

To use it, just type it in, save to disk, then run it. Auto Verify 64 is then activated with SYS 832 before each use. Pressing RUN-STOP/RESTORE deactivates it. Auto Verify 64 is also compatible with all fastloaders and cartridges.

```
0 REM AUTO VERIFY 64 - JOE MIGUEL :REM*85
10 FORJ= 832 TO 935:READQ:POKEJ,Q:NEXT
   :REM*76
20 SYS832:PRINT:PRINT"AUTO VERIFY ACTIVATE
   D":NEW :REM*107
30 DATA120,173,50,3,141,107,3,173,51,3,141
   ,108,3,169,99,141 :REM*182
40 DATA50,3,169,3,141,51,3,88,96,6,69,82,8
   2,79,82,255 :REM*170
50 DATA79,75,255,234,169,111,72,169,3,72,3
   2,111,223,104,104,234 :REM*225
60 DATA169,1,162,255,160,255,32,213,255,32
   ,183,255,201,64,240,8 :REM*227
70 DATA169,0,141,89,3,76,141,3,169,6,141,8
   9,3,234,24,169 :REM*132
80 DATA13,32,210,255,174,89,3,189,90,3,201
   ,255,240,7,232,32 :REM*246
90 DATA210,255,76,151,3,234,96,0 :REM*37
```

—JOE MIGUEL, ST. LOUIS, MO

\$5D0 SUPERBOOTER 64

Superbooter 64 isn't just another autoboot program creator for the C-64; it also provides password protection to your programs.

To use Superbooter 64 with your own programs, just type it in and set A\$ in line 10 to any password you want, using the following syntax: A\$="PASSWORD". Once typed in and saved, run Superbooter 64 and then load the Basic program that you want to modify with autobooting and password protection. Then save the program again, preferably under a different name.

Your program will now load and run automatically, using the syntax: LOAD "FILENAME",8,1. Since it's an autoboot file, there's no need to type run to execute the program.

Once running, press the RUN/STOP key to pause the program. Superbooter is awaiting the password, which you had previously assigned to A\$ in line 10. Enter the password and the RUN/STOP key will function normally.

```
0 REM SUPERBOOTER 64 - JEFF MARTIN:REM*139
10 A$="*YOUR PASSWORD GOES HERE*":REM ***
   CHANGE PASSWORD BEFORE USING *** :REM*212
20 FORI=828TO998:READD:C=C+D:POKEI,D:NEXTI
```

```
:REM*100
30 IF C<>20705 THENPRINT"ERROR IN DATA..."
   :END :REM*100
40 IFLEN(A$)>25THENPRINT"PASSWORD TOO LONG
   !":END :REM*47
50 IFAS<>""THENFORI=1TOLEN(A$):POKE997+I,ASC(MID$(A$,I,1)):NEXTI:POKE997+I,0
   :REM*21
60 POKE804,60:POKE805,3:POKE818,125:POKE81
   9,3 :REM*173
70 DATA 165,184,240,58,169,237,141,50,3,16
   9,245,141,51,3,169,87,141,36 :REM*24
80 DATA 3,169,241,141,37,3,169,1,133,43,16
   9,8,133,44,169,143,141,40,3 :REM*41
90 DATA 169,3,141,41,3,133,198,169,82,141,
   119,2,169,117,141,120,2,169 :REM*243
100 DATA 13,141,121,2,108,2,3,76,87,241,16
   9,147,32,210,255,6,157,169,36 :REM*221
110 DATA 133,193,169,3,133,194,76,237,245,
   165,145,201,127,208,71,162,7 :REM*143
120 DATA 189,1,128,157,52,3,202,208,247,18
   9,223,3,157,2,128,232,224,7 :REM*251
130 DATA 208,245,169,230,133,36,169,3,133,
   37,160,0,132,38,32,228,255,240:REM*157
140 DATA 251,164,38,209,36,208,15,200,177,
   36,208,238,169,237,141,40,3 :REM*63
150 DATA 169,246,141,41,3,162,7,189,52,3,1
   57,1,128,202,208,247,160,88,96:REM*237
160 DATA 92,3,195,194,205,56,48,0 :REM*71
```

—JEFF MARTIN, ROSEVILLE, CA

\$5D1 KALEIDOSCOPE 128

Watch your C-128's 40-column screen weave its way into wild kaleidoscope patterns with Kaleidoscope 128. Kids will especially enjoy the popular children's song that plays between each changing of the screen colors.

Since it'll create patterns and colors indefinitely, Kaleidoscope 128 is especially handy for adding a little ambiance to children's parties or even adult parties.

```
0 REM KALEIDOSCOPE MUSIC 128 - SANFORD FEL
   DMAN :REM*115
10 GRAPHIC 1,1:COLOR 1,1:COLOR 4,1::REM*91
20 FOR I=1 TO 3:CIRCLE 1,X1,X2,Y1,Y2
   :REM*199
30 T=10:S=57:C=INT(((RND(1))*16)+1)*1
   :REM*170
40 COLOR 1,C :REM*2
50 X1=INT(((RND(1))*S)+C)*T :REM*63
60 X2=INT(((RND(1))*S)+7)*T :REM*252
70 Y1=INT(((RND(1))*S)+C)*T :REM*192
80 Y2=INT(((RND(1))*S)+3)*T :REM*207
90 BOX 1,B3,B4,3,4,350 :REM*134
100 B3=INT(((RND(1))*77)+1)*T :REM*82
```



```

110 B4=INT(((RND(1)*S)+9)*T) :REM*58
120 O3=INT(((RND(1)*77)+1)*T) :REM*125
130 O4=INT(((RND(1)*S)+5)*T) :REM*25
140 WIDTH 2:BOX 1,HI,LO,UP,DN,30:CIRCLE 1,
    HI,LO,UP,DN :REM*246
150 HI=INT(((RND(1))*(6*T))+1)*T :REM*231
160 LO=INT(((RND(1))*(4*T))+1)*T :REM*27
170 UP=INT(((RND(1))*(6*T))+1)*T :REM*214
180 DN=INT(((RND(1))*(4*T))+1)*T :REM*225
190 NEXT :REM*65
200 ENVELOPE 9,9,2,1,4,1,777:VOL 15:TEMPO
    13 :REM*168
210 A$="QGEHQGEHQGAGFEQDEFIEFQGC":REM*100
220 B$="ICCQCICDEFHGGDDDFEDWC":REM*18
230 PLAY A$:PLAY B$:GOTO 20 :REM*174

```

—SANFORD FELDMAN, PHOENIX, AZ

\$5D2 FILE COUNTER 64

Keep track of all the files on your disks by filetype, including program, sequential, relative and user files, with File Counter 64. Once the program is typed and saved, just run it. When you want a tally of all the files on a disk, just place it in the drive and enter SYS 49152.

File Counter 64 counts up to 144 files, making it an ideal utility for the Commodore 1541 and 1571 drives. Please note that while it will work with 3 1/2-inch disks, if you have more than 144 files on a disk in the Commodore 1581 disk drive, there may be some discrepancies in the total number of files.

```

0 REM FILE COUNTER 64 - MICHAEL MYERS :REM*109
10 FOR T= 49152 TO 49445:READ D:POKE T,D:C
    K=CK+D:NEXT :REM*88
20 IF CK <> 33525 THENPRINT"ERROR IN DATA.
    ..":END :REM*245
30 SYS 49152 :REM*204
40 DATA 169,0,133,251,168,153,27,193,200,1
    92,10,208,248,169,36,133,169 :REM*251
50 DATA 169,48,133,170,169,2,162,169,160,0
    ,32,189,255,169,8,162,8,160,0 :REM*90
60 DATA 32,186,255,32,192,255,162,8,32,198
    ,255,32,207,255,32,207,255 :REM*5
70 DATA 160,0,32,207,255,72,32,183,255,201
    ,64,240,62,104,153,37,193,200 :REM*98
80 DATA 192,32,208,236,165,251,208,5,230,2
    51,76,53,192,160,22,200,185 :REM*13
90 DATA 37,193,201,32,240,248,238,35,193,2
    01,80,208,3,238,27,193,201,83 :REM*236
100 DATA 208,3,238,29,193,201,82,208,3,238
    ,31,193,201,85,208,3,238,33 :REM*220
110 DATA 193,76,53,192,169,218,160,192,32,
    30,171,174,27,193,173,28,193 :REM*193
120 DATA 32,205,189,169,231,160,192,32,30,
    171,174,29,193,173,30,193,32 :REM*40
130 DATA 205,189,169,244,160,192,32,30,171
    ,174,31,193,173,32,193,32,205 :REM*238
140 DATA 189,169,1,160,193,32,30,171,174,3
    3,193,173,34,193,32,205,189 :REM*188
150 DATA 169,14,160,193,32,30,171,174,35,1
    93,173,36,193,32,205,189,104 :REM*69
160 DATA 169,8,32,195,255,32,204,255,96,13
    ,80,82,71,32,70,73,76,69,83,58 :REM*25
170 DATA 32,0,13,83,69,81,32,70,73,76,69,8
    3,58,32,0,13,82,69,76,32,70,73:REM*220
180 DATA 76,69,83,58,32,0,13,85,83,82,32,7

```

```

0,73,76,69,83,58,32,0,13,65,76:REM*205
190 DATA 76,32,70,73,76,69,83,58,32,0,0,0,
    0,0,0,0,0,0,0,0,0 :REM*58

```

—MICHAEL MYERS, BEARDSTOWN, IL

\$5D3 SEQUENTIAL CONVERTER 64/128

My program, Convert Sequential to Program Files 64/128, will read in a sequential file and properly convert it to a program file. The resulting file is compatible with most word processors that can read program files, such as RUN Script and PaperClip.

First enter the name of the sequential file that you want to convert and the name of the program file that you want to create. Sequential Converter keeps you posted of its progress as it performs the conversion, and then it informs you when the process is complete.

```

0 REM CONVERT SEQ TO PRG FILES 64/128 - WA
    RD SHRAKE :REM*103
10 PRINT:INPUT"INPUT FILENAME";A$:REM*140
20 INPUT"OUTPUT FILENAME: ";B$:PRINT
    :REM*15
30 E=0:F=9:PRINT"{5 CRSR RTs}{2 SPACEs}CHA
    RACTERS CONVERTED." :REM*27
40 DD=8:OPEN15,DD,15 :REM*66
50 OPEN2,DD,2,"0:"+A$+",S,R":REM SEQ
    :REM*188
60 OPEN3,DD,3,"0:"+B$+",P,W":REM PRG
    :REM*75
70 GET#2,C$:G=ST:D=ASC(C$+CHR$(0)):REM*255
80 IFD>192ANDD<219THEND=D-128:GOTO110
    :REM*7
90 IFD>64ANDD<91THEND=D-64:GOTO110 :REM*82
100 IFD=13THEND=159 :REM*242
110 PRINT#3,CHR$(D); :REM*105
120 E=E+1:IFE>FTHENF=F+10:PRINT" {CRSR UP}
    ";E :REM*178
130 IFG<>64THEN70 :REM*167
140 PRINT#3:PRINT"{CRSR DN}ALL DONE."
    :REM*205
150 CLOSE2:CLOSE3:CLOSE15 :REM*230
160 END :REM*33

```

—WARD SHRAKE, COVINA, CA

\$5D4 KEYPRESS FLASH 64

Tired of the same old sedate screen border? This program, Keypress Flash 64, is guaranteed to catch anybody's attention. An interrupt-driven program, it causes the screen border to flash with every press of a key on the C-64.

It also runs in either Program or Direct mode and is activated with SYS 49152. To deactivate, just press the RUN-STOP/RESTORE key combination.

```

0 REM KEYPRESS FLASH 64 - CHARLES R. JONES
    II :REM*72
10 FOR T=49152 TO 49180:READ D:POKET,D:NEX
    T :REM*51
20 SYS49152 :REM*186
30 DATA 120,162,13,160,192,142,20,3,140,21
    ,3,88,96,173,203,0,201,100,208 :REM*42
40 DATA 3,76,49,234,141,32,208,76,49,234
    :REM*183

```

—CHARLES R. JONES II, PICAYUNE, MS ■

NEWS AND NEW PRODUCTS

Two new software products from Disney, a super-quiet printer from Panasonic and big plans for new C-64 entertainment software from Konami.

By JANICE GREAVES

ARACHNOPHOBIA

BURBANK, CA—If you've ever been frightened by a spider, here's your chance to get even. Disney Software has released **Arachnophobia** for the C-64, inspired by its namesake movie. In it, a venomous South American spider has left a trail of deadly offspring. Your mission is to track down the unwanted visitor and eliminate him before his trail of destruction engulfs the country.

You'll search thousands of locations, fighting your way through 12 types of spiders, stomping, spraying, frying and outwitting them. If you defeat the South American spider, you earn a special assignment in the Amazon Jungle. Disney enhanced the game with real speech, music and sound effects.

This game is available for \$29.95 from Walt Disney Computer Software, Inc., 500 S. Buena Vista St., Burbank, CA 91521.

DICK TRACY PRINT KIT

BURBANK, CA—Also from Disney Software, the **Dick Tracy Crimestoppers Print Kit** is now available for the C-64. The kit features over 50 crimestopper images of your favorite Dick Tracy characters, such as Flattop, Big Boy, Lips Manlis and Pruneface. There are 15 different borders to enhance your creations. Six typefaces are included, as well as instructions for special projects such as wrist radios, masks and greeting cards.

The Dick Tracy Print Kit supports a variety of printers. You can order it for \$19.95 from Walt Disney Computer Software, Inc., 500 S. Buena Vista St., Burbank, CA 91521.

PANASONIC SAYS "SHHHHHH!"

SECAUCUS, NJ—Panasonic has set a new low-noise standard for dot-matrix printers with the KX-P2624. Using a combination of noise-reduction technologies, the KX-P2624 features quieter operation than traditional low-end dot-matrix printers. And with a maximum print speed of 300 characters per second



Panasonic's KX-P2624 dot-matrix printer sets a new standard of quiet operation.

(cps) it accomplishes the task without sacrificing print speed.

The KX-P2624 offers a super-letter-quality text font with double the character matrix of letter-quality fonts. It has a total of 11 fonts, including seven LQ fonts, and can print 300 characters per second in draft mode, 100 cps in LQ mode and 40 cps in SLQ mode.

As with other Panasonic printers, the KX-P2624 offers multiple paper paths, an adjustable push-pull tractor and paper parking. It has an expandable 26K buffer. Panasonic's suggested retail price is \$699.95. For further information, call 800-742-8086.

NEW TITLES FROM KONAMI

BUFFALO GROVE, IL—Konami is developing four new entertainment packages for the Commodore 64, to be released early this fall.

It's back to the old west in **Back to the Future III**, the sequel to their super game **Back to the Future II**. (See the review of **Back to the Future II** in *RUN* July/August '91.) **Back to the Future III** will feature many levels of progressive difficulty set in the Old West. Each level is inspired by scenes from the movie, so you may have an advantage if you've seen it.

As players assume the roles of Marty McFly and Doc Brown at various stages of the game, it's up to them to return everyone safely to their own time. But Buford "Mad Dog" Tannen isn't going to make it easy. Gamers encounter a buck-

board chase, shooting gallery, pie throwers and a train chase.

In **Predator 2**, players take the role of Mike Harrigan, an L.A. cop determined to see justice prevail against drug lords. But there's something else out there more deadly than all of the drug lords put together: an alien predator who hunts man for sport and is armed with a laser-guided energy weapon. The object of the game is to survive all the levels and confront the predator on his own territory.

The Teenage Mutant Ninja Turtles Arcade Game is also soon to be released. Based on the coin-op game, it features action on the streets and in the sewers of New York City. Players select their favorite Turtle and fight to save April O'Neil. Each Turtle uses his best weapon and moves and fights at a different rate of speed. The game is packed with Shredder's Foot Clan members to keep players occupied through the seven levels of play and has a two-player simultaneous play option.

For Bart Simpson fans, **Simpsons' Arcade** is a C-64 conversion of the newly released coin-op hit. Players, acting on behalf of Homer, Marge, Lisa and Bart, must rescue baby Maggie, who has been kidnapped by thieves in pursuit of a stolen diamond. Using the Simpsons' household items, such as Marge's vacuum and Lisa's jump rope, the family members fend off the thieves to ultimately rescue Maggie.

Konami has slated these games for release this fall. For more information, contact Konami, Inc., 900 Deerfield Parkway, Buffalo Grove, IL 60089.

NEW PUBLISHER FOR TWIN CITIES 128

SALEM, MA—The *Twin Cities 128 Magazine* has been sold to John Brown, president of PARSEC, Inc., a vendor of programs and products for Commodore 8-bit computers. A new expanded format is planned and issues will appear bi-monthly. For more information, contact PARSEC, Inc., PO Box 111, Salem, MA 01970. ■

MAIL RUN

Issues and answers for RUN readers. PLUS a special section dedicated to our list of Commodore user's groups.

OUTTA THIS WORLD

Is this earth? I must've gotten off on the wrong planet. How can it be that I bought my 1764 RAM expansion unit with 256K and the heavy duty power supply for only \$79 from RUN (March/April '91). It arrived intact, REU, disk, docs, box and all, and works just fine. Too good to be true. I keep waiting for the illusion to fade. I thought I was lucky to get the Super Snapshot v4 for \$20 from RUN, but this is too much.

If you're a GEOS 2.0 fan, and I've been one since v1.2, you're gonna like this unit. GEOS becomes "Gee Everything Operates Smoothly" (now). I have a 1581 and a 1541 and with the REU everything goes much faster. Set the 1541 to drive A and configure it to Shadow, and the 1581 to drive B. Then select RAM Reboot. For some reason, selecting this speeds everything up.

Also, select DMA for A "MoveData." You don't have to save the Config file to either drive. You won't get any system errors because of missing Config files with the REU. The applications will cross drives of different types, even if you just select the application icon or the file icon for that application. Wait until you see how smoothly and quickly you can scroll around in geoPaint. Whew! How does RUN manage to get these super deals? Keep 'em coming!

—JOHN ELLIOTT
DALY CITY, CA

Thanks for the plug, but unfortunately our supply of 1764s is long gone. Word has it, however, that they're still available through the mail-order houses.

—EDITORS

COPYRIGHT CONCERNS

Your idea of a BookDisk (May/June '91) is intriguing, but your contest has several flaws. The two major ones are these: First, every contribution to RUN requires a sale of the author's copyright. Winning the contest would be hollow if my BookDisk was no longer mine. And even if this were not the case, there is the

second flaw: I couldn't publish the BookDisk anywhere but in RUN.

—GLENN PARKS
WASHINGTON, NJ

Perhaps it wasn't clear from the article, but rest assured that you own the copyright to any writing you generate using the BookDisk program. RUN (as with any publisher) owns the copyright only if a story is selected for publication in the magazine or on disk.

Winners will be chosen on the basis of originality, entertainment/information value and the quality of writing. I hope this clarifies any confusion, and we look forward to receiving your entry.

—EDITORS

NY BBS?

I recently purchased a Commodore 1660 modem for my C-64. I have been looking for a BBS close to me. Can you help?

—THOMAS BONGIORNO
SHIRLEY, NY

Hey readers, any advice for Thomas???

—EDITORS

WHAT'S A DONGLE?

I recently picked up a Commodore 64 at a thrift store. It came with a few disks and accessories. Among the things in the box was a small gray device which seems to plug into the joystick port. The only words written on it are "PaperClip 64 Spellpack."

Although I tried to find a PaperClip program at my local software store, I was unable even to identify the company. Can you tell me what this thing is, how I might go about using it, and if I would even want to?

—LOUIS JAWITZ
NEW YORK, NY

The device you have is probably what's called a dongle, and it is merely a form of copy protection. Which means that in order to use the PaperClip 64 Spellpack, you would have to first insert that device into the joystick port; otherwise it wouldn't run. However, since you

don't have the program, you can safely pitch the dongle into the trash can.

PaperClip is a popular word processor that is published by Electronic Arts. It is available for less than \$35 from the mail order houses that advertise in RUN.

—EDITORS

SOURCE FOR COMMODORE MANUALS

I recently purchased a Commodore 1526 printer for my C-64. Where can I get a manual for this printer?

—RANDY EVILSIZOR
SPRINGFIELD, OH

You can order that manual directly from Commodore Express, the customer service line of Commodore Business Machines. Their number is 800-448-9987. The manual will cost about \$10.

In fact, manuals are available from most hardware manufacturers for minimal cost. If the manufacturer is no longer in business, try your local libraries and user's groups.

—EDITORS

COPYRIGHT CORRECTION

Times are lonely for CBM 8-bit users, and although I now use everything from PCs to a UNISYS mainframe in my profession, I doubt that I will ever abandon either my 64/GEOS home environment or RUN.

However, on page 22 of your May/June '91 issue, author Mark Jordan stated that the cost for copyrighting is \$10. The price went up this year to \$20.

Keep on RUNning!

—RICH LA BONTE
HOLLYWOOD, CA

DISKWILL DILEMMA

In the March/April Commodore Clinic there was a question concerning do-it-yourself will programs for the C-64. The answer was TENEX and a program called DiskWill. TENEX, however, no longer carries this program.

Since there are many of us out here still using our trusty C-64s, and almost as many needing a program such as this, ▶

VIDEOFOX

The Tool For Creative Video Buffs

Generate video titles, opening credits, window advertising, animation or other small trick movies

- All of these exciting effects are easy and fun you to do with our new Videofox software
- Over a dozen special effects such as scrolling, combing, windshield wiper and spiral mixing
- Mix text, graphics and effects to produce hundreds of combinations
- Independent adjustment of foreground and background colors
- Page flipping in real time for perfect animation sequences

ONLY \$59.95

VIDEO DIGITIZER



- Digitize black and white or color pictures
- Digitize any video source including VCR
- Digitize either 4, 7 or 13 level grey levels
- Menu controlled picture brightness
- Includes three independent software programs for total control and editing of digitized images: DIGISON ~ VIDEOFOX ~ DIGIMULTI
- Free color filters included for digitizing color images from black and white cameras
- Separate adjustment of brightness levels for each of the red - green - blue primary colors
- Easy transfer of pictures into Pagefox

ONLY \$249.95



HANDYSCANNER 64

The Worlds First Handscanner for the 64!

- Professional quality super high 400 dots per inch resolution ~ Reads the graphics from any printed document
- Converts any material to digitized graphics in seconds ~ B/W setting for crisp reproduction of high contrast line art
- Elaborate grey-tone scale digitizes color or black & white photos using 3 built in dithering settings
- Enlarge or reduce 300% to 33% ~ Graphic memory of 640 X 400 standard (640 X 800 with Pagefox module)
- Included software has all the standard functions of a good drawing program

ONLY \$299.95

PAGEFOX

3 Easy To Use Editors For Perfect Home Desktop Publishing

GRAPHIC EDITOR ~ TEXT EDITOR ~ LAYOUT EDITOR

- Completely menu driven
- 100Kb storage enlargement module keeps entire page in memory
- Uses proportional mouse or joystick for total control over text, graphics or picture

ONLY \$139.95



ACTION REPLAY V 5.0

THE ULTIMATE UTILITY/BACKUP CARTRIDGE FOR THE C64/128

Allows You To Freeze The Action Of Any Memory Resident Program And Make A Complete Backup To Disk

- **WARP 25** - The worlds fastest disk serial Turbo
 - Typical backup will reload in under 5 seconds
 - No special formats-save directly into Warp mode
 - Warp Save/Load available straight from BASIC
- **RAMLOADER** - Loads most commercial originals 25 times faster than normal!
- **UNIQUE CODE CRACKER MONITOR** -
 - Full monitor features
 - See the code in its Frozen state not Reset state

- **MORE UNIQUE FEATURES** - Menu driven operation
 - Simple operation: Just press a button at any point
 - All backups reload WITHOUT cartridge at Warp speed
 - Sprite killer: Make yourself invincible-disable collisions
 - Freeze HiRez screen & save in Koala & Paddles format
 - Print out any screen in 16 grey scales
 - 100% compatible with ALL drives and computers
 - Disk utilities: fast format, directory, list and many other commands operated directly from function keys

MIDI 64 - Only \$49.99

- Full specification MIDI at a realistic price
 - MIDI In - MIDI Out - MIDI Thru
 - Works with Sampler and Adv. Music System
 - **MIDI CABLES** (4 ft. prof. quality) -Only \$*8.99
- FREE cables when you buy MIDI & ADV. MUSIC at same time

DIGITAL SOUND SAMPLER

Only - \$89.99

THE ADVANCED OCP ART STUDIO

COMPREHENSIVE, USER FRIENDLY ART AND DESIGN SOFTWARE

Only - \$29.99

ADV. MUSIC SYSTEM

Powerful modular program for creating, editing, playing and printing out music

- Playback thru internal sound or external MIDI keyboard/synthesiser
- Print music in proper musical notation together with lyrics using PRINTER module
- Enter music a note at a time in written music format using the EDITOR or via on screen piano KEYBOARD emulator or via an externally connected MIDI keyboard
- Generate almost unlimited sounds with the flexible SYNTHESIZER module
- Linker joins files to form large compositions

Only - \$29.99

MAKE THE MOST OF YOUR ACTION REPLAY

GRAPHICS SUPPORT DISK

- View screens in a slide show sequence
- Add scrolling messages to your saved screens
- Contains full sprite editor
- Explodes sections of saved screens to full size

Only - \$19.99

SUPERCRUNCHER - ONLY \$9.99

Turn your Action Replay into a super powerful program compactor. Reduce programs by up to 50%! Further compact programs already crunched by Action Replays compactor

MAIL RUN

I hope you can lead us to another source for this program or a similar product. Any help will be appreciated by many! (Well, at least by two!)

—SHARON JAYSKA
FARMINGTON HILLS, MI

Well, you're right. TENEX sold out of the DiskWill programs and we don't know where else to get them. However, Progressive Peripherals has a program called MicroLawyer. At the risk of repeating our past error, the only distributor of this program right now is TENEX. (At least, that's all we can find.) The program is different from DiskWill, but it should provide what you need. It is essentially a collection of templates for legal documents. There are over 100 documents, one of which is a will. However, this is not a stand-alone program. It must be used with a word processor. Any word processor that can read sequential files will work.

—EDITORS

RUN SUPPORT

I'm shocked that Galen Sitler (March/April Mail RUN) would request that you publish a PC RUN for the MS-DOS crowd. Doesn't he know that there's no shortage of PC magazines out there?

The other day, a friend of mine who owns a PC XT was watching me do some

word processing with Spinnaker's The Writer program. He was surprised at the ease of use, the pull-down menus, the help screens, the spell checker and the slew of other features the program boasted. All done on my little 64. He told me, "I could've saved money and bought a Commodore. It does everything my computer does."

Please keep RUN for us dedicated 64 users. One suggestion: I'd like to see an article or two on desktop publishing on the 64/128.

—KELVIN WADE
FAIRFIELD, CA

How about three desktop publishing articles? We published them in the July/August 1991 issue of RUN.

—EDITORS

PUT SOFTWARE ON CARTRIDGE!

We've heard it all before! "The 64 can't survive." It doesn't have enough memory, and the 1541 is "way too slow!" While it is true that the 64 has limitations, I believe that they can be overcome by innovative software developers.

On page 6 of the May/June RUN is a full-page advertisement for a game called Wrath of the Demon by ReadySoft, Inc. This game is on a two megabit

cartridge for the Commodore 64. No need to worry about having only 64K of memory. No need to worry about the speed of the disk drive, because loads are virtually instantaneous.

Think of it! Why not a good quality word processor with spelling checker, thesaurus, multiple fonts, mini-graphics and printer drivers all on a cartridge. No more swapping disks or waiting the minutes it takes with a disk-based spell-checker.

Databases, spreadsheets and desktop publishers could also be cartridge-based, with turbo-disk routines used to load and save the document for permanent storage. How about the entire GEOS system on a cartridge?

For the game player, how about an entire Ultima or other AD&D game on a cartridge instead of three or four disks. More levels, more graphics and no lengthy disk-access time.

Come on you software developers, let's get with it!

Just one more thought. For those people who want to upgrade to a PC compatible, you had better think it over. Just how long will that new PC be compatible with any of the latest software?

The 8088 processor is already considered sluggish and outdated. The 286 machines are said to be "not powerful

More Commodore User's Groups

Birmingham Commodore Club
PO Box 59564
Birmingham, AL 35259-9564

Hot Springs Commodore User's Group
PO Box 3692
Hot Springs, AR 71914

C-128 West User's Group
17047 Devanah St.
Covina, CA 91722

Commodore Helpers of Long Beach
3736 Myrtle Ave.
Long Beach, CA 90807

64 Kommandores
319 West Broadway
Long Beach, CA 90802

Club 64
PO Box 514
Patton, CA 92369

South Bay Commodore User's Group
PO Box 1176
Redondo Beach, CA 90278

C-West/A-West
1564 Waller No. B
San Francisco, CA 94117

Monterey Bay Commodore User's Group
921 Tower Place
Santa Cruz, CA 95062-4118

Central Coast Commodore User's Group
3643 Lakeview Court
Santa Maria, CA 93455

Santa Rosa Commodore User's Group
PO Box 5830
Santa Rosa, CA 95402-5830

Stockton Commodore User's Group
714 East Oak St.
Stockton, CA 95202-2229

The Software Palace (mail in)
8978 Megan Ave.
West Hills, CA 91304

**Commodore User's Group
of South West Florida**
PO Box 7692
Ft. Myers, FL 33911-7692

Gainesville Commodore User's Group
PO Box 14716
Gainesville, FL 32604-4716

M.A.C.K
PO Box 813481
Smyrna, GA 30081

Banana Belt Commodore User's Group
PO Box 1272
Lewiston, ID 83501

Commodore Byte
3871 Leeward Lane
Hanover Park, IL 60103

Peoria Area Commodore User's Group
3330 W. Farmington Road
Peoria, IL 61604-4793

**Plymouth County Commodore
User's Group**
508 First St. SW
LeMars, IA 51031

MAIL RUN

enough for today's sophisticated software applications." Some people actually consider a 386 machine to be "today's entry-level system."

Advertisements for the newest PC software which use extensive graphics, such as Windows and the latest games, already require a 286 or 386 with VGA graphics, at least 640K of memory, add-on sound boards and a hard disk to be fully appreciated by the user.

Where will it ever end? How long will that new \$1000 (or more) system last before it becomes "old technology." Does the average home computer user really need all this power?

If you write trilogies or run a good-sized business, then do yourself a favor and shell out the big bucks for a powerful PC. For me, a cartridge-based Word Writer would do just fine.

—RON HOFFMAN
DUNKIRK, NY

It's a Miracle

Commodore has received a lot of negative publicity for the shoddy treatment of its C-64 and C-128 customers. I want to share a recent experience I had with Commodore. I bought Commodore's "An Introduction to BASIC: Part I" and "An Introduction to BASIC: Part II" in

1983. These programming lessons are contained in books and cassettes. After sitting dormant for many years, I pulled them out of my archive to brush up on Basic programming. Unfortunately, I could not get any of the four cassettes to load on my VIC-20 or my C-64. I know my Datasette wasn't the problem—I had several other cassettes that loaded without incident.

I wrote to Commodore explaining my problem and that I would like to get the cassettes transferred to disk. About 10 days later, I received a package from their customer relations department. Not only did they explain the likely problem with my cassettes, but they sent me a whole replacement package including disks and books. Was I ever pleasantly surprised!

Here's the moral of the story: Before you write off Commodore as an uncaring, insensitive company, give them another chance. They certainly went beyond the call of duty when helping me.

—MARK MURPHY
SAN LEANDRO, CA

Wow! Who knows, maybe CBM is turning over a new leaf. Their Commodore Express support line (800-448-9987) has certainly earned them some applause.

—EDITORS ■

ADDRESS CHANGE

The Commodore Computer User's Group of Iowa has changed its address. The new listing is:

C.C.U.G.I.
PO Box 3140
Des Moines, IA 50316

POSTAGE DUE

I am very disappointed in your user's group listing, because you did not mention that readers requesting information should include a business-size self-addressed, stamped envelope, or at least a stamp and a return label. User's groups as a rule do not have a lot of money to spare, and we especially are in this situation, since we are a free club.

—JOHN CALHOUN, PRESIDENT
C-128 WEST USER'S GROUP
COVINA, CA

**BE SURE TO WATCH FOR MORE
USER'S GROUP INFORMATION IN
FUTURE ISSUES OF MAIL RUN**

5 Cs
PO Box 26891
Las Vegas, NV 89102

Concord Commodore User's Group
9 Cremin St.
Concord, NH 03301

Seacoast Commodore User's Group
PO Box 511
Durham, NH 03824

The Chain Gang
11 Park Rd.
Tilton, NH 03276

Hudson Valley Commodore Club
PO Box 2190
Kingston, NY 12041

C.U.G.O.R.
PO Box 23463
Rochester, NY 14692-3463

Unifour Commodore User's Group
Route 1 Box 313
Granite Falls, NC 28630

Dayton Area Commodore User's Group
1117 Lavern Ave.
Kettering, OH 45429

COM-NET (mail in)
PO Box 390
Woodsfield, OH 43793

Northeast Ohio Commodore
User's Group
PO Box 196
Wickliffe, OH 44092

West Branch Commodore User's Group
1111 Franklin St.
Williamsport, PA 17701

Commodore Computer Club
of Columbia
710 Vintage Lane
Columbia, SC 29210

Commodore Houston User's Group
PO Box 441252
Houston, TX 77244-1252

Wasatch Commodore User's Group
PO Box 281
Roy, Utah 84067

Dale City Commodore User's Group
PO Box 2675
Dale City, VA 22193

U.P.C.H.U.G.
PO Box 11191
Tacoma, WA 98411

Madison Area Commodore User's Group
PO Box 1305
Madison, WI 53701-1305

Club Commodore
PO Box 085682
Racine, WI 53408

Hamilton Commodore User's Group
PO Box 57533
Jackson Station
Hamilton, Ontario, Canada L8P 4X3

SOFTWARE GALLERY

This issue's high-scoring assortment of games and productivity software easily makes the honor roll.

By WALT LATOCHA

STAR CONTROL.....A+

*Multi-Faceted & Challenging
Intergalactic Warfare*

A mighty warrior's fist grasping a cluster of shimmering suns dominates the Star Control's box. The powerful symbol evokes images of blazing battles



Star Control's sound, graphics and control system make it an outstanding experience.

in outer space, and this new Accolade program delivers the power and excitement that the artwork promises, and does much more as well.

The software has a one-player mode, in which you take on the computer using either a joystick or the keyboard. Two human players can also compete against one another, with each using one of these input devices, or you can watch the C-64 play against itself.

The setting is the 27th century. Earth has recently joined the Alliance of Free Stars, and mankind must now join with its new allies in a battle for survival. The mighty enemy who must be stopped at any cost is the Ur-Quan Hierarchy, an evil empire of interstellar slavers.

You can choose to take either side in this conflict, and there are four different types of spaceships for each of the adversaries. The Alliance, for example, has vessels called Chenjesu Broodhomes, which fire crystalline weapons, while the Hierarchy uses acid-shooting Androsynth Guardians. Each ship has its own particular strengths and weaknesses.

There are three basic ways to play Star Control. The first is Practice mode, in which you match any Alliance vessel against any Hierarchy vessel in one-on-one combat. Melee mode gives each side a four-vessel fleet, then players take turns selecting a ship with which to fight.

The third and most complex is Full Game mode, which is then divided into rounds. In each, you can develop resources, build colonies, purchase ships, fortify stars and plot moves through space; meanwhile, your opponent is carrying out different plans for interplanetary conquest.

The program also includes a multitude of other options. For instance, the computer can either make the strategic choices or fight all the battles for the side you control. Also, in-progress Full Games can be saved to disk, and you can select one of three skill levels for the computer.

Star Control's sound and graphics are first-rate, and the control system, which is largely menu-driven, couldn't be better. Trying out different ships against one another with the computer set at varying skill levels is great fun, and the exciting head-to-head competition and rich strategic challenge the Full Game offers are entertainment bonuses.

The MS-DOS version of Star Control won many awards, and owners of the Commodore 64 version will quickly discover that the praise is well-deserved. This program offers a truly outstanding gaming experience. (Accolade, 550 S. Winchester Blvd., San Jose, CA 95128. C-64/\$39.95)

SOFTWARE REPORT CARD

Outstanding A
Good B
Average C
Below Average D
Crummy F

DEATH KNIGHTS OF KRYNN..A+

*Heroic Combat and Awesome
Magic in a Role-Playing Epic*

It's not so much thatSSI produces so many role-playing games or that they're so large. No, the truly amazing accomplishment of this prolific software pub-



Death Knights is one of the rare sequels that surpasses its awesome predecessor.

lisher is the consistently high quality of its products.

Consider, for example, Death Knights of Krynn. It's the recently released sequel to the highly praised Champions of Krynn, in which the aurak Myrtani plotted to transform stolen dragon eggs into a huge army of evil draconians. This odious plan came to an abrupt end when a small band of warriors slipped into Myrtani's stronghold and slew the foul creature.

The new game begins just one year later. The heroes have gathered for an anniversary celebration and expect only a joyful reunion. Little do they suspect that Lord Soth, leader of the unholy death knights, is about to launch an even more vile scheme to enslave all of Krynn.

This new DragonLance game has the same basic structure as its predecessor, with some improvements. Now you can create player characters selected from seven races—including kender and half-elves—and choose for them one or more of six classes, such as paladins and the noble Solamnic Knights.

Each character has six randomly gen- ▶



Lycocomputer Marketing & Consultants



- 180 cps draft
- 60 cps Letter Quality
- 24 Pin printer
- Friction & Push tractor feed
- 2-year limited warranty



NX-2410

\$219⁹⁵*

ACCESSORIES

Diskettes:			
5 1/4 Disk Notcher	\$5.95	
Xidex 5 1/4 DSDD	\$4.95	
Xidex 3 1/2 DSDD	\$9.95	
Surge Protectors:			
QVS PP-102	\$15.95	
QVS PP-112	\$15.95	
QVS PP-104	\$22.95	
Printer interfaces:			
Xetec Jr.	\$38.95	
Xetec Supergraphics	\$55.95	
Xetec Gold	\$74.95	
Printer Paper:			
1000 sheet laser	\$19.95	
Banner Paper 45" Roll	\$10.95	
Drive Maintenance:			
5 1/4 Drive Cleaner	\$4.95	
3 1/2 Drive Cleaner	\$4.95	



M1324L



- 270 cps draft
- 15cpi
- 90 Letter Quality 15cpi
- 24-Pin printer
- 1-year Warranty

\$225⁹⁵*



- 180 cps draft 12cpi
- 45 cps NLQ 12cpi
- 4 resident fonts
- Front Control Panel
- 2-year limited warranty

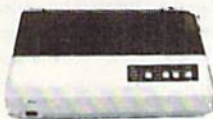

NX-1001 \$144⁹⁵*

PRINTERS

Panasonic		
1180	\$157.95
1124L	\$279.95
1695	\$409.95
1624	\$319.95
1123	\$219.95

*Quantities Limited.



- 120 cps draft speed with improved throughput capabilities
- Built-in variable-width tractor • compact design w bottom paper feed minimize space requirements

120 D \$139⁹⁵

Star

NX-1001	\$144.95*
NX-2420	\$249.95
NX-1020 Color	\$184.95
NX-2410	\$219.95

Epson

LX-810	\$159.95
LQ-510	\$247.95
FX-850	\$297.95
FX-1050	\$416.95
LQ-850	\$445.95



- 9-Pin personal printer
- EZ-Set operation panel
- adjustable push pull tractor feed
- multiple paper paths
- 192 cps draft
- 38 cps NLQ



KX-P1180 \$157⁹⁵

Printer ribbons, cables, connections and accessories available for all applications. Please Call.

Citizen		
120 D	\$139.95
200GX	\$155.95
HSP-500	\$315.95
GSX-140	\$265.95*
Brother		
M1809	\$309.95
1824L	\$399.95
M1909	\$409.95
M1324L	\$225.95*
M1309	\$155.95
Okidata		
172	\$185.95
182 Turbo	\$219.95
320	\$317.95
321	\$445.95

COMMODORE UPGRADES

MAGNAVOX



1CM135

- Analog RGB input
- Easy access front controls
- Built-in tilt stand
- 640 H x 200 V

\$244⁹⁵

MONITORS

Magnavox:
1CM135 RGB Analog \$244.95

GoldStar
2105 A Composite \$74.95

MODEMS

Cardinal:
MB2400EX EXT 2400 Baud \$94.95
MB1200EX EXT 1200 Baud SCALL

Everex:
Evercom 12 (INT) \$49.95
Evercom 24 (INT) \$104.95
Evercom 24+ (INT) MNP level 5 .. \$139.95
Evercom 24E + MNP level 5 .. \$189.95

HARDWARE

64C Computer	SCALL
C 128 D Computer Drive	SCALL
1541 II Disk Drive	SCALL
Colt PC	SCALL
1670 Modem	SCALL

GEOS 64 2.0

GEOS is the operating system that works your hardware harder than its ever worked before. Loading, processing, accessing information all at the mere touch of a mouse or joystick.

GEOS



\$35⁹⁵



- Low error data transmission and reception over standard dial-up telephone lines
- Hayes compatible with the universally-accepted AT command set
- Automatic Data Standard and Speed Adjust features

**MB2400EX
External Modem**

\$94⁹⁵

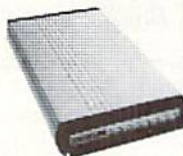

Why shop at Lycocomputer? Lycocomputer offers quality name brand computer products at prices 30% to 50% below retail. If you do not see the product you want advertised, call Lycocomputer toll free. **How do I know I will get the product I need?** Our marketing staff receives continuous formal training by our manufacturers. Though our strict guarantee on providing only new merchandise prohibits free trial periods and a guarantee on compatibility, a wealth of knowledge is available to our customers. As thousands of people every week capitalize on our savings and services, we hope you too, will make Lycocomputer your first choice. **What about warranty or service?** Our Customer Service Department is available at (717) 494-1670 to assist you. We back all of our manufacturer's stated warranty terms. Before returning any item that appears to be defective, we ask that you call our Customer Service Department. **Will you rush an item to me?** We offer next day air, two day air, standard UPS, and postal international shipping services. Temporary shortages are normally filled within 10 days. **How do I order?** We have always accepted C.O.D. orders through UPS. Prepaid cash orders over \$50 are shipped freight-free in continental U.S. For orders under \$50, please add \$3 for freight. Personal and company checks require a 4 week clearing period. Visa, MasterCard, American Express and Discover Card orders are accepted for your convenience. Purchase orders are accepted from Educational Institutions. We charge sales tax on deliveries in Pennsylvania. For APO, FPO, and international orders, add \$5 plus 3% for priority mail. Advertised prices and availability are subject to change. Simply send your order to Lycocomputer, P.O. Box 5088, Jersey Shore, PA, 17740. Or, call 1-800-233-8760 or (717) 494-1030. Return restrictions apply. Not responsible for typographical errors.

ATTENTION EDUCATIONAL INSTITUTIONS:

If you are not currently using our educational service program, please call our representatives for details.



Our friendly sales staff can help you with any questions you have!

1-800-233-8760

erated ability scores and one of six alignments, plus constantly changing levels, hit points and experience points. You also have the option of directly importing Champion of Krynn characters, with any money and objects they may have accumulated.

The program's magic system includes three orders of mages, all of which are influenced by the moon phases on Krynn, and deities that bestow bonuses upon certain favored clerics. There are also supernatural treasures to be found, as well as 90 different spells to cast, including mass invisibility and the bizarre Otto's Irresistible Dance.

As in the Champions program, combat is the main focus of Death Knights, and 40 different creatures are eager to test your mettle. Among the more exotic monsters you may face in battle are whisper spiders, rhino beetles and zombie mastodons.

SSI needed six disk sides to hold all of these game elements, some fine sound effects and great graphics, which include spot animation and three-dimensional scenes. The menu-driven control system is a true delight to use, and the beautifully produced documentation quickly immerses you once again in the fascinating DragonLance mythos.

Death Knights of Krynn is that rare sequel that ends up surpassing its hit predecessor. This new program will make role-players eager for still more epics set in SSI's rich fantasy worlds. (*Strategic Simulations, Inc.*; distributed by *Electronic Arts, 1820 Gateway Drive, San Mateo, CA 94404. C-64/\$49.95. A clue book is also available for \$12.95.*)

MAIL LIST MANAGERB+

A Postal Productivity Program

It's an axiom among computer users that thorough documentation should accompany powerful programs. Unfortunately, the instruction manual for Keystone's Mail List Manager is too brief, marring what is otherwise an exceptional software package.

The program comes on a non-copy-protected disk in two modes, one for the C-64, with a maximum of 300 records per file, and another for the C-128. The latter displays either 40 or 80 columns and can support files containing up to 1000 records.

The program's input screen includes nine fields—one each for the first and the last names, two for the address, one each for the zip code and city/state, and three for miscellaneous information.

SUPER MARIO BROS. PRINT WORLD.....B

The "Big N" Goes Commodore

To paraphrase the popular advertising campaign: Nintendo knows games—but Nintendo don't know diddley about other computer applications. That's why Hi Tech's Super Mario Bros. Print World, which features the cartridge company's most well-known characters, is appearing on the versatile C-64 and not on the much more limited Nintendo Entertainment System.

The program contains 60 graphics. Approximately half feature Mario, his brother Luigi, and Princess Toadstool and her mushroom retainers, all in various poses and settings. The remaining pictures are of nasty Koopas and other villains whom the famous brothers battle in their video games, television shows and in their forthcoming feature-length movie.

This menu-driven program also includes 20 different borders, and it can produce signs, stationery, banners, storybook pages, masks, puppets and three styles of one- or two-sided greeting cards. You determine where the graphics and borders appear on the printed document, as well as the size of the images.

Super Mario Bros. will merge text with its pictures, too. You can choose any of seven fonts, seven text styles and three to eleven text sizes for cards, signs, stationery and banners. Left justification, text masking and other editing features are also available.

As with similar programs that Hi Tech

has produced, this software lacks a preview screen that shows your pictures before printing. Instead, rectangles containing blocks and lines give a rough idea of the layout of the finished product. Also note that a great deal of careful reading and study is needed to successfully operate this software.

On the other hand, Super Mario Bros. Print World does provide an amazing number of features for a very low price and can serve as an excellent introduction to desktop publishing. And this software is more attractive than many of its predecessors, due to the characters it depicts. No matter what your opinion of Nintendo may be, you'll have to admit that Mario and company have far exceeded their video-game origins to become true multimedia celebrities. (*Hi Tech Expressions, 584 Broadway, New York, NY 10012. C-64/\$14.95*)

NIGHTBREED.....B-

Supernatural Adventure in a Subterranean World

A number of popular comedy and adventure movies have been translated successfully into computer games. Now Ocean Software attempts the more formidable task of transforming a relatively little-known Clive Barker horror film into a best-selling C-64 program with their new release, Nightbreed.

Your goal is to guide Boone to Midian, where he hopes to find redemption. Hindering his quest are the Sons of the Free, an evil group of vigilantes who seek to ▶

In addition to all of its other capabilities, this software has a most impressive menu-driven control system and its functions are executed at an amazingly fast speed.

Many of the features of the program are covered in the 16-page manual, but some are not. For instance, the documentation offers no descriptions of the individual label and card formats that come on the disk. You'll have to experiment to discover all that the software is able to do.

Mail List Manager can offer a huge productivity boost if you're willing to work at learning it. The program not only can serve as a powerful tool for creating and printing labels, it can also satisfy many other database needs as well. (*Keystone Software, PO Box 8369, Pittsburgh, PA 15218. C-64 and C-128/\$29.95*)

5 sure steps to a fast start as a high-paid computer service technician

1. Choose training that's right for today's good jobs

Jobs for computer service technicians will almost double in the next 10 years, according to the latest Department of Labor projections. For you, that means unlimited opportunities for advancement, a new career, or even a computer service business of your own.

But to succeed in computer service today, you need training—complete, practical training that gives you the confidence to service any brand of computer. You need NRI training.

Only NRI—the leader in career-building, at-home electronics training for more than 75 years—gives you practical knowledge, hands-on skill, and real-world experience with a powerful 386sx/20 MHz computer you keep. Only NRI gives you everything you need for a fast start as a high-paid computer service technician.

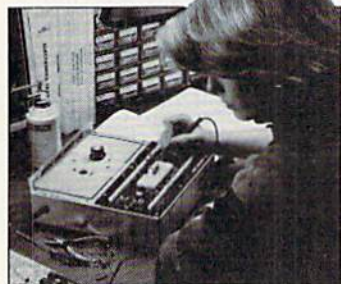

1992 Good pay, too! 2002

2. Go beyond "book learning" to get true hands-on experience

NRI knows you learn better by doing. So NRI training works overtime to give you that invaluable practical experience. You first read about the subject,

studying diagrams, schematics, and photos that make the subject even clearer. Then you do. You build, examine, remove, test, repair, replace. You discover for yourself the feel of the real thing, the confidence gained only with experience.

3. Get inside a powerful computer system

If you really want to get ahead in computer service, you have to get inside a state-of-the-art computer system. That's why NRI now includes the powerful new West Coast 386sx/20 MHz mini tower computer as the centerpiece of your hands-on training.

As you build this 1 meg RAM, 32-bit CPU computer from the keyboard up, you actually see for yourself how each section of your computer works. You assemble and test your computer's "intelligent" keyboard, install the power supply and high-density floppy disk drive, then interface the high-resolution monitor. But that's not all.

You go on to install a powerful new 40 meg IDE hard disk drive—today's most-wanted computer peripheral—included in your course to dramatically increase the data storage capacity of your computer while giving you lightning-quick data access.



Plus, now you train with and keep the latest in diagnostic hardware and software: the R.A.C.E.R. plug-in diagnostic card and QuickTech diagnostic software, both from Ultra-X. Using these state-of-the-art diagnostic tools, you learn to quickly identify and service virtually any computer problem on IBM-compatible machines.

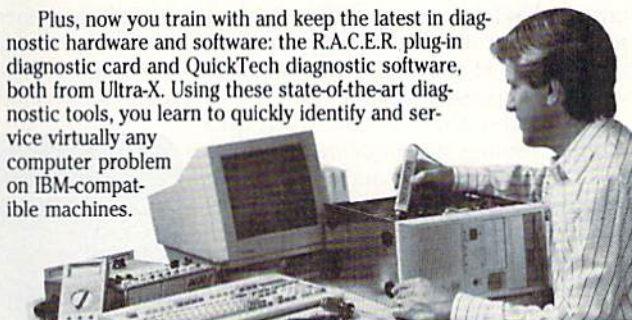

4. Make sure you've always got someone to turn to for help



Throughout your NRI training, you've got the full support of your personal NRI instructor and the entire NRI technical staff. Always ready to answer your questions and help you if you should hit a snag, your instructors will make you feel as if you're in a classroom of

one, giving you as much time and personal attention as you need.

5. Step into a bright new future in computer service—start by sending for your FREE catalog today!

Discover for yourself how easy NRI makes it to succeed in computer service. Send today for NRI's big, full-color catalog describing every aspect of NRI's one-of-a-kind computer training, as well as training in TV/video/audio servicing, telecommunications, industrial electronics, and other growing high-tech career fields.

If the coupon is missing, write to: NRI School of Electronics, McGraw-Hill Continuing Education Center, 4401 Connecticut Avenue, NW, Washington, DC 20008.

R.A.C.E.R. and QuickTech are registered trademarks of Ultra-X, INC.



NRI School of Electronics

McGraw-Hill Continuing Education Center
4401 Connecticut Avenue, NW, Washington, DC 20008

✓ CHECK ONE CATALOG ONLY

- | | |
|--|--|
| <input type="checkbox"/> Microcomputer Servicing | <input type="checkbox"/> Computer Programming |
| <input type="checkbox"/> TV/Video/Audio Servicing | <input type="checkbox"/> PC Software Engineering Using C |
| <input type="checkbox"/> Telecommunications | <input type="checkbox"/> Desktop Publishing & Design |
| <input type="checkbox"/> Industrial Electronics/Robotics | <input type="checkbox"/> Word Processing Home Business |
| <input type="checkbox"/> Basic Electronics | <input type="checkbox"/> Bookkeeping & Accounting |

For career courses approved under GI Bill
 check for details.

Name _____

Address _____

City _____ State _____ Zip _____

Accredited Member, National Home Study Council

445-091

destroy Boone and the Nightbreed with flamethrowers, rocket launchers, and other weapons. Other menaces include Decker, the real villain behind the mass murders, and hazards such as falling rocks and time bombs. In addition, there are the Nightbreed themselves, whose touch can be deadly. Among them are the Eyeball Monster and the Fatman, who vomits poisonous fluid.

Those who abhor occult stories in modern settings should definitely avoid this program, which contains many references to pagan magic. Seekers of blood-curdling thrills should also look elsewhere, because the software doesn't create nearly as much horror as the movie does. Shortcomings in the program include an annoying screen flicker that appears when certain game segments are loaded and a control system that takes some time to get used to.

What *Nightbreed* *does* do is deliver an unusual and challenging arcade experience. The many exotic areas you must explore and the bizarre foes you must face are both varied and challenging. And your adventures are supported by both a very welcome password option and some extremely unique and colorful graphics.

So, if pulse-pounding terror is what you desire, I recommend that you wait for Mr. Barker's next movie. But if fast action with a supernatural flavor is what you're after, then *Nightbreed* may just be right down your alley. (*Ocean Software Ltd.*; distributed by *Electronic Arts*, 1820 Gateway Drive, San Mateo, CA 94404. C-64/\$29.95)

METAL GEAR.....A-

Your Assignment: A Commando Mission to Save the World

Beginning in the late 1980s, the boundaries that separate different types of electronic games began to blur. A recent example of this continuing phenomenon is the release for the C-64 of *Metal Gear*, a hit on the Nintendo Entertainment System. For players who don't care where a good game originated, this should be a reason for celebration.

The software's title refers to a super weapon that was created by Colonel Vernon CaTaffy (get it?), the terrorist ruler of a remote nation. As a commando with the code name "Solid Snake," you must penetrate CaTaffy's five strongholds and ultimately eliminate his doomsday device.

Of course, the vile Colonel has ordered his evil minions to stop you. They

include hordes of crack combat troops, vicious attack dogs and killer scorpions.

Supporting your mission are a large paper map and transceiver messages that Snake's superiors send continuously. Also, you can pick up weapons such as grenade launchers and remote control missiles as the game progresses. And more than a dozen items of equipment are available, among the more exotic be-

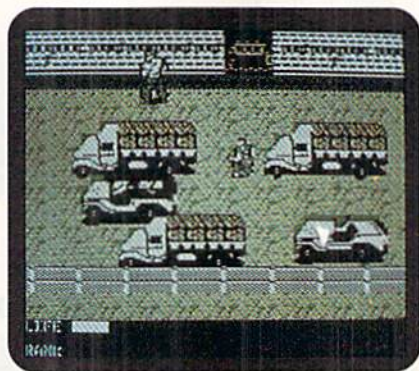

Metal Gear by Konami offers intriguing mental challenge as well as action.

ing an antidote that saves you from scorpion bites and infrared goggles that let you see invisible alarm sensors.

Among *Metal Gear*'s most attractive features are its tactical elements. Having to figure out what particular item is needed to extricate Snake from a hazardous situation adds some intriguing mental challenge to the exciting action. Fortunately, game positions can be saved to disk, allowing you freedom to experiment.

Although it can be quite difficult to play and has minimal sound effects, the game includes appealing graphics and even better background music. The control system nicely supports the gameplay, and the low price makes the software even more enticing.

It would be a shame if C-64 owners passed up *Metal Gear* just because of its "shadowy past." Even though it comes from the world of Nintendo, this program has a great deal to offer Commodore gamers. (*Ultra Software Corporation, a subsidiary of Konami Inc.*, 900 Deerfield Parkway, Buffalo Grove, IL 60089-4510. C-64/\$14.95)

NIGHT SHIFT.....B

Keep Them Dollies Movin'!

Ever since *Maniac Mansion* and *Zak McKracken* appeared, Lucasfilm Games has been known for entertainment software that's both well-done and a bit out of the ordinary. *Night Shift*, the publisher's latest C-64 release, adds still more

evidence that this reputation is richly deserved.

As the game begins, you choose to become either Fred or Fiona Fixit, laborers at the Industrial Might & Logic (IML) factory. This facility makes Baby Vaders, Little Luke Skywalkers and other dolls.

Your work at the plant definitely is not easy. For one thing, the main guide to your job duties is an outdated and incomplete manual, which was printed with a defective typewriter. Also hindering your production are pests such as obnoxious lawyers and clinging, love-starved lemmings.

And then there's Bingham's Environmentally Active Solution for Toys, the brainchild of IML's founder. This machine, which is unaffectionately known as the BEAST, manufactures the dolls using power you provide with a bicycle-powered generator. As would be expected of a gargantuan Rube Goldberg device that's pieced together from used parts, the BEAST is prone to breakdowns, which you must quickly fix to keep production up. You begin with access to only a small segment of the machine, but are forced to tinker with more and more of it as you advance through the program's 30 levels.

The primary aid in your work is a joystick-activated toolbox, which contains not only ordinary wrenches, but also more exotic items such as Venus traps for capturing lemmings and helium balloons that speedily lift you to the top of the BEAST.

You'll probably enjoy *Night Shift*'s tests of both your wits and your reflexes as you troubleshoot the BEAST's many problems. The program also has great graphics, sound and animation, and it includes a commendable password feature, which lets you skip levels that you've previously mastered.

On the negative side, the game is difficult to play, especially in its earlier stages. In addition, you may find the subject matter unappealing; after all, a simulation of an unprestigious job in which there are constant breakdowns can be just too much like real life.

Nevertheless, the software's humor, originality and pleasing mixture of arcade and tactical elements should draw an appreciative audience. If you love an excellently crafted program, no matter what its theme, you'll relish *Night Shift*. (*Lucasfilm Games*; distributed by *Electronic Arts*, 1820 Gateway Drive, San Mateo, CA 94404. C-64/\$29.95) ■

Walt Latocha, one of RUN's contributing editors, has extensive experience testing and reviewing software.

Charter Membership
Offer

JOIN THE PRIVILEGED

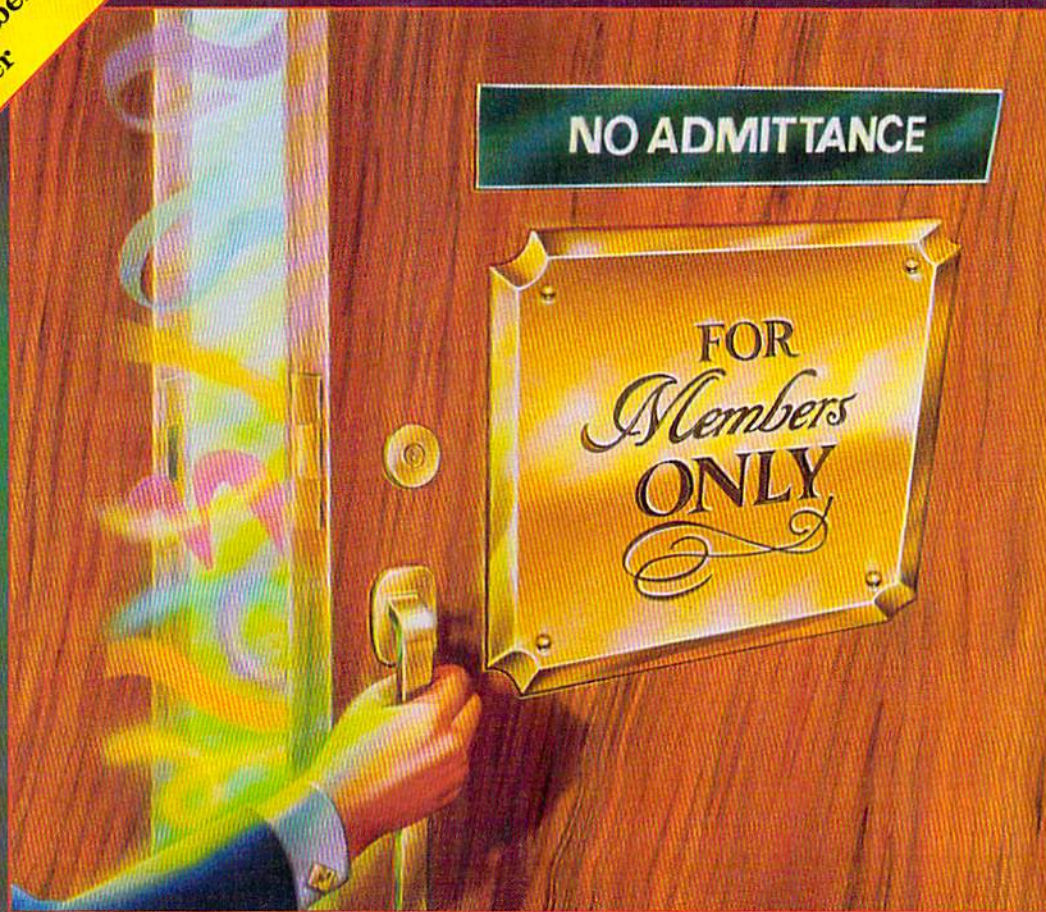

Join the exclusive new *ReRUN* V.I.P. Club and save the entire price of your membership. The new *ReRUN* V.I.P. Club was designed to keep C-64/128 users like yourself up-to-date on the latest new software and provide you with access to valuable information and useful products which are not available anywhere else.

Charter Membership Benefits

• A year's subscription to the new, improved *ReRUN* disk series, published by the same editors who bring you the highly acclaimed *RUN* magazine. Each *ReRUN* disk now has a colorful interactive interface and includes more programs and features, such as:

- C-64/128 programs
- GEOS programs
- Graphic Screen Displays
- Reviews and Editorials
- On-screen Documentation
- The latest happenings in the Commodore market
- Games
- Applications
- Utilities
- FREE discount coupons worth \$60.00 on the full array of C-64/128 software, hardware and accessories offered in *RUN'S* product catalog.
- Eligibility to win FREE prizes by entering the *ReRUN* V.I.P. contests, appearing in each new issue.
- Additional savings whenever you extend your V.I.P. membership.

MONEYBACK GUARANTEE. If you're ever dissatisfied with *ReRUN* V.I.P. for any reason, you can cancel and receive your entire money back. No questions asked. You've got nothing to lose so order today!

CALL TOLL FREE! **1-800-343-0728**

YES! Enter my one-year Charter membership to *ReRUN* V.I.P. for the low price of \$59.97. I get six bi-monthly issues of *ReRUN*, discount coupons worth \$60.00, and am entitled to win FREE prizes in the *ReRUN* contests. I understand that *ReRUN* offers a moneyback guarantee if at any time I am not satisfied.

Check/Money Order MasterCard VISA AmEx
Make checks payable to *ReRUN* V.I.P. Discover

Acct. # _____ Exp. Date _____

Signature _____

Name _____

Address _____

City/State/Zip _____

ReRUN
V.I.P.

RR991

Re-RUN V.I.P.

80 Elm Street, Peterborough, NH 03458
1-800-343-0728 / 1-603-924-0100

Payment must be made in U.S. funds drawn on U.S. banks.

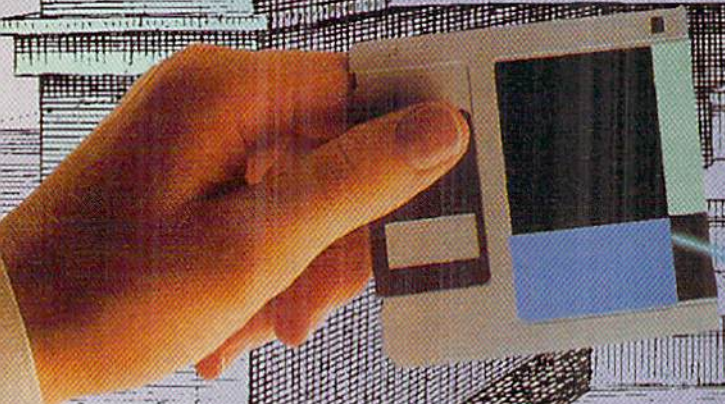
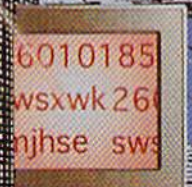
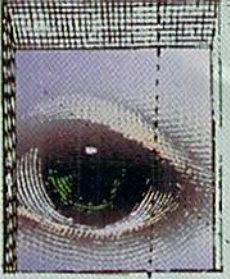

Share and Share Alike

*When it comes to swapping files with MS-DOS machines,
Amigas and Macs, the C-64 and C-128
need only a little coaxing.*

Visitors to my office often comment about what they see and hear. All the available desk and table space, and then some, is crowded (or is it *cluttered*?) with my collection of computers and stacks of peripherals. You name it: a Commodore 128, Amigas, MS-DOS machines, transient laptops—they're all there, lined up, with their disk drives and cooling fans humming away in a hi-tech chorus.

Despite the diversity of these machines, I think nothing of sharing files among them. Whether we're talking text files created with word processors or datafiles created with databases, I've learned ways to move files between systems with ease. Other users may tell you that Commodores are hostile to sharing files with other machines, but that's not true. In this article I'll describe how to do file conversions, and as an example, I'll explain the steps we follow in preparing an article for *RUN*.

It's important to note that no matter how easy the transfer process can become with a little practice, the various platforms, including the C-64/128, are not truly compatible with other systems. In particular, PC-compatibility with the C-64/128 is a myth. Yes, with the proper hardware and software you can ►

By TIM WALSH

share text and database files between Commodore and MS-DOS machines, but you can't share executable programs such as applications and games. The two systems use completely different hardware and software.

HARDWARE AND SOFTWARE

The most common type of file transfer needed by *RUN* readers is between Commodore and MS-DOS machines. Regardless of which direction you move the files, you must have at least one specialized conversion or telecommunications program and either a Commodore 1571 disk drive (the one that's built into the C-128D) or a Commodore 1581 3 1/2-inch drive. If you have only a 1541 or the equivalent, you must make telecommunications or null-modem transfers, because the 1541 lacks

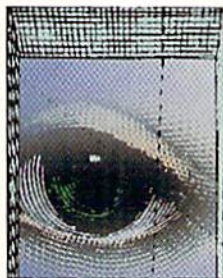

the circuitry needed for MS-DOS compatibility.

To use telecommunications to transfer files between computers, the minimum additional hardware is a modem for each machine. On the software side, a telecommunications program is required for both the sending and receiving computers. I'll detail the use of modems in the conversion process later in this article.

To convert files for MS-DOS readability without telecommunications, a 1571 or 1581 is the only required hardware. Note that if you're using a C-64, or your C-128 in C-64 mode, the 1571 must be set to 1571 mode, using the following command:

```
OPEN 15,8,15,"U0>M1":CLOSE15
```

Various programs are available for converting text

Converting Graphics Files By PAUL HUGHES

THERE ARE VARIOUS reasons why you might export C-64 graphics for use on other computers.

Perhaps you want to share your graphics with non-Commodore users, or use the C-64 as a low-cost graphics workstation at home and then transfer the results to the Macintosh or MS-DOS machine at work. Maybe you're upgrading your graphics capabilities to the Amiga and don't want to leave your collection of pictures behind, or you want to use more powerful desktop publishing software and paint programs that offer you higher resolution and more colors.

Whatever your needs and wishes, the following information will help you with the ins and outs of transferring graphics files between Commodore and non-Commodore computers.

DIRECT VERSUS CROSS CONVERSION

To gain a clear understanding of the graphics transfer and conversion process, it's helpful to distinguish between what I call *direct conversion* and *cross conversion*. An example of direct conversion would be using MacAttack II by Joe Buckley to convert a geoPaint image to MacPaint, the Macintosh's native format.

A cross conversion involves converting an image from one format to a second intermediate one and then saving it in a third, final format. An example of this would be converting a geoPaint image to MacPaint and then using Scott Evernden's MacView program on the Amiga to read and save it as an Amiga IFF (interleaved file format) file. Another example would be using Jim

Collette's GeoPCX program to save a geoPaint graphics image in color or black-and-white IBM PCX (PC Paintbrush) format, then use an Amiga public domain program, such as PCX-TOIFF, to read and save the PCX file as an Amiga IFF file.

It would be simpler and more direct to transfer a geoPaint image in SEQ format with Convert 2.5 and then use Art Dahm's GeoView on the Amiga to load, view, print and then save it as a IFF file. The disadvantage of using GeoView over PCXTOIFF, however, is that GeoView saves the geoPaint image only in black-and-white Amiga IFF format; it strips the color information. A cross conversion might require an additional step, but the benefits outweigh the extra time involved.

PREPARING A C-64 FILE

Before exporting your graphics images to other computers you may convert them to any of the following standard types:

- Images smaller than the screen (as with Print Shop, PrintMaster and Newsroom photos and banners)
- Full-screen images, including Koala (160 × 200-pixel multicolor), Doodle! (320 × 200-pixel hi-res color), RUN Paint (hi-res and multicolor), and standard black-and-white bitmaps
- Images larger than the screen, such as geoPaint's 640 × 720-pixel virtual full-page images

The popular formats on Quantum-Link and other networks are GG-prefixed Koala and JJ-prefixed Doodle!. These compressed formats save both downloading time and disk space. To

get your graphics files into such a format, use one of the following programs.

For images created by any of the popular paint programs, use **Auto-graph** by David DeSimone (Fuzzy Fox on Q-Link). It is an all-in-one display, conversion and slideshow program that supports multifile selection, two drives, 1581 subdirectories and REUs. It also lets you rename and convert Koala images to RUN Paint multicolor format; this is necessary when converting Koala images to other computers, since the reverse-spade graphic character in the filename will be invisible to the other machine.

If you're using any of the venerable C-64 graphics programs, prepare your files with **Pixelmaster** by Steve Emsley. It can translate between 40 Commodore graphics formats, and lets you save images in standard Koala multicolor or Doodle! hi-res color format. Pixelmaster also processes and manipulates images.

Fun Graphics Machine 6.0, by Ron Hackley, is a hi-res graphics manipulation and printing program that handles Print Shop Side A and B, PrintMaster and Newsroom photos, hi-res screens and Doodle! files. You can then save the composited image in a standard format for conversion to other platforms. A demo version on Q-Link (FGM V6 DEMO.SDA by RonH8) does everything but print.

TRANSFER AND TRANSLATION

Some conversion programs are one-way only—they can convert from one format to another, but not back again. Others convert both ways. Among the

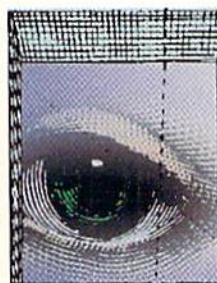

ment to The Big Blue Reader that lets you view and uncompress MS-DOS files that have been archived using the MS-DOS file-archiving utilities. It runs under the CS-DOS 1.5 operating system, also available through Q-Link. Another popular program from the Commodore Software Showcase area is **Format IBMS-DOS**, which formats MS-DOS disks on a 1571.

If you want to convert C-64/128 text files to Amiga format, there's only one software solution:

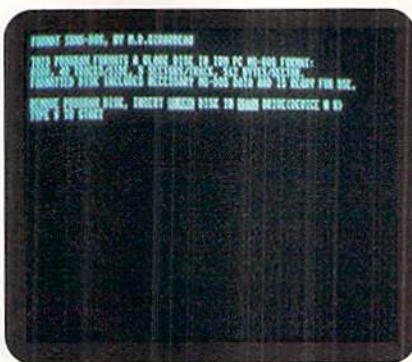

Format MS-DOS disks on your Commodore.

Transfer, an excellent program from ReadySoft, the Canadian company known for its Dragon's Lair game. This program, on an Amiga, will let you read in Commodore 8-bit text files and convert them, if necessary, to Amiga format.

TELECOMMUNICATIONS

A good way to convert files from one format to another is through telecommunications, with a BBS (bulletin board system) substituting for a conver-

Converting Graphics Files (Continued)

modore SEQ Convert 2.5 format into Amiga IFF files (640 x 720 pixels). **GFCONV** converts the many geoFonts into Amiga fonts. **MacView**, by Scott Evernden, will open, save, print and convert between MacPaint and Amiga IFF files. **PCXTOIFF** converts PCX images to Amiga IFF files in color, virtual pages. This might be one way to convert color geoPaints to IFF format.

There are also various programs that will convert nine-block and Print Shop Companion fonts to Amiga fonts, and sprites into Amiga BOBs. Many of these programs can be found on the Fred Fish library of public domain disks and the GENie telecommunications network. GENie offers **64CONVERTERS.ARC**, **PSGFixed.ARC**, **CNVC64Font.ARC**, **SPRCON.ARC** and **CNVPSFont.ARC**.

Other programs will allow you to convert Atari ST and Apple hi-res screens to C-64 and Amiga IFF format (**STC64**, **STC64.M** and **STC64.DOC** by Syn error on Q-Link).

Q-Link's Amiga Alliance Interoperability library contains several programs for converting files between different computers. Of note are **PCX2IFF.LZH** by FEHudson, **MView.ARC** by Smaug User, **MultiView** by Scott Evernden (for viewing and converting Mac and Atari graphics to the Amiga), **MacView.ARC** by Aquaman1, and **64CONVERSION.ARC** by Don B.

GeoView.ARC, by Sysop PH, is a demo version that can only display and print geoPaint images, because the IFF Save option has been disabled.

Note that when you're converting a geoPaint image to MacPaint, about one inch will be cropped off the right

side. Use the option to center or left-align the image when converting with MacAttack II.

While converting Koala and Doodle! images to the Amiga, the conversion program creates pure RGB color values that make the colors too vivid. To compensate, on the Amiga, use a color palette that more closely resembles the 16 subdued colors on the C-64.

MS-DOS

IConvert 1.50 is a CBM/IBM graphics conversion program that lets you view several formats as well as convert among them. It converts to and from the following formats: ASCII (8 x 8 and 8 x 14), BasicA BLoad (color and hi-res),

Doodle! (CBM), Dr Halo II, First Publisher (Art and Mac), Fantasy (Block and Pic), GEM, GIF, IFF, NewsMaster, Newsroom, MacPaint, PC Paintbrush (Clip and Pic), PrintMaster (IBM and CBM), Print Shop (IBM and CBM), RLE, TIFF and Windows Paint. Options include ViewMode, for previewing graphics and marking files; Conversion, for unattended conversions and graphic manipulations; and File Maintenance. □

Paul Hughes is the graphics consultant for the QuantumLink Graphic Support Group and coeditor of geoWorld Magazine. In his former role as Sysop PH, he contributed GeoView.ARC to the Q-Link libraries.

Program Sources

Autograph

QuantumLink
8619 Westwood Center Drive
Vienna, VA 22180

Fun Graphics Machine

Ron C. Hackley
1185 Tierra Real Lane
Boulevard, CA 92005

GeoPCX

Comm-Plex Software
Jim Collette
6782 Junction Road
Pavilion, NY 14525-9755

GeoView and GFCONV

Art Dahm
40 Adams Ave.
Norwalk, CT 06851

Grafix-Link

Solutions Unlimited
Briwall
PO Box 129
Kutztown, PA 19530

IConvert 1.50

John Paul Michalski
Infinity Engineering Services
PO Box 812
Chandler, AZ 85244-0812

PixelMaster

Silvasoft
PO Box 1006
Charlotte, VT 05445

Storm Systems

Joseph Buckley
464 Beale St.
West Quincy, MA 02169

sion program. The only software you need is your terminal-emulation program. Upload a text file to a BBS with one computer and you can use a computer that's otherwise incompatible to download it. In most cases it'll be perfectly readable.

GEOS files are the exception. When a GEOS file is downloaded, it's usually in Commodore sequential form, which is unusable by GEOS. To cure this problem, the GEOS telecommunications program, **geo-Term II**, has a utility that converts files to and from GEOS format. On networks and larger BBSs, you'll also find utilities such as **Convert 2.5** that switch files from Commodore to GEOS format.

For greater speed than through a BBS, you can do a null-modem transfer. This procedure requires a null-modem-compatible terminal program in both the sending and receiving computers, and a null-modem cable running directly between the computers. Of course, this means that the machines must be close to each other, so the cable can reach.

A WORKING EXAMPLE: *RUN*

Like many magazines today, *RUN* is desktop published with the aid of several computer platforms. Our articles and columns are written on C-64s or 128s, usually with the *RUN* Script word processor. When we receive the Commodore-formatted 5 $\frac{1}{4}$ - or 3 $\frac{1}{2}$ -inch disks from our writers, the articles are edited, again with *RUN* Script, on a C-128. Next, the files are converted to MS-DOS format on 3 $\frac{1}{2}$ -inch disks using a 128 and Big Blue Reader. These files are then converted on a Macintosh to Mac format, using the Apple File Exchange software, then loaded into Microsoft Word for a second edit. Finally, the files are imported into Quark XPress for desktop publishing on the Mac, where the layout and final editing is done.

Why don't we stick to Commodore equipment from start to finish to desktop publish *RUN*? We would if we could, but the demands of professional publishing require that we use systems that have the hardware and software necessary to efficiently handle enormous files, various professional-quality fonts and high-resolution black-and-white and color graphics. Also, most printing companies today are set up to handle Macintosh-generated desktop publishing files.

We also receive articles each issue over our *RUN*ning Board BBS and the online networks. These files are downloaded using a 128 or an Amiga and then edited in Commodore format before conversion to the Mac.

In the case of this article, I wrote the text on my C-128 using *RUN* Script 128. The *RUN* Script file was saved in sequential format to a 3 $\frac{1}{2}$ -inch disk in a Commodore 1581 drive, then converted using Transfer to an ASCII text file on an Amiga 2500. I analyzed and spell-checked it with an Amiga word processor, then saved it in MS-DOS format using an Amiga conversion

program called CrossDOS, from Consultron. Finally, the file was converted from MS-DOS to Macintosh format using Apple File Exchange on the Mac and ended up in Quark XPress to be desktop published.

While this process may sound complex and intimidating, it's only a matter of following step-by-step procedures. And that applies to conversions you do, too.

LOOMING LIMITATIONS

Perhaps the most feared format among Commodore users is the high-density (1.44-megabyte) 3 $\frac{1}{2}$ -inch standard on MS-DOS 80286/386/486 machines. It's unreadable by the Commodore 1581 disk drive, so the only remedies are copying the files from the high-density disk to a low-density disk that's Commodore-readable or using telecommunications.

Converting graphics is very different than converting text. When graphics, bitmapped images and fonts enter the picture, special software (most of which is available through free-distribution channels) is needed. Not only does the disk format change, but other factors take on importance as well: coordinating the source and destination screen-display resolutions, the memory location of the bitmapped screen on the source computer, the models of the source and destination computers, the graphics packages used and so on. Graphics conversions are discussed in Paul Hughes' sidebar to this article.

DO WHAT WORKS BEST

Converting files to and from Commodore format is easy—that is, if you have the right tools. Given the wrong software or hardware, the job is impossible. The best advice I have to offer is: *Use what works best.*

For transferring text files, use a good transfer program, such as The Big Blue Reader. For converting graphics, use one of the appropriate programs listed in the sidebar. If you run into problems converting from MS-DOS to Commodore format, make sure the MS-DOS disk isn't high-density.

Finally, don't expect instant perfection from the transfer process! All too often during the process, as you *will certainly* find out, carriage returns disappear and/or line feeds or odd characters

mysteriously creep in, so don't be surprised if you have some cleaning up to do.

Small problems notwithstanding, your Commodore can indeed share files with MS-DOS and other machines. Your trusty computer is not and will not be obsolete. With this file conversion capability, it and you are ready for the 21st century. ■

Tim Walsh is RUN's technical manager, telecommunications guru and file converter par excellence. Between phone calls, he writes a continuous stream of articles for RUN and AmigaWorld magazines.

THREE ESSENTIAL RULES OF THUMB

1. *Don't include special formatting commands in files when converting them to other formats. They'll only add extraneous codes that have to be removed later. This rule also applies to attributes such as fonts, italics, bold, and the like.*
2. *Remember to convert to True ASCII and from Commodore ASCII. Many word processors, such as RUN Script, offer this option for convenience.*
3. *Always use sequential files, not program files, when converting text files from one format to another. Program files won't convert properly, if at all.*



MultiCopy

This blockbuster program will support all your peripherals, format your disks, scratch and verify files . . . oh yeah, and copy them too!



By ROBERT ROCKEFELLER

MultiCopy makes it a breeze to duplicate Commodore files. It works with a C-64 or a 128 in 40- or 80-column mode. It accommodates one, two or three disk drives, and provides 11 commands, including Copy, Verify, Scratch, Rename and Format. It also time- and date-stamps files.

Type in the program from Listing 1, and use *RUN's* Checksum program on page 61 to catch any typing mistakes you might make. Once the program is typed in and saved, run it to create the file MultiCopy.

At the beginning of the MultiCopy program, you must enter the date in mm/dd/yy format: month, day and year. The month must be represented as a number from 01 to 12, the day from 01 to 31, and the year from 00 to 99 (each entry must be a two-digit number).

The program checks to see if the 24-hour clock has already been set in a previous MultiCopy session. If the clock isn't running, you must enter the time in hh:mm:ss format, which means hour, minute and second, respectively. As with the date, each entry must be made as a double digit, and remember that this is a 24-hour clock, so enter the hour accordingly. (The clock and the date are not linked, so the date doesn't change when the clock runs to midnight.)

THE MAIN SCREEN

After you have entered the date and time information, the MultiCopy main screen appears, containing three boxes titled Current Devices, Commands, and Settings. A fourth box displays the time and date.

MultiCopy checks for disk devices each time it starts up, and automatically determines the type and device number of each one connected. The Current Devices box lists the disk devices con-

nected and the device number associated with each. MultiCopy supports the 1541, 1571 and 1581 disk drives, and their compatibles, as well as the 1750 RAMdisk.

The Settings box lists the current program settings. FROM DEVICE indicates the device to load from when copying (or verifying) files. TO DEVICE indicates the device to copy files to. These can be changed with the Usage command. PROMPT can be turned on or off. When it's on, the program warns you before copying over any existing file. The program defaults to the off setting. You can change the setting with the Prompt command. (For details about this setting, see the Copy Files section below.)

The Commands box lists the available commands. Use the cursor keys to move the cursor up and down until it's positioned on the desired command, then press the RETURN key to execute. If you select a command and then change your mind, simply press the RUN-STOP key to abort.

THE COMMANDS

• **Copy Files**—Select this command to copy files from one disk to another, using either one or two disk devices. The files will be loaded from and written to the devices you selected in the Settings box on the main screen. If there are no files on the from disk, no directory will be displayed. If the from and to devices are the same, you must swap disks periodically.

When you're copying a file, a file with the same name could already exist on the destination disk. Unless PROMPT is on, the program will automatically scratch the old file, writing over it with the new one.

When you press RETURN to execute the Copy command, a box will appear listing all the files on the disk in the

from device. With the cursor keys, position the cursor on a file you wish to copy, then press the space bar to tag the file with a checkmark. Select as many files as you need.

The BACK-ARROW key (in the upper-left corner of the keyboard) performs a special function. When it is pressed, any unmarked files become marked and any marked files become unmarked. Let's say you want to copy all the files on a disk except one. You can tag the one you don't want, then press the BACK-ARROW key to tag the ones you do.

Press RETURN to copy the checked files. During the load operation, the cursor will indicate which file is currently in transit. When the program has loaded as many files as it can, it writes them to the destination disk. If you're using only one drive, a prompt will tell you to insert the to disk. Just remove the from disk, insert the to disk and press RETURN.

This process of loading and writing files will continue until all tagged files have been copied. Then MultiCopy will read in the directory blocks of the to disk and stamp each file that was copied with the date and time.

Because Commodore didn't make the 1750 RAMDOS software 100-percent compatible with Commodore floppy drives such as the 1541, it's impossible to copy a relative file from a RAMdisk to a floppy. Time- and date-stamping isn't possible with RAMdisks either.

• **Prompt On/Off**—Select this command to turn the prompt on or off. If you wish to be notified before files are scratched during copy operations, press Y. If you don't, press N and RETURN.

• **Verify Files**—Select this command to verify files on different disks. With two disk devices, files will be loaded from the from device and compared to a file in the to device. If you're using

RUN it right: C-64 or C-128 (in 40- or 80-column mode); one, two or three disk drives

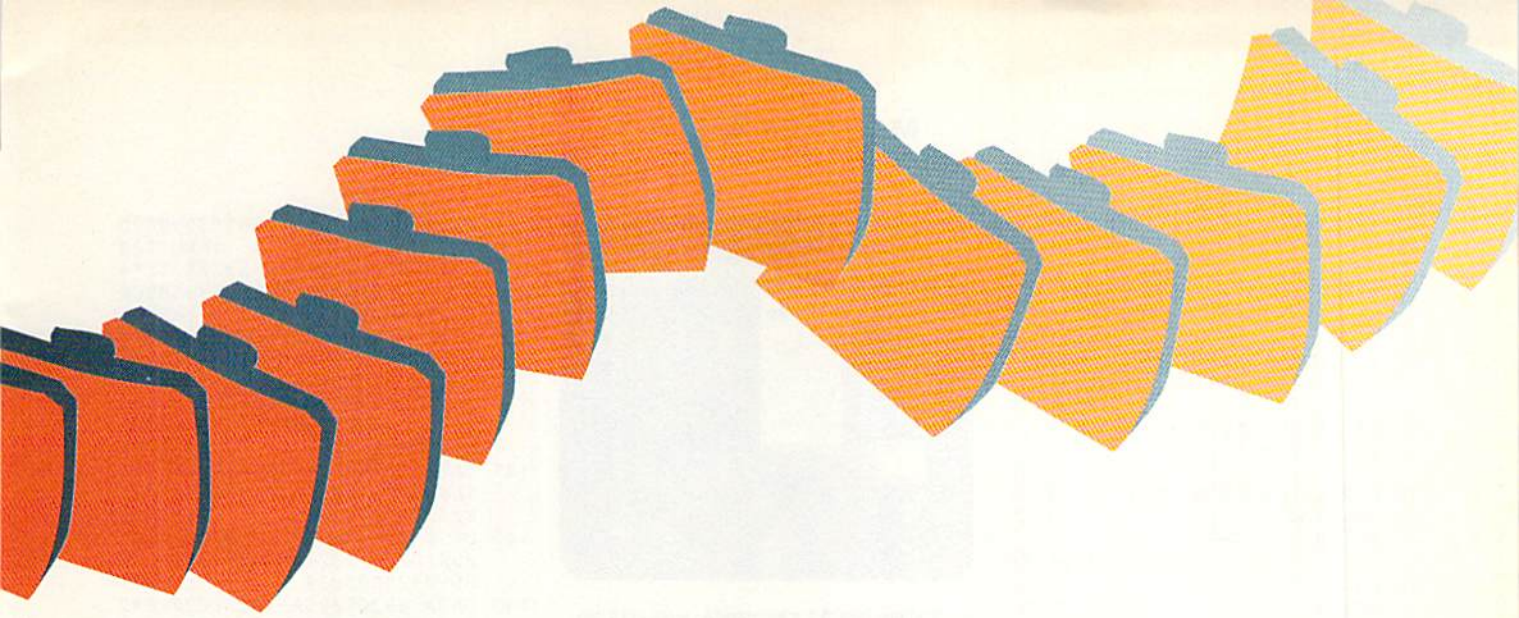

only one device, you have to swap disks before the comparison can take place.

Press RETURN and a box will appear listing all the files on the disk in the from device. Use the cursor keys to place the cursor on the file you wish to verify, then press the space bar or the RETURN key to select that file. A checkmark will appear beside the filename, and the file will be loaded into memory.

When the file has loaded, you will be asked to select the file on the destination disk to compare it to. If you're using one drive, a prompt will tell you to insert the disk before verification can occur. Just swap the disks and press RETURN. If you're using two drives, no prompt will appear and the files will be compared automatically. If the files are identical, a message will appear saying FILES OK!. Otherwise the message will say FILES DON'T VERIFY!. In either case, press RETURN to revert to the main screen.

•Scratch Files—Select this command and enter the device number. A box will appear listing all the files in that device. Place the cursor on each file you wish to scratch, then press the space bar to tag the file. The BACK-ARROW key performs the same function here as with the Copy command.

•Rename Files—Select this command and enter the device number you wish to use, and a directory will appear. Select the file you wish to rename by cursoring to it and pressing the space bar. When a prompt asks RENAME FILE TO WHAT?, enter the new filename and press RETURN. After you've marked the files you want, press RETURN and they will be renamed.

•Usage—The Usage command lets you define the from and to devices for copy and verify operations. Files will be loaded from the from device and written to or compared with a file in the to device. Just enter the appropriate de-

vice numbers at the prompts as they appear. The from and to devices can be the same or different drives.

•Format Disk—To format a disk, at the first prompt, enter the device number and press RETURN. At the second prompt, enter the disk name and press RETURN. At the third prompt, enter the disk ID, which must be two characters long, and press RETURN. The disk will then be formatted.

•Erase Disk—The Erase command lets you scratch the contents of a disk. At the first prompt, enter the disk device number and press RETURN. At the second prompt, enter the new disk name and press RETURN. All the files on the disk will be scratched.

•Poll Devices—This command determines which disk devices are connected to the computer and displays them in the Current Devices box. MultiCopy can recognize up to three devices and automatically checks for them when starting up. The Poll Devices command is provided in case you turn on another disk device while the program is running. Note that you may have to issue a new Usage command after Poll Devices executes, because the latter automatically resets the from and to devices.

•Compatible—With this command you can define a third-party, non-Com-

modore disk drive as compatible with a 1541, 1571 or 1581. You must make sure that the drive is indeed compatible; for example, a 1581 isn't compatible with a 1541 or 1571. At the prompt asking DEFINE WHICH DEVICE AS COMPATIBLE?, enter the device number of the compatible drive and press RETURN. At the next prompt, asking COMPATIBLE WITH WHICH DRIVE?, enter the drive with which it's compatible—either a 1541 or 1571—then press RETURN.

You can copy a relative file only from a 1541, 1571 or 1581, although relative files can be written to other types of drives. Also, time- and date-stamping is possible only with Commodore floppy drives and their compatibles, because the directory track must be directly accessed for these functions.

•Quit—Select this command when you wish to stop using the program and return to Basic.

With MultiCopy you can copy files quickly and efficiently. All the commands you need are here, ready for you to put them to work. **R**

Robert Rockefeller, a Commodore programmer and enthusiast from Ontario, has written several popular programs for RUN, including our RUN Script word processor.

Listing 1. Multi-Copy program. (Also available on the September/October ReRUN disk. To order, call 800-343-0728.)

```

Ø REM THIS LIST 1 CREATES (AND
  SHOULD NOT BE CALLED) MULTI-C
  OPY                      :REM*175
5 OPEN 8,8,8,"MULTI-COPY,P,W"
  :REM*35
6 CT=Ø:PRINT"(SHFT CLR)":REM*56
1Ø READ A$:IF A$="-1" THEN CLOS
  E8:PRINT:PRINT"ALL DONE!":EN
  D                          :REM*129
12 PRINT"{HOME}READING LINE "+S
  TR$(CT):CT=CT+1          :REM*141
15 IF LEN(A$)<62 THEN 55
  :REM*254
2Ø B$=MID$(A$,1,2Ø)+MID$(A$,22,
  2Ø)+MID$(A$,43,2Ø) :REM*242
25 FOR I=1 TO 3Ø          :REM*181
3Ø C$=MID$(B$, (I*2)-1,2):H$=LEF
  T$(C$,1):L$=RIGHT$(C$,1)
  :REM*2Ø9
35 H=VAL(H$):IF H$>"9" THEN H=A
  SC(H$)-55                :REM*85
4Ø L=VAL(L$):IF L$>"9" THEN L=A ▶

```

MULTICOPY

```

SC(L$)-55 :REM*136
45 BY=H*16+L:PRINT#8,CHR$(BY); :REM*67
50 NEXT:GOTO 10 :REM*115
55 IF LEN(A$)<21 THEN B$=A$:GOT :REM*184
O 70 :REM*184
60 IF LEN(A$)<42 THEN B$=LEFT$( :REM*176
A$,20)+RIGHT$(A$, (LEN(A$)-2 :REM*140
1)):GOTO 70 :REM*140
65 B$=LEFT$(A$,20)+MID$(A$,22,2 :REM*221
0)+RIGHT$(A$,LEN(A$)-42) :REM*221
70 FOR I=1 TO LEN(B$)/2:REM*221
75 C$=MID$(B$, (I*2)-1,2):H$=LEF :REM*140
T$(C$,1):L$=RIGHT$(C$,1) :REM*140
80 H=VAL(H$):IF H$>"9" THEN H=A :REM*56
SC(H$)-55 :REM*56
85 L=VAL(L$):IF L$>"9" THEN L=A :REM*84
SC(L$)-55 :REM*84
90 BY=H*16+L:PRINT#8,CHR$(BY); :REM*148
:REM*148
95 NEXT:GOTO 10 :REM*160
100 REM HEX DATA FOR RUN COPY I :REM*210
I :REM*210
101 DATA 011C191C0A008BC22836*3 :REM*48
53533229B232326A7*9E32303 :REM*48
83800261C1400 :REM*48
102 DATA DE9C3A9E37323131000*0 :REM*234
0B850034C511CA90085*478549A :REM*234
9258548A93985 :REM*234
103 DATA 4AA00021EB1479149C8*D :REM*118
0F9C648C64ACAD0F24C*511CA90 :REM*118
E8D00FFADFCFF :REM*118
104 DATA C93DF003A9402CA98085*0 :REM*176
9A5F18D8139AD20D08D*7E39AD2 :REM*176
1D08D7F39A21A :REM*176
105 DATA 2057348D8039A9008555*2 :REM*145
090FF8D20D08D21D0A2*1A20493 :REM*145
4209532201E29 :REM*145
106 DATA 20772820FC1D20C73220*E :REM*211
21EA90E8D00FFA2FB9A*20CCFFA :REM*211
9DE4820C3FF68 :REM*211
107 DATA 186901C9E290F420632A*0 :REM*187
AA8B9C71C48B9C61C48*60AB208 :REM*187
023C7265027A4 :REM*187
108 DATA 27231D4B1D931D1A1DC1*1 :REM*65
F4420F21CA90C20482B*D0034C6 :REM*65
12290F48529B5 :REM*65
109 DATA 22852A60240930036CFC*F :REM*106
FA9008D00FFAD813985*F1AD7E3 :REM*106
98D20D0AD7F39 :REM*106
110 DATA 8D21D0A21AAD80392049*3 :REM*90
44C004020FC1D20E21E*4CA11CA :REM*90
51EF01EA90020 :REM*90
111 DATA 482BF01790F78525B522*8 :REM*234
527A90320482BF00890*F78526B :REM*234
522852820E91E :REM*234
112 DATA 4CA11C20711D20991D20*5 :REM*174
81D4C491DA629200E1F*A000B95 :REM*174
33920141FC8C0 :REM*174
113 DATA 523990F420CCFF4C701F*A :REM*237
94E20C51D20E01CA906*20A92AF :REM*237
0C9AC0020C8C8 :REM*237
114 DATA 8C52398888B900029954*3 :REM*20
988D0F76020711DF0B9*A90920A :REM*20
92AD0034C491D :REM*20
115 DATA AD0002C902D0EFAFC5239*A :REM*11
92C995339C8AD010299*5339C8A :REM*11
D0202995339C8 :REM*11
116 DATA 8C5239608D5339A93A8D*5 :REM*91
439A9028D523960D001*6048A8A :REM*91
9209914359915 :REM*91
117 DATA 35A90020343468A8A200*A :REM*53
D9639C901F00420F51D*E8C8BD9 :REM*53
73999143560A2 :REM*53
118 DATA 0BA900951ECA10FBA91F*8 :REM*234
529C629A52920C3FFA5*29C908D

```

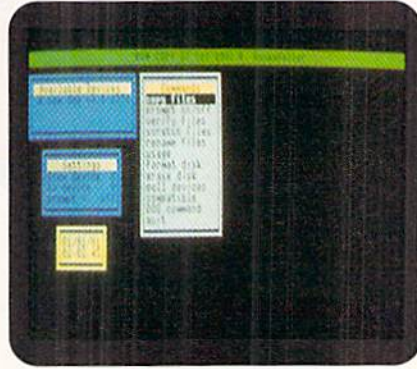

MultiCopy has 11 commands, supports up to three drives, and time and date stamps.

```

0F3A914850AA9 :REM*218
119 DATA 35850BA03EA920910A88*1 :REM*127
0FBA9148D14358D2935*8D3E35A :REM*127
00FA52920FE1E :REM*127
120 DATA A2C0A034A90220BDF20*C :REM*97
0FFB06620851FB061C9*49D0SDA :REM*97
200BD2939C920 :REM*97
121 DATA F00CC92CF008C930900B*C :REM*105
93AB007E8E02890E8B0*41A004B :REM*105
D2939910AC92C :REM*105
122 DATA F00EC90DF00AE8E028B0*0 :REM*194
5C014C890E9A61EA012*B10AC93 :REM*194
5F005204020F0 :REM*194
123 DATA 06C8B10A202C20A52995*1 :REM*151
FA50A386914850A9002*E60BE61 :REM*151
ED005A52920C3 :REM*151
124 DATA FFA51EC903B00BE629A5*2 :REM*57
9C91FB0034C321EA522*8527852 :REM*57
8A61F86258626 :REM*57
125 DATA A90120D31DA916A62020*D :REM*224
31DA92BA6214CD31DA2*F4A0342 :REM*224
0E632A625A974 :REM*224
126 DATA 20D61DA626A98320D61D*A :REM*14
264A0354CE632A62920*BAFF240 :REM*14
91006A9000AA4C :REM*14
127 DATA 68FF6020C9FFB0196020*D :REM*64
2FFB0136020C6FFB00D*6020CFF :REM*64
FB0076020C0FF :REM*64
128 DATA B0016048A9008D00FF20*B :REM*77
41F24093006A29EA0A1*D004A24 :REM*77
BA048862C842D :REM*77
129 DATA A00068AACAF010300EB1*2 :REM*116
C08E62CD002E62D2810*F430EDB :REM*116
12C08297F9929 :REM*116
130 DATA 39C82810F420A51F4C7A*1 :REM*77
F20851FB0B7C914B001*60A90F2 :REM*77
0A92A2007324C :REM*77
131 DATA A11CA6BA20C6FFB028A0*F :REM*5
FC8C028B01220CFFFB0*1C99010 :REM*5
29929398C00002 :REM*5
132 DATA C90DD0E9981869008D28*3 :REM*56
920CCFF208133186048*20CCFF6 :REM*56
8386024097002 :REM*56
133 DATA A5D760A93020482B90F9*D :REM*139
0034CA11C865FA93320*482BF0F :REM*139
4AD0002C904D0 :REM*139
134 DATA F2A931C00102D0EB0D04*0 :REM*144
2D0E6AD0202C935D0DF*AD0302A :REM*144
65F202C20F0D5 :REM*144
135 DATA A000B90102996035C8CC*0 :REM*204
00290F4A9000CA300518*6915D0F :REM*204
8A8A2000C8BD53 :REM*204
136 DATA 35991735E8E01190F4A2*2 :REM*234
2A03420E6324CA11CC9*37F00CC :REM*234
934F008C938D0 :REM*234
137 DATA 08A940D006A980D02A9*0

```

```

0952260A90C20482B85*2990F7D :REM*124
0034CA11CA936 :REM*124
138 DATA 20A92AD008A62920871F*4 :REM*2
C7A1FA200BD01029D53*39E8EC0 :REM*2
00290F48E5239 :REM*2
139 DATA 4C521D78200AC34F5059*2 :REM*64
0C6494C45534F464620*4F4EA00 :REM*64
1B134C9BAD001 :REM*64
140 DATA 60209920D0F21860A542*1 :REM*9
8690385429002E643E6*3920FE2 :REM*9
EC63D60A900A2 :REM*9
141 DATA 76A020203724A2992013*2 :REM*9
4D0034C6122853D2036*2E204F2 :REM*9
F20FD32208920 :REM*9
142 DATA B0034C6122206C242089*2 :REM*1
0901B20B12320792408*207D2E2 :REM*1
055328B00B20 :REM*1
143 DATA 9920F006A544C9FC90E0*2 :REM*34
06C24200324A544D003*4C5022A :REM*34
9008545A445B9 :REM*34
144 DATA EF3B8552B9F03B8553B9*F :REM*158
33B854DB9EB3B8549B9*EC3B854 :REM*158
AA003A2000B149 :REM*158
145 DATA C9A0F00D9D55399DB137*9 :REM*180
D7936E8C8D0ED8E5239*A9229DB :REM*180
1379D7936E8A9 :REM*180
146 DATA 3F9DB137A9209D79368A*6 :REM*218
9098DA7378A69098D6F*36A445B :REM*218
9F13BC952D008 :REM*218
147 DATA B9F23BAAA94CD002A257*A :REM*138
C52399956398A995839*A92C995 :REM*138
539995739C8C8 :REM*138
148 DATA C8C88C5239AD5239A255*4 :REM*205
03920BDDFFA528852AA9*DFA002A :REM*205
626862920FE1E :REM*205
149 DATA 20261F20851F90034C2C*1 :REM*200
FC9149041C93FF007C9*32F0034 :REM*200
C7A1FA9DF20C3 :REM*200
150 DATA FF2455100EA92A20A92A*F :REM*248
06EAD0102C959D067AD*523948A :REM*248
95320C51D6838 :REM*248
151 DATA E9028D523920581DAD52*3 :REM*248
91869028D52394C8621*20C1232 :REM*248
0832BA207B516 :REM*248
152 DATA 48CA10FAA265A03620E6*3 :REM*153
2A200689516E8E00890*F8A445B :REM*153
9F13BC952D000 :REM*153
153 DATA 4C6722A2DF200E1F2026*2 :REM*70
720EC2208A000B9E3A*20141FC :REM*70
8CCEA3AD0F428 :REM*70
154 DATA 90E820CCFFA9DF20C3FF*0 :REM*251
08E2BA5451869098545*C544B00 :REM*251
34C0621A53DF0 :REM*251
155 DATA 0AA900854420F8234CD*2 :REM*237
020B22920C7324CA11C*A9428DF :REM*237
423B9ED3B8DF5 :REM*237
156 DATA 23B9EE3B8DF623201426*A :REM*138
2DF200E1FA99F20141F*202626A :REM*138
9018DF523A900 :REM*138
157 DATA 8DF62320142690034C7A*1 :REM*251
FA2DF200E1F20EC2266*57A000B :REM*251
9EB3AC8C9FFF0 :REM*251
158 DATA 0F20141FCCEA3AD0F024*5 :REM*23
710E54C372224571005*CCCEA3AF :REM*23
0F4984820CCFF :REM*23
159 DATA 202627EEF523D003EEF6*2 :REM*106
320142690034C7A1FA2*DF200E1 :REM*106
F68AB8CEA3AF0 :REM*106
160 DATA B5D0BA2409503CA000A2*0 :REM*52
0A553D002A65278A930*8501B15 :REM*52
099EB3AC8CAD0 :REM*52
161 DATA F7A9378501588CEA3A98*F :REM*208
00718655085509002E6*5118A55 :REM*208
3F009C653D000 :REM*208
162 DATA A552F001603860A9508D*A :REM*172
A02A553F007C65318A2*00F003A :REM*172
65238088614A0 :REM*172
163 DATA 008CEA3AA64DA00020A2*0

```

MULTICOPY

<p>2ACEA3A99EB3AEAAA3A*E650D00 2E651A551A64D :REM*16 164 DATA E03FF006C9FE90126860*C 9FE900CA97F854DA904*8551A90 08550C614D0C8 :REM*173 165 DATA 2860A92D20A92AD0034C*A 11CAD0102C959F005A9*00AAF00 4A980A2038555 :REM*189 166 DATA A000BD832099A535C8E8*C 00390F420E91E4CA11C*200A2F2 456100320FD32 :REM*209 167 DATA 207D2E4C5233A014A200*B DD20A9149C8E8E00890*F520362 8A01DA200BDE3 :REM*11 168 DATA 389149C8E8E00590F560*E 5230DC34F4D50415245*20C6494 C455350480100 :REM*97 169 DATA 01200E24D005A9154CA9*2 A60200E24D005A9184C*A92A60A 525C52660A90F :REM*58 170 DATA 202124A625A9E4A03F4C*8 92C8DA5388EA738A93F*854DA00 8B9A23899E43F :REM*221 171 DATA 8810F7608541861C841D*2 0BB1F3003207C3A61C*A41D201 B3320BB1F1012 :REM*163 172 DATA A200A0281820F0FFA91B*2 0D2FFA9544CD2FF60A9*68854FA 900854EA93F85 :REM*140 173 DATA 4DA54F8551A54E855060*A 625A042A9DF38B007A6*26A043A 9E01808862985 :REM*233 174 DATA 2B8CF42320FE1EA627A5*B AC526D002A628862AA4*44A54D9 9F33B28A900AA :REM*44 175 DATA 6A8554103024097008A5*4 DC93FD00202FA8611A9*008512A 9FE5519009A18 :REM*17 176 DATA 651185119002E612A000*A 511D142C8A512F142B00*023886A 003A200B134C9 :REM*205 177 DATA A0F0079D5539E8C8D0F3*8 E52398AA255A03920BD*FF20261 F20701FA90085 :REM*100 178 DATA 528553A023B134C952D0*0 34C7725A62B201A1FA00*0020201 F99EB3AC8F004 :REM*48 179 DATA 249050F3200426202627*2 03426B03C249050E224*54102AA 644A5349DEB3B :REM*252 180 DATA A5359DEC3BA5529DEF3B*A 5539DF03BA023B1349D*F13BA00 2B1429DF23B8A :REM*51 181 DATA 186909854420CCFFA52B*2 0C3FF1860249070C420*6425386 0A52AD023AD52 :REM*1 182 DATA 39AA1869128D8437A000*B 9539999637C8CAD0F6*A922999 637A92720A92A :REM*64 183 DATA 4C6425A9008DF5238DF6*2 3EEF523D003EEF62320*1426902 3C932D01CADF5 :REM*209 184 DATA 23D003CEF623CEF523A6*4 4ADF5239DED3BADF623*9DEE3B4 C36254C7A1FA6 :REM*167 185 DATA 2B201A1FA00020201FC9*F FF00C99EB3AC8CFEF00*0424905 0ED20CCFFA9FF :REM*53 186 DATA 99EB3AC8200426203426*9 0A54C6E258CEA3A98F00*0718655 285529002E653 :REM*192 187 DATA 00A629200E1FA000B9F3*2 320141FC8C00590F520*CCFF208 51F90034C2C1F :REM*160 188 DATA C91460A2508EC8028EB9*0 2A0002409503878A230*8601B9E B3A2454300CD1 :REM*30 189 DATA 50F00AA2378601584CC0*2</p>	<p>69150C8CCEA3AD0E5A2*3786015 8ADEA3AF00718 :REM*90 190 DATA 655085509002E651A551*C 9FE608414B9EB3AA64D*A000245 4300720BE02F0 :REM*203 191 DATA 05D03220AF02E650D002*E 651A551A64DE07FF012*C9FE901 3A97F854DA904 :REM*161 192 DATA 8551A9008550B005C9FE*9 00160A414C8CCEA3AD0*BC18602 06425A91B4C7C :REM*132 193 DATA 1FA940A2E3A023203724*A 29CA905201524F04985*3D20642 420362E208920 :REM*227 194 DATA 207924A55148A55048A0*0 8B9D03899E43F8810F7*200324A 626201A24F020 :REM*119 195 DATA 853D20642420362E2089*2 020822468C550D00868*C551D00 3A91E2CA91B4C :REM*103 196 DATA 7C1F4C612220E1FFD006*2 0CCFF4C61226034270C2D454E4 14D4520C6494C :REM*224 197 DATA 455343270DD343524154*4 34820C6494C4553A900C*20E01CA 901A241A02720 :REM*191 198 DATA 3724A296A90F20F27A5*3 AF022851020362EA953*20C51D2 02627A001B134 :REM*225 199 DATA C9BAD006208F2720581D*2 0FE2EC610D0E34C6122*A003AE5 239B134C9A00F0 :REM*15 200 DATA 079D5339E8C8D0F38E5*3 960A90C20E1CA980A2*32A0272 03724A29FA90F :REM*230 201 DATA 20F727A54F8535A54E85*3 4A53EF0C202627A001*B134F01 8A95220C51208 :REM*156 202 DATA 14209127A93D9D5339EE*5 239208F2720581DC63E*A534186 92685349002E6 :REM*147 203 DATA 354CC2278DA5388EA738*2 02124A9E4A03F4C962C*202D282 03628A0007A213 :REM*30 204 DATA 1820F0FFADDD3820D2FF*2 04B32A2E2A0384C9932*A65DA45 E184C00FF3820 :REM*196 205 DATA F0FF865D845E0A203A0*0 0BD08DC204828C8CAD0*F6AD08D C60C00001929 :REM*240 206 DATA FF100F297FC912F00F78*F 8186912D858006C912*D002A92 4484A4A4A4A20 :REM*71 207 DATA 6E2868290F093099E338*C 860AE08DCA4A29838E5*A2C9F7D 0F8EC08DC0001 :REM*226 208 DATA 60A9210A92AAD0002C9*0 8D0F420FA2890EFAD03*02C93AD 0E8CD0602D0E3 :REM*47 209 DATA AD0FDC297F8D0FDCA000*2 0E728C900FD02C925B0*CEC9139 00878F8E912D8 :REM*30 210 DATA 580980800BDCC820E728*C 960B0B78D0ADCC820E7*28C960B 0AC8D09DCA90F :REM*17 211 DATA 8D08DC060901020A0A0A*0 A8514C8B90102290F05*14C860A 000A2000B90102 :REM*33 212 DATA 201529900EC8CC0002B0*0 8E8E00290EDC8B0E860*C93AB00 3C93060186020 :REM*41 213 DATA 8A29CDD00AD00DA008B9*D 10A9900028810F73005*A92420A 92AAD002C908 :REM*96 214 DATA D0F420FA2890EFA92FCD*0 302D0E8CD0602D0E320*8133C90 0F0DCC90DB0D8 :REM*79 215 DATA 8558208F33C900F0FCF9*2</p>	<p>0B0CB8559208F33C964*B0C2855 AA000B9010299 :REM*120 216 DATA D20AC8C00890F58CD10A*2 08A298DD00A60A208A9*00187DD 10ACA10F949AA :REM*93 217 DATA 60A2054A664766486649*6 64ACAD3FA460A6351865*349001E 84C8533A52AD0 :REM*182 218 DATA 0160A53A853D20362E20*8 920B0016020A02F20E7*2FA9008 556203A2A9040 :REM*16 219 DATA A203A9009547CA10FBA9*1 F20A729A26209A29A9*1C20A72 9209829A55AA2 :REM*110 220 DATA 07209A29A59209829A5*5 8A204209A29ACEA3AA2*00B5479 9013BC8E8E004 :REM*143 221 DATA 90F5C65620253090B6A5*5 6F007208B31A9008556*202F30B 0034CCA29A556 :REM*23 222 DATA F003208B3120CCFFA9E1*4 CC3FF20362EA53A853D*2089209 016AEEA3AA003 :REM*29 223 DATA BDEE3AD134D00BC9A0F0*0 6E8C8C01390EF602099*20D0DF6 020E232A90185 :REM*85 224 DATA 1020962AC911F00FC991*F 017C920F004C90DD0ED*A51060E 610A510C51990 :REM*18 225 DATA E2F0E0B0DAC610D0DAA5*1 98510D0D4252332007*2820E4F FC900F0F64820 :REM*200 226 DATA 553368604820832B68A8*A 207B51648CA10FAB960*388D923 6B961388D9336 :REM*57 227 DATA B96238850DA9008D0002*A 28CA03620E632A617E8*E8A416C 81820F0FF204B :REM*235 228 DATA 32A900850AA902850BA5*1 8207632A242A02B2099*3220E4F FC900F0F9C903 :REM*119 229 DATA D0034C6122C90DF029C9*1 4D00AAD0002F0C3CE00*02B0BEC 92090BAC98090 :REM*67 230 DATA 04C9A090B2AC0002C40D*B 0AB990102EE0002D0A3*208E2BA 200689516E80E :REM*160 231 DATA 0890F8AD000260059220*1 2209D20A92AF0102081*33A61EC A3007D51FD0F9 :REM*24 232 DATA 29FF601860382418A0A0*0 9B705BEB7D900DB9A9*39BE493 A99B7058A99B7 :REM*104 233 DATA D999A9398A99493A88D0*E 16020BB1E10034C7134*4C5E2B2 0BB1F10034C6E :REM*206 234 DATA 344C602B6605D5534520*4 3552534F52204B4559*5320544 F204D4F564520 :REM*147 235 DATA 43552534F5220D414E*4 420D3D0C1C3C520544F*2053454 C4543542CC0D2 :REM*66 236 DATA C5D4D5D2CE20544F2045*5 84543555445E0DD553*45205F2 0544F20544F47 :REM*229 237 DATA 474C45204D41524B4544*2 046494C45532E3F05D5*5345204 3552534F5220 :REM*236 238 DATA 4B45595320544F204D4F*5 6452043552534F522C*0D414E4 420D3D0C1C3C5 :REM*240 239 DATA 204F5220D2C5D4D5D2CE*2 0544F2053454C45354*2E4805D 553452043552 :REM*228 240 DATA 534F52204B4559532054*4 F204D4F564520435552*534F522</p>
--	---	--

Continued on page 59.

Paint Versus Paint

Colors fly as two C-128 paint programs cross their brushes in a duel of creative capabilities.

By JOHN RYAN

With 16- and 32-bit computers catching the graphics spotlight nowadays, some people have forgotten that, in its day, the C-128 delivered unparalleled graphics power at an affordable price. True, the Commodore line is showing its age, but the graphics prowess of the C-128 is still as potent as when the machine was released. Nowhere is this more evident than in two paint programs for the C-128, I Paint from Voyager Mindtools and Master Paint from SilvaSoft.

These packages hold a lot in common. Both require that you run in 80-Column mode and have a 64K VDC chip if your C-128 has only 16K built in. Both run under Basic 8 from Patech Software, and both support RAM expansion units (REUs) and the 1351 mouse. (In fact, I Paint requires a 1351 or compatible mouse.) But, once past the shrinkwrap, the two programs diverge with different strengths and capabilities.

I PAINT

I Paint, most notably, pushes the C-128 to the edge of the graphics envelope by invoking an Interlace mode. If you've ever met an Amiga, you already know a little about this mysterious mode. Without going into the technical details, Interlace doubles the vertical resolution of the screen by increasing the number of horizontal scan lines. So, while Master Paint offers a maximum screen resolution of 640 x 200 pixels, I Paint presents a canvas that is 640 x 400. Interlace not only increases resolution but, as an added benefit, gives you more colors to work with.

How many colors? How does a theoretical 65,536 sound? Yes, it sounds good, but it is a theoretical number. In everyday use you can achieve almost 4000 unique color combinations, and even this takes a lot of experimenting with the palette. Just remember the ba-



I Paint from Voyager Mindtools operates in 640 x 400 interlaced mode.



Master Paint from SilvaSoft allows you to import Print Shop graphics.

sic point here: I Paint on the C-128 will outperform an Amiga, which at high resolution (640 x 400) offers only 16 colors. That's saying a mouthful, and that's the power behind this great paint program.

If you've ever used a paint program on your computer, you'll have no problem getting set up and going with I Paint. Everything is controlled with a mouse and icons, and you'll find the normal assortment of tools to work with, plus a few that are unique to this program. I Paint offers three modes of

freehand drawing mimicking the pen, brush and spray can. You'll also find options to create boxes, lines, circles and polygonal shapes.

An interesting feature of I Paint is its built-in ability to create three-dimensional objects. If you ever need to render solids, such as spheres, cylinders or spoons, I Paint will do the job automatically according to your specifications. Likewise, you can clip and paste, as well as flip, reverse and reflect clips. You can even set up "safe" areas on the screen for "undoing" mistakes. How much of the screen you can set aside as safe depends on whether you're using an REU.

I Paint supports the Commodore 1700, 1764 and 1750 REUs, but not geORAM. You can use the REU as you would any other disk drive, or you can devote the extra memory to large safe areas and clip operations. The 1581 disk drive is also supported.

I Paint offers up to seven fonts for text, and sports a bevy of features for placing text on the screen in different sizes, orientations and patterns. Files can be saved in either Lacemaker format (for owners of the Interlace Utilities Workshop) or I Paint format, both of which are compatible with Basic 8. You can save both picture files and clips (you can't save clips to the REU), and I Paint will send your screen to a printer.

Interlace mode, the feature that makes I Paint so powerful, also makes it irritating to work with. An inherent characteristic of this mode is called interlace flicker, a maddening "jitter" of the screen that can play havoc with your eyes and has plagued Amiga owners for years. You can't get rid of the jittery screen; all you can do is lessen it by staying away from bright, high-contrasting colors or by using a polarized screen filter, a thin plastic sheet fastened over the screen with a couple of velcro tabs. The filter I have works like a jewel with I Paint. You can purchase these filters through most mail-order Amiga software houses (who are acutely aware of long-suffering Amigaphiles with Interlace headaches). The author of I Paint suggests that you even try wearing polarized sunglasses—at the expense of a laugh or two. As outlandish as it sounds, the sunglasses really can help.

MASTER PAINT

Master Paint serves up decent fare on the graphics table as well. While it doesn't offer quite the graphics power of I Paint, it does have some interesting features of its own.

The resolution of Master Paint is limited to 640 x 200. While I Paint lets you overlay colors on one another, Master Paint does not (because of its noninterlaced mode). Thus, you have only the 16

basic colors to work with, and each 8 x 2 pixel color cell may contain only one foreground and one background color.

Like I Paint, this program relies exclusively on icons for selecting drawing tools. If you don't own a mouse, Master Paint lets you substitute a joystick instead. But if you're an aspiring artist and plan on using either I Paint or Master Paint, you should buy a mouse anyway. Painting with a joystick is rather like washing your feet with your socks on—it just doesn't work well.

Master Paint offers many of the options available in I Paint: a nice selection of drawing tools, clip and paste functions, the ability to zoom in on a portion of the screen for detail work, and 3-D object rendering. It also lets you place text on your bit-mapped screen and offers over 20 fonts to choose from (in contrast to I Paint's seven).

This package has several unique and attractive features. Most notably, you can import Print Shop graphics into Master Paint. If you have Print Shop or regularly dial into BBSs or a national network, you'll have instant access to thousands of PS files! Unlike I Paint, Master Paint offers a true Undo feature, which means you can always erase your last action just by clicking the Undo icon (without having to worry about setting aside safe areas).

Thankfully, Master Paint includes horizontal and vertical ruler icons that let you locate color-cell boundaries quickly and easily. Moreover, REU owners can take a "snapshot" of the current screen and place it in the REU—a great option if you're about to try something risky with your gorgeous picture and don't want to take time to save it. Another handy feature of Master Paint is its movable polygons. You can quickly size a polygon, move it about freely and even paste multiple copies of it anywhere on the screen.

Palette selection is fairly basic and, with only 16 color combinations to deal with, more straightforward than I Paint's selection process. Like I Paint, you can save files to a disk or REU, although Master Paint does not support the 1581 disk drive.

Both I Paint and Master Paint omit several functions that would make them superlative—functions that have become standard in the Amiga community, the trend-setter for paint programs. One, keyboard equivalents are glaringly absent. To the seasoned digital artist, there's nothing more annoying than having to select functions with icons when a keypress or two would suffice. Also, since both programs offer REU support, it would be nice to have a "spare-screen" function. Master Paint does offer the snapshot feature, but I wish I could swap two screens in and out of memory and merge them.

Another nice feature would be a "stencil" option. Stencils let artists "lock" certain colors on the canvas, then effectively place colors or clips "behind" the locked areas. Likewise, I'd appreciate functions for fixing the background and aborting color fills—accidental or erroneous fills can waste a lot of time. (While they're in progress, I suggest you read RUNning Ruminations in the July/August '91 RUN.)

I Paint rates an A—in my book, Master Paint a B. Both packages offer many outstanding features not found in other paint programs. I Paint delivers the most power for the buck, and its Interlace mode, while annoying, offers graphics power that only Amiga owners have enjoyed until now. Master Paint, while a bit slower and less sophisticated, is some-

what more intuitive to use and a great paint program for beginners. ■

John Ryan writes articles and reviews for RUN on a regular basis and is one of our contributing editors. He works as an air traffic control instructor in Mississippi.

I Paint
Voyager Mindtools
PO Box 11578
Minneapolis, MN 55411
\$39.95

Master Paint
SilvaSoft
PO Box 1006
Charlotte, VT 05445
\$28.50 (includes shipping)

REVIEW SPECIAL

GateWay to GEOS

Enter a new realm of simplicity and versatility with this alternative interface to the GEOS desktop.

By MALCOLM O'BRIEN

A few years back, Berkeley Software Works breathed new life into the C-64 (and later, the C-128) by developing GEOS. Since then, graphic user interfaces have become all the rage, and certainly there's a lot to be said for point-and-click simplicity. More recently, Creative Micro Designs has added even more life to GEOS with its powerful storage devices—the hard drives and RAM drives. But life, even new life, is not without problems.

Specifically, GEOS was not created as an "open-ended" system. At first it supported 1541 disk drives and joysticks. Later revisions accepted a mouse or other input devices, a RAM expansion unit, and a 1571 or 1581 drive. All of these storage devices are Commodore products, and GEOS was altered specifically to accommodate them. There was no simple way to support other storage devices. (Note that the introduction of geoRAM resulted in a 2.0 version of GEOS.) Then Berkeley diverted its resources to the MS-DOS market, and it became necessary for someone else to rework the GEOS environment to be more flexible.

Enter Paul Bosacki. He's made GEOS more device-independent by creating separate, independent disk drivers for Commodore and alternative devices. Since there was no mechanism to allow this in the deskTop and Configure, Bosacki replaced them with a new, more flexible system, which he calls gateWay. Now it's possible to use GEOS with the 16-megabyte "native" partitions of the Commodore hard drive, as well as with RAMLink and RAMDrive.

There's also support for their subdirectories, something GEOS never had before. What's more, the gateWay design allows for support of not-yet-created devices. And we'll all want to use a graphic user interface with our CD-ROM drives one day, won't we?

Another significant difference between the deskTop and the gateWay is the latter's "documents." Essentially, a gateWay document is a subprogram that can be attached to the gateWay itself. As many as six documents can be integrated in this way, and several documents are provided on the system disk, along with a utility (GWMover) for adding and removing the documents from the sys- ▶

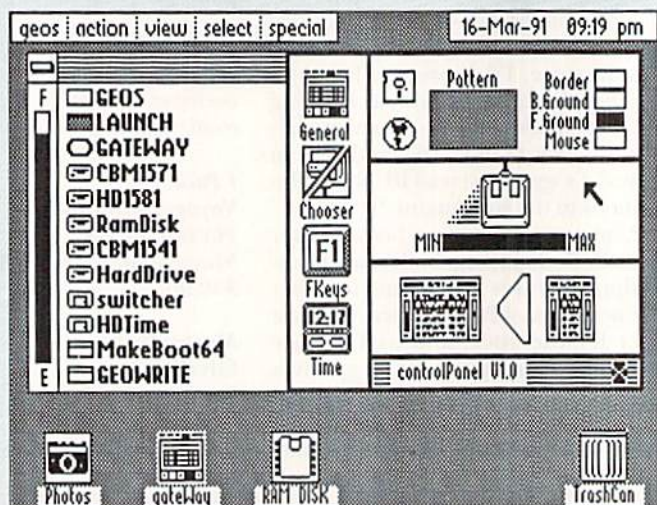

The gateWay enhanced interface for GEOS.

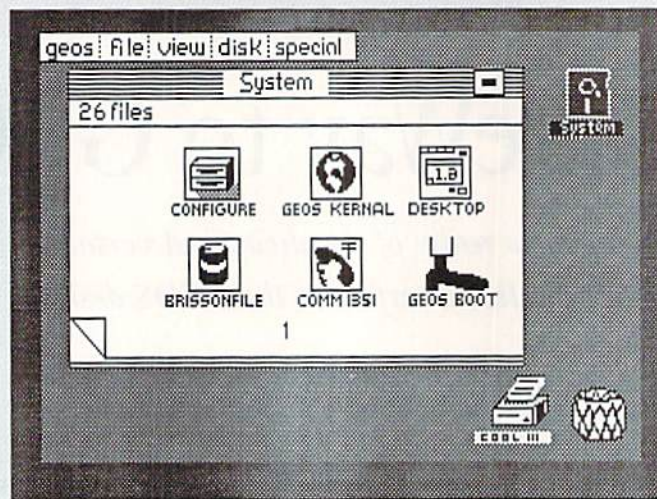

The standard GEOS desktop.

RAM.) Second, without an REU no task switching is possible.

THANKS FOR THE MEMORY

If you have a Commodore 1700 REU with 128K, you can use three drives and switch tasks via the Switcher program, but you cannot create a RAMdisk. If you have a 1764 REU with 256K, you can create a RAMdisk but not use the Switcher. All features of the gateWay are accessible if you have 512K or more of extra RAM (in other words, an expanded 1700 or 1764, geoRAM, or the 1750).

The driver for these fatter devices will create a RAMdisk of up to two megabytes! This provides maximum access if you've expanded your REU or geoRAM beyond 512K. There are also two special RAM drivers, one optimized for geoRAM and the other designed for RAM41 71. The latter permits backward compatibility with some programs that use portions of the REU for their own purposes.

With a RAMLink or RAMDrive, you can use two drivers: RLDrive for Native mode partitions of any size (up to 16 megabytes!) and RL1581 for 1581-emulation partitions. If you use both an REU or geoRAM and a populated RAMLink, they can serve as a single device or as two separate devices. A total of ten disk drivers are supplied with the gateWay system.

LOOK AND FEEL

GateWay combines features of GEOS, the Macintosh, Windows and the Amiga Workbench. The disk notepad has a resizing gadget. You can view filenames by type and search for filenames. A scroll bar and arrows (or the cursor keys) let you view the list of 12 filenames on-screen. A "fuel gauge" shows how much disk space is occupied and free.

The Control Panel lets you define function keys, set mouse speed, date and time, and change colors, patterns, input and printer drivers. Click on a file-type icon (to the left of the filename) and get file info; click on the fuel gauge and get disk info. That's right, disk info.

The gateWay is radically different from the desktop in handling disks as though they were files. When files are highlighted, the Rename option renames those files; when no files are highlighted, it renames the disk. The Erase option will either erase the highlighted files or perform a short New—so be careful! You can enter data in the disk's info box just as if it were a file, plus assign each disk a distinctive icon (which shows up when the disk is opened). It's also possible to copy files to drive C without "manually" swapping drives. When an application needs drive C swapped in, gateWay does the job automatically. And, ▶

tem. When a document is attached, its name appears under the GEOS menu item.

The system disk supplies documents that create hard-drive subdirectories, load the date and time from the hard drive, view Photo Scraps, get expanded info, and task switch.

Task switching is a powerful technique that can dramatically improve your productivity. Essentially, it lets you switch between two running applications without exiting either! For example, imagine you're word processing with geoWrite. You hold down the COMMODORE key and press RESTORE (or ESCAPE on the C-128), and the geoWrite screen is replaced with a geoPaint screen. Copy an image to a Photo Scrap, press COMMODORE/RESTORE again and your geoWrite screen returns, ready for you to paste in the scrap. This application switching is instantaneous on the C-64 and takes only a few seconds on

the C-128. Now you're beginning to imagine the possibilities!

SYSTEM REQUIREMENTS

The minimum requirements for using the gateWay are a C-64 or 128, a 1541 or 1571 disk drive, a 2.0 version of GEOS and a GEOS-supported input device. However, gateWay was written with the serious GEOS user in mind, so the more drive storage and extra RAM you have, the more useful the system becomes.

There is no provision for copying files or disks on single-drive systems with gateWay, and systems without any additional RAM operate under two restrictions. First, because some expanded RAM is used to store disk drivers, without extra RAM only two drive types are available. (An auto-exec program called the Integrator automatically integrates the two appropriate disk drivers on your gateWay system disk if it finds no extra

Now announcing for the readers of *RUN*

A PROFESSIONAL COURTESY RATE WHEN YOU SUBSCRIBE TO PC WORLD!



ONCE A YEAR we offer the readers of *RUN* the opportunity to subscribe to *PC World* at the very special industry insiders' rate of \$14.97 for one full year (12 issues). Why? Because informed readers like you mean a lot to us at *PC World*. We know that once you try us, you won't want to leave us.

You'll appreciate *PC World's* commitment to providing definitive how-to-buy, how-to-use advice on PC systems and software. You'll avoid costly mistakes and earn

back your investment in no time with the help of our monthly buyers' guides and product reviews. And you'll find hundreds of practical tips and how tos in every issue that could increase your productivity on the spot. Now's the time to come on board for only \$1.25 per copy—over 57% off the newsstand price.

To take advantage of this special once-a-year offer, simply fill out and return the attached postage-paid card. **OR CALL**

PC WORLD

TODAY 1-800-825-7595

FOR IMMEDIATE SERVICE.

yes, you can open the TrashCan and restore the file you erased by mistake.

One of gateWay's nicest features is a cold boot that doesn't reformat the RAM-disk. If your RAM hasn't been altered, gateWay recognizes it and leaves your files intact. This is a timesaver; I've had the same RAMdisk in place for weeks.

GateWay is slick, logical, practical and well thought out. Therefore, I give it an A. Serious GEOS users can finally take full advantage of today's hardware—and tomorrow's. ■

Malcolm O'Brien has been writing Commodore articles and reviews since 1984. For two years he was editor of The Transactor.

Gateway

Creative Micro Designs

50 Industrial Drive, Box 626
East Longmeadow, MA 01028
800-638-3263

\$29.95, in C-64 and 128 versions

gateWay 64 Bug Fixes

Version 2.12 of gateWay contains fixes to certain bugs that existed in the release version. Briefly, they are:

- A problem with booting from 1541 disk drives. The turbo code was not being downloaded to the drive, so the drive would lock up during boot.
- A problem with printer selection in the Control Panel chooser. The chooser was deleting the last character in a printer driver name, so would not recognize newly selected drivers.
- A date-setting problem in the Control Panel whereby *Jun* was converted to *Jan* when entered manually.
- A corrupt file (switcher_r).
- A problem with subdirectory creation in the Makedir document that caused incorrect data to be written when a subdirectory was created on Commodore drives. This would show up during attempted validations on that partition.
- A problem with subdirectory conversions to the GEOS disk type in disk drivers (hardDrive and RLDrive).

REVIEW SPECIAL

Super Cartridge

An old adage: Never buy a program whose documentation comes folded in half.

By JOHN RYAN

If the above statement contains some truth, then Super Cartridge, from Utilities Unlimited, suggests a new adage: Never buy a cartridge that comes with *no* documentation.

The Super Cartridge from Utilities Unlimited contains a collection of 30 utilities designed to make C-64 computing easier by placing oft-needed programs at your fingertips. The cartridge slips into the game port and displays a menu after power up. From there you can either select a utility to run or exit to Basic, with or without a DOS wedge installed.

The DOS wedge and Nibble copier are the only Super Cartridge utilities I would get any mileage from. Some of the others are arcane or poorly conceived. The disk nibbler does a respectable job of copying disks. It supports multiple drives, and with one drive will copy a disk in three-and-a-half passes. The Fast File Copy routine,

on the other hand, is anything *but* fast when using one drive. It copies only one file at a time, regardless of the size, before telling you to swap disks. So, if you want to copy 20 files, you have to make 20 disk swaps. (The C-64 *does* have 64K, doesn't it?)

The Super Cartridge includes two terminal programs for modem owners: Punter Term, which supports the Punter protocol, and a program named X-modem, which supports the protocol of the same name.

While X-modem is the better of the two, neither is full-featured or user-friendly. In fact, about the most you can do with them is dial one number (you have to enter it, because there's no telephone log), upload, download, open a capture buffer, read text files and access the disk. That's it!

A few of the other programs may interest you. There is a text editor for reading or editing text files, a label

maker, a drive unit changer, a calendar maker, a fast disk formatter and a file "unscratcher."

The remainder of the programs are out of the mainstream. They include one to save machine code from under Kernal or I/O ROM, a disk track and sector editor, a variable cross referencer, HESMON monitors, utilities to compact and uncompact Basic programs, and a disk search function to locate selected data on a disk.

Only a page-and-a-half of documentation comes with Super Cartridge, and it merely tells what the programs are and what they do. The author states that the menus are self-explanatory, but, especially for the terminal programs and DOS wedge (how many of us can still find our DOS wedge documentation?), a few paragraphs would be greatly appreciated.

The cartridge exits to Basic after you leave an application, with no apparent way for you to get back to the main menu short of rebooting. And C-128 owners will find themselves booted into C-64 mode automatically with the cartridge installed.

I give the Super Cartridge a D. It's disappointing, especially because many similar utilities of better quality and with documentation are available in the public domain. The final word is, the Super Cartridge isn't. ■

**Super Cartridge
Utilities Unlimited, Inc.**
PO Box 532
North Plains, OR 97133
503-647-5611
\$44.95

THE COPY PROTECTION SOLUTION

- Runs Super Fast
- Very Easy To Use
- Periodic Optional Updates
- Flawless Parameter Copiers
- Powerful Tools & Utilities
- Backed by our Expert Customer Support

MAVERICK v5

THE COMPLETE ARCHIVAL UTILITY SYSTEM
FOR THE C-64 OR THE C-128 IN THE 64 MODE

Only \$39⁹⁵ + S&H

AVAILABLE FROM YOUR LOCAL DEALER
OR CONTACT US DIRECTLY:

SOFTWARE SUPPORT INTERNATIONAL
2700 N.E. Andresen Rd. • Suite A-10 • Vancouver, WA 98661

1-800-356-1179

Write or call us for more information or our current
catalog listing thousands of items for your computer.

Big Blue Reader 128/64 Read & Write IBM PC Disks!

Big Blue Reader 128/64 is a fast, easy-to-use, menu driven program for novice and expert alike. Transfers word processing, text, ASCII, and binary files between Commodore 64/128 and IBM PC compatible 360K 5.25" and 720K 3.5" disks. Includes both C64 & C128 programs. Requires 1571 or 1581 Disk Drive. *Does not work using 1541.* BBR 128 Version 3.1 upgrade, \$18+ original BBR disk.

Big Blue Reader 128/64 only \$44.95

Bible Search 3.1

The only Bible Study Program with:

- 1) Entire Old and New Testament on (4) 1541/71 or (2) 1581 disks.
- 2) An Exhaustive English Concordance on (2) 1541/71 or (1) 1581 disks; includes more than 700,000+ references.
- 3) **Incredible** five (5) second look-up time, per/word, per/disk.
- 4) Instant, automatic spell checking of more than 12,800 words.
- 5) Boolean Search operators including AND, OR & NOT logic.
- 6) Search entire Bible in 5 seconds with 1581 or Hard Drive (v3.5).
- 7) A Money Back Guarantee!

Includes: Easy-to-use, C64 and C128 (40/80 column) programs, printer and disk output, users guide, disk case, and more.

☞ Available on (7) 1541/71, or (4) 1581 disks. (Demo disk \$5)

KJV \$49.95 ☆☆☆☆☆ NIV \$59.95

☞ Any questions? Call or write for more information.

☞ **NOW Available! AMIGA Bible Search**

Order by check, money order, or COD. US Funds only.

☞ **FREE shipping** in North America. No Credit Card orders.

Foreign orders add \$5 S/H (\$12 whole Bible)

SOGWAP Software ☎ (219)724-3900

115 Belmont Road; Decatur, Indiana 46733

ATTENTION

ALL COMMODORE 64/64C,
AND COMMODORE
128/128D OWNERS

A complete self-tutoring BASIC programming course is available that starts with turning your computer on, to programming just about anything you want! This course is currently used in both High School and Adult Evening Education classes and has also formed the basis of teacher literacy programs. Written by a computer studies teacher, this programming course is one of the finest available today. This complete course of over 220 pages is available for the **COMMODORE 64/64C**, and for the **COMMODORE 128/128D** computers. This course (Volume 1) will take you step by step through a discovery approach to programming and you can do it all in your leisure time! The lessons are filled with examples and easy to understand explanations as well as many programs for you to make up. At the end of each lesson is a test of the information presented. Furthermore, ALL answers are supplied to all the questions, programs and tests. Follow this course step by step, lesson by lesson, and turn yourself into a real programmer! You won't be disappointed!

FOLLOW-UP COURSE (Volume 2) - A 200 page self-learning course for each of the above named computers dealing exclusively with **sequential** and **relative files**. Our teacher uses a unique approach to file handling that was designed especially for students with absolutely no prior file handling experience. Yet by the end of the course you will be able to make up many of your own personal and business file programs. All our courses involve active participation by the learner. You do the specially designed examples, read the complete explanations, follow the instructions, answer the many questions, do the tests, and check your answers.

Each course is only \$21.95 plus \$3.00 for shipping and handling. We have been developing and selling Commodore courses for over 7 years now and if you do not think that we have the best self-tutoring course you have yet come across, then just send the course back to us within 10 days of receipt for the FULL \$24.95 refund.

NAME: _____ Ru _____

ADDRESS: _____

CITY: _____

STATE/PROV: _____ CODE: _____

I desire the BASIC programming course (Volume 1)

FOLLOW-UP course on file handling (Volume 2)

The computer that the course is needed for:

COMMODORE 64/64C COMMODORE 128/128D

For U.S. and Can. customers, send \$24.95 per course in the currency of your country. Can. orders add 7% GST. Overseas orders, send \$29.95 U.S.

Brantford Educational Services

222 Portage Road 6 Pioneer Place
P.O. Box 1327 or Brantford, Ontario
Lewiston, New York 14092 N3R 7G7

Fax: (519) 756-6534

RRR RR Rollerdash hhh hhh

*It's time to put on your 'blades and
sizzle down the sidewalk!*



By TONY BRANTNER

Slip on your blades and slide into your spandex—you'll need to be agile to make it through this challenge! In Rollerdash, you race down a sidewalk strewn with trash cans and other obstacles.

Move your joystick in any direction to begin the action. Each time you tap the joystick to the right, the skater will push forward, accompanied by sound effects. Keep him pushing to build up speed; let him relax and he'll slow down again.

When the skater approaches a tire, garbage can or barricade, press the joystick up to make him leap. He can make

it if he's built up enough speed and you time the jump correctly. He'll also meet low signs hanging out from the brick wall. Pull the joystick down to make him duck. If he bumps into an obstacle, he'll slow down and have to regain his momentum.

Current speed, distance traveled and time remaining are displayed at the bottom of the screen. Each time the distance read-out increases, your score rises ten points. Reach the end of the sidewalk, and you get a bonus of 100 times the seconds left on the clock. At level 1, the timer starts counting down from 100; it decreases by five at each new level. Any-

time you want to pause the game, press the SHIFT-LOCK key.

Type in Rollerdash from Listing 1, using the Checksum program on page 61 to catch any typing errors. Once you have it typed in, run it to create the file ROLLERDASH.ML. To play the game, load and run the program, making sure your joystick is plugged into port 2. You'll soon be up to speed . . . but watch out for that trash can! **R**

Tony Brantner, a carpenter by trade, has written lots of games for RUN. He particularly enjoys the C-64's graphics capabilities.

Listing 1. Rollerdash program. (Also available on the September/October ReRUN disk. To order, call 800-343-0728.)

```
Ø REM THIS LIST 1 CREATES (AND :REM*14Ø CA9ØØA8995411C8DØFA*2Ø28ØCA
SHOULD NOT BE CALLED) ROLLERDASH.ML :REM*111 9968D5411A93C :REM*2Ø7
5 OPEN 8,8,8,"ROLLERDASH.ML,P,W :REM*92 1Ø8 DATA 8D5611A9FØ8DF8Ø78D57*1
" :REM*92 12Ø3EØC2Ø95ØB2Ø68ØB*AD53112
6 CT=Ø:PRINT"{SHFT CLR}":REM*56 8Ø H=VAL(H$):IF H$>"9" THEN H=A 1Ø9 DATA 89Ø7AD5311ØAØA186D53*1
1Ø READ A$:IF A$="-1" THEN CLOS SC(H$)-55 :REM*56 185Ø238A969E5Ø28D62*112Ø85Ø
E8:PRINT:PRINT"ALL DONE!":EN 85 L=VAL(L$):IF L$>"9" THEN L=A BADØØDC29ØFC9 :REM*76
D :REM*129 11Ø DATA ØFFØF72ØE1FFDØØ1ØØAD*8
12 PRINT"(HOME)READING LINE "+S 9Ø BY=H*16+L:PRINT#8,CHR$(BY); DØ2C9Ø1FØF9E6Ø42ØF2*Ø918A5Ø
TR$(CT):CT=CT+1 :REM*141 6691Ø9ØØ62ØF1 :REM*188
15 IF LEN(A$)<62 THEN 55 95 NEXT:GOTO 1Ø :REM*16Ø 111 DATA ØBAD5E1185Ø6A5Ø4291F*D
:REM*254 1ØØ REM HEX DATA FOR ROLLERDASH ØØ8AD5E11FØØ3CE5E11*18AD5F1
2Ø B$=MID$(A$,1,2Ø)+MID$(A$,22, 1ØØ :REM*11Ø :REM*126 16D5E118D5F11 :REM*126
2Ø)+MID$(A$,43,2Ø) :REM*242 1Ø1 DATA Ø1Ø8ØBØ8ØAØØ9E323Ø36*3 112 DATA 9ØØ62Ø8CØA2ØE9ØA2Ø3E*Ø
25 FOR I=1 TO 3Ø :REM*181 1ØØØØØØA9Ø82ØD2FFA9*8E2ØD2F C2ØD8ØA2Ø95ØBAD6411*C964BØ1
3Ø C$=MID$(B$, (I*2)-1,2):H$=LEF FA9932ØD2FF2Ø :REM*234 ØAD6211FØ4E2Ø :REM*23Ø
T$(C$,1):L$=RIGHT$(C$,1) 1Ø2 DATA 9CØCA9938539A9ØE853A*A 113 DATA 78ØBAØ5588DØFD4C1ØØ9*2
:REM*2Ø9 9ØØ853BA93C853CA2ØB*AØØØB13 Ø28ØCA9Ø48DØCD4A932*8DØ8D4A
35 H=VAL(H$):IF H$>"9" THEN H=A 9913BC8CØ4Ø9Ø :REM*221 D6211FØ1CA21Ø :REM*6Ø
SC(H$)-55 :REM*85 1Ø3 DATA F7189865398539A53A69*Ø 114 DATA 8EØBD4E88EØBD4AØØ32Ø*6
4Ø L=VAL(L$):IF L$>"9" THEN L=A Ø853A1898653B853BA5*3C69ØØ8 1ØCCE62112Ø85ØBA9Ø3*2Ø36ØC4
SC(L$)-55 :REM*136 53CCADØDAA9ØØ :REM*237 C7EØ9AC5311C8 :REM*24Ø
45 BY=H*16+L:PRINT#8,CHR$(BY); ØA9ØD8D27DØA9 :REM*233 115 DATA CØØBBØØ38C5311A9F2AØ*Ø
:REM*67 1Ø4 DATA 8D2ØDØ8D1BDØA9Ø18D17*D D2ØC7ØB4CBEØ82Ø28ØC*A99C8DØ
5Ø NEXT:GOTO 1Ø :REM*115 Ø8D1DDØA9ØA8D25DØA9*ØØ8D26D CD4A9ØØ85Ø5A5 :REM*135
55 IF LEN(A$)<21 THEN B$=A$:GOT ØA9ØD8D27DØA9 :REM*233 116 DATA Ø5ØA85Ø238A9Ø9E5Ø28D*Ø
O 7Ø :REM*184 1Ø5 DATA Ø38D1CDØ8D15DØA2ØØAØ*Ø 8D4A22Ø8EØBD4E88EØB*D4A5Ø5Ø
6Ø IF LEN(A$)<42 THEN B$=LEFT$( Ø7182ØFØFFA926AØØD2Ø*1EAB2Ø1 BØBAØ27A9ØC99 :REM*31 AØA1869322Ø36 :REM*29
A$,2Ø)+RIGHT$(A$, (LEN(A$)-21 1Ø6 DATA A8DAA2AØ9829Ø3DØØ2A2*C D8A99A8Ø6881ØEBA214*AØØA182 117 DATA ØCE6Ø5A5Ø5C9Ø49ØD8A9*1
)):GOTO 7Ø :REM*176 ØFØFFA985AØØD :REM*252 1AØØE2ØC7ØB4CØB6Ø8AC*6Ø11DØ2
65 B$=LEFT$(A$,2Ø)+MID$(A$,22,2 1Ø7 DATA 2Ø1EABA9Ø18D53112Ø91*Ø BADØØDC29ØFCD :REM*72
Ø)+RIGHT$(A$,LEN(A$)-42) 1Ø8 DATA 6511FØ138D6511AØØ1C9*Ø
```

RUN it right: C-64; joystick

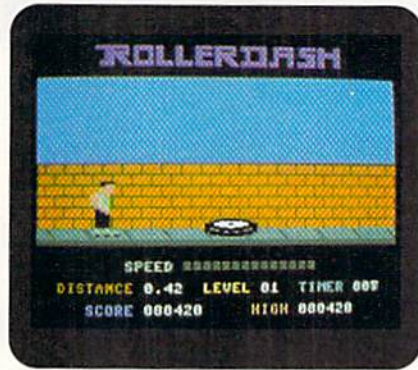

Jump the junk to stay on your feet.

```

EF010C8C907F00BC8C9*0DF006A
9F08DF807608C :REM*105
119 DATA 6011A9008D611188F030*8
8F008A9F58DF8074C7C*0AAD611
14A4A4A4A4A4A :REM*124
120 DATA A8B9F20C8DF807AD6111*2
907D035AC5E11C8C078*B02D8C5
E114C7C0AA9F4 :REM*148
121 DATA 8DF807AD61114A4A4AC9*1
0B00D850238A996E502*8D54114
C770A1869778D :REM*145
122 DATA 5411A5044A900FEE6111*D
00AA9008D6011A9968D*5411603
8AD5711E9018D :REM*245
123 DATA 5711A8AD5911E9002901*8
D5911F035C0FAD031AD*1BD44A1
869508D5711AD :REM*24
124 DATA 1BD4290FA8B9F60CAA18*6
9F68DF907B9060D8D1D*00B9160
D8D28D0A9ABE0 :REM*249
125 DATA 02D02A98C8D551160AD*1
ED04A900AA90ACD5E11*B0038D5
E116038AD5B11 :REM*173
126 DATA E90129078D5B118D5C11*C
907D01FADB905ACB805*20290BA
EA806A000B9A9 :REM*229
127 DATA 0699A806C8C027D0F58E*C
F0620510B60A0F0A909*8899B8D
9D0FAA977A050 :REM*45
128 DATA 85028403A9068505A000*A
214A50299B805C8A503*99B805C
8CAD0F1A6035A :REM*222
129 DATA 0285038602C605D0E360*E
E6311AD6311C90C901C*A9008D6
311EE6411A004 :REM*41
130 DATA 20610CAD641120AE0B8E*7
C078C7E078D7F0760A5*A2C9269
016A90085A2CE :REM*159
131 DATA 6211AD621120AE0B8E92*0
78C93078D940760AD5E*114A4A4
A8505A00EA90B :REM*112
132 DATA 9930DBC405D02A90788*1
0E460A230A030C96490*05E964E
8D0F7C90A9005 :REM*70
133 DATA E90AC8D0F70930608539*8
43AA207A051820F0FF*A539A43
A201EABA91E20 :REM*220
134 DATA 360CA20720FFFE9A90A20*3
60CAD00DC2910DDB60*AD6711F
004CE671160AD :REM*84
135 DATA 66110A186D6611A8B94A*0
ED0048D66611608D6711*A2408E0
4D4B94B0E8D01 :REM*196
136 DATA D4B94C0E8D00D4E88E04*D
4EE661160A000B9310E*9900D4C
8C01990F56018 :REM*41
137 DATA 65A2C5A2D0FC60AD5411*8
D01D0AD56118D00D0AD*55118D0
3D0AD57118D02 :REM*174
138 DATA D0AD59110A0D58118D10*D
06038B9CC076900C93A*9002A93
099CC078810EF :REM*221
139 DATA A000B9CC07D9DC079013*D
006C8C00690F160A005*B9CC079
9DC078810F760 :REM*53
140 DATA A005A93099CC078810FA*6

```

```

078A9B88D1403A90C8D*1503A90
08D12D0A91B8D :REM*118
141 DATA 11D0A9818D1AD05860AD*1
9D08D19D03007AD0DDC*584C31E
AA003AD12D0D9 :REM*242
142 DATA E90CB00388D0F8B9EE0C*8
D21D0B95A118D16D0B9*EA0C8D1
2D04CBCFE4A8A :REM*114
143 DATA BAC64A0E08B00F1F2F3*F
0000000000101020202*0203030
3030404010103 :REM*22
144 DATA 03010101010303010103*0
30101010F010F0D0F01*070F030
10E010E07079C :REM*112
145 DATA B81220C392A112ACBBB4*9
22012B4922012B4C3B4*C392A11
2BB92B812A7A1 :REM*60
146 DATA C3B6B4C3B492A212A70D*2
022020202020AC1220*92DF12D
FBCBEB492A212 :REM*19
147 DATA B492A212B492A212B492*D
F12DFBE92A212A7BE92*2012B69
2A21220B49220 :REM*18
148 DATA 12A70D00995350454544*2
09712BABABABABABABA*BABABAB
ABABABA0D0D20 :REM*6
149 DATA 20208144495354414E43*4
52005302E303020209E*4C45564
54C2005303020 :REM*81
150 DATA 209F54494D4552200530*3
0300D0D202020202020*9A53434
F524520053030 :REM*65
151 DATA 30303030202020202096*4
8494748200530303030*3030002
0054C4556454C :REM*45
152 DATA 20434F4D504C45544544*2
02D205052455352046*4952450
00554494D4520 :REM*243
153 DATA 48415320455850495245*4
421202D205052455353*2046495
2450000000807 :REM*170
154 DATA 001A0A00000000000000*F
FFF0000800000001E91*9F09048
B0904460C0516 :REM*120
155 DATA 0F048B0C044612066B09*0
48B0904460C05160F04*8B0C044
612066B09048B :REM*149
156 DATA 0904460C05160C048B0C*0
60F048B090446 :REM*172
157 DATA 0F066B000000000000FC0*0
00D4000054000054000*2500005
900005A00005A :REM*80
158 DATA 00005A00001600003500*0
03D00003F00003F0000*3F00003
F00003F000022 :REM*103
159 DATA 00002AA0003330000000*0
0000000000FC0000D40*0005400
0054000950001 :REM*186

```

```

160 DATA 6580016A80052A40052A*4
001685401FC1000FC00*00FF000
3FF000FCF000F :REM*61
161 DATA 0F0008080000A8A800CCC*C
000000000000000003F*0000350
0001500001500 :REM*252
162 DATA 02540005960015AA0014*A
94014A85405A81004FC*0000FF0
000FFC003FFC0 :REM*4
163 DATA EBF3C02BC3C0200200E0*0
2A000033300000000000*0FC0000
D400005400005 :REM*116
164 DATA 40009500016580056A80*0
52A40015A40006A5000*3F14003
FD03AFFC000FF :REM*141
165 DATA C00803C03803C00003C0*0
00200002A000033000*000FC00
00D4000954002 :REM*24
166 DATA 954005A58005AA40142A*5
050FAF513FFFC03FFFC*03FFFC0
0FC3C00FC3C00 :REM*233
167 DATA 202000282A003C330000*0
000000000000000000*0000002
6000000000000 :REM*154
168 DATA 00000000000000000000*0
000000FC0000D400095*4002954
005A58005AA40 :REM*136
169 DATA 142A5014FBD513FFF417*F
FF013FFF0000F00008000*998300A
800F0CC000000 :REM*76
170 DATA 00000000100010100010*3
00030999998999999999*9998300
0303000302000 :REM*55
171 DATA 20200020200020200020*2
0002020002020002020*0020200
0202000202000 :REM*48
172 DATA 200000EA0000EE003AAA*A
83FFF03AAA8EEBAEE*FEBAE00
EBAE00EBAE00E :REM*69
173 DATA BAE00EBAE00EBAE00EBA*E
00EBAE00EBAE00EBAE0*0FBF00E
EAAA00FFFF00E :REM*125
174 DATA AAA00FFFF00000000003*0
00003C000033000030C*0003330
003C3C0030F30 :REM*115
175 DATA 000B0C000ACF000ABC00*0
AAC000AAB000AAB000A*AB000AA
B0002AB0000AB :REM*19
176 DATA 00002B00000B00000326*0
0000000000000000000*0000000
0000000000000 :REM*171
177 DATA 0000000000FC0000FFFC0*3
EAAF0FABABCFABABCFE*AAF0FFE
FFCCFFFCFF3FF :REM*182
178 DATA 3CFF3FC3FF003FF000*0
3FF00000E80000E8000*03AA000
3AA000FE0000E :REM*168
179 DATA AA800FF00003AA0003AA*0
00EAB800EBB800EBB80*0FAFC00
3AA0003AA0003 :REM*198
180 DATA AA0003AA0003AA0000FF*0
00EAA800FFFC0000000*0000000
0000000000000 :REM*128
181 DATA 00000000000000000000
:REM*140
182 DATA -1 :REM*36

```

RUN it right: C-64; joystick

BLOW-OUT SALE!

All Quantities Limited!

SPECIAL SAVINGS!

FREE Bonus Gift! See order form for details!

Make Music on Your Commodore!



Dr. T's Music Starter Pak

Everything you need to record and edit music on your C-64/128. This introductory package includes the software, MIDI interface and cables. You just supply the computer and the MIDI instrument.

Package includes:

- KCS (Keyboard Controlled Sequencer), version 2.0. The most powerful MIDI sequencer available for the 64/128.
- MIDI hardware interface. To hook up your computer to a MIDI music instrument.
- 2 MIDI cables.

Available at a special low price for both the C-64 and C-128.

#DT64 for the C-64 ~~\$180.00~~ \$99.99
#DT128 for the C-128 ~~\$275.00~~ \$149.99

Replacement Power Supply

Prepare for the unexpected! These highest quality power supplies will replace your original equipment. Both are UL and CSA approved and meet or exceed OEM specifications. At these low prices, why not plan ahead?

#64PS for C-64 ~~\$24.95~~ \$19.95
#128PS for C-128 ~~\$34.95~~ \$24.95



Lowest Price Anywhere

Get additional memory and expand your productivity with this Commodore RAM expander!

Commodore 1700 RAM Expansion Module

- * 128K RAM expander for your C-128
- * Add memory for data or program storage
- * Diagnostic test and demo disk included

ONLY \$49.95

\$39.95



1200 BAUD MODEM



Get important information fast with the Commodore Modem/1200. Features include built-in speaker, auto answer, auto dial, and choice of 1200 baud or 300 baud data transfer rates. Includes FREE Q-Link software kit and first month membership.

#M1200 \$24.95

LOWEST AVAILABLE PRICE!

Call toll-free: 1-800-343-0728

RUN Special Catalog Section

Entertainment Software from Cinemaware ONLY \$7.95 each!

Cinemaware interactive movies allow you to feel the story and the characters as you control them on screen.

Lowest
Price
Anywhere

The Three Stooges

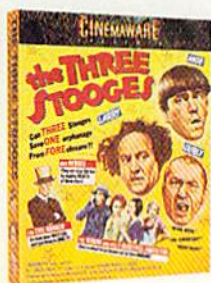

Join Larry, Moe, and Curly in their zany plight to save an old lady and her three beautiful daughters from the grips of an evil banker. You'll love the digitized voices and sound effects, stellar graphics and superb animation, as

your joystick maneuvers the Stooges through irresistible slapstick fun.

#3S

Rocket Ranger

Don your rocket pack and take to the skies to bring back all the thrills and action of the classic sci-fi, rock 'em-sock 'em 1940's serials. Includes a secret decoder wheel to help you change history and save mankind.

#RKR



Sinbad and the Throne of the Falcon

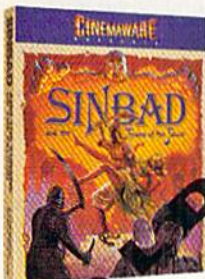

This entertaining software uses detailed, full-color graphics, animation and music to create a convincing Arabian Nights backdrop. This mystery encounters evil magic, perilous waters,

enemy swordsmen and monsters in a unique blend of role playing and strategic arcade-style sequences.

#STF

Dark Side

Become a one-person army dedicated to saving the world from imminent destruction in this hi-tech 3-D adventure. Armed with lasers, shields, and a jet power pack, your challenge is to destroy the Alien weapon before the apocalypse is unleashed.



#DS

Total Eclipse

Feel like you are travelling in a great Egyptian pyramid in this 3-D graphics adventure. Find puzzles, traps, treasures and more in this arcade action race against time to save mankind from destruction.

#TE



Your
choice
ONLY \$4.95

Exciting Games from Cosmi

For Your C-64

New! Please write game code on order form.

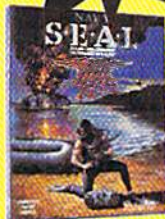

Navy Seal

Have you got what it takes to join this elite commando unit comprising "the toughest men alive"? This exciting arcade action will test your combat skills —

on the sea, in the air, and on land. Features include:

- Multiple levels of difficulty
- Realistic sound effects
- Lifelike animation
- Authentic sound effects

#NS

The President Is Missing!

They've taken the most powerful leader in the world. Your assignment is to track down the U.S. President's kidnappers. The President Is Missing! is an exciting blend of different game genres — graphics, mystery, adventure, simulation. It features great graphics, well-thought-out game play and promises hours and hours of challenge and excitement. Includes a 30-minute audio tape of terrorist demands, information and clues you must use to thwart the terrorists.

#PIM



Grand Slam Baseball

Grand Slam Baseball is actually two games in one — regular baseball and a homerun derby between Steve Garvey and Jose Canseco, two of the all-time powerhitters in the game.

You control all aspects of game play — hitting, pitching, fielding and base running. You can also make up your own teams and leagues. Grand Slam Baseball combines major league action and strategy. Features include:

- Impressive graphics and animation
- Realistic sound effects
- Two- or one-player modes

#GSB



Chomp!

You're just a lowly goldfish, but what adventures you'll have in your journey to survive! The cast of bad characters you'll encounter in the fish tanks makes for amusing fun, but also a great challenge. This fast-action game features great graphics, realistic animation and exciting sound effects. Simply put, it's a great game! Fun for all ages!

#CMP



Call toll-free: 1-800-343-0728

RUN Special Catalog Section



Super Starter Pak

The one disk every 64 and 128 owner needs. Get a word processor which includes a spelling checker and user-expandable dictionary. A database for collecting, organizing and printing all sorts of records. Simplify your number crunching with RUN CALC. Go on-line in style. Also RUN Shell, a DOS utility, a database manager, and a joystick-based paint program. In both C-64 and C-128 modes. Includes 78-page booklet.

#SS 7 Programs ~~\$24.97~~ \$19.97

Also Super Starter Pak on 1581 Disk

#SP2 ~~\$24.95~~ \$14.95

RUN Works

Productivity software with a creative advantage. Balance your checkbook and prepare monthly and yearly financial plans. Maintain a database from which you can print mailing labels and a personalized telephone directory. Go on-line with a user-friendly terminal program. Create multi-purpose forms. Plus a DOS shell, paint program and bar graph maker. Fully C-64 and C-128 compatible. Includes 50-page booklet.



#RW 7 Programs ~~\$24.97~~ \$19.97

RUN's Educational Disks

Vol. I - A collection of educational games designed specifically for young students and parents to reinforce math, spelling and memory recognition skills. Ideal for home or classroom setting. Nine programs to learn basic arithmetic skills, spelling, state capitals, and even typing. Also includes memory-improvement game. For the C-64.

#ED1 9 Games ~~\$19.95~~ \$9.95

Vol. II - More of RUN's best educational games specifically designed to make learning fun. Provides practice in recognizing coins and counting change. Helps students expand their vocabulary and sharpen their math and spelling skills, as well as learn about the U.S. Presidents. For the C-64.

#ED2 8 Games ~~\$19.95~~ \$9.95

RUN's Strategy Games

Vol. I - Are you ready for a challenge? This disk full of card games, brain teasers, strategy games, puzzles and more will test you to the limit. Includes the popular Islands strategy game, and games based on Checkers, Fifteen Puzzle, Solitaire, Poker, Towers of Hanoi and more. For the C-64.

#SG1 9 Games ~~\$19.95~~ \$9.95



Special Reduced Price!

Vol. II - More challenging fun for the whole family. Includes a Yahtzee-like game, the popular card games, Duo and Knock, and games based on Clue, Master Mind, Hi-Q, Tic-Tac-Toe and more. For the C-64.

#SG2 10 Games ~~\$19.95~~ \$9.95

SPECIAL LOW PRICE

Fun Pak 128

Superb examples of sophisticated strategy, high speed arcade action and graphic puzzles. Leave the bounds of Earth in search of new and fertile territory. Create a 3D adventurer who explores dungeons in search of treasures and exotic new weapons. Defeat alien invaders. How long can you stay on the road while avoiding vampire bats? Challenge your sense of spatial relationships and powers of deduction. For the C-128. Includes 28-page booklet.

#FP128 8 Programs ~~\$19.97~~ \$9.97



Special Reduced Price!

Call toll-free: 1-800-343-0728

RUN Special Catalog Section

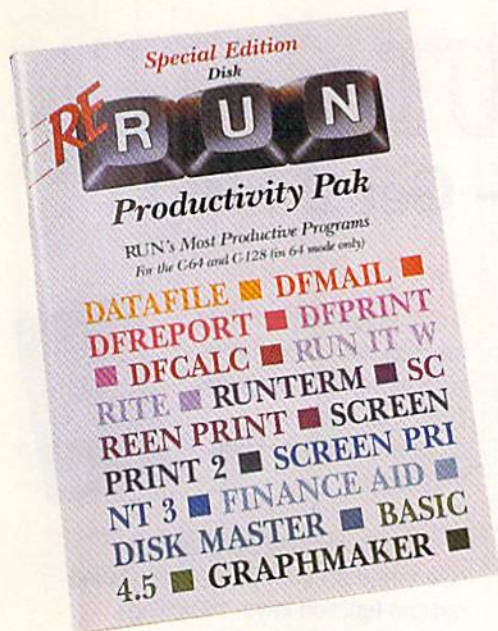

Productivity Pak I

Become more productive with this disk full of practical home applications. A database management system that's been a proven winner with RUN readers. Calculate mortgages, loans and investments with a home financial assistant. Log on to national on-line services. Add Basic 4.0 commands to your C-64's Basic. Plus a word processor and appointment file. For the C-64 and C-128 (in 64 mode only). Includes 68-page booklet.

#PP1 10 Programs ~~\$19.97~~ \$9.97

Gamepak

Get set for plenty of action with arcade games such as Ski, Chopper Run, and Bug. Control a hungry spider-eating snake. Trap shoot. Get airborne. Beat the Taxman. Solve the Mystery of Lane Manor. Navigate through enemy territory. Plus word games like Scrambler, Findword and more. On C-64 disk with 38-page booklet.

#G \$14.97

GEObasic

Bring point-and-click performance to all your programs with this long-awaited high level programming language from Berkeley Softworks. The GeoBasic package includes five specialized editors which make programming easier than you've ever dreamed. Design the exact pulldown menu you need. Include bitmap graphics in your programs with a snap. Includes editors for Icons and Dialog boxes, as well as a full featured Sprite Editor. All are accessible from the Text Editor. Comes complete with sample applications and 138-page spiral programming manual.

#GB

~~\$34.95~~ \$29.95



GEOS Power Pak

This revolutionary disk features the best talent in the GEOS community. This two-sided disk is packed with ten of the most practical GEOS desktop accessories, utilities and applications, plus 21 fonts and over 100 clip art images. GEOS Power Pak expands C-64 capabilities, increases your efficiency, and makes you more productive. Isn't that why you got your C-64 in the first place?

#GEO1 ~~\$19.95~~ \$17.95

GEOS Power Pak II

Get a full-featured telecommunications package for use with GEOS. Shoot all the bad guys before they shoot you in a challenging arcade-style game. Create documentation files for various GEOS-based utilities. Capture your opponent's pieces in Egyptian Siege. Save time with a fast and simple text editor. View GEOS-compatible fonts in any typestyle or size, up to 48 points.

#GEO2 ~~\$19.95~~ \$17.95

GEOS Companion

Introducing the ultimate collection of GEOS creativity tools. Create your own animations. Generate fantastic sound effects and compose your own songs. Play the classic Breakout game in 3D format. Get the most from GEOS with such powerful utility programs as Pattern Editor 2.0, File Merge, 1581 BootMaker, Autoloader and Batch File Copier. Plus noted GEOS designer Susan Lamb's best collection of special occasion images for you to use in cards, newsletters, or whatever. Designed to work on both the C-64 and C-128. 38-page documentation book included.

#GC ~~\$24.97~~ \$19.97

Call toll-free: 1-800-343-0728

SPECIAL BLOW-OUT SALE!

3 Disks for \$15.97 Buy 1 — Get 2 FREE!

* Denotes program runs in C-128 mode.

**Denotes both C-64 and C-128 modes.

All other programs run in C-64 mode only. Each disk comes complete with documentation booklet.

#21. A point and click interface. Envelope addresser. Questionnaire. 80 Columns on your C-64.



*Appointment book.
**Retirement finance planning.*Calculate mortgage payments.*Checker-like board game.

#40. Organize activities on a monthly calendar.*128 Basic Enhancement. C-64 adaption of Breakout.*C-128 variation of Tetris.



#41. Boosting Basic. Smart Shopper. Super Character Editor.*Indexer.

#47. Complete database management system. Vocabulary expansion challenge.**Recipe converter.*C-128 screen dump.

#60.*Two-disk-drive copy utility. Fast-paced driving game. Add 112 color hues to your C-64. Assembly language utility.

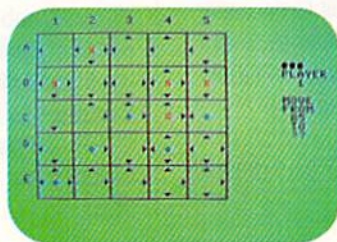

#106.**The Loan Arranger. 64 Notepad. Sign maker. 64 Personal Ledger.

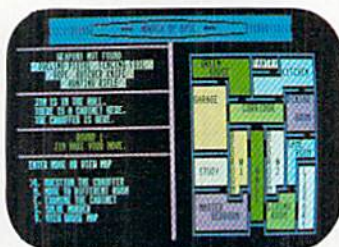

#67.*Mini word processor.*Create dazzling custom windows. Notepad command center. Convert your computer into a drum machine.

#69.**Create MS-DOS disks.**Calorie counter. Animation maker.*Solitaire Extraordinaire.

#80.*Calculate distances between major cities. Sound interface device.**Disk directory organizer.*Horseshoes.

#86. Disk manager.*3-D object editor. Hi-Res writer. Disk newsletter.



#87. Arithmetic flash card fun.*Create ultra hi-res pie charts.*Measure your typing speed. Electronic address book.

#100. C-64 Parcheesi. Address manager.*PaintView III. Quick Windows.

#107. Enhance your C-64 function keys.*Organize your thoughts with Outline 128.*128 Notepad program. Animate short messages.



#109.**Display GEOS graphics.*Generate 3D surface models. Define custom function keys.**Exciting strategy and challenging maze games.

#120. Plaque Man.
Geo Stripper.Mortgage analyzer. GEOS disk editor.



#126. CalcAid 64.*Run Script 128. Morse code tutorial. Math puzzles.

ORDER NOW!

All quantities are limited

Orders will be filled on a first-come, first-serve basis

Run Magazine
80 Elm Street
Peterborough, NH 03458

Call toll-free: 1-800-343-0728

SOFTWARE CLOSEOUTS

For Commodore 64 & 128

STRATEGIC SIMULATIONS INC. (SSI) ... \$16.50 EACH
B-24, Phantasia III, Questron II, Roadwar 2000, Hillsfar, Sons of Liberty, Wargame Construction, Panzer Strike, Demon's Winter, Eternal Dagger, First over Germany, or Heroes of the Lance.

STRATEGIC STUDIES GROUP (SSG) ... \$16.50 EACH
Reach for the Stars III, Rommel in North Africa, American Civil War 1, 2 or 3, MacArthur's War, Panzer Battles, or Halls of Montezuma.

ACCOLADE BARGAINS \$5.00 EACH
PSI 5 Trading Company, Law of the West, Comics, Power, Killed Until Dead, Hardball, Dambusters, Plasmatron, Desert Fox, Deceptor, Ace of Aces, Flight Night, or Jet Boys.

ACCOLADE PREMIUM TITLES \$14.50 EACH
Power at Sea, Fast Break, Apollo 18, Serve & Volley, T.K.O., Blue Angels, Grand Prix Circuit, 4th & Inches, Bubble Ghost, Mini Putt, Space Station, or Shoot 'em Up Construction.

ACTIVISION BARGAINS \$5.00 EACH
Toy Bizarre, Zenji, Mindshadow, H.E.R.O., or Powerdrift.

ACTIVISION PREMIUM TITLES \$14.50 EACH
Championship Baseball, Gee Bee Air Rally, Hacker II, Personal Choice Collection, Last Ninja II, Aliens, Ghostbusters, Hacker, On-Court Tennis, Apache Strike, Murder on the Mississippi, Beyond Dark Castle, Championship Basketball, Top Fuel, Transformers, Titanic, Space Shuttle, Master of the Lamps, Crossbow, Christmas Model Kit, Ocean Ranger, or Mondu's Fight Palace.

COMPSULT
P.O. BOX 5160
SAN LUIS OBISPO
CA 93403-5160

AVALON HILL GAME COMPANY \$10.00 EACH
Under Fire, MacBeth, Wooden Ships & Iron Men, Ripper!, Tsushima, Black Thunder, Stocks & Bonds, Dr. Ruth, Parthian Kings, Jupiter Mission 1999, Legionnaire, Panzers East, T.A.C., Super Sunday, Gryphon, or Panzer Jagd.

INFOCOM BARGAINS \$5.00 EACH
Starcross, Suspended, Zork 2 or 3, ZorkQuest 1 or 2, Leather Goddesses of Phobos, Lane Mastodon, Deadline, or Gamma Force.

INFOCOM PREMIUM TITLES \$14.50 EACH
Hitchhiker's Guide to the Galaxy, Enchanter, Plundered Hearts, Cutthroats, Wishbringer, Ballyhoo, Bureaucracy (C/128 only), or Beyond Zork (C/128 only).

MORE GREAT DEALS!!!!!!
Printed Word of The Tool, by ValueWare ... \$2.75
Partner 128 (cartridge for C/128 only), by Timeworks \$17.50
Super Expander 64 (cartridge), by Commodore ... \$5.00
Assembler, by Commodore \$5.00
Pet Emulator, by Commodore \$9.50
Entertainer or Educator, by ValueWare \$3.75
Tri-Math or Turtle Toyland, by HesWare ... \$4.50
Attack of the Mutant Camels (cartridge), by HES \$3.50
Heswriter 64 (cartridge), by HesWare \$5.00

UNLESS NOTED, ALL SOFTWARE IS ON 5.25" DISKETTE!!!

VISA/MC ORDERS CALL TOLL-FREE
1-800-676-6616
Credit Card Orders Only!!!! (\$25 minimum)

TO ORDER: Send check or money order, including shipping charges of \$4 for U.S.A., \$8 for Canada, \$12 all others. California addresses must include 6% sales tax. To receive our complete catalog of over 2,000 items for all computer types, send \$2 in cash or postage stamps. The catalog is FREE with any order. To check for an item not listed here, call (805) 544-6616.

WE ALSO CARRY LOTS OF
SOFTWARE FOR IBM, APPLE, MAC,
AMIGA, ATARI & MORE!

Just look or what our software teaches you:

- TEXTURE
- SHADE
- BALANCE
- PROPORTION
- HARMONY
- QUESTION & ANSWERS
- EXTRACT
- COLOR
- DESIGN ELEMENTS
- UNITY
- SOFTWARE
- CONTRAST

ONLY \$39.95
ART TEACHING SOFTWARE FOR COMMODORE 64 64 C AND C-128 IN 64 MODE ONLY

DISCOVER THE ARTIST IN YOU

It has been said that the computer is a problem in search of a solution. The problem where can I study art if I am interested? the solution the computer. Now the computer opens up the world of art instruction to people that would like to know more about art or would like to become artists. If there was ever a good reason to own a computer this is it. Our software entitled PRINCIPLES OF COMPOSITION will teach you the fundamentals of composition & design that you need to know. You may now own a drawing program that does not yet make you an artist. You need software that will teach you the fundamentals of art. Your child may have talent, if he or she does our program will help develop it. The program has many art lessons with an interesting mix of text, sound effects & graphics. No manual to read, very easy to use. We include a great painting program with which you can apply what you learn. Study in your free time at your own pace.

Send CHECK or MONEY ORDER for \$39.95 plus \$3.00 for shipping costs. If you need more information before ordering check the box.

Mail to: ART INSTRUCTION SOFTWARE
38 BALSAM DRIVE
MEDFORD, N.Y. 11763

Name _____
Address _____
City _____
State _____ Zip _____
(Please Print) Allow 2 to 4 weeks for shipment to arrive.

MOVING?

Subscription Problem?

Get help with your subscription by calling our new toll free number:

1-800-274-5241

In Colorado: **1-447-9330**

between 9 a.m.
and 5 p.m. EST
Monday-Friday

If possible, please have your mailing label in front of you as well as your cancelled check or credit card statement if you are having problems with payment.

If moving, please give both your old address and new address.

RUN

P.O. Box 58711, Boulder, CO 80322-8711

FOOTBALL • BASEBALL

**SPORTS FANS...
THE SPORTS SIMULATIONS YOU HAVE
BEEN WAITING FOR ARE HERE!**

3 IN 1 FOOTBALL

- with Stats Compiler for each player and team • you choose from 14 offensive plays and 6 defensive formations • includes 180 college teams and the 28 Pro teams from the '90 season PLUS 174 great college and 189 great pro teams of the past

FULL COUNT BASEBALL

- Includes all 26 teams from the most recent and 52 great teams from the past • 29 man rosters • Ball park effects • Stats Compiler automatically keeps all player and team stats as well as past schedule results. • Complete boxscore to screen and/or printer after each game. • One player vs. computer manager, two-player, and auto-play options. • Input your own teams, draft or trade players from teams already included. • You choose the starting lineups, batting order, relief pitchers, plus game decisions like when to hit away, bunt for a hit, sacrifice, steal, hit & run, bring in the corners or the entire infield, take an extra base, DH option and more!

FULL COUNT Standings & League Leader Program \$14.99

Send check or money order for \$39.99 each.
Visa and MasterCard accepted on phone orders only.
Please add \$3.00 for postage and handling.

LANCE HAFNER GAMES

P.O. Box 100594 • Nashville, TN 37224 • 615/366-8088

8
10

Fraction Action

3
16

3
4

Fractions aren't always easy, but with this fun way to learn young students can make them simple.



By WILLIAM SNOW

The most difficult part of working with fractions, whether adding, subtracting, multiplying or dividing, is making sure the answer is in simplest form—that is, with no divisor common to both the numerator (the number above the line) and the denominator (the number below the line). For example, $\frac{1}{3}$ and $\frac{5}{17}$ are in simplest form, but $\frac{2}{6}$ and $\frac{5}{16}$ are not.

I wrote Keep It Simple (K.I.S.) to help my fifth-grade students distinguish between fractions that are simple and those that are not, and it gives them all the practice they need. The game screen is a colorful five-by-five grid, with a randomly chosen fraction in each square. Numerators and denominators can be up to 19, and play is accompanied by appropriate sound. Type in the program from Listing 1, and use *RUN's* Checksum program on page 61 to catch any typing mistakes.

The game seems easy at first: All you do is use the joystick to move the smiley face around the grid and hit the fire button on fractions that are simple. But then you find you mustn't fire on fractions that aren't simple or on blank spaces. And watch out for that simpleton! If you take too long thinking about a fraction, he'll catch up with Smiley and you'll lose a life. Lose three lives and the game is over. To add challenge, the simpleton's speed increases as the game progresses. When the game is over you can play again or quit—or you may just want to study the fractions you missed for a while.

Since K.I.S. is written in Basic, it can be modified easily to give practice in other areas. For instance, you could substitute simple addition, subtraction, multiplication or division problems for the fractions that are built in. Lines 190–230 select random numbers for constructing the problems. Lines 490–510 determine

whether a fraction is in simplest form and flag it if it's not. If you want to modify the program, use those lines to check which problems are correct and flag them. Lines 240–290 print the problems on the screen within the grid.

Because playing K.I.S. is so much fun, students may not even be aware that (Heaven forbid!) they're learning. It's

surprising how quickly they will learn; after getting zapped a few times, they'll be checking fractions quickly and accurately. What could be . . . simpler?

William Snow has been teaching school in McHenry, Illinois, for 25 years. He's been programming Commodore computers as instructional aids since 1983.

Listing 1. K.I.S. program. (Also available on the September/October ReRUN disk. To order, call 800-343-0728.)

```

10 REM KEEP IT SIMPLE - WILLIAM
   F. SNOW :REM*15
20 GOSUB1120 :REM*77
30 CLR:J$="{HOME}{8 CRSR DNs}":
   K$="{HOME}{11 CRSR DNs}":Q$=
   "{HOME}{14 CRSR DNs}"
   :REM*255
40 M$="{HOME}{17 CRSR DNs}":O$=
   "{HOME}{20 CRSR DNs}":P$="{4
   SPACES}" :REM*23
50 POKE2040,13:FORSA=0TO62:READ
   SB:POKE832+SA,SB:NEXT:REM*53
60 POKE2041,14:FORSC=0TO62:READ
   SD:POKE896+SC,SD:NEXT
   :REM*154
70 POKE2042,15:FORSE=0TO62:READ
   SF:POKE961+SE,SF:NEXT
   :REM*184
80 DIM F$(25),F(25):S=53248:POK
   ES+30,0:SN=54272:POKESN+24,1
   5 :REM*254
90 PRINT"{SHFT CLR}{2 CRSR DNs}
   "SPC(11){COMD L}{SHFT N}{2
   SPACES}{COMD L}{COMD L}{2
   COMD Ys}"SPC(30){COMD L}{SH
   FT N}{3 SPACES}{COMD L}{COM
   D L}"SPC(32){COMD L}{SHFT M
   }{3 SPACES}{COMD L}{2 SPACES
   }{2 COMD Ys}{COMD H}":REM*99
100 PRINT SPC(11){COMD L}{SHF
   T M}{2 SPACES}{COMD L}{2 SP
   ACEs}{2 COMD Ps}{COMD H}"
   :REM*61
110 L$="{SHFT O}{4 COMD Ys}{SHF
   T P}{5 COMD Ys}{SHFT P}{5 C
   OMD Ys}{SHFT P}{5 COMD Ys}{
   SHFT P}{5 COMD Ys}{SHFT P}{
   10 SPACES}" :REM*183
120 LL$="{COMD G}{4 SPACES}{COM
   D N}{5 SPACES}{COMD N}{5 SP
   ACEs}{COMD N}{5 SPACES}{COM
   D N}{5 SPACES}{COMD N}{10 S
   PACEs}" :REM*57
130 PRINT"{HOME}{7 CRSR DNs}{2
   CRSR RTs}"; :REM*100
140 FORQ=1TO5:PRINTL$;:PRINTLL$
   ;:PRINTLL$;:NEXTQ :REM*251
150 PRINT"{30 COMD Ys}" :REM*93
160 IF PC=0 THEN LV=3 :REM*45
170 PRINT"{HOME}"SPC(34)"{8 CRS
   R DNs)LIVES":GOSUB880
   :REM*124
180 FORCC=1TO25:F(CC)=0:NEXTCC
   :REM*70
190 PRINT"{HOME}"SPC(34)"{16 CR
   SR DNs}SCORE":PRINTSPC(35)S
   R :REM*179
200 FORX=1 TO 25:N=INT(RND(.)*8
   )+1 :REM*32
210 D=INT(RND(.)*19)+1:IF D<=N
   THEN210 :REM*12
220 GOSUB520:NN$=STR$(N):N$=RIG
   HT$(NN$,1) :REM*172
230 DD$=STR$(D):D$=RIGHT$(DD$,2
   ) :REM*87
240 F$(X)=N$+CHR$(47)+D$:NEXTX
   :REM*241
250 PRINT"{HOME}{8 CRSR DNs}{3
   CRSR RTs}"F$(1)SPC(2)F$(2)S
   PC(2)F$(3)SPC(2)F$(4)SPC(2)
   F$(5) :REM*190
260 PRINTTAB(83)F$(6)SPC(2)F$(7
   )SPC(2)F$(8)SPC(2)F$(9)SPC(
   2)F$(10) :REM*121
270 PRINTTAB(43)F$(11)SPC(2)F$(
   12)SPC(2)F$(13)SPC(2)F$(14)

```

RUN it right: C-64; joystick

4
8

2
5

5
6

1
2

27
54

17
32

8
9

```

SPC(2)F$(15)      :REM*155
280 PRINTTAB(83)F$(16)SPC(2)F$(
17)SPC(2)F$(18)SPC(2)F$(19)
SPC(2)F$(20)      :REM*207
290 PRINTTAB(43)F$(21)SPC(2)F$(
22)SPC(2)F$(23)SPC(2)F$(24)
SPC(2)F$(25)      :REM*55
300 SA=S+4:SB=S+5:POKES+21,PEEK
(S+21)OR4         :REM*93
310 XA=153:YA=156:POKESA,XA:POK
ESB,YA           :REM*146
320 BG=INT(RND(.)*2)+1:ONBG GOS
UB550,560        :REM*85
330 IF BM=1 THEN POKE S+21,PEEK
(S+21)OR1:X=60:POKES+1,Y
:REM*172
340 IFBM=2 THENPOKE S+21,PEEK(S
+21)OR2:X=235:POKES+3,Y
:REM*27
350 POKES+21,PEEK(S+21)OR4:JY=P
EEK(56320)AND15:FB=PEEK(563
20)AND16         :REM*24
360 IFJY=7THENXA=XA+49:GOSUB138
0:IFXA>251THENXA=251:REM*84
370 IFJY=11THENXA=XA-49:GOSUB13
80:IFXA<55THENXA=55:REM*241
380 IFJY=13THENYA=YA+24:GOSUB13
80:IFYA>204THENYA=204
:REM*166
390 IFJY=14THENYA=YA-24:GOSUB13
80:IFYA<108THENYA=108
:REM*113
400 POKESA,XA:POKESB,YA:REM*180
410 IFX>240THENPOKES+21,PEEK(S+
21)AND255-1:POKES,0:GOTO320
:REM*171
420 IFBM=1ANDPC=0THENX=X+5:POKE
S,X              :REM*204
430 IFBM=1ANDPC=1THENX=X+10:POK
ES,X             :REM*95
440 IFBM=1ANDPC>1THENX=X+15:POK
ES,X             :REM*241
450 IFX<60THENPOKES+21,PEEK(S+2
1)AND255-2:POKES+2,0:GOTO32
0:REM*1
460 IFBM=2ANDPC=0THENX=X-5:POKE
S+2,X           :REM*71
470 IFBM=2ANDPC=1THENX=X-10:POK
ES+2,X          :REM*202
480 IFBM=2ANDPC>1THENX=X-15:POK
ES+2,X          :REM*99
490 SP=PEEK(S+30)AND4:IF SP=4 T
HEN GOSUB570    :REM*135
500 IF FB=0 THEN GOSUB600
:REM*154
510 GOTO350      :REM*72

```

```

520 FORZ=1 TO D-2:ZZ=D/Z:IF ZZ=
INT(ZZ) THEN XX=N/ZZ:REM*82
530 IF XX=INT(XX)THEN F(X)=1:RE
TURN             :REM*158
540 NEXT Z:CT=CT+1:RETURN
:REM*123
550 BM=1:GOSUB900:RETURN
:REM*126
560 BM=2:GOSUB900:POKES+40,1:RE
TURN             :REM*153
570 PRINT"(HOME)"SPC(22)"(2 CRS
R Dns)GOTCHA!":POKES+21,0:
GOSUB990        :REM*92
580 FORD=1 TO 500:NEXT:LV=LV-1:
GOSUB880        :REM*4
590 PRINT"(HOME)"SPC(22)"(2 CRS
R Dns){8 SPACES}":POKE(S+30
),0:RETURN      :REM*242
600 Z=XA+YA     :REM*92
610 IFZ=163ANDF(1)=0THENPRINTJ$
SPC(3)P$:F(1)=1:GOTO960
:REM*106
620 IFZ=212ANDF(2)=0THENPRINTJ$
SPC(9)P$:F(2)=1:GOTO960
:REM*238
630 IFZ=261ANDF(3)=0THENPRINTJ$
SPC(15)P$:F(3)=1:GOTO960
:REM*171
640 IFZ=310ANDF(4)=0THENPRINTJ$
SPC(21)P$:F(4)=1:GOTO960
:REM*93
650 IFZ=359ANDF(5)=0THENPRINTJ$
SPC(27)P$:F(5)=1:GOTO960
:REM*99
660 IFZ=187ANDF(6)=0THENPRINTK$
SPC(3)P$:F(6)=1:GOTO960
:REM*67
670 IFZ=236ANDF(7)=0THENPRINTK$
SPC(9)P$:F(7)=1:GOTO960
:REM*193

```

```

680 IFZ=285ANDF(8)=0THENPRINTK$
SPC(15)P$:F(8)=1:GOTO960
:REM*145
690 IFZ=334ANDF(9)=0THENPRINTK$
SPC(21)P$:F(9)=1:GOTO960
:REM*184
700 IFZ=383ANDF(10)=0THENPRINTK
$SPC(27)P$:F(10)=1:GOTO960
:REM*193
710 IFZ=211ANDF(11)=0THENPRINTQ
$SPC(3)P$:F(11)=1:GOTO960
:REM*41
720 IFZ=260ANDF(12)=0THENPRINTQ
$SPC(9)P$:F(12)=1:GOTO960
:REM*108
730 IFZ=309ANDF(13)=0THENPRINTQ
$SPC(15)P$:F(13)=1:GOTO960
:REM*11
740 IFZ=358ANDF(14)=0THENPRINTQ
$SPC(21)P$:F(14)=1:GOTO960
:REM*6
750 IFZ=407ANDF(15)=0THENPRINTQ
$SPC(27)P$:F(15)=1:GOTO960
:REM*174
760 IFZ=235ANDF(16)=0THENPRINTM
$SPC(3)P$:F(16)=1:GOTO960
:REM*5
770 IFZ=284ANDF(17)=0THENPRINTM
$SPC(9)P$:F(17)=1:GOTO960
:REM*186
780 IFZ=333ANDF(18)=0THENPRINTM
$SPC(15)P$:F(18)=1:GOTO960
:REM*169
790 IFZ=382ANDF(19)=0THENPRINTM
$SPC(21)P$:F(19)=1:GOTO960
:REM*162
800 IFZ=431ANDF(20)=0THENPRINTM
$SPC(27)P$:F(20)=1:GOTO960
:REM*90
810 IFZ=259ANDF(21)=0THENPRINTO

```

RUN it right: C-64; joystick

FRACTION ACTION

```

$SPC(3)P$:F(21)=1:GOTO960
:REM*93
820 IFZ=308ANDF(22)=0THENPRINTO
$SPC(9)P$:F(22)=1:GOTO960
:REM*224
830 IFZ=357ANDF(23)=0THENPRINTO
$SPC(15)P$:F(23)=1:GOTO960
:REM*245
840 IFZ=406ANDF(24)=0THENPRINTO
$SPC(21)P$:F(24)=1:GOTO960
:REM*220
850 IFZ=455ANDF(25)=0THENPRINTO
$SPC(27)P$:F(25)=1:GOTO960
:REM*27
860 PRINT"{HOME}"SPC(25)"{2 CRSR
R DNs}NOPE!":LV=LV-1:GOSUB9
90:GOSUB880 :REM*151
870 FORD=1TO1000:NEXT:PRINT"{HO
ME}"SPC(25)"{2 CRSR DNs}{5
SPACES}":RETURN :REM*112
880 PRINT"{HOME}"SPC(35)"{9 CRSR
R DNs}":LV=IFLV=0THEN1060
:REM*236
890 RETURN :REM*12
900 YY=INT(RND(. ) *5)+1:ONYYGOTO
910,920,930,940,950 :REM*93
910 Y=108:RETURN :REM*248
920 Y=132:RETURN :REM*224
930 Y=156:RETURN :REM*31
940 Y=180:RETURN :REM*7
950 Y=204:RETURN :REM*6
960 SR=SR+5:GOSUB1030:PRINT"{HO
ME}"SPC(35)"{17 CRSR DNs}"S
R :REM*64
970 CU=CU+1:IFCU=CTHENPC=PC+1:
GOTO1280 :REM*219
980 RETURN :REM*102
990 POKES3281,2:POKESN+5,64:POK
ESN+6,136:POKESN+1,8:POKESN
,97:POKESN+4,33 :REM*226
1000 FORL=1TO1000:NEXT:POKESN+4
,32:FORL=1TO50:NEXT:POKESN
+1,4:POKESN,48 :REM*107
1010 POKESN+4,33:FORL=1TO1000:N
EXT:POKESN+4,32:POKES3281,
7 :REM*192
1020 RETURN :REM*142
1030 POKESN+5,64:POKESN+6,136:P
OKESN+1,28:POKESN,49:POKES
N+4,17 :REM*243
1040 FORL=1TO1000:NEXT:POKESN+4,
16:FORL=1TO50:NEXT:POKESN+
1,56:POKESN,99 :REM*66
1050 POKESN+4,17:FORL=1TO150:NE
XT:POKESN+4,16:RETURN
:REM*136
1060 POKES+21,PEEK(S+21)AND255-
7:SR=0:PC=0:CT=0:CU=0:POKE
S,0:POKES+2,0 :REM*31
1070 POKESA,0:POKESB,0:PRINT"{H
OME}"{22 CRSR DNs}"SPC(15)"
GAME OVER" :REM*145
1080 PRINT"{3 CRSR RTs}WOULD YO
U LIKE TO TRY AGAIN? (Y/N)
:REM*164
1090 GOSUB1260:IFI$="Y"THENPRIN
T"{SHFT CLR}":GOTO300
:REM*19
1100 IF I$<>"N"THEN1090 :REM*22
1110 END :REM*210
1120 POKES3280,10:POKES3281,7:P
RINT"{SHFT CLR}{COMD 3}{CR
SR DN}"SPC(9)"{COMD +}{4 S
PACES}{COMD +}{5 SPACES}{C
OMD +}{5 SPACES}{4 COMD +s
}"; :REM*188
1130 PRINTSPC(19)"{COMD +}{3 SP

```

```

ACES}{COMD +}{6 SPACES}{CO
MD +}{5 SPACES}{COMD +}"SP
C(22)"{COMD +}{2 SPACES}{C
OMD +}{7 SPACES}{COMD +}{5
SPACES}{COMD +}"; :REM*17
1140 PRINTSPC(22)"{COMD +}{COM
D +}{8 SPACES}{COMD +}{5 S
PACES}{COMD +}"SPC(22)"{2
COMD +s}{9 SPACES}{COMD +}
{5 SPACES}{4 COMD +s}";
:REM*253
1150 PRINTSPC(19)"{COMD +}{COM
D +}{8 SPACES}{COMD +}{8 S

```

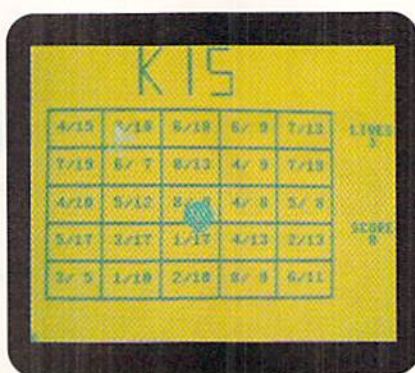

Find the fractions in simplest form.

```

PACES}{COMD +}"SPC(19)"{CO
MD +}{2 SPACES}{COMD +}{7
SPACES}{COMD +}{8 SPACES}{
COMD +}"; :REM*3
1160 PRINTSPC(19)"{COMD +}{3 SP
ACES}{COMD +}{6 SPACES}{CO
MD +}{8 SPACES}{COMD +}"SP
C(19)"{COMD +}{4 SPACES}{C
OMD +}{SHFT Q}{3 SPACES}{
COMD +}{SHFT Q}{3 SPACES}
{4 COMD +s}{SHFT Q}"
:REM*237
1170 PRINT:PRINTSPC(12)"{CTRL 7
}(KEEP IT SIMPLE)":REM*57
1180 PRINT:PRINT"{COMD 5}{2 SPA
CES}MOVE AROUND THE GRID,
USING A JOYSTICK IN PORT 2
,"; :REM*139
1190 PRINT"PRESS THE FIRE BUTTO
N WHEN{3 SPACES}";:REM*183
1200 PRINT"YOU{2 SPACES}ARE{2 S
PACES}ON{2 SPACES}A{2 SPAC
ES}FRACTION{2 SPACES}THAT
IS IN{3 SPACES}SIMPLEST FO
RM."; :REM*203
1210 PRINT"YOU START WITH 3 LI
VES{3 SPACES}BUT LOSE 1 EA
CH TIME YOU HIT FIRE ON";
:REM*123
1220 PRINT" A{2 SPACES}FRACTION
{2 SPACES}THAT{2 SPACES}IS
{2 SPACES}NOT SIMPLE OR ON
A{2 SPACES}BLANK SPACE.";
:REM*100
1230 PRINT" YOU{2 SPACES}ALSO{3
SPACES}LOSE A LIFE IF YOU
ARE CAUGHT BY THE";
:REM*212
1240 PRINT"{CTRL 1} SIMPLETON"
:REM*119
1250 PRINT:PRINTSPC(10)"{COMD 5
}HIT ANY KEY TO BEGIN"
:REM*52

```

```

1260 GETIS:IFI$=""THEN1260
:REM*159
1270 RETURN :REM*129
1280 POKES+21,PEEK(S+21)AND255-
7 :REM*81
1290 POKESN+5,190:POKESN+6,89:P
OKESN+1,34:POKESN,75:POKES
N+4,17:FORT=1TO250:REM*160
1300 NEXT:POKESN+1,57:POKESN,17
2:FORT=1TO250:NEXT:POKESN+
1,45:POKESN,198 :REM*247
1310 FORT=1TO250:NEXT:POKESN+1,
68:POKESN,149:FORT=1TO500:
NEXT :REM*155
1320 POKESN+1,57:POKESN,172:FOR
T=1TO250:NEXT :REM*6
1330 POKESN+1,68:POKESN,149:FOR
T=1TO500:NEXT:POKESN+4,16:
POKES,0:POKES+2,0 :REM*19
1340 PRINT"{SHFT CLR}{5 CRSR DN
s}{11 CRSR RTs}CONGRATULAT
IONS!!! :REM*112
1350 PRINT"{CRSR DN}{9 CRSR RTs
}YOU FOUND ALL OF THEM"
:REM*17
1360 PRINT"{3 CRSR DNs}{8 CRSR
RTs}HIT ANY KEY TO CONTINU
E" :REM*209
1370 PRINT"{3 CRSR DNs}{7 CRSR
RTs}YOUR CURRENT SCORE IS
"SR:GOSUB1260:GOTO90
:REM*145
1380 POKESN+4,129:POKESN+5,15:P
OKESN+1,125:POKESN,255:FOR
F=1TO25:NEXTF :REM*17
1390 POKESN+4,0:RETURN :REM*115
1400 DATA000,000,000,001,016,00
0,000,224,000,001,208,000,
003,248,000,001 :REM*239
1410 DATA240,000,000,224,008,00
0,064,004,007,255,254,002,
084,004,001,072 :REM*49
1420 DATA008,000,192,000,000,06
4,000,000,064,000,000,160,
000,049,016,000 :REM*95
1430 DATA042,008,000,036,008,00
0,000,016,000,000,032,000,
000,056,000,000 :REM*64
1440 DATA000,000,000,008,128,00
0,007,000,000,011,128,000,
031,192,000,015,128
:REM*230
1450 DATA000,007,000,016,002,00
0,032,255,224,127,042,064,
032,018,128,016,003:REM*70
1460 DATA000,000,002,000,000,00
2,000,000,005,000,000,000,
140,000,016,004,000
:REM*125
1470 DATA016,036,000,008,000,00
0,004,000,000,028,000,000,
000,000,126,000,001
:REM*209
1480 DATA255,128,007,255,224,03
1,255,248,060,255,060,124,
255,062,124,255,062:REM*74
1490 DATA252,231,063,252,231,06
3,252,231,063,255,231,255,
239,129,247,119,255
:REM*201
1500 DATA238,059,255,220,028,00
0,056,014,000,112,003,255,
192,000,255,048,000
:REM*120
1510 DATA060,064,001,255,128,00
2,126,000,255 :REM*250

```

The Producer, the Wizard and the C-64

These two video products will let you use your 64 to add sparkle to your home movies and organize your tape collection.



By JOHN RYAN

Remember your first video camera? You filmed anything that moved, and even things that didn't (sleeping dogs, your new house, your feet). Now you're stuck with a bunch of dull videos that no one in the family (much less outside the family) cares to look at—even if you can find the one you want in that huge pile of tapes stacked next to the TV.

Never fear! These two C-64 products, Home Video Producer and Video Wizard, will jazz up your videos and help you keep them organized.

ADD ZIP TO YOUR HOME VIDEOS

How? By adding titles and graphics sequences to your home videos with **Home Video Producer** (HVP) from Epyx Software. While this C-64 program won't make you the next Cecil B. DeMille, its graphics, text and special-effects capabilities can give your videos that creative nudge.

HVP is a video titling and special-effects construction kit. With its stock graphics and video fonts, anyone with a video cassette recorder or camcorder can easily add titles, graphics and animated sequences to videotapes.

The graphics sequences are created by the 16 available frames, using a variation of "page-flipping," and they can be fairly sophisticated, depending on how much work you want to put into them. Once graphics and text are added, HVP rapidly flips through each frame, displaying the graphics or text on the screen to achieve a wide variety of effects for you to record.

HVP is not a special-effects generator, although it can employ special effects in presenting your graphics. It's also not a titler, per se, although you can use it to produce titles for your videos. What HVP does best is generate static or semianimated graphics to record on videos before or after live scenes.

The program is not copy protected, so

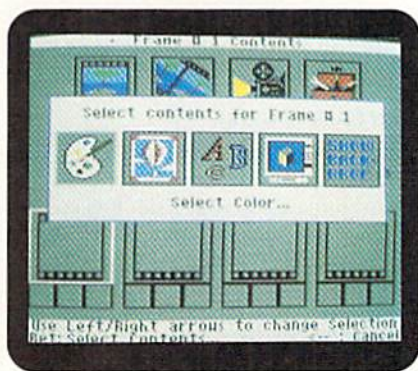

Add a professional touch to your home videos with Epyx's Home Video Producer.

1581 users can transfer the program to 3 1/2-inch format.

FEATURES INCLUDED

Home Video Producer is completely menu-driven and easy to use. It's quick and responsive (occasional disk accesses aside), and almost all its features can be accessed with the cursor keys. Sixteen video frames are available for constructing your graphics or title sequences; four of them are shown on the monitor screen at once. Think of these as movie frames you can fill as you wish.

You can't edit or create graphics with HVP, but the program provides graphics to fit most occasions that would be shot with a home camcorder; you just decide which images to use and how they'll appear on tape.

The first frame is usually reserved for adding a backdrop or border, which will appear in all succeeding frames of your video. You can position a graphics image anywhere within a frame, as well as reduce or enlarge the frame area. Because a frame may contain only one graphics image, multiple effects are not possible.

You must also decide how to display frames from a special-effects menu. Special icons are available for tearing, wip-

ing, spiraling and scrolling. You can get basic animation by scrolling an image around the screen at various rates.

The program lets you delete, cut and paste frames, and it allows you to link video files to produce sequences longer than 16 frames. It also has ten movie templates, running the gamut of vacation, birthday and sports themes, in case you need to produce a sequence in a hurry. You just fill in the blanks and put the sequence on tape.

For creating titles and adding text to graphics, HVP offers 14 different fonts. The procedure for placing text in frames is the same as for graphics. Likewise, you can scroll the text (one line at a time) and set the overall color.

Once you've created and saved a sequence, you're ready to record it. Just spot your tape where you want to insert the sequence, then select the Play Movie option. The program will cue you with tones when it's both time to begin recording and the recording is done.

MISSING FEATURES

You can't use Home Video Producer to superimpose graphics on live video. For that you'd need a *genlock*, a device that locks the computer's internal sync generator to synchronization signals from the incoming video source, and as far as I know there are no genlocks for the C-64.

A number of handy features are missing from HVP. Provisions could have been added for creating and editing graphics and for rolling credit sequences. It would also be helpful if the program had a "slate" (for noting information about live video sequences, such as time and date), a countdown timer for cueing recording sessions on and off (especially because the end-of-session tones can get recorded on the tape if the audio is connected) and a simulated fade to black (although you can add a black wipe to the last frame). Finally, the program could have offered color bars for adjust- ▶

ing the hue and color of a graphics image before final taping.

While the video quality of recorded sequences is fair (about what you'd expect coming directly off a computer video source), they do suffer from significant smearing and dot crawl. Smearing occurs with highly saturated colors in NTSC composite video. Dot crawl is an annoying phenomenon that appears most often when lines or graphics are one or two pixels wide or when two contrasting colors appear adjacent on the screen. These problems are quite noticeable and they are difficult to cure, because you can't adjust the saturation of individual colors on the C-64.

Even more troublesome is the background noise that gets recorded with the sequences that you create. The HVP manual says you can reduce this noise by connecting the audio-in end of the cable and leaving the other end unplugged, but this didn't do much for me when I tried it.

Home Video Producer is easy to use, intuitive and a lot of fun. While it lacks some features, it certainly can help spice up amateur videos.

KEEP TRACK OF YOUR VIDEOS

Whether you record your own videotapes or just buy commercial ones, IntraCorp's **Video Wizard**, for the C-64, is just the ticket for keeping your collection organized.

We're not talking about a simple program that just stores names; we're talking about a comprehensive database that manages information about a collection right down to the time left on a particular tape.

Video Wizard is a memory-based data management system that's completely menu-driven and painless to use. By following the sample database on disk,

ITEMS	TIME	% OF TAPE	% OF TOTAL
BOB	8 12:45	10.3%	19.6%
KATHY	7 9:20	7.6%	13.9%
BOTH	15 20:35	16.7%	30.7%
KEEPS	15 24:25	19.8%	36.4%
TOTAL	45 67:05	54.4%	100.0%

TOTAL EMPTY SPACE- 56:15
AVERAGE PER TAPE- 2:49

Video Wizard is an enchanting program to help you organize your video collection.

you'll become familiar with almost every feature of this program, without even having to open the manual.

FEATURES GALORE

At its most basic, Video Wizard lists tapes alphabetically or in order of length (from shortest to longest). It lets you set up key words, such as Comedy or Drama, and then choose them to display or print specific categories of entries. The listings contain not only tape titles, but also the length of each title and even the elapsed counter values of the program. If your VCR uses real-time counters, then Video Wizard will do the translation for you.

The program also keeps automatic track of time remaining on a tape—a boon if you ever want to find a tape quickly when an important show is coming on. The find-space feature will even ask how much time you need on the tape, then hunt through your entire collection to find it. If the search is unsuccessful, you'll see the nearest match.

Because Video Wizard is a database, it offers normal database features, such as adding, deleting, searching and updating. All these features are menu-driven,

and text entry is easy. You can even assign the computer's function keys to enter oft-needed information, such as tape length and television show name.

Video Wizard provides a wealth of other options, too. One is a print routine for making tape labels (blanks are included). Another is a status report that gives information at a glance about your collection, such as number of tapes in each category, total time recorded and the percentage of tape used for the different categories. You can even establish a Keeper category for tapes you'll treasure forever.

Unusual for this type of program is the titling feature, a simple line editor that automatically centers up to 23 lines of text on the screen. You can choose the border and screen colors and set the type to any of the 16 Commodore colors. It's also possible to manually flip through up to five pages of text, or have the computer do it for you over a specific amount of time.

Video Wizard takes a no-nonsense approach to maintaining a video collection. The program is fairly bulletproof, and so easy to use you'll probably keep it as long as you keep your videotapes. ■

John Ryan is a contributing editor to RUN and a video buff.

Addresses and Prices

Home Video Producer
Epyx Software
600 Allerton St.
Redwood City, CA 94063
\$49.95

The Video Wizard
IntraCorp
14160 S.W. 139 Court
Miami, FL 33186
\$30

Connecting Your Computer to Your VCR

Hooking up a VCR to a computer system can be straightforward or problematic, depending on the monitor you have. Here are some tips for avoiding the pitfalls I experienced.

Your Commodore's video signal must be rerouted to the VCR instead of to the monitor, and, if the VCR's video input takes a different kind of connector than the monitor's input, you'll need a different cable than the one you use with the monitor. A monitor like my 1902A takes a 6-pin DIN connector, while most VCR line inputs need an RCA pin jack (or

BNC connector, in some cases).

The cure is a cable, usually referred to as 40-column-composite, with an 8-pin DIN connector on the computer end and an RCA pin plug on the VCR end. Some of these cables have three wires, coded red, yellow and white for the lumina, chroma and audio signals. Others have two output connections, one for composite video and the other for audio. If you don't own a two-line composite cable, buy one. With a three-line cable you'll get only monochrome images (from the chroma output) on

your monitor—although you can still record in color.

Once you connect the computer to the VCR input, you'll need another RCA cable (or two, if you want audio) to connect from the VCR output to the monitor's CVBS inputs (female RCA).

If you own a high-end or older VCR that needs a BNC connector, you can purchase BNC-to-RCA adapters at Radio Shack. The least expensive cost about \$2, but I'd suggest a gold-plated adapter for about \$5 to increase the fidelity of the video signal. —JR

Classy Graphics

This C-128 utility will let you jazz up your Basic 7.0 programs with Animation Station graphics.



By MICHAEL FALCO

The C-128 has many fine features, not the least being Basic 7.0 with its powerful graphics commands. To complement these commands and to create background pictures for my C-128 programs, I wanted to use my Animation Station software and tablet, which make drawing on the computer screen as easy as drawing on paper.

I couldn't find a utility program that would convert the Animation Station graphics to Basic 7.0 format, so I wrote Split Graphics to fill the void. It can be used for any kind of graphics your programs might need.

Type in Split Graphics from Listing 1, using RUN's Checksum program on page 61 to catch any typing errors. To use Split Graphics, first create and save a graphics image using the standard Animation Station procedures. Then return to 128 mode, DLOAD and RUN the pro-



Time to be creative with Classy Graphics.

gram. At the prompt, enter the complete filename of your graphics image (including the PI. prefix) and press RETURN.

Split Graphics will create three separate files from the single original and give them three new prefixes: SCRN, VMTX

and CRAM. The first file contains 8K of screen memory, the second 1K of video matrix, and the third 1K of color RAM. Next, using BLOAD, the program will load these files into appropriate memory areas for display and verification. When you press the RETURN key, it will end.

To use your picture in a Basic 7.0 program, just BLOAD the three files into the appropriate areas of memory and, as shown in example Listing 2, initialize the various background colors and hardware devices. (Note: Listing 2 is just an example; this code is already included in Split Graphics, starting at line number 190.)

Now, with the quality of Animation Station graphics available in Basic 7.0, you can create programs with a truly professional look. ■

Michael Falco is a manufacturing engineer who enjoys programming on his C-128.

Listing 1. Split Graphics program. (Also available on the September/October ReRUN disk. To order, call 800-343-0728.)

```

10 REM SPLIT GRAPHIC - MICHAEL FALCO :REM*197
20 BANK 1: SCNCLR :REM*30
30 PRINT "{7 CRSR DNS}" :REM*28
40 PRINT "SPLIT GRAPHIC PROGRAM" :REM*37
50 PRINT " ENTER ANIMATION STAT" :REM*236
60 PRINT "{CRSR DN}" :REM*213
70 INPUT A$: :REM*184
80 FAST: :REM*68
90 BLOAD (A$),P32768 :REM*195
100 REM DELETE PI. :REM*132
110 A$ = MIDS(A$,4,13) :REM*235
120 REM SAVE 8K OF SCREEN MEMOR" :REM*15
130 BSAVE ("SCRN." + A$),P32768 :REM*254
140 REM SAVE 1K OF VIDEO MATRIX :REM*29
150 BSAVE ("VMTX." + A$),P40960 :REM*73
160 REM SAVE 1K OF COLOR RAM, B" :REM*63
170 BSAVE ("CRAM." + A$),P41984 :REM*22
180 SCNCLR :REM*157
190 REM DISPLAY PICTURE :REM*19
200 SCNCLR: COLOR 4,1 :REM*172
210 GRAPHIC 3,1: GRAPHIC 0
220 BANK 0 :REM*108
230 BLOAD ("VMTX." + A$), P7168 :REM*200
240 BLOAD ("SCRN." + A$), P8192
250 REM FORCE VIC COLOR RAM TO :REM*43
260 POKE 0,44: POKE 1,119 :REM*134
270 REM COLOR RAM DISPLAYED FRO" :REM*51
280 BANK 15 :REM*130
290 BLOAD ("CRAM." + A$), P5529 :REM*66
300 GRAPHIC 3 :REM*114
310 SLOW :REM*130
320 REM WAIT FOR CARRIAGE RETUR" :REM*178
330 INPUT A$: :REM*191
340 GRAPHIC 0 :REM*144
350 END :REM*223

```

Listing 2. An example showing how to load graphics files into memory and how to initialize colors and devices.

```

10 SCNCLR: COLOR 4,1
20 GRAPHIC 3,1: GRAPHIC 0
30 BANK 0
40 BLOAD "VMTX.{filename}", P7168
50 BLOAD "SCRN.{filename}", P8192
60 POKE 0,44: POKE 1,119
70 BANK 15
80 BLOAD "CRAM.{filename}", P55296
90 GRAPHIC 3

```

RUN it right: C-128

PROTIPS

Great advice about various word processors, disk drive alignment, and using MS-DOS clip art on the C-64/128.

By JANICE GREAVES

1541/1571 DRIVE ALIGNMENT: This program is very useful for fixing disk drive alignment problems, but the documentation doesn't give the best aligning method. First, follow the instructions to expose the stepper motor and loosen the screws. Instead of twisting the motor, alternately hold the screwdriver against the top and bottom mounting flanges and very gently tap its handle with a small wooden mallet or other light tool. Do this until the alignment is correct, then tighten the screws. You'll find that this method is much more precise.

—HENNING VAHLENKAMP
MATAWAN, NJ

WORDWRITER 5: Here's a trick to give WordWriter 5 a Gee-Wiz interface in ASCII mode, so you can use all the features of your printer. Save this program as **BOOT** on your disk, then load it instead of the normal WW boot program.

```
10 OPEN4,4,25:PRINT#4,"LOCK":  
CLOSE4  
20 PRINT"{CLR}NOW LOADING WORD  
WRITER 5... {5/CRSR↓}"  
30 PRINT"{CTRL 7}LOAD"CHR$(34)  
"WW"CHR$(34)",8,1"  
40 PRINT"{4/CRSR↓}RUN":PRINT"{9/  
CRSR↑}"  
50 POKE 631,13:POKE 632,13:POKE  
198,2:END
```

Now WW5 will boot in ASCII mode with the fastloader installed.

—MICHAEL MAKI
CLOQUET, MN

GEOS 1.3 AND THE COMMODORE MPS-803: When I upgraded my GEOS to version 1.3 (using the kit provided with the Commodore 1351 mouse), the MPS-803 printer driver in version 1.2 was replaced with the MPS-1000 printer driver. But when I went to print a geoWrite file using a font from *RUN*'s GEOS Companion disk, the printer refused to print correctly.

To fix the problem, I trashed the MPS-1000 driver and replaced it with a copy

of the old MPS-803 driver (from the backup copy of GEOS 1.2). Also, to avoid having to choose the MPS-803 driver every time I boot up, I placed the MPS-803 driver as the first printer driver on my boot disk.

—RYAN HIDALGO
GARNERVILLE, NY

ADVANCED OCP ART STUDIO, V1.4: In "Graphics Galore" (July '88), Lou Wallace stated that the Advanced OCP Art Studio doesn't use the 1351 mouse. There is a way to use the 1351 with that program, though. Here's how:

With the mouse plugged into control port 1, power up while holding the right-hand mouse button down (Joystick mode). Next, load the Art Studio program as usual. When the program has loaded and the top menu bar appears, press **COMMODORE**/space bar until the top-right input icon changes to the mouse shape. Your mouse will now run like a Swiss watch!

—ROBERT BORCH
BROOKLYN, NY

CLIP ART CONVERSION: My father, a C-64/128 user, and I, an IBM-compatible user, wanted to share the public domain clip art we had collected. We finally discovered a workable method that didn't require purchasing any extra hardware—not even a modem.

To go from MS-DOS to Commodore, I use IConvert (a shareware program) to convert my clip art into Commodore Print Shop, Printmaster, or Doodle! format. My dad then uses Big Blue Reader to transfer the files from my MS-DOS disks to Commodore disks.

The graphics files are now on Commodore disks, but not yet in the correct format, because Big Blue Reader saves them as sequential (SEQ) files and they need to be in program (PRG) format. My dad remedied this problem by first scratching the files and then unscratching them as PRG files using the unscratch utility found on the disk that comes with Commodore disk drives.

Having done this, he can use the IBM clip art with Commodore software.

Going from Commodore to MS-DOS is even easier. My dad merely uses a conversion program to convert his clip art files into Print Shop, Print Master, or Doodle! format, and then uses Big Blue Reader to transfer them to MS-DOS disks. I then use IConvert to convert the files into a proper MS-DOS format. [For more on this subject, see the article sidebar on page 22—Editors.]

—ALLIE HUNTER
WINDSOR, NEWFOUNDLAND

WORD WRITER 5: Timing is everything! Dayton Livingston's tip on Paperclip III in the January/February '91 issue gave me an idea. Then, Roy Kannady's piece on REMs in Superbase really clinched it. This is the result:

When using WW 5 for letters, records, and so forth, I occasionally like to enter a REMark (usually a reminder to myself) so that it shows on the screen but doesn't print. The method is simple: A check-marked line doesn't print out. It does only one specific job, determined by the letter that immediately follows the check (with no space). So, if I want a nonprinting, nonfunctional reminder statement, I enter a checkmark, followed by a space, and then the statement itself.

—FRED ECKMANN
LAS VEGAS, NV

WORD WRITER 128: Word Writer 128 users with Commodore's 1750 REU can use it as a RAMdisk with Commodore's RAMDOS utility. Simply load RAMDOS, then boot WW using the boot command. Configure your RAMdisk under the Disk Commands menu as you would any other drive. JiffyDOS users may copy the WW dictionary to the RAMdisk prior to booting WW and thus speed up spell-checking by a factor of two or three—helpful when spell-checking longer documents.

Commodore's Filecopy program will also copy the dictionary to the RAMdisk under RAMDOS, for those not equipped

with JiffyDOS. Some other file-copy utilities might work as well, but would have to be tried on an individual basis.

—PETER FIORENTINO
JAMAICA, NY

WORD WRITER 128: I've found that leaving joysticks plugged into control port 2 of the C-128 does not interfere with Word Writer 128 unless the autofire option is selected on the Quick Shot II joystick. So if your keyboard isn't responding properly, check your joystick options.

—GLEN YOUNG
RENTON, WA

WRITE NOW AND FLEET SYSTEM 4: My first word processor was the Write Now program on a C-64. Write Now is a good program and I created a lot of text with it. I'm a playwright, so the files were highly formatted.

Write Now's printer codes and returns are displayed as reversed characters, and when I upgraded to a C-128 and Fleet System 4, I found that, try as I might, I couldn't eliminate the reversed characters when I loaded Write Now texts into Fleet System. Search and Replace just wouldn't handle reversed characters, and I never found a conversion routine that worked . . . until now.

Recently I've found that if I boot WN text into FS-4 and use the Range function in the following manner, I can correct the reversed text:

1. Boot your WN text into FS-4.
2. Working from the top of the text, activate the Range function using Line mode and cursor down to line 100.
3. Hit RETURN to save the range.
4. Go back to the text and, starting at line 101, save another 100 lines in the same manner. Do this until you've done all the text you want to convert.
5. Erase the text and load the first range.
6. Use Insert mode to load the other saved ranges in proper order.
7. All previously reversed characters are now "unreversed."
8. Any minor formatting problems can be cleaned up with Search/Replace.
9. You now have an FS-4 file without any of Write Now's reversed characters.

—JACK FOURNIER
VENICE, FL

WRITE STUFF AND SPEED SCRIPT: Version 2 of Write Stuff allows you to create graphics using the characters found on

the front of your keys. The COMMODORE key and a letter give you the left-hand characters, if you disable the keyboard macros (CONTROL/COMMODORE/K). If you set your secondary address as 0 (CONTROL, 2, SA0), you can use the right-hand characters.

Speed Script uses COMMODORE and the various keys for the left-hand shapes; the right-hand shapes use CONTROL/3 and the appropriate ASCII value.

For both word processors, the right-hand figures will show on-screen as letters or numerals, but will print to paper or screen as shapes.

—JOHN ELLIOTT
TRURO, NOVA SCOTIA

FINAL CARTRIDGE III: There are two undocumented commands in the menu of Final Cartridge III, Replace and Help.

The Replace command makes it possible to replace text or Basic commands throughout the document. Its syntax is:

REPLACE"FC", "FINAL CARTRIDGE"

in which FC is replaced by the words

FINAL CARTRIDGE

The Help command can be accessed only from the basic menu. If an error is detected when a program is run, HELP will display the line on which the error has occurred.

—JOHN ELLIOTT

OKIDATA 120 UPDATE: I'd like to offer an addition to the tip submitted by Jeff Waters that appeared in this column in May/June '91 regarding near-letter-quality (NLQ) on the Okidata 120.

The earlier versions of the 120 did not have the NLQ feature, so holding down the formfeed button while powering up would not lead to NLQ printing. However, owners of those earlier versions can get a PROM from Okidata that will upgrade the unit to NLQ. The owner needs only to remove the old PROM and replace it with the new one.

—JOHN CASEY
SALEM, OR ■

Do you have tips and advice to share with other RUN readers? (Of course you do!) Send 'em to ProTips, RUN Magazine, 80 Elm St., Peterborough, NH 03458. Each tip published earns you an honest \$5. We edit for size and style.

• COMMODORE UPGRADES •

C NEW POWER SUPPLIES C

• A super-heavy, repairable C-64 power supply with an output of 4.3 amps (that's over 3x as powerful as the original). Featuring 1 year warranty, ext. fuse, schematics, UL approved. This supply is used for multiple drives, additional memory and "packet." Cost is \$37.95 and includes as a bonus either the Commodore Diagnostician II (valued @ \$6.95) or the "programmers utility" plug-in cartridge (valued @ \$9.95).

Our Biggest Seller

- 1.8 amp repairable heavy duty supply for C-64. (Over 120,000 sold.)\$24.95
- 4.3 amp supply for C-128. Same features as above — \$39.95 (includes bonus package)
- 1541 Commodore Power Supply.....\$34.95
- 1541 II/1581 " " " ".....\$26.50

PRINTHEAD REFURBISHING

Save time and money by having your tired, worn-out or damaged printhead refurbished or remanufactured at a fraction of the cost of a new one. Features low cost, 5 day service and 1 year warranty. Call for prices/info.

COMMODORE DIAGNOSTICIAN II

Originally developed as a software package, then converted to a readable format, the Diagnostician has become a fantastic seller. With over 32,000 sold worldwide, Diagnostician II utilizes sophisticated cross-reference grids to locate faulty components (ICs) on all C-64 and C1541 computers (C-128/64 mode). Save money and downtime by promptly locating what chip(s) have failed. (No equipment of any kind needed.) Just updated with 30 changes to take advantage of the new 64C combination chips/RAM changes found on new CBM boards. Success rate from diagnosis-to-repair is 98%. Includes basic schematic \$6.95. (Available for Amiga computers at \$14.95.)

COMPUTER SAVER

(C-64 Protection System)

Avoid costly repairs. Over 52% of C-64 failures are caused by malfunctioning power supplies that destroy your C-64 computer. Installs in seconds between power supply & C-64. No soldering. 2 year warranty. An absolute must! \$17.95

RIBBONS

MPS801/2/3, 1526, MX80/100\$2.95

EMERGENCY STARTUP KITS

Repair your own Commodore/Amiga and save lots of money. Originally blister packaged for government PXs worldwide, these kits are now available to you (no soldering). Kits for Amiga, C64 and drives. Each kit contains all chips, 4164 memories, schematic, Commodore Diagnostician II, fuse, chip puller and diagnostic test diskette with 9 programs. See class ads for details.

REPLACEMENT/UPGRADE CHIPS & PARTS

6510 CPU	\$11.50	1541 Serv. Manual.....	\$34.95
4164 (C-64/RAM)	60	A501 512K RAM cart	169.95
6526 CIA	12.25	C-64 Keyboard (new)	19.95
6581 SID	12.25	C-64 Case (new)	14.95
6567 Video	14.95	SX64 Kybd/Cable	49.95
PLA 906114	12.95	1541/1571 Parts	Call
All 901/225-6-7-9	10.95	Commodore Cables.....	Call
1571 Upgrd. ROM	11.95	Super Graphics	57.50
C-128 ROMs	24.95	Super Graphics Jr	49.95
C-128 RAM Upgrd	56.95	300 Baud Modem	6.95
C-64 Serv. Manual	\$34.95	C-64 & 1541 PC Brds	Call
C-128 Serv. Manual	44.50		
CBM to IBM Printer Cable Adapter	34.95		
Programmer's Utility Cartridge (\$19.95 value)	\$4.95		

All Commodore chips in stock. See catalog.

COMMODORE REPAIRS—CALL FOR PRICES

• SEND FOR FREE CATALOG •

36 page FREE catalog containing parts, upgrades, memories, power supplies, diagnostics, and other items not found anywhere else.

THE GRAPEVINE GROUP, INC.

3 CHESTNUT STREET

SUFFERN, NY 10901

1-800-292-7445

Hours: 9 - 5 EST M - F

Fax 914-357-6243

We Ship Worldwide

914-357-2424

Prices subject to change

128 Mode

If you program on your C-128, don't forget about 64 mode. This routine gives it a numeric keypad and cursor keys.

By MARK JORDAN

RECENTLY I DID something highly distasteful with my C-128: I went over to 64 mode to do some programming. I was working on a machine language project, so I really didn't mind leaving Basic 7.0 commands behind. I wasn't even that bothered by the lack of editing commands in 64 mode, because I have a utility that gives me some of them back.

What really hurt was leaving behind my extended keyboard. I needed to type in a lot of numbers, and, oh what agony to tap on the C-128's numeric keypad and watch it play dumb. So, I decided it was time to do something about it.

The program in Listing 1, called Keypad, is a short machine language routine that awakens both the keypad and the top-row cursor keys in 64 mode. Plus, it gives most of the other mute keys in the top row something to say.

PRELIMINARIES

Since the program takes the form of a Basic loader, there are a lot of numbers to type in. Of course, Keypad's whole point is to make typing numbers in 64 mode easier, but until you've got it up and running it won't do you any good. I suggest you type the program in 128 mode, save it, then go over to 64 mode to load and run it for the first time. That way you can use the 128 mode keypad for input. Be sure to use RUN's Checksum program on page 61 to catch any typing mistakes you may make.

You need to put a work disk in the drive before running Keypad, because the program saves a binary version of itself to disk. This binary version is just the actual machine code, which loads into memory anytime without needing to poke numbers into place. You can save the binary version to as many disks as you want by putting each disk in the drive and running the Basic loader program again.

Once the binary version has been saved to disk, load it into memory with

the following statement:

```
LOAD "KEYPAD.ML",8,1
```

Keypad is located at memory address 49152 (\$C000), so you have to remember to SYS 49152 to get it up and working. Anytime you reset your computer after starting the program, you need to reinstall it with SYS 49152.

I designed Keypad for use in Direct (programming) mode rather than while a program is running, but you can use it within a program if you wish. The best way is to place the following two lines at the beginning of the program:

```
10 IF A=0 THEN A=1:LOAD "KEYPAD.  
ML",8,1  
20 SYS 49152
```

DEFINITIONS

Besides bringing the keypad and cursor keys to life, this program gives the following keys new identities:

ESCAPE—toggles Quote mode on and off.

TAB—jumps the cursor eight spaces to the right.

ALT—toggles between upper- and lower-case mode more easily than SHIFT/COMMODEORE does.

HELP—clears the screen from the cursor downward.

LINE FEED—jumps the cursor to the bottom of the screen.

NO SCROLL—pauses listings (or anything else). Press any other key to continue.

TECHNICALITIES

If you have a technical bent and are wondering how Keypad works, the key ingredient is a new register in the VIC (8564) chip that communicates with memory location 53295 (\$D02F). On the original C-64, this location wasn't connected to the VIC-II chip, so reading or writing to it was useless. Now it's connected for the sole purpose of reading the additional keys on the C-128's keyboard.

The reason the Commodore engineers didn't implement this register in 64 mode from the start is because they

were trying to create a virtual 64. That's a pity, though, because the register doesn't affect C-64 programs at all. I suppose it's possible that some C-64 software was written that tapped into location 53295 and would thus be corrupted, but it's unlikely.

You may also wonder why you can't write a program in 128 mode, enjoying its attributes, then save the program, switch over to 64 mode, load it and run it . . . as I suggested you do for Keypad. You can do this, but there are a couple of problems.

The most dangerous problem is what the C-128 does with certain letter combinations that are otherwise harmless in 64 mode. It's easy to forget that DO, CHAR and other letter combinations are interpreted by the C-128 as keywords. Therefore, if you accidentally use one of them as a variable name, when you cross over to 64 mode it won't look (or act) the same at all.

The most annoying problem is that you can't enjoy Basic for what it's best at: the quick test. Instead of typing in code, running it, fixing it, then running it again, you're forced to do all your editing in 128 mode, save your program before exiting to 64 mode, test it, reenter 128 mode, reload the program, and so on. You might as well be programming in C.

Surprising as it seems, there are several reasons why you still might want to write programs in 64 mode occasionally, the C-128's giftedness notwithstanding. Perhaps the most compelling is to publish your program. The market for C-64 software is much more active than for the C-128.

A second reason is that Basic programs written in 64 mode actually run faster. This is because the C-64's version of Basic (2.0) has less overhead to slow it down (simple translation: it has fewer commands to look up).

A third reason is program portability to other computer types. Basic 2.0 is so rudimentary, in many cases it can be converted to other systems with few modifi-

RUN it right: C-128 in 64 mode

cations . . . unless the program uses a lot of pokes and peeks.

Programming in the 64 mode of a C-128 can be aggravating for the expe-

rienced C-128 programmer. However, it also has its benefits and advantages. Strange as it may seem, at times 64 mode on the 128 is a great place to be. **R**

In addition to programming and writing RUN's 128 Mode column and various articles, Mark Jordan teaches high school English in Ligonier, Indiana.

Listing 1. Keypad program. (Available on the September/October ReRUN disk. To order, call 800-343-0728.)

```

10 FORT=0TO271:READ A:Z=Z+A      8,141,47,208,169 :REM*239      1,0,220,173,1 :REM*38
:REM*240      120 DATA 255,141,0,220,205,1,22 190 DATA 220,201,255,240,244,88
POKE49152+T,A :NEXT :REM*177      0,208,10,141,47,208,74,141, 76,132,192,169,0,133,212,7
30 IFZ<>34840THENPRINT"(SHFT CL 0,220,76,49,234 :REM*162      6,129,192,162,24 :REM*140
R)ERROR IN DATA!{2 SPACES}RE 130 DATA 160,0,140,141,2,169,25 200 DATA 134,214,24,160,0,32,24
-CHECK." :REM*187      1,141,47,208,162,8,173,1,22 0,255,76,129,192,166,214,13
40 SYS49152 :REM*214      0,205,1,220,208 :REM*177      4,251,32,255,233 :REM*52
50 PRINT"(SHFT CLR)INSTALLED. N 140 DATA 248,74,144,9,200,202,2 210 DATA 230,251,166,251,224,25
OW PLACE WORKDISK IN DRIVE A 08,249,110,47,208,176,234,1 ,208,245,160,0,24,166,214,3
ND PRESS RETURN." :REM*140      85,247,192,48,26 :REM*45      2,240,255,162,0 :REM*229
60 GETAS:IFAS<>CHRS(13)THEN60 150 DATA 201,65,144,29,240,40,2 220 DATA 134,207,76,129,192,162
:REM*129      01,66,240,52,201,67,240,68, ,8,134,198,169,29,157,119,2
70 OPEN1,8,1,"KEYPAD.ML" :REM*249      201,68,240,71 :REM*25      2,02,16,250,76 :REM*168
:REM*249      160 DATA 201,69,240,80,201,70,2 230 DATA 129,192,120,169,5,141,
80 POKE780,251:POKE251,0:POKE25 40,106,162,1,142,141,2,41,1 17,193,169,0,141,0,220,173,
2,192 :REM*236      27,133,203,169 :REM*23      1,220,201,255 :REM*245
90 POKE781,16:POKE782,193 :REM*162 170 DATA 255,141,47,208,32,72,2 240 DATA 208,244,206,17,193,208
:REM*162      35,76,126,234,169,2,77,24,2 ,239,88,96,65,35,44,135,7,1
100 SYS 65496:CLOSE1 :REM*128      08,141,24,208,32 :REM*4      30,2,66,67,40,43 :REM*71
110 DATA 120,169,13,141,20,3,16 180 DATA 222,192,169,64,76,108, 250 DATA 68,1,19,32,8,69,27,16,
9,192,141,21,3,88,96,169,24 192,32,222,192,120,169,0,14 70,59,11,24,56,64 :REM*215 ■

```

ATTENTION

1581 Drives are back!

We are shipping these factory refurbished drives in perfect (like new) condition. They come with a full 90 day warranty, manuals, power supply, test disk, and registration. We have previously sold over 2300 of these drives and have found very low defects. There are only 700 left so please get your order in ASAP!

1 for \$129.95
2 or 3 for \$126.95 each
4 or more for \$124.95 each

Commodore 64 and 128 Owners! Tremendous Savings from & Software Hut

1541C Drive \$128.95 - This model was produced for the 64C and 128D. Factory fresh and with a 90 day warranty.

1541 II Drive	\$164.95
HD PS by CBM for 64/64C	\$32.95
CBM 64C Computer	\$139.95
1700 RAM 128K New	\$49.95
Supra 2400 Baud Modem	\$99.95
1351 Mouse	\$33.95
All Timeworks Programs	Call
1581 Utility Disk 64/128	\$14.00
1541/1571 Drive Alignment	\$29.00
Maverick	\$29.00



Supplies are limited and on a first-come first-serve basis. Please contact us for additional pricing and information. We ship via UPS. We accept Visa, MasterCard, and Discover for payment. We also ship COD, accepting Cash, Certified Check, or Money Order. Software shipping is \$3.00 per order. Hardware shipping is \$5.00 for the first item and \$2.00 for each additional. For Monitors add \$3.00. COD add \$4.00. Outside U.S. orders are welcome and we will bill only for actual shipping charges at time of order.

We are an Authorized Commodore & Amiga Dealer and Service Center, repairing products both in and out of warranty. The following Repair Prices include Parts & Labor and 60 day warranty. No charge if unit cannot be repaired.

64	\$50.00	1541	\$50.00
64C	\$55.00	1541 II	\$60.00
128	\$65.00	1571	\$70.00
128C	\$70.00		



Software Hut
2534 S Broad St
Philadelphia, PA 19145

Orders 800-848-0079
Information 215-462-2268
Repairs 215-462-0210
FAX 215-339-5336

We are one of the East Coast's largest Commodore/AMIGA dealers, carrying the full line of Commodore & AMIGA hardware and peripherals.

GOLD MINE

Here's the inside scoop on the hottest games, including *Afterburner*, *Boulder Dash*, *Solomon's Key* and *Ikari Warriors 3*.

By LOUIS F. SANDER

AFTERBURNER: On level 2, stay at the upper-left. On level 3, most of the targets will be in the middle of the screen, so shoot constantly in roughly a four-inch circle. You'll be safe at the lower-right corner of the screen. On levels 8 and 9, the safe area is at the lower left. When you reach level 10, you must constantly remain in motion. If you stand still you will die.

—EDDIE IVANOV
KANSAS CITY, MO

ALIEN SYNDROME: Here's all you need to know to beat this incredible game! RD1: Try to stay in a horizontal line with the alien when it swings around. This way you can hit it twice each time it attacks. RD2: The flame is a must. Get directly in front of the alien, and when the smaller enemies come too close, put the flame on them. As the bigger one rises, keep the flame on it as long as possible.

RD3: Go to the far left or right of the screen; the eyeballs won't bother you there. Keep attacking the eye socket. When it shoots, dodge at the last second. RD4: The enemy is vulnerable to bomb explosions, so use them to attack. RD5: The only towers you need to destroy are the two in your path and the one beneath you. Keep to the far left, and attack the jaw as it rises. Dodge at the very last second when it shoots.

RD6: Try to keep the blobs in a line between you and the alien. If they surround you, you're a goner! RD7: Timing is crucial. Go to one of the bottom corners. When the enemy sucks in his shots, rush to the head, shoot twice and rush back to the corner. You should make it just in time.

—RENE CUSSON
CHATHAM, NEW BRUNSWICK

BOULDER DASH: On level E, you normally have to release the firefly and get it stuck somewhere before getting the diamond. To avoid this, come up from underneath the diamond and wait until the firefly is directly on top of it. Then run

off to the right side and the firefly will go in circles, leaving you alone.

—J. CHRISTOPHER BEAR
HOMER, IL

BUCK ROGERS: When you're engaged in ship-to-ship combat, destroy the enemy ship's control first, then close in and board the ship. After you have defeated the enemy's party, return to your own ship. The enemy will follow and attempt to board your vessel. Defeat the boarding party and their ship is yours, without having to explore it or fight the tough combat droids.

—JIMMY SNOW
WILLISTON, FL

COMMANDO: Here are the easiest ways to get through the first and last gates. At the first gate, move your man until the gate appears. Don't go near it until it opens by itself. Kill all the enemies, then move to the right or left side of the gate and approach it. Face the gate (don't stand too close) and shoot as the enemies come through. After all the enemies are dead, you'll easily get through the gate.

To go through the third and last gate, approach it and throw a grenade at the enemy on the left or right side of the gate. Then repeat the techniques you used to get through the first gate.

—XAVIER JOHN
BOROKO, PAPUA NEW GUINEA

DESTROYER ESCORT: When you're on escort duty and you encounter an enemy ship, use all your weapons to the fullest. Torpedoes are an excellent first choice, because they make the enemy do things he may not want to do. If your captain is rusty at using his weapons, play a few practice games on your own cargo ships. The worst that can happen is that you'll get thrown in the brig.

When you encounter airplanes, don't wait for them to come to you. Empty your AA clip of shells on them while they're still in formation. This way you

can shoot down three or four of them before they even get near you.

—KEVIN SULLIVAN
SHAWNEE MISSION, KS

DIE HARD: To get past the fan, shoot a few rounds into the blade. You can then walk right through it. After the countdown when the roof is blown, run to the fire escape and jump. Going there too soon will result in fighting an unbeatable enemy. To stop your feet from bleeding, go to the bathroom and use the first aid box. Be quick, or you'll bleed to death.

—KEN ORDES, JR.
ARABI, LA

DOUBLE DRIBBLE: For 100 percent success with three-point shots, go to the far right and top of the screen. Don't step out of bounds. If you're playing at skill level 3, you must pass within a few seconds or the ball will be stolen from you.

—EDDIE IVANOV
KANSAS CITY, MO

HARDBALL: When you're the manager of the home team "Champs," playing against the computer as manager of the visiting "All Stars," have your batters swing at bad pitches. The other team's pitcher will throw many of them, giving you a lot of walks. Be careful to keep an eye out for that one home run pitch the pitcher will give away.

—KEVIN SULLIVAN
SHAWNEE MISSION, KS

HOSTAGE: If your man is caught in a spotlight, he will be shot. The access code for captain missions is ILIHP. Inside the embassy, you must kill all the terrorists. Hostages wear suits and ties, so be careful not to shoot them. Good luck!

—JOE VANDENBERG
RUTHVEN, ONTARIO

IKARI WARRIORS 3: Two-player cooperation is the way to get the best results in



this new adventure. Head for level 3, being careful not to lose your three lives along the way. At level 3, the first "unlimited continue" starts. Head next for level 5 with all your might; the second unlimited continue is there. If your other player is hit, help him or her out with a few punches to the enemy's back.

—JOHN HULSMAN
JASPER, IN

INFILTRATOR I: Whenever you show your papers, repeatedly hit your firebutton. If you do it fast enough, the guards will always accept your papers.

—IAN ROHRBACHER
BARRINGTON, NH

JEOPARDY: To get higher scores when playing by yourself, make up two imaginary friends to play instead of the computer. This way you will be the only one competing to buzz first. As you know, the computer usually beats you to the punch, and is never wrong with the answer.

This technique works with lots of games, like Wheel of Fortune, Concentration and any other game where you play against human or computer opponents.

—DON GRANGRUTH
AUBURN, WA

MIGHT AND MAGIC II: Here's a way to gain those hard-to-earn experience points. First, put a spell-caster with the Frenzy spell in your party. To get Frenzy, go to area B4, coordinates X,44 Y,37, and defeat the Amazons. Next, get into a fight and cast Frenzy on any character. The spell will render him unconscious. Revive him while you're still in the fight. Now, when you exit, your character will have gained one hundred million experience points! This tactic works once for each character.

—SCOTT HYATT
CHARLESTON, SC

PROJECT FIRESTARTER: To kill the monster with the laserproof skin, get him to follow you to the radiation room. Raise the lead shield until he dies, then close it quickly. (It can kill you, too.)

To get to the spaceship at the end of the game, run through the monsters. Shooting at them will only waste time and probably will get you killed.

—KEN ORDES, JR.
ARABI, LA

RED STORM RISING: My biggest hint for winning this game is to have patience! The safest way, and sometimes the only way, of finding enemies is by using your towed array and passive sonar. This means moving slowly, usually near the thermal layer. Also, use the sprint and drift technique—it works!

When fighting surface ships with missiles, always give room for the missile to home. If you set the PAP too close to the target, the missile will often miss. When using Sea-Lances, however, you should set the PAP close to the target or even on top of it. Again, be patient. Sea-Lances often hit their targets, but it takes a while for them to home in.

—ROBERT T. TIMMONS
NORTH BERGEN, NJ

SECRET OF THE SILVER BLADES: The temple above the mines contains three secret doors; one is behind the altar. Through this door and then the door to the west leads to money. Leave the altar room via the south-east corner door. Turn south, go to the end of the hall and turn east: you'll find another secret door. Go through this door and turn south. Enter the next door, go to the north-east corner of that room and turn north. Here you'll find a pile of magic items.

You must destroy the barrier in the shaft to get to level nine or ten. To do it, step through the malfunctioning teleporter in the north-west section of level eight. As you exit, be prepared to fight UMBER HULKS. Go down the tunnel and you'll find the barrier device. It is automatically destroyed when you find it.

—DUSTIN WINTERS
SAYVILLE, NY

SOLOMON'S KEY: If you can get to the higher levels, fireballs become more desirable than lives. So, in the lower levels it's worth losing lives to get fireballs.

If you cast a spell on a Superfireball, it becomes a piece of the scroll that determines how many fireballs you can hold. Therefore, you can hold one more.

You get an extra man when you get ten fairies. Finally, there are two hidden gold pots that will give you an extra life. On levels 3 and 4 the pot is in the center of the top row. On 2 and 6 it's almost in the center of the screen. Just put a block where the pot should be, then remove it. The pot will magically appear.

—J. CHRISTOPHER BEAR

STARFLIGHT: When exploring planets with the terrain vehicle, it's a good idea

to save your game before disembarking. Also, you should return to the ship when your energy level gets below 60. If you run out of fuel, just reload your saved game.

It is quicker and easier to take fluxes to your destination. You can find flux matches in the notices at Starport, in the clue book, or get them from alien races.

There are some alien races you should avoid. Specifically, the Spemin, Gazurroids and Uhlek.

—RANDY CLARKE
COLORADO SPRINGS, CO ■

To submit your own game tips for consideration, send them to *The Gold Mine*, PO Box 101011, Pittsburgh, PA 15237. Put your name, address and Social Security Number on each submission; please use 8 1/2-by-11-inch paper and state which computer your tip is for. *RUN* pays five bucks for each tip used.

To order Lou Sander's *Gold Mine*, a book of over 1200 *Gold Mine* tips, call *TAB Books* at 800-822-8158 (in Pennsylvania, call 717-794-2191) and ask for book #3323 (\$19.95, paperback).



**Can Your
Computer Make
YOU
\$1,000,000?**

**WITH LOTTERY PC YOUR NEXT TICKET
COULD BE WORTH MILLIONS!**

LOTTERY uses the raw power and storage of your computer to determine and refine the number selection methods that will win the various lottery games you play. Don't be limited to the one or two methods that other programs use, they might not work in your state. There is no better system available!

Join the growing list of winners using our system.

SPECIFY:
Lottery 64(C64/128)
Lottery PC
IBM PC/XT/AT and compatibles

Commodore64/128 & Plus/4 are registered
trademarks of Commodore Int.
IBM PC/XT/AT are registered trademarks of
International Business Machines Inc.

To order, send \$29.95 for each plus \$3.00 postage & handling per order to:
(Illinois residents add 6% sales tax)
(Orders outside North America add \$3.00)

C.O.D. orders call:
(708) 566-4647

 Superior Micro Systems, Inc.
26151 N. Oak Ave.
Mundelein, IL 60060



COMMODORE CLINIC

This time the doctor gives advice on resumé writing, C-64 video, learning to program, and C-64 and 128 compatibility.

By ELLEN RULE

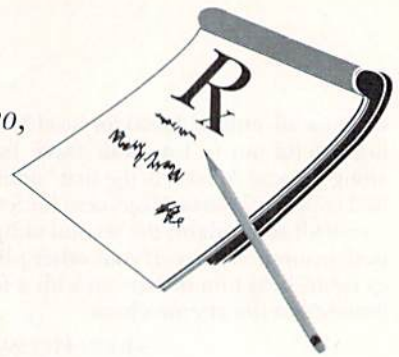

Q *Is there a program that will let me create, edit, save and view resumé for a small business that I run?*

—DAVID STUART
ATLANTA, GA

A Mavis Beacon Teaches Typing (from The Software Toolworks) contains a fill-in-the-blank resumé-writing feature that helps you organize your information and decide what work experience to emphasize and which skills to include. The file may be saved for editing with your word processor.

You could also use a word processing program to create a template using your preferred resumé format, referring, if you wish, to one of the many books about resumé writing. Load the template, create the resumé, and save it under another filename if your word processor allows this. Or, make a file copy of your resumé template with the new filename and then fill in the information you desire.

Q *I have a Commodore 128, and supposedly all C-64 games can run on it in 64 emulation mode. I have a game by Epyx called "Rescue on Fractalus!" that is an exception. It shows the title screen, but when the game comes on it shows a lot of garbage instead of graphics. I can still hear music and play the game, but I can't see what I'm doing. Is there any way to correct this?*

—JULIAN MILLARES
TAMPA, FL

A Commodore tried to make the C-128 100 percent compatible with the C-64. In nearly every case they succeeded. You may have discovered one of the very rare exceptions.

To use 64-mode software on your 128, be sure your computer and disk drive are in 64 emulation mode by holding down the COMMODORE key when you turn the computer on, rather than using the command GO64. If this doesn't solve the problem, try unplugging any peripheral devices (cartridges, printer, etc.). You might try booting from a friend's 1541 drive attached to your 128 to rule out drive-compatibility problems.

Contact the software company to see if they have upgraded the title to be more compatible with the 128. If these all fail, you may have a hardware problem such as a bad memory chip, MMU or PAL, in which case a visit to the Commodore repair center is necessary.

Q *I have a C-128 with a 1571 drive, a Magnavox Color Monitor 40 and SR-2000 printer. When I try to run programs that say they use 80 columns, the screen goes blank. Is there anything I can do to correct this problem?*

—TOMMY LEE RAMAGE, JR.
BASTROP, LA

A You need to connect the separate 80-column RGB output of your 128 to your monitor. To do this, you can use an 80-column adaptor cable, available from many of RUN's advertisers, which will let you see the 80-column output in monochrome (black and white) on your Magnavox Color Monitor 40. For a higher quality 80-column display, you'll need an RGB-I (digital) 80-column monitor, such as the Commodore 1084-S/D, and the correct cable to connect it to your C-128.

Q *I own a Commodore 64 and have been searching for a programming manual for beginners. What titles do you recommend?*

—JOSEPH BROUGHTON
LAS VEGAS, NV

A The titles I've found useful when teaching Basic programming include *Basic Commodore 64 BASIC* by James S. Coan (Hayden Book Co., Inc.), *The Elementary Commodore 64* by William B. Sanders (Datamost, Inc.), and *Learn BASIC in 14 Days on Your Commodore 64* by Gil M. Schecter (Howard W. Sams & Co., Inc.). For 128 programming, there's *Commodore 128 BASIC Training Guide* by Frank Kampow (Abacus).

Some of these titles are out of print, but you might find them at a library, user's group or Commodore dealer. (For more helpful books about Commodore

computing, see "Required Reading" in RUN's July/August 1991 issue.)

Q *Some of my disks that used to load now won't, and the error channel says #23 READ Error. I checked my drive and it's in alignment. My 1541 manual says this problem can be corrected, but it doesn't say how. What's the problem, and how can I fix it?*

—JIM SCHUSTER
FAIRPOINT, OH

A A #23 READ Error means a data block was read into the DOS buffer and a checksum error occurred. (One or more data bytes in the buffer were incorrect.) Your troubleshooting technique should examine the possibility of either a hardware or software problem.

The easiest solution could be simply moving your disk drive away from the monitor or power supply. RF interference (from the monitor or power supply) has been known to cause such problems.

To see if the disk is damaged, try loading your programs at your local Commodore dealer or on a friend's drive. If you find that a disk is defective, save as many files as possible onto another disk to prevent further loss. Some commercial copiers, such as Maverick, attempt to fix any errors it finds in copying. You could also recover the data by reading and rewriting the defective sector using direct access commands, a task for someone experienced in that area.

If your disks load properly on another system, try the disks and your drive on a different C-64 to see if the problem is with the drive or the computer. Since you have many disks with this READ error, you may have a hardware problem causing the drive to either write or read the data incorrectly. This can be due to various problems, including misaligned heads (the most common), a grounding problem or a malfunctioning CIA chip.

If you find that the problem is with the drive, there are several steps to take. I know that you've checked the alignment, but you didn't say how. Commercial programs that test alignment are not 100 percent accurate. If you haven't done so,

take the drive to a Commodore repair center for testing. Using an oscilloscope and an analog alignment disk is the only way to be certain that the heads are aligned correctly.

Gently cleaning the disk drive's read-write head with denatured alcohol and carefully lubricating the guide rails with Teflon grease may improve drive performance, or a worn-out pressure pad may need to be replaced. Remember that opening your drive could damage it and will void any existing warranty. If you are at all unsure about these procedures, save yourself some headaches by taking the unit to a competent repair person.

Finally, if you suspect grounding or chip errors, your repair technician can test and repair the problem.

Q *Is there a difference between the 1541 disk drive and the 1541-II? My 1541-II will load all of my programs perfectly, but my rebuilt 1541 disk drive will not load my more expensive programs like Gunship. When I try to load these programs, the drive tries to access a track beyond track 35. If there is any home remedy, please let me know.*

—AARON BRAUN
CITY UNKNOWN

A You may be suffering from an alignment problem, or your 1541 disk drive might contain an older version of the drive ROM chip. A technician can test your drive's alignment, and can upgrade the ROM chip to the latest version (05) if it's necessary.

Q *When I turn on my 64, the screen is black. The power light shows but there's no action. I tried the power supply on my uncle's 64 and the same thing happened. How can I fix my power supply?*

—JOHN HULSMAN
JASPER, IN

A The stock 64 power supply is not serviceable. I'm afraid you have to purchase a new power supply. I'd recommend one that has a replaceable fuse and allows access to the other internal components for repairs, should they become necessary.

A word of caution about your troubleshooting techniques: A bad power supply can sometimes damage your computer by sending it too much power. To prevent damage to another 64, try the known good power supply on the "dead" computer. You can protect your computer from a bad power supply by installing

a product called the Computer Saver, an in-line, plug-in device that shuts off power to your computer if it detects even a momentary surge. This device is being distributed exclusively through The Grapevine Group, 3 Chestnut St., Suffern, NY 10901, 800-292-7445.

Q *I use my Commodore 64 for editing video films. How can I record from the 64 to my RCA camcorder?*

—MARCEL BOISVERT
THUNDER BAY, ONTARIO

A You can connect your 64 or 128's composite (40-column) video output directly to a VCR or camcorder by plugging your monitor cable into the recorder's video-in jack. (You may need an RCA-type Y-cable to combine the chroma and luma signals from your computer.) To monitor what you're recording, run a cable from the video-out jack of the recorder to your monitor. [See page 48 in this issue for more on hooking your computer up to a VCR.—Editors]

Q *My brother and I are interested in telecommunicating with our 64s. Do we have to subscribe to an on-line network and pay connect-time charges to do it? We live two miles apart in the same city. Isn't there some way we can connect our 64s just by calling each other? Is there a P.D. terminal program that will allow us to do this?*

—MARK MURPHY
SAN LEANDRO, CA

A You're right, you don't need to go through an on-line network to communicate directly with each other, and since you and your brother live in the same city, you don't have to worry about running up big phone bills. You can use your modems to connect your computers to the phone lines using almost any telecommunications program, such as RUN Term 64/128 found on our RUN Works and Super Starter Pak disks.

Most Commodore-compatible modems, such as the 1660 and 1670 modems sold by RUN, come with a terminal program that lets you type messages and transfer files over the telephone lines. Just be sure that one modem is in Answer mode and the other in Originate. The instructions that came with your modem should explain how you can do this.

You may be able to find some games for the 64 that were designed specifically to be played over the modem, such as

Modem Wars (Electronic Arts) and The American Challenge: A Sailing Simulation (Mindscope). For more information on telecommunications, see Tim Walsh's article, Commodore Connection (RUN, March/April '91).

Q *We have a C-64 with a 1541 drive, a Zenith monitor and an Okidata 180 printer. We would like to learn more about our computer and update it. We are interested mainly in a color monitor with sound, and possibly a newer disk drive. Do you know where we can buy used computer equipment?*

—MARILYN EICKELBERG
TOMAHAWK, WI

A With the addition of a color composite monitor, you will have a good basic system. Before you make any major purchases, however, learn as much as you can about your computer and what it can do. Decide what you want to do with it and what kind of equipment you'll need before making your investment.

Computer Shopper (available at newsstands) and the yellow pages are both good sources for used computer hardware. Other good sources of information and used hardware are your local Commodore dealers and user's groups. (See RUN's May/June '91 issue and Mail RUN to locate a user's group near you.)

Q *I would like help on using BASIC 8. Where can I find information?*

—BILL SIMMONS
WHITMAN, MA

A Check out *Getting the Most Out of BASIC 8* by Dave Krone and Roger Silva, published by Free Spirit (PO Box 128, Kutztown, PA 19530). This book is available from many Commodore dealers, as well as mail order companies that advertise in this magazine. ■

Editor's Note: In the July/August 1991 Commodore Clinic column, we said that the Memory Saver II was available through D5 Associates. We goofed! That product is being distributed through The Grapevine Group at 800-292-7445.

Do you have a question about your Commodore computer system, software or programming? Send them to Ellen Rule, c/o Commodore Clinic, RUN Magazine, 80 Elm St., Peterborough, NH 03458. Questions are answered only through this column, and, due to the volume of mail received, only questions likely to benefit a number of readers can be published.

GEOWATCH

Just when you thought you would get some work done . . .

Invasion of the productivity snatchers!

By GERRY DESCOTEAUX

YOU DON'T HAVE TO BE productive. Not all the time. *Really*. It's not even good for you! To prove the point, some devilish programmers have infiltrated *even* the GEOS realm, determined—in spite of the fact that GEOS is packed with productivity—to keep the Commodore the great game machine it was meant to be.

Well, we GEOS folks have asked for it. With our easy-to-use word processing, file management, spreadsheet and desktop publishing applications, we've simply gone too far and actually convinced a large segment of GEOS users that the C-64/128 is useful for something *other* than entertainment.

The "gaming gods" won't stand for it, so they've started a campaign to tempt GEOS users from their work. I'll admit up front, I've succumbed. So, to assuage my guilt, I intend to make you succumb, too! The next time the "shoulds and oughts" threaten to control your life, you can cure your compulsive productivity with these addictive games.

SURE CURE FOR PRODUCTIVITY

GeoNim, written by truly possessed gamer Ed Pflager, will keep you out of work mode for at least a few minutes of extra coffee-break time. Pick a number from one to three and chip away at it in this nonstandard (11-chip) game. Whoever (you or the computer) takes the last chip loses. It's fiendishly fantastic.

I also have to mention Ed's **GEOSTac-Toe**, which, by the way, I can beat. Can you?

Cluster Wars is sure to seduce any adventure role-playing enthusiast. Described by its author, Francis G. Kostella, as "another bloody control-the-universe strategy game," it's much like the "fight-battles-and-collect-stuff" multiplayer games found on BBSs, but with graphics and mouse control. It can be saved to disk and played over a span of months or even years. At 35K, Cluster Wars is the largest program in this group and includes both instructions and a brief scenario to get you in the right frame of mind to play. This one is a beauty—you may never get back to work.

GeoMimic by Sean Huxter takes after

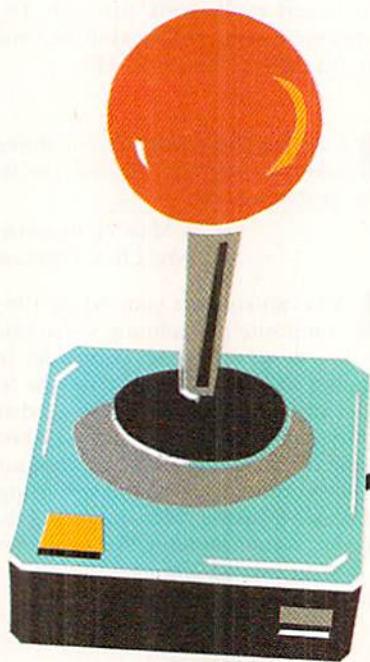

the fast-paced memory game **Simon**, which was popular in the early 80s. In color and run as a desk accessory, **Mimic** will keep you from more pressing tasks for quite some time.

Another real-world emulation, Robert B. Cook's **PhaserPhire**, lets you blow off steam by shooting at ships. Complete with graphics and sound, this Battleship-type game has all the ingredients needed to get you out of Productivity mode and into Stress-relief mode.

GeoWord, based on Boggle from Milton Bradley, comes with instructions and a serious word-list file (more than 1600 words) that makes beating the computer quite an accomplishment. Written by David B. Ferguson, this game will distract everyone in the room into trying to find as many words as possible in three minutes (a devious plot to get the whole office fired).

Shell Game, written by Wesley M. Allison and based on the traditional guessing game, also provides plenty of diversion. So does Wayne Dempsey's **geoBreak**, fashioned after the popular Breakout game of days past. Available on *RUN*'s first GEOS Power Pak disk, this diabolical multilevel arcade-style game will entice you from even the easiest task.

My two favorite procrastination producers, **Othellojoy** and **Trains**, were up-

loaded to Q-Link by **geoJunky**, but their GEOS information folders list the authors as "unknown." This, of course, is a thinly veiled ploy to protect the game-master's grand plan to rid the world of GEOS productivity. **Othellojoy**, in the tradition of Othello, the classic board game of Chinese origin, will keep you occupied for just long enough to forget what you're supposed to be doing.

Trains is more captivating than even I care to admit. This intriguing game places you in a train yard, manipulating switches with keystrokes. Things go smoothly as the first train leaves the station and you easily route it where you want it to go. However, confusion mounts as the second, third and subsequent railriders leave the depot. They're all going different ways, and you must scramble to avert collisions between trains and at dead-ends. With three levels of fun, this game gets my vote as the all-time work stopper!

OK . . . BACK TO WORK NOW

Most of these games can be downloaded from Q-Link (see *RUN*, May/June 1991 for downloading tips). All can be accessed from inside the GEOS environment and will return you there when you're done playing. If you use a RAM expansion unit as a RAMdisk, place your favorite games on it along with other frequently used files and RBoot.

Some of these programs run in Basic and will return you to the Basic screen. Just type **LOAD"RBOOT",8,1** to return to GEOS with everything in RAM just the way you left it.

So there they are. The disciples of debauchery have devised enough boredom-bashing programs to keep you occupied for a long while. *Now* let's see you get your work done! ■

Gerry Descoteaux somehow manages to write frequent articles for RUN between games of Othellojoy and Trains. He is also a musician and publishes a regional music magazine using his C-64 and GEOS.

MULTICOPY

Continued from page 29.

Table with 3 columns: Line number, Data string, and REM value. The table contains multiple rows of alphanumeric data and associated codes.

MULTICOPY

318 DATA 358A35993508D3455454*4 94E47530E46524F4D20*4445564 943452020200E :REM*40	AD44F20444556494345*3F10C54 E544552204449 :REM*81	6494C45533F22 :REM*147
319 DATA 544F2044455649434520*2 02020200E50524F4D50*54203D2 02020204F464617 :REM*171	329 DATA 534B204E414D453A0EC5*4 E544552204449534B20*C9C43A0 EC44556494345 :REM*185	339 DATA C44546494E4520574849*4 3482044455649434520*4153204 34F4D50415449 :REM*49
320 DATA 030E0C0C9BC835D1352E*3 6DC35E935F73504360A*3616362 1363C36473660 :REM*121	330 DATA 204E554D4245523F14D2*4 54E414D452046494C45*20544F2 0574841543F23 :REM*44	340 DATA 424C453F1CC34F4D5041*5 449424C452057495448*2057484 9434820445249 :REM*8
321 DATA 3608C34F4D4D414E4453*0 A434F50592046494C45*530C564 5524946592046 :REM*199	331 DATA C94E5345525420C6D2CF*C D204449534B2C205448*454E205 459504520D2C5 :REM*116	341 DATA 56453F0CC4CFD320434F*4 D4D414E443F0FD35441*5254494 E472054524143 :REM*180
322 DATA 494C45530D5343524154*4 3482046494C45530C52*454E414 D452046494C45 :REM*6	332 DATA D4D5D2CE2E21C94E5345*5 25420D4CF204449534B*2C20544 8454E20545950 :REM*135	342 DATA 4B3F0DC54E44494E4720*5 45241434B3F0FD35542*4449524 543544F525920 :REM*134
323 DATA 530555534147450B464F*5 24D4154204449534B0A*4552415 345204449534B :REM*110	333 DATA 4520D2C5D4D5D2CE2E13*C 6494C455320444F4E27*5420564 5524946592109 :REM*209	343 DATA 4E414D453F963602A336*0 2AE3610BF3602CE3602*283900D D3610F2360016 :REM*171
324 DATA 0C504F4C4C2044455649*4 345530D50524F4D5054*204F4E2 F4F46460A434F :REM*117	334 DATA C6494C455320CFCB2E16*C 54E5445522054494D45*2028484 83A4D4D3A5353 :REM*88	344 DATA 37003837004C37005637*0 86D3708843700A73701*C33701E 2370205380422 :REM*104
325 DATA 4D50415449424C450BC4*C FD320434F4D4D414E44*0C53554 2444952454354 :REM*134	335 DATA 293A16C54E5445522044*4 1544520284D4D2F4444*2F59592 93A00CE4F2052 :REM*68	345 DATA 38212F38023F38024D38*1 0000425066FF99AA3825*20204E4 14D4520202020 :REM*211
326 DATA 4F52590451554954000B*2 501019E6F368B3600D7*5249544 94E4720222020 :REM*222	336 DATA 45434F52442053495A45*3 A2022202020202020*2020202 0202020202020 :REM*95	346 DATA 20202020202020202044*4 1544520202020205449*4D45202 0545950000E25 :REM*78
327 DATA 202020202020202020*2 020202020200000B25*01019E9 63600020CC652 :REM*235	337 DATA 1AD34352415443482022*2 02020202020202020*2020202 0202020201ED0 :REM*169	347 DATA 05FF9CAA380611080101*9 ED10AE2380830303A30*303A303 016CE414D453A :REM*45
328 DATA 4F4D204445564943453F*0	338 DATA 524F4D5054204245464F*5 245205245504C414349*4E47204	348 DATA 20 :REM*209
		349 DATA -1 :REM*207

NOW ONLY \$149!

Make your Commodore a Speed Demon



TURBO MASTER CPU™ 4.09 MHz Accelerator Cartridge for C64

- Four times faster processing speed combined with five times faster disk Load and Save.
- Software actually *runs* four times as fast. Basic, word-processor scrolling and search, spreadsheets, assemblers, graphics, GEOS etc. Compatible with most software. GEORAM compatible.
- Jiffy DOS compatibility option available (by Creative Micro Designs). HD Compatible.
- Why upgrade when you can enjoy dazzling performance from your C64 now?
- Only \$149. Shipping Included, 10-day satisfaction guarantee.

Data acquisition and control interfaces C64 & C128

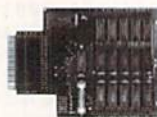

80-line Simplified Digital I/O Board
with ROM cartridge socket
Model SS100 Plus \$139. Additional \$129.



Original Ultimate Interface
Universally applicable dual 6522 versatile interface adapter board.
Model 64IF22 \$169. Additional \$149.

16-Channel, 8-bit analog-to-digital conversion module.
Requires model 64IF22. Model 64IF/ADC0816 \$69.

Interface boards include extensive documentation and program disk. Manuals available separately for examination. Call or write for detailed brochure.

Resources for Serious Programmers.

- Symbol Master Multi-Pass Symbolic Disassembler. C64 & C128. \$49.95
- PTD6510 super-powerful Symbolic Debugger. C64. \$49.95
- MAE64 6502/65C02 Macro Editor/Assembler. \$29.95
- C64 Source Code Book. Kernal and Basic ROMs. \$29.95

"We engineer miracles."

SCHNEDLER SYSTEMS

Dept. R5, 25 Eastwood Road, PO Box 5964
Asheville, North Carolina 28813 Telephone: (704) 274-4646

VISA and MasterCard accepted.
All prices include shipping
prepaid to US addresses.

RUN'S CHECKSUM & PROGRAM TYPING HINTS

TYPE IN *RUN'S CHECKSUM*, which serves for both the C-64 and for the C-128 in either 40- or 80-Column mode, and save it to disk before running it. When typing in a program from *RUN*, first load and run *RUN's* latest version of the Checksum program, which contains a new feature explained below. The screen will display a SYS number (49152 for the C-64; 3328 for the C-128) that deactivates and reactivates the Checksum. Always disable *RUN's* Checksum before attempting to run another program. Note: You can abbreviate Basic keywords; spaces affect the checksum only when within quotes; and the order of characters affects the checksum.

When you press return after typing in a program line, a one-, two-, or three-digit number from 0 to 255 appears in the home position. If this number matches the checksum value in the program listing, the line as you typed it is correct. If the number that appears doesn't match the checksum value, compare the line with the magazine listing to find your error. Then move the cursor back up to the line and make your corrections. Now, after you press return, the correct checksum value should appear. Continue entering the listing until all the lines have been correctly typed. Then deactivate *RUN's* Checksum, using the appropriate SYS number, and save the finished program.

We sometimes get letters and phone calls from new readers who have typed in the Checksum program for the first time. They are confused by the "Out of Data Error in Line 30" message that appears when they try to run the Checksum program. Understandably, they compare line 30 of the listing with line 30 as they typed it in, and cannot find anything wrong. The message unintentionally misleads them into thinking the error is in line 30, whereas the typing mistake is actually somewhere in one of the Data statements in lines 190-350.

So, we've added a new feature to the Checksum program that alerts readers to the number of the Data statement line in the Checksum program where an error has actually been made. Note that this feature works only on the Checksum program itself, and not on any other program listing in *RUN*.

After you've entered and saved the Checksum program to disk, run it. If you've made any errors in any of the Data statements, the program will give you a specific line number. Find the mistake, correct it, press return, save the program and run it again. Repeat this procedure until the Checksum program runs flawlessly.

CONTROL CHARACTERS DEMYSTIFIED

All the graphics and control characters in the listings in *RUN* have been translated into understandable key combinations. They are the instructions you see inside the curly braces. For example, {SHIFT L} means you hold down the shift key while you press the L key once. You do not type in the curly braces. What appears on the screen will look quite different from what is designated inside the braces. Here are some more examples:

- {22 SPACES}—press the space bar 22 times.
- {SHIFT CLR}—hold down the shift key and press the clr-home key once.
- {2 CRSR DNs}—press the cursor-down key twice.
- {CTRL I}—hold down the control key and press the I key.
- {COMD T}—hold down the Commodore logo key and press the T key.
- {5 LB.s}—press the British pound key (£, not #) five times.

Refer to the following paragraphs for any other Error messages you get from running any program listing in *RUN*.

OTHER ERROR MESSAGES

Having heard from many users over the years about their difficulties with typing in listings, we've identified a few recurring problems that plague many people but are easy to fix. So read on and see if your problem is one of these.

- You get an "Out of Data in Line xxx" message. This means that a program line was reading from Data statements and reached the end of the data before it was done reading. There are two possible problems.

One might be with the program line that reads the data, usually a For-Next loop. Make sure you have the proper values for the loop, because if, for example, the listing has a loop of 0 to 150, and you've typed 0 to 160, you'll get the Out of Data message. If the loop is

correct, then the problem lies in the Data statements themselves. One possibility is that you omitted a whole line of data. That's easy enough to find and correct. It's more likely that you've skipped one or more individual data items or typed in a period instead of a comma, which causes two data values to be read as one number. Check your typing carefully against the listing. Using *RUN's* Checksum program when you type in listings from the magazine should help in this case.

- You get an "Illegal Quantity Error in Line xxx" message. This means you've read a number from a Data statement and tried to poke it into a memory address. The error occurs because the number is larger than 255 (the largest value a memory address can contain), which means that somewhere in your Data statements you've made an error by typing in a number larger than 255. Again, this is easy to check for and correct. First look in your Data statements for a number larger than 255. You might have added an extra digit, or perhaps you ran two numbers together (23456 instead of 234,56).

- You get a "Syntax Error in Line xxx" message. This could be almost anything. What it tells you is that there is something wrong in the indicated line. Usually you've misspelled a Basic keyword or omitted some required character. List the line and examine it carefully.

- You get an "Error in Data" message. This occurs in programs that add up all the data as read, and, when finished, compares that sum with what it should be if the data were typed in correctly. If it isn't the same, it means an error somewhere in typing the Data statements. Go back and check the data carefully. Correct the mistake(s), save the new version and try again.

- Finally, we urge everyone who intends to type in one of our listings to use *RUN's* Checksum program, which will help you avoid every mistake we've mentioned above, except that it won't detect the omission of a line. R

Listing. *RUN's* Checksum program. This program is available on *RUN's* BBS for users to download.

```
1Ø REM RUN'S CHECKSUM 64/128 - BOB KODADEK
2Ø MO=128:SA=3328:IF PEEK(4Ø96Ø)THEN MO=64:SA=49152
3Ø I=Ø:CK=Ø:CH=Ø:LN=19Ø
4Ø FOR K=Ø TO 16
5Ø FOR J=1 TO 1Ø:READ B:IF B>255 THEN GOTO 17Ø
6Ø CH=CH+B:POKE SA+I,B:I=I+1:NEXT
7Ø READ LC
8Ø IF LC<>CH THEN GOTO 17Ø
9Ø CH=Ø:LN=LN+1Ø
1ØØ NEXT K
11Ø POKESA+11Ø,24Ø:POKESA+111,38:POKESA+14Ø,234
12Ø PRINTCHR$(147)STR$(MO)" RUN CHECKSUM":PRINT
13Ø PRINT"TO TOGGLE ON OR OFF, SYS"SA:IF MO=128 THEN 1
14Ø POKESA+13,124:POKESA+15,165:POKESA+25,124:POKESA+2
15Ø POKESA+39,2Ø:POKESA+41,21:POKESA+123,2Ø5:POKESA+12
16Ø POKESA+4,INT(SA/256):SYS SA:NEW
17Ø PRINT"YOU HAVE A DATA ERROR IN LINE ";LN;"!":END
18Ø REM DO NOT CHANGE THESE DATA STATEMENTS!
19Ø DATA 12Ø,162,24,16Ø,13,173,4,3,2Ø1,24,884
2ØØ DATA 2Ø8,4,162,13,16Ø,67,142,4,3,14Ø,9Ø3
21Ø DATA 5,3,88,96,32,13,67,152,72,169,697
22Ø DATA Ø,141,Ø,255,133,176,133,18Ø,166,22,12Ø6
23Ø DATA 164,23,134,167,132,168,17Ø,189,Ø,2,1149
24Ø DATA 24Ø,58,2Ø1,48,144,7,2Ø1,58,176,3,1136
25Ø DATA 232,2Ø8,24Ø,189,Ø,2,24Ø,42,2Ø1,32,1386
26Ø DATA 2Ø8,4,164,18Ø,24Ø,31,2Ø1,34,2Ø8,6,1276
27Ø DATA 165,18Ø,73,1,133,18Ø,23Ø,176,164,176,1478
28Ø DATA 165,167,24,125,Ø,2,133,167,165,168,1116
29Ø DATA 1Ø5,Ø,133,168,136,2Ø8,239,232,2Ø8,2Ø9,1638
3ØØ DATA 169,42,32,21Ø,255,165,167,69,168,17Ø,1447
31Ø DATA 169,Ø,32,5Ø,142,169,32,32,21Ø,255,1Ø91
32Ø DATA 32,21Ø,255,169,13,32,21Ø,255,1Ø4,168,1448
33Ø DATA 96,1Ø4,17Ø,24,32,24Ø,255,1Ø4,168,96,1289
34Ø DATA 56,32,24Ø,255,138,72,152,72,24,162,12Ø3
35Ø DATA Ø,16Ø,Ø,32,24Ø,255,169,42,2Ø8,198,13Ø4
```

RUN CLASS ADS

COMMODORE 64 PUBLIC DOMAIN

Highest Quality Since 1987*

Games, Education, Business, Utilities, GEOS, Music, Graphics & More. As low as 90¢ per collection. 1 stamp for complete catalog or \$2.00 for catalog AND 30 sample programs (refundable). 24 hour shipping.

64 DISK CONNECTION

4291 Holland Rd., Suite 562 · Virginia Beach, VA 23452
(* Formerly RVH Publications)

COMMODORE AMIGA SERVICE CENTER

AMIGA 500	C-64 (Repair)	C-128	\$64.95
(Repair) \$75.00	\$39.95	1541	49.95
includes parts/labor		1571	64.95
		SX-64	74.95

CALL for Commodore Chips & Power Supplies at low prices.

24 Hour Turnaround
A&M Computer Repair
20 Guernsey Dr., New Windsor, New York 12550
1-800-344-4102 (914) 562-7271
Dealers Call For FREE Catalog



C64/128 PUBLIC DOMAIN SOFTWARE

REQUEST FREE CATALOG or send \$2 for sample disk and catalog (RE-FUNDABLE). Categories include education, utilities, games, business, PRINT SHOP graphics, pre-tested programs and more. Rent for 75¢ or buy as low as \$1.00 per disk slide or for 80¢ for 70 or more. \$20 order gets 4 free disks of your choice.

NEXT DAY SHIPPING!

SINCE 1986



CALOKE INDUSTRIES (Dept. BK)
PO BOX 18477, RAYTOWN, MO 64133



M-W Products

Do you have a 1541 disk drive in constant need of alignment? We offer a 15 page, photo-illustrated manual for standard or permanent alignment. Send **\$14.95** (Incl. S/H) by Money Order only to:

M-W Products
PO Box 24374
Chattanooga, TN 37422
(Allow 2 weeks for delivery)

WONDER-FULL WONDER-FULL

Joseph H.O.ward (say "Howard"), a pioneer in disk-based literature, presents **STORIES OF WONDER**, a BookDisk™ science fiction collection. Tales include: **THE MAN WHO MADE FOOLS OF HIMSELF**, **RIDING THOR'S HAMMER**, **DEADNIGHT**; Novelette: **THE CITY THAT LOST ITS WAY**.

Featured in *The Alternative Software Bulletin*, June '91.

Commodore 64/128 shareware disk, US \$5 postpaid. Specify 5.25" or 3.5". PC compatible shareware disk, US \$6 postpaid. Specify 5.25" or 3.5".

BONUS: Paper & ink illustrated novelette, **MARYDEL** and the **WIZARD**, just \$2 with disk order. Check or Money Order payable to Joseph Howard. Add \$1 outside US/Canada.

Joseph H.O.ward • Dept. R, RD 1 Box 299-1, Hartly, DE 19953-9430
(BookDisk is a trademark of Joseph H.O.ward. This offer is not related to RUN's BookDisk contest.)

AUTHORIZED COMMODORE SERVICE CENTER

FLAT RATES

C64 \$40 C128 \$55
C128D \$65 1541 &
1571 DRIVES \$50

Power Supply,
Heads & Motors not
included.



2120 West Main, Suite #7
Rapid City, SD 57702
(605) 348-8333

AMIGA, PCs,
Peripherals

A500, 1000, 2000,
A3000 & Comm. PCs
\$60, Comm. Printers &
Monitors \$45. Figure
\$15-\$45 Parts.

We pay cash for used Commodore equipment (regardless of condition).

C-128	\$63.00	Amiga 500 BD	\$70.00
1541 Repair	\$42.00	Amiga 1000 BD	\$87.00
1571 Repair	\$52.00	Amiga 2000 BD	\$125.00
SX64	\$66.00	All Commodore monitors	\$67.00

C-64 repair \$37.95 **128D - \$70.00**

Prices include parts/labor. Except PS and drives. Discount for dealers & schools. Prices subject to change without notice.
Computer Technologies
1313-B Washington Ave.
Titusville, FL 32780
(407) 269-1081
Toll Free 1-800-237-2835
AUTHORIZED COMMODORE SERVICE CENTER



THE GRAPEVINE GROUP, INC.
3 Chestnut St., Suffern, NY 10901

1-800-292-7445 or 914-357-2424 Fax: 914-357-6243



Hours: 9 - 5 EST

EMERGENCY COMMODORE START-UP KITS

Save a lot of time and money by repairing your own Amiga or Commodore computer. All chips are direct socket plug-ins (no soldering). Each kit includes all you need to "start up/revive your broken computer. Originally "blister-packed" for government PXs worldwide, this series is now available to you. Total cost savings per kit far exceeds purchasing chips on an individual basis.

Kit #3 Part #DIA15 C-64 Symptoms: No power up - Screen lockup - Flashing colors - Game cartridge problems Contains: IC #PLA82S100, #8258, Diagnostic #6, Fuse, Chip puller, 8 RAMs, Schematic, Utility cartridge and spec. Diag. Test Disk/9 prog. An \$87.50 value for only \$29.95	Kit #4 Part #DIA16 C-64 Symptoms: Control Port - Sound - Keyboard - Serial device problems Contains: IC #6526A, IC #6581, 8 RAMs, CSM Diagnostician #6, Fuse, Chip puller, Basic schematic, Utility cart., and spec. Diag. Test Disk/9 prog. A \$79.80 value for only \$27.95	Kit #5 Part #DIA17 1541/1571 Symptoms: Drive runs continuously - Motor won't stop - Read errors - No power up Contains: IC #6502, IC #6522, Fuse, Chip puller, Basic schematic, CBM Diagnostician and spec. Diag. Test Disk/9 programs. A \$70.10 value for only \$29.95
--	---	--

We Ship Worldwide

THE GRAPEVINE GROUP, INC.
3 Chestnut St., Suffern, NY 10901
1-800-292-7445 or 914-357-2424

Fax: 914-357-6243

DEPENDABLE SERVICE FOR YOUR COMMODORE!

C-64, 1541, C-128, or 1571: **FAST TURNAROUND!**

\$25.00 PLUS PARTS

Send computer* or drive with name, address, phone, & describe problem. We'll call with parts estimate, then repair and return to you insured by UPS. Payment can be COD or VISA, M/C. Minimum charge, estimate only is \$20. *Include power supply.

AUTHORIZED COMMODORE SERVICE CENTER

90 DAY WARRANTY ON ALL REPAIRS

TYCOM Inc.

503 East St.
Pittsfield, MA 01201

(413) 442-9771

RUN Class Ads

RUN Class Ads were specifically designed to provide the effectiveness of display advertising at the cost of classified advertising. This opportunity gives the Class Ad buyer the lowest cost available to reach RUN's highly qualified circulation of exclusive Commodore 64 & 128 owners.

Need help designing your Class Ad, questions about rates, frequency or size? Call **HEATHER GUINARD** at **1-800-441-4403** or **603-924-0100**. We accept checks, money orders, MasterCard or VISA.

RUN CLASS ADS

8 BIT

PO Box 542
Lindenhurst, NY 11757

At the beginning of 1991, 8 BIT announced the acquisition of PD Select's entire Commodore compatible libraries. To introduce customers to our catalog of over 1200 disks, we made a special offer. We have received such a tremendous response, that we have extended the introductory offer through Dec. 31, 1991!

1991 SPECIAL INTRODUCTORY DISK OFFER!

SPECIAL #1: 6 DISKS ONLY \$5.00

DISK #1: ART GALLERY *Hi-Res pictures*
DISK #2: STAR TREK *Games, pics, music*
DISK #3: ARCADE CLASSICS *A+ quality*
DISK #4: GEOS CLIP ART *Geos needed*
DISK #5: BEATLES MUSIC *With words*
DISK #6: HOME WORKER *(Home office)*
A copy of our 1991 Catalog will be sent with all orders!

SPECIAL #2: 6 DISKS ONLY \$10.00

DISK #1: ADULT SHOW #1 *18 Hi-Res pics*
DISK #2: ADULT SHOW #2 *16 Hi-Res pics*
DISK #3: ADULT SHOW #3 *16 Hi-Res pics*
DISK #4: ADULT SHOW #4 *17 Hi-Res pics*
DISK #5: ADULT SHOW #5 *5-Hexy pics*
DISK #6: GAMES & DEMO DISK
You must state that you are 18 to receive the Adult Disk Set!

NEWLY RELEASED!



Word Writer 6

By Direct from Timeworks

1-(800) 323-7744

M/C, VISA, AMEX

Or Send check/money order to

TIMEWORKS

625 Academy Drive
Northbrook, IL 60062

only
\$49.95

plus \$5.40 S/H

The Most Complete Word Processing Program Ever Designed for the Commodore 64



PROGRAMMER'S UTILITY CARTRIDGE



Save time and energy. In just two keystrokes, you can perform BASIC functions that normally take several steps to complete. A reset button lets you reset the computer without turning your computer off and on. With machine language monitor software, you get 30 additional machine language programming commands such as: reset button, recover lost programs, instant access to disk directory, dump screen to printer and renumber program lines. Works with Commodore C64 and C128. Comes with 8 page instruction manual.....\$9.95

SUMMER SPECIAL

300 Baud external modem for C64 with auto dial, 17K buffer, FREE handshake software program, full duplex and cables. Brand new.....\$6.95



THE GRAPEVINE GROUP, INC.

3 Chestnut St., Suffern, NY 10901

1-800-292-7445 or 914-357-2424 Fax: 914-357-6243



We Ship Worldwide

Hours: 9 - 5 EST

SUPER MARIO BROS™ FOR THE C-64/128!



This fantastic PD version boasts 32 worlds, dazzling graphics and awesome sound! 39 OTHER TOP QUALITY GAMES included on two disks! At 30 cents a game, this is a bargain a true game lover can't pass! Send return address & \$12.00 in check or money order to:

PowerDisk • 6813 Lotus Way, West Jordan, UT 84084

™ Super Mario Bros. is a registered trademark of Nintendo.

LOTS OF DISKS! THE BEST in 64/128 PD. GEOS, Graphics, Clipart, Demos, Games, Bible, SID/MIDI, Educational, Basic 8 NEW! Graphics Scanning Service

Send stamp for FREE catalog or \$2 for sample disk.

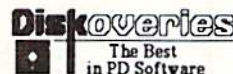

The Best
in PD Software

Diskoveries

PO Box 9153, Waukegan, IL 60079

KASARA MICRO SYSTEMS 1-800-248-2983

Mention this ad and receive a 1541/C64 Diagnostician (a \$6.95 value) FREE with any \$30.00 parts/repair order

SAVE MONEY

on MONTHLY SPECIALS and 90 DAY WARRANTY on all Parts and/or Repairs

LOW PRICES

on EXTENSIVE INVENTORY of Commodore ICs, PSs, PC Bds., and Accessories.

QUALITY SERVICE

at GUARANTEED below suggested retail with quantity discounted prices

FOR 10 YEARS

your RELIABLE SOURCE for Amiga, CBM, and now PC Product Line ICs

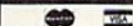

Weekday Hours 9:00 AM-6:00 PM EST

COMMENTS ON QUICK BROWN BOX

"I bought a 64K Quick Brown Box for my C64 and it is absolutely, positively the best addition I ever made to my machine. I now run my whole business with my C64 at lightning speed thanks to you."
Paul Mazaika, THE FLOOR STORE, Fitchburg, MA

"I have found many uses for combining the QBB with programs captured using Super Snapshot V5. These two utilities have made my two C64 computer systems really whistle!"
Richard Jongstra, Stony Mtn., Manitoba, Canada

Store your C64 or C128 programs in this battery backed cartridge.

64K to 256K units priced from \$79 to \$169 • BROWN BOXES, INC.
26 Concord Rd., Bedford, MA 01730 (617) 275-0090, 862-3675

NOW AVAILABLE FOR THE AMIGA!

The MicroFlyte JOYSTICK, the only fully proportional continuously variable joystick control for Flight Simulator II
"...it transforms an excellent program into a truly realistic flight simulation system" B.A.C.E.

MICROCUBE PRODUCTS

Commodore 64/128

• MicroFlyte ATC Joystick \$59.95
• Test/Calibration Disk: A diagnostic tool for your joystick \$ 4.95

Amiga

• MicroFlyte Joystick—Plugs into the mouse port & works with most software . . . \$119.95
• Analog Joystick . . . \$ 74.95
Include \$4.00 shipping of joystick orders. FSII is a trademark of subLOGIC Corp.

MICROCUBE CORP., PO Box 488, Leesburg, VA 22075 (703) 777-7157

Adult Graphics, Vol. 1

THE ULTIMATE C-64 GRAPHICS DEMO

Public domain collection of attractive adult graphics. 1 disk: \$10; 3 disks: \$25; 10 disks: \$39; 15 disks: \$44. Shipping and handling is INCLUDED! State that you are over 18.

Send Check or Money Order to:

Data Foundations • Dept. 300D, PO Box 9324, Akron, OH 44305

C-64/128 — AMIGA — IBM SOFTWARE

Thousands of PD/Shareware programs on 100's of disks. Send for free large descriptive catalog or send \$2 for catalog and sample disk.* (SPECIFY COMPUTER TYPE.)

*Shareware programs require separate payment to authors if found useful.

DISKS O'PLENTY, INC.

7958 PINES BLVD., SUITE 270R
PEMBROKE PINES, FL 33024

NOVEMBER/
DECEMBER 1991

COMING ATTRACTIONS

RAM OPTIONS—

geoRAM, RAM expanders, RAM Drive... Do you sometimes feel these products are being RAMmed down your throat? How much RAM does a computer need, anyway? Check out our next issue to find out how RAMarkable these products really are.

WORDWRITER—

Find out if the latest version of this word processor is what you need. Should you upgrade, or make a switch?

C-64/128 CHECKLIST—

What things you should be doing, and the products you should be using to do them. Find out how to get the *most* from your Commodore.

SUPER SPRITE EDITOR—

Consider this all-purpose sprite editor for the C-64 and 128, with its built-in database for calling up saved sprites.

PLUS—

If that's not enough, next issue will also feature more reviews, type-in program listings, answers to your questions, hints and tips, news of what's new and more.

ReRUN PREVIEW—

Here's the September/October lineup: **Multicopy**—Copy, verify, date and time-stamp all of your files with this multi-disk drive utility. **Rollerdash**—Skate down the "dirty boulevards," jumping and ducking. **Fraction Action**—Find the lowest fractions without getting caught. **Classy Graphics**—Bring Animation Station graphics to your C-128. **128 Mode**—Activate the C-128's numeric keypad and cursor keys from 64 mode. **Scramble**—Up to 12 players compete to construct words from scrambled letters. **Menu Runner**—Launch three interesting sub-programs from this menu system. **Menu Maker**—A new menuing program for your C-128. **Source-master**—Generate source code files from your machine language files.

LIST of ADVERTISERS

603-924-7138 or 800-441-4403

NATIONAL ADVERTISING SALES MANAGER: **KEN BLAKEMAN**

NORTHEAST/MIDWEST/SOUTHEAST SALES REPRESENTATIVE: **HEATHER GUINARD**

WESTERN STATES SALES MANAGER: **GIORGIO SALUTI, 415-363-5230**

Reader Service	Page	Reader Service	Page
Art Instruction Software	43	Rio Computers	11
Brantford Educational Service	35	RUN	
Briwall	5	ReRUN Subscription	19
Commodore Business Machines	CIII	Catalog	38-42
Compsult	43	Class Ads	62-63
Creative Micro Design	2	Schnedler Systems	60
Grapevine Group, The	51	Software Hut	53
Lance Haffner Games	43	Software Support Int'l	9
Loadstar	1	Software Support Int'l	35
Lycos Computer	15	SOGWAP Software	35
Montgomery Grant	CIV	Superior Micro Systems	55
NRI Schools/McGraw Hill	17	Tenex Computer Express	CII
PCWorld	23		

RUN ALERT: As a service to its readers, *RUN* will periodically publish the names of companies who are having difficulties meeting their customer obligations or who have gone out of business. (At present we have no such names.) Readers who have a problem with a company that advertises in *RUN* are advised to contact **Margot Swanson, Customer Service Representative, RUN Magazine, 80 Elm St., Peterborough, NH 03458.**

PRESIDENT
ROGER J. MURPHY

VICE PRESIDENT/GROUP PUBLISHER
PAUL BOULE

VICE PRESIDENT OF MANUFACTURING/OPERATIONS
DENNIS S. CHRISTENSEN

VICE PRESIDENT OF CIRCULATION & PLANNING
BONNIE WELSH-CARROLL

SINGLE COPY SALES DIRECTOR: **LINDA RUTH**
NEWSSTAND PROMOTION MANAGER: **DEBBIE WALSH**

DIRECTOR OF CREDIT SALES & COLLECTION: **WILLIAM M. BOYER**

MANUFACTURING MANAGER: **LYNN LAGASSE**
SYSTEM SUPERVISOR: **DOREEN MEANS**

FOUNDER: **WAYNE GREEN**

Manuscripts: All manuscript contributions, queries, request for writer's guidelines and any other editorial correspondence should be directed to *RUN*, Editorial Offices, 80 Elm St., Peterborough, NH 03458. Or call 603-924-0100.

Subscription problems or address changes: Call 800-274-5241 (in Colorado, call 417-9330), or write to *RUN*, Subscription Services, PO Box 58711, Boulder, CO 80322-8711.

Problems with advertisers: Send a description of the problem and your current address to *RUN*, 80 Elm St., Peterborough, NH 03458. ATTN: Margot Swanson, Customer Service.

Back issues: *RUN* back issues are available for \$3.50, plus \$1 postage and handling, from: *RUN*, Back Issue Orders, 80 Elm St., Peterborough, NH 03458. Or call 800-373-0728.

Inquiries regarding ReRUN: Write to ReRUN, 80 Elm St., Peterborough, NH 03458. Or call 800-343-0728.

RUN's BBS: The *RUN*ning Board is *RUN*'s reader feedback bulletin board, which you can call anytime, day or night, seven days a week, for up-to-date information about the magazine, the Commodore industry and other news and information of interest to all Commodore users. Call: 603-924-9704.

YOUR COMMODORE OWNER'S MANUAL IS WORTH UP TO \$300 OFF AN AMIGA® COMPUTER.



The Commodore PowerUp™ program is the easiest way to buy an already affordable Amiga® 500 computer for even less.

If you own a Commodore® 16, 64, or 128; or a Pet, Plus 4 or VIC 20, write the serial number on the cover of the original owner's manual (no photocopies) and take it to your authorized Commodore-Amiga dealer. You can save \$300 on an Amiga 500P (off the MSRP of \$799). And \$200 on an Amiga 500S (off the MSRP of \$599).

The powerful Amiga 500S hooks up to your TV. It has incredible graphics – with more than 4,000 colors. Built-in sound, word processing, a fascinating program that teaches geography. And three exciting games.

The Amiga 500P includes one MB of RAM, a word processor, a clock/calendar, paint and music programs, and a challenging graphics-oriented game.

And behind every Amiga is a 24-hour toll-free hotline. Plus a one-year limited warranty with free pick-up and delivery.

Graduating high school or current college students and educators can also qualify for this offer. See your authorized Commodore dealer for details before Oct. 31st, 1991. Or call 1-800-66-AMIGA.

THE AMIGA POWER UP PROGRAM



Subject to dealer participation. See authorized dealer for details. Not valid with any other offer or special pricing program. Offer ends 10/31/91. Commodore VIC 20, 64, 128, Plus 4 and Pet are registered trademarks of Commodore Electronics Ltd. Amiga 500 series is a registered trademark of Commodore Electronics Ltd. Amiga 500 series is a registered trademark of Commodore-Amiga, Inc.

Commodore®
AMIGA®

FOR ORDERS AND INFORMATION IN USA & CANADA CALL

1-800-759-6565

Order Hours: Mon-Thurs, 9am-7pm/Fri, 9am-5pm/CLOSED Sat/OPEN Sun, 9:30-6(ET)

WE CAN RECONFIGURE ANY OF OUR COMPUTER PACKAGES TO YOUR SPECIFICATIONS. CALL FOR DETAILS!

WE INVITE CORPORATE & EDUCATIONAL CUSTOMERS - DISCOUNTS FOR QUANTITY ORDERS - RUSH, 2ND DAY & NEXT DAY AIR SERVICE AVAILABLE!

MONTGOMERY GRANT

TM
RUN 9-10/91

OUTSIDE USA & CANADA CALL

(718)692-0790

OR WRITE TO:

MONTGOMERY GRANT: MAIL ORDER DEPT.
33 34th ST., DEPT. A, BROOKLYN, N.Y. 11232
FAX #7186923372 / TELEX 422132 MGRANT

ESTABLISHED 1967

RETAIL OUTLET

PENN STATION, MAIN CONCOURSE
(Beneath Madison Sq. Garden) NYC, NY 10001

Store Hrs: MON-THURS 9:30-7/FRI 8:30-5/CLOSED SAT/OPEN SUN 9:30-7

FOR CUSTOMER SERVICE OR ORDER STATUS CALL: (718) 692-1148

CUSTOMER SERVICE HOURS: MON-THURS 9am-5pm/FRI 9am-4pm/SUN 10am-4pm

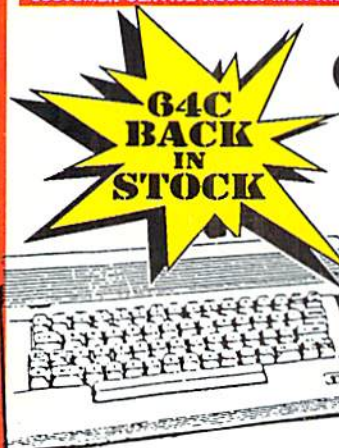

Commodore®

64C®

Includes:
Quantum Link Software

\$139.95

SAVE BIG \$\$\$
WHEN YOU BUY ONE OF OUR ALL IN ONE PACKAGES

64C TEST PILOT PACKAGE

- Commodore 64C Computer
- Commodore 1541 Disk Drive
- Joystick
- Quantum Link Software

5 SOFTWARE PACKAGES INCLUDED:

- Advanced Tactical Fighter
- Infiltrator II • Harrier
- Crazy Cars • Tomhawk

\$289

64C COMPLETE PACKAGE

- Commodore 64C Computer
- Commodore 1541 Disk Drive
- 80 Column Printer
- 12" Monitor
- Quantum Link Software

\$359

64C COLOR PACKAGE

- Commodore 64C Computer
- Commodore 1541 Disk Drive
- 80 Column Printer
- Color Monitor
- Quantum Link Software

\$449

PERIPHERALS FOR COMMODORE CALL

COMMODORE 1541II DISK DRIVE

\$159

COMMODORE 1571 DISK DRIVE

CALL

- 1750 Clone RAM Expansion.....\$189
- Aprotek 2400 Baud Modem for 64/128.....\$99.95
- Cardco G-Wiz Interface.....\$49.95
- Commodore 1660 Modem.....\$14.95
- 64, 64C Power Supply.....\$29.95
- Excelsior Plus FSDII Power Supply.....\$19.95
- Micro C-128 Power Supply.....\$59.95
- Super Snapshot 5.0.....\$59.95
- Xetec S. Graphix Jr. Interface.....\$29.95
- Xetec S. Graphix Sr. Interface.....\$49.95

OTHER ACCESSORIES FOR YOUR COMMODORE COMPUTER AVAILABLE

Commodore®
1084 MONITOR \$279

COMMODORE
AMIGA™
500
\$469

Special Purchase Blowouts!

MONOCHROME COMPOSITE MONITORS (RECONDITIONED)

\$39.95

IBM®
80 COL. THERMAL PRINTER INCLUDES COMMODORE INTERFACE

SPECIAL!
5 Free Games with Purchase!

\$29.95

MAGNAVOX
13 COLOR/COMPOSITE/RGB MONITOR
W/SOUND! (RECONDITIONED)

\$149.95

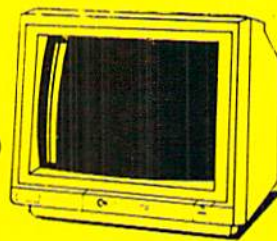

COMMODORE 64/128 SOFTWARE

TOP HIT LIST!

Big Blue Reader.....\$31.00	Maverickv5.0.....\$29.00	Rings Medusa.....\$19.00
Carmen Time.....\$26.00	ML Baseball II Enhan.....\$27.00	Secret Silver Blades.....\$32.00
Carmen USA.....\$28.00	Newsroom.....\$14.00	Sim City.....\$21.00
Carmen World.....\$25.00	North & South.....\$20.00	Tetris.....\$14.00
Death Knights Kryinn.....\$40.00	Paperclip III.....\$40.00	Turrican II.....\$20.00
Elementary Grid Building.....\$25.00	Pocket Writer.....\$19.00	Ultima VI.....\$49.00
Geo Publish.....\$33.00	Pocket Writer II.....\$34.00	Word Writer VI.....\$34.00
GEOS v2.0.....\$40.00	Print Master Plus.....\$24.00	
Jr. High Grade Builder.....\$19.00	Print Shop.....\$32.00	

PRINTER SPECIALS



STAR	PANASONIC	CITIZEN
NX-1000C.....\$166.95	KXP-1180.....\$159.95	GSX-140.....\$279.95
NX-1000C Rainbow.....\$195.95	KXP-1191.....\$234.95	GSX-145 (Wide Carriage).....\$385.95
NX-1001.....\$149.95	KXP-1123.....\$239.95	200GX.....\$159.95
NX-1020Rainbow.....\$189.95	KXP-1124.....\$299.95	Color Option Kits.....CALL
NX-2420.....\$279.95		
NX-2420 Rainbow.....\$299.95		

Commodore® **\$139.95**
MPS-1270 Inkjet



NO SURCHARGE FOR CREDIT CARD ORDERS

Certified check, Bank Check Money Orders, Approved P.O.s, Visa, Mastercard, Amex, Optima, Diners Club, Carte-Blanche, COD's & Wire Transfers accepted. Please call before submitting P.O.s. Non-certified checks must wait 2-4 weeks for clearance. Prices and availability subject to change without notice. Not responsible for typographic errors. Return of defective merchandise must have prior return authorization number or returns will not be accepted. Shipping & Handling additional. Second Day & Next Day Air available at extra cost. Canadian orders please call for shipping rates. APO/FPO orders please add 10% shipping & handling (minimum \$15). All APO/FPO orders are shipped first class priority air. We check for credit card theft. DCA#800223.