Commodore® MAGAZINE

1990 *RUN* Index

RUN

THE COMMODORE 64 / 128 USER'S GUIDE

January/February 1991
An IDG Communications Publication

Tips For PROGRAMMING SUCCESS

- How to Sell Your Software
- Secrets to Faster Basic

Try This Point 'N Click Interface

Address Envelopes The C-64 Way!

Battling Boas— C-64 Arcade Action

U.S.A. $3.95
CANADA $4.50

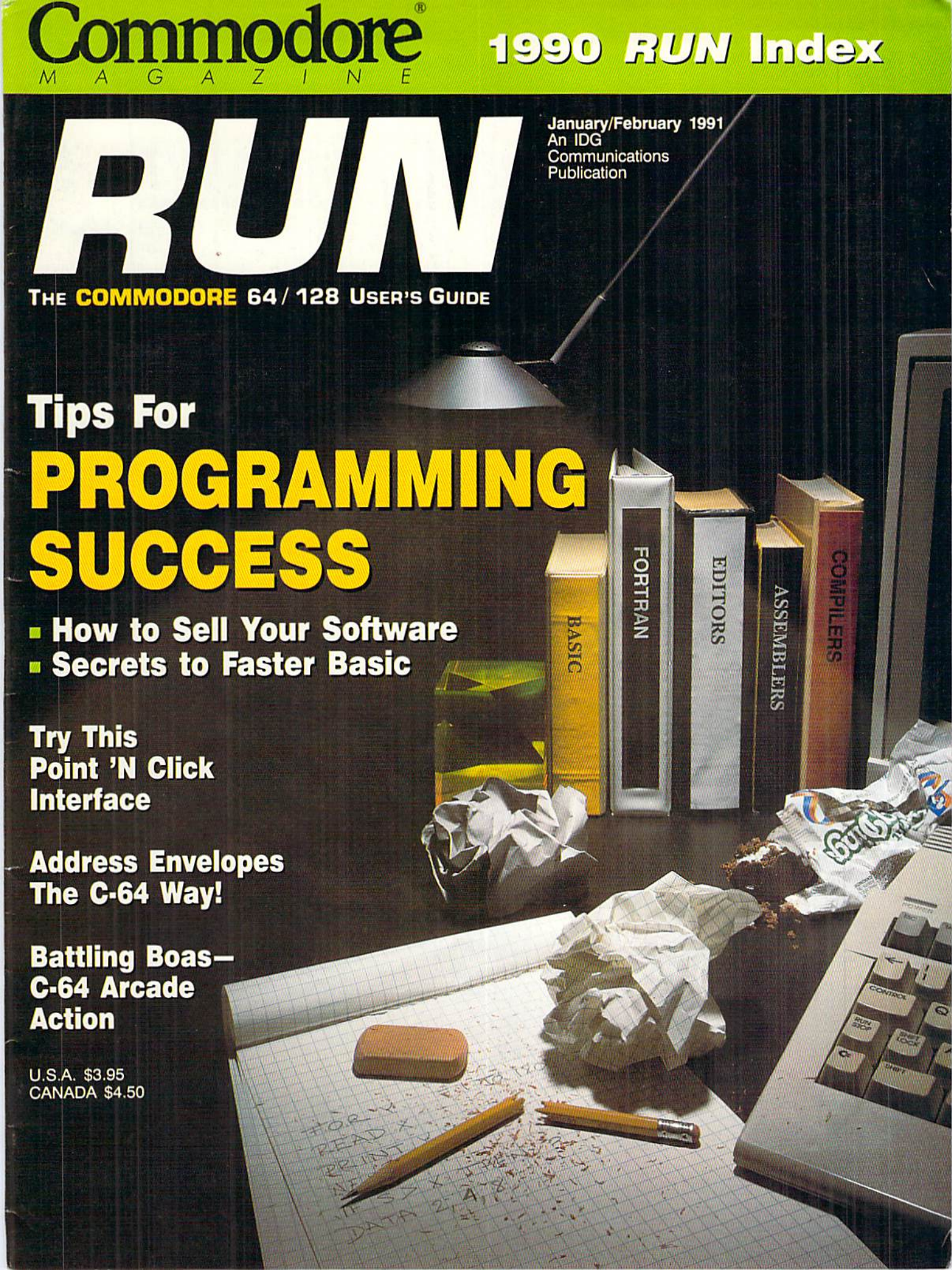

FOR ORDERS AND INFORMATION IN USA & CANADA CALL **1-800-759-6565**

Extended Holiday Season Order Hrs: Monday-Thursday, 8:30am-8pm
Friday, 8:30am-3pm/CLOSED Saturday/Sunday, 9:30am-7pm(ET)

WE INVITE CORPORATE & EDUCATIONAL CUSTOMERS.
DISCOUNTS FOR QUANTITY ORDERS.
RUSH SERVICE AVAILABLE!

MONTGOMERY GRANT

RUN 1/91

OUTSIDE USA & CANADA CALL **(718)692-0790**

OR WRITE TO: MONTGOMERY GRANT: MAIL ORDER DEPARTMENT
P.O. BOX 58 BROOKLYN, NY, 11230
FAX #7186923372 / TELEX 422132 MGRANT

RETAIL OUTLET PENN STATION, MAIN CONCOURSE
(Beneath Madison Sq. Garden) NYC, NY 10001

Store Hrs: MON-THURS, 9-7:00/FRI, 9-3/SAT-CLOSED/SUN, 9:30-7

ESTABLISHED 1967 — 24 YEARS OF EXPERIENCE

FOR CUSTOMER SERVICE CALL: (718)692-1148

CUSTOMER SERVICE HOURS: MON-THURS, 9am-5pm / FRI, 9am-3:00pm

NO SURCHARGE FOR CREDIT CARD ORDERS

WE INVITE CORPORATE AND EDUCATIONAL CUSTOMERS. DISCOUNTS FOR QUANTITY ORDERS / RUSH SERVICE AVAILABLE

TOLL FREE TECHNICAL SUPPORT

Certified check, Bank Check Money Orders, Approved P.O.s, Visa, Mastercard, Amex, Optima, Diners Club, Carte-Blanche, COD's & Wire Transfers accepted. Please call before submitting P.O.s. Non-certified checks must wait 4-6 weeks for clearance. Prices and availability subject to change without notice. Not responsible for typographic errors. Return of defective merchandise must have prior return authorization number or returns will not be accepted. Shipping & Handling additional. Second Day & Next Day Air available at extra cost. Canadian orders please call for shipping rates. APO/FPO orders please add 10% shipping & handling. (Over $1200 - 8%, over $3000 - 6%). All APO/FPO orders are shipped first class priority air. All orders can be shipped air express, Call for details. We check for credit card theft. DCA #800233



COMMODORE 64C COMPUTER

Includes:
GEOS Program,
Quantum Link Software,
1 Joystick (Necessary for GEOS - a $19.95 value)

$139.95

C64C

64C STARTER PACKAGE

- C/64-C Computer w/Excellerator Plus FSD-2 Disk Drive
- Geos Program
- 1 Joystick
- Quantum Link Software

$249

64C TEST PILOT PKG.

- Commodore C-64/C Computer
- Commodore 1541-II Disk Drive
- Geos Program • Ace Joystick
- Quantum Link Software

5 SOFTWARE PACKAGES INCLUDED
Advanced Tactical Fighter Infiltrator II
Harrier Crazy Cars Tomahawk

$279

64C COLOR PACKAGE

- Commodore C-64/C Computer
- Commodore 1541 Disk Drive
- Commodore Color Printer
- Color Monitor • Geos Program
- Quantum Link Software

$439

64C COMPLETE PACKAGE

- Commodore C-64/C Computer
- Commodore 1541 Disk Drive
- Commodore Color Printer
- 12" Monitor • Geos Program
- Quantum Link Software

$329

PERIPHERALS for Commodore!

1700 RAM Expansion	$99.95
1764 Expansion Module	$119.95
CARDCO G-WIZ Interface	$49.95
CARDCO SUPER-G	$69.95
C-64/C & 64C Power Supply	$29.95
Excellerator Plus Power Supply	$39.95
C-128 Power Supply	$79.95
C-1670 Modem	$79.95
COMMODORE 1351 Mouse	$49.95
XETEC S. Graphix Jr. Interface	$29.95
XETEC S. Graphix Sr. Interface	$49.95
XETEC Supergraphix Gold	$74.95
XETEC Lt. Kernal 20MB Hard Driv.e for: C-64C, C-128 & C-128D	$549
XETEC 40MB Hard Drive for: 64C, 128, 128D	$699

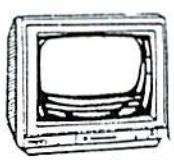



Commodore 1750 RAM Expander 1750 CLONE ..... $189 **CALL**



Commodore 1571 Disk Drive	Excellerator Plus FSD-2 Disk Drive	Commodore 1084 Color Monitor
CALL	**$119**	**$279**
Commodore 1541II Disk Drive	Magnavox 13" RGB Color Monitor	Magnavox 13" Color Composite Monitor #8702
$149	**$249**	**$165**



PRINTER SPECIALS

EPSON

LX-810	$189.95
LQ-510	$279.95
FX-650	$334.95

CITIZEN

200GX	$179.95
GSX-140	$284.95
Color Option Kits	CALL

STAR

NX-1000C	$189.95
NX-1000II	$139.95
NX-1000 Rainbow	$184.95
NX-1000 Rainbow	$227.95
NX 1001	$159.95
NX 1020R	$195.95
NX 2420	$299.95
NX 2420R	$339.95

BROTHER
HR-5 80 Column Thermal Printer **$39.95**

SANYO
PR-3000 Letter Quality Daisy Wheel Printer **$59**

COMMODORE

MPS-1230	$189.95

PANASONIC

KXP-1180	$149.95
KXP-1191	$229.95
KXP-1124	$289.95
KXP-1624	$339.95

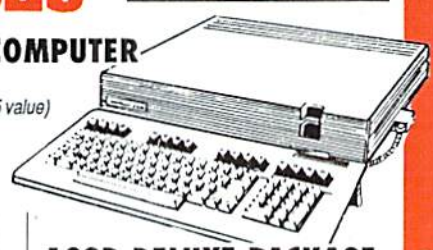

COMMODORE 128D COMPUTER

w/Built-in Disk Drive
FREE Commodore 1350 Mouse (a $39.95 value)

$329

128D COMPLETE PACKAGE

- Commodore C/128-D Computer w/Built-in Disk Drive
- Commodore Color Printer • 12" Monitor • Box of 10 Diskettes • Commodore 1350 Mouse

$379

128D DELUXE PACKAGE

- Commodore C/128D Computer w/Built-in Disk Drive
- Magnavox RGB Color Monitor • Commodore Color Printer • Box of 10 Diskettes • Commodore 1350 Mouse

$549



IBM XT COMPATIBLE COMPUTER PACKAGE

$299 •640K •10 MHz. •360K Floppy Drive

SAME w/20MB HARD DRIVE...$499



IBM AT COMPATIBLE COMPUTER PACKAGE

$399 •80286 Microprocessor •640K RAM/12 MHz •1.2MB Floppy Drive

SAME w/20MB HARD DRIVE..$599
SAME w/40MB HARD RIVE....$699



EPSON EQUITY II+

IBM AT COMPATIBLE PACKAGE

$699 •640K RAM •12 Mhz •1.2 MB Floppy Drive

SAME w/20MB HARD DRIVE.....$879
SAME w/40MB HARD DRIVE.....$999

WE CAN RECONFIGURE ANY OF OUR COMPUTER PACKAGES TO YOUR SPECIFICATIONS. CALL FOR INFORMATION!

AMIGA 500

- Amiga 500 Computer
- Built-in 3.5" Disk Drive
- Mouse • System Software
- Software Bundle($250 Value) • RF Modulator

$489

AMIGA 500 RGB COLOR PACKAGE

- Amiga 500 Computer
- Built-in 3.5" Disk Drive
- Mouse • RGB Color Monitor
- System Software • RF Modulator
- Software Bundle ($250 Value)

$629

AMIGA 2000

- A-2000 Computer w/Keyboard
- 1MB Expandable to 9MB
- Built-in 3.5" Disk Drive
- Mouse • System Software

$1249

AMIGA2000HD..... *$1849*

AMIGA 3000

ALL MODELS **IN STOCK**

ALL AMIGA COMPUTERS & PERIPHERALS, HARD DRIVES, MEMORY EXPANDERS & ALL OTHER ACCESSORIES IN STOCK!

AMIGA 500P.....IN STOCK

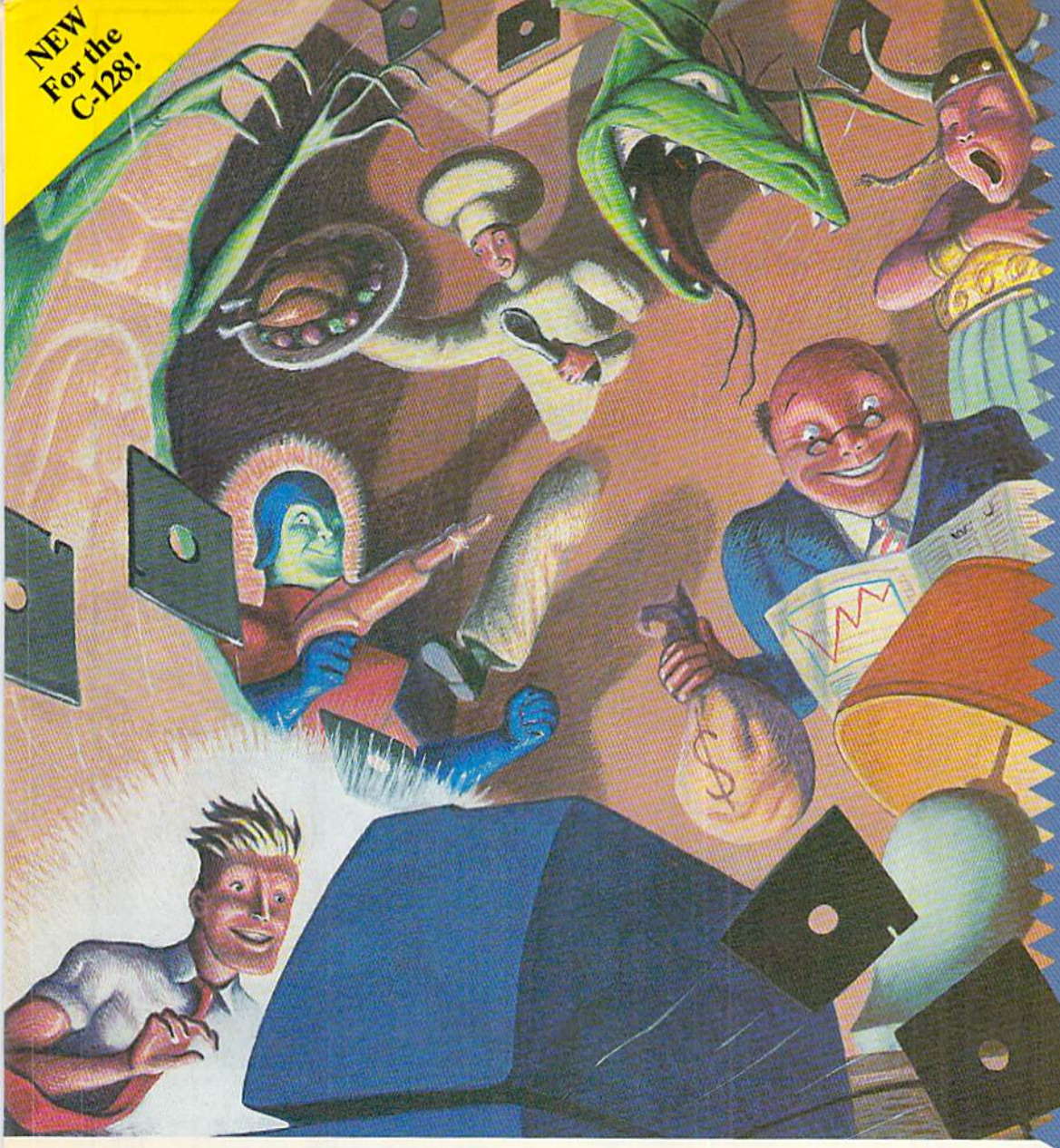

HOW TO FILL YOUR DAYS WITH FANTASY, ADVENTURE, PERCEPTION, FINANCE, INFORMATION, EXCITEMENT, AND MUCH, MUCH MORE... EVERY MONTH.

BLOW YOUR MIND FOR ONLY $9.97

WHAT A WAY TO GO, 128!

LOADSTAR 128 is a totally new quarterly software collection designed specifically for the Commodore® 128 by the editors of LOADSTAR, the best-selling monthly disk for the Commodore 64. Every three months you will receive a new 5 ¼" disk filled with new 128-only programs *not found* in our monthly LOADSTAR collection.

USE THE FULL POWER OF YOUR 128

LOADSTAR 128 issue #5 contains seven great programs for your C-128, taking advantage of the 128 features like the 80-column format, larger memory and a more powerful BASIC.

CONTENTS OF ISSUE #5

RESUME WRITER—Create a professional-looking resume.

STORY WRITER—Write a great short story with this special word processor.

RECIPE BOX—Keep all your kitchen recipes on disk.

WRECK OF THE COPERNICUS—Explore space as you play a huge text adventure game.

CONCENTRATE—Have fun with a graphic version of an old TV gameshow.

TEXTURIZER—Modify most text files to suit your word processor.

QUARKTORY—Print important programming information on disk labels.

THE BEST SOFTWARE VALUE FOR THE128

LOADSTAR 128 is delivered direct to you four times each year for only $39.95. That's only $9.97 an issue. So order today with the coupon below or call 1-800-831-2694.

YES! Please rush me my first issue of LOADSTAR 128 and start my one year subscription (4 quarterly issues) for only $39.95 (Canada/Mexico $49.95, Other foreign $59.95). Make checks payable to **Softdisk Publishing** in U.S. funds. Louisiana residents add 4% state sales tax.

Name _____

Address _____

City _____ State _____ Zip + 4 _____-_____

Home Phone (___) _____-_____

❑ Discover ❑ AmEx ❑ VISA/MC ❑ Payment Enclosed(*U.S. funds only!*)

Card # _____ Exp. _____

Signature _____

SOFTDISK PUBLISHING
P.O. Box 30008 • Shreveport, La. • 71130-0008 RU011

CALL TOLL FREE
1-800-831-2694

Commodore is a trademark of Commodore Electronics, Ltd.

Software Discounters International

WE ARE THE #1 SOFTWARE SOURCE FOR THOUSANDS OF COMPUTER OWNERS

If you've never shopped with us before, now is the time to find out why so many valued customers have!

- Speedy Delivery
- Deep Discounts
- Astronomical Selections
- Free shipping on orders over $100
- No surcharge on MC/VISA
- Overnight & 2 day shipping available

Broderbund



The Hilarious best selling quick draw game is now on computer. Built in drawing program. 1 to 4 players.

PICTIONARY
List $29.95 SDI Price **$19**

EPYX



A radical value just in time for Christmas. 4 games for the price of 1! Winter games, Summer games 2, Calif. games, World games.

EPYX GAME SERIES
List $34.95 SDI Price **$23**

HI TECH EXPRESSIONS



Design and print your own personalized cards, banners, posters and more featuring the Jetsons and Flintstones.

JETSONS/FLINTSTONES PRINT KIT
List $19.95 SDI Price **$14**

ABACUS BOOKS
GEOS Inside & Out $13
GEOS Tricks & Tips $13
ABACUS SOFTWARE
Cad Pak $25
Super C64 or 128 ... $39 Ea.
Super Pascal 64 or 128..$39 Ea.
ACCOLADE
Blue Angels Flight Sim ...$19
Harmony $19
Heat Wave Boat Racing ...$19
Jack Nicklaus Golf $23
JN Golf 1990 Courses ...$9.88
JN Golf Champ Courses.$9.88
JN Golf Int'l Courses .. $9.88
Steel Thunder $14
Strike Aces $19
Test Drive 2: The Duel ...$23
TD 2: Europe Scenery ...$9.88
TD 2: Muscle Cars $9.88
TD 2: Calif Scenery $9.88
TD 2: Super Cars $9.88
ACTIVISION/GAMESTAR
Battlechess $25
Crossbow $19.88
Die Hard $19
Dragon Wars $29
F14 Tomcat $25
Face Off Hockey $19
Ghostbusters 2 .....$19
Mondu's Fight Palace $19
Power Drift $19
AMERICAN EDUCATIONAL
US History $12
World History $12
ARTWORX
Bridge 5.0 .....$19
Strip Poker $21
S.P. Data Male #2 .....$14
S.P. Data Female #1 or 3...$14
BERKELEY SOFTWORKS
Geos 128 2.0 .....$44
Geo-Calc 128 .....$44
Geo-File 128 .....$44
Geos 64 (2.0) $39
Desk Pack Plus 64 .....$19
Font Pak Plus 64 .....$19
Geo-Chart 64/128 .....$19
Geo-File 64 .....$33
Geo-Programmer 64/128 . $44
Geo-Publish 64/128 .....$33
BRODERBUND
Carmen S.D. - Europe ...$25
Carmen S.D. - Time $25
Carmen S.D. - USA $25
Carmen S.D. - World $23
Centauri Alliance $19
OmniPlay Basketball $23
OmniPlay Horse Racing...$23
Pictionary $19
Print Shop $26
P.S. Companion $23
P.S. Graphics Holiday $16
Sim City $19
Wings of Fury $19
CINEMAWARE/SPOTLIGHT
T.V. Sports Football $21
Dark Side $21
Death Bringer $21
Speedball $21
Total Eclipse $21
CMS
General Acct.
64 or 128 ..... $119 Ea.
Inventory 128 .....$49
COSMI
Chomp! $16
Top 20 Solid Gold $10.88
DATA EAST
ABC Mon Nite Football .. $25
Bad Dudes $19
Batman The Movie $19
RoboCop $23
Tag Team Wrestling $14
DAVIDSON
Algeblaster $19
Math Blaster $19
Spell It $19
Word Attack $19
DESIGNWARE
Body Transparent $19
Designasaurus $19
DIGITAL SOLUTIONS
Pocket Filer $19
Pocket Planner $19
Pocket Writer 3
64 or 128 ..... $44 Ea.
Superpak 2 .....$59
DIGITEK
Hole in One Min. Golf $19
ELECTRONIC ARTS
Altered Beast $23
Bards Tale 2 .....$16
Beyond the Black Hole ...$26
Blockout $21
Chessmaster 2100 .....$26
Crackdown $23
Dragon's Lair $19
Empire $26
F-16 Combat Pilot $23
Golden Ax $23
Hunt for Red October $21
Iron Lord $26
Jordon Vs. Bird $19
King's Bounty $26
Loopz ..... Call
Madden Football $26
Maniac Mansion $14
Mavis Beacon Typing $26
Might & Magic 1 .....$17
Might & Magic 2 .....$26
Napolean in Russia $23
Night Breed ..... Call
Night Shift ..... Call
Panzer Battles $23
Pipe Dream $14
Pro Tennis Tour $21
Project Firestart $21
Puffy's Saga $21
Sentinel Worlds $23
Skate Wars $21
Ski or Die $21
Starflight $26
Street Rod $26
Turbo Out Run $23
Untouchables ..... Call
Vegas Gambler $21
Zak McKracken $14
EPYX — *ON SALE!*
Devon Aire $13.88
Game Series 4 Pack! $23
Includes: Calif., Winter, World & Summer Games 2
Mind-Roll $13.88
Snow Strike $13.88
Sports-A-Roni $15.88
GAMETEK
Prime Time Hits Vol. 1 ...$19
Includes: Hollywood Sq., Super Password and Wheel of Fortune
Dr. Doom's Revenge $23
Magic Candle $25
Stunt Track Racer $19
Wierd Dreams $19
MELBOURNE HOUSE
Shark Attack ..... Call
World Trophy Soccer $19
MICROILLUSIONS
Blackjack Academy $25
Sky Travel $32
MICROLEAGUE
M. L. Baseball 2 .....$25
MICROPROSE
Airborne Ranger $25
F-15 Strike Eagle $14
F-19 Stealth Fighter $29
Gunship $25
Pirates $29
Red Storm Rising $29
Silent Service $14
MINDSCAPE
Action Fighter $21
Afterburner $23
Alien Syndrome $23
Days of Thunder ..... Call
Guantlet 2 .....$21
SIMON & SCHUSTER
Star Trek: Rebel $23
Typing Tutor 4 .....$25
SIR TECH
Heart of Maelstrom $25
Wizardry Trilogy $29
SSI
*Hintbooks Available .... Call
Battles of Napoleon $32
Buck Rogers: Countdown.$26
Champions of Krynn $26
Curse of Azure Bonds ...$26
D M Mast. Ast. 1 or 2...$21 Ea.
Dragons of Flame $14
Dragon Strike $26
Hillstar $26
Heroes of the Lance $21
Overrun $32
Pool of Radiance $26
Secret of Silver Blades ...$26
War of the Lance $26
SPINNAKER
Complete SAT $25
SUBLOGIC
Flight Simulator 2 .....$32
F.S. Scenery Disks ..... Call
Hawaii Scenery $19
TIMEWORKS
Data Manager 2 .....$14
Swiftcalc/Sideways $14
Word Writer 5 .....$25
UNISON WORLD
Print Master Plus $23
P.M. Art: Fantasy $16
WEEKLY READER
Stickybear Series:
ABC's $14
Math 1 or 2 ..... $14 Ea.
Numbers $14
Opposites $14
Reading $14
Read' Comprehension .$16
Shapes $14
Spellgrabber $16
Town Builder $16
Typing $16
ACCESSORIES
Animation Station $49
CompuServe Starter Kit .$19
Sony 5 1/4 DSDD .$6.99 Bx.
Disk Case (Holds 75) ..$6.88
Disk Drive Cleaner $4.88
Icontroller $14
Winner M3 Mouse $33
Wico Bat Handle Joystick.$17
Wico Boss Joystick $12
Wico Ergostick Joystick .$16
XETEC Super Graphix Jr..$39

CALL OR WRITE FOR OUR
FREE WINTER 1990 COMMODORE CATALOG

HI-TECH EXPRESSIONS
Beetle Juice Print Kit $14
Elec. Co. Learning Lib. 1...$16
Jetsons/Flinstones Print Kit $14
Win, Lose or Draw Deluxe.$16
INFOCOM
Battletech $25
INKWELL SYSTEMS
#170C Deluxe L.P. $69
#184C Light Pen $44
Flexidraw 5.5 .....$23
Graphics Integrator 2 ....$19
KONAMI/ULTRA
Blades of Steel $19
Castlevania $19
Teen Mutant Ninja Turtles.$19
MASTERTRONIC/VIRGIN
Clue $19
Double Dragon 2 .....$23
Mega 10 Game Pack $23
Monopoly $19
Risk $19
Scrabble $19
Spot ..... Call
Super Off-Road $19
MEDALIST/MICROPLAY
3-D Pool $19
Shinobi $21
Thunder Blade $23
MISC UTILITIES
Final Cartridge 3 .....$47
Maverick Utilities V.5 ....$25
Superbase 64 .....$25
Superbase 128 .....$33
Super Snapshot (V.5) $58
ORIGIN
Autoduel $25
Knights of Legend $33
Omega $33
Quest for Clues Book 2 ..$19
Space Rogue $33
Tangled Tales $19
Times of Lore $25
Ultima 4 or 5 ..... $39 Ea.
Ultima 6
coming Nov. they say ..$44
Ultima Trilogy $39
Windwalker $25
PROFESSIONAL
Fleet System 2 Plus $39
Fleet System 4 128 .....$49
PSYGNOSIS - *ON SALE!*
Ballistix $16.88
Captain Fizz $18.88

$10 BARGAIN BASEMENT

~~*Air .....$9.88~~
Arkanoid 2: Revenge ... $9.88
*Beyond Dark Castle .. $9.88
~~Bubble Bobble .....$9.88~~
*Candyland $9.88
~~*Caveman Ugh-Lympics $9.88~~
*Chutes & Ladders $9.88
*Double Dare $9.88
Double Dragon 1 ..... $9.88
EZ Working: Filer $6.88
EZ Working:Writer $6.88
*Ferrari Formula 1 ..... $9.88
4th & Inches Football .. $9.88
*Grave Yardage $9.88
~~Hitchhiker's Guide ..... $9.88~~
~~Hollywood Squares ..... $9.88~~
*Kings Beach Volleyball..$9.88
Last Ninja $9.88
~~Learn the Alphabet ..... $4.88~~
~~Learn to Add ..... $4.88~~
~~Learn to Spell ..... $4.88~~
~~*Leather Goddesses ... $9.88~~
Looney Tunes Print Kit . $9.88
Magic Johnson's B-Ball . $9.88
Marble Madness $9.88
Muppet Print Kit $9.88
~~*Murder on the Atlantic $9.88~~
Music Const. Set $9.88
*Neuromancer $9.88
Newsroom $9.88
Newsroom Art
#1, 2 or 3 ..... $9.88 Ea.
Operation Wolf $9.88
Press Your Luck $9.88
Print Power $9.88
Qix $9.88
Rambo 3 ..... $9.88
*Rampage $9.88
Remote Control $8.88
Renegade $9.88
~~Revenge of Defender ... $9.88~~
Sesame Street Series:
Astro Grover $6.88
Big Bird's Special Del. $6.88
Ernie's Big Splash ... $6.88
Ernie's Magic Shapes . $6.88
Muppet Print Kit $9.88
Sesame St. Print Kit . $9.88
Shoot'em Up Construction
Set $9.88
Sky Shark $9.88
Super Password $9.88
Tetris $9.88
Wasteland $9.88
Win Lose Draw 2 or Jr. . $8.88
*Now at New Low SDA Price

POLICIES & PROCEDURES

- SHIPPING: Continental U.S.A. — orders under $100 add $4; Free shipping on orders over $100: Call for details on overnight & 2 day shipping. AK, HI, FPO, APO - shipping is $5 on all orders. Canada and Puerto Rico — shipping is $7.50 on all orders. PA residents add 6% sales tax on the total amount of orders including shipping charges.
- UPS 2 day and overnight shipping available — Call.
- Orders with cashiers checks or money orders shipped immediately on in stock items. Personal and company checks, allow 14 business days clearance. No C.O.D.'s!
- Defective merchandise replaced within 60 days of purchase. Other returns subject to 20% restocking charge. You must call customer service for return authorization — 412-361-5291, 9-5:30 EST.
- Prices and availability are subject to change.

HOW TO ORDER

- Call us & use your Mastercard or Visa

USA/CANADA **1-800-225-7638**

Order Line Hours: Mon-Thurs 9:00 A.M.-9:00 P.M., Fri-9:00 A.M.-7:00 P.M., Sat-10:00 A.M.-4:00 P.M. EST.

- Send Money Orders or Checks to:

Software Discounters Int'l.
5607 Baum Blvd. Dept. RN
Pittsburgh, PA 15206

- Fax MC/VISA orders with our fax #1-412-361-4545
- Order Via Modem on CompuServe, GEnie & QLink.
- School purchase orders accepted.

C O N T E N T S

VOLUME 8, NUMBER 1 JANUARY/FEBRUARY 1991

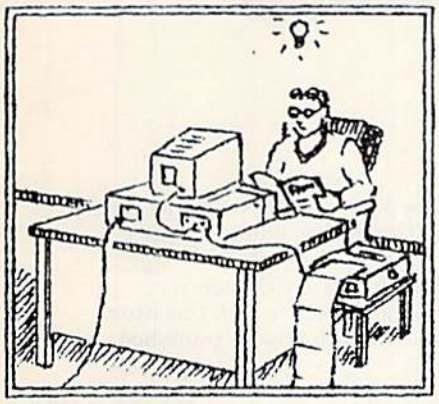

PAGE 26

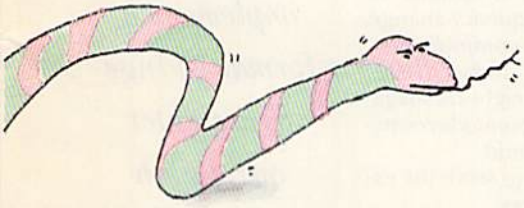

PAGE 38



PAGE 30

COVER PHOTOGRAPHED BY ED JUDICE

RUN (ISSN 0741-4285) is an independent journal not connected with Commodore Business Machines, Inc. *RUN* is published bimonthly by IDG Communications/Peterborough, Inc., 80 Elm St., Peterborough, NH 03458. Phone 603-924-9471. Second-class postage is paid at Peterborough, NH, and at additional mailing offices. Canadian second-class mail registration number is 9565. Subscription rates in U.S. are $22.97 for one year, $34.97 for two years and $48.97 for three years. In Canada and Mexico, the one-year subscription rate is $27.97, with U.S. funds drawn on a U.S. bank. Foreign surface mail subscriptions are $42.97 for one year, and foreign air mail one-year subscriptions are $77.97, with U.S. funds drawn on a U.S. bank. *RUN* is nationally distributed by International Circulation Distributors. **Postmaster**: Send address changes to *RUN*, Subscription Services, PO Box 58711, Boulder, CO 80322-8711. (Canadian address changes to *RUN*, PO Box 1051, Fort Erie, Ontario, Canada L2A 5N8.)

FEATURES

26 CONFESSIONS OF A PROGRAMMER FOR HIRE *by John Ryan*
One of *RUN*'s top authors reveals how you can succeed at getting your programs published.

28 DO'S AND DON'TS OF GETTING PUBLISHED *by John Ryan*
Eleven hints to make it BIG TIME.

29 THE GREAT AMERICAN PROGRAM *by John Ryan*
One leading software developer is looking for the next million-selling author. It could be you!

30 BREAKING THE BASIC SPEED LIMIT *by Stephen Dirschauer*
Seven simple secrets for Basic programmers.

32 BASIC SPEED MYTHS DEBUNKED *by Stephen Dirschauer*
In the world of programming, things aren't always as they seem. These popular practices will *not* make your Basic programs run faster.

***33 ENVELOPE ADDRESSER** *by Kevin McDonald*
To make sure your important letters get delivered correctly, why not try this method to address all your mail?

***38 BATTLING BOAS** *by Steve Harter*
You can get wrapped up in this C-64 arcade game in which you must successfully maneuver your snake around the screen.

***42 BUTTON UP YOUR PROGRAMS** *by Kevin Smotherman*
Discover the best way to prompt for user input in your programs.

50 *RUN*'S ANNUAL INDEX
A comprehensive listing of all the programs, articles and reviews we published in 1990.

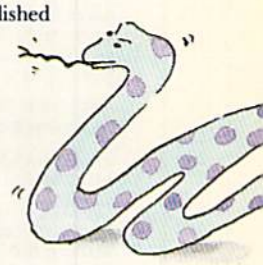

DEPARTMENTS

4 RUNNING RUMINATIONS
After seven years of publishing, it's time for a change, says *RUN*'s editor.

6 MAGIC
The *exclusive source* of hints and tips for performing Commodore computing wizardry.

10 NEWS AND NEW PRODUCTS
Recent developments and product information in the world of Commodore computing.

16 MAIL RUN
Readers list favorite PD programs, keep the beat with a C-64, and call for more games and more GEOS articles.

20 SOFTWARE GALLERY *Reviews of:*

- Paper Writer 3
- Blood Money
- Wings of Fury
- Skate Wars
- Die Hard
- Stunt Track Racer

46 PROTIPS
This month's column features word processing, GEOS, printer and database tips.

47 128 MODE *by Mark Jordan*
Discover a powerful, yet seldom used, command for the 128.

48 GEOWATCH *by Gerry Descoteaux*
One GEOS user relates his experience with geoWizard and an REU upgrade.

54 GOLD MINE *by Louis F. Sander*
Score high with these gaming tips for all your favorite software, including Bubble Bobble, Azure Bonds, Red October and Kings of the Beach.

58 COMMODORE CLINIC
Answers to your questions about Commodore computing.

60 *RUN*'S CHECKSUM PROGRAM
Run it right the first time.

64 COMING ATTRACTIONS; LIST OF ADVERTISERS

*** New Year's party-goers will find these programs on the January–February 1991 ReRUN disk. To order, and save yourself the headache of typing in the listings, see the card opposite page 40.**

VICE PRESIDENT/PUBLISHER
STEPHEN ROBBINS

EDITOR-IN-CHIEF
DENNIS BRISSON

MANAGING EDITOR/PRODUCTION
VINOY LAUGHNER

TECHNICAL MANAGER
TIMOTHY WALSH

COPY EDITOR
PEG LEPAGE

MANAGING EDITOR
BETH S. JALA

SENIOR EDITOR
HAROLD R. BJORNSEN

CONTRIBUTING EDITORS
ELLEN RULE; JOHN RYAN

ART DIRECTOR
HOWARD G. HAPP

DESIGNERS
ANN DILLON
LAURA JOHNSON

PRODUCTION SUPERVISOR
ALANA KORDA

TYPESETTER
DEBRA A. DAVIES

ASSOCIATE PUBLISHER AND
NATIONAL ADVERTISING SALES MANAGER
KENNETH BLAKEMAN

SALES REPRESENTATIVE
NANCY P. THOMPSON

SALES REPRESENTATIVE
CLASS AD SALES
HEATHER PAQUETTE
603-924-9471

ADVERTISING COORDINATOR
MEREDITH BICKFORD

PUBLISHER'S ASSISTANT
MARY MCCOLE

ADVERTISING ASSISTANT/
CUSTOMER SERVICE REPRESENTATIVE
MARGOT SWANSON

WEST COAST OFFICE:

WESTERN STATES SALES MANAGER
GIORGIO SALUTI
2421 BROADWAY, SUITE 200
REDWOOD CITY, CA 94063
415-363-5230

CIRCULATION DIRECTOR
SUSAN M. HANSHAW
1-800-274-5241

CIRCULATION MANAGER
PAM WILDER

MARKETING DIRECTOR
WENDIE HAINES MARRO

MARKETING COORDINATOR
LAURA LIVINGSTON

BUSINESS AND OPERATIONS ADMINISTRATOR
LISA LAFLEUR

Entire contents copyright 1990 by IDG Communications/Peterborough, Inc. No part of this publication may be printed or otherwise reproduced without written permission from the publisher. Programs published in this magazine are for the personal use of the reader; they may not be copied or distributed. All rights reserved. *RUN* assumes no responsibility for errors or omissions in editorial or advertising content. *RUN* does not assume any liability for advertisers' claims.

Commodore Magazine is a registered trademark of Commodore Business Machines, Inc.

RUNning Ruminations

A Time of Change

Dear *RUN* Readers,

With this issue, we welcome in a New Year as *RUN* begins its eighth year of publishing. It's a time of reflection, a time of new beginnings and a time of change.

Less than a year ago, we announced a frequency change at *RUN*—from monthly to ten times per year. Effective with this issue, we are implementing another change: *RUN* will now be published bimonthly.

In a market experiencing little growth, such as the Commodore eight-bit market, magazines must sometimes adjust their format slightly to continue to deliver a quality publication. This frequency change, in effect, demonstrates our resolve to continue serving Commodore users in this market. In fact, *RUN*, as the ONLY dedicated Commodore eight-bit magazine, and also the longest-running Commodore-specific publication, feels a commitment and responsibility to continue publishing to serve the existing community of Commodore users!

RUN will implement a format change as we enter our eighth year of publishing.



Please be advised that this move does not affect current subscribers, whose subs will be honored and fulfilled under terms prior to this announcement.

Our enthusiasm for this market is no less than it was when we started covering the VIC-20 and the "brand new" Commodore 64 computers eight years ago. We've heralded many exciting products and developments since then. Many issues and many deadlines later, we're still having fun (but don't let the boss know). Thank you for your faith and support of *RUN* over the years.

The job is far from over, however. Many beginning and intermediate users still need assistance in getting the most from their computing systems. First-time users, especially, need special instruction. And, there are many potential users out there who need to be convinced that Commodore is the computer of choice. (How can millions of users be wrong!)

Over the years, readers have come to rely on *RUN* as a valuable source of information for tutorials, type-in programs, news, computing hints, answers to reader questions, as well as what products to buy, and those to avoid. In addition to these regular features and columns, *RUN* will have the opportunity to experiment in the coming months with new formats and content. In the bimonthly format, you can look forward to MORE editorial pages than in recent issues. Also, you can expect some exciting new features—as well as new authors and programmers—in the coming months. Stay tuned.

I have publicly stated that *RUN* is committed and obliged to continue to serve this market. *RUN* will keep that promise. Each issue is dedicated to helping Commodore users find productive, entertaining and interesting uses for their computers. As long as there are C-64/128 users who need a magazine, *RUN* will be here. We hope you will stay with us.

Dennis Brisson

Dennis Brisson
Editor-in-Chief

The Best Prices & Service

Memory Expansion!

GEORAM

$124.95



Believe it or not, GEORAM's disk transfer rate is actually 35 times faster than the 1541, 1571, or 1581 disk drive! This means that screens redraw in a flash, and that your Commodore doesn't waste time spinning disks looking for data. GEORAM makes the GEOS family of programs faster and more powerful than ever. NOTE: GEORAM is designed for use ONLY in the GEOS environment— it cannot be used with non-GEOS software.

GEORAM (requires GEOS) 88604 $124.95

1750 Clone

$199.95



The 1750 Clone offers 512K, and works with all software that is 1750 compatible (e.g., GEOS, Paperclip III, and Maverick). Furthermore, you can use it to create a RAM disk to store files or programs for lightning-fast access. (Unlike GEORAM, the 1750 Clone works with non-GEOS software. Some computers may require power supply.)

1750 Clone 89517 $199.95

Super Mouse Bargain!

$38.95



Includes GEOS 1.5 Plus Graphic & Utility Software!

M3 MOUSE. Proportional mode, joystick mode and paddle mode— three modes in one mouse. Features Hi-Res graphic design software with predefined graphics, sprite and icon designers, and mouse controller, plus, handy disk utilities such as windows, pull-down menus, file, and notepad. Also includes GEOS 1.5. From Contriver Technology, Inc. One-year warranty.

Sug. Retail $49.95/$39.95

M3 Mouse	82704	$38.95
M4 Mouse for AMIGA	88171	$34.95

$129.95



Commodore 64C

The complete computer for home, school and small business. Supported by high-quality peripherals and over 10,000 software programs. Full typewriter-style keyboard, 64K RAM, eight sprites, three voices. Includes GEOS.

64C Computer 54574 $129.95

Commodore Hardware

1670 Modem, 1200 Baud	36952	$69.95
1351 Mouse C64/C128	37885	$32.95
1084S RGB Composite Monitor	74095	$319.95
1541 II Disk Drive (Includes GEOS)	54586	$CALL
1764 RAM Expansion C64	72513	$114.95

Now For Amiga, Too!



2400 Baud C64/C128

$79.95

Both the Minimodem-C and C24 are completely Hayes compatible (not just partially compatible like the 1670 and some Avatex models) **and** 1670 compatible. This means they'll work with ALL communications software for the 64, 64C, and 128. Key features include seven status indicators, Busy Detect, DTR signal support, High Speed Detect Line, and Auto Answer/Auto Dial. Includes Multiterm 64 and 128 software so you can start communicating right away, plus a free trial hour on CompuServe! Full-year warranty.

1200 Baud C64/C128

$59.95

The Amiga versions of the Minimodems are equipped with a female connector to plug directly into the Amiga 500 or 2000. They need no external wall plug for power, and they use the Amiga's audio output for maximum fidelity.

Minimodem-C24 (2400 Baud for C64/C128)	88148	$79.95
Minimodem-C (1200 Baud for C64/C128)	81576	$59.95
Minimodem-AM24 (2400 Baud for Amiga)	88150	$79.95

Quality TENEX Power Supplies From $34.95



Lifetime Warranty!

TENEX MW 701-A. Conservatively rated at 5V and 1.8A, this unit for the C64 features a double-fused system. It's new heat-sink design allows cooler operating temperatures inside the case. Lifetime warranty. Sug. Retail $49.95

Tenex MW 701-A 84513 $34.95

TENEX MW 705. Perfect for your C-128! This is a heavy-duty, switching power supply rated at 3 amps at 5VDC. If your C-128 power supply needs to be replaced, this is the only unit you'll ever need. Lifetime warranty. Sug. Retail $69.95

Tenex MW 705 90686 $49.95

Panasonic Office Automation **EPSON** **star** THE COMPUTER PRINTER

Call for Lowest Printer Prices!



FREE 60-Page Catalog

Thousands of products for your COMMODORE 64, 128 and AMIGA computers. CALL TODAY to receive your FREE copy!

Disk Drive Includes FREE Software!

$149.95

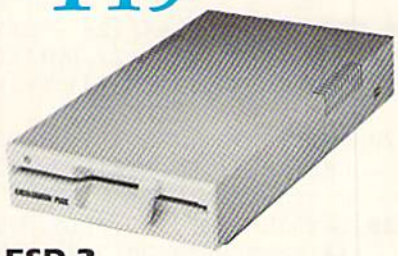

FSD-2 Excelerator+

- Completely Commodore Compatible
- Faster, quieter, and more reliable
- Separate power supply eliminates overheating
- Full one-year warranty
- FREE software

Sug. Retail $179.95

FSD-2 Excelerator+ 66166 $149.95

Includes FREE Software

Only TENEX offers you this great choice of software included with our FSD-2 Excelerator+ disk drive. You have your choice of:

BETTERWORKING WORD PUBLISHER— a GEOS-compatible word processor/publishing package that includes a 100,000 word spell checker, geoPaint/geoFont compatibility, WYSIWYG preview mode, and much more. REQUIRES GEOS. From Spinnaker.

Orig. Retail Value $39.95

—OR—

ASSAULT ON EGRETH CASTLE and CRYSTAL OF DOOM— Two great interactive comic books from the Zorkquest series. From Infocom.

Orig. Retail Value $24.00

Quantities are limited, so order early! Just order Item No. 89198 (Word Publisher) or Item Nos. 80742 and 80758 (Two Zorkquest Comics) and we'll include the software at no extra charge.

TENEX™ Computer Express

We gladly accept mail orders!

TENEX Computer Express
P.O. Box 6578
South Bend, IN 46660
(219) 259-7051 — FAX (219) 255-1778

No Extra Fee For Charges!

VISA MasterCard DISCOVER

We Verify Charge Card Addresses

*Shipping, Handling, Insurance

Order Amount	Charge
less than $19.99	$3.75
$20.00-$39.99	4.75
$40.00-$74.99	5.75
$75.00-$149.99	6.75
$150.00-$299.99	7.75
$300.00 & up	$CALL

ORDER TODAY CALL 1-800-PROMPT-1

COMMODORE 64 and COMMODORE 128 are registered trademarks of Commodore Electronics, Ltd. AMIGA is a registered trademark of Commodore Amiga Inc., NOTE: Due to publishing lead-times, product prices and specifications are subject to change without notice. * APO, FPO, AK, HI, CN, VI, GU, and foreign orders are subject to additional shipping charges. R3X

MAGIC

Tricks to kick off the new year in style. Free up stuck keys, create a calendar, and detect whether or not your printer is on.

By TIM WALSH

$5B2 CALENDAR 64/128

To kick off the start of a new year, here's a calendar creation program for both the C-64 and C-128 in 40- and 80-Column modes. It accurately creates a calendar for any month between the years 1905 A.D. and 2300 A.D.

At the prompt, enter the number of the month, followed by the year. The calendar for that month is displayed instantly. To print the calendar on the printer, place the command OPEN 4,4:CMD4 at the end of line 110.

```
Ø REM CALENDAR 64/128 - JAY TAPLIN:REM*168
1Ø DIMMD(12),MO$(12),NO(12):FORJ=1TO12:REA
   DMD(J),MO$(J),NO(J):PRINTJ;MO$(J)
                                    :REM*22Ø
2Ø NEXT:DATA1,JANUARY,31,32,FEBRUARY,28,6Ø
   ,MARCH,31,91,APRIL,3Ø,121,MAY,31,152
                                    :REM*235
3Ø DATAJUNE,3Ø,182,JULY,31,213,AUGUST,31,2
   44,SEPTEMBER,3Ø,274,OCTOBER,31 :REM*117
4Ø DATA3Ø5,NOVEMBER,3Ø,335,DECEMBER,31:INP
   UT"MONTH";M:INPUT"YEAR";Y       :REM*44
5Ø SD=(((Y-19ØØ)*365)+INT((Y-19ØØ)/4)+MD(
   M)))-((Y-19ØØ)*364)+1           :REM*2Ø3
6Ø VV=INT((Y-19ØØ)/2ØØ):SD=SD-VV:VD=SD-((I
   NT(SD/7))*7)                    :REM*2Ø3
7Ø FORJ=1TO5:L$(J)="":NEXT:IFVD=1THENGOTO9
   Ø                               :REM*123
8Ø FORJ=2TOVD:L$(1)=L$(1)+"{3 SPACEs}":NEX
   T                               :REM*231
9Ø CC=VD:LC=1:FORJ=1TONO(M):L$(LC)=L$(LC)+
   RIGHT$("{2 SPACEs}"+STR$(J),3):CC=CC+1
                                   :REM*121
1ØØ IF CC=8THENCC=1:LC=LC+1       :REM*242
11Ø NEXT:PRINT"{SHFT CLR}";:V$=MO$(M)+"{2
    SPACEs}"+STR$(Y):PRINTSPC(11-(LEN(V$)/
    2))+V$:PRINT                   :REM*249
12Ø PRINT"{2 SPACEs}S{2 SPACEs}M{2 SPACEs}
    T{2 SPACEs}W{2 SPACEs}T{2 SPACEs}F{2 S
    PACEs}S":PRINT:FORJ=1TO5:PRINTL$(J);CH
    R$(13):NEXT                    :REM*165
13Ø GOTO4Ø                         :REM*1
```

—JAY TAPLIN, HAMPDEN, ME

$5B3 STUCK KEY SUBSTITUTE 64

Sooner or later, a key will stick on your computer's keyboard. To put off the unpleasant job of disassembling the computer for at least a little while, I wrote Stuck Key Substitute 64.

This program redefines the back-arrow key as a "d," but it can be redefined as any character you desire. To print another character, change the ASC code in line 70 as desired. Programmers will note that the entire routine is relocatable in memory.

```
Ø REM STUCK KEY SUBSTITUTE 64 - RICHARD PE
  NN                               :REM*198
1Ø POKE1,55:POKE 56334,PEEK(56334)AND 254:
   POKE 95,Ø:POKE 96,16Ø:POKE 9Ø,255
                                   :REM*13
2Ø POKE 91,255:POKE 88,255:POKE 89,255:SYS
    41919:POKE 65535,PEEK(65535)  :REM*196
3Ø POKE 56334,PEEK(56334)OR1:POKE 56324,14
   9:POKE 56325,66:POKE 1,53       :REM*12
4Ø X=679:FORT=X TO X+8:READ D:POKE T,D:NEX
   T                               :REM*242
5Ø POKE 771,X/256:POKE 77Ø,X-PEEK(771)*256
                                   :REM*132
6Ø DATA 72,169,53,133,1,1Ø4,76,131,164
                                   :REM*12Ø
7Ø X=ASC("D"):REM ENTER ASCII CODE HERE
                                   :REM*113
8Ø POKE 6Ø289+57,ASC("D"):PRINT"BACK-ARROW
    KEY NOW PRINTS: "CHR$(X)       :REM*79
```

—RICHARD PENN, MONTREAL, QUEBEC

$5B4 ADDING PROGRAM LINES VIA 80 COLUMNS

Using the C-128 and a combination 40/80 column monitor, you can easily add routines and lines of code to Basic programs. Just load and list the lines to be inserted on the 80-column screen. Press the ESC/X key combination and switch the monitor to 40-Column mode. Load the program that needs the lines added to it.

Renumber that program to allow for the lines listed on the 80-column screen to be inserted. Switch back to the 80-column screen and press return on each of the lines still visible on that screen to add them to the program on the 40-column screen. Only one screen of program lines can be added at a time in this manner, but that's all you'll usually need.

—F. B. WOESTEMEYER, WEST CHESTER, PA

$5B5 C-128 RAM CHARACTERS

Here's a short machine language routine that copies the contents of the C-128's 40-column character ROM into RAM at locations 8192 to 10239. Once the characters are in RAM, you must enter the following line in Direct mode for the computer to find them:

```
POKE 217,4: POKE 2604, PEEK (2604) AND 240 OR 8
```

You'll know the routine is active if the screen clears when tog- ►

Hurry!
First Come, First Served!

RE RUN

~~Just $9.97 per Disk! (per order of 3 or more)~~

3-for-1 Clearance Sale!!!

3 for $16.47!!

RUN magazine has long published the acclaimed ReRUN software series of useful, economical programs for the C-64 and C-128!

Now, after a long absence, ReRUN's entire program library is available again—at reduced prices! Take a look at this extensive collection of personal productivity software, utilities, games, educational programs and much more! But hurry—quantities are limited!

* Denotes program runs in C-128 mode. ** Denotes both C-64 and C-128 modes. All other programs run in C-64 mode only.

#4 Landlord. Invoices. Money Manager. Teacher. Number Puzzle. Graphmaker. Joystick Artist. SOLD OUT

#5 Auto Menu. Disk Doctor. Big Letters. Title Maker. Turtle Graphics. Calculator. Test Maker. Home Run Derby.

#26 Stack 64. Credit Cards 64. Word Jumbler. Lister. * Ultra Hi-Res. Baroque Music.

#27 * Reminder 128. ** Retir'eze. * Twiddle. * Mind Your Mortgage. Keeping Up to Date. Hook Up to a Portable. Monthly Labels, Envelope Maker.

#28 * RUNTerm 128. RUN's Memo Book. Calendar Maker. RUN Copy 64. Time Keeper 64. * Blank-It 128. C-64 Sprite ML Commands.

#46 RUN Script 64. Create Your Own Keypad. Songfest. Autoboot Maker. Automatic Line Numbers. * Gradebook 128. A Modern Metronome. SOLD OUT

#47 DataFile 3.6. DFPrint. DFCalc. * C-128 Screen Dump. Commodore in the Kitchen. The Menu Machine.

#48 ** Home Inventory. Commodore Lanes. * Time Keeper 128. Window Construction Set. Fantastic 64. Video Flash Cards. Mister Poster. SOLD OUT

#65 Pay the Bills. Ultraquiz. Perfect Pitch. Spirited Sprites. Wedge Utilities. Brainstorming. RUN Assembler. Songfest. SOLD OUT

#66 Disk Reader. Swish! Label Maker. Arithme-Sketch. Murder Mystery. * Ultra Hi-Res II.

#67 * Presto Write 128. * 80-Column Custom Windows. PrintRite 64. Disk Stuffer. 64 Notepad Command Center. Puzzler's Choice.

#68 Moving Messages. * Graphix to the Max. * Tick-Tock 128. ** Form Writer. Unlockup. Math Whiz. Now You See It.

#86 * Video Fantasia. Hi-Res Writer. Needlegraph. Extra! Extra! Read All About It! Disk Keeper. * 3-D Object Editor.

#87 Tri-Solitaire. Attention, Shoppers! * Linker 128. Flash Cards. DFClone. * Typing Tachometer 128. Electronic Address Book. Pegboard.

#88 Alphabet Cadet. The Amazing 16-Color Print Machine. * Bill Minder. Travel Tally. ** Loan Analysis. Islands! Video Poker. ** Mom's Kitchen Aid.

#106 ** Loan Arranger. Turtle-Tutor for Tykes. Programmers, Take Note! Sign Maker. Instant Data Statements. 64 Personal Ledger.

#107 * 128 Notepad. Phaser Phire. Screen Genie. DFCopy. * Outline 128. The Money Program. Cursor Commotion.

#108 Programmer's Pager. Knock! ** Vacation List Generator. ** Easy Banners. Joystick Mouse Emulator. ** Instant Test Maker.

#126 CalcAid 64. Put It on Paper. Dashing Off the Dots. Math Square-Off. * Micro Artist. Extra! Newsletter Graphics. * RUN Script 128.

#127 64 DOS Shell. Wordman. * Color Hi-Res Graphics. Super Sort. Delete 64. Sizzle! Brickout! * RUN Investor. Smart Shopper. SOLD OUT

#128 For Good Measure. Mystery Match. * Savings Forecaster. ** Mass File Deleter. Crazy Caverns. ** Finance 64/128. * Instant Address Book. SOLD OUT

#P1 **Productivity Pak I.** (in limited quantities) DataFile. DFMail. DFReport. DFPrint. DFCalc. RUNTerm. Screen Print. Finance Aid. Disk Master. Graph Maker.

#P2 **Productivity Pak II.** (in limited quantities) ** RUN Script. * Reminder. * Gradebook. 1640 Modial. RUNTerm Plus. Logo for Kids. Disk Backup. DataFile. SOLD OUT

#P3 **Productivity Pak III.** ** RUN Script 64/128. ** RUN File 64/128. ** RUN Calc 64/128. ** RUN Notepad 64/128. * RUN Investor 128. RUN Dex 64. TO HELP

Buy 1 disk at the regular price—and get 2 more for FREE! Postage Paid!

ORDER NOW! CALL 1-800-343-0728

Please send me the following **ReRUN** disks:

_____ _____ _____ _____ _____

_____ _____ _____ _____ _____

~~1–2 disks $16.47 each~~
~~3 or more $9.97 each~~
3 for $16.47

Total Disks _____
Price/Disk _____
Total Due $ _____

☐ Payment Enclosed
☐ Charge my: ☐ Amex ☐ MC ☐ VISA ☐ Discover

Account # _____ Expires _____

Signature _____

Name _____

Address _____

City, State, Zip _____

ReRUN, 80 Elm St., Peterborough, NH 03458 1-800-343-0728

Foreign Orders: Add $1.95 per disk for air mail. Payment required in US Funds drawn on US Bank.

RRBI191

gled from uppercase/graphics to Uppercase/Lowercase mode by pressing the Commodore and shift keys simultaneously.

```
Ø REM 128 RAM CHARACTERS - CHRIS HAYOSH
                                        :REM*138
1Ø FAST:FOR T = 3Ø72 TO 3114:READ D:POKE T
   ,D:NEXT:GRAPHIC1,1:GRAPHICØ:SYS 3Ø72:SL
   OW                                   :REM*28
1ØØ DATA 16Ø,Ø,169,Ø,133,251,169,2Ø8,133,2
    52,169,Ø,133,253,169,32,133         :REM*246
11Ø DATA 254,169,1,141,Ø,255,177,251,145,2
    53,2ØØ,192,255,2Ø8,247,23Ø,252:REM*16Ø
12Ø DATA 23Ø,254,162,216,228,252,2Ø8,237,9
    6                                   :REM*92
```

—CHRIS HAYOSH, E. LANSING, MI

$5B6 PRINTER CHECK 64/128

How many times have you had a program crash or quit because either the printer was off or you forgot to turn it on? Use this short routine, Printer Check 64/128, in both your C-64 and C-128 programs to detect whether the printer is on or off. Your programs won't crash again with these few lines of code installed.

```
Ø REM PRINTER CHECK 64/128 - FRANK J. LIVE
  RS                                    :REM*222
1Ø OPEN4,4,7:CLOSE 4                    :REM*249
2Ø IF ST <> Ø THEN PRINT "PROBLEM WITH PRI
   NTER":GOTO 4Ø                        :REM*54
3Ø PRINT"PRINTER IS ON-LINE & FINE":REM*67
4Ø PRINT "RUN AGAIN Y/N?"               :REM*73
5Ø GETA$:IF A$="" THEN 5Ø               :REM*13
6Ø IF A$="N" THEN END                   :REM*176
7Ø GOTO 1Ø                              :REM*192
```

—FRANK J. LIVERS, MASON CITY, IA

$5B7 DISK UTILITIES 64/128

Disk Utilities 64/128 is a short disk maintenance program that offers three functions for all Commodore disk drives in both 64 and 128 modes. Options one and two let you lock and unlock files, respectively, on any type of disk. The third disk option displays the number of files on a disk. Choose the fourth option to quit the program. To use the program on a 1581 disk drive, simply change the value of T to 40 and S to 3 in line 20.

```
Ø REM DISK UTILITIES 64/128 - HENNING VAHL
  ENKAMP                                :REM*9Ø
1Ø OPEN1,8,15,"I":OPEN 2,8,2,"#"        :REM*186
2Ø Z$=CHR$(Ø):T=18:S=1:PRINTCHR$(147)"1. L
   OCK":PRINT"2. UNLOCK"                :REM*5Ø
3Ø PRINT"3. COUNT FILES":PRINT"4. QUIT":IN
   PUT "ENTER OPTION 1-4";CH            :REM*238
4Ø ON CH GOTO 5Ø,5Ø,6Ø,25Ø               :REM*81
5Ø INPUT "FILE NAME ";F$                :REM*117
6Ø PRINT#1,"U1";2;Ø;T;S:GET#2,T$,S$:T$=T$+
   Z$:S$=S$+Z$                          :REM*1Ø2
7Ø IF CH=3 THEN 13Ø                     :REM*113
8Ø FOR V=Ø TO 224 STEP 32:FOR I=V+5 TO V+2
   Ø                                    :REM*38
9Ø PRINT#1,"B-P";2;I:GET#2,A$           :REM*38
1ØØ IF A$<>CHR$(16Ø) THEN N$=N$+A$:REM*187
11Ø NEXT:IF N$=F$ THEN 2ØØ              :REM*82
12Ø N$="":NEXT:GOTO 15Ø                 :REM*68
13Ø FOR B=2 TO 256 STEP 32              :REM*232
14Ø PRINT#1,"B-P";2;B:GET#2,A$:IF A$<>"" T
   HEN N=N+1:NEXT                       :REM*229
15Ø S=ASC(S$):IF ASC(T$)>Ø THEN 6Ø:REM*144
16Ø IF CH<> 3 THEN 23Ø                  :REM*219
17Ø PRINT"{CRSR DN}"N" FILES ON DISK"
                                        :REM*56
18Ø GET K$:IF K$="" THEN 18Ø            :REM*164
19Ø GOTO 2Ø                             :REM*57
2ØØ PRINT#1,"B-P";2;I-19:GET#2,A$       :REM*49
21Ø IF CH=1 THEN A=ASC(A$) OR 64        :REM*233
22Ø IF CH=2 THEN A=ASC(A$) AND 191 :REM*2Ø
23Ø PRINT#1,"B-P";2;I-19:PRINT#2,CHR$(A);
                                        :REM*2
24Ø PRINT#1,"U2";2;Ø;T;S:GOTO 2Ø        :REM*172
25Ø CLOSE 1                             :REM*253
```

—HENNING VAHLENKAMP, MATAWAN, NJ

$5B8 READING ELUSIVE C-128 KEYS

Here's a short program that detects when the ALT, Commodore, shift, control or caps lock keys are pressed. By examining the code, you'll note that this is accomplished by monitoring the value in location 211. If you want to expand the routine to detect when a combination of keys, such as the ALT and shift keys, are pressed simultaneously, just use the following code:

```
1 GETKEY A$
2 PRINT PEEK (211)
3 GOTO 1
```

The value of location 211 will be displayed when a combination of the keys listed above are pressed.

```
Ø REM ALT/COMMODORE/SHIFT/CONTROL/CAPS LOC
  K 128 - HENNING VAHLENKAMP            :REM*23
1Ø DO:V=PEEK(211):A$="KEY":B$=CHR$(147)
                                        :REM*124
2Ø IF V=1 THEN PRINTB$"SHIFT "+A$       :REM*185
3Ø IF V=2 THEN PRINTB$"COMMODORE " +A$
                                        :REM*9Ø
4Ø IF V=4 THEN PRINTB$"CONTROL " +A$
                                        :REM*112
5Ø IF V=8 THEN PRINTB$"ALT " +A$        :REM*2Ø8
6Ø IF V=16 THEN PRINTB$"CAPS LOCK " +A$
                                        :REM*181
7Ø LOOP                                 :REM*51
```

—HENNING VAHLENKAMP, MATAWAN, NJ ■

Magic is a forum for RUN*'s imaginative and inventive readers to share their programming tips, brief software or hardware modifications, shortcuts or items of general interest. If you have an idea to make computing easier, faster, more exciting and enjoyable, send it to: Magic, RUN Magazine, 80 Elm St., Peterborough, NH 03458.*

RUN *pays $10 to $40 for each trick published in the column. If you'd like a copy of the latest edition of* RUN*'s Magic Trick Writer's Guide, send your request with a self-addressed, stamped, business-size envelope; you'll receive a copy in two or three weeks.*

Things to do.

Make friends.
Buy a cockatoo.
Make a million.
Phone home.
Shop 'til you drop.
Get rich quick.
Make a good impression.
Get married.
Fall in love.
Go for broke.
Meet "Sagebrush Sally."
Improve yourself.
Learn to cook.
Bargain hunt.
Invest wisely.
Get smart.
Talk back.
Name that tune.
Lighten up.
Pontificate.
Talk turkey.
Fly to Tahiti.
Get involved.
Press for success.
Name drop.

People to see.

Places to go.

When you join CompuServe, your computer becomes a time-saving, money-making, life-enhancing tool. Because CompuServe gives you access to a long list of services and resources that can help make your life easier, more profitable, and a whole lot of fun.

With CompuServe you can shop in over 100 stores from the comfort of your favorite easy chair. We have personal investment information to help you feather your nest, and travel services to make it easier to fly south for the winter. We even have over 630,000 other CompuServe members for you to talk to (in your newly acquired spare time).

So why not become a member of CompuServe? And turn the time you spend with your computer into quality time.

To join CompuServe, see your computer dealer. To order direct or for more information, call today.

CompuServe®
800 848-8199

News and New Products

Buck Rogers and Carmen Sandiego come to the computer screen, and Commodore announces a new support service for C-64 owners.

Desperately Seeking Support

WESTCHESTER, PA—The Commodore Express program, a toll-free helpline and door-to-door customer service program for Amiga 500 owners, has been extended to include the C-64. Now new C-64 owners seeking assistance in setting up and operating their computers can call 1-800-448-9987 at any time. If your system needs service, Commodore has arranged for Federal Express to provide free pick-up and delivery of your equipment under warranty.

And what about C-128 owners? According to Commodore, the C-128 line is still supported through the company's regular customer relations line: 215-436-4200.

Winner Announced

BEDFORD, MA—A new version of CALC, by David Pankhurst of Montreal, was the $1000 prize winner in the programming contest sponsored by Brown Boxes. The winning spreadsheet program is available through Brown Boxes for $25 and is compatible with the Quick Brown Box battery-backed RAM cartridge. With this program and cartridge combination, you can maintain and update financial records almost instantaneously. For further information about **CALC QBB V1.5** or the QBB battery-backed RAM cartridge, contact Brown Boxes, Inc., 25 Concord Road, Bedford, MA 01730.

A Return to the 25th Century

SUNNYVALE, CA—Buck Rogers has finally caught up with the computer age. **Countdown to Doomsday** is the first in a series of Buck Rogers science fiction computer games scheduled for release by Strategic Simulations.

Buck Rogers debuted in 1929 in a comic strip depicting the 25th century with technology that, at the time, scientists could only envision. The setting for this futuristic role-playing computer game is the year 2456. Your mission is to save the solar system from the deadly grasp of the powerful Russo-American Mercantile (RAM). As you explore the solar system with a team of Rocketjocks, Warriors, Engineers, Rogues and Medics, characters gain valuable skills such as piloting, zero-g maneuvering and demolition.

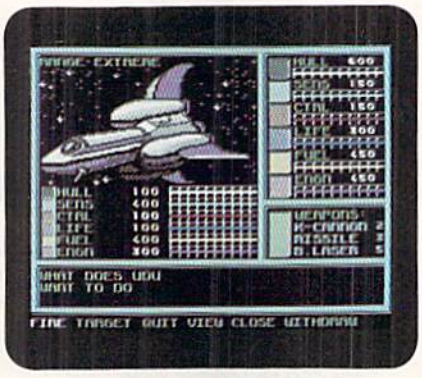

A look at future science in Buck Rogers' 25th century world.

The program is available for $39.95 from Electronic Arts (1820 Gateway Drive, San Mateo, CA 94404). A clue book is also available for $12.95.

GEOToons

ELWELL, MI—GEOS cartoonist, Dale Beach, has recently released his latest **Cartoon Sampler Disk #10**, which includes over 45 cartoons in GEOS format and GRAPHITI, a GEOS-compatible font. It's available for $7 from Cartoon Sampler, 7048 Michigan St., Elwell, MI 48832.





A sample from the GEOS cartoon sampler.

Revealing Stats

PASADENA, CA—In case you've been wondering what makes the home office worker tick, the American Institute of Computer Technology has all the answers in its recently released survey, conducted earlier this year. If you work from your home with your computer, then chances are you're a 35-year-old male with at least 2 years of college, you earn $24,000 a year and are interested in earning an additional $20,000 per year working at home with your IBM or compatible computer. The composite shows the typical respondent as one who would like to start his own business, but is not sure how to begin. He buys six books a year, for $18 each, and also buys three $113-software programs a year. He would buy more software, if it weren't for the high prices, the hard-to-understand documentation, poor technical support from the developers and the long learning curves required by most programs.

So, now you know!

New C-64 Design

RACINE, WI—Does your old C-64 setup tend to cramp your style? With a detached keyboard from SER (PO Box 85382, Racine, WI 53408), you won't feel tied down to your system. This replacement keyboard comes with a 6 foot cable that gives you the freedom to move around and also to arrange your work area the way you want. The keyboard costs $45, plus $3 for shipping/handling.

Get Organized!

JAFFREY, NH—Tangled, loose cables that are always in the way are a thing of the past with a cable organizer package from Curtis Manufacturing (30 ►

BRiWALL BRiWALL

P.O. Box 129/58 Noble Street
Kutztown, PA 19530

24 Hour FAX Line 1-215-683-8567
Customer Service 1-215-683-5433
Technical Support 1-215-683-5699

1-800-638-5757

Outside the USA (1-215-683-5661)

VISA MasterCard

PLEASE COME VISIT US!
Monday - Friday 9AM-6PM EST
Saturday 9AM-12 Noon EST

ACCESSORIES

Apro Extender 64 User Ribbon	$19
Aprospan 4 Slot Cartridge Holder	25
Covers	call
Icontroller	16
Joysticks	call
Leroy's Cheatsheet 64 each	3
Leroy's Cheatsheet 128 each	7
Lightpen-Model 184c	39
Minimodem C (1200 Baud)	59
Minimodem C 2400 Baud	79
Mouse M3 (1351 substitute)	39
Paper	call
Power Supply - C128 -Repairable	55
Power Supply - C64 - Repairable	39
Printer Intfce G-Wiz	29
Printer Intfce Super Graphic Junior	42
Printer Intfce Super Graphic GOLD	89
Quick Brown Box 64K	85
Quick Brown Box 256K	189
RAM Expander 1700 (128K)	90
RAM Expander 1764 (refurb)	105
RS232 Deluxe Interface	32
Ribbons	call
Ribbon Renew - Re-Ink w/no Equip	5
Super Explode	**39**
Super Explode w/disable	**47**
Video RAM 64K Daughterboard	50

BOOKS

1541 Repair & Maint. Handbook	$16
1541 Troubleshoot & Repair Guide	17
1571 Internals+	17
500 C128 Questions & Answers	15
C128 Internals+	17
C128 Tips & Tricks	17
C128 Troubleshooting & Repair	17
CSM Prog Protection Manual 1	24
CSM Prog Protection Manual 2	29
GEOS Inside & Out+	17
GEOS Tips & Tricks+	15
K Jax Revealed Trilogy	**32**
Lou Sanders Tricks & Tips	16
Superbase The Book 64/128	15
Twin Cities 128 Compendium #1	15
+means that a disk is available	call

GENERAL BUSINESS

CMS Accounting/128	129
CMS Inventory Module 128	53
Data Manager 64	17
Fleet System 4	52
Fontmaster 128 w/Speller	30
Fontmaster II/64	29
KFS Accountant 128	109
Leroy's Label Maker	24
Paperclip 3	39
Paperclip Publisher	39
Partner 128	33
Pocket Dictionary 64/128	10
Pocket Filer 2	29
Pocket Planner 2	29
Pocket Superpak 2 (Digital)	67
Pocket Writer 3	46
Sideways 64/128	17
Superbase 128 - Version 3	39
Superbase/Superscript/book 128 pak	69
Superbase/Superscript/Book 64 pak	59
Swiftcalc 128 w/sideways	33
Swiftcalc 64 w/Sideways	17
Technical Analysis System 64	29
Word Writer 3/128	33
Word Writer 5/64	**30**
Write Stuff 128 w/spellchecker	27
Write Stuff 64 w/spellchecker	22
Write Stuff Busnss/Legl Templates	10

EDUCATION

Big Bird's Special Delivery	$9
Calculus by Numeric Methods	27
Counting Parade	6
Designasaurus	20
Easy Sign	17
Evelyn Wood Dynamic Reader	17
Grover's Animal Adventure	9
Jungle Book (Reading 2)	19
Linkword:German	19
Linkword:French 2	19
Linkword:Spanish	19
Math (First Men on Moon)	19
Mavis Beacon Teaches Typing /C64	30
Mental Blocks	10
Morse Code Trainer	5
Numbers Show (The)	10
Peter Rabbit (Reading 1)	19
Sky Travel	33
Stickybear ABC'S	27
Stickybear Math 1	27
Stickybear Numbers	27
Stickybear Reading 1	27
Stickybear Typing	37
Where in Europe Carmen Sandiego	27
Where in Time Carmen Sandiego	**27**
Where in USA is Carmen Sandiego	27
Where in World Carmen Sandiego	25

ENTERTAINMENT

AD&D - Champions of Krynn	$27
AD&D - Dragons of Flame	**21**
AD&D - Dragon Strike*	**27**
AD&D - Secret of Silver Blade	27
AD&D - War of the Lance	27
Battle Chess	29
Blue Angels	20
Blockout	21
Buck Rogers	**27**
C128 80 Col Fun & Games Pack	45
C64 Games Spectacular Package	21
Centauri Alliance	**20**
Chessmaster 2100	25
Clue: Master Detective	22
Crackdown*	**24**
Days of Thunder*	**27**
Double Dragon II	23
Double Dribble	**20**
Dragon Wars	30
Duck Tales: Quest for Gold	**20**
F14 Tom Cat	27
F/16 Combat Pilot	24
Flight Simulator II	33
Games Collection (Epyx)	**23**
Ghost Busters 2	20
Golden Ax*	**24**
Grave Yardage	17
Heat Wave: Offshore Racing	20
Hole In One - Miniature Golf	20
Iron Lord	27
Jack Nicklaus Golf	23
John Madden Football	27
Kings Bounty*	**27**
Knights of Legend	33
Loopz*	**21**
Mean Streets	26
MicroLeague Baseball II	27
Monday Night Football	26
Myth*	**21**
Night Breed*	**21**
Night Shift*	**21**
Omega	33
OmniPlay Horse Racing	23
Panzer Battles	27
Prime Time Hits Vol1	20
Prime Time Hits Vol2	**20**
Pro Tennis Tour	21
Puffy's Saga	**21**
Questmaster	**24**
Red Storm Rising	30
Scrabble	21
Sentinel Worlds	24
Sex Vixens From Space	20
Shoot 'Em Up Kit	10
Sim City	20
Skate Wars	**21**
Ski or Die	21
Sports Collection	23
Starflight	27
Street rod	27
Strike Aces	27
TV Sports Football	21
Teenage Mutant Ninja Turtles*	**20**
Test Drive 2: European Challenge	10
Test Drive 2: Muscle Cars	10
Test Drive 2: The Duel	19
The Amazing Spiderman	**20**
The Cycles: Grand Prix Racing	23
The Game of Harmony	20
Ultima Trilogy (1,2,3)	39
Ultima V	39
Ultima VI: False Prophet*	**46**
Untouchables*	**21**
Wheel of Fortune 2	12
Wheel of Fortune 3	8
Windwalker	27
Wings of Fury	20
Wizardry - Heart of Maelstrom	27
Wizardry Trilogy	26

GEOS RELATED

Becker BASIC - GEOS	$35
FontPak Plus -GEOS	22
GEOS 64 v 2.0	39
Geocalc 128	45
Geopublish 64	39
Geos 128 V2.0	45
Family Tree C64/C128 and LDS	39
Great War	15
Tarot 128	15

UTILITIES/LANGUAGES

1541/1571 Drive Alignment	$25
1581 Toolkit V2/ Dos Ref	29
Basic 8-How to Get the Most Out of	17
Basic Compiler/128	39
Basic Compiler/64	29
Big Blue Reader V3.1 (64/128)	32
Bobsterm Pro 128	42
CP/M Kit	22
CSM Newsletter Compemdium	29
Cobol 128	29
Digitalker 128	20
FastLoad Cartridge	27
FasTrac/128	23
Gnome Kit 64/128	29
Gnome Speed Compiler 128	29

WE NOW CARRY JiffyDOS!

JiffyDOS v6.0 64	**$50**
JiffyDOS v6.0 128	**$60**

Please specify computer and drive when ordering

Call for CMD Hard Drives Starting as low as $589 for 20MB!

Kracker Jax Super Cat	22
Kracker Jax Vol 1-7 + Shotgun2	27
Maverick V5.0 Copier	29
Merlin 128	45
Protolinc BBS 128	29

WHY CHOOSE BRIWALL?

WE'RE MAILORDER SPECIALISTS!

SATISFACTION GUARANTEED!



- In-House Technical Support
- A No-surprises Shipping Policy
- Our FIFTH Year in Business
- No Surchage for Charge Orders
- No Holding of Personal Checks
- A Fair Return/Exchange Policy

CREATIVITY/GRAPHICS

Animation Station	$60
Billboard Maker	25
Cadpak 128	39
Cadpak 64	29
Certificate Maker	14
Colorez 128	12
Computer Eyes	105
Flexidraw 5.5	25
Free Spirit Graphics Bundle	**33**
I Paint	**29**
Icon Factory	25
Label Wizard	21
Newsroom	14
Poster Maker 128	24
Printmaster Plus	25
Printshop	30

MISCELLANEOUS

Bible Search KJV-New T.	$20
Bible Search KJV Old&New T	60
Bible Search NIV Old&New T	65
Bible Search NIV-New T.	25
Bridge 5.0	20
Dr. T's KCS 128	**175**
Dr. T's KCS 64	**97**
Dream Machine Analyze/64	19
Prototerm 128	12
Super 81 Utilities 128 or 64 each	12
Super Aide 64	25
Super C 128 or 64	45
Super Disk Librarian 128 or 64 each	19
Super Disk Utilities 128	25
Super Pascal 128 or 64 each	45
Super Snapshot V5.0	59
Super Snapshot V5.0 w/128 disble	65
SysRES Enhanced	16

We maintain an enormous inventory of Commodore 64 and 128 software. If you don't see what you want, **CALL!**

Titles marked with * were not yet available when the ad was prepared. Please call for availablilty. Titles in **BOLD** are new items

1541/1571 DRIVE ALIGNMENT

This excellent alignment program is a must-have for every Commodore owner. Easy to use, it helps you to align your drive so that it runs just as if it were new! The simple instructional manual and on-screen help prompt you through the alignment procedure and help you adjust the speed and head stop of your drives. It even includes instructions on how to load the alignment program when nothing else will load!

Don;t be caught short! We get more Red Label orders for this program than any other program we sell. Save yourself the expense! Order now, keep it in your library, and use it often!

Works on the 64, 128 and SX64 for the 1541, 1571, 1541-II and compatible third party drives.

STILL ONLY $25

LOOKING FOR PROGRAMS MADE JUST FOR YOUR 128?

NEWS MAKER 128
Desktop publishing for the 128D (or the 128 with 64K video RAM upgrade). **ONLY $17**

SKETCHPAD 128
Complete drawing system for the Commodore 128 and 1351 mouse. **JUST $17**

SPECTRUM 128
80-column paint package for the 128D (or 128 with 64K video RAM upgrade.) **ONLY $21**

HOME DESIGNER 128
Professional object-oriented CAD package for the Commodore 128. **OUR PRICE ONLY $39**

BASIC 8 Package
Here's a special deal on a complete Basic 8 library. You get both Basic 8 and the Basic 8 Toolkit at one low price. **OUR PACKAGE PRICE $35!**

SHIPPING POLICY: ALL ORDERS received before 3PM EST will normally be shipped within 2 business days. All UPS shipments are sent Signature Required/No Driver Release. Add the following shipping charges to your Total software order.
UPS: Ground $4.50 (cont. USA ONLY); Air/Rush $8.00 (includes Puerto Rico/Hawaii); Overnight $12.00 + $2.50 PER ITEM (must be received by 12 Noon.)
Priority Mail: USA $4.50 (Includes APO/FPO); Canada/Mexico $7.00; Other Foreign $4.00 Handling + Actual Shipping + Insurance.
HARDWARE: Shipping charges for all hardware are $4.50 handling + actual shipping charges + insurance.

ORDERING INSTRUCTIONS: For your convenience, you can place a phone order 24 Hours/7 days a week on our TOLL-FREE LINE 1-800-638-5757. Outside the USA, please use (215) 683-5433. Price, availability, and compatibility checks are also welcome on our order line, Monday thru Friday, 9:30AM - 4:30PM EST. AFTER HOURS Orders Only Please! When placing an order, please specify your computer model, home & daytime telephone number, shipping address, charge card number, expiration date and name of bank.

ACCEPTED PAYMENT METHODS: We gladly accept Personal Checks (no holding), Money Orders, VISA, MASTERCARD, School Purchase Orders, or COD ($4.00 additional -- for established Briwall Customers ONLY). All checks must be in US Dollars and drawn on a US bank. There is no surcharge for credit cards and your card is not charged until we ship!
RETURN POLICY (for Non-Entertainment software and Accessories ONLY): We have a liberal return policy to better service your needs. If within 15 days from the time you receive an item, you are not satisfied with it for any reason, you may return it to us for either a refund, exchange, or open credit. REFUNDS ARE SUBJECT TO A 20% RESTOCKING FEE PER ITEM RETURNED ($10.00 MINIMUM PER ITEM.) **EXCHANGES/OPEN CREDITS** will gladly be issued for the full purchase price of the item. **DEFECTIVE** items, Entertainment software, Hardware items and Special Order items will be repaired or replaced with the same item only.
TECHNICAL SUPPORT Call (215) 683-5699, Monday - Friday, 9am - 5pm EST.
We do our very best to help you with your product selections before you order, and after you receive your product. General questions, such as price, compatibility, etc.. will be handled by our order staff at the time you place your order. BUT, if you have specific, detailed questions about a product you will get the most help from our Technical Support Line.

SOLID PRODUCTS . . . SOLID SUPPORT

Fitzgerald Drive, Jaffrey, NH 03452). This neat way to organize your computing work area consists of a ten-slot cord manager, clips to group loose cables together and to secure cables to the wall, floor or table, and labels to identify the cords. The price of **Cable Organizers** is $9.95.

TIME TRAVEL WITH CARMEN

SAN RAFAEL, CA—Carmen Sandiego is back as a time traveler in the lastest release from Broderbund (17 Paul Drive, San Rafael, CA 94903). Carmen and her band of henchmen visit such historic sites as Spain in 1492, England in 1215 or India during its "Golden Age" in the 8th century. Your mission is to track down the miscreants, as you travel to the time and scene of the crime and question witnesses to unearth clues.

While previous releases in this best-selling series have focused on geography, **Where in Time is Carmen Sandiego?** emphasizes history, which, according to product manager Claire Curtin, "is a logical extension for the Carmen Sandiego series."

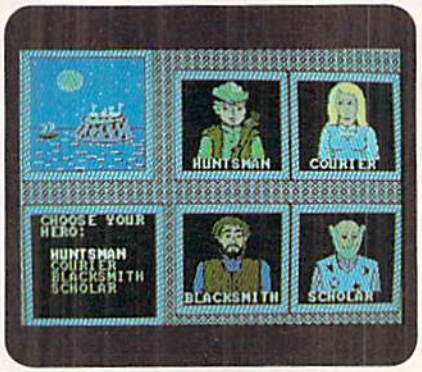

Carmen Sandiego takes a trip back in time.

The game, which comes with a 1300-page reference book, *The New American Desk Encyclopedia*, costs $39.95.

SOFTWARE FROM SILVA

CHARLOTTE, VT—Silvasoft, PO Box 1006, Charlotte, VT 05445, has announced two new programs for the C-64/128: **MasterPaint** is a multi-featured paint program written in Basic 8 for the 128. Users need an 80-column RGB monitor and either a 128D or a C-128 with 64K VDC RAM. **Pixelmaster** is a C-64 graphic translation program that lets you convert graphic images to/from your favorite paint program. It supports over 40 graphic formats. Each program costs $28.50.

GRAPHIC DESIGN

SAN FRANCISCO, CA—**Digital Artist** is a graphic design tool that lets you create business reports, flowcharts, technical illustrations or other documents combining text and graphics. This powerful C-64 program includes 17 drawing tools, eight graphic editing functions, multiple fonts and text styles, proportional spacing and a WYSIWYG text editor, among other features. It's available for $69.95. For further details, contact Digital Technology, Inc., 135 Collins St., San Francisco, CA 94118. ■

TAXPERFECT™ Get TaxPerfect™ now and relax on April 15th . . .

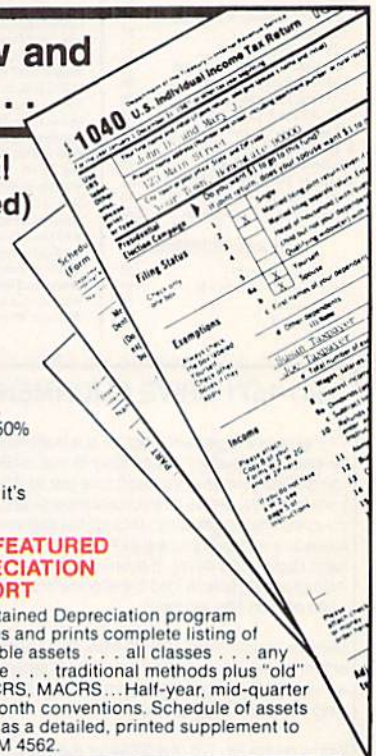

• EIGHTH SUCCESSFUL YEAR! • MANY THOUSANDS ALREADY IN USE!

• Your Simple Answer to the Tax Reform Act of 1986 (As Amended)

• TaxPerfect is the quick, correct, easy way to do your taxes • Absolutely up-to-date with the Tax Reform Act of 1986 / 88 and ***all new*** tax changes • Simplest tax return preparation program available — at any price • Single-keystroke form-to-form change • Automatically calculates and transfers data from every FORM and Schedule to FORM 1040 • Simply answer the questions — TaxPerfect calculates return, tax due or amount of refund due you • Automatically elects the greater of Standard or Itemized deductions • Prints data to all FORMS or Schedules you need for your complete return —ready to sign and file • Highly acclaimed by tax pros, CPA's and tax preparers, TaxPerfect is easy to understand and a pleasure to work with. Available for **Commodore 64, Commodore 128** and **IBM.**

- TaxPerfect is fully screen-prompted, menu-driven and easy to use. System includes comprehensive User's manual with helpful tutorial example.
- With a single keystroke, TaxPerfect instantly recalculates your entire return when you change any item.
- TaxPerfect also prints directly onto IRS forms.
- TaxPerfect data files can be stored on disk.
- TaxPerfect yearly updates are available at 50% discount to registered TaxPerfect users.
- TaxPerfect is an essential addition to your personal software library — and best of all, it's tax deductible.

TAX PLANNING

• Most powerful program features available —at any price • Supports RAMdisk • Prints the input sheets to organize your data • Built-in calculator feature accumulates input and enters total • 32 PF key functions achieved with 1 or 2 keystrokes • Fast, complete tax calculations — 20 forms in under 2 seconds (most returns in under 1 second) • On-line pop-up Help menus • Full calculation-override capability • Follows IRS text & line #s **exactly** • Exclusive context-sensitive Datachek™ pinpoints omissions—and alerts you to effects of your input • Our exclusive Current Values Display constantly reflects all changes with your input • In Planning Mode all unnecessary text input prompts are eliminated. Only numeric input is prompted for.

New for 1990: 1040A and Schedule 1, 2 & 3.

RETURN PREPARATION

TaxPerfect PRINTS THE INCOME TAX RETURN FOR YOU: **TaxPerfect 64**—prints page 1 & page 2 of the FORM 1040 and Schedules A,B,C,D,E and SE as well as FORM 2441, 3903 and 6251 on standard IRS government forms or on blank computer paper for use with transparent overlays. **TaxPerfect 128**—supports all of the above forms ***plus*** Schedules F and R and FORMS 2106, 2119, 2210, 3800, 4136, 4255, 4562 and 4684. All other forms and schedules are considered in the calculation. TaxPerfect features direct screen input using fast ten-key style on the Commodore 128.

FULL-FEATURED DEPRECIATION SUPPORT

Self-contained Depreciation program calculates and prints complete listing of depreciable assets . . . all classes . . . any length life . . . traditional methods plus "old" rules, ACRS, MACRS...Half-year, mid-quarter & mid-month conventions. Schedule of assets attaches as a detailed, printed supplement to the FORM 4562.

Commodore 64 and Commodore 128 are TRADEMARKS of Commodore Business Machines Corp
IBM is a Trademark of International Business Machines

Complete 1990 Edition: TaxPerfect 64 **$89** TaxPerfect 128 & IBM **$99**

TO ORDER Call Toll Free **1-800-525-5611** 24 Hrs. from anywhere outside Dallas. In Dallas Call **214/386-6320.** MasterCard, VISA, Money Orders, Bank Checks and COD Orders Accepted (add 3% surcharge for credit card processing) (Texas residents add 8 1/4% sales tax) (add $5.00 COD) ($5.00 Shipping)

Financial Services Marketing Corporation • 500 North Dallas Bank Tower • 12900 Preston Road • Dallas, Texas 75230

RUN W·O·R·K·S

Full 64 and 128 Mode Support!

Productivity Software with a Creative Advantage

RUN Works, a new dimension to productivity software, giving you top quality programs at an economical price! Best of all, **RUN Works is fully C-64 and C-128 compatible!**

Money Manager. Have you ever wondered where your money goes each month? Then Money Manager is for you! This personal budget and record-keeping system will allow you to keep track of your income and expenses. . . so you can stay within your budget!





RUN Term. Nearly half of all Commodore users own modems. *RUN*'s user friendly RUN Term reveals the exciting world of BBSs, on-line networks and information exchanges. With advanced features like 300/1200 Baud support, autodialing, ASCII capture of text, XModem and Punter protocols and much more.

Label Base. Most people need to produce address labels in large quantities from time-to-time, and using your Commodore and printer makes the job quick and efficient. Label Base makes this time-consuming chore a snap.





Form Writer. This program lets you design and print letters, invoices, surveys, or any other kind of form for your small business or home application. Great for school projects too!

RUN Paint. This full-featured paint and draw program has more drawing options and tools than most commercial packages, plus it offers compatibility with the popular Doodle! and Koala graphic formats. Professionals and amateurs alike will find this a fantastic tool for computer art.



RUN Paint



RUN Shell. This powerful disk utility lets 1541, 1571 and 1581 users access, maintain and manipulate files with ease. It's a menu-driven disk manager that makes erasing, renaming or copying files or disks as easy as the press of a key. Plus a whole lot more!

Graphmaker. A graph-lover's delight! Generate beautiful charts and graphs of your custom data sets for analysis and impressive presentation.



Satisfaction Guarantee: Use **RUN Works** for a full 30 days. If it doesn't satisfy your productivity needs, simply return the disk and fully illustrated documentation book for a complete refund!

To order, mail this coupon or call 1-800-343-0728

Yes! Send me **RUN Works** right away!

☐ $24.97 enclosed.

☐ Charge my: ☐ American Express ☐ MasterCard ☐ Visa ☐ Discover

Card # _____ Exp. Date _____

Signature _____

Name _____

Address _____

City, State, Zip _____

Foreign Airmail, please add $3.95 per disk.

RW191

RUN Works
IDG Communications/Peterborough
80 Elm St.
Peterborough, NH 03458
or call 1-800-343-0728

CMD • Your Memory Location • CMD

HD Series™ Hard Drives

THE NEW STANDARD IN 64/128 HARD DRIVES

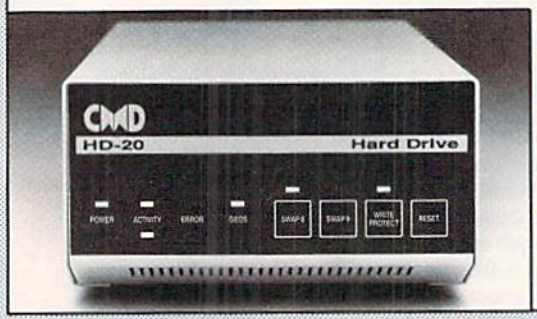

The CMD HD series of hard drives for the Commodore 64 and 128 have been designed to provide the highest level of compatibility and performance. These drives incorporate the latest in SCSI technology with advanced circuit design to bring you the most features at an affordable price. CMD drives allow you to achieve the higher level of productivity you require to get the most from your existing software - today!

- Compatible with GEOS™, CP/M™, BBS programs and most commercial software.
- 3 1/2" SCSI technology for quiet reliable operation in a compact case about the size of a 1581.
- Built-in Commodore compatible DOS responds to all 1541, 1571 and 1581 commands.
- Up to 254 partitions in sizes ranging from 256 blocks to 65,280 blocks each.
- Built-in real time clock automatically time and date stamps all files.
- Compatible with Amiga, IBM and MacIntosh systems for convenient upgrading.
- Connects easily to the serial bus, leaving ports open for use with cartridges, REU's and RAMLink.
- Supports all serial and JiffyDOS protocols, plus parallel interface for connection to RAMLink.
- Easy-to-use utilities allow backing up and copying files to and from 1541, 1571, or 1581 drives.
- Supports an unlimited number of true subdirectories which share all blocks within a partition.
- Built-in Q-Link software allows easy access to America's most popular 64/128 online service.
- External power supply avoids overheating and wear on computer power supply.
- Includes standard SCSI port and all utilities needed to expand the system (up to 4 Gigabytes).

HD-20 $599.95 • HD-40 $799.95 • HD-100 $1149.95 • HD-200 $1499.95

SD Series SCSI Hard Drives

- Add-on drives for the CMD HD or any other SCSI interfaced computer such as the Amiga™, Macintosh™ or IBM™. SD series drives come mounted in our sturdy steel case and include an external power supply and connecting cable. SD drives also come equipped with a second SCSI port to allow chaining of additional SCSI devices.

SD-20 - $449.95 SD-40 - $549.95 SD-100 $899.95 SD-200 $1299.95

Lt. Konnector

- Increase the performance and compatibility of your LTK and CMD HD. The Lt. Konnector allows you to connect the two drives for greater capacity. **$19.95 ($14.95 with purchase of any HD or SD drive)**

JiffyMON

- A high performance Machine Language Monitor designed to work in conjuction with JiffyDOS. JiffyMON is loaded with useful features and can be used without exiting from BASIC. It also has a built-in drive monitor for easy access to drive memory. JiffyMON comes complete with a well documented user's manual and offers features just not found in other machine language monitors. **$19.95 + $1 S/H**

Serial Cables

- 30" high quality serial cables. **$3.95 + $1 S/H**

1541-II/1581 Replacement Power Supplies

These switching power supplies are the same heavy duty, cool running units found on the HD series hard drive and are much more reliable than the supplies issued by Commodore as standard equipment. They are also repairable and reasonably priced. **$49.95 + $6.00 S/H**

- **Supports CMD HD Series Hard Drives and RAMLink.**
- **1581 support.** Simplified partition selection.
- **Quick printer output toggle.** No more complicated command sequences.
- **Adjustable sector interleave.** Increase performance on hard-to-speedup software.

JiffyDOS™ Version 6.0

The Ultimate Disk Drive Speed Enhancement System

JiffyDOS 64 System - $59.95 JiffyDOS 128 System - $69.95

Each system includes computer Kernal ROM(s) and one drive ROM.
Please specify computer and drive model numbers and serial numbers when ordering.

Additional Drive ROMS - $29.95 each.

- **Ultra-fast multi-line serial technology.** Enables JiffyDOS to outperform Cartridges, Burst ROMs, Turbo ROMs, and Parallel Systems – without any of the disadvantages.
- **Speeds up all disk operations.** Load, Save, Format, Scratch, Validate, access PRG, SEQ, REL, USR & direct-access files up to **15 times faster!**
- **100% Compatibility Guarantee** - Guaranteed to work with all Software and Hardware
- **Uses no ports or extra cabling.** ROMs install internally for speed and compatibility.
- **Easy Installation.** No experience or special tools required for most systems.
- **Supports C64, 64C, SX64, C128, C128D, 1541, 1541C, 1541-II, 1571, 1581**
- **Can be completely switched out.** Returns you to a 100% stock configuration
- **Built-in DOS Wedge.** Plus 17 additional commands and convenience features.
- **Built-in two drive file copier.** Supports all file types and drive types.
- **REU support.** Fully supports Commodore REUs (RAM Expansion Units) under RAMDOS.
- **Enhanced text screen dump.** Auto-recognition of uppercase/graphics & lowercase.
- **Redefinable 64-mode function keys.** Easily redefine the keys to suit your specific needs.

• SUPER SAVINGS COUPON •

Any JiffyDOS System ONLY $15.00*

*with the purchase of any HD hard drive

To receive these low prices (US & Canada), send in this coupon with your order. For ordering, shipping and credit card details see the adjoining box. Offer expires 2/31/91. This coupon may not be used with any other offer.

Ordering Information and Shipping Charges

HD and SD Hard Drives: Continental US: $25.00 per drive (UPS ground), $35.00 (2nd-Day), $45.00 (Next-Day). Canada: $50.00 (Airmail). COD to U.S. only $4.00 add'l charge. Foreign prices: 20Mb, $699.95, 40Mb, $899.95, 100Mb, $1249.95, 200Mb, $1599.95 Postage: $35.00

JiffyDOS & Lt. Konnector: Add $4.50 per order (UPS ground), $8.50 (2nd-Day Air), plus $4.00 for APO, FPO, AK, HI, and Canada, or $14.50 for overseas orders. No additional shipping if ordered with any hard drive. COD's to US only - add'l $4.00

Tax: MA residents add 5% sales tax.

Terms: We accept VISA, MasterCard, Money Orders, C.O.D., and personal checks (allow 3 weeks for personal checks to clear). Credit card orders provide the following: Card holders name, billing address, home/work phone, card number, expiration date and issuing bank.

• WE VERIFY ALL CREDIT CARD INFORMATION AND PROSECUTE INDIVIDUALS ATTEMPTING TO PERPETRATE FRAUD •

Note: Prices and specifications subject to change without notice. Geos is a trademark of Berkeley Softworks, CP/M is a trademark of Digital Research, Commodore 64, Commodore 128, Commodore 1541, Commodore 1541-II, Commodore 1571, Commodore 1581 and Commodore RAMDOS are registered trademarks of Commodore International, Amiga is a trademark of Commodore-Amiga, Macintosh is a trademark of Apple Computer, IBM is a trademark of International Business Machines, Lt. Kernal is a trademark of Xetec Inc. and Fiscal Information Inc.

Now accepting advance orders
Call for details

RAMLink™

Power-backed REU interface and expandable RAM Disk

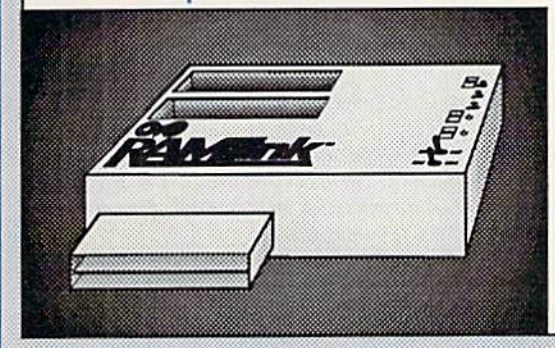

What is RAMLink?

RAMLink is a multi-purpose hardware interface designed to overcome the limitations of existing RAM expansion units (REUs). RAMLink delivers the performance and compatibility lacking in past REU's by incorporating CMD's proprietary RL-DOS and advanced features into a compact unit which allows most software to utilize Commodore 1700 series REU's, GEORAM, PPI's RAMDrive, and CMD's RAMCard as if it were a disk drive. Optional RAMCard installs internally and can be used alone or in combination with the storage of an external REU for a maximum capacity of 16 Megabytes.

- Supports Commodore 1700, 1764, 1750, Berkeley Softworks GEORAM and PPI's RAMDrive.
- Optional RAMCard allows RAMLink to be used as a RAM Disk with or without a separate REU. User Expandable from 1 Mb to 16 Mb using standard SIMMs.
- Pass-thru connector allows use of cartridge port peripherals such as utility cartridges.
- Reset, Disable, Direct Access mode and SWAP functions are all standard features.
- RAM port provides power back-up to REU's.
- Parallel port provides ultra-fast data transfer when connected to CMD HD series hard drives.
- Includes separate power supply - optional battery available to protect against power failure.

RAMLink (w/out internal RAM)	$149.95	RAMCard w/ (1 Mb)	$149.95
RAMLink w/ RAMCard (1 Mb)	$259.95	RAMCard w/(2 Mb)	$239.95
RAMLink w/ RAMCard (2 Mb)	$349.95	RAMCard w/ (3 Mb)	$329.95
RAMLink w/ RAMCard (3 Mb)	$439.95	RAMCard w/ (4 Mb)	$419.95
RAMLink w/ RAMCard (4 Mb)	$529.95	1 Mb SIMM (User Installed)	$100.00
RAMLink Battery back-up unit	$24.95	Parallel Cable for CMD HD	$14.95

Shipping: US: **$10.00** (UPS), **$18.00** (2nd day), COD add **$4.00** Canada **$20.00**

BOTH RAMLINK AND RAMDRIVE INCLUDE RL-DOS

- Allows vast amounts of commercial software, including GEOS, to access all available RAM as a high-performance RAM Disk.
- RL DOS performs up to 20 times faster than Commodore RAMDOS, up to 400 times faster than a stock 1541 and provides full DOS command compatibility.
- Up to 32 1541/1571/1581 emulation or Native mode partitions, plus true subdirectories.
- Includes built-in JiffyDOS Kernal for high-speed access to JiffyDOS equipped disk drives.
- Software for copying files (FCOPY) and complete disks (MCOPY) included.
- Many other features, including CMD's exclusive device number SWAP functions.

WHICH ONE IS RIGHT FOR YOU?

Both RAMLink and RAMDrive give Commodore users powerful features never before available in a RAM expander. RAMDrive is intended mainly for those who do not require the high RAM capacity of RAMLink (up to 16 Mb), RAMLink's Pass-Thru port or the parallel port for communicating with the CMD HD Series of hard drives. RAMDrive is an excellent choice for those who desire portability since the internal battery pack can keep the contents of RAMDrive intact for several days. RAMLink is the perfect choice for geoRAM owners who want the ability to use that device with programs other than GEOS. RAMLink has a built-in RAM port for easy use with a geoRAM or Commodore REU. No matter which CMD RAM device you select, you'll benefit from fantastic capabilities of having a high speed RAMDisk equipped with RL-DOS and the outstanding value of CMD support.

What is RAMDrive?

RAMDrive is a fresh new approach to RAM expansion for the Commodore 64 and 128. RAMDrive is a self contained battery backed cartridge with capacities of 512K, 1 Mb and 2 Mb. RAMDrive incorporates RL-DOS, an ultra-fast, easy-to-use operating system similar to the HD-DOS found in CMD HD series hard drives. This proprietary DOS allows various types of partitioning along with compatibility and speed unsurpassed by previous RAM Expansion systems.

- Compatible with vast amounts of commercial software as an ultra-fast RAM disk.
- RL-DOS operates up to 20 times faster than Commodores RAMDOS.
- Power back-up eliminates the loss of of files upon powering down the computer while the battery protects data during transportation or power outages.
- Available in 512K, 1 Mb and 2 Mb models at incredibly low prices.
- DOS includes JiffyDOS Kernal routines for high speed disk access with JiffyDOS equipped disk drives.
- Software for copying and GEOS compatibility included.
- Reset switch allows computer reset without loosing data in RAMDrive.
- Disable switch allows RAMDrive to be disabled at any time.

RAMDrive w/512K $149.95 **RAMDrive w/1 Mb $199.95** **RAMDrive w/2 Mb $289.95**

Shipping: US: **$7.50** (UPS), **$14.00** (2nd day), COD add **$4.00**, Canada **$15.00**. See Ordering and Shipping information elsewhere in this ad for credit card information.

RAMDrive™

HIGH PERFORMANCE BATTERY BACKED RAM DISK CARTRIDGE

Designed and manufactured by PERFORMANCE PERIPHERALS Inc.

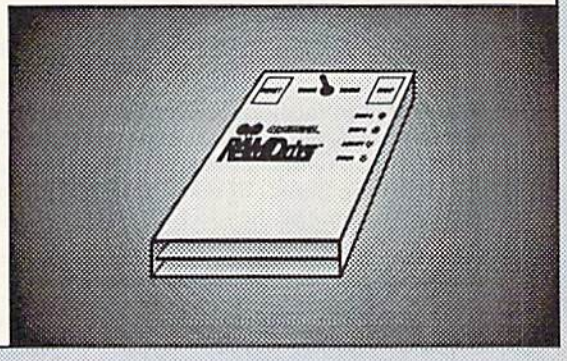

CMD

Creative Micro Designs, Inc.

50 Industrial Dr., P.O. Box 646, East Longmeadow, MA 01028
ORDERS ONLY: 800-638-3263 **BBS:** 413-525-0148
Questions/Support: 413-525-0023 **FAX:** 413-525-0147

MAIL RUN

Mail RUNners respond to articles, find ways to keep the beat with a C-64, and compare themselves favorably to the "big boys."

BEST PD PROGRAMS

Stephen Dirschauer's article, "Free Software," (*RUN*, November 1990) was very interesting, but the author left out a few essential C-64 public domain programs. For example, CSlides, a Koala/Doodle! viewer that compresses and uncompresses; Reticulate, a 320X400 interlace demo (on the composite screen!); and Elgato, an amazing 142K animated demo for the REU. These programs are among the best of the best.

—HENNING VAHLENKAMP
MATAWAN, NJ

C-64 ORGAN RECITAL

I built an electronic organ, using three C-64s! One controls the top (swell) keyboard, the second controls the bottom (great) keyboard, and the third controls the foot pedals. An Aprospan four-socket expander is plugged into the expansion port, and the keyboard cables are plugged into the user port. A PC board I designed has two SID chips on it, plus one in a C-64. This gives me eight polyphonic notes. I use the ninth voice for vibrato. The noise simulates brushes.

One of the cartridges, plugged into the Aprospan cartridge of each C-64, is an autostart EPROM program for playing the organ manually.

A second cartridge has a monitor and a store-and-play program. Sheet music can be stored in memory, saved to disk and played back at any speed, tone, or one octave up or down, or what have you!

When storing music, 19 notes can be played at one time by the C-64s!

—GEORGE J. REMILLARD
NORTH ADAMS, MA

THIS SAYS IT ALL

RUN is now the only C-64/128-specific magazine. For those of us who've been called "stupid" for electing to stick with 8-bit machines—what a wonderful computer it is! There's nothing that the big boys can do that I can't, except execute the same type and quality of programs a little faster than I can.

My system consists of a C-128, two 1571 disk drives, a 1750 RAM expansion unit, 1670 modem, Star NX-1000 printer and an Aprospan 64 cartridge port expansion board with a host of cartridges.

I use this computer every day. For example, I wrote this letter with Wordstar 3.3; I use the C-64 Emulation mode to accurately and flawlessly keep my checkbook balanced. In 128 mode, I use Datafile for its larger memory. I can create excellent graphics, compose music, manage my family finances and investments, and I have never heard it complain once over the amount of work I ask it to do or the hour of the day. And, yes, when I've had a hard day, I sit down and vent my frustrations with a good shoot-'em-up.

—COREY C. WEILER
SAUGERTIES, NY

It's unbelievable—even to us—the devotion C-64 and C-128 users have to their computers. Each and every day, we get letters from readers extolling the virtues of their machines. If IBM knew of this devotion and their clients were as devoted, their stock would skyrocket. One editor had been in the retailing business for almost 20 years before he came to RUN. *He had not seen such devotion to a product in those years.*

—EDITORS

TAKING ADVANTAGE OF COLOR

Now that affordable color printers are available, I believe that programs like Newsroom, The Print Shop and PaperClip Publisher, written to take advantage of color printers, would sell very well.

—JAMES OSTROM
JOHNSON CITY, NY

Affordable, Commodore-compatible color printers include the Star NX-1000 Rainbow ($225, reviewed in RUN*'s April 1989 issue), the Citizen 200GX ($275, reviewed in the November 1990 issue of* RUN*), and the Hewlett-Packard Paint Jet ($450). (Prices are quotes from mail order companies.) Also, for readers who are satisfied with their black-and-white printers, but would like color printouts, they can use "The Amazing Sixteen-Color Print Machine" program featured in the July 1988 issue of* RUN *or on the June/July 1988 edition of ReRUN. All that's required are a Star- or Epson-compatible printer, Koala-format pictures and color ribbons.*

—EDITORS

MAKE MY DAY

The list of things Commodore users should be happy about (see RUNning Ruminations, November '90) was cute. But if you *really* want to learn to appreciate your Commodore, just try using another machine for a while! It may offer more speed in off-the-wall scientific calculations and such, but you'll soon find yourself wishing that it had the capabilities of your Commodore.

I enjoy being able to just turn on my 64 and go to work without having to wait while it checks memory, loads its DOS, mouse drivers or printer drivers. And if I want to write a short Basic program for a quick job, I don't have to wait while GW Basic loads (besides, GW Basic isn't as fast and flexible in most cases for my uses). Anyway, I can't afford to spend $50 for games; and the prices for productivity packages are well beyond my means. Some of them cost more than my 64C did!

I'd like to add that I think *RUN* is doing a fine job of covering the C-64/128, and you can be assured that I'll be reading as long as you keep writing. Nothing makes my day like finding a copy in the mailbox!

—D. DAYTON LIVINGSTON
HOLBROOK, AZ

WANTS MORE GAMES

I hope the C-64 is around for a long time. It's a great home computer, plus I love the game aspect. Now that you're the only C-64/128 magazine, I hope you'll publish more games for these machines.

—MARY TRIMPER
BUFFALO, NY

Game play has come a long way since the ►

How to build a high-paying career, even a business of your own, in computer programming.



RICK BRUSH,
NRI PROGRAMMER/ANALYST

Start with training that gives you hands-on programming experience—at home and at your own pace. Training that begins with BASIC, then continues with Pascal, C, and COBOL—today's hottest computer languages. Training that even includes a powerful IBM-compatible computer, modem, and programming software you keep.

Start with real-world training. The kind of training only NRI provides.

Now with NRI's new at-home training in Computer Programming, you can be one of today's highly paid, creative team of computer wizards who give computers the power to carry out an astonishing range of business, professional, and personal applications. Now, with NRI, you can be a computer programmer, ready to build a high-paying career—even a business of your own—making computers do anything you want them to do.

The only programming course that includes a powerful computer system and software you keep.

Unlike any other school, NRI gives you hands-on programming experience with a powerful IBM compatible West Coast computer system, including 2400 baud internal modem, 640K RAM, disk drive, monitor, and invaluable programming software—BASIC, Pascal, C, and COBOL—all yours to keep.

You get the experience and the know-how, the computer and the software to get to the heart of *every* programming problem, design imaginative solutions, then use your choice of four key computer languages to build original, working programs.

No matter what your background, NRI gives you everything you need to succeed in programming, today's top-growth computer career field.

You need no previous experience to build a successful programming career with NRI training. Indeed, your NRI lessons start by walking you step by step through the fundamentals, giving you an expert understanding of the programming design techniques used every day by successful micro and mainframe programmers. And then the fun really begins.

With your personal NRI instructor on call and ready to help, you use your computer and software to actually design, code, run, debug, and document programs in BASIC, Pascal, C, and COBOL. Then, rounding out your training, you use your modem to "talk" to your instructor, meet other NRI students, even download programs through NRI's exclusive programmers network, PRONET.

Your career in computer programming begins with your FREE catalog from NRI.

For all the details about NRI's at-home training in Computer Programming, send the coupon today. Soon you'll receive NRI's fascinating, information-packed, full-color catalog.

Open it up and you'll find vivid descriptions of every aspect of your NRI training. You'll see the computer system included in your course up close in a special, poster-sized foldout section. And, best of all, you'll find out how your NRI training will make it easy for you to build that high-paying career—even a business of your own—in computer programming.



You master today's hottest computer languages, gaining the skills you need to build programs for a wide variety of real-world applications.

Send for your NRI catalog today. It's yours, free.

If the coupon is missing, write to us at the NRI School of Computer Programming, McGraw-Hill Continuing Education Center, 4401 Connecticut Avenue, NW, Washington, DC 20008.

IBM is a Registered Trademark of the IBM Corporation



Only NRI gives you an IBM-compatible computer with modem, 640K RAM, disk drive, monitor, and software—BASIC, Pascal, C, and COBOL—all yours to keep!

NRI School of Computer Programming
McGraw-Hill Continuing Education Center
4401 Connecticut Avenue, NW
Washington, DC 20008

YES! Please rush me my FREE catalog describing NRI's at-home training in Computer Programming.

NAME _____ (please print) AGE _____

ADDRESS _____

CITY/STATE/ZIP _____ 5411-011

early days of Commodore computing. Today's games are much more complex, as well as challenging and entertaining, than they were a few years ago. We're pleased to see that major software companies continue to develop entertainment programs for the C-64/128. Rest assured that RUN, *likewise, will continue to publish games for your system.*

—EDITORS

RUN's Users' Group List

Thank you for your prompt response to our request for a listing of Commodore users' groups. It will be most helpful in expanding our newsletter exchange program.

Although the Harrisburg Area Computer Group is an authorized Commodore users' group, our requests to Commodore Business Machines for a users' group listing have fallen on deaf ears. But we have come to expect such service.

—PHILIP ANDERSON
HARRISBURG, PA

Anyone interested in receiving a copy of RUN's *users' group list can send in a self-addressed, stamped, business-size envelope to: Users' Group Listing, RUN Magazine, 80 Elm St., Peterborough, NH 03458.*

—EDITORS

RUN Term Aggravation

I'm using your fine terminal program, RUN Term 128 (January 1988), and for the most part, I like it very much. It has one flaw, however, that aggravates me: It defaults to 300 baud. While it's easy to reset the baud rate to 1200, I often forget to do so until I'm online. Is there some way I can change the default to 1200?

—ROBERT M. MAYO
BATON ROUGE, LA

A later version of RUN Term 128, published on RUN's *Super Starter Pak and RUN Works disks, contains a file called Configure, which, when the program is activated, configures it with your desired baud rate and other settings. Unfortunately, the Configure program is not compatible with your version of RUN Term 128.*

—EDITORS

Another Vote

I know things are shaky on the Commodore 64/128 front, especially among the magazines. All seem to be either folding or moving on to cover 16/32-bit machines. That's too bad. I appreciate your hanging on. I'm voting for you, as I hope others do, with a year's subscription. Hope you're here next year so I can renew.

I know the Commodore is looked at as a game machine, but with GEOS, it is a very powerful machine, and can do everything around the house I need. Please increase your coverage of GEOS.

—DONALD J. STEVENSON
FT. KNOX, KY ■

A Call to Readers

This page is your stage, so stand up and say a few words. Extend praise, air grievances or offer hands-on advice and information.

Send your letters to Mail RUN, 80 Elm St., Peterborough, NH 03458. Each letter must include the writer's name and complete address. RUN *reserves the right to edit letters for style, clarity and space.*

NOW ONLY $149!

Make your Commodore a *Speed Demon*



TURBO MASTER CPU™
4.09 MHz Accelerator Cartridge for C64

- Four times faster processing speed combined with five times faster disk Load and Save.
- Software actually *runs* four times as fast. Basic, word-processor scrolling and search, spreadsheets, assemblers, graphics, GEOS etc. Compatible with most software. GEORAM compatible.
- Jiffy DOS compatibility option available (by Creative Micro Designs). HD Compatible.
- Why upgrade when you can enjoy dazzling performance from your C64 now?
- Only $149. Shipping Included, 10-day satisfaction guarantee.

Data acquisition and control interfaces C64 & C128

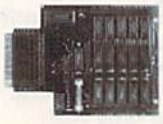

80-line Simplified Digital I/O Board
with ROM cartridge socket
Model SS100 Plus $139. Additional $129.



Original Ultimate Interface
Universally applicable dual 6522 versatile interface adapter board.
Model 64IF22 $169. Additional $149.

16-Channel, 8-bit analog-to-digital conversion module.
Requires model 64IF22. Model 64IF/ADC0816 $69.

Interface boards include extensive documentation and program disk. Manuals available separately for examination. Call or write for detailed brochure.

Resources for Serious Programmers.

- Symbol Master Multi-Pass Symbolic Disassembler. C64 & C128. $49.95
- PTD6510 super-powerful Symbolic Debugger. C64. $49.95
- MAE64 6502/65C02 Macro Editor/Assembler. $29.95
- C64 Source Code Book. Kernal and Basic ROMs. $29.95

"We engineer miracles."

SCHNEDLER SYSTEMS
Dept. R1, 25 Eastwood Road, PO Box 5964
Asheville, North Carolina 28813 Telephone: (704) 274-4646

VISA and MasterCard accepted.
All prices include shipping
prepaid to US addresses.

THE GRAPEVINE GROUP INC.

PRINT HEADS

For Commodore 803 printers and printers manufactured by Citizen, Citoh, Epson, Okidata, Panasonic, and many others.
– Call for pricing

COMMODORE UPGRADES

1571 upgrade	$11.95
C128 ROM upgrade set	$24.95
1581 controller upgrade	$15.95
C128 video RAM upgrade bd.	$56.95

1541/C DRIVE PARTS

1541 Mech. Assy.	$69.95
DC Motor	$17.95
Stepper Motor	$32.95
R/W Head Assy.	$19.95
Motor Control Bd.	$19.95
Drive Belt	$ 4.00
1541 P/S	$39.95
1541 II P/S	$44.95
1541 B P/S	$37.95

"COMMODORE DIAGNOSTICIAN II"

Now repair your own computer fast for little money. A newly updated version of the Commodore Diagnostician which sold over 24,000 copies. The Commodore Diagnostician II locates faulty chips on all Commodore computers and 1541 Floppy Drive units.

$6.95 (prepaid)

VISA

THE GRAPEVINE GROUP INC.

CATALOG #902 $2.75

YOUR COMPLETE GUIDE AND RESOURCE CATALOG TO ITEMS NOT FOUND ANYWHERE ELSE

- REPLACEMENT CHIPS/PARTS
- TUTORIAL VHS TAPES
- UPGRADE BOARDS
- AMIGA ACCESSORIES
- PRINT HEADS
- REPAIRABLE POWER SUPPLIES
- AND MUCH MORE
- INTERFACES
- SERVICE MANUALS AND SCHEMATICS
- DIAGNOSTIC AND ALIGNMENT TOOLS
- AMIGA UPGRADES
- EMERGENCY "START UP" KITS
- LOW COST CABLES

C= AMIGA IBM

FAX IN YOUR ORDER 914-357-6243

TOLL FREE 1-800-292-7445

FROM OVERSEAS 914-357-2424

3 Chestnut Street, Suffern, New York 10901
914-357-2424 • 1-800-292-7445 • Fax 914-357-6243

REPLACEMENT/SPARE CHIPS

6526	$12.25	251968	$10.95
6581	$12.25	8562	$16.50
6767	$15.95	251913	$16.95
6510	$10.95	251715	$19.95
PLA	$12.95	6522	$ 6.50
C64 Keyboard	$29.95	8580	$13.95
All 901 ROMS	$10.95	8500	$13.95
SX64 Keyboard	$49.95	256X4/80	$ 7.45
8563	$19.95	LAG570	$16.95
8564	$14.95	8701	$ 6.50
8721	$15.95	251853	$24.95
8722	$12.50	5710	$29.50
6502	$ 6.50	WD1972	$18.95
325572	$12.95	C-64 Keyboard	$39.95
325502	$12.85	256 x 4/80	$ 7.45

COMMODORE SERVICE MANUALS

C64	$22.00
C128 (D)	$33.00
1541/1541 II	$22.00
1802	$16.50
1084	$11.00
1571	$24.00
1902A	$16.50
1701/02	$22.00
And many others	

POWER SUPPLIES

100% repairable heavy duty C64 supply with external fuse, 1 year warranty, schematic, 1.8 amp output. **$24.95 plus UPS**

Special C64 supply–same as above but 4.3 amp output. **$39.95 plus UPS**

C128 repairable supply with 4.3 amp output. **$45.95 plus UPS**

All drive power supplies in stock

COMMODORE 1750 (512K) RAM CARTRIDGE

Now add another 512K of memory to your C64. This is an original Commodore product. Compare our prices with others. **$169.95**

INSTRUCTIONAL VHS TAPES

"How To Repair Your 1541 Drive"
"How To Repair Your 1571 Drive"
$27.95 each
And...34 other instructional tapes

MasterCard

Pages of Savings!

Send for our FREE New Winter Catalog '90-'91
32 Pages of Incredible Values
TOLL FREE: 1-800-292-7445

*DEALERS – Call For Special Pricing

3 Chestnut Street, Suffern, New York 10901
914-367-2424 • 1-800-292-7445 • Fax 914-357-6243

SOFTWARE GALLERY

There promises to be something for everyone as we begin a new year with reviews of a C-64/128 word processor, role-playing adventures, simulations, shoot-'em-ups and more!

By BETH S. JALA

POCKET WRITER 3 C

This Upgrade Turns Out to Be A Letdown

Pocket Writer 3 would be better named Pocket Writer 2.5. This third offering from Digital Solutions provides changes which, while interesting, do little to improve the word processor's overall performance.

Pocket Writer has been, and remains, the most intuitive word processor on the market. Since the instruction manual is nearly superfluous, heavy copy protection has been the only way to prevent mass pirating, but it also prevents owners from making backups or transferring the program to 3½-inch disks.

Pocket Writer 3 is larger than its predecessors and now uses overlays to store information, which, when needed, is read into memory. C-128 users with a RAM expander can store the overlays in the RAM disk, resulting in almost seamless access.

The 64 version of Pocket Writer 3 does not recognize RAM expanders. C-64 users, as well as 128 users who do not have a RAM expansion unit, must either copy the overlays onto the work disk or put up with disk swapping when moving from one function to another, such as editing to printing.

New to Pocket Writer is a multi-column feature that lets you place up to four columns side by side on a single sheet of paper. You cannot see the columns until you print them. On the screen they appear as one long, single strip. Letters, from a to d, indicate where column breaks will occur. This defeats Pocket Writer's greatest asset: a true "what you see is what you get" (WYSIWYG) feature.

Duplex printing, Digital Solutions' name for printing on both sides of the paper, is available to Pocket Writer 3 users. Even-numbered pages are printed on one side of the paper, odd on the other. You must print one side of the paper, remove it from the printer, turn it over, reinsert and then print on the opposite side. Margins, headers and footers can all be set to accommodate this feature.

These enhancements are undermined by Digital Solutions' failure to update their printer files. While some of the more archaic files have been eliminated, no new ones have been added. The most glaring oversight is the absence of the ubiquitous 24 pin printer. Also missing is the ability to call up near letter quality printing from within Pocket Writer 3.

Movement through a long document is eased through the use of markers, which let you define up to ten physical locations and then use them as vertical tab settings, and an enhanced cursor control, which now allows forward and backward cursor movement, by sentence or paragraph.

Additional features include a find-and-replace function for more precise search conditions and movement forward and backward through a document. An undo feature lets you recover an accidental character, line or range deletion, if you catch it immediately. Also, you can enhance text by creating lines and boxes, and you can define up to 26 expanded macros. Finally, the word count has been increased to include sentences and paragraphs.

An abysmal spelling checker has not been improved in this new version. For example, an eight-block, 275-word documentation file on the Pocket Writer disk requires 50 seconds to check, even with the dictionary loaded in RAM. Seven words falsely came up as misspelled, including, *accomplish*, *justification* and *you've*.

The retail price for Pocket Writer 3 is $69.95. Owners of Pocket Writer 2 can upgrade to version 3 for $29.95, while owners of the original Pocket Writer can do so for $39.95.

Poor spell checking coupled with truly out of date printer files prevent Pocket Writer 3 from being a front-runner in the word processor sweepstakes. Owners of Pocket Writer 2 should question whether the additional features are worth the $30 upgrade fee. First-time buyers might wish to wait for the inevitable discounting of Pocket Writer 2 after version 3 hits the market. Dollar for dollar, it might prove a better value. *(Digital Solutions, PO Box 345, Station A, Willowdale, Ontario M2N 5S9. C-64/128.)*

—MICHAEL CAVANAUGH
LEVITTOWN, PA

REPORT CARD

A Superb!
An exceptional program that outshines all others.

B Good.
One of the better programs available in its category. A worthy addition to your software library.

C Average.
Lives up to its billing. No major hassles or disappointments here.

D Poor.
This program has some problems. There are better on the market.

E Failure.
Many problems; should be deep-sixed!

BLOOD MONEY ..... A–

Here's a Fresh Challenge for Arcade Veterans

The title of this game may lead you to believe that it's some sort of mystery game. It's actually a science fiction shoot-'em-up that has much to offer arcade addicts.

The program is divided into four sec- ►

LET'S FACE IT—MAIL ORDER HOUSES ARE *NOT* ALL THE SAME!

SOFTWARE SUPPORT INTERNATIONAL

CONVENIENCE—FAST SERVICE—RELIABILITY—SUPPORT

COMMODORE COMMODORE COMMODORE COMMODORE COMMODORE COMMODORE COMMODORE COMMODORE COMMODORE COMMODORE

ABACUS

Basic Compiler 64	24.97
Basic Compiler 128	36.97
Becker Basic	31.97
Cadpak 64	24.97
Cadpak 128	36.97
Chartpak 64 or 128	24.97
Cobol 64 or 128	25.97
Fortran 64	25.97
Super C Comp. 64 or 128	36.97
Super Pascal 64 or 128	36.97

ABACUS BOOKS

Anatomy of 1541 Drive	16.97
Commodore 128 Internals	17.36
Commodore 128 Tricks & Tips	16.97
Commodore 1571 Internals	17.36
CP/M 128 Users Guide	17.36
Geos Inside & Out Book	17.36
Geos Inside & Out Disk	12.76
Geos Tricks & Tips Book	15.20
Geos Tricks & Tips Disk	12.76

ABSOLUTE

F-18 Hornet	21.97

ACCESS

Echelon with Lipstik	27.97
Heavy Metal	25.97
Leaderboard Triple Pak	13.97
Mean Streets	25.97
World Class Leaderboard	24.97
W.C.F.C. #1, #2 or #3	12.97

ACCOLADE

Fourth & Inches	12.97
Fourth & Inches Team	9.97
Jack Nicklaus Golf	22.97
Jack Nicklaus Course #1	12.97
Jack Nicklaus Course #2	15.97
Jack Nicklaus Course #3	12.97
Harmony	19.97
Harrier 7	12.97
Heat Wave	19.97
Mental Blocks	12.97
Shoot Em Up Construction	12.97
Steel Thunder	19.97
Strike Aces	25.97
Test Drive II	22.97
California Challenge	12.97
European Challenge	14.97
Muscle Cars	12.97
Super Cars	12.97

ARTWORX

Bridge 5.0	21.97
Strip Poker	18.97
Strip Data #1, #2 or #3	12.97

BERKELEY SOFTWORKS

Geos 64 V2	36.97
Geos 128 V2	42.97
GeoCalc 64	30.97
Geocalc 128	42.97
Geochart 64	19.97
Geofile 64	30.97
Geofile 128	42.97
Geoprogrammer 64	42.97
Geopublish	30.97
Deskpack Plus	18.97
Fontpack Plus	18.97

BRITANNICA

Body Transparent	18.97
Designasaurus	21.97

BRODERBUND

Carmen Europe	24.97
Carmen Time	25.97
Carmen USA	24.97
Carmen World	21.97
Centauri Alliance	19.97
Curse of Babylon	16.97
Downhill Challenge	14.97
Omni Play Basketball	22.97
Omni Play Horse Racing	22.97
Pictionary	19.97
Printshop	27.97
Printshop Companion	21.97
Printshop Graphics Holiday	15.97
Sim City	19.97
Wings of Fury	19.97

CALIFORNIA DREAMS

Block Out	20.97

CAPCOM

Pocket Rockets	19.97

CINEMAWARE

Deathbringer	20.97
Defender of The Crown	21.97
Sinbad	12.97
Speedball	20.97
3 Stooges/Rocket Ranger	20.97
TV Sports Football	20.97

COMPUTER RESTORE

1541 Drive Repair Video	29.95
1571 Drive Repair Video	29.95

CORNUCOPIA SOFTWARE

Graphic Label Wizard	24.95
Supercat	24.95

COSMI SOFTWARE

Top 20 Solid Gold	12.97

CRYSTAL ROSE

Doodle!	24.97

DATA EAST

Bad Dudes	19.97
Batman/Arcade	16.97
Batman/Movie	19.97
Guerrilla War	19.97
Ikan Warriors	12.97
Monday Night Football	25.97
Platoon	18.97
Robocop	22.97
Vigilante	19.97

DATA MOST

Elementary C-64 Book	7.95

DIGITAL SOLUTIONS

Digital Superpak 2	64.97
Pocket Dictionary	15.97
Pocket Writer III 64 or 128	43.97

DIGITEK

Hole in One Miniature Golf	19.97

DISNEY STUDIOS

Duck Tales	19.97
Roger Rabbit	19.97

ELECTRONIC ARTS

Altered Beast	23.97
Bards Tale I	12.97
Bards Tale-II	17.97
Bards Tale-III	25.48
Bards Tale I, II or III Hints	9.97
Caveman Ugh-Lympics	12.97
Chessmaster 2100	27.47
Demon Stalker	12.97
Empire	26.97
Ferrari Formula One	12.97
F-16 Combat Pilot	23.97
Hunt for Red October	20.97
Iron Lord	26.97
Jordan Vs Bird	17.97
King's Bounty	26.97
Kings of the Beach	12.97
Madden Football	26.97
Mavis Beacon Typing	25.48
Might N Magic I	17.97
Might N Magic I Hints	10.97
Might N Magic II	26.97
Might N Magic II Hints	12.97
PaperClip III	31.60
PaperClip Publisher	31.30
Puffy's Saga	20.97
Pro Tennis Tour	20.97
Questmaster	23.97
Reach for the Stars III	26.97
Sentinel Worlds I	23.97
Sentinel Worlds I Hints	13.00
Skate or Die	12.97
Skate Wars	20.97
Ski or Die	20.97
Starflight	26.97
Starflight Hints	13.00
Strike Fleet	12.47
Turbo Outrun	23.97
Wasteland	12.97
Wasteland Hints	9.97

EPYX

California Games	15.97
Fast Load Cartridge	25.97
Home Video Producer	30.97
Masters Hint Book	5.97
Street Sports Baseball	10.97
Street Sports Football	10.97
Street Sports Soccer	10.97
Street Sports Basketball	10.97

FIRST ROW

Star Empire	16.97

FREE SPIRIT

1541/71 Drive Alignment	23.97
Basic 8	26.95
Basic 8 Toolkit	16.97
Digitalker 128	21.97
Home Designer 128	29.97
Home Designer Circuit Data	9.97
Most out of Basic 8 Book	17.97
Newsmaker 128	21.97
Sketchpad 128	21.97
Spectrum 128	25.97

GAMESTAR

Face Off	19.97

GAMETEK

Wheel Fortune I, II or III	9.97

GENEOLOGY SOFTWARE

Family Tree 2.0 64/128	36.97

HESWARE

Hesmon 64(Cart)	9.95

HI TECH EXPRESSIONS

Ernie's Big Splash	9.97
Ernie's Magic Shapes	9.97
Loonie Tunes Print Kit	12.97
Muppets Print Kit	12.97
Remote Control	12.97
Sesame St. Letters Go Round	9.97
Sesame St. Print Kit	12.97
Win, Lose, or Draw I or II	12.97
Win, Lose, or Draw Deluxe	16.97
Win, Lose, or Draw Jr	12.97

IHT SOFTWARE

Cad-3D	30.97

INFOCOM

Battletech	19.97

INKWELL SYSTEMS

Flexidraw 5.5	22.97
Graphics Integrator II	19.97
Graphics Gallery #1 or #2	19.97
Light Pen 184C	42.97

INTERPLAY

Battle Chess	25.97
Dragon Wars	28.97
Dragon Wars Hints	12.97
Neuromancer	25.97
Neuromancer Hints	12.97

KONAMI

Blades of Steel	19.97
Castlevania	19.97
Jackal	19.97
Life Force	19.97

LUCASFILMS

Indy Jones/Crusade Arcade	20.97
Maniac Mansion I	15.97
Maniac I Hints	12.00
Zak McKracken	15.97
Zak Mckracken Hints	12.00

MASTERTRONICS

Artura	22.97
Barbarian	25.97
Double Dragon II	22.97
John Elways Quarterback	12.97
Magic Johnson Basketball	12.97
Monopoly	19.97
Rick Davis Soccer	19.97
Risk	19.97
Scrabble	19.97
Scrupples	19.97
Shark Attack	19.97
War in Middle Earth	25.97

MEDIAGENIC

Apache Strike	12.97
Beyond Dark Castle	12.97
Die Hard	19.97
F-14 Tomcat	25.97
Ghostbusters II	19.97
Grave Yardage	12.97
Last Ninja II	12.97
Mondu's Fight Palace	19.97
Ocean Ranger	12.97
Power Dnft	19.97
Rampage	12.97

MICROLEAGUE

M.L. Baseball II	25.97
WWF Wrestling	25.97
WWF Superstars Data #1 or #2	14.97

MICROILLUSIONS

Black Jack Academy	24.97
Faerytale Adventure	30.97
Faerytale Hints	9.00
Lazer Squad	19.97
Sky Travel	30.97

MICROPROSE

3D Pool	19.97
Destroyer Escort	25.97
Dr Doom's Revenge	22.97
Elite	19.97
Elite Hint Book by Leroy	6.97
F-15 Strike Eagle	12.97
F-19 Stealth Fighter	28.97
Land-Air-Sea	28.97
Pro Soccer	22.97
Red Storm Rising	28.97
Savage	19.97
Stunt Track Racer	19.97
Weird Dreams	19.97
Xenophobe	19.97
X-Men	22.97

MINDSCAPE

Arcade Megahits v1	25.97
Arcade Megahits v2	20.97
Thunder Mtn. Action Pak I	14.97

ORIGIN

Autoduel	25.97
Moebius	25.97
Knights of Legend	31.97
Ogre	19.97
Omega	31.97
Quest for Clues I or II	24.97
Space Rogue	31.97
Tangled Tales	19.97
Times Of Lore	25.97
Ultima-IV	37.97
Ultima V	37.97
Ultima V Hint Book	10.95
Ultima Trilogy (I-II-III)	37.97
Windwalker	25.97

POLARWARE

Dinosaurs Are Forever	19.97
Opposites Attract	10.97

PRECISION

Superbase 64 V3	25.97
Superbase 128 V3	31.97
Superbase The Book	13.97
Superscript 64	22.97
Superscript 128	25.97

PROGRESSIVE

Bobs Term Pro 64	30.97
Bobs Term Pro 128	39.97

ROGER WAGNER PUB.

Merlin Assembler 64	30.97
Merlin Assembler 128	42.97

SHAREDATA

Family Feud II	12.97

SIR-TECH

Wizardry Trilogy (I,II,III)	28.97
Wizardry 5	25.97

SOGWAP

Bible Search - Complete	49.95
Big Blue Reader 128/64	27.97

SOLUTIONS UNLIMITED

Graphics Combo Pack	27.97

SPECTRUM HOLOBYTE

Tetris	12.97

SPINNAKER

SAT - Complete	27.97

SPRINGBOARD

Certificate Maker	14.97
Certificate Library I	10.97
Newsroom	14.97
Newsroom Clipart #1, #2 or #3	10.97
Printshop Graphic Expander	22.97

STRATEGIC SIMULATIONS

Buck Rogers	26.97
Curse of Azure Bonds	26.97
Curse of Azure Bond Hints	12.97
Champions of Krynn	26.97
Champions of Krynn Hints	11.97
Dragons of Flame	15.97
Dragons Flame Hints	8.00
Dungeon Mast Asst v1	20.97
Hillsfar	26.97
Hillsfar Hint Book	8.00
Overrun	33.97
Pool of Radiance	26.97
Pool of Radiance Hints	12.97
Secret of the Silver Blades	26.97
Silver Blades Hints	13.00
Storm Across Europe	39.97
Typhoon of Steel	32.97
War of the Lance	26.97

SUBLOGIC

Flight Simulator II	31.97
Scenery Disk #1 thru #6	ea 16.97
Scenery Disk #7, #9 or #11	19.97
Scenery Disk Western Europe	19.97
Scenery Disk Japan	19.97
Scenery Disk San Fran	19.97
Scenery Disk Hawaiian	19.97
Stealth Mission	31.97
Jet	25.97

TAITO

Military Combo	19.97
Arcade Combo	19.97
Aicon	12.97

TIMEWORKS

Data Manager II	17.16
Partner 128	37.97
Swiftcalc with Sideways 64	17.16
Swiftcalc with Sideways 128	33.36
Word Writer 5	25.97

TITUS

Titan	25.97
Wild Streets	25.97

TWIN CITIES

I Paint	34.97
Twin Cities Compendium	14.95
Twin Cities 500 Q&A Book	16.95

UNICORN SOFTWARE

Decimal Dungeon	18.97
Percentage Panic	18.97
Race Car Rithmetic	18.97

UNISON WORLD

Printmaster Plus	21.97
Art Gallery 1 & 2 Combo	22.97
Art Gallery 3	15.97

XETEC

Fontmaster II	30.97
Fontmaster 128	36.97

COMMODORE COMMODORE COMMODORE COMMODORE COMMODORE COMMODORE COMMODORE COMMODORE COMMODORE COMMODORE

WE CARRY A COMPLETE LINE OF ACCESSORIES FOR YOUR COMPUTER - ASK FOR OUR FREE CATALOG

COMMODORE COMMODORE COMMODORE COMMODORE COMMODORE COMMODORE COMMODORE COMMODORE COMMODORE COMMODORE

SOFTWARE SUPPORT

COMMODORE IBM AND AMIGA

Please call or write for our **FREE CATALOG**
Overseas customers please remit 2.00 U.S. funds to help defray shipping costs.

TOLL FREE LINE FOR USA & CANADA

800-356-1179
Monday - Friday 6AM-5PM Pacific Time
NEW - Saturday 7AM-3PM Pactic Time

INTERNATIONAL ORDERS
206-695-1393
Same Hours As Above

NOW ACCEPTING FAX ORDERS
206-695-0059
24-Hours A Day!

TECHNICAL SUPPORT LINE
206-695-9648
Monday - Friday 9AM-5PM Pacific Time

If You Prefer, You May Mail Your Order To:

Software Support International
2700 NE Andresen Road, Suite A-10, Vancouver, WA 98661

METHODS OF PAYMENTS -- We accept money orders, certified checks, Visa, M/C, and Discover. Previous customers may also pay by COD or personal check. All monies MUST be paid in US funds.

SHIPPING & HANDLING CHARGES -- *USA* (48 states) FPO, APO, US Possessions: Please add $3.50 per order. US shipping is usually by UPS ground. Fast UPS 2nd Day Air is available (US 48 states only) by adding $2.00 per pound (1st lb.) and $1.00 per pound (each additional lb.) more. Alaska & Hawaii: Shipping is by UPS 2nd Day Air. Please add $8.50 per order. *Canada*: Software - $4.00 for the first piece & $1.00 for each additional piece per shipment. Canadian Hardware/Overweight orders & Foreign Countries: S&H varies per order - please call or write.

COD CHARGES -- COD available to *previous* customers only in all 50 US states. Please add $3.50 in addition to your S&H charges.

OTHER POLICIES -- *Washington State* residents must add 7.6% to their order for state sales tax. Defective items are replaced at no charge, but must be returned to us postpaid within 30 days of invoice date. All in stock orders are processed within 24 hours. US (48 state) software orders over $100.00 will be shipped 2nd Day Air at no additional charge above the normal $3.50 S&H fee. All prices, policies, and specifications are subject to change without notice. All sales are final unless authorized by management.



We Accept VISA, M/C, & Discover

tions. In the first, you—either alone or with a friend—use a joystick to pilot a helicopter gunship on an alien planet called Gibba. Here you try to survive dogfights with hordes of flying enemies while passing through terrain that bristles with floor- and ceiling-mounted antiaircraft batteries. Hits from enemy fire weaken your chopper and will eventually take away one of the four game lives that you begin with.

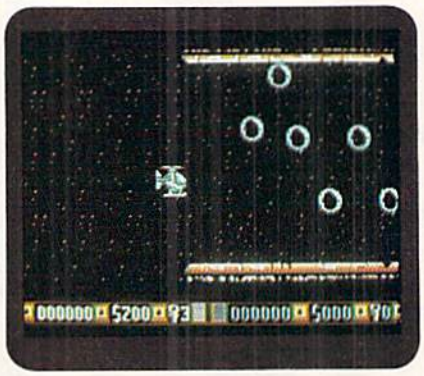

Blood Money gets high marks for originality and fun.

The second phase puts you in a submarine that explores a colorful and hazardous underwater world. You don a jetpack in the third level as you battle still more foes. If you survive, you get to test your mettle in the fourth scenario, a planet with the fitting name of Snuff.

A player scores points in Blood Money by blasting enemies. You can earn cash by touching coins that materialize when certain foes are destroyed. These funds, which add some mental challenge to the game, let you advance to higher levels, purchase extra lives and upgrade both your weapons and the propulsion systems of your ships.

Be advised that play is quite difficult, and many of your early games will probably be brief. Also, expect a period of adjustment before feeling comfortable with the mechanics, which feature movement that is much slower than that of most other arcade games.

But Blood Money does have rewards for those who will invest the time needed to learn and appreciate it. Most impressive is the originality of the intriguing dangers that confront you during journeys through the four worlds. The option of two-player simultaneous play is another major attraction, and the software includes high quality graphics and sound effects.

While not for everyone, Blood Money will be thoroughly enjoyed by certain players, namely the many veteran gamers who are always looking for a fresh and engrossing adventure in an outer space setting. *(Psygnosis, PO Box 483, Addison, IL 60101. C-64/$29.99.)*

—Walt Latocha
Oak Park, IL

Wings of Fury ..... C+

Flight Fans Will Fancy This WWII Action Game

As a Navy pilot flying an F6F Hellcat in Wings of Fury, you must protect a damaged aircraft carrier from enemy bombers. If you're up to the challenge, you'll be rewarded with battlefield promotions. If not, then get ready to taste salt water.

Before taking off, you must select a rank ranging from midshipman to captain. Each rank provides a set of missions more difficult than the previous one. Accurate timing is necessary for destroying island installations and for sinking ships. For downing hostile planes, expert maneuvering and lucky shooting are needed. Knowing when to return to your carrier to repair, refuel and rearm your Hellcat requires sound judgment.

Your F6F is capable of unlimited machine gun fire. In addition, before takeoff, you may choose to carry bombs, rockets or torpedoes.

The simplicity of using the Hellcat's control panel for taking off, flying and turning around in mid-air indicates that this isn't a serious flight simulator. Although landing requires some finesse, after a few tries, you'll have it mastered.

Positioned in the bottom quarter of the screen, the control panel gauges display the number of Hellcats remaining, the amount and type of weapons you are carrying, oil pressure and fuel levels, the score and your number of kills. A 3-D view is provided to help you judge distances between your craft and oncoming targets or your carrier.

Being able to save your rank and high scores to disk and to select your set of missions compensate somewhat for the lack of a save game feature.

Disappointingly, the documentation carefully avoids in-depth information about the various craft and their use in the Pacific war. By eliminating all reference to the Japanese, historical fact is subordinated to a desire to avoid controversy.

Sound effects are realistic, and the horizontally-scrolling graphics and animation are impressive. From the sleekness of the carrier to the gracefulness of the airplanes, every detail is carefully rendered.

As a flight-oriented action game, Wings of Fury should find a devoted audience. WWII aircraft enthusiasts wanting accurate technical detail and historical background should save their money. *(Broderbund Software, 17 Paul Drive, San Rafael, CA 94903. C-64/$29.95.)*



Wings of Fury puts you in a Navy plane cockpit over the Pacific in WWII.

—Len Poggiali
Syracuse, NY

Stunt Track Racer ..... A

Go, Speed Racer!

Seated low on the road, you can almost feel the gritty pulse of the revving engine up your spine. You press the joystick forward and accelerate, devouring the track in your path. Up ahead, the fast-approaching ground pitches into an elevated 60-degree curve winding right, left, right. Centrifugal force propels you safely over this gravity pit, but the next hurdle weakens your resolve. The small hairs on the back of your neck bristle with terror as you dive into midair toward the other half of the track. Oh no—too slow! Your car bounces off the track supports and sends you careening into the dirt below. Your last view before hitting the sand is a gut-wrenching kaleidoscope of clouds and sky. Thick billowing smoke envelopes you before you black out. Soon a crane lifts you up and deposits you back on the track again. The race has just begun!

Stunt Track Racer should thrill the universal racing fan, whatever make or model. Strapped into a low-slung, custom-built dragster, your timing and precision skills must be handled like a pro. Pressing the joystick forward in-

creases your speed; pulling it back slows you down. Pushing it left or right aims you at either side of the road. Hitting the joystick button boosts your power considerably, but your fuel is limited, so don't overdo it.

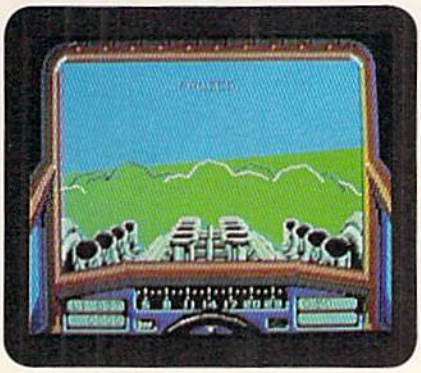

The view from behind the wheel during a break in Stunt Track Racer action.

Graphics and scenery combine with realistic animation that will swirl the heads of motion aficionados. It's fun to overtake and pass other drivers on the road. The view you have is of the back of each car getting bigger as you get closer. If you get too close, however, your rival blocks your vision of the track. Best to pass quickly!

To win a race, you must beat your computer rivals. The game has four divisions, each containing two different tracks.

Stunt Track Racer's special features let you record your scores, pause a game, practice, save and restore a game, and compete with other players against the computer. The dashboard indicates your velocity, lap time, number of laps completed, and the amount of boosting time remaining. Last but not least, the manual offers easy instructions and a superbly illustrated account of the history of motor racing.

You'll "lap up" this motion experience! *(MicroPlay; distributed by MicroProse Software, 180 Lakefront Drive, Hunt Valley, MD 21030. C-64/$29.95.)*

—JOHN DIPRETE
CRANSTON, RI

DIE HARD ..... C–

Here's a Game That Tries Hard, But Disappoints

Die Hard is a search-and-destroy mission based on the movie of the same name. Your gun-toting hero must roam through a building that's been taken over by terrorists who've stolen $600 million in negotiable bonds. The killers also hold your wife hostage and plan to blow up the high rise.

Your goal is to sock and kick around the henchmen and gun down the armed assailants. The floors of this terror-filled building contain a three-dimensional maze of stairwells, rooms and crisscrossing corridors; the screen shows a multitude of detailed perspective graphics that include file cabinets, air vents, potted plants, chairs, couches and desks. Wall maps in hallways enable you to calculate quick routes to various destinations.

A nice touch includes finding a radio that lets you eavesdrop on your wife's kidnapper and his gang.

The trouble comes in actually playing the game. The three-dimensional perspective is wonderful, but the main character's movements aren't in sync. If you move your hero to the screen's foreground or background, his feet move sideways, and his body doesn't turn either toward or away from you. You're left with a permanent side view of your alter ego. Animation is smooth, but when you enter a corridor or move into another room, the scene abruptly changes to accommodate this new situation.

I've saved my worst criticism for last: Your hero is easy to kill, but hard to resuscitate. Each time you start a game, it takes almost five minutes to reboot the program. Software designers should know by now that it's foolish to combine a hero's high mortality rate with a slow-loading program.

Die Hard has great potential, but skimpy playing dynamics. *(Activision; distributed by Mediagenic, 3885 Bohannon Drive, Menlo Park, CA 94025.C-64/$29.95.)*

—JOHN DIPRETE
CRANSTON, RI

SKATE WARS C

Soccer with a Twist Will Amuse, but Lacks Challenge

If Skate Wars is the sport of the future, then tomorrow's athletes should consider alternative careers.

Essentially a two-on-two soccer-like contest, Skate Wars is played across a horizontally-scrolling field with a net at either end guarded by each team's computer-controlled goalie.

Interspersed throughout the playfield are pits, spiked balls, stone pillars, and so forth, which either disrupt your game or send your striker (ball handler) to an early grave. Fortunately, each team has two subs, who can come in one at a

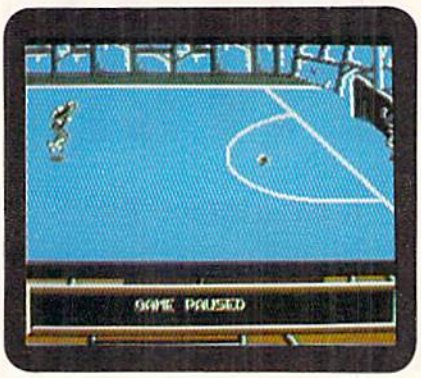

Skate Wars is soccer action with a slightly sadistic bent.

time to replace a fallen comrade.

For every five screens you survive, you are rewarded with an additional replacement. To advance to one of the 50 levels, you or your opponent must score five goals.

Maintaining ball possession while your opponent slams you around, avoiding or jumping over obstacles, shooting effectively and defending your goal can add up to quite a challenge in the two-player game.

The computer doesn't learn by its mistakes or by your successes, so you can use the same strategy time and again and still score. It is incredibly simple, for example, to win nearly every face-off. Although faking out either goalie is a breeze, you wouldn't know it from the way the computer striker shoots. Left alone, it often takes him four or five shots to score.

Since the entire program is stored in memory, the main disk can be removed, making room for your formatted save disk. You can save or restore a game at any point.

The field, the various pitfalls and the players are well drawn, although occasionally a striker loses the bottom half of his body. Animation is smooth and sound effects appropriate.

Skate Wars has enough action and opponent clashes to satisfy most fans of contact sports. Whether there is enough challenge, however, is another matter. *(UBISoft; distributed by Electronic Arts, 1820 Gateway Drive, San Mateo, CA 94404. C-64/$29.95.)*

—LEN POGGIALI
SYRACUSE, NY ■

SPECIAL OFFER FROM RUN MAGAZINE!

MODEM LIQUIDATION SALE!

ONLY $10.00!

HURRY! Supplies Limited!

GET A BRAND-NEW...

Commodore 1660® modem for only $10.00! It's the perfect telecommunications starter kit for every C64 and 128 owner!

WHAT CAN A MODEM DO?

It hooks your C64 or 128 via a phone line to the excitement of telecommunications. Use it to get in touch with other Commodore users, connect to on-line services (like Q-Link, GEnie, and CompuServe), access local bulletin boards, and so much more!

WHY SUCH A LOW PRICE?

The 1660 modem is a 300 baud model –slower than today's modems, but still easy to use and extremely affordable. If you've never used a modem — this one's for you!



YOU GET ALL THIS!

- Commodore 1660® Modem
- Cable to connect to your phone line.
- Commodore's "Common Sense®" software.
- Complimentary Q-Link Starter Kit (with FREE software and FREE time on Q-Link!).
- All for just $10.00!

YES! Send me a brand-new 1660 modem for only $10.00, plus $3.50 shipping & handling per modem.

My [ ] check [ ] MasterCard [ ] Visa [ ] AmEx [ ] Discover account information is enclosed:

Account# _____ Exp. _____

Signature _____

Name _____

Address _____

City _____ State _____ Zip _____

Please allow 4-6 weeks for delivery. Outside North America, surface shipping/handling is $6.00. Payment in U.S. funds drawn on U.S. bank, or by Visa, MasterCard or American Express. Limit: 3 modems per order. All sales final. All modems have 30 day replacement guarantee.

RUN Modem Offer, 80 Elm St., Peterborough, NH 03458

603-924-9471 or 1-800-343-0728 MD191

HURRY!

Order now, because the supply is definitely limited!

Call

1-800-343-0728

or mail this coupon, today!

GEOBASIC IS HERE AT LAST!

Now you can bring point-and-click performance to all your programs. Write your own utilities, games and more. Create your own checkbook register or appointment book. Compose music; create color charts; build a recipe file; index your collectibles or experiment with quilt designs. Even beginners can become accomplished programmers with these advanced Basic commands that make programming rewarding, interesting and fun.

More than 100 Commands!

GeoBasic is the long awaited high level programming language from Berkeley Softworks for the C64/C128 GEOS user. Now, with GeoBasic's 100+ commands, all your programs can have the fun and excitement, the professional look and feel of pulldown menus, icons, dialog boxes and more.

only $39.95

Includes Graphics, Fonts and More!

Commands for drawing graphic images, using fonts, moving sprites making sound and more. Printing text or bitmap graphics on your printer has never been easier. Read and write data to disk files using powerful disk commands. GeoBasic even has support for structured programming. And that's not all . . .

Advanced Programming Features Include:

- Line Labels
- Longer Variable Names
- Definable Print Windows
- WHILE . . . LOOP
- REPEAT . . . UNTIL
- Process Routines
- CALL command for user written ML routines

5 Specialized Editors

The GeoBasic Package includes 5 specialized editors that make programming easier than you've ever dreamed. A ***Menu Editor*** lets you design the exact pulldown menu you need. The ***Bitmap Editor*** makes it a snap to include bitmap graphics within a program.

There are editors for ***Icons*** and ***Dialog boxes*** as well as a full featured ***Sprite Editor***. And all these are readily accessible from the built-in ***Text Editor***. Best of all — each uses the GEOS point-and-click interface you already know how to use! In addition, GeoBasic comes complete with ***sample applications*** that show you what you can do with this versatile programming language!

Rich with Features!

- Over 100 commands!
- Works under GEOS
- Point and Click Interface
- Specialized Utility Editors
- GEOS Mouse, Menu, Dialog Box & Icon support
- Graphic commands
- Sprite commands
- Sound commands
- Printer commands
- Disk commands
- Sample Applications

Available only from RUN!

Developed by the GEOS pros at Berkeley Softworks, GeoBasic is not sold in stores. It's available only through RUN magazine, so don't delay.Take advantage of this super GEOS offer now!

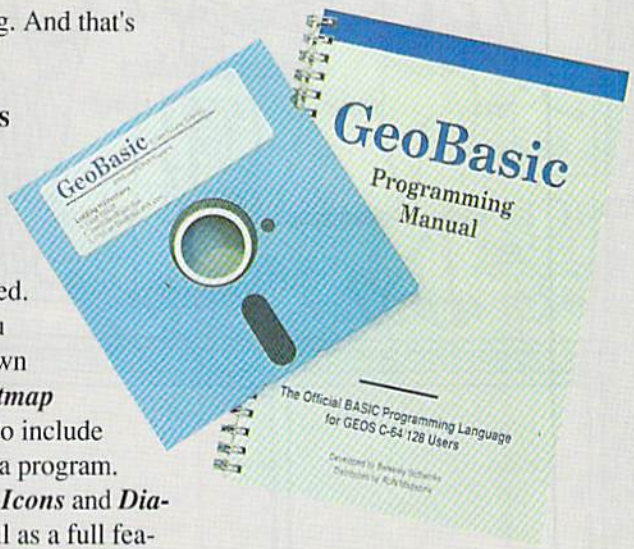

Complete the coupon below, or for immediate service, CALL TOLL FREE:

1-800-343-0728

and CHARGE IT to your credit card. Not available in retail stores.

❑ **YES!** Send me GeoBasic (disk plus complete manual) for only $39.95 postpaid.

- ❑ Payment enclosed
- ❑ CHARGE IT to my:

❑ MasterCard ❑ VISA ❑ Amex
❑ Discover

Card # Exp.

Signature

Name

Address

City State Zip

Canadian and foreign orders add $4.50 per program. US funds drawn on US bank. All programs require GEOS. GeoBasic runs in 64 mode (40 column) on C64/C128. Allow 4-6 weeks for delivery. GB191

GEOS Products • RUN Magazine
P O Box 802 • Peterborough, NH 03458

GeoBasic

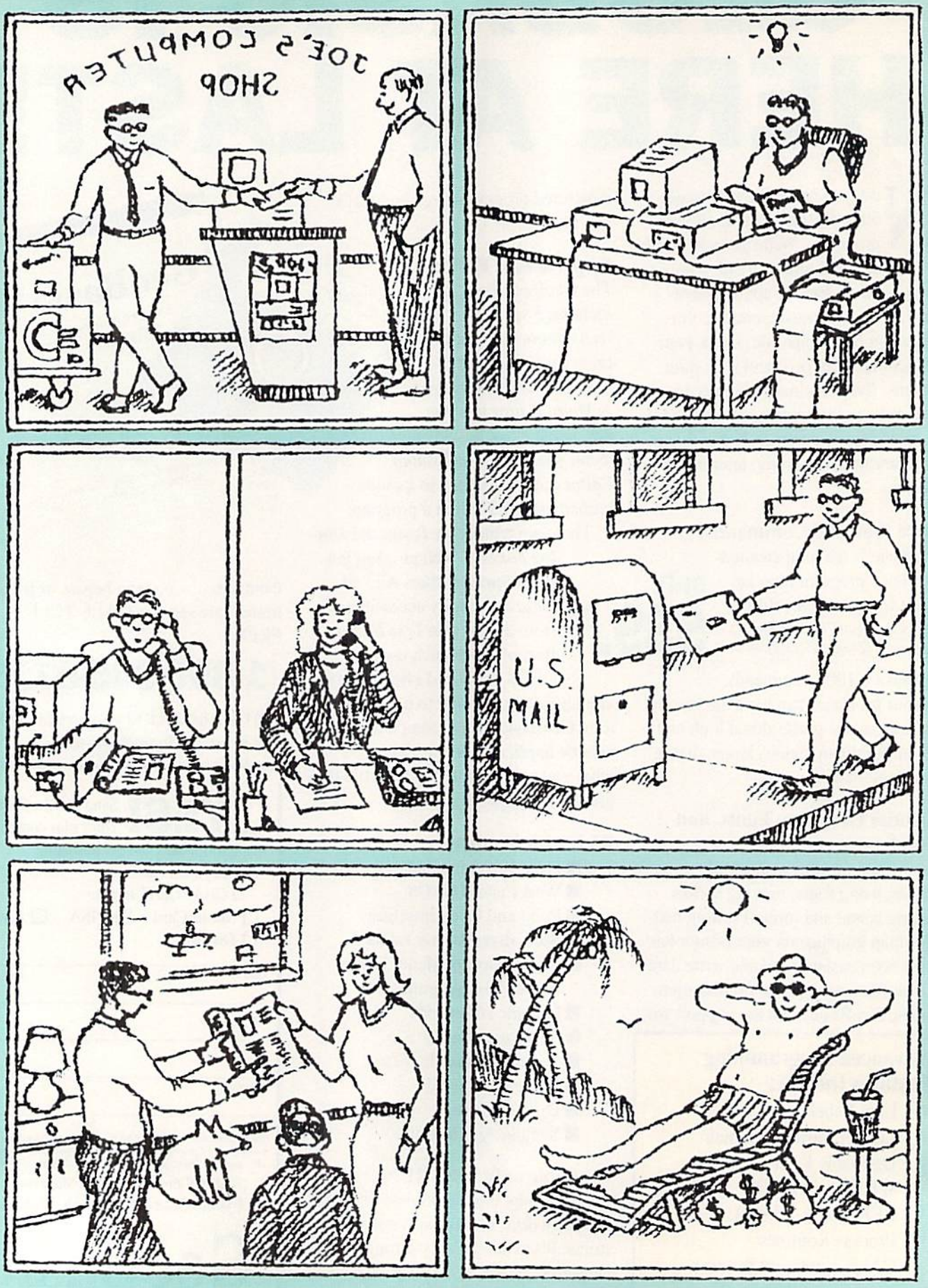

ILLUSTRATED BY MARCEL DUROCHER

Confessions of a Programmer for Hire

One of RUN*'s most prolific writers offers tips on getting your programs published.*

By JOHN RYAN

If someone had told me five years ago that I would become a prolific writer and programmer for a national computer magazine, I would have called them crazy. Why? Well, for one, I'm miserable at math and algebra. Aren't all programmers supposed to be math and logic wizards? Secondly, I haven't had one single semester hour in computer science. Isn't it true that the best programmers have degrees in computer science and programming?

The answer to these questions is an unequivocal "no." They represent myths that many hold about programming, myths that have been propagated over the years by those who have "made it," either commercially or in magazines. I don't want to focus on my successes in advising you how to get your work published. I do, however, feel that I can draw on my experience to help improve the chances of any aspiring author. Perhaps this advice will help you avoid some of the pitfalls I've experienced.

First Steps

There's no trick to getting published—no magic fix, no hocus-pocus. Whether your aim is making a commercial sale or writing for a computer magazine, you have to do your homework.

Doing that homework can be as simple as opening the magazine or studying the product list of a company to see what has been done before. You can't jump blindly into a market and expect to sell your work. Gone are the days when a programmer could bang out some code and then circulate it around to several Commodore-specific computer magazines in the hope of selling it. The years from 1983–1987 were the heady years for Commodore programmers, and there was a niche for any good idea that came along. Now, *RUN* is the only viable national magazine left.

Of course, there are other sources that will publish your program. If your programming skills are good enough, you might contact one of the major software developers (see the accompanying sidebar, "The Great American Program"). GEOS programmers could try *geoWorld Magazine*, which publishes programs on disk as well as in the magazine. And there are disk magazines, such as LoadStar, that might be on the lookout for a program like yours.

Today an author must work harder to produce the quality programs that users demand. While rumors of the C-64's death have been exaggerated, you must research the market first. See what has been done and then decide whether your idea is unique and worthwhile pursuing.

Once you have a program idea, look through the back issues of the magazine you have in mind. See if a similar program has been published in the past two years. If you don't have back issues, then at least try to find the annual issue (probably January) that contains a publisher's index of all the articles and programs published the preceding year. If the program has appeared recently, then consider coming up with a different idea.

But just because a program like yours hasn't been published doesn't automatically assure you a byline. Magazines often plan editorial content—especially features—months in advance. You may also find that a magazine is deluged with, say, game programs and is seeking utilities instead. If you haven't coded the program yet, the best thing to do is to query an editor. A query letter need not be fancy or involved. Clearly explain to the editor what your program or idea is and what makes it unique.

Don't try to dazzle an editor by promising a commercial-quality word processor, database or blast-'em up. Bigger is not necessarily better. In fact, smaller can be better because of the limited size of magazines. *RUN*'s Technical Manager, Tim Walsh, says, "Some folks think a high-tech piece, with a lot of 'gee-whiz' features, will get them published in *RUN*. Many times, it is the small, compact, yet useful applications and utilities that catch our attention."

Does this mean that the days of blockbuster type-in programs are gone? "Absolutely not," Walsh continues. "*RUN* will consider any program. However, games must be unique, and utilities and applications must be truly useful. Larger programs can always be published in *RUN*'s companion disk, ReRUN."

If you've already written a program, you can skip the query and send it to a magazine unsolicited. Many quality programs come in "over the transom," then fall into the "slush pile." *RUN*'s slush pile has diminished over the years. "At one time, we were getting over 100 submissions a week," noted Walsh. "But no more. A good week brings in only a half dozen or so, which actually increases the likelihood of a submission being accepted."

Which Language?

A well-written Basic program is as apt to get published in a magazine as a program written in machine ►

language. It's often not the language that makes or breaks a program, but the concept and execution of that concept. Every program I've ever submitted was written in machine language, simply because I'm a terrible Basic programmer (having learned machine language first). More importantly, my programs, such as DOS Shell 64, RUN Shell and Islands!, were either graphics or memory intensive, requiring blinding speed to make them palatable.

Games are perhaps the most difficult programs to sell today, because many of the best ideas have already been coded. Moreover, readers are less apt to type in a game when they can download one from a BBS or buy one off the shelf for $10. I've gotten around this by writing games that are innovative, fast-playing and pleasing to look at. If you follow these guidelines, you'll find a receptive audience in the editorial offices. If you're going to submit a game—especially in Basic—make sure it's not sluggish and unresponsive. A reader, and therefore an editor, won't tolerate this for long before tossing the program aside.

So, if you know machine language, you may be a step ahead of the ballgame. At the same time, Basic programs will continue to make up the majority of programs that are published in *RUN*.

The Program

Sometimes programmers can't see the program for the code. They get this nifty, high-tech idea, spend several weeks coding it, and send it to a magazine, expecting it to be snapped up with a high-priced contract. Then they don't understand when their beloved program is rejected. Tim Walsh explains: "A lot of 'wannabe' programmers don't understand that a good program is not just sophisticated. There are other things to consider. Some people send in big, monstrous programs full of high-end features, only to have them turned down because of other factors."

What are those other factors? Any program you submit should be absolutely bug-free. There's nothing more frustrating to an editor than receiving a promising program, only to find that it doesn't work as advertised or, worse yet, fails to boot entirely. If you submit a program with bugs, you can expect a polite rejection slip or, at the most, a letter explaining what needs to be fixed before the program can be reconsidered.

It's not enough for you to play-test your program. After staring at the same code week after week, you can easily overlook problems. You must have other people test your work thoroughly, preferably people who are computer knowledgeable or who have an interest in the type of program you've written. They know what the minimum features of that type of program are.

Documentation for your program can be as important as the program itself—especially when an editor or publisher is on the fence whether to accept or reject it. If your instructions are vague and confusing, or if they ramble on for 10 or 12 pages, you can look forward to a lot of rewriting (or the editor will have to do it). Make your instructions concise, and, whenever possible, include them in the program itself. Both the readers and editors will love you for it.

Also, pay strict attention to your user interface, the method by which users navigate around your program. There's nothing worse than a program with a clumsy interface. A well-written program will make any keyboard codes as intuitive as possible (L for load or S for save, for instance). Additionally, if you use the F1 key to exit a particular function, use the F1 key to exit other functions as well. It's little things like this that make an interface great.

Be wary, too, of requiring additional equipment, such as a mouse, a RAM cartridge, a printer or 64K VDC chips. You want to appeal to the majority of Commodore users.

Finally, don't send in a program than spans both sides of three floppy disks. As I mentioned, there's a limit to what can fit in a magazine, and there's also a limit to what a reader will type in. A large program may be considered for publication in ReRUN (where my very first program, Background Construction Set, ended up).

What to Expect in Return

Don't expect to strike it rich selling your work to a magazine. Software houses (see the sidebar) offer better money, but your chances of hitting the Pennsylvania lottery are sometimes better than selling a million copies of a game.

So what can you expect? "It varies from program to program, obviously," says Walsh. "Payment is usually

Do's and Don'ts of Getting Published

Do debug your program thoroughly before submission.

Do keep your instructions concise and easy to read.

Do include a self-addressed stamped mailer if you want your submission returned.

Do write to get the magazine's writer's guidelines, and include an SASE.

Do be persistent if your program is rejected. Write the magazine and ask the editors why it was rejected. Or, send in another program.

Do be committed. Commitment and reliability mean a great deal to an editor. Editors often come up with their own ideas for programs and assign them to authors who they know will get the work done—authors who consistently return quality work and meet their deadlines.

Don't repeatedly call an editor with ideas unless you're on a working basis with that editor.

Don't submit unsolicited reviews; they're rarely accepted. Reviews are assigned by the editors. After selling a program or two, you can ask to write reviews.

Don't submit public domain programs done by other authors or routines taken from commercial programs.

Don't submit the same program to two magazines at once (called simultaneous submissions).

Don't call an editor every week to ask about your submission. It may take 30 to 60 days for a magazine to make a decision about your program.—JR

based on the quality and sophistication of the program, as well as whether you're an imaginative programmer. There is money to be made. You can expect, if you become prolific, to make enough additional income to buy those things you would normally have to put off—things like a second disk drive or a new printer."

Selling programs to a magazine won't make you rich, but quality programs can garner a nice little check. My success at programming has enabled me to branch into software reviewing and feature writing, which often entail less sweat for better wages. Establishing yourself at a magazine like *RUN* can give you the credentials to work for other magazines, as well. Prolific freelance writers and programmers can expect to earn anywhere from $3000 to $7000 a year.

When a program is accepted, you'll be notified by mail—or phone if the editor absolutely loves it. You'll also receive a contract. *RUN*, like most magazines, offers a "work-for-hire" contract that buys all rights to your program. In return for sole ownership, *RUN* will pay you on publication and offer royalties based on the number of ReRUN disks sold for that issue of the magazine.

It normally takes three to six months from the time a program is accepted to the time it actually appears in print (sometimes it can even take longer if the magazine is backlogged with unpublished programs). Writers live in a time warp. For example, in October, I was getting paid for work I accomplished in June and July!

As I've mentioned, you don't have to be a programming whiz or write long programs to get published. Just ask Richard Penn of Montreal, Canada. Richard is *RUN*'s most prolific Magic column contributor, having sent in dozens of Magic tricks over the years. Since most of his work has been accepted, Richard has received considerable reward for his efforts.

So, whether your program is 10K or four lines long, you may see your name in print—if you consider the guidelines I've discussed, and if you have an idea whose time has come. ■

John Ryan, one of RUN*'s contributing editors, is a writer, programmer, co-owner of a video production company and a full-time air traffic control instructor.*

The Great American Program

IF YOU BECOME an established magazine author, where do you go from there? Every programmer dreams of writing a software masterpiece to sell commercially. While there's a thrill in seeing your byline in a magazine, nothing could compare to receiving the first copy of your game with the name Accolade, Electronic Arts or Mediagenic emblazoned under shrink wrap.

Coming up with a fresh and innovative idea for a game, and then translating that idea into code, is only half the battle. You'll also face the same tribulation today's novelists face: finding a publisher.

In 1984, Al Miller and Bob Whitehead, co-owners of a promising young company named Activision, decided to leave and form another company—one that would produce computer software on disk instead of the cartridge-based software that had been the bread and butter of Activision. In Santa Clara County, the heart of California's Silicon Valley, they founded Accolade. From those humble beginnings, Accolade has become one of the world's leading publishers and distributors of computer software. Today, it's a multimillion-dollar business with no direction to go but up—and they're looking for you, the next million-seller software author.

Sheldon Safir is the manager of product development for Accolade, and he's a man always on the lookout for a promising program. "We'll look at anything," Safir says nonchalantly, "whether it's an idea on paper or a finished product.

"We do use in-house developers, but we also work with authors outside the company."

But before you shove your homespun football game into a mailer and send it off, there are several things to consider. Foremost are many of the concepts regarding selling to a magazine that I covered in the article. Secondly, you must write to Accolade—or any other software publisher—and ask to receive their product kit. It details the steps you must take to submit your idea or program to the company. It also tells how long you must wait before receiving a reply.

Again, the submission must be original, of commercial quality and have the potential to attract high sales. "We rarely consider submissions that don't have the potential to sell at least 50,000 copies," Safir informed me. "And we consider 50,000 a minimal hit."

To have the best chance of selling, a game program must also be written in a language that's easily transported to other platforms. This means writing it in C, or even assembly language. Basic programs just don't have the horsepower to push a graphics-intensive game, and that includes compiled Basic. "We'll consider compiled Basic submissions," Safir assured, "but we prefer C."

Safir still sees the C-64 as a major player in the market, but more in the market across the Atlantic.

"Right now, Commodore is probably our third most popular platform in the U.S., with 75 percent of sales being PC-based. Commodore is actually bigger for us in Europe. But the problem is, most European sales are still cassette-based."

What will you get after receiving your kit, bundling off your submission and then enduring the long wait for a reply? Well, to begin with, you'll certainly be notified of Accolade's opinion. If the product is accepted, you'll be assigned a producer from the company. This producer will act as your editor, assigning you deadlines for achieving certain milestones. The producer will supervise the project from beginning to end.

More importantly, you'll receive a contract—starting at 8 percent of wholesale sales and ranging to 12 percent, maybe more. You'll also receive an advance against your royalties, which will vary from contract to contract. Even at 8 percent, assuming the wholesale cost of each unit is $15, a minimal sale of 50,000 units would bring you a nice fat check for $60,000! If you have a best-seller, then you can double or triple that amount. Not bad for six to eight months of work, eh?—JR

Breaking the Basic Speed Limit

Supercharge your Basic programs with these seven simple secrets.

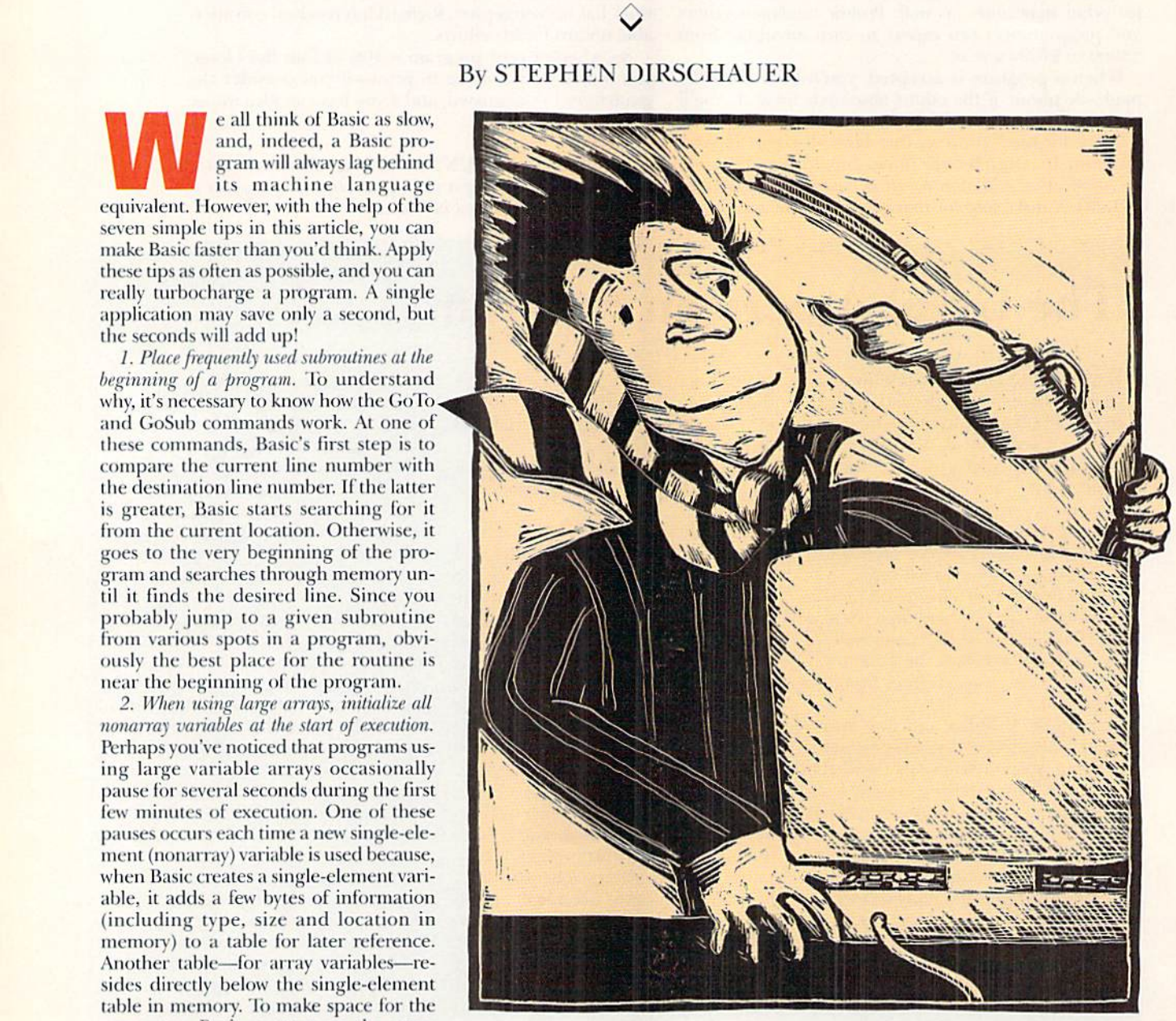

By STEPHEN DIRSCHAUER

We all think of Basic as slow, and, indeed, a Basic program will always lag behind its machine language equivalent. However, with the help of the seven simple tips in this article, you can make Basic faster than you'd think. Apply these tips as often as possible, and you can really turbocharge a program. A single application may save only a second, but the seconds will add up!

1. Place frequently used subroutines at the beginning of a program. To understand why, it's necessary to know how the GoTo and GoSub commands work. At one of these commands, Basic's first step is to compare the current line number with the destination line number. If the latter is greater, Basic starts searching for it from the current location. Otherwise, it goes to the very beginning of the program and searches through memory until it finds the desired line. Since you probably jump to a given subroutine from various spots in a program, obviously the best place for the routine is near the beginning of the program.

2. When using large arrays, initialize all nonarray variables at the start of execution. Perhaps you've noticed that programs using large variable arrays occasionally pause for several seconds during the first few minutes of execution. One of these pauses occurs each time a new single-element (nonarray) variable is used because, when Basic creates a single-element variable, it adds a few bytes of information (including type, size and location in memory) to a table for later reference. Another table—for array variables—resides directly below the single-element table in memory. To make space for the new entry, Basic must move the array table further down, which, depending on the size of the table, may take up to several seconds.

You can avoid this problem by defining all single-element variables at the beginning of a program—before you use any arrays. If a variable's value won't be known until later, you can set it to zero, because modifying an existing variable doesn't require moving the array table.

A quick way to do this is with the DIM command, as if dimensioning an array, but omitting the array size in brackets—like this:

```
DIM AB,CD%,EF$
```

Here, Basic creates three variables, setting the numeric variables to zero and the ►

ILLUSTRATION BY NELLE DAVIS

Get A Goldmine of Tips and Projects for Your Commodore



Build Up Your Game Strategies!

LOU SANDER'S GOLD MINE:
Game Tips for Commodore™ Users by Lou Sander



Sharpen your game-playing skills with over 1200 tips on 500+ popular software games in this one handy volume! Master such favorites as "Breakthru," "Defender of the Crown," "GUNSHIP," "The Last Ninja," "Legacy of the Ancients," and more with these proven pointers. This rich assortment of winning formulas offers the best of Lou Sander's popular "Gold Mine" column, plus hundreds of tips never before published! 352 pp./illustrated.
#3323H, $28.95 Hardcover



Stretch Your Commodore's Capabilities!

LOU SANDER'S TIPS AND TRICKS FOR COMMODORE COMPUTERS by Louis F. Sander

". . . good reading and an indispensable reference tool."
—James Gracely, Former Managing Editor, *Commodore Magazine*

Enjoy EVEN MORE tips from Lou Sander, columnist of Commodore Magazine's "Tips and Tricks." Includes 500+ user-tested tips and ready-to-use programs—many never before in print! Get valuable programs to create an easy word processor, memory saver, search mechanism, mode guard, and more. Plus, you get answers to your questions on: setting up and operating the computer; improving programming skills; and maximizing disks, printers, monitors, keyboards, peripherals, and more.
412 pp./illustrated. **#3192P, $21.95 Paperback**



Use Your C-128's Full Sound and Graphics Potential in 3 Modes!

ADVANCED COMMODORE 128™ GRAPHICS AND SOUND PROGRAMMING by Stan Krute

Create professional-quality sound and graphics—without using any add-on hardware. This time-saving reference takes you through each step with • sample exercises and ready-to-run programs • a Sound and Music Lab that uses a point-and-click interface • complete program listings with C-128 specifics • and routines for locating points on a high-resolution screen . . . drawing lines and simple polygons . . .pattern painting, and more. 414 pp. 72 illus.
#2630H, $21.95 Hardcover

More Bestselling Books

The Commodore Programmer's Challenge: 50 Challenging Problems to Test Your Programming Skills—with Solutions in BASIC™, Pascal®, and C® *by S. Chen. 237 pp. Illustrated.* #2817P, $14.95 Paperback

Commodore 128 BASIC: Programming Techniques *by M. Hardee. 190 pp., 120 illus.* #2732P, $12.95 Paperback

Serious Programming for the Commodore 64 *by H. Simpson. 208 pp., 124 illus.* #1821P, $12.95 Paperback

1001 Things to Do with Your Commodore 128 *by M.R. Sawusch/D. Prochnow. 206 pp., 74 illus.* #2756P, $12.95 Paperback

Commodore 128 Programming Secrets #15030P, $15.95

Your Commodore 128™ #15028P, $16.95

Flight Simulator and Flight Simulator II: 82 Challenging New Adventures *by D. Prochnow. 224 pp., 66 illus.* #2862P, $12.95 Paperback

GUNSHIP: 82 Challenging Adventures *by D. Prochnow. 208 pp., 83 illus.* #3032P, $12.95 Paperback

JET: 82 Challenging Adventures *by D. Prochnow. 208 pp., 108 illus.* #2872H, $19.95 Hardcover

TAB BOOKS
Blue Ridge Summit, PA 17294-0840

TO ORDER CALL TOLL FREE
1-800-343-0728
Ask for the TAB BOOKS Operator

Or mail ad to: TAB BOOKS, Blue Ridge Summit, PA 17294-0840.

YES, please send me the following book(s). Please Print

Book # _____ Title _____ $ _____
Book # _____ Title _____ $ _____
Shipping and Handling ($5 outside the U.S.A.) $ 3.00
Please add applicable state and local sales tax. $ _____
TOTAL $ _____

☐ Check or money order enclosed made payable to TAB BOOKS
Charge my ☐ VISA ☐ MasterCard ☐ American Express

Acct. No. _____ Exp. _____
Signature _____
Name _____
Address _____
City _____
State/Zip _____
Prices subject to change. RM11

string to a null (making an empty string).

3. Put only absolutely essential code in a main loop. You can realize great savings in speed by purging a program's main loop of any code that doesn't have to be there, relocating it and leaving only the bare essentials. Here's an example: Some arcade games redisplay a player's score each time through the main loop. However, the score usually needs to be printed again only when it changes, since the old value remains on the screen. Clearly, then, the place for the score-printing routine isn't in the main loop, but with the code—probably a subroutine—that actually changes the score.

4. Use variables instead of literal numbers. Variables, such as AD and EQ%, are much faster than literal numbers, such as 42922, because Basic must read literal numbers digit by digit and convert them to a format it can use, while variables are stored in a format Basic can automatically read and use. For instance, the following short program copies the C-64's character set from ROM to RAM, so it can be modified. Similar routines can be found in many programs:

```
10 POKE56334,PEEK(56334)AND254:
   POKE1,PEEK(1)AND251
20 FORT=0TO2047: POKE12288+T,PEEK
   (53248+T):NEXT
30 POKE1,PEEK(1)OR4: POKE56334,
   PEEK(56334)OR1
```

By my watch, this routine finishes in just over 30 seconds, but when two of the literal numbers are assigned to variables:

```
10 A=12288:B=53248
20 POKE56334,PEEK(56334)AND254:
   POKE1,PEEK(1)AND251
30 FORT=0TO2047:POKEA+T,PEEK
   (B+T):NEXT
40 POKE1,PEEK(1)OR4: POKE56334,
   PEEK(56334)OR1
```

the routine is more than 100 percent faster, running in about 12 seconds.

But wait a minute—wouldn't using variables for the other literal numbers (for example, 56334) speed things up even more? Not really. Variables are faster, but the acceleration is unnoticeable unless they're used more than once or twice. In our example, they're each accessed more than 2000 times.

5. Use REM statements sparingly, if at all. Although they make programs easier to read and study, REM statements certainly don't make them faster. When Basic encounters a REM, it must recognize the command and jump to the next line, taking considerable time.

If you must use REM statements, at least avoid placing them in the main loop and at the start of the program. Put them someplace where they won't be read over and over; the very end of the program is ideal. You could also make two versions of a program—one containing the REMs for making program changes or as a reference, and one without the REMs for regular use.

6. Replace solitary zeroes with periods. Basic interprets solitary zeroes and periods the same way, but recognizes the periods much faster. As an example, you could change POKE 53280,0 to POKE 53280,. for more speed. This works only with solitary zeros. Basic would interpret POKE 5328.,. as POKE 5328.,0

7. Don't use any unnecessary code. Many programs contain code that's just not needed. The INT function is a particular culprit. You'll often see a line such as POKE 49152,INT(A), where the call to INT is useless. Basic commands accept noninteger values, although they may use only the part to the left of the decimal place. INT isn't the only offender. Try to detect any such code in your own programs.

A Few Other Pointers

What if you've dutifully used as many of these tips as possible, and your program is *still* too slow? Don't worry—there are a few other options available:

Use machine language. There's probably no need to rewrite the entire program—just some of the time-intensive routines. You can write your own or perhaps use routines published in *RUN*'s Magic column. What's more, many Basic listings published in *RUN* include machine language routines that you can adopt into your own programs.

Compile the program. Commodore Basic is an "interpreted" language. That is, the Basic interpreter reads each line and more or less does the equivalent in machine language. Compilers like Basic 64 (Abacus, 5320 52nd St. SE, Grand Rapids, MI 49508; 616-241-5510; $39.95) and Basic 128 (also from Abacus, $59.95) can convert your Basic program into a machine language version that doesn't need to be interpreted. Compiled programs can run up to 35 times faster than interpreted programs. Many compilers have a P-code, or pseudocode, option, which isn't as fast as straight machine language, but is more memory efficient.

Try faster algorithms. Analyze important routines to see if you can save any steps.

Use all these tips to break the Basic speed limit. You'll be glad you did! ■

Stephen Dirschauer, a programming hot rodder, enjoys the open road and racing his Commodore system at maximum speed.

Basic Speed Myths Debunked

HERE ARE THREE POPULAR MYTHS about Basic program speed that *will not* make your programs run faster:

1. Programs with low line numbers run faster than those with high line numbers. The reasoning here is that low line numbers (such as 10 and 20) take up less space in memory than high line numbers (such as 10000 and 20000), so it takes the Basic interpreter less time to read them. If line numbers were stored digit by digit—10 taking two bytes and 100 three—this would probably be true. However, all line numbers are stored in two bytes, so Basic takes the same length of time to read any of them.

2. Integer variables are faster than floating point variables. This does sound logical. After all, integer variables, which represent numbers with no decimal point or decimal places, are only two bytes long, while floating point variables, representing numbers with a decimal point and decimal places, occupy five bytes. Basic, then, should be able to manipulate integer variables in less time. Actually, the opposite is true—floating point variables are much faster. That's because all the Commodore Basics have routines—add, subtract, and so on—for using floating point variables, but not one routine for performing operations on integers. When an integer variable must be used, Basic changes it to a floating point format, then back again afterward. The conversions account for the slowdown.

3. Variables with names that appear early in the alphabet are faster than others. With some older Basics, this is true, since variables are stored alphabetically, and A is reached faster than Z. Commodore Basic, however, stores variables in the order they are created, so the first variable declared can be accessed faster than the last. The specific difference in time depends on the number of variables in memory.

—SD

Envelope Addresser

The function keys are all you need to make your C-64 quickly address envelopes.

By KEVIN McDONALD

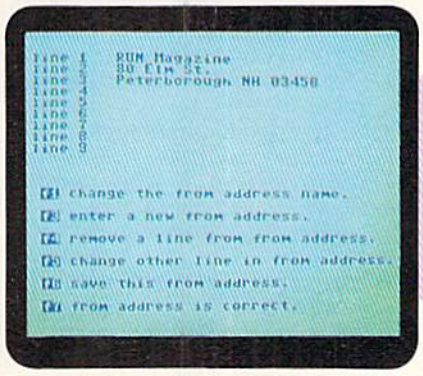

Rapidly produce addresses for your envelopes with Envelope Addresser.

Envelope Addresser is just the program you need when it's time to get your mail out. This nifty little program lets you print addresses—both forwarded (To) and return (From) addresses—on standard letter and legal envelopes just by using the C-64's function keys. Your return address is saved in a sequential file on disk, then, each time Envelope Addresser runs, it's loaded automatically.

Type in Envelope Addresser from Listing 1, using *RUN*'s Checksum program to detect any typing errors, and save it under your choice of filename. When you run the program for the first time, the message "Loading From Address" flashes across the screen. Then, because there is no From address yet, the "Entering a New From Address" screen follows.

Enter your From address one line at a time, pressing the return key at the end of each line. The first character on each line is a set of quotation marks provided by the program; it's under the cursor when the line first appears. Press the cursor-right key once before typing any line that contains a comma or other punctuation mark. If you don't, you may get an Extra Ignored error message and lose everything typed in the line after the punctuation mark. Don't worry if you forget, though—the line can be corrected after you finish entering the rest of the address. You can enter a blank line by tapping the return key when the line first appears. To end the address, type £ as the first character of the line following the address and then press the return key.

The Menus

There are three Envelope Addresser menus. All menu items are selected by pressing the appropriate function key.

The From Address menu: F1 lets you quickly change the first line of the From address—useful when several people have the same address. F2 inserts a new line into the address; F3 enters a completely new address; F4 deletes a line from the address; and F5 makes corrections to any line in the address. F6 is for saving the From address, as it appears on the screen, to disk. Save the From address the first time you enter it and any time you make permanent changes to it. F7 lets you access the To Address menu.

The To Address menu: The F2, F3, F4 and F5 keys are the same as in the From Address menu, while F1 and F6 are no longer available. F7 advances to envelope printing.

To print, put an envelope in the printer and press any key. When printing is done, the Print Options menu appears.

The Print Options menu: F1 prints another envelope; F3 lets you make corrections in both addresses; F5 enters a new To address; and F7 exits to Basic.

Now, with this program—and a little help from your friendly postman—your mail is sure to be delivered correctly! R

Kevin McDonald is a self-employed computer specialist. In his spare time he enjoys programming on his C-64.

Listing 1. Envelope Addresser program. (Available on ReRUN disk. See order card facing page 40.)

```
10 REM ENVELOPE ADDRESSER - KEV
   IN MCDONALD              :REM*149
20 DIMA$(9),R$(9):A=0:R=1:C$=CH
   R$(18):HR$=CHR$(146)     :REM*0
30 PRINT"{SHFT CLR}"CHR$(14)CHR
   $(8)"{4 CRSR DNs} LOADING FR
   OM ADDRESS."             :REM*22
40 OPEN2,8,2,"0:EA.FROM,S,W"
                            :REM*171
50 PRINT#2,R:PRINT#2,"{LB.}":PR
   INT#2:CLOSE2             :REM*160
60 OPEN2,8,2,"0:EA.FROM,S,R"
                            :REM*126
70 INPUT#2,R:INPUT#2,R$(1):IFR=
   1ANDR$(1)="{LB.}"THENPRINT#2
   :CLOSE2:GOTO330          :REM*227
80 FORX=2TOR:INPUT#2,R$(X):NEXT
   X:PRINT#2:CLOSE2         :REM*181
```

RUN it right: **C-64; printer**

ENVELOPE ADDRESSER

```
9Ø PRINT"{SHFT CLR}{CRSR DN}"SP
   C(11)"FROM ADDRESS MENU"
                        :REM*25Ø
1ØØ PRINTSPC(11)"{17 COMD Ts}{C
   RSR DN}"             :REM*44
11Ø FORX=1TOR:PRINT"LINE"X"{2 S
   PACEs}"R$(X):NEXT:PRINT"{2
   CRSR DNs}"           :REM*158
12Ø PRINT" "C$"F1"HR$" CHANGE T
   HE FROM ADDRESS NAME.{CRSR
   DN}"                 :REM*172
13Ø IFR<9THENPRINT" "C$"F2"HR$"
    ADD A LINE TO THE FROM ADD
   RESS.{CRSR DN}"      :REM*1Ø
14Ø PRINT" "C$"F3"HR$" ENTER A
   NEW FROM ADDRESS.{CRSR DN}"
                        :REM*123
15Ø PRINT" "C$"F4"HR$" REMOVE A
    LINE FROM FROM ADDRESS.{CR
   SR DN}"              :REM*223
16Ø PRINT" "C$"F5"HR$" CHANGE O
   THER LINE IN FROM ADDRESS.{
   CRSR DN}"            :REM*138
17Ø PRINT" "C$"F6"HR$" SAVE THI
   S FROM ADDRESS.{CRSR DN}"
                        :REM*37
18Ø PRINT" "C$"F7"HR$" FROM ADD
   RESS IS CORRECT."    :REM*252
19Ø GETF$:IFF$=""THEN19Ø
                        :REM*181
2ØØ IF(F$<"{FUNCT 1}")OR(F$>"{F
   UNCT 6}")THEN19Ø     :REM*227
21Ø IF(R>=9)AND(F$="{FUNCT 2}")
   THEN19Ø              :REM*99
22Ø IFF$="{FUNCT 7}"THEN48Ø
                        :REM*46
23Ø IFF$="{FUNCT 1}"THEN29Ø
                        :REM*62
24Ø IFF$="{FUNCT 3}"THEN33Ø
                        :REM*29
25Ø IFF$="{FUNCT 5}"THEN42Ø
                        :REM*2
26Ø IFF$="{FUNCT 2}"THEN1Ø3Ø
                        :REM*72
27Ø IFF$="{FUNCT 4}"THEN115Ø
                        :REM*152
28Ø IFF$="{FUNCT 6}"THEN125Ø
                        :REM*19Ø
29Ø PRINT"{SHFT CLR}{3 CRSR DNs
   }":FORX=1TOR:PRINT"LINE"X"{
   2 SPACEs}"R$(X):NEXT
                        :REM*182
3ØØ PRINT"{3 CRSR DNs}{SHFT N}E
   W NAME{2 SPACEs}"CHR$(34)R$
   (1)                  :REM*2
31Ø IFLEN(R$(1))>=29THENPRINT"{
   CRSR UP}";           :REM*1ØØ
32Ø INPUT"{CRSR UP}{8 CRSR RTs}
   ";R$(1):GOTO9Ø       :REM*31
33Ø PRINT"{SHFT CLR}{4 CRSR DNs
   } ENTERING A NEW FROM ADDRE
   SS."                 :REM*29
34Ø PRINT"{2 CRSR DNs}{2 SPACEs
   }"C$" {LB.} "HR$" FINISHED
   ENTERING FROM ADDRESS.{2 CR
   SR DNs}"             :REM*19Ø
35Ø R=1:FORX=1TO9:R$(X)="":NEXT
                        :REM*193
36Ø IFR=1ØTHENR=9:GOTO9Ø
                        :REM*124
37Ø PRINT"{CRSR DN}ENTER LINE"R
   " "CHR$(34)          :REM*49
38Ø INPUT"{CRSR UP}{12 CRSR RTs
   }";R$(R)             :REM*145
39Ø IF(R$(1)="{LB.}")AND(R=1)TH
   ENR$(1)="":GOTO9Ø    :REM*153
4ØØ IFR$(R)="{LB.}"THENR=R-1:GO
   TO9Ø                 :REM*187
41Ø R=R+1:GOTO36Ø       :REM*78
42Ø PRINT"{SHFT CLR}{3 CRSR DNs
   }":FORX=1TOR:PRINT"LINE"X"{
   2 SPACEs}"R$(X):NEXT:REM*52
43Ø INPUT"{3 CRSR DNs}WHICH LIN
   E IS TO BE CHANGED";R1
                        :REM*64
44Ø IF(R1<1)OR(R1>R)THEN42Ø
                        :REM*143
45Ø PRINT"{2 CRSR DNs}ENTER LIN
   E "CHR$(34)R$(R1)    :REM*13Ø
46Ø IFLEN(R$(R1))>=27THENPRINT"
   {CRSR UP}";          :REM*2Ø2
47Ø INPUT"{CRSR UP}{1Ø CRSR RTs
   }";R$(R1):GOTO9Ø     :REM*116
48Ø IFA=ØTHEN65Ø        :REM*48
49Ø PRINT"{SHFT CLR}{CRSR DN}"S
   PC(12)"TO ADDRESS MENU"
                        :REM*118
5ØØ PRINTSPC(12)"{15 COMD Ts}{C
   RSR DN}"             :REM*15Ø
51Ø FORX=1TOA:PRINT"LINE"X" "A$
   (X):NEXT:PRINT"{2 CRSR DNs}
   "                    :REM*36
52Ø IFA<9THENPRINT" "CHR$(18)"F
   2"CHR$(146)" ADD A LINE TO
   THE TO ADDRESS.{CRSR DN}"
                        :REM*18Ø
53Ø PRINT" "C$"F3"HR$" ENTER A
   NEW TO ADDRESS.{CRSR DN}"
                        :REM*2
54Ø PRINT" "C$"F4"HR$" REMOVE A
    LINE FROM THE TO ADDRESS.{
   CRSR DN}"            :REM*76
55Ø PRINT" "C$"F5"HR$" CHANGE A
    LINE IN THE TO ADDRESS.{CR
   SR DN}"              :REM*234
56Ø PRINT" "C$"F7"HR$" TO ADDRE
   SS IS CORRECT."      :REM*244
57Ø GETF$:IFF$=""THEN57Ø:REM*29
58Ø IF(F$<"{FUNCT 3}")OR(F$>"{F
   UNCT 4}")THEN57Ø     :REM*8
59Ø IF(A>=9)AND(F$="{FUNCT 2}")
   THEN57Ø              :REM*2Ø7
6ØØ IFF$="{FUNCT 7}"THEN8ØØ
                        :REM*157
61Ø IFF$="{FUNCT 3}"THEN65Ø
                        :REM*191
62Ø IFF$="{FUNCT 5}"THEN74Ø
                        :REM*174
63Ø IFF$="{FUNCT 2}"THEN1Ø9Ø
                        :REM*1Ø
64Ø IFF$="{FUNCT 4}"THEN12ØØ
                        :REM*2Ø4
65Ø PRINT"{SHFT CLR}{4 CRSR DNs
   } ENTERING NEW TO ADDRESS."
                        :REM*39
66Ø PRINT"{2 CRSR DNs}{2 SPACEs
   }"CHR$(18)" {LB.} "CHR$(146
   )" FINISHED ENTERING TO ADD
   RESS.{2 CRSR DNs}"   :REM*146
67Ø A=1:FORX=1TO9:A$(X)="":NEXT
                        :REM*162
68Ø IFA=1ØTHENA=9:GOTO48Ø
                        :REM*244
69Ø PRINT"{CRSR DN}ENTER LINE"A
   " "CHR$(34)          :REM*24Ø
7ØØ INPUT"{CRSR UP}{12 CRSR RTs
   }";A$(A)             :REM*77
71Ø IF(A$(1)="{LB.}")AND(A=1)TH
   ENA$(1)="":GOTO48Ø   :REM*176
72Ø IFA$(A)="{LB.}"THENA=A-1:GO
   TO48Ø                :REM*127
73Ø A=A+1:GOTO68Ø       :REM*145
74Ø PRINT"{SHFT CLR}{3 CRSR DNs
   }":FORX=1TOA:PRINT"LINE"X"{
   2 SPACEs}"A$(X):NEXT:PRINT
                        :REM*4Ø
75Ø INPUT"{CRSR DN}WHICH LINE I
   S TO BE CHANGED";A1:PRINT
                        :REM*133
76Ø IF(A1<1)OR(A1>A)THEN74Ø
                        :REM*183
77Ø PRINT"{2 CRSR DNs}ENTER LIN
   E "CHR$(34)A$(A1)    :REM*163
78Ø IFLEN(A$(A1))>=27THENPRINT"
   {CRSR UP}";          :REM*78
79Ø INPUT"{CRSR UP}{1Ø CRSR RTs
   }";A$(A1):GOTO48Ø    :REM*5
8ØØ PRINT"{SHFT CLR}{4 CRSR DNs
   } PUT ENVELOPE IN PRINTER."
                        :REM*251
81Ø PRINT"{CRSR DN} TURN ON PRI
   NTER."               :REM*141
82Ø PRINT"{CRSR DN} PRESS ANY K
   EY WHEN READY."      :REM*151
83Ø GETA$:IFA$=""THEN83Ø:REM*42
84Ø OPEN1,4:GOSUB132Ø:CMD1,"";
                        :REM*65
85Ø PRINTCHR$(17);      :REM*81
86Ø FORX=1TOR:PRINTR$(X):NEXT
                        :REM*2Ø7
87Ø FORX=1TO1Ø-R:PRINT:NEXT
                        :REM*89
88Ø FORX=1TOA:PRINTSPC(3Ø)A$(X)
   :NEXT                :REM*2ØØ
89Ø PRINTCHR$(145)       :REM*52
9ØØ PRINT#1:CLOSE1       :REM*169
91Ø PRINT"{SHFT CLR}{CRSR DN}"S
   PC(11)"PRINT OPTIONS MENU"
                        :REM*88
92Ø PRINTSPC(11)"{18 COMD Ts}"
                        :REM*217
93Ø PRINT"{CRSR DN} "C$"F1"HR$"
    ANOTHER COPY OF THIS ADDRE
   SS."                 :REM*1Ø8
94Ø PRINT"{CRSR DN} "C$"F3"HR$"
    MAKE CORRECTIONS IN THIS A
   DDRESS."             :REM*126
95Ø PRINT"{CRSR DN} "C$"F5"HR$"
    ENTER A DIFFERENT TO{SHFT
   SPACE}ADDRESS."      :REM*212
96Ø PRINT"{CRSR DN} "C$"F7"HR$"
    QUIT AND EXIT TO BASIC."
                        :REM*219
97Ø GETF$:IFF$=""THEN97Ø
                        :REM*222
98Ø IF(F$<"{FUNCT 1}")OR(F$>"{F
   UNCT 7}")THEN97Ø     :REM*81
```

ENVELOPE ADDRESSER

```
99Ø IFF$="{FUNCT 1}"THEN8ØØ
                        :REM*232
1ØØØ IFF$="{FUNCT 3}"THEN9Ø
                        :REM*3Ø
1Ø1Ø IFF$="{FUNCT 5}"THEN65Ø
                        :REM*39
1Ø2Ø PRINT"{SHFT CLR}"CHR$(9)CH
     R$(142):END        :REM*32
1Ø3Ø PRINT"{SHFT CLR}{3 CRSR DN
     s}":FORX=1TOR:PRINT"LINE"X
     "{2 SPACEs}"R$(X):NEXT
                        :REM*173
1Ø4Ø INPUT"{3 CRSR DNs}ADD A LI
     NE AFTER LINE";R1  :REM*15
1Ø5Ø IF(R1<1)OR(R1>R)THEN1Ø3Ø
                        :REM*179
1Ø6Ø R1=R1+1:FORX=9TOR1STEP-1:R
     $(X)=R$(X-1):NEXT:R=R+1:R$
     (R1)=""            :REM*145
1Ø7Ø PRINT"{2 CRSR DNs}ENTER {S
     HFT L}INE{2 SPACEs}"CHR$(3
     4)                 :REM*71
1Ø8Ø INPUT"{CRSR UP}{1Ø CRSR RT
     s}";R$(R1):GOTO9Ø  :REM*22Ø
1Ø9Ø PRINT"{SHFT CLR}{3 CRSR DN
     s}":FORX=1TOA:PRINT"LINE"X
     "{2 SPACEs}"A$(X):NEXT
                        :REM*224
11ØØ INPUT"{3 CRSR DNs}ADD A LI
     NE AFTER LINE";A1  :REM*186
111Ø IF(A1<1)OR(A1>A)THEN1Ø9Ø
                        :REM*7Ø
112Ø A1=A1+1:FORX=9TOA1STEP-1:A
     $(X)=A$(X-1):NEXT:A=A+1:A$
     (A1)=""            :REM*2Ø2
113Ø PRINT"{2 CRSR DNs}ENTER LI
     NE "CHR$(34)       :REM*21
114Ø INPUT"{CRSR UP}{1Ø CRSR RT
     s}";A$(A1):GOTO48Ø:REM*23Ø
115Ø PRINT"{SHFT CLR}{3 CRSR DN
     s}":FORX=1TOR:PRINT"LINE"X
     "{2 SPACEs}"R$(X):NEXT
                        :REM*37
116Ø INPUT"{3 CRSR DNs}REMOVE L
     INE";R1            :REM*2Ø3
117Ø IF(R1<1)OR(R1>R)THEN115Ø
                        :REM*5
118Ø IFR1=9THENR=R-1:R$(9)="":G
     OTO9Ø              :REM*164
119Ø R=R-1:FORX=R1TO8:R$(X)=R$(
     X+1):NEXT:R$(9)="":GOTO9Ø
                        :REM*4Ø
12ØØ PRINT"{SHFT CLR}{3 CRSR DN
     s}":FORX=1TOA:PRINT"LINE"X
     "{2 SPACEs}"A$(X):NEXT
                        :REM*114
121Ø INPUT"{3 CRSR DNs}REMOVE L
     INE ";A1           :REM*227
122Ø IF(A1<1)OR(A1>A)THEN12ØØ
                        :REM*84
123Ø IFA1=9THENA=A-1:A$(9)="":G
     OTO48Ø             :REM*12Ø
124Ø A=A-1:FORX=A1TO8:A$(X)=A$(
     X+1):NEXT:A$(9)="":GOTO48Ø
                        :REM*137
125Ø OPEN2,8,2,"@Ø:EA.FROM,S,W"
                        :REM*64
126Ø PRINT"{SHFT CLR}{3 CRSR DN
     s}":FORX=1TOR:PRINT"LINE"X
     "{2 SPACEs}"R$(X):NEXT
                        :REM*83
127Ø PRINT"{3 CRSR DNs} SAVING
     FROM ADDRESS."     :REM*135
128Ø PRINT#2,R          :REM*2Ø7
129Ø IFR=1THENPRINT#2,"{LB.}":G
     OTO131Ø            :REM*82
13ØØ FORX=1TOR:RS$=CHR$(34)+R$(
     X):PRINT#2,RS$:NEXTX
                        :REM*71
131Ø PRINT#2:CLOSE2:GOTO9Ø
                        :REM*199
132Ø PRINT#1:IFST<>-128THENRETU
     RN                 :REM*193
133Ø PRINT"{2 CRSR DNs} TURN ON
      PRINTER{2 CRSR UPs}":CLOS
     E1:GOTO83Ø         :REM*45
```

■

DYNAMICALLY MODIFIABLE BULLETIN BOARD SYSTEM

The Bulletin Board Of The 90's

- Full Commodore™ color graphics & ASCII
- Fully compatible with CMD's HD series & Xetec's Lt. Kernal hard drives.
- Fully supports JiffyDos operating environment & various other burst ROM's
- 300-2400 baud, Supports 1650, 1660, 1670, Avatex & ALL Hayes compatibles!
- C64, 64C, SX64, C128, C128D (64 mode), 1700 series RAM expanders, ALL 1541's & compatibles, 1571, 1581, SFD 1001
- Menu driven, user-friendly BBS
- On-line game modules available
- NOT Copy Protected, make as many back-ups as you need.
- 2-24 hour BBS main support numbers
- 1 Voice support number
- Various info lines throughout North America
- INCLUDED: CLEAR AND CONCISE MANUAL IN A SLEEK BINDER

D.M.B.B.S. Series V

$69.95

Includes BASIC Source Code.

update from Version 4.0 $39.95

Add $5. s/h $8. outside U.S.
MD Res. add 5% sales tax

20% Discount on D.M.B.B.S. In Exchange for any PAID FOR & Reg. C= 64/128 BBS prog.

30 Day Money Back Guarantee!!!

Dealer Pricing Available

Mail Check or Money Order to: ARTISoft, P.O. Box 96, Glen Burnie, MD 21060

Or Call (Orders Only!) (301) 553-0301

WE OFFER CMD HD's AT DISCOUNT PRICES TO REGISTERED D.M.B.B.S. OWNERS.

ARTISOFT

A division of Dynamic Technologies, Inc.

Inquiries: (301) 553-0201
24 Hr. BBS: (301) 553-0001 *"Your best source for computer equipment & access."*

SPECTRA TITLE GENERATOR

21 DISPLAY OPTIONS WIPE SCROLL ETC
8 FONTS
16 COLORS
135 PAGES PER DISK

TODAY'S WEATHER
CURRENT TEMP 52°
HIGH 73°
LOW 41°
HUMIDITY 64%
WIND WEST N 19

FOR COMMODORE 64 W/1541 DISK DRIVE
Also runs on the 128 (in 64 mode)

$34.95

Includes:
* C64 Disk
* Back-up Disk
* Demo Disk
* Step-by-Step User Guide
* Instructions for VCR/Computer hook-up
* High-impact disk case



PRODUCTION SOUND EFFECTS TAPE

Trains, planes, machinery, fire, birds, water, thunder, animals, swamp, gunfire, electrical, explosions.....and many more (OVER 60 in all) Recorded & produced on one tape in *STEREO*

C60 Cassette (W/Index list)..... $9.95

TO ORDER: SEND CHECK OR MONEY ORDER PLUS $2.50 SHIPPING & HANDLING per order TO:

TECH SPAN VIDEO PRODUCTIONS

GEORGIA RESIDENTS ADD 5% SALES TAX

P.O. Box 3098, Gainesville, Ga. 30503

NEW! ACTION REPLAY v5.0

THE ULTIMATE UTILITY / BACKUP CARTRIDGE FOR THE C64/128

• Action Replay allows you to Freeze the action of any Memory Resident Program and make a complete back-up to disk — and that's not all .... Just compare these features.



SUPER CRUNCHER — ONLY $9.99

- A utility to turn your Action Replay 5 into a super powerful program compactor. Reduce programs by up to 50%! Further compact programs already cruched by AR5's compactor.

GRAPHICS SUPPORT DISK — ONLY $19.99

To take advantage of AR5's unique power, we have prepared a suite of graphic support facilities.

- SCREEN VIEWER: View screens in a 'slide show' sequence.
- MESSAGE MAKER: Add scrolling messages to your saved screens with music.
- PROSPRITE: A full sprite editor.
- ZOOM LENS: Explode sections of any saved screen to full size.

WARP 25

The world's fastest disk serial Turbo. A typical backup will reload in under 5 seconds.

- No special formats — with action replay you simply save directly into Warp 25 status.
- Backup all your existing programs to load at unbelievable speed!
- Warp Save/Load Available straight from Basic.

RAMLOADER

- You can also load load most of your commercial originals 25 times faster! With our special LSI logic processor and 8K of onboard Ram, Action Replay offers the world's fastest Disk Serial Turbo.

UNIQUE CODE CRACKER MONITOR

- Freeze any program and enter a full machine code monitor.
- Full Monitor Features.
- Because of Action Replay's on Board Ram the program can be looked at in its ENTIRETY. That means you see the code in its Frozen state not in a Reset state as with competitors products.

MORE UNIQUE FEATURES

- Simple Operation: Just press the button at any point and make a complete back-up of any* memory-resident program to tape or disk.
- Turbo Reload: All back-ups reload completely independent of the cartridge at Turbo speed.
- Sprite Monitor: View the Sprite set from the frozen program — save the Sprite — transfer the Sprite from one game to another. Wipe out Sprites, view the animation on screen. Create custom programs.
- Sprite Killer: Effective on most programs — make yourself invincible. Disable Sprite/Sprite/Background collisions.
- Unique Picture Save: Freeze and save any Hires Screen to tape or disk. Saved in Koala, Blazing paddles format.
- Compactor: Efficient compacting techniques — 3 programs per disk — 6 if you use both sides.
- Single File: All programs saved as a single file for maximum compatibility.
- Utility Commands: Many additional commands: Autonum, Append, Old, Delete, Linesaver, etc.
- Screen Dump: Print out any screen in 16 Gray Scales, Double size print options.
- Unstoppable Reset: Reset button to Retrieve System and Reset even so called Unstoppable Programs.
- Fully Compatible: Works with 1541/C/II, 1581, 1571 and with C64, 128, or 128D (in 64 Mode).
- Disk Utilities: Fast Format, Directory, List, Run and many other key commands are operated by Function Keys.
- Unique Restart: Remember all of these utilities are available at one time from an intergrated operating system. A running program can be Frozen to enter any Utility and the program is restarted at the touch of a key — without corruption.
- LSI Logic Processor: This is where Action Replay V gets its power. A special custom LSI chip designed to process the logic necessary for this unmatched Freeze/Restart power. No other cartridge has this power!

UPGRADE ROM — ONLY $16.99

- Give your AR IV all the power of the new V5.0.

RIO COMPUTERS

800-782-9110 ORDERS ONLY

MON-SAT 8 AM-6 PM PACIFIC TIME

YOUR HIGH TECH SOURCE FOR COMMODORE ACCESSORIES

CUST SERVICE TECH SUPPORT
702-454-7700
TU-SA 10AM-6PM
FAX: 702-454-7700

DEEP SCAN BURST NIBBLER - $39.99 COMPLETE

THE MOST POWERFULL DISK NIBBLER AVAILABLE ANYWHERE AT ANY PRICE!

-Burst NIbbler is actually a two part system - a software package and a parallel cable to connect a 1541 or 1571 to a C-64 or C-128

-What gives Burst Nibbler its power? Conventional nibblers have to decode the data from the disk before it can transfer it using the serial port bus - when non-standard data are encountered they are beat. Burst Nibbler transfers data as raw GCR code via the parallel cable without the need to decode it, so you get a perfect copy of the original.

-Will nibble up to 41 tracks -Copy a whole disk in under 2 min -Installs in minutes - no soldering required on 1541 (1571 requires soldering)

SOFTWARE ALONE - ONLY $19.99 -- CABLE ALONE - ONLY $19.99

MIDI 64 -Only $49.99

- Full specification MIDI at a realistic price
- MIDI In - MIDI Out - MIDI Thru
- Compatible with Digital Sound Sampler and Advanced Music System

MIDI CABLES (5 ft. prof. quality) -Only $*8.99

DIGITAL SOUND SAMPLER

- Record any sound digitally into memory and then replay it with astounding effects
- Playback forwards/backwards with echo/reverb/ring modulation
- Full sound editing and realtime effects menu with waveforms
- Powerful sequencer with load & save
- Line In - Mic In - Line Out and feedback controls

Only - $89.95

ADV. MUSIC SYSTEM

Powerful modular program for creating, editing, playing and printing out music

- Easy input and storage of music
- Playback through the C-64 internal sound or external MIDI keyboard/synthesizer
- Print music in proper musical notation together with lyrics using **PRINTER** module
- Enter music a note at a time in written music format using the **EDITOR** or via on screen piano **KEYBOARD** emulator or via an externally connected **MIDI** keyboard
- Use the **LINKER** to connect music files together to form very large compositionsd
- Generate almost unlimited sounds with the flexible **SYNTHESIZER** module

Only - $29.99

THE ADVANCED OCP ART STUDIO

COMPREHENSIVE, USER FRIENDLY ART AND DESIGN SOFTWARE

- Windows - icons - pull down menus - pointing devices
- Operates in Hi-Res mode. Full control over color attributes
- All info on screen - no need to switch between picture & menu
- Compatible with keyboard, joystick, mouse and Koala Pad
- Supports Epson compatibles plus user defined printer drivers
- 16 pens, 8 random sprays, 16 user definable brushes
- Windows can be inverted, cut & pasted, enlarged, reduced, squashed, stretched, flipped and rotated
- Solid & textured fill option, with 32 user definable patterns
- 3 levels of magnification with pan & zoom, pixel clear and plot
- Text - 9 character sizes, 2 directions, bold and rotate
- Comprehensive font editor
- Lines, points, rectangles, triangles, circles and rays
- Undo facility for last operation

Only - $29.99

RIO Computers
3430 E. TROPICANA AVE. #65
LAS VEGAS, NV 89121

*Add $5.00 shipping/handling in the continental U.S.: $8.00 - PR, AK, HI, FPO, APO: $11.00-Canada/Mex: C.O.D. orders add $3.50 to above charges: SPECIFIY COMPUTER MODEL WITH ORDER: VISA/MC/Checks/Money Orders/C.O.D. Accepted: Please call for return authorization number - returns subject to a 20% restocking fee: We reserve the right to substitute products of different appearance but equal quality and function for items pictured above: Prices subject to change without notice.

800-782-9110
702-454-7700
IN NEVADA

RIO COMPUTERS

800-782-9110 *ORDERS ONLY MON-SAT 8AM-6PM PACIFIC TIME

YOUR HIGH TECH SOURCE FOR C-64 PRODUCTS

CUST SERVICE
TECH SUPPORT
702-454-7700
TU-SA 10AM-6PM
FAX: 702-454-7700

SCAN THE FUTURE OF DESKTOP PUBLISHING WITH THE 64



HANDYSCANNER 64

The Worlds First Handscanner for the 64!

- Professional quality super high 400 dots per inch resolution
- Reads the graphics from any printed document
- Converts any material to digitized graphics in seconds
- Elaborate grey-tone scale digitizes color or black & white photos using 3 built in dithering settings
- B/W setting for crisp reprodution of high contrast line art
- Enlargement or reduction from 33% to 300%
- Graphic memory of 640 X 400 standard (640 X 800 with Pagefox module)
- Included software has all the standard functions of a good drawing program

ONLY $299.95

PAGEFOX

3 Easy To Use Editors For Perfect Home Desktop Publishing

ONLY $139.95

- Completely menu driven
- 100Kb storage enlargement module keeps entire page in memory
- Uses proportional mouse or joystick for total control over text, graphics or picture placement

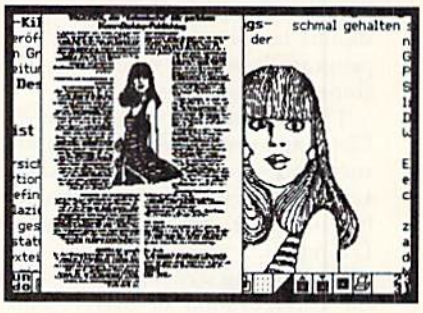

GRAPHIC EDITOR

- Store 640 X 800 points (equal to one 8.5 X 11 inch page)
- Draw lines, rectangles, circles, and ellipses with rubberband cursor
- Pattern funtion generator with 20 patterns
- Move, copy, reflect, revolve, & connect with exact pixel positioning
- Zoom, fill, spray, freehand draw, undo and many more functions

TEXT EDITOR

- 12 character sets available at one time (more are reloadable) with 9 variations (outline, shadow, bold, etc.) give thousands of combinations
- Proportional spacing, left/right justify, indentation, underline, sub- and super-script, pixelwise character adjust and much much more
- NLQ print on Epson compatibles (MPS 801, 802 &803 supported)

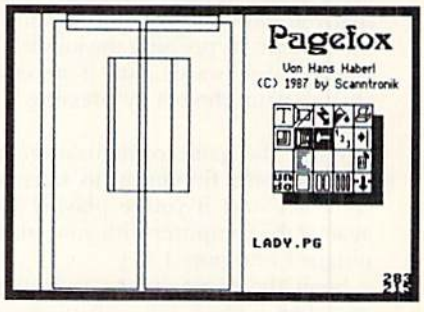

LAYOUT EDITOR

- Display full page or any 320 X 200 block
- Text flows around graphics and from frame to frame in any order
- Only 5 seconds to reformat and display an entire page
- Left/right format, center or right justify, automatic formatting, etc.

CHARACTERFOX ~ ONLY $49.95
Create your own character sets or use the 25 built in sets. Also contains flourishes, frames, extra large initials and utilities.

M3 PROPORTIONAL MOUSE ~ ONLY $39.95

190 CHARACTER SET DISK ~ ONLY $24.95
2 double sided disks provide a selection of fonts for any requirement.

GRAPHICS LIBRARY 1 ~ ONLY $24.95
Over 200 images on 3 disks

GRAPHICS LIBRARY 2 ~ ONLY $24.95

RIO COMPUTERS
3430 E. TROPICANA AVE. #65
LAS VEGAS, NV 89121

*Add $5.00 shipping/handling in the continental U.S.: $8.00 - PR, AK, HI, FPO, APO: $11.00-Canada/Mex: C.O.D. orders add $3.50 to above charges: SPECIFIY COMPUTER MODEL WITH ORDER: VISA/MC/Checks/Money Orders/C.O.D. Accepted: Please call for return authorization number - returns subject to a 20% restocking fee: We reserve the right to substitute products of different appearance but equal quality and function for items pictured above: Prices subject to change without notice.

800-782-9110
702-454-7700
IN NEVADA

Battling Boas

Constrict your opponent before he wraps you in his coils.

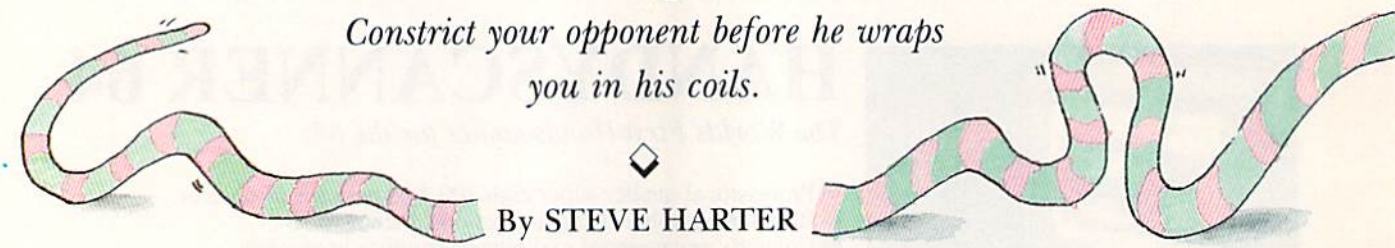

By STEVE HARTER

The goal of Battling Boas is to add as many segments as possible to your snaky line of blocks curling around the screen. When you hit an existing block, either yours or an opponent's, you're out for the round, and, if there are only two players (including the computer), the round is over. While avoiding collisions yourself, of course, you should try to force your opponent(s) into collisions.

The game is designed for either two people, one person and the computer or two people and the computer. When only one person is playing, the joystick should be plugged into port 2. The program is written completely in machine language.

Type in Listings 1 and 2, using *RUN*'s Checksum program to detect typing errors, and save them to disk. Next, run Listing 2 to create the Writhen machine language file. To play, load and run Listing 1.

At the menu screen, you must choose the configuration of players and the other game options (described below) that you want. Simply move among the menu items by pressing the joystick forward or backward, and, if necessary, change your choices by pressing it left or right.

When the game configuration is all set, press the firebutton to start play. (It won't start if you're playing alone against the computer with your joystick plugged into port 1.)

Soon the game screen will appear, and then a block for each player at a random location within it. The red block belongs to player number 1, the green to player number 2 and the blue to the computer.

Move your block by pressing your joystick in the corresponding direction. As the block moves, another block will be left in its place, and then in each location it passes through. Thus, the "tail" of your "snake" will keep growing, until it reaches the length chosen at the menu screen. The snake cannot move backward.

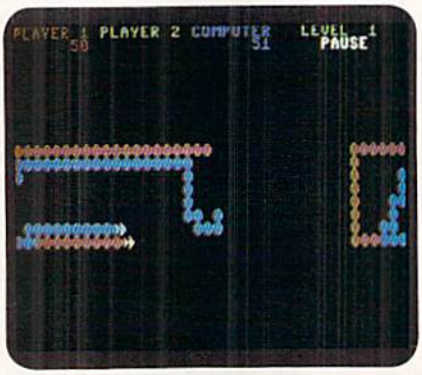

One option lets you wrap around from one side of the screen to the other.

The last player to avoid a collision is the winner of the round. The game continues for the number of rounds chosen at the menu, and the game winner is the player with the highest score at that point. When the game is over, press the firebutton to return to the menu screen.

You can pause the action at any time by pressing the run-stop key; then press it again to continue. During a pause, you can quit the current game and return to the menu screen by pressing the Q key.

The Options

Border: If set to "on," the border of the game screen is gray and impenetrable; if set to "off," the border is brown, signifying that the snakes can wrap around from one side of the screen to the other.

Speed Up: If set to "on," the snakes gradually move faster; if set to "off," their speed remains the same.

Random Blocks: If set to "on," extraneous blocks appear on the screen, obstructing your way; if set to "off," no such blocks appear.

Tail Length: Specifies to what length, in blocks, the snakes' tails will grow.

Rounds: Specifies the number of rounds in a game.

Speed: Specifies the snakes' starting speed. If you don't opt for speeding up, this will be their speed for the entire game.

Fire: These options specify what happens when you press the firebutton. "Off" results in no reaction; "inc speed" doubles your snake's speed; "hyperspace" makes your snake disappear, then reappear elsewhere, still moving in the same direction; "leave spaces" makes blank spaces appear in your snake's tail, rather than blocks; "skip" lets your snake "pass under" a single block, then "come up" on the other side. Only one of these options is in effect at a time.

Scoring

Each block you add to your snake is worth one point, and if you win a round you receive a bonus of 200 points. In addition, the numbers 20, 40 and 80 will appear randomly on the screen, and if you can "collect" one, you'll get 20, 40 or 80 points.

There are also little diamond-shaped characters that appear randomly on the screen. If you collect one of them, it, in turn, makes two other characters appear—either two more diamonds or two 20s, 40s or 80s. The diamond is not worth any points in itself.

Now, get busy and prove just how clever you are! R

Steve Harter is currently a junior in college, majoring in business administration and computer science.

RUN it right: **C-64; one or two joysticks**

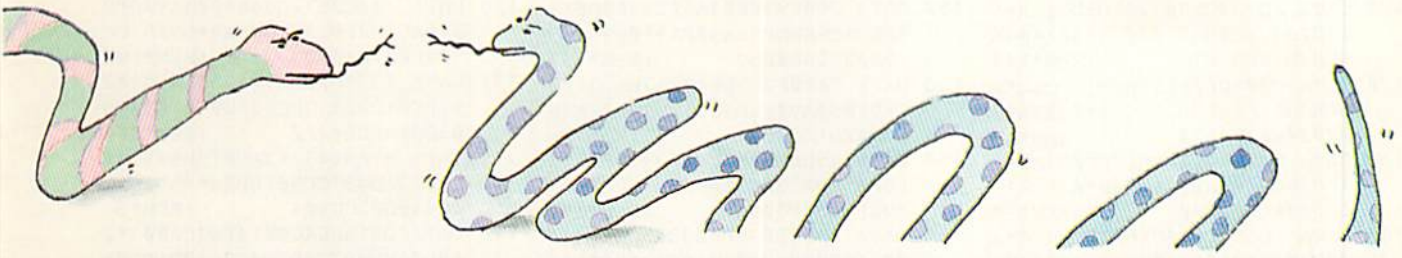

Running Instructions: **Type in Listings 1 and 2 and save them to disk. Run Listing 2 to create the ML file. Load and run Listing 1.**

Listing 1. The Boot program. (Available on ReRUN disk. See order card facing page 40.)

```
10 IF A=0 THEN A=1:LOAD"WRITHEN
   ",8,1                  :REM*154
20 SYS 27000              :REM*143
```

Listing 2. Battling Boas ML creator program. (Available on ReRUN disk. See order card facing page 40.)

```
0 REM THIS LISTING CREATES (AND
   SHOULD NOT BE CALLED) WRITHE
  N                        :REM*69
5 OPEN 8,8,8,"WRITHEN,P,W"
                           :REM*183
6 CT=0:PRINT"{SHFT CLR}":REM*56
10 READ A$:IF A$="-1" THEN CLOS
   E8:PRINT:PRINT"ALL DONE!":EN
   D                       :REM*129
12 PRINT"{HOME}READING LINE "+S
   TR$(CT):CT=CT+1         :REM*141
15 IF LEN(A$)<62 THEN 55
                           :REM*254
20 B$=MID$(A$,1,20)+MID$(A$,22,
   20)+MID$(A$,43,20)      :REM*242
25 FOR I=1 TO 30           :REM*181
30 C$=MID$(B$,(I*2)-1,2):H$=LEF
   T$(C$,1):L$=RIGHT$(C$,1)
                           :REM*209
35 H=VAL(H$):IF H$>"9" THEN H=A
   SC(H$)-55               :REM*85
40 L=VAL(L$):IF L$>"9" THEN L=A
   SC(L$)-55               :REM*136
45 BY=H*16+L:PRINT#8,CHR$(BY);
                           :REM*67
50 NEXT:GOTO 10            :REM*115
55 IF LEN(A$)<21 THEN B$=A$:GOT
   O 70                    :REM*184
60 IF LEN(A$)<42 THEN B$=LEFT$(
   A$,20)+RIGHT$(A$,(LEN(A$)-21
   )):GOTO 70              :REM*176
65 B$=LEFT$(A$,20)+MID$(A$,22,2
   0)+RIGHT$(A$,LEN(A$)-42)
                           :REM*140
70 FOR I=1 TO LEN(B$)/2:REM*221
75 C$=MID$(B$,(I*2)-1,2):H$=LEF
   T$(C$,1):L$=RIGHT$(C$,1)
                           :REM*140
80 H=VAL(H$):IF H$>"9" THEN H=A
   SC(H$)-55               :REM*56
85 L=VAL(L$):IF L$>"9" THEN L=A
   SC(L$)-55               :REM*84
90 BY=H*16+L:PRINT#8,CHR$(BY);
                           :REM*148
95 NEXT:GOTO 10            :REM*160
100 REM WRITHEN ML CODE:REM*192
101 DATA 7869A900A2188D4E518D*4
    D519D00D4CA10FAA915*8D18D0A
    9082D2FFA9FF           :REM*193
102 DATA 8D0ED48D0FD4A9808D12*D
    4A9008D0EDCA9738501*A2ECBDF
    FCF9DFF27BDEB          :REM*226
103 DATA D09DEB28CAD0F1A227BD*2
    E7A9D002ACA10F7A200*8A9D003
    09D00319D0032          :REM*116
104 DATA CAD0F4860A9078503BD*7
    67A0A0A0AA88A0A0A0A*0A0A0AA
    AB900D048A502          :REM*194
105 DATA C904B007689D003040FD*6
    9689D0031E8E8E8C8C6*0310E3A
    602E8E00790C7          :REM*66
106 DATA A9778501A918D0EDCA9*1
    A8D18D0A200A000BD567A99C03
    1BD5E7A990032          :REM*95
107 DATA BD667A9940032BD6E7A99*8
    032A9FF99C032C8C8C8*E8E0089
    0DBA900A8A204          :REM*47
108 DATA 990060488A99196C8C01*1
    9F0096818692890EDE8*B0EA687
    8A96E8D1403A9          :REM*112
109 DATA 6A8D1503584C9060BAD4D*5
    1F008A9008D18D44C2E*6BAE4E5
    1BD6B7C8D18D4          :REM*210
110 DATA C6C8D011AD227CF00CA6*C
    3E020900CA86C38E05*DCA202A
    9008D4A51B543          :REM*251
111 DATA D01BA000B566D012A001*B
    551F007A918D4A51D0*05A5C82
    901A8989543CA          :REM*55
112 DATA 10DEEE4951AE4A51AD49*5
    1DD697C901BAD4B51D0*16A9008
    D4951A9148D08          :REM*172
113 DATA D4A9F08D0DD4A9218D0B*D
    4D005A9208D0BD4AC47*51AD485
    1D008B97F7C8D          :REM*223
114 DATA 04D4D003CE4851AD4C51*1
    879837C8D4C518D01D4*AD237CF
    00AAD1BD4C9FD          :REM*204
115 DATA 9003EE4651AD1BD4D00A*A
    D1BD4C9C09003EE4F51*209BF64
    C7EEA8502A99D          :REM*47
116 DATA 2CA9BD8D4C6BB900608D*4
    D6BB919608D4E6BA502*BD0004
    6
    08502A99D2CA9          :REM*212
117 DATA BD8D6B6BB900608D6C6B*B
    91960186 9D48D6D6BA5*02BD000
    46 0A99D2CA9BD         :REM*243
118 DATA 8D8C6BB9006 08D8D6BA5*A
    A0A0A1879196 0698C8D*8E6BA53
    BBD008C602041          :REM*142
119 DATA 6FA9FF8D15D08D1DD08D*1
    7D0A9008D20D08D21D0*85AA8D1
    CD08D1BD08D10          :REM*218
120 DATA D0AA8A0AA8A93299 01D0*8
    A0A0A0A0A18698099 00*D0A929
    D27D08A1869C0          :REM*68
121 DATA 9DF807E8E00790DC204C*6
    FA0FFA2006604F017E0*FA9004E
    604A200A504D0          :REM*102
122 DATA 06BD7D7A4CF66BBD777B*6
    0E8C820E16BC9289006*C838E92
    9D0F68505E820          :REM*39
123 DATA E16B8506E820E16BF05A*3
    0E14886 03E605A60568*2034 6BA
    5062 05 06BA603        :REM*161
124 DATA 4C0E6CA9008 5A2A92B8D*0
    5DCA5A2C908D0F5AD00*DCC97FD
    00CAD01DCAE47          :REM*244
125 DATA 7CE001D002091 048291 0*D
    0066868684C606F6829*0F38E90
    5AABD087C8504          :REM*220
126 DATA AD1BD4290FF0F9850560*A
    206A00EA9442 0346BA9*0A2 05 06 ►
```

BATTLING BOAS

```
    BE8EC2D7CDØFØ          :REM*127
127 DATA AE2B7CAØØB2ØFF6EAE2C*7
    CAØØD2ØFF6EAD487C18*691ØA8A
    2112ØØ26FAD47          :REM*16Ø
128 DATA 7C186916A8A2Ø62ØØ26F*A
    ØØ6AD217C85Ø32Ø1D6D*C8AD227
    C85Ø32Ø1D6DC8          :REM*213
129 DATA AD237C85Ø32Ø1D6D2Ø2B*6
    CAC2A7CA2ØDA92Ø2Ø34*6BA4Ø4B
    9EB7B186D2A7C          :REM*149
13Ø DATA C9Ø5DØØ8A9188D2F7C4C*9
    66EC9Ø9FØ4F8D2A7CA2*ØDA8A92
    A2Ø346BA5Ø52Ø          :REM*49
131 DATA 5Ø6BA4Ø4B9E67BFØC3AD*2
    A7C38E9Ø6A8B9217C49*Ø199217
    C85Ø3AC2A7C2Ø          :REM*74
132 DATA 1D6D4CC66CA6Ø3BD247C*A
    2ØE2Ø346BA6Ø3BD267C*A2ØF2Ø3
    46BA6Ø3BD287C          :REM*171
133 DATA A21Ø4C346B2Ø2B6CAE2B*7
    CAØØBA92Ø2Ø346BA4Ø4*AD2B7C1
    8791C7CC92ADØ          :REM*182
134 DATA Ø2A912C9ØEDØØ2A9268D*2
    B7CAAAØØBA91E2Ø346B*A5Ø52Ø5
    Ø6BAD2B7C38E9          :REM*73
135 DATA 124A4AAABD3Ø7C8529A5*Ø
    4FØØCC9Ø1DØB8A9Ø88D*2A7C4CC
    66C2Ø2B6CAE2C          :REM*2Ø1
136 DATA 7CAØØDA92Ø2Ø346BA4Ø4*A
    D2C7C1879177CC92ADØ*Ø2A9Ø9C
    9Ø6DØØ2A9278D          :REM*31
137 DATA 2C7CAAAØØDA91E2Ø346B*A
    5Ø52Ø5Ø6BAD2C7C38E9*Ø94AAAB
    D367C8D467CA5          :REM*1Ø7
138 DATA Ø4FØØ7C9Ø1DØB84C3B6D*2
    Ø2B6CAE2D7CAØØEA9ØØ*2Ø5Ø6BA
    4Ø4AD2D7C1879          :REM*93
139 DATA E67BC9Ø6DØØ2A9Ø7C928*D
    ØØ2A9278D2D7CAAAØØE*A9442Ø3
    46BA5Ø52Ø5Ø6B          :REM*238
14Ø DATA A5Ø4C9Ø2BØØAAE2D7CAØ*Ø
    EA9ØØ2Ø5Ø6BA5Ø4C9Ø2*DØØ6CAA
    9Ø2Ø5Ø6BA5Ø4            :REM*116
141 DATA DØØ7A91Ø8D2E7CDØØ7C9*Ø
    1DØA34C8B6D2Ø2B6CAC*2E7CA21
    ØA92Ø2Ø346BA4          :REM*12
142 DATA Ø4AD2E7C1879EB7BC9ØF*F
    Ø86C915DØØ7A9168D2F*7CDØ3B8
    D2E7CA8A21ØA9          :REM*217
143 DATA 2A2Ø346BA5Ø52Ø5Ø6BA6*Ø
    4BDE67BFØC4AD2E7C38*È91Ø48A
    D487C18691ØA8          :REM*174
144 DATA A211A92Ø2Ø346B688D48*7
    CAC2E7CA2112ØØ26F4C*366E2Ø2
    B6CAC2F7CA2Ø5           :REM*2Ø8
145 DATA A92Ø2Ø346BA4Ø4AD2F7C*1
    879EB7BC915DØØ8A914*8D2E7C4
    C366EC919DØØ8          :REM*132
146 DATA A9Ø68D2A7C4CC66C8D2F*7
    CA8A2Ø5A92A2Ø346BA5*Ø52Ø5Ø6
    BA6Ø4BDE67BFØ          :REM*173
147 DATA BBAD2F7C38E91648AD47*7
    C186916A8A2Ø6A92Ø2Ø*346B688
    D477CAC2F7CA2           :REM*59
148 DATA Ø62ØØ26F4C966EA91E2C*A
    92A2Ø346BA9Ø14C5Ø6B*AD1BD42
    91F85Ø2AD1BD4          :REM*2Ø6
149 DATA 29Ø61865Ø269Ø1AAAD1B*D
    429ØF69Ø385Ø2AD1BD4*29Ø565Ø
    2A82Ø396BC92Ø          :REM*27
15Ø DATA FØØ4C96Ø9ØD26Ø2Ø416F*2
    Ø416FAØØØA2ØØCADØFD*88DØFA6
    ØA2ØØA92Ø9DØØ          :REM*186
151 DATA Ø49DØØØ59DØØØ69DE8Ø6*C
    ADØF16Ø2Ø4C6FA2ØØAØ*ØØBDA37
    BFØ151ØØ485Ø2          :REM*234
152 DATA DØØC99ØØØ4A5Ø299ØØD8*9
    928D8C8E8DØE6A2ØFA9*ØØ9DØØ5
    29DØ8529DØØDØ          :REM*198
153 DATA CA1ØF485BBAE217CBD51*7
    C8D2ØDØA9Ø18D4B512Ø*3B6FA9Ø
    Ø8D4E51CE4B51          :REM*96
154 DATA A5BBCD467CDØØ34C4F75*E
    6BBA5BBA23ØC9ØA9ØØ6*38E9ØAE
    8DØF61869308D          :REM*162
155 DATA 24Ø4EØ3ØFØØ48A8D23Ø4*A
    ØØ2A92ØA2272Ø346BCA*1ØFAC8C
    Ø199ØF3A2Ø8BD          :REM*135
156 DATA CD7B9DFØØ5A9ØF9DFØD9*C
    A1ØF2A9ØØ856A8D4F51*8D4651A
    E477C8566BD59          :REM*146
157 DATA 7C8567BD5C7C8568A2Ø2*A
    D1BD429Ø395ØABD537C*9D27DØA
    9FF9549A94495          :REM*168
158 DATA A3A9ØØ954Ø9D5Ø519D2A*D
    Ø954C954695ØD95Ø795*438A186
    9358D547Ø69Ø3          :REM*75
159 DATA 8D647ØAD1BD429Ø3C9Ø3*F
    ØF7A8B96D7C8DØØ35AD*1BD429Ø
    3C9Ø3FØF7A8B9          :REM*145
16Ø DATA 7Ø7C8DØØ38CA1ØA82Ø41*6
    FA94638ED2D7C85C38D*Ø5DCA9Ø
    Ø8D1BDØ8D17DØ          :REM*143
161 DATA 8D1DDØA9Ø18D4E51A56A*C
    9Ø1DØ22A9ØØ8D4E512Ø*3B6FA2Ø
    2EE4E51A9ØØ95          :REM*126
162 DATA ØD954Ø9543CA1ØF5A2Ø8*A
    92Ø9DFØØ5CA1ØFAA2Ø2*AØØØB56
    6DØØ3C886Ø3CA          :REM*1Ø2
163 DATA 1ØF6CØØ2BØØECØØØFØØ7*A
    9C8A6Ø32Ø2744C9C6F*A591C97
    FFØ12DØ38AD46          :REM*244
164 DATA 7C85BBCE4D51A9Ø18D4B*5
    14CA46FA9Ø18D4D512Ø*416FA2Ø
    6BDDF7B9D46Ø4          :REM*254
165 DATA A9Ø19D46D8CA1ØF22Ø41*6
    FA591C9BFFØCFC97FDØ*F62Ø416
    FA2Ø6BD767A9D          :REM*197
166 DATA 46Ø4A9Ø79D46D8CA1ØF2*A
    9ØØ8D4D51A2ØØB543FØ*Ø32Ø8A7
    1A2Ø1B543FØØ3          :REM*149
167 DATA 2Ø8A71A2Ø2B543FØØ32Ø*C
    275AD4651FØ12A9ØØ8D*46512ØØ
    C6FA9442Ø346B          :REM*8
168 DATA A9Ø42Ø5Ø6BAD4F51FØØ8*A
    9ØØ8D4F512Ø6F71E66A*A56AC9Ø
    49ØØ2C66A4C86          :REM*249
169 DATA 7Ø2ØØC6FAD1BD429Ø348*1
    8694Ø2Ø346B86Ø268AA*BD657CA
    6Ø24C5Ø6B86Ø3          :REM*15
17Ø DATA A9ØØ954395518A186935*8
    DAA7469Ø38DAE74BDØØ*DC297F8
    5Ø4AØØØ84C6C9          :REM*236
171 DATA 7FDØØ2B549954985Ø4B5*4
    ØFØØBC9Ø1DØØ4A9FF95*494C447
    22Ø8475DØØ34C          :REM*1Ø3
172 DATA 4472A56AFØ6ØA5Ø4291Ø*D
    Ø52AD487CFØ55C9Ø2DØ*2DB546D
    Ø45A9Ø29546AØ          :REM*1Ø
173 DATA ØØ2ØØD7AEØØ1FØØE2ØB6*7
    48AA6ØD9DØØ35989DØØ*386Ø2ØB
    6748AA6ØE9DØØ          :REM*1Ø1
174 DATA 36989DØØ396ØC9Ø3DØ2Ø*B
    5A3C92ØFØ1AA92Ø95A3*B5ØDAA2
    ØA874A6Ø32ØØF          :REM*11Ø
175 DATA 744C2E72D6461ØØ4A9ØØ*9
    546A5Ø429ØF38E9Ø5A8*B9Ø87CC
    9Ø4FØØ7B4ØAD9          :REM*192
176 DATA 137CDØØ2B5ØA95ØAA5Ø4*2
    91ØFØ1DAD487CC9Ø3DØ*41B54ØD
    Ø3DB5A3C944FØ          :REM*1Ø6
177 DATA 37A94495A3A9Ø19D5Ø51*4
    C9672AD487CC9Ø1DØØ4*9551DØ2
    ØB44ØDØ1CC9Ø4          :REM*56
178 DATA DØ18B54CDØ14F64CAØØ3*2
    ØØD7ABD497C187D4C7C*ØD1BDØ8
    D1BDØA6Ø3B54Ø          :REM*82
179 DATA C9Ø1FØØ34C4D73A56AFØ*F
    9B5A348B5ØDAA2ØA874*A6Ø3B54
    CA8FØØCCØØ2FØ          :REM*223
18Ø DATA Ø868CØØ1FØ684C4D73A4*6
    1A6CA2Ø396BC944DØ2Ø*2Ø556BA
    6Ø329ØFDØØ768          :REM*67
181 DATA A9Ø1954CDØ4AA9Ø19566*6
    8AØØ12ØØD7AA9ØB9D27*DØ6ØC94
    ØDØØ92Ø6F712Ø          :REM*154
182 DATA 6F714CØE73C92ØFØ1138*E
    941AABD627CA6Ø32ØF2*74AØØ22
    ØØD7AA6Ø3B54C          :REM*123
183 DATA C9Ø2DØØ368DØ34A6CAA4*6
    1A9ØØ2Ø5Ø6B682Ø346B*A6Ø3B5A
    3C92ØFØ1FA9Ø1          :REM*1Ø5
184 DATA 2ØF274A529FØ16D5Ø7FØ*Ø
    4F6Ø7DØØEB5ØD38E529*AA2ØA87
    4A92Ø2Ø346BA6          :REM*1Ø1
185 DATA Ø3B54CFØØ4C9Ø1DØ16A5*6
    AFØ12B54ØDØØEBD567C*48B5ØDA
    A2ØA874682Ø5Ø          :REM*1Ø5
186 DATA 6BA4Ø3B6ØD2ØA874A5Ø3*8
    53C2Ø2B74A6Ø3B5ØA18*69C79DF
    8Ø7A5Ø369Ø385          :REM*1Ø4
187 DATA 3C2Ø2B74A6Ø3A9CB9DFB*Ø
    7B44ØFØ42C8CØØ8DØØ2*AØØØ989
    54Ø6ØA6Ø3B4ØA          :REM*15Ø
188 DATA A9ØØ853AA5CA1879E67B*1
    ØØ4A927E63AC9289ØØ4*A9ØØE63
    A85CAA5611879          :REM*8Ø
189 DATA EB7BC9Ø1DØØ4A918E63A*C
    919DØØ4A9Ø2E63A8561*6Ø2ØA47
    3F64ØAD217CFØ          :REM*253
19Ø DATA 12A53AFØØEA9Ø19566A9*Ø
    B9D27DØAØØ12ØØD7AB5*4CC9Ø2F
    Ø14B5A3C92ØFØ          :REM*158
191 DATA ØEBD5Ø51FØØ7A9ØØ9D5Ø*5
    1FØØ2F6ØDADAA748D24*74ADAE7
    48D2974B5ØDAA          :REM*35
192 DATA A5CA9DØØ35A5619DØØ37*6
    ØA6Ø3B4ØAB54ØAABDØØ*7CFØØAA
    AA9ØØ38F9E67B          :REM*189
193 DATA CADØF918691885Ø5A63C*A
    5CA18ØAØAØAØ81865Ø5*85Ø5BØØ
    F28BØØDA9FF38          :REM*188
194 DATA FD497C2D1ØDØ4C6C7468*B
    D497CØD1ØDØ8D1ØDØA5*Ø58AØAA
    8A5Ø599ØØDØA6          :REM*129
195 DATA Ø3B4ØAB54ØAABDØØ7CFØ*Ø
    AAAA9ØØ38F9EB7BCADØ*F918693 ►
```

BATTLING BOAS

```
    285Ø5A561ØAØA          :REM*69
196 DATA ØA1865Ø585Ø5A53CØAA8*A
    5Ø599Ø1DØ6ØBDØØ3548*BCØØ356
    8AA86CA846160          :REM*12
197 DATA BD567C4848A529FØ19D5*Ø
    7FØØ4F6Ø7DØ11B5ØD18*69Ø138E
    529AA2ØA874A9          :REM*157
198 DATA 2Ø2Ø346BA6Ø3B5ØDF6ØD*A
    A2ØA874682Ø5Ø6B2ØØC*6F682Ø5
    Ø6BA9444C346B          :REM*29
199 DATA 48BD5F7CAA68187DØ752*9
    DØ7528A1869Ø7AAAØØ7*BDØØ52C
    9ØA9ØØD38E9ØA          :REM*236
2ØØ DATA 9DØØ52CAFEØØ52E8DØEC*C
    A881ØE8A6Ø3BD5F7CAA*A9ØØ85Ø
    2AØØ786FBBDØØ         :REM*119
2Ø1 DATA 5285FCDØØ4A5Ø2FØØF8A*1
    865Ø3AAA5FC1869Ø9D*28Ø4E6Ø
    2A6FBE8881ØDE          :REM*245
2Ø2 DATA A6Ø36ØA9Ø385Ø3A2Ø8BD*D
    67B9DFØØ5A5Ø39DFØD9*CA1ØF2A
    Ø282Ø436FA5Ø3          :REM*75
2Ø3 DATA C9Ø3DØØ32Ø416FE6Ø3AD*Ø
    ØDC291ØFØØ7ADØ1DC29*1ØDØD24
    C9Ø6BB44CFØ2E          :REM*51
2Ø4 DATA C8CØØ39Ø26A9FF38FD49*7
    CFD4C7C2D1BDØ8D1BDØ*BD567C4
    8B5ØDAA2ØA874          :REM*24Ø
2Ø5 DATA A9442Ø346B682Ø5Ø6BA6*Ø
    3AØØØ98954CB54CC9Ø2*DØØ3A9Ø
    Ø6ØA9Ø16Ø86Ø3          :REM*185
2Ø6 DATA A9ØØ95438A1869358DAA*7
    469Ø38DAE74A542DØØ3*2Ø8475A
    56AFØØ9A542C9          :REM*219
2Ø7 DATA Ø1FØØ34CE276A5ØC85FD*A
    ØØ3A9ØØ9911ØØ998BØØ*881ØF7A
    2Ø1B566FØØ8A9          :REM*179
2Ø8 DATA FF9D64514C9A76A9FF9D*6
    Ø519D6251B4ØD8A1869*358D1F7
    669Ø38D2476B9          :REM*9
2Ø9 DATA ØØ3585CAB9ØØ388561B4*Ø
    A2ØA873A4ØFA5CA38F9*ØØ37FØ2
    8FE6Ø51BØØ9B9          :REM*253
21Ø DATA ØØ3738E5CAFE6Ø51C914*9
    Ø168D6651AD217CDØ11*BD6Ø514
    9Ø19D6Ø51A927          :REM*58
211 DATA 38ED66518D6651A56138*F
    9ØØ3AFØ2AFE6251BØØ9*B9ØØ3A3
    8E561FE6251C9          :REM*199
212 DATA ØC9Ø188561AD217CFØØ4*A
    561DØØDBD625149Ø19D*6251A91
    738E561186D66          :REM*218
213 DATA 519D6451CA3ØØ34CFB75*A
    D6451AØØØCD65519ØØ1*C8B9645
    148B962511869          :REM*36
214 DATA Ø1ØA1879625169Ø1796Ø*5
    18D6651AD1BD429Ø1FØ*Ø2A9Ø91
    86D6651A8B9EF          :REM*243
215 DATA 7B8D6751A868C9ØF9ØØ6*B
    9137C8D6751A6ØF2ØA8*74868F8
    4A8C6AA1ØØ4A9          :REM*1Ø8
216 DATA Ø385AAA5AAAAA4FDD913*7
    CDØØ6A9Ø1958BDØE8B5*11FØ2BB
    58BFØØFA543DØ          :REM*171
217 DATA Ø8A544DØØ4A545FØD44C*B
    D78BD7B5185CABD7F51*8561BD8
    3518D4351BD87          :REM*1Ø8
218 DATA 5185AE4C5A7786AEF611*A
    9ØØ8D4351A58F85CAA5*A88561A
    5AA85ØC2ØA473          :REM*122
219 DATA A53AFØØCAD217CFØØ7A6*A
    AF68B4CEB76A6CA86BC*A46184B
    9A9ØØAØØ3996B          :REM*215
22Ø DATA ØØ881ØFAAØØ484BEA9ØØ*8
    D4551A5BC85CAA5B985*61A9ØØ8
    D4451AD4551FØ          :REM*1Ø8
221 DATA Ø34CFB77C6BE3ØF9A5BE*A
    6AEDD137CFØF385ØCA6*CAA4612
    Ø726BC53BFØØD          :REM*59
222 DATA 2Ø396BC944FØØ6C92ØFØ*2
    BDØ1DA6BEAD487CC9Ø4*DØBBB56
    BDØØ3EE4551AD          :REM*253
223 DATA 4451DØØ5EE4451DØ144C*7
    577A6BEA91938F56B95*6B4C757
    7A9ØØ8D44512Ø          :REM*2Ø1
224 DATA A473A53AFØØ8AD217CFØ*Ø
    34C7577A6BEF66BB56B*C9Ø69ØA
    14C7577AD4351          :REM*117
225 DATA DØ29AD4551FØØ4A6AA1Ø*2
    2A2Ø386AEA9ØØ85Ø2B5*6BC9Ø69
    ØØ7E4AADØØ318          :REM*123
226 DATA 69Ø1C5Ø29ØØ486AE85Ø2*C
    A1ØE8A6AE86ØC8AA6AA*9D8751A
    6CAA4612Ø726B          :REM*1Ø6
227 DATA C53BFØ492Ø396BC944FØ*4
    2C92ØFØ11A6AAA92338*F511ØØ
    2A9Ø575119511          :REM*52
228 DATA A6CAA9ØØ8D4351Ø6F6B*2
    ØA473A53AFØØ5AD217C*DØ2BA6A
    AF611A543DØ37          :REM*74
229 DATA A544DØ33A545DØ2FB511*C
    96ØBØ264C5A77AD487C*C9Ø4DØØ
    BAD4351DØØ6EE          :REM*246
23Ø DATA 43514C62782Ø556BA6AA*2
    9ØFDØØ6A9Ø29511DØØ2*F68B4CE
    B76A5CA9D7B51          :REM*193
231 DATA A5619D7F51AD43519D83*5
    1A542FØØ7A5FD85ØC4C*Ø27AA2Ø
    386AEA9ØØ85Ø2          :REM*1Ø
232 DATA B58BDØ21B51118692895*1
    1E4FDDØØAAD1BD429Ø7*1875119
    511EC6751DØØ7          :REM*154
233 DATA B5111869ØF9511B511C5*Ø
    29ØØ486AE85Ø2CA1ØCE*A5AE85Ø
    CA5Ø2C9Ø1FØ32          :REM*134
234 DATA A58F85CAA5A885612ØA4*7
    3A6CAA4612Ø396BC944*DØ1C2Ø5
    56B29ØFDØØ3A9          :REM*41
235 DATA Ø22CA9Ø1A6AE9511958B*A
    D487CC9Ø4FØØ34CC878*A56ADØØ
    34CØ27AE63BA9          :REM*142
236 DATA ØØ8553A6ØCB58BDØØCAD*4
    87CC9Ø1DØ2685534CEC*79AD487
    CC9Ø3DØ1AA5A5          :REM*94
237 DATA C944FØØ34CØ27AA92Ø85*A
    5A6ØF2ØA874A2Ø22ØØF*744CØ27
    AC9ØØFØ6AC9Ø1          :REM*145
238 DATA FØ66A58F85CAA5A88561*2
    ØA473A53AFØØ5AD217C*DØ2DA6C
    AA4612Ø396BC9          :REM*89
239 DATA 44DØ3FAD487CC9Ø2FØ1B*A
    54EDØ3CAØØ32ØØD7AE6*4EAD4B7
    C186D4E7CØD1B          :REM*161
24Ø DATA DØ8D1BDØ4CØA7AA548DØ*1
    9AØØØ2ØØD7AA9Ø28548*A6Ø32ØB
    6748AA6ØF9DØØ          :REM*17Ø
241 DATA 37989DØØ3A6ØC6481ØØ4*A
    9ØØ8548AD487CC9Ø3DØ*ØFA5A5C
    944FØØ9A94485          :REM*178
242 DATA A5A9Ø18D5251A54EFØØ4*A
    5FD85ØC4C9672B97B7C*8D4851B
    9737C8DØ1D48D          :REM*91
243 DATA 4C51B9777C8DØ6D4B97F*7
    CØ9Ø18DØ4D48C47516Ø*18247EA
    5A57E2418ØØE7          :REM*219
244 DATA 25E5E585E7ØØØØA7A5E5*E
    52527ØØØØE7A5E5E5A5*E7ØØ3C7
    EFFFFFFFF7E3C          :REM*134
245 DATA 7E3C18FFFF7E3C18183C*7
    EFFFF183C7E189CDEFF*FFDE9C1
    818397BFFFF7B          :REM*154
246 DATA 39181712Ø914Ø8Ø5ØE87*Ø
    BØ2192Ø1314Ø516Ø52Ø*Ø8Ø1121
    4Ø512FF5FØ52Ø          :REM*174
247 DATA 2Ø2Ø3AØ2ØF12Ø4Ø512FF*Ø
    DØ52Ø2Ø2Ø3A131ØØ5Ø5*Ø42Ø151
    ØFFØDØ52Ø2Ø2Ø          :REM*137
248 DATA 3A12Ø1ØE04ØFØD2Ø2Ø2C*Ø
    FØ3ØB13FF27Ø414Ø1Ø9*ØC2ØØCØ
    5ØEØ714Ø82Ø3A          :REM*86
249 DATA ØEØF2ØØCØ9ØDØ9142Ø35*3
    Ø2Ø313Ø3Ø2Ø31353Ø2Ø*323Ø3Ø2
    Ø32353ØFF5ØØ7          :REM*215
25Ø DATA 12ØF15ØEØ4132Ø3A2Ø31*2
    Ø2Ø332Ø2Ø352Ø2Ø372Ø*2Ø392Ø3
    1312Ø31332Ø31          :REM*119
251 DATA 372Ø31392Ø3231Ø3235*F
    F5ØØA131ØØ5Ø5Ø4FF5A*ØBØ6Ø91
    2Ø52Ø3A2Ø2Ø2Ø          :REM*2Ø9
252 DATA ØFØ6Ø6FF11ØCØ9ØE032E*2
    Ø131ØØ5Ø5Ø4FF11ØFØ8*191ØØ51
    2131ØØ1Ø3Ø5FF          :REM*83
253 DATA 11ØBØCØ5Ø116Ø52Ø131Ø*Ø
    1Ø3Ø513FF11ØC13ØBØ9*1ØFF2FØ
    E1ØØCØ1195Ø512         :REM*252
254 DATA 2Ø16132Ø1ØØCØ1195Ø512*F
    FØ6ØE1ØØCØ1195122Ø*161320Ø
    3ØFØD1Ø1514Ø5          :REM*37
255 DATA 12FFØ6Ø6E1ØØCØ1195Ø512*2
    Ø16132Ø1ØØCØ1195Ø512*2Ø16132
    ØØ3ØFØD1Ø1514          :REM*245
256 DATA Ø512ØØ821ØØCØ1195Ø512*2
    Ø312Ø8510ØCØ1195Ø512*2Ø322Ø8
    6Ø3ØFØD1Ø1514          :REM*231
257 DATA Ø5122Ø2Ø2Ø85ØCØ516Ø5*Ø
    C2Ø2Ø2ØØØØ7Ø5142Ø12*Ø5Ø1Ø41
    9Ø7Ø1ØDØ52ØØF          :REM*52
258 DATA 16Ø5122Ø1ØØ1151352Ø*Ø
    ØØØØ1FFØØØ1FFØØØØØØ*Ø2Ø3ØØØ
    ØØØØ1Ø1Ø1Ø2Ø3          :REM*4
259 DATA ØØØ2Ø3Ø1Ø2Ø3ØØØ7Ø6Ø5*Ø
    4Ø3Ø2Ø1Ø4Ø4Ø2Ø4Ø4Ø4*Ø3Ø4ØØØ
    1Ø4Ø1ØØØ3Ø2ØØ         :REM*228
26Ø DATA ØØØ3FDØØØØØØØ4FCØØØØ*Ø
    ØØØØF2ØØ6ØFØ6ØEØ612*Ø9ØA1Ø1
    6ØØ326496C8FA          :REM*241
261 DATA Ø1Ø3Ø3Ø5Ø7Ø7Ø9ØBØBØD*Ø
    FØF1115151901ØØØØ1*Ø2Ø4Ø81
    Ø2Ø4Ø8ØØ9ØBØA          :REM*228
262 DATA ØDØEØ2Ø5Ø6ØØØ1ØØØ1ØØ*Ø
    ØØØØ81Ø142850ØA1Ø7*Ø3Ø8Ø4Ø
    Ø8FØC1C14Ø911          :REM*94
263 DATA ØDØ9ØB18Ø4DCFAFBAAØA*Ø
    52Ø031Ø8Ø2Ø2Ø08FDF5*ØØFF
                           :REM*45
264 DATA -1                :REM*122
```

■

Button Up Your Programs

Liven up your programs with pull-down menus, pop-up calculators and calendars and other energetic features.

By KEVIN SMOTHERMAN

DTLF (Does This Look Familiar)? HAT (How About This)? 1 = Or 2 = Maybe 3 = You 4 = Do 5 = This?

I've used all these methods to prompt for user input in my programs, but they're so cumbersome and cryptic. I finally got fed up with them and invested a few Saturday afternoons in creating a better way. Buttons—a flexible user interface system that is friendly enough for even a novice computerist—is the result.

Buttons has made my programs more professional looking, easier to use, and typically reduces the size of my Basic programs by 50 percent or more. And since it's written completely in assembly language, it executes with blinding speed.

If you don't want to convert to a new user-input routine, you don't have to. Buttons is a point-and-click user interface, using your proportional mouse in a dialog-box fashion. Integrate the two, using Buttons for menu selections and your own input routine for data that requires typing.

What's a Button?

A "button" is a defined object that's used to get selections from the user. The appearance and function of each button on the "button screen" are defined by table structures. A button consists of three parts, each of which may or may not be switched on for any particular button. The first part (which must be present) is the "button text," a group of characters (including graphics characters) that's displayed on the "face" of the button. Think of the button as a key on your Commodore keyboard; the button text would be the character(s) on the top of the key.

The second part of a button is the border, a rectangle that surrounds the text. You can determine whether or not it will be present.

The last part of a button is the shadow, which appears as reverse video spaces to the left of and below the button. It gives a button a three-dimensional effect, similar to the shadow you see on GEOS dialog-box buttons.

Button Table

Each part of a button may be a different color, as defined in the button table, which is a list of button definitions, preceded by a count of the buttons in that table. When Buttons displays a button screen, it doesn't erase any part of the screen; it just puts the buttons on top of whatever is already there.

Each button is described by a string that may be up to 40 characters long. Whenever the mouse sprite pointer is positioned over a button, this description string is displayed in a window. The location and color of this single-line window is user definable.

Each button also has a "flash control," which comes into effect when you put the mouse pointer over a button and press the mouse button. The button may momentarily change colors and then change back to its original color, or it may remain the new color until selected again, or until Buttons redraws that button table.

Sound complicated? It's not. Once you've tried Buttons, you'll never go back to another system!

The format of a button table is shown in Table 1. Note that any number of button tables may be pushed together back to back, and you can tell Buttons which to activate. You may define button tables anywhere in memory as long

Table 1. Button table format.

Byte	Bits	Function
1	0–7	Number of buttons in this table
2	0–4	Button Y screen coordinate (0 to 23)
	6	64 Shadow display; on = suppress shadow
	7	128 Border display; on = suppress border
3	0–5	0–63 Button X screen coordinate (0 to 39)
	7	128 Flash control: on = change, off = flash
4	0–5	0–63 Button width
5	0–3	0–15 Border color
	4–7	0–15 Button text color (0 to 15 × 16)
6	0–3	0–15 Shadow color
	4–7	0–15 Flash color (0 to 15 × 16)
7	0–7	0–255 Button text pointer, low byte
8	0–7	0–255 Button text pointer, high byte
9	0–7	0–255 Button description pointer, low byte
10	0–7	0–255 Button description pointer, high byte
. . .		. . . More buttons
. . .		. . . More tables

RUN it right: **C-64; 1541 drive**

as everything is consecutive. The easiest way to define button tables is with an assembler, but you can also poke them into memory or build them as data files and load them where you want.

The "button width" includes the border (two characters) and the shadow (one character). When defining the button width, allow for the border/shadow only if the button is being defined with the border/shadow option.

The "button text pointer" is a two-byte low/high pointer to a text string of length *exactly* equal to the button width minus 2 (if a border is used) and/or minus 1 (if a shadow is used).

The "button description pointer" is a two-byte low/high pointer to a text string that is zero-delimited (a zero byte ends the string). If this text string is wider than the window for button descriptions, it will be truncated at the window length.

So, now you know how to define buttons, how to group them in a button table and how to group tables consecutively for Buttons to display. To display these buttons, refer to the memory map in Table 2 that outlines important memory locations to use.

Using Buttons

To use Buttons, start by individually typing in Listings 1, 2, 3 and 4, using *RUN*'s Checksum program to check for errors, and then save them to your work disk. Next, load and run Listing 2 to create a file called BUTTONS.O on the work disk. Then, load and run Listing 3 to create a file called MOUSE.POINTER on the same disk. Finally, load and run Listing 4 to create a file called SAMPLE.O.

Once you have BUTTONS.O, MOUSE.POINTER and SAMPLE.O on disk, load and run Listing 1 to see the sample program in action. The only time you'll need to run Listings 2 and 3 again will be if you want to install Buttons on another work disk.

MOUSE.POINTER is simply a sprite definition program. You can define any sprite you want—hi-res or multicolor—provided it is sprite 0, and you should set address 2040 to indicate what 64-byte group you want to use to store the sprite. I recommend block 11 (starts at address 704). A complete discussion of sprites is beyond the scope of this article, but the sample program contains an example of how to set up a sprite for Buttons to use.

Next poke or load in your button table definitions. After this, poke in the values to position the description window. SYS 49152 will now set up the Buttons program to use these parameters and will initialize memory locations 833,834 to point to the first free byte past the actual Buttons driver code. You may change it to point wherever you want, though.

To display a button table, type in POKE 680 with the button table number to display, then type SYS PEEK(681)+PEEK(682)*256 to display the button screen. To activate the buttons and allow the user to select one, type POKE 680 with the button table number to activate (if you need to), and SYS PEEK(683)+PEEK(684)*256 to activate it.

After the user selects a button, the SYS call will return and memory address 679 will reflect which button was selected (1 to number of buttons). To reactivate the same table, just repeat the SYS PEEK(683)+PEEK(684)*256.

If you have a button defined with the Shadow option turned on, the shadow is what will be flashed by the Buttons driver. If the Border option is on and the Shadow option is off, then the border will be flashed. If both shadow and border are off, then the button text itself is flashed.

With these simple building blocks, you'd be surprised at the complexity of menu-type structures you can create. And, best of all, each one is just a point and click away! R

Kevin Smotherman is a systems programmer. At home, he programs utilities on his C-64 and co-edits the Nebraska state chess newsletter, The Gambit, *using geoPublish.*

Table 2. Memory locations to display buttons.

Location	Function
679	Button selected (1 to number of buttons)
680	Button table number to display/activate (1 to number of tables)
681,682	Vector to routine that displays a button table
683,684	Vector to routine that activates a button table
690	Description window Y screen coordinate (0 to 23)
691	Description window X screen coordinate (0 to 39)
692	Description window width (0 to 40; 0=no window)
693	Description window color (0 to 15; add 128 to use reverse video)
828,829	Pointer to start of last displayed button table
833,834	Pointer to start of first button table
49152	Address of routine that initializes the Buttons environment

Listing 1. Buttons program. (Available on ReRUN disk. See order card facing page 40.)

```
10 REM SAMPLE PROGRAM FOR BUTTO
   NS                        :REM*147
20 IFX=0THENDV=PEEK(186):X=X+1:
   LOAD"BUTTONS.O",DV,1 :REM*76
30 IFX=1THENX=X+1:LOAD"SAMPLE.O
   ",DV,1                    :REM*26
40 IFX=2THENX=X+1:LOAD"MOUSE.PO
   INTER",DV,1               :REM*32
50 POKE 53280,11:POKE53281,11:P
   RINT"{SHFT CLR}"     :REM*222
60 REM SET SPRITE POSITION: V=X
   -COORD, V+1=Y-COORD :REM*144
70 V=13*4096:POKEV,100:POKEV+1,
   100                       :REM*161
80 REM SPRITE 1 COLOR TO WHITE.
   {2 SPACEs}SET SPRITE 1 X-COO
   RD < 256                  :REM*119
90 POKEV+39,1:POKEV+16,0
                             :REM*205
100 REM SET SPRITE 1 BLOCK POIN
    TER TO 11*64=704     :REM*64
110 POKE 2040,11          :REM*167
120 REM INITIALIZE BUTTON DRIVE
    R                        :REM*127
130 SYS 49152                :REM*41
140 POKE 680,1              :REM*253
150 REM BUTTON DESCRIPTION
                             :REM*92
160 POKE 690,3:POKE691,5:POKE 6
    92,30:POKE693,128+1 :REM*31
170 REM DISPLAY TABLE 1:REM*255
180 SYS (PEEK(682)*256+PEEK(681
    ))                       :REM*134
190 REM ACTIVATE BUTTON TABLE
                             :REM*131
200 SYS (PEEK(684)*256+PEEK(683 ►
```

```
    ))                          :REM*61
21Ø REM CHECK FOR QUIT :REM*181
22Ø IF PEEK(679)=12 THEN PRINT"
    {SHFT CLR}":END         :REM*12
23Ø REM RE-ACTIVATE TABLE FOR N
    EXT SELECTION           :REM*4
24Ø GOTO 2ØØ                :REM*46
```

Listing 2. Create BUTTONS.O program. (Available on ReRUN disk. See order card facing page 40.)

```
Ø REM THIS LIST 1 CREATES (AND
  SHOULD NOT BE CALLED) BUTTONS
  .O                        :REM*18Ø
5 OPEN 8,8,8,"BUTTONS.O,P,W"
                            :REM*221
6 CT=Ø:PRINT"{SHFT CLR}":REM*56
1Ø READ A$:IF A$="-1" THEN CLOS
  E8:PRINT:PRINT"ALL DONE!":EN
  D                         :REM*129
12 PRINT"{HOME}READING LINE "+S
  TR$(CT):CT=CT+1           :REM*141
15 IF LEN(A$)<62 THEN 55
                            :REM*254
2Ø B$=MID$(A$,1,2Ø)+MID$(A$,22,
  2Ø)+MID$(A$,43,2Ø)        :REM*242
25 FOR I=1 TO 3Ø            :REM*181
3Ø C$=MID$(B$,(I*2)-1,2):H$=LEF
  T$(C$,1):L$=RIGHT$(C$,1)
                            :REM*2Ø9
35 H=VAL(H$):IF H$>"9" THEN H=A
  SC(H$)-55                 :REM*85
4Ø L=VAL(L$):IF L$>"9" THEN L=A
  SC(L$)-55                 :REM*136
45 BY=H*16+L:PRINT#8,CHR$(BY);
                            :REM*67
5Ø NEXT:GOTO 1Ø             :REM*115
55 IF LEN(A$)<21 THEN B$=A$:GOT
  O 7Ø                      :REM*184
6Ø IF LEN(A$)<42 THEN B$=LEFT$(
  A$,2Ø)+RIGHT$(A$,(LEN(A$)-21
  )):GOTO 7Ø                :REM*176
65 B$=LEFT$(A$,2Ø)+MID$(A$,22,2
  Ø)+RIGHT$(A$,LEN(A$)-42)
                            :REM*14Ø
7Ø FOR I=1 TO LEN(B$)/2:REM*221
75 C$=MID$(B$,(I*2)-1,2):H$=LEF
  T$(C$,1):L$=RIGHT$(C$,1)
                            :REM*14Ø
8Ø H=VAL(H$):IF H$>"9" THEN H=A
  SC(H$)-55                 :REM*56
85 L=VAL(L$):IF L$>"9" THEN L=A
  SC(L$)-55                 :REM*84
9Ø BY=H*16+L:PRINT#8,CHR$(BY);
                            :REM*148
95 NEXT:GOTO 1Ø             :REM*16Ø
1ØØ REM HEX DATA FOR BUTTONS DR
    IVER                    :REM*2Ø8
1Ø1 DATA ØØC9A9A88D41Ø3A9C48D*4
    2Ø3A9238DA9Ø2A9C28D*AAØ2A95
    38DABØ2A9C8D            :REM*11Ø
1Ø2 DATA AC Ø2A9888D45Ø3A9C48D*4
    6Ø36Ø8CF5Ø38DF4Ø3A2*ØØ38EDF
    5Ø3297FC94ØBØ           :REM*159
1Ø3 DATA Ø74AFØ12ACF4Ø36ØØ9C9*C
    9FFFØØ8386AA2FFACF4*Ø36ØA9Ø
    Ø6ØA9Ø1ØD15DØ           :REM*2Ø3
1Ø4 DATA 8D15DØ78AØØ1A2FFCADØ*F
    D88DØF8D8AD19D4ACF2*Ø32Ø29C
    Ø8CF2Ø3186DØØ           :REM*158
1Ø5 DATA DØ8DØØDØ8A69ØØ29Ø14D*1
    ØDØ8D1ØDØAD1AD4ACF3*Ø32Ø29C
    Ø8CF3Ø33849FF           :REM*3Ø
1Ø6 DATA 6DØ1DØ8DØ1DØ58AD3C9*8
    5FDA9ØØ85C6A9Ø18DA7*Ø2AD3DØ
    385FEFØABAØØØ           :REM*74
1Ø7 DATA B1FD8D4ØØ3E6FDDØØ2E6*F
    EADØ1DØ38E9324A4A4A*8D3EØ3A
    D1ØDØ4AADØØDØ           :REM*88
1Ø8 DATA 6A4A4A38E9Ø38D3FØ32Ø*3
    6C4A519294ØFØØAA9FØ*8DF3CØA
    9Ø28DF4CØA51A           :REM*169
1Ø9 DATA 293FCD3FØ3EAEABØ3465*1
    BCD3FØ3FØ2D9Ø2BA519*291FCD3
    EØ3FØØ2BØ2Ø69           :REM*181
11Ø DATA Ø3AAA98Ø2519FØØ2CACA*8
    ACD3EØ3FØØF9ØØD2ØBE*C3ADØ1D
    C291ØFØ2Ø4C5B           :REM*245
111 DATA CØEEA7Ø2A5FD1869Ø985*F
    D9Ø02E6FEACA7Ø288CC*4ØØ39Ø9
    72ØFBC34C5BCØ           :REM*149
112 DATA ADØ1DC291ØFØF9A9ØØ85*C
    6A51A298ØFØ4AADA7Ø2*AACA8A2
    9Ø78D48Ø38A29           :REM*155
113 DATA F84A4A4AA8AD45Ø385FB*A
    D46Ø385FCA9Ø1AE48Ø3*FØØ4ØAC
    ADØFC8D48Ø3B1           :REM*191
114 DATA FBAA2D48Ø3DØØC8A4D48*Ø
    391FB2ØB6C14C1AC28A*4D48Ø39
    1FB2ØECC14C1A           :REM*192
115 DATA C22ØB6C1AØØ8A2FFCADØ*F
    D88DØF82ØECC14C1AC2*A519294
    ØDØØ8A9FØ8D56           :REM*32
116 DATA C34C4CC3A519298ØDØ16*A
    91D8DB2C2A9FØ8DB4C2*2ØABC2C
    EB2C2A9ØF8DB4           :REM*2Ø8
117 DATA C26ØA91D8D1AC32ØØBC3*C
    E1AC36ØA519294ØDØØ8*A9ØF8D5
    6C34C4CC3A519           :REM*45
118 DATA 298ØDØØDA91C8DB2C2A9*Ø
    F8DB4C24CABC2A91C8D*1AC3A9F
    Ø8D1CC34CØBC3           :REM*127
119 DATA A9FE2D15DØ8D15DØ6ØAD*4
    1Ø385FD2Ø2ØC4AD42Ø3*85FEAØØ
    Ø8CB1Ø2AEA8Ø2           :REM*177
12Ø DATA CAFØ25B1FD85Ø2ØAØAØA*9
    ØØ2E6FE1865Ø29ØØ2E6*FE1869Ø
    19ØØ2E6FE1865           :REM*23
121 DATA FD9ØØ2E6FE85FD4C38C2*B
    1FD8D48Ø3A5FD8D3CØ3*A5FE8D3
    DØ3E6FDDØØ2E6           :REM*95
122 DATA FE2Ø36C4A9ØF8D56C3A5*1
    9294ØDØØ32Ø4CC3A519*298ØDØØ
    32ØABC22ØØBC3           :REM*53
123 DATA A5FD1869Ø99ØØ2E6FE85*F
    DCE48Ø3DØD3A97F8DB6*Ø22ØØ3C
    46Ø2Ø53C42Ø5E           :REM*66
124 DATA C4A51C29ØF2Ø69C4A96F*2
    Ø75C4A9B72ØCAF1CE4A*Ø3DØF6A
    97Ø2ØCAF12Ø53           :REM*138
125 DATA C4A94Ø2519DØØ1C8E818*2
    ØØAE5A9A52Ø75C4A91D*2ØCAF1C
    E4AØ3DØF6A9A7           :REM*196
126 DATA 2ØCAF12Ø53C4E8E82Ø5E*C
    4A96C2Ø75C4A9AF2ØCA*F1CE4AØ
    3DØF6A9BA4CCA           :REM*36
127 DATA F12Ø53C4A98Ø2519DØØ2*E
    8C82Ø5EC4A51C29FØ2Ø*69C4A51
    E85FBA51F85FC           :REM*176
128 DATA A51BAAAØØØ8C4BØ3A98Ø*2
    519DØØ2CACA2Ø7DC4B1*FB2ØCAF
    1EE4BØ3AC4BØ3           :REM*15Ø
129 DATA CE4AØ3DØFØ6Ø2Ø53C418*2
    ØØAE5A51D29ØF2Ø69C4*A91285C
    7A9A92ØCAF1A2           :REM*14
13Ø DATA Ø38E49Ø3A98Ø2519FØØ5*A
    2Ø18E49Ø3A99D2ØCAF1*A9112ØC
    AF1A92Ø2ØCAF1           :REM*174
131 DATA CE49Ø3DØECA51BAACACA*8
    E4AØ34C9AC3A92Ø2ØCA*F1CE4AØ
    3DØF6A9ØØ85C7           :REM*55
132 DATA A9A94CCAF1AEB2Ø2ACB3*Ø
    2182ØØAE5ADB5Ø2AA29*8Ø85C78
    A297F8D86Ø26Ø           :REM*248
133 DATA A9ØØCDB6Ø2DØØFADB1Ø2*C
    DA7Ø2FØØ62ØØ3C44CD4*C36Ø2ØA
    5C3ADA7Ø28DB1           :REM*237
134 DATA Ø2AØØØ84Ø2B12ØFØØC2Ø*C
    AF1E6Ø2A4Ø2CCB4Ø2DØ*FØA9ØØ8
    DB6Ø2A9ØØ85C7           :REM*78
135 DATA 6ØA97FCDB6Ø2DØØ16Ø2Ø*A
    5C3AØØØ8CB1Ø284Ø2A9*2Ø2ØCAF
    1E6Ø2A4Ø2CCB4           :REM*231
136 DATA Ø2DØF2A97F4CF3C3AØ1F*A
    D45Ø38522AD46Ø38523*A9ØØ912
    288DØFB91226Ø           :REM*61
137 DATA A2Ø9AØØØA91985FBA9ØØ*8
    5FCB1FD91FBC8CADØF8*A9EA8DF
    3CØ8DF4CØ6ØA5           :REM*164
138 DATA 19291FAAA51A293FA86Ø*A
    94Ø2519DØØ1C8184CØA*E5C91Ø9
    ØØ44A4A4A4A8D           :REM*43
139 DATA 86Ø26Ø2ØCAF1A51BAACA*C
    AA94Ø2519DØØ1CA8E4A*Ø36ØØØØ
    ØØØØØØØØØØØØ           :REM*1Ø1
14Ø DATA ØØØØØØØØØØØØØØØØØØØØ*Ø
    ØØØØØØØØØØØØØØØØØØØØ*ØØØØØØ
    Ø                       :REM*14
141 DATA -1                 :REM*252
```

Listing 3. Create MOUSE.POINTER program. (Available on ReRUN disk. See order card facing page 40.)

```
1Ø REM POINTER.MAKER     :REM*57
2Ø D=PEEK(186):OPEN2,D,2,"Ø:MOU
    SE.POINTER,P,W"      :REM*182
3Ø PRINT#2,CHR$(7Ø4-INT(7Ø4/256
    )*256);              :REM*2Ø5
4Ø PRINT#2,CHR$(INT(7Ø4/256));
```

```
                              :REM*136
5Ø FORX=7Ø4TO767:READQ:PRINT#2,
   CHR$(Q);:NEXTX             :REM*234
6Ø CLOSE2:END                 :REM*237
```

```
7Ø DATA 255,24Ø,Ø,213,112,Ø,213
   ,192,Ø,213,192,Ø,213,112,Ø,2
   21,92,Ø,243,87             :REM*154
8Ø DATA Ø,Ø,213,192,Ø,53,112,Ø,
                              :REM*14Ø
7Ø FOR I=1 TO LEN(B$)/2:REM*221
75 C$=MID$(B$,(I*2)-1,2):H$=LEF
   T$(C$,1):L$=RIGHT$(C$,1)
                              :REM*14Ø
8Ø H=VAL(H$):IF H$>"9" THEN H=A
   SC(H$)-55                  :REM*56
85 L=VAL(L$):IF L$>"9" THEN L=A
   SC(L$)-55                  :REM*84
9Ø BY=H*16+L:PRINT#8,CHR$(BY);
                              :REM*148
95 NEXT:GOTO 1Ø               :REM*16Ø
1ØØ REM HEX DATA FOR SAMPLE
                              :REM*115
1Ø1 DATA A8C4ØFCØØØØ47Ø3Ø3ØC5*3
    4C5CØØ5Ø47Ø3Ø52C556*C5CØØAØ
    57Ø3Ø7ØC575C5             :REM*238
1Ø2 DATA C884Ø74Ø3Ø8CC593C5C9*8
    4Ø74Ø3ØA6C5ADC5CA84*Ø84Ø3ØC
    1C5C9C5471AØ6             :REM*19Ø
1Ø3 DATA ØØ1ØE4C5E8C54A13Ø7ØØ*1
    ØF8C5FDC54A1AØ6ØØ1Ø*12C616C
    64A2ØØ7ØØ1Ø28             :REM*66
1Ø4 DATA C62DC64D1AØ6ØØ1Ø43C6*4
    7C6148ØØ7ECAØ59C65D*C61488Ø
    4ECAØ6DC66EC6             :REM*197
1Ø5 DATA 148DØ4ECAØ79C67AC614*9
    2Ø4ECAØ85C686C65341*5645534
    156452Ø544845             :REM*5
1Ø6 DATA 2Ø43555252454E542Ø46*4
    94C452Ø544F2Ø444953*4BØØ4C4
    F41444C4F4144             :REM*72
1Ø7 DATA 2Ø412Ø4E45572Ø46494C*4
    13,24Ø,Ø,3,192,Ø,Ø,Ø,Ø,Ø,Ø,Ø
    ,Ø,Ø,Ø,Ø,Ø,Ø,Ø,Ø          :REM*117
9Ø DATA Ø,Ø,Ø,Ø,Ø,Ø,Ø,Ø,Ø,Ø,Ø,Ø,Ø
    ,Ø,Ø,Ø,Ø,Ø                 :REM*214
```

Listing 4. Create SAMPLE.O program. (Available on ReRUN disk. See order card facing page 40.)

```
Ø REM THIS LIST 1 CREATES (AND
  SHOULD NOT BE CALLED) SAMPLE.
  O                           :REM*33
5 OPEN 8,8,8,"SAMPLE.O,P,W"
                              :REM*46
6 CT=Ø:PRINT"{SHFT CLR}":REM*56
1Ø READ A$:IF A$="-1" THEN CLOS
  E8:PRINT:PRINT"ALL DONE!":EN
  D                           :REM*129
12 PRINT"{HOME}READING LINE "+S
  TR$(CT):CT=CT+1             :REM*141
15 IF LEN(A$)<62 THEN 55
                              :REM*254
2Ø B$=MID$(A$,1,2Ø)+MID$(A$,22,
  2Ø)+MID$(A$,43,2Ø)          :REM*242
25 FOR I=1 TO 3Ø              :REM*181
3Ø C$=MID$(B$,(I*2)-1,2):H$=LEF
  T$(C$,1):L$=RIGHT$(C$,1)
                              :REM*2Ø9
35 H=VAL(H$):IF H$>"9" THEN H=A
  SC(H$)-55                   :REM*85
4Ø L=VAL(L$):IF L$>"9" THEN L=A
  SC(L$)-55                   :REM*136
45 BY=H*16+L:PRINT#8,CHR$(BY);
                              :REM*67
5Ø NEXT:GOTO 1Ø               :REM*115
55 IF LEN(A$)<21 THEN B$=A$:GOT
  O 7Ø                        :REM*184
6Ø IF LEN(A$)<42 THEN B$=LEFT$(
  A$,2Ø)+RIGHT$(A$,(LEN(A$)-21
  )):GOTO 7Ø                  :REM*176
65 B$=LEFT$(A$,2Ø)+MID$(A$,22,2
  Ø)+RIGHT$(A$,LEN(A$)-42)
    52Ø46524F4D2Ø444953*4BØØ5Ø5
    2494E545Ø5249             :REM*91
1Ø8 DATA 4E542Ø5448452Ø435552*5
    2454E542Ø46494C45ØØ*444F2Ø5
    4484953444F2Ø             :REM*167
1Ø9 DATA 5448495320544849 4E47*2
    Ø4845524 5ØØ444F2Ø54*4841544
    44F2Ø54484154             :REM*145
11Ø DATA 2Ø4F5448455220544849*4
    E47ØØ444F2Ø4F544845*52594F5
    52Ø4B4E4F572C             :REM*15Ø
111 DATA 2Ø5448452Ø4F54484552*2
    Ø5448494E4721ØØ2Ø55*5Ø2Ø5Ø4
    14E2Ø555Ø2Ø54             :REM*242
112 DATA 48452Ø46494C45Ø04C45*4
    6542Ø5Ø414E2Ø4C4546*542Ø494
    E2Ø5448452Ø46             :REM*151
113 DATA 494C45Ø0484F4D45474F*2
    Ø544F2Ø544F5Ø2Ø4F46*2Ø46494
    C45ØØ52494748             :REM*142
114 DATA 545Ø414E2Ø5249474854*2
    Ø494E2Ø5448452Ø4649*4C45Ø04
    44F574E5Ø414E             :REM*255
115 DATA 2Ø444F574E2Ø5448452Ø*4
    6494C45ØØ5155495452*4554555
    24E2Ø544F2Ø42             :REM*174
116 DATA 41534943ØØ31444F2Ø54*4
    8494E472Ø31ØØ32444F*2Ø54484
    94E472Ø32Ø033             :REM*1Ø3
117 DATA 444F2Ø5448494E472Ø33*Ø
    Ø                         :REM*97
118 DATA -1                   :REM*231
```


TAX COMMAND©

RUN

REVIEW SAYS

"...contains more forms and schedules than the other programs. It's generally a more professional program, combining completeness and speed."

"The program switches quickly between forms and schedules ...doesn't force you to save data and makes subtotal and tax calculations automatically."

March ***RUN****, 1989*



Since 1982

Time Saving • Easy-To-Use • Powerful • Affordable • Guaranteed

RUN says, "This program is suited to the professional tax preparer for completing most returns and quickly checking previously prepared returns." Tax Command is all menu operated. Anything you put in can be easily changed with the help of the built-in calculator. Tabulations are made automatically and schedule totals fed to the proper line on other schedules. You can save data, print for record-keeping or directly on IRS forms. Forms covered include: 1040, Schedules A thru F, R, SE, Forms 2106, 2119, 2441, 3903, 8615 and estimated tax worksheets. Also included are forms 4562 (Depreciation), 6251 (alternative minimum tax) and the ability to use a 1764 RAM cartridge. Yet despite Tax Command's power and completeness, **90% of users recently surveyed listed EASE OF USE as the primary reason for using Tax Command year after year.**

OUR GUARANTEE: Return for a refund if not satisfied. **Tax Command 1990 — $59.95** Shipping/Handling (US · $2. Foreign air · $3.95) Specify Commodore 64 or 128. Wisconsin residents add 5% sales tax. Send check or Credit Card information to: **Practical Programs, Inc.**, PO Box 93104, Milwaukee, WI 53203. Phone orders, CALL:

Users get ½ price annual updates, even if they switch to a PC.

1-800-776-7047

ProTips

Make your computing life easier by taking advantage of these software and hardware hints.

By HAROLD R. BJORNSEN

GEOS: Do you have a disk with a lot of files on it and don't like flipping page after page of icons looking for a particular file? Use the deskTop's View Box and select View by Name. You can quickly locate the file by name, click it on, return to View by Icon, and you'll be on the proper page with the file highlighted!

—BUDDY GROHS
BAY MINETTE, AL

GEOS (VERSION 2.0): Using the Copy option (Commodore/K) from the deskTop, I load all my application files into my RAM expansion unit. It takes about one minute and 40 seconds to transfer these files. I then take another source disk and load in the necessary work files. Next, I activate the application from the REU and create new files or work on older files as necessary. At the end of the session, I transfer the new files or the adjusted older files back to the 1541 drive for permanent storage. This is easily done by highlighting the file or files and dragging the highlighted icon to the A Drive icon on the right border. A few seconds later, the file transfer is complete. I then go to the A Drive to check the file transfer. If everything is satisfactory, I shut down the system or load a new application.

—D. DAYTON LIVINGSTON
HOLBROOK, AZ

GEOWRITE: When you insert a graphic in a geoWrite document, it always comes out centered between the margins. If you want the graphic on the left side, move the right margin to the left; if you want it on the right, move the left margin to the right.

—BUDDY GROHS
BAY MINETTE, AL

PAPERCLIP III: have a certain way of setting up files that you use time and again, then saving them in a little file of their own will save you a lot of typing. For example, my letters always use the same format, so I've got a file on my Letters disk called "/", which I can load with four keystrokes: control/L,/,return. The actual file looks like this:

```
↙cm:l.filenamyymmdd.: (c)orrespondence
(l)etter←
↙S=_____←
↙pr1:pt12:ls6:lm10:rm82:pp65:pg54:
 tm0:ju0←
↙pf10:ft3::<1>←
```

It also has my default tabs in it. Then all I have to do to write the letter is put in the filename/date in the first line, press shift/run-stop to get to the end of the text, and start typing.

—D. DAYTON LIVINGSTON
HOLBROOK, AZ

STAR NX-1000C: Using the following DIP switch settings on this printer works best: 1,5,6,7,8,9 switched on; 2,3,4 switched off. Despite what the printer manual says, GEOS 2.0 cannot be overridden to produce the built-in fonts or italic/underlining/boldface features in NLQ mode (using the Commodore 10 point font).

—JOEL M. SANDA
BOISE, ID

SUPERBASE 64/128: If you've ever updated one of your Superbase programs and then saved the modifications, only to later discover that you incorrectly entered the filename, you'll appreciate this tip. I always make the first line of every program a comment line of the following syntax:

```
REM SAVE"<your-prgm-name>" REM
<modification-date>
```

Having the above program header line appear in every one of your programs will insure that you are always aware of the name of the program contained in Superbase's Program Editor. It also makes your hard copy listings easier to file. Furthermore, by taking advantage of Superbase's command line buffer, no longer will you have to manually enter the Save command and risk not entering the correct filename.

After making program modifications and prior to exiting the Program Editor, make sure that the cursor is located on the above program header line. Once Superbase's main menu appears, use the left-arrow key to cause the last command to appear on the command line—with your cursor on the above program header line when you exit the editor, the program header line will be displayed on the command line. Use the space bar to blank out the REM portion of the command, press return and the command is executed, saving the current contents of the program editor under the filename contained within quotation marks (Superbase will append p to the filename if it doesn't already end that way). The REM following the save filename is to make the remainder of the command (modification date) appear as a comment to Superbase's Command Interpreter.

—ROY E. KANNADY, JR.
LITTLETON, CO

THE WRITE STUFF (VERSION 2): If you have a 1581 disk drive and put the dictionary in your REU, you can automate the process and eliminate all the disk insertion prompts. Load the file RAMFC from Basic and list it. Remove PRINT in line 90 and delete lines 95 and 155. Replace line 150 with GOTO 120. If your dictionary is in a subdirectory, replace line 95 with the Open command to select the subdirectory, and replace line 155 with another OPEN to return to the root. Now, simply run RAM FC, and the dictionary and word processor will load automatically.

—HENNING VAHLENKAMP
MATAWAN, NJ ■

Show the world what a crackerjack computerist you are by sending us your tips and secrets. Address them to ProTips, RUN Magazine, 80 Elm St., Peterborough, NH 03458. Include your name, complete address and Social Security number. Note the version number (if any) of the software you use and which Commodore computer your tip is for. RUN *pays $5 per submission upon publication.*

128 Mode

Scale the heights of Basic 7.0 with this neglected graphics command.

By MARK JORDAN

THE SCALE COMMAND on the C-128 is an obscure and underused fellow. In the years since the 128 has been out, I have yet to see an article detailing its use, and, considering how cryptically the *C-128 System Guide* deals with Scale, this is a shame. The shame is even greater when you consider how powerful this command is.

Scale is a graphics command that lets you treat the screen as if it were much bigger than the 320x200 grid it actually is. In effect, this gives you the power to alter, either horizontally or vertically, the size of any Basic drawing. You can:

- Create perfectly shaped circles and squares on screen.
- Change the proportions of drawings.
- Stretch or shrink drawings to fit onto the screen.
- Move sprites on a big grid.

It's important to remember that scaling is virtual, not actual. Your actual Commodore graphics screen has 320x200 resolution whether or not you use scaling, but with scaling you can treat the screen as if it were a much larger grid—up to 32767x32767.

Using Scale is as simple as typing SCALE 1,X,Y, where X is any number from 320 to 32767, and Y is any number from 200 to 32767. The *System Guide* somewhat confuses matters by stating that Scale defaults to 1023 for both X and Y. What it means is, if you type SCALE 1 and leave off the X and Y parameters, X and Y will be set to 1023. However, with Scale turned off (or if it was never turned on), your screen's true default is 320x200.

Using Scale is easy; however, using it effectively takes some thought. Let's see how you can put Scale to work.

Perfect Circles and Squares

The command BOX 1,0,0,10,10 should result in a perfect square, but it doesn't. On the screen, it looks more like a rectangle. Likewise, CIRCLE 1,20,20, 10,10 should draw a perfect circle, but you'll see an ellipse instead. The problem is that computer monitors have distorted "aspect ratios"; the tiny dots that make up the image on the screen are a little longer than they are wide.

Scale gets around this problem by raising the Y value to shrink the screen vertically and change the aspect ratio. Why raise it instead of lower it? Because the larger the number you use with Scale, the larger your computer thinks your screen is, and the smaller it draws things to fit. On my monitor, a Commodore 1902, Y needs to be about 250 (for an aspect ratio of 320:250, or 1.28), and the appropriate command is SCALE 1,320,250. With your monitor, you may have to adjust the 250 up or down a little.

Once you know the correct ratio for your monitor, you can apply it to all scaled screens, in one of two ways: Either divide the ratio into the X value you scale your screen with or multiply it times the Y value you use. The result will be the value for the other coordinate. Using 1.28 for the ratio, if X is scaled to 1000, Y should be 781 (1000÷1.28=781).

Actually, you'll want to scale your screen this way, not just for circles and squares, but in all cases where you need to match the finished shape with the parameters you use.

Stretched Pictures

Now that you know how scaling works, it's easy to see how to apply it for some creative effects. For example, to change the proportions of drawings, simply enlarge either the X or Y variable more than the other. If you make the X value higher, the drawing will get skinnier; if you raise the Y value, it will fatten up.

SCALE 1,10000,200 renders some mighty tall and skinny drawings, because you told the C-128 that its width is now 10000 grid points, while its height is a normal 200. In contrast, a line drawn from 0 to 100 (as in DRAW 1,0,0 TO 100,0) only stretches 100:10000 (or 0.01) of the screen's width—a mere three pixels.

Full-Screen Drawings

Scale also lets your drawings fill the screen, no matter what size they really are. For a drawing based on a large grid, set the scaling to the largest dimension of the drawing (or a little larger in some cases). Example: To draw the state of Indiana on my screen, using miles as the base unit of measurement, first I need to find the state's longest dimension—275 miles. Then 275 (or a little more for a border) becomes the Y value. With it, the X value can be calculated: 275x1.28= 352. So, SCALE 1,352,275 would place Indiana fully on my screen with minimal wasted space.

What if I want to stretch a drawing with small dimensions to fill up the screen? Again, I need the largest dimension to begin the Scale calculations. Example: To fill a screen with a horizontal drawing of a 4x8 sheet of plywood, using inches as the base unit of measurement, I would divide 96 (8 feet is 96 inches) by 1.28 for a result of 75. So the command would be SCALE 1,96,75, right?

Wrong—because you can't scale lower than 320x200. To get around this limitation, simply add a zero to the X and Y values (multiply them by ten): SCALE 1,960,750. Add a zero to all inch dimensions, and you'll see a plywood rendition that fills the screen.

Moving Sprites on a Large Grid

Scaling works with MOVSPR and other sprite commands. Normally, when you place a sprite on the screen, you must set it within the 0 to 320 range. However, with scaling, you can place it anywhere from 0 to as high as the screen scaling. Just decide how big to scale your screen and then place your sprites with MOVSPR.

This can be quite handy. Suppose you've drawn a map of the U.S.A. by scaling your screen 4000 by 3000 (to correspond to miles). To see approximately where 1730 miles east from Los Angeles is (as a crow flies), first place your sprite on L.A., then use MOVSPR 1,+1730,+0, and the sprite will show you instantly.

You'll find scaling indispensable once you begin to design games with it. But even if you're not a programmer, sit down for an hour or so and play with Scale. It's fun, it's powerful, and it demonstrates on a very large scale just how sweet a language Basic 7.0 is. ■

Mark Jordan is a high school English teacher and long-time Commodore programmer.

GEOWATCH

Gee-Wiz! GeoWizard turns accessing GEOS applications into magic.

By GERRY DESCOTEAUX

HOW DO YOU SPELL RELIEF? Well, if you're a GEOS user you spell it geoWizard. That's the name of a new program, from Comm-Plex Software's 16-year-old geoGenius Jim Collette, that lets you bring up any GEOS application from inside any other, without going through the deskTop.

Imagine being inside a geoPublish document and needing to create a graphics bitmap image. Up to now, you had to close the document, return to the deskTop, then open either the paint program or a paint file already on disk—all very time consuming. With geoWizard you can go right from your document to the program or disk file, do what you have to do, and then return to the document where you were. GeoWizard runs as an autoexecute file, so it works as if it were part of the GEOS system.

GeoWizard's one system requirement is plenty of RAM disk space—at least 512K. However, you can increase this capability by having your 1764, 1750 or other REU upgraded to 1 or 2 megabytes. With a 1-meg upgrade and Jim Collette's new Configure 2.1 file (available through Q-Link) on your GEOS boot disk, an REU can emulate a 1581 drive. With a 2-meg REU upgrade, you can even add two 1581 RAM disks to your system. Completing the picture, geoWizard's mini-deskTop supports three live drives, each completely accessible, instead of two live ones and a ghost.

I opted for the 1-meg upgrade configured as a 1581 RAM disk. Together with the Configure 2.1 file on my boot disk, I now have 790K to use in publishing a free local music magazine, *The Back Page*.

REU upgrades are available from a number of sources (see Table 1). Montgomery Computer Service of Plano, Texas (where I had mine done), will take your current REU and upgrade it to whichever configuration you wish, or you can send your REU to them, and the same day they receive it, they'll send out one already upgraded.

Still another option is to send just payment, including a $100 deposit to guarantee that once you receive the upgrade you'll send them your old REU. This is convenient for those who can't do without their REU for even a day. It took one week total for me to get mine to them and receive my new 1024K REU. I couldn't be happier with it, and I gather from reading the post on the Q-Link GEOS boards that no one has had any problems with a Montgomery upgrade. However, just in case, their REUs come with a warranty.

Incidentally, you can reach Melvin Montgomery (of MCS) on Q-Link, where his handle is, appropriately, CMDR Fixer. Jim Collette is also available on Q-Link, as geoRep Jim. Both of these gentlemen are usually available several nights a week in the GEOS Chat area in the Software Showcase area on Q-Link. If you don't find them there, you can send them a note via E-Mail. They're adept at answering any GEOS-related questions. ■

Gerry Descoteaux uses GEOS on his C-64 to publish a monthly music magazine in southern New Hampshire.



You can transform GEOS into an easier-to-use program through the magic of geoWizard.

Table 1. Contacts.

For REU upgrades:
Montgomery Computer Service
Melvin Montgomery
1504 Amherst
Plano, TX 75075
or
R.R. Electronics
PO Box 57607
Murray, UT 84157

For geoWizard:
Comm-Plex Software
Jim Collette
6782 Junction Rd.
Pavilion, NY 14525-9755

AMIGA WORLD

STEP INTO THE WORLD OF AMIGA...



The Pathway To Your Imagination

For a computer as extraordinary as the Amiga,™ you need a magazine that can match its excellence, AmigaWorld.

AmigaWorld is the only magazine which provides you with ideas and information to get maximum performance from the Amiga's tremendous power and versatility.

Each issue gives you valuable insights to boost your productivity and enhance your creativity.

Whether you choose the Amiga as a serious business tool for its speed and multi-tasking capabilities...or for its superb graphics, drawing, color, (over 4,000 colors), and animation...or for its state-of-the-art music and speech...or for its scientific and CAD abilities, AmigaWorld can help you achieve superior results.

With its timely news features, product announcements and reviews, useful operating tips, and stunning graphics, AmigaWorld is as dynamic as the market covers.

Don't wait! Become a subscriber and save nearly 47% off the cover price. Return the coupon or for immediate service, call toll-free 1-800-258-5473.

Save 47% ☐ *Yes!*

I want to discover the full potential of this powerful machine. And save nearly 47% off the cover price. Enter my one year subscription to AmigaWorld for the low price of $24.97. If I'm not satisfied at any time, I will receive a full refund—no questions asked.

☐ Payment Enclosed ☐ Bill Me

Name _____

Address _____

City _____

State _____ Zip _____

Canada $34.97, Mexico $32.97, Foreign Surface $47.97, Foreign Airmail $82.97 (U.S. Funds drawn on U.S. Bank). All rates are one year only. Please allow 6-8 weeks for delivery.

AmigaWorld
P.O. Box 58804, Boulder, CO 80322-8804

Amiga is a trademark of Commodore-Amiga, Inc.

4RUN2

1990 INDEX

TITLE	AUTHOR	ISSUE	PAGE	COMPUTER
APPLICATIONS				
RUNbase 128*	Coleman	Jan	26	C-128+
Money Manager*	Day	Jan	30	C-64; C-128£
Super Fonts*	Rockefeller	Feb	42	C-64; C-128
Print a Month!*	Reynolds	Mar	39	C-64
How Far Is It To. . .?*	Pankey	Aug/Sep	26	C-128+
ProTips (column's first appearance)		Aug/Sep	38	C-64; C-128
Time Clock*	Bryner	Oct	28	C-64; C-128
Do the Write Thing	Rule	Oct	32	C-64; C-128
How to Make $$$ with Your Commodore	Brown	Dec	20	
Shopping for a House?*	Yonan	Dec	28	C-64; C-128£
Map Drawing Program*	Jordan	Dec	50	C-128
EDUCATION				
Doing the Alphabet Shuffle*	Phoenix	Apr	30	C-64
Kidware Hit Parade	Jala	Oct	20	
GAMES				
Foosball 64*	Brantner	Feb	32	C-64
Duo*	Cook	Feb	36	C-64
Colorout*	Czarnecki	Mar	32	C-64
Alien Strike*	Jamshidi	Apr	34	C-64
Connex*	Morris	Apr	42	C-128
Dodge 'Em*	Brantner	May	30	C-64
Bull's-Eye!*	Brantner	Jun/Jul	28	C-64
Pop-Top!*	Brantner	Aug/Sep	36	C-64
Horseshoes*	Jordan	Aug/Sep	42	C-128
Plaque Man*	Martin	Nov	32	C-64
GridRunner*	Brantner	Dec	37	C-64
GENERAL INTEREST				
In Search of Creativity Software	Rule	Jan	22	C-64; C-128
Online, In Touch, Out of Sight	Ryan	Feb	26	
Sailing the Commodore Seas	Rule	Mar	26	C-64; C-128
101 Ways to Better Computing	*RUN* Staff	May	18	
More Power to You	Rule	Jun/Jul	20	
Picture Perfect	Walsh	Aug/Sep	18	
Printer Prescription	Walsh	Nov	18	
Free Software	Dirschauer	Nov	29	C-64; C-128
Q-Link Sextet	Cohen	Nov	30	C-64; C-128
1990 Holiday Shopping Guide	Ryan	Dec	24	
GEOS				
A Booster Shot for GEOS (GEORAM review)	Jordan	May	28	C-64; C-128
DA-Runner*	Collette	Jun/Jul	44	C-64; C-128
GeoStripper*	Coleman	Nov	54	C-64; C-128
GRAPHICS				
Color Me Quick*	Gregg	Mar	42	C-64
The Palette-able 64*	Penn	Jun/Jul	26	C-64
Sprite Magician*	Weisgarber	Oct	42	C-64

Hardware Review

JiffyDOS	Cavanaugh	Feb	61	C-64; C-128
Hard-Drivin' News (CMD Hard Drive)	Ryan	Aug/Sep	22	
Two Worth Noting (Star Micronics and Citizen printers)	Walsh	Nov	20	
Handyscanner 64	Brown	Dec	48	C-64

Helping Hands

RUN's Checksum Program		Jan–Dec		C-64; C-128
Index to *RUN*'s 1989 Articles and Reviews	*RUN* Staff	Feb	63	
Do-It-Yourself Troubleshooting	Cavanaugh	Jun/Jul	24	
128 Mode	Jordan	Jun/Jul	42	

Music

Bach to the Future	Ryan	Apr	20	
A Notable Basic*	Newman/Sullivan	Oct	24	C-64
Special Programming Insert	*RUN* Staff	Jun/Jul	28	C-64; C-128
Special Programming Insert 2	*RUN* Staff	Aug/Sep	28	C-64; C-128

Software Reviews

Fire King	Kimball	Jan	14	C-64
Arkanoid II: The Revenge of Doh	Latocha	Jan	14	C-64
Spider-Man and Captain America in Dr. Doom's Revenge	Sodaro	Jan	16	C-64
Harrier 7	Ryan	Jan	16	C-64
Apache Strike	Hurlburt	Jan	18	C-64
Gauntlet II	DiPrete	Jan	20	C-64
Taxaid, TaxPerfect, Acrotax	Jerome	Feb	16	C-64; C-128
Shinobi	Poggiali	Feb	18	C-64
Omega	Ryan	Feb	18	C-64
Omni-Play Basketball	Wasser	Feb	19	C-64
Total Eclipse	Guerra	Feb	19	C-64
Search for the Titanic	Ryan	Feb	20	C-64
Storm Across Europe	Ryan	Feb	20	C-64
Bad Dudes	Poggiali	Feb	22	C-64
Skate Crazy	DiPrete	Feb	22	C-64
Might and Magic II	Kimball	Feb	22	C-64
Indiana Jones and the Last Crusade	Latocha	Feb	22	C-64
CMS Inventory Control 128	Jerome	Mar	18	C-128
Hostage	Latocha	Mar	18	C-64
Windwalker	Guerra	Mar	20	C-64
Kings of the Beach	Guerra	Mar	20	C-64
After Burner	DiPrete	Mar	21	C-64
Downhill Challenge	Latocha	Mar	21	C-64
Savage	Poggiali	Mar	21	C-64
Tank Attack	Poggiali	Mar	22	C-64
Rambo III	DiPrete	Mar	22	C-64
Batman	Sodaro	Mar	22	C-64
Firepower	Hurlburt	Mar	23	C-64
Aussie Games	Brown	Apr	14	C-64
Empire	Ryan	Apr	14	C-64
Space Rogue	Kimball	Apr	16	C-64
Life Force	Guerra	Apr	16	C-64
Time To Die	DiPrete	Apr	17	C-64
Thud Ridge	Ryan	Apr	17	C-64
Superman	Sodaro	Apr	18	C-64
Dark Side	DiPrete	Apr	18	C-64
Zero Gravity	Latocha	Apr	18	C-64
Licence To Kill	Poggiali	Apr	18	C-64 ►

Heroes of the Lance	Guerra	Apr	19	C-64
Mean Streets	Poggiali	May	12	C-64
Sgt. Slaughter's Mat Wars	Latocha	May	12	C-64
A Newbery Adventure: A Wrinkle in Time	Weiner	May	14	C-64
Remote Control	Poggiali	May	14	C-64
Ballistix	Latocha	May	16	C-64
Frightmare	Hurlburt	May	16	C-64
Knights of Legend	Guerra	May	40	C-64
Sentinel Worlds I: Future Magic	Kimball	May	42	C-64
Double Dragon II: The Revenge	Latocha	May	42	C-64
Lou Sander's Tips and Tricks For Commodore Computers	Ryan	Jun/Jul	14	C-64; C-128
Lou Sander's Gold Mine	Ryan	Jun/Jul	14	C-64; C-128
Label Maker	Brown	Jun/Jul	14	C-64
Climate and Weather Databases	Weiner	Jun/Jul	16	C-64
John Madden Football	Ryan	Jun/Jul	16	C-64
Eye of Horus	Poggiali	Jun/Jul	17	C-64
Fun House	Poggiali	Jun/Jul	17	C-64
Vegas Casino 2	Hurlburt	Jun/Jul	17	C-64
USA Today Sports Center	Guerra	Aug/Sep	14	C-64
Monday Night Football	Poggiali	Aug/Sep	14	C-64
Death Bringer	Guerra	Aug/Sep	16	C-64
Win, Lose or Draw	Poggiali	Aug/Sep	16	C-64
FaceOff!	Guerra	Aug/Sep	50	C-64
Magic Johnson's Basketball	DiPrete	Aug/Sep	50	C-64
Omni-Play Horse Racing	Brown	Aug/Sep	50	C-64
Blue Angels	Hurlburt	Oct	14	C-64
Mega Pack	Latocha	Oct	14	C-64
Looney Tunes, Sesame Street and Muppets Print Kits	Brown	Oct	16	C-64
Wizardry V	Hurlburt	Oct	16	C-64
Security Alert	Poggiali	Oct	17	C-64
Batman: The Movie	Sodaro	Oct	17	C-64
Altered Beast	Latocha	Oct	17	C-64
Rick Dangerous	Latocha	Oct	18	C-64
Curse of Babylon	Latocha	Oct	18	C-64
Battle Chess	Guerra	Oct	18	C-64
Champions of Krynn	Hurlburt	Nov	14	C-64
Ghostbusters II	Latocha	Nov	14	C-64
TVSports Football	Ryan	Nov	16	C-64
Heatwave	Guerra	Nov	16	C-64
X-Men: Madness in Murderworld	Sodaro	Nov	17	C-64
Beyond the Black Hole	Poggiali	Dec	16	C-64
Weird Dreams	Sodaro	Dec	16	C-64
The Game of Harmony	Guerra	Dec	18	C-64
Maidstone Quest	Poggiali	Dec	18	C-64
Pro Tennis Tour	Poggiali	Dec	19	C-64
Software Elixir (Companion disks)	Ryan	Dec	34	C-64
Power of the C-64 Press (Desktop Publishing reviews)	Guerra	Dec	40	C-64

UTILITIES

C-128 Button program*	Jordan	Jan	42	C-128
Fast-40*	Timmins	Feb	44	C-128
NICK—The Newly Invented Collision Kit*	Jordan	Feb	56	C-128
Speedy Viewer*	Goldman	Mar	36	C-64
128 Basic Enhancer*	Borden	Apr	26	C-128
Basic Dater*	Huebner	Apr	38	C-64; C-128
C-128 Directories*	Jordan	Apr	50	C-128
RUN Copy 128*	Parry	May	22	C-128£
Basic Takes the Wrap*	Goldman	May	26	C-64
Escape Hatch 128*	Curcio	Jun/Jul	34	C-128£
Exercise Your Mouscles*	Borden	Aug/Sep	32	C-64
RUNPaint Renamer*	McMenamin	Oct	39	C-128
Switching Disk Drive Device Numbers*	Jordan	Oct	48	C-128

Printer Controller 64/128*	McLeod	Nov	24	C-64; C-128£
Macro Mania*	Dirschauer	Nov	38	C-64
Machine Language Magic*	Corfman	Nov	42	C-64
BEE 64*	Rebella	Dec	42	C-64

* Available on the bimonthly ReRUN disks, along with bonus programs. To order, see the card facing page 40.
+ 80-Column mode
£ 40- and 80-Column mode

INDEX OF 1990 RUN AMOK CORRECTIONS

TITLE OF CORRECTED ARTICLE	PUBLISHED	PAGE	—CORRECTION PUBLISHED— MONTH	PAGE
Wall $treet 128	Nov 89	66	Feb	69
Get a Load of This!	Dec 89	44	Feb	69
Money Manager	Jan 90	30	Mar	58

PROGRAMS THAT APPEAR ON 1990 RERUN DISKS
BUT WERE NOT PUBLISHED IN *RUN* MAGAZINE

TITLE/DESCRIPTION	RERUN ISSUE	COMPUTER
Basic U.S. Map/Draws the 48 states	Jan/Feb	C-128
Monitor Wedge/Sends output to the printer without exiting the monitor	Jan/Feb	C-128
Traffic Jam/Cross seven lanes of speeding cars without getting hit	Jan/Feb	C-64
Grand Prix Challenge/3-D auto-racing game	Mar/Apr	C-64
Snake Bite/Avoid the snakes while gathering up the mice	Mar/Apr	C-128
Power-Punch/A boxing arcade game	May/Jun/Jul	C-64
Ledger Check/Keep track of your deposits and withdrawals	May/Jun/Jul	C-128
ALU 64/Assembly language utility	May/Jun/Jul	C-64
Pegs/Rearrange the pegs in this game of logic	May/Jun/Jul	C-128
Go-Carts/Race around the track	Special Summer Edition	C-64
Recoil/Help the snake get its lunch	Special Summer Edition	C-64
Quick Windows/Create windows for your programs	Special Summer Edition	C-64
Crazy Squares/Connect dots on a grid	Special Summer Edition	C-128
Out of Order/Put letters in alphabetical order before time runs out	Special Summer Edition	C-64
Cannonade/A two-player combat game	Special Summer Edition	C-128
Paint View III/View geoPaint screens in 80-Column mode	Special Summer Edition	C-128
Alley Wars/Dogs and cats fight for dominance	Special Summer Edition	C-64
Address Manager/Useful for any group or organization	Special Summer Edition	C-64
Frantic!/Based on the board game Parcheesi	Special Summer Edition	C-64
Apple Harvest/Arcade action in the orchard	Aug/Sep/Oct	C-64
Disk Directory Organizer/Print out multiple directories	Aug/Sep/Oct	C-64
GEOS Disk Editor/A multi-featured helper for GEOS users	Nov/Dec	C-64
Marked Square/A game of strategy	Nov/Dec	C-64; C-128 ■

GOLD MINE

Here are this month's gaming nuggets from fellow readers across the country.

By LOUIS F. SANDER

BUBBLE BOBBLE: On Level 1, try to pop all the bubbles on the top at the same time. This will give you a lot of points and a lot of french fries.

On Levels 4 and 5, go all the way down to the bottom hole, blow a lot of bubbles to get the guys, then pop them all at the same time. This will give you a lot of fruit.

Getting the umbrella on Level 7 will take you to Level 13. When you're there, bounce on bubbles to get a Blue Water Cross.

—BRIAN SHAPELLA
COLLINGSWOOD, NJ

CHAMPIONS OF KRYNN: At the beginning of the game, try to buy Plate Mail for your Fighter(s). Buy Scale or Chain Mail for your Cleef. Before encountering an Aurak Draconian, make sure your Clerics have memorized at least two Dispel Magic spells; you'll need them when the Aurak casts a Fire Shield.

In the Nereka prison, you may hold the Prison Lord. In Kemen Square, you may rest a while with the Ogres, providing you have allied with them beforehand. In Myrtani's stronghold, after you have defeated the Dragon Master, you may go back to the treasure room to rest.

When fighting Myrtani, concentrate your attacks on Myrtani and the Bozaks, since they're the only real threat. In the Last Battle, cast Resist Fire, then charge the dragons. Keep your weaker characters back and advance your fighters, especially the one with the Dragonlance. Have your Magic-User zap the dragons with Lightning Bolt spells.

—JEREMY YOUNG
ADDRESS UNKNOWN

CURSE OF THE AZURE BONDS: If you have a fairly powerful party, here is an easy way to make money: Go to Zhentil Keep and walk around until some fighters, mages or other beings attack you. Once you finish them off, take all their items, most of which are magical. Sell them at one of the stores for a nice profit.

In Yulash, find the dead Cleric (he's along the way to the pit) and kill the Shambling Mounds around him. After the battle, you'll get a Wand of Defoliation that will be very useful when fighting other Shambling Mounds.

—AMAR PAI
LAS VEGAS, NV

F-14 TOMCAT: If you're still having trouble with the early flight training tests, stop trying so hard! Instead of trying to follow the instructor, just follow the arrows in the lower left-hand corner of the screen. As you may have already noticed, they light up, depending on which way you should go next. If you follow them exactly, adding control movements of your own to level the plane out after a roll, and so on, you should do very well on your training. I got 96 percent the first time I used this technique, when I had never gotten more than 30 percent before!

In the advanced training flight against Bones, you must get the advantage over him immediately, or else you're a dead duck.

—RANDY DARDEN
EAST LANSING, MI

GHOSTBUSTERS II: In the first level, turn right when you get the first piece of the beaker. Get the second piece and turn left.

To go faster in the second level, keep the Ghostbusters as far away from Libby as possible, and keep the fireball in the center of the screen as much as you can.

—KEVIN MIERZEJEWSKI
& DAVID FRANCESCHINA
ADDRESS UNKNOWN

HUNT FOR RED OCTOBER: A mouse is much better than a joystick for this game. If you don't have one yet, this can be your excuse to buy one.

Engage the Caterpillar drive as soon as you start the game, and increase speed to 15.0 knots. You can dive as deep as 100–115 meters and still be out of reach of all underwater objects. If you are going to speed up the clock, be sure you are in Caterpillar drive at full thrust. Otherwise, you're only wasting your time.

—RANDY DARDEN
EAST LANSING, MI

KINGS OF THE BEACH: Here are some useful passwords to enter at the registration tent: EAT ME enlarges all sprites; DRINK ME shrinks them again; LOGIC ON makes Randy and Sinjin play automatically against any opponent and always win; LOGIC OFF disables that; CHEAT ON lets you press the C key during a match or tournament to add a point to your score; CHEAT OFF disables the cheat.

Use these passwords to advance to the next city: SIDEOUT for Chicago; GEKKO for Hawaii; TOPFLITE for Rio de Janiero; SUNDEVIL for Australia.

—CHAD PALMAN
NEW FREEDOM, PA

KNIGHTS OF LEGEND: When making characters, you may want a Drezin Ranger because of his high charisma, which makes it easier to pry information from villagers. A Kelden is very useful, too, especially a Cliff Guard, because he can fly over walls and water. Try to have a few very strong characters, with strength levels well above 80. You only need two characters to specialize in Giant and Legendary Creature spells, because the other spells can be bought by any character.

When you are playing, go to Olanthan and ask a woman in a house about Alchemy. If you talk to the right one, you'll receive a quest to find a necklace in the valley to the west. When you return the necklace to her, you will receive a magic ingot, which is really a very light and powerful Halberd.

—ASAD ALI
WESTMONT, NJ ►

Exclusive Offer From *RUN* Magazine!

SUPER SNAPSHOT 4
UTILITY CARTRIDGE

Attention Programmers and Users! Get the perfect cartridge for your 64 or 128 system—for only $19.95. That's a savings of $15.00 off the manufacturer's retail price.

With the simple press of a button, Super Snapshot 4 enhances your C-64 or C-128 with this incredible assortment of special features:

- Turbo load & save
- Screen dump
- DOS wedge
- Pre-programmed function keys
- Machine language monitor
- Sprite editor and monitor
- File manager
- Fast formatter
- Fast disk copier
- One-key program loads
- Reset switch
- Supports all disk drive formats
- All for just $19.95!

HURRY! ORDER NOW
— quantities are limited.

Call 1-800-343-0728 or mail this coupon today!

YES! Send me the Super Snapshot 4 Utility Cartridge, Operating Manual and System Disk for only $19.95, plus $4 postage and handling. I save $15.00 off the retail price.

☐ Enclosed is my check/money order
☐ Charge my account below:
☐ MasterCard ☐ Discover
☐ VISA ☐ American Express

Account# Exp.

Signature

Name

Address

City State Zip SS191

Please allow 4-6 weeks for delivery. Outside North America, surface shipping/handling is $6.00. Payment in U.S. funds drawn on U.S. bank, or by VISA, MasterCard, American Express or Discover. All cartridges have a 30-day replacement guarantee.

SUPER SNAPSHOT
PO Box 802, Peterborough, NH 03458

THE COPY PROTECTION SOLUTION

- Runs Super Fast
- Very Easy To Use
- Periodic Optional Updates
- Flawless Parameter Copiers
- Powerful Tools & Utilities
- Backed by our Expert Customer Support

MAVERICK v5

THE COMPLETE ARCHIVAL UTILITY SYSTEM
FOR THE C-64 OR THE C-128 IN THE 64 MODE

Only $39.95 + S&H

AVAILABLE FROM YOUR LOCAL DEALER
OR CONTACT US DIRECTLY:

SOFTWARE SUPPORT INTERNATIONAL
2700 N.E. Andresen Rd. • Suite A-10 • Vancouver, WA 98661

1-800-356-1179

Write or call us for more information or our current catalog listing thousands of items for your computer.

ORGANIZE AND PROTECT YOUR COPIES OF *RUN*



Now there's an easy way to keep copies of your favorite magazine readily available for future reference.

Designed exclusively for *RUN* by Jesse Jones Industries, these custom-made titled cases and binders are sized to hold a year's issues (may vary with issue sized).

RUN
Jesse Jones Industries, Dept. RUN
499 East Erie Ave., Philadelphia, PA 19134

Cases:	1-$7.95	3-$21.95	6-$39.95
Binders:	1-$9.95	3-$27.95	6-$52.95

Enclosed is $ _____
Add $1 per case/binder for postage & handling. Outside USA $2.50 per case/binder (US funds only).

Please send _____ **cases;** _____ binders for *RUN* magazine.

Charge Orders: Call TOLL FREE 7 days, 24 hours 1-800-972-5858 (minimum order $15)

Print Name _____

Address _____
No P.O. Box numbers please

City/State/Zip _____

PA residents add 6% sales tax

SATISFACTION GUARANTEED

MEAN STREETS: Only two enemies appear on the screen at once, so when you take one of them out, another appears in his place.

In Cal Davis's lab, the burglar alarm switch is behind the rat cages. Move the cages, open the circuit box and flip the switch to disable the alarm. Don't taste broken glass or fool around with the gorilla, because they both can lead to death. Robert Knott lives at NC 0132.

—SAL CASTIGLIONE
SAYVILLE, NY

MIGHT & MAGIC II: In Middlegate, there is a Wizard at X-10, Y-2 who wants you to find a goblet for him. The goblet is in the southwest corner of the room directly west of the stairs in the dungeon. To open the door, you must first buy the green key from the Locksmith.

Take the goblet back to the Wizard, and he will give you the spell Eagle Eye, 2000 XP and 1000 gold! He will ask you to find it again if you face him after turning away. Tell him you will find it, then go get it again in the same place. Repeat the process until your character is as rich and powerful as you want him to be.

—ADAM POCALUJKA
WILLIAMSTON, MI

OMNI-PLAY BASKETBALL: To build your team's competitiveness, set up a dummy team. Since the dummy team will lose most of its games, it will always have lots of trading points. Use them to get top-notch players from other teams, then trade your own players with the dummy team so you can get those great players for a song. Within two or three seasons, you should have a team that is capable of taking the SBA Cup!

—STEVE TEDROW
MALO, WA

PLATOON: Here are some shortcut keys for this game: 7 will take you to the explosives, 8 will take you to the village and 9 will take you to the bridge. The 0 key will take you to the high green bushes.

—RICK GARNER
RUSHFORD, MN

POOL OF RADIANCE: When you go to the graveyard, enter the building emitting noxious fumes. Find the spectre and kill him, then return to the city council. They will pay you for eliminating some of the undead.

There are spectres in many of the other buildings. Kill all of them and get more reward money before seeking out the vampire. When you finally face the vampire, be sure you have the Efreeti bottle from the Kobold Caves. It will help you with the vampire and his minions.

—BEN ABERNATHY
BEND, OR

RAMPAGE: To know when you will be attacked by a helicopter, just watch the helicopter shadows in the background. If a shadow moves off the screen to the right, a helicopter will attack from the left, and vice versa. Also notice that if a helicopter attacks player one, the next attack will be on player two, then player one, and so on.

—DUSTIN WINTERS
SAYVILLE, NY

SCRABBLE: The instructions tell you that if you press the Pass key while a computer player is taking a turn, you will force it to place the word it is currently thinking of. If you press the key before the computer player thinks of a word, he will change tiles or pass. Since he won't get any score on that turn, you can outscore him by repeating the trick.

—DAVID M. JORDAN
BUDINGEN, GERMANY

SECRET OF THE SILVER BLADES: If you invade Marcus's house and kill his allies, you will get many magical items. If you purchase a Mage scroll, it will contain Cloud Kill, Delayed Blast Fireball and Globe of Invulnerability.

Save most of your gems to use in the well, because it takes lots of gems to get information from it. Use Detect Magic often, because there are lots of magical items to find. It's very important to have a dwarf in your group, since he or she will be useful in the mines. And speaking of the mines: When you enter a monster's lair and defeat it, you will receive gems and two magical items. Good luck!

—JEREMY YOUNG
GREENE, NY

SHINOBI: Here's how to play levels that you haven't been able to reach: Shut your disk drive off while playing on Level 1. Play the level to the end, and when you advance, you still appear to be on Level 1, but the computer thinks you're on Level 2! Repeat this procedure until the computer thinks you're on the level before the one you want to play. Turn the disk drive on, and you'll advance to the desired level when you defeat the Boss at the end of "Level 1!"

—BARNEY LEE
CANTON, OH

TV SPORTS: FOOTBALL: To tackle the punter when he is kicking, get on the right side of the defensive line, in front of the offensive line. Go left for two seconds, then right. Pull left and down on your joystick and press the button.

When receiving the ball on a punt, just pull down without trying to dodge the players on the computer's team. It is almost impossible to dodge them.

In the last $1^1/_2$ minutes of a quarter, the computer will run about 75 percent of the time. This is a good time to choose a 6–1 defense.

The computer throws more to the right than to the left, so make sure you have a good safety and/or cornerback on that side.

—FRANK LECH, JR.
CHICAGO, IL

WHO FRAMED ROGER RABBIT?: The Ink and Paint Club level is hard to complete, but you can sometimes get past it without even playing it. First boot the system in the normal way, then drive Benny across town. When you reach the end, remove the disk from your drive. The computer won't find the disk, so it will go back to Benny. Drive him across town two more times, then put the disk in the drive, label side up. Reset the drive by turning it off and then back on. If you're lucky, you'll be past the Ink and Paint Club. If you're not, start over and try again.

—RANDY CLARKE
COLORADO SPRINGS, CO ■

To submit your own C-64 or C-128 game tips for consideration, send them to Gold Mine, PO Box 101011, Pittsburgh, PA 15237. Put your name, complete address and Social Security number on every piece of paper you send, and please use $8^1/_2$-by-11-inch paper. Also be sure to state which Commodore computer your tip is for. Neatness and clarity count. RUN *pays $5 per submission upon publication.*

To order a book of over 1200 Gold Mine tips on games for Commodore computers, call TAB Books at 800-822-8158 (in Pennsylvania, call 717-794-2191). Ask for Book #3323.

BIG BLUE READER

Read & Write IBM MS-Dos Disks!

Big Blue Reader 128/64 is a **fast, easy to use,** menu driven program for both novice and expert alike. Transfers word processing, text, ASCII, and binary files between Commodore and IBM MS-Dos 360K 5.25" and 720K 3.5" disks.
Big Blue Reader 128 V3 supports: C128 CP/M files, 17xx REU, 40/80 columns, reading MS-Dos sub-directories and much more.
1571 or 1581 Disk Drive is required. *Does not work with 1541.*
BBR 128 V3 upgrade available. Send original BBR disk and **$18**

BIG BLUE READER 128/64 only $44.95

BIBLE SEARCH

Fastest Complete Bible on 7 Disks!

Fast easy-to-use tool for general **Bible study** and in-depth **Bible research.** Finds any word or verse in seconds! **Complete** Old and New Testament text and Concordance on **seven 1541/71 disks.** Includes C64 & C128 programs; printer and disk output; versatile search options; and more. Satisfaction, money back Guaranteed!

Available on 1541, 1571 or 1581 disks.

Only $69 (KJV or NIV Whole Bible)

Special KJV-Gospel Bible Search (C64/1541 disk) $14.95

Order by check, money order, or COD. US Funds only.
Free shipping in North America. No Credit Card orders.
Foreign orders add $5 ($12 whole Bible)

SOGWAP Software - (219)724-3900

115 Bellmont Road; Decatur IN 46733

FACTORY AUTHORIZED

COMMODORE REPAIR CENTER

1-800-772-7289

(708) 879-2888 IN ILLINOIS

C-64 Repair (PCB only)	42.95	C-128D Repair	CALL
C-128 Repair (PCB only)	64.95	Printers	CALL
1541 Permanent Alignment	29.95	Monitors	CALL
1541 Repair (PCB only)	79.95	Other Equipment	CALL
1571 Repair (PCB only)	79.95	IBM Compatibles	CALL

CALL BEFORE SHIPPING FOR AUTHORIZATION NUMBER
(HAVE SERIAL AND CARD NUMBERS READY)
PARTS AND LABOR INCLUDED
FREE RETURN SHIPPING
(APO, FPO, AIR ADD $10.00)
24-48 HR. TURNAROUND
(Subject to Parts Availability)
30 DAY WARRANTY ON ALL REPAIRS

COMMODORE PARTS

CALL (708) 879-2350

C-64 Power Supply	34.95*
C-128 Power Supply	59.95*
Other Parts	CALL

* (Plus $3.00 Shipping/Handling)

TEKTONICS PLUS, INC.

150 HOUSTON STREET
BATAVIA, IL 60510

VISA MasterCard

ATTENTION

ALL COMMODORE 64/64C, AND COMMODORE 128/128D OWNERS

A complete self-tutoring BASIC programming course is available that starts with turning your computer on, to programming just about anything you want! This course is currently used in both High School and Adult Evening Education classes and has also formed the basis of teacher literacy programs. Written by a computer studies teacher, this programming course is one of the finest available today. This complete course of over 220 pages is available for the **COMMODORE 64/64C,** and for the **COMMODORE 128/128D** computers. This course (Volume 1) will take you step by step through a discovery approach to programming and you can do it all in your leisure time! The lessons are filled with examples and easy to understand explanations as well as many programs for you to make up. At the end of each lesson is a test of the information presented. Furthermore, ALL answers are supplied to all the questions, programs and tests. Follow this course step by step, lesson by lesson, and turn yourself into a real programmer! You won't be disappointed!

FOLLOW-UP COURSE (Volume 2) - A 200 page self-learning course for each of the above named computers dealing exclusively with **sequential** and **relative files.** Our teacher uses a unique approach to file handling that was designed especially for students with absolutely no prior file handling experience. Yet by the end of the course you will be able to make up many of your own personal and business file programs. **All** our courses involve active participation by the learner. You do the specially designed examples, read the complete explanations, follow the instructions, answer the many questions, do the tests, and check your answers.

Each course is only $21.95 plus $3.00 for shipping and handling. We have been developing and selling Commodore courses for over 7 years now and **if you do not think that we have the best self-tutoring course you have yet come across, then just send the course back to us within 10 days of receipt for the FULL $24.95 refund.**

NAME: _____ Ru___
ADDRESS: _____
CITY: _____
STATE/PROV: _____ CODE: _____
I desire the BASIC programming course (Volume 1) ☐
FOLLOW-UP course on file handling (Volume 2) ☐
The computer that the course is needed for:
COMMODORE 64/64C☐ COMMODORE 128/128D☐

For U.S. and Can. customers, send $24.95 per course in the currency of your country. Can. orders add 7% GST. Overseas orders, send $29.95 U.S.

Brantford Educational Services

222 Portage Road
P.O. Box 1327
Lewiston, New York 14092

or

6 Pioneer Place
Brantford, Ontario
N3R 7G7

Fax: (519) 756-6534

COMMODORE CLINIC

Answers to questions on monitors, MIDI and more.

By ELLEN RULE

Q *I have a C-128 that recently started to display different-colored characters while in 64 mode only. Through the process of elimination, I've been able to rule out my 1571 drive, the RGB monitor and my Star NX-1000 printer. Is this a problem that an average layman can repair by replacing a chip or component, or must I send the unit to a shop?*

—PAUL COYNE
WESTLAKE, OR

A The video output of the C-128 is fairly complex. The 8564 VIC chip produces the various graphics used in 40-Column mode, while the 8563 produces the 80-Column RGBI mode. The 8564 VIC sends the video signals—sync/luma and chroma—out through two of its pins. The 40-column display is provided by the 8564 VIC, no matter which mode (128, 64 or CP/M) you're in.

Character color is controlled by the color RAM chip that communicates with the VIC. This is a soldered chip and not easily replaced by the layman. Moreover, such obscure causes as a defective memory chip on the low bank of the 64 side can lead to video problems. The only way to truly determine the source of your problem is through diagnostic testing by your Commodore-authorized repair technician.

Q *I'm interested in obtaining the super printer driver for the Okimate 20 mentioned in the April '90 geoWatch column, but I don't have a modem. Is there any other source besides Q-Link for the program?*

—GEORGE LUCKENBAUGH
SPRING GROVE, PA

A Try contacting your local Commodore users' group. If no one there has the program, the club may have a QuantumLink President's account, through which a member should be able to download the file for you.

You might also give serious consideration to obtaining a modem and the Q-Link telecommunications software. Because of its unique software, Q-Link is easy to use, and the rates are quite reasonable. (*RUN* offers the Commodore 1660 modem package, which includes a Q-Link starter kit, for only $10, plus $3.50 shipping.)

Finally, you could check with the public domain disk distributors advertising in the *RUN* Class Ads, especially those specifically mentioning GEOS in their ads. And don't forget *geoWorld Magazine* (38 Santa Ynez St., Santa Barbara, CA 93103), which has its own disk series, as well as advertisements for GEOS-specific public domain and commercial software.

Q *I'd like to interface my MIDI-compatible electronic keyboard with my C-64. Can you tell me what programs, interfaces and literature are available to help?*

—BOB MCKAIN
KINCARDINE, ONTARIO, CANADA

Q *I'm looking for a C-64 sequencer with at least eight tracks, MIDI support and, if possible, REU support.*

—CURTIS FULTON
TROUTDALE, OR

Q *Could you give me some tips on starting off with MIDI? I can't find any C-64 information in publications such as* Keyboard *or* Electronic Musician. *Are there any books available? What interfaces and sequencers do you recommend?*

—MICHAEL GOMEZ
HOUSTON, TX

A As you may know, MIDI (musical instrument digital interface) is a hardware and software standard for data exchange between musical instruments and computers. The basic components of a MIDI system for the C-64/128 are a MIDI interface, MIDI-specific 5-pin DIN cables, compatible software (sequencers, patches and libraries), and one or more MIDI-compatible musical instruments (such as a keyboard, synthesizer or drum machine.)

Without MIDI, the C-64's SID chip can produce three musical voices, which can be modified and controlled through a variety of software packages. With a MIDI interface, you can compose on a MIDI-compatible instrument and have the information fed into the C-64 for disk storage, modification and display, then played back on a concert-quality MIDI instrument. This can be useful for musical performance, composition or teaching. Refer to "Making Music with MIDI," in the July 1987 issue of *RUN*, for an overview of MIDI technology. For an in-depth look at making music on your Commodore, see "Bach to the Future" in the April 1990 issue of *RUN*.

Although not as many companies market 8-bit products, you may be able to find used MIDI hardware and software through your local Commodore users' group or Commodore store. The Boston Computer Society (One Center Plaza, Boston, MA 02108) has both a C-64 group and one specializing in music and computers. Although neither group specifically addresses MIDI on the C-64, you may find someone there with C-64 MIDI experience or with some hardware or software to sell.

Popular names in the 64 MIDI arena have been Dr. T's (220 Boylston St., Suite 206, Chestnut Hill, MA 02167), Dr. Evil Laboratories (PO Box 3432, Redmond, WA 98073) and Passport Design (625 Miramontes St., Suite 103, Half Moon Bay, CA 94019). Dr. T's Keyboard Controlled Synthesizer was created in versions for both the C-64 and C-128, and Passport's MIDI interface (reviewed in *RUN*, February 1986) and Master Tracks and Master Tracks Pro 128 come highly recommended. MIDI Music Shop from Broderbund Software (17 Paul Drive, San Rafael, CA 94089) supports up to eight musical parts distributed over four different external instruments, and is compatible with the Passport MIDI interface. QRS Music Rolls (1026 Niagara St., Buffalo, NY 14213) also works with Passport's interface.

MIDI is not limited to use with commercial software. For those with technical expertise, specifications for creating your own MIDI software and

devices are available from the International MIDI Association (5316 West 57th St., Los Angeles, CA 90056). The C-64 has been quite popular with MIDI-oriented musicians, due to its availability and relatively low cost. However, as you've discovered by scanning the trade magazines, the ever-lowering cost of more powerful computers has led many musicians on to other MIDI-compatible computers.

Search your local library for back issues of publications such as *Keyboard* or *Electronic Musician* for references to the C-64. Books about MIDI itself may also be found in your library, or at a store where electronic keyboards are sold.

Q *I'm looking for a good source of C-64 and 128 programs listed according to category such as entertainment, productivity, utility, and so forth. What do you recommend?*

—PAUL MCGOWAN
MINNEAPOLIS, MN

A Perhaps the best we've come across in a long while is *Software Information for Commodore Computers*, which lists over 5000 software programs according to a variety of categories. For example, if you're looking for Commodore software for business, education or for personal use such as astrology, diet, music or genealogy, it's all here in this 438-page publication, which is updated twice a year. Each entry includes a description of the program, system requirements, price and manufacturer. It's available for $12.95 from MENU Publishing, PO Box MENU, Pittsburgh, PA 15241.

Q *Although it's served me well, I've finally had it with the monochrome output I've been using with my C-128 in 80-Column mode. I'd like to buy an RGB monitor, but all the model numbers I've seen (1902, 2002, 1084, and so on) have really confused me. Help!*

—G. HARRISON
PAVILION, NY

A The proliferation of monitors has come about in an attempt to address the many output modes of the Commodore computers. In addition to its TV-compatible signal, the C-64 transmits a 40-column composite signal that may be used with either a color or monochrome composite monitor. The C-128 emits the composite signal, plus an 80-column, RGB-digital signal. In addition to an RGB-analog video signal, Amiga computers are also capable of composite video output.

Commodore has tried to resolve the confusion by manufacturing one monitor, the 1084S, that works with the C-64, C-128 and Amiga. The 1084S accepts both color and monochrome composite signals, as well as RGBI (digital) from the 128 and 128D, and RGB-analog from the Amiga. ■

Do you have questions about your Commodore computer system, software or programming? Just send them to Commodore Clinic, RUN Magazine, 80 Elm St., Peterborough, NH 03458. Queries are answered only through this column, and, due to the volume of mail, only those likely to appeal to a majority of our readers can be published.

GET MORE FEATURES FOR

BIBLE STUDY

LANDMARK The Computer Reference Bible offers:
- Complete Old and New Testaments in King James Version or New International Version. Individual verse (marginal) references, words of Christ in color, complete NIV footnotes and a Concordance.
- Searching for up to 12 partial words, wildcard characters, words or phrases at once. Search not only the Bible, but also your own files, or even the results of a search, to narrow your search down further.
- Creating of your own files, using the built in text editor to copy Scripture, text or search results into your file. You can also convert your files for use with most wordprocessors, like Paperclip and GEOS to add graphics or different type styles.
- Compiling your own Personal Bible containing all your notes, comments, outlining of text in color and keep it organized. Make new references, add to the existing references, or reference your own files!
- Compatibility with all disk drives for the C64/128 including 1541, 1571, 1581, SFD1001, and hard disk drives. Also will take advantage of cartridge or hardware speedup products like FAST LOAD or Jiffy DOS to improve performance of the program. Entire Bible with references fits onto eight 1581 disks. **C64** v1.2 and **C128** v2.0 on same program disk!

KJV $89.95 NIV $99.95/Both $155.00
plus $4.00/$6.50 shipping in cont. USA

CALL OR WRITE FOR FREE BROCHURE
P.A.V.Y. Software P.O. Box 1584
Ballwin, MO 63022 (314) 527-4505
MC/VISA accepted. Foreign orders call or write for shipping charges

COMPUTER BASKETBALL

SPORTS FANS...
THE SPORTS SIMULATIONS YOU HAVE BEEN WAITING FOR ARE HERE!

COURT SIDE COLLEGE BASKETBALL
each player contributes as they did in real life • Stats Compiler • you determine starting lineup, substitutions, shot selection, passing, offensive and defensive styles of play and more • the College game includes 292 teams from the '89-'90 season plus 70 all-time greats

BASKETBALL:THE PRO GAME
each player contributes as they did in real life • Stats Compiler • you determine starting lineup, substitutions, shot selection, passing, offensive and defensive styles of play and more • the Pro Game features the 23 Pro teams from the '89-'90 and more than 190 great teamsof the past

Send check or money order for **$39.99** each.
Visa and MasterCard accepted on phone orders only.
Please add $2.00 for postage and handling.

LANCE HAFFNER GAMES
P.O. Box 100594 • Nashville, TN 37224 • 615/242-2617

RUN's Checksum & Program Typing Hints

TYPE IN *RUN*'S CHECKSUM, which serves for both the C-64 and for the C-128 in either 40- or 80-Column mode, and save it to disk before running it. When typing in a program from *RUN*, first load and run *RUN*'s latest version of the Checksum program, which contains a new feature explained below. The screen will display a SYS number (49152 for the C-64; 3328 for the C-128) that deactivates and reactivates the Checksum. Always disable *RUN*'s Checksum before attempting to run another program. Note: You can abbreviate Basic keywords; spaces affect the checksum only when within quotes; and the order of characters affects the checksum.

When you press return after typing in a program line, a one-, two-, or three-digit number from 0 to 255 appears in the home position. If this number matches the checksum value in the program listing, the line as you typed it is correct. If the number that appears doesn't match the checksum value, compare the line with the magazine listing to find your error. Then move the cursor back up to the line and make your corrections. Now, after you press return, the correct checksum value should appear. Continue entering the listing until all the lines have been correctly typed. Then deactivate *RUN*'s Checksum, using the appropriate SYS number, and save the finished program.

We sometimes get letters and phone calls from new readers who have typed in the Checksum program for the first time. They are confused by the "Out of Data Error in Line 30" message that appears when they try to run the Checksum program. Understandably, they compare line 30 of the listing with line 30 as they typed it in, and cannot find anything wrong. The message unintentionally misleads them into thinking the error is in line 30, whereas the typing mistake is actually somewhere in one of the Data statements in lines 190–350.

So, we've added a new feature to the Checksum program that alerts readers to the number of the Data statement line in the Checksum program where an error has actually been made. **Note that this feature works *only* on the Checksum program itself, and not on any other program listing in *RUN*.**

After you've entered and saved the Checksum program to disk, run it. If you've made any errors in any of the Data statements, the program will give you a specific line number. Find the mistake, correct it, press return, save the program and run it again. Repeat this procedure until the Checksum program runs flawlessly.

Control Characters Demystified

All the graphics and control characters in the listings in *RUN* have been translated into understandable key combinations. They are the instructions you see inside the curly braces. For example, {SHIFT L} means you hold down the shift key while you press the L key once. You do *not* type in the curly braces. What appears on the screen will look quite different from what is designated inside the braces. Here are some more examples:

{22 SPACES}—press the space bar 22 times.

{SHIFT CLR}—hold down the shift key and press the clr-home key once.

{2 CRSR DNs}—press the cursor-down key twice.

{CTRL 1}—hold down the control key and press the 1 key.

{COMD T}—hold down the Commodore logo key and press the T key.

{5 LB.s}—press the British pound key (£, *not* #) five times.

Refer to the following paragraphs for any other Error messages you get from running any program listing in *RUN*.

Other Error Messages

Having heard from many users over the years about their difficulties with typing in listings, we've identified a few recurring problems that plague many people but are easy to fix. So read on and see if your problem is one of these.

- You get an "Out of Data in Line xxx" message. This means that a program line was reading from Data statements and reached the end of the data before it was done reading. There are two possible problems.

One might be with the program line that reads the data, usually a For-Next loop. Make sure you have the proper values for the loop, because if, for example, the listing has a loop of 0 to 150, and you've typed 0 to 160, you'll get the Out of Data message. If the loop is correct, then the problem lies in the Data statements themselves. One possibility is that you omitted a whole line of data. That's easy enough to find and correct. It's more likely that you've skipped one or more individual data items or typed in a period instead of a comma, which causes two data values to be read as one number. Check your typing carefully against the listing. Using *RUN*'s Checksum program when you type in listings from the magazine should help in this case.

- You get an "Illegal Quantity Error in Line xxx" message. This means you've read a number from a Data statement and tried to poke it into a memory address. The error occurs because the number is larger than 255 (the largest value a memory address can contain), which means that somewhere in your Data statements you've made an error by typing in a number larger than 255. Again, this is easy to check for and correct. First look in your Data statements for a number larger than 255. You might have added an extra digit, or perhaps you ran two numbers together (23456 instead of 234,56).
- You get a "Syntax Error in Line xxx" message. This could be almost anything. What it tells you is that there is something wrong in the indicated line. Usually you've misspelled a Basic keyword or omitted some required character. List the line and examine it carefully.
- You get an "Error in Data" message. This occurs in programs that add up all the data as read, and, when finished, compares that sum with what it should be if the data were typed in correctly. If it isn't the same, it means an error somewhere in typing the Data statements. Go back and check the data carefully. Correct the mistake(s), save the new version and try again.
- Finally, we urge everyone who intends to type in one of our listings to use *RUN*'s Checksum program, which will help you avoid every mistake we've mentioned above, except that it won't detect the omission of a line. R

Listing. *RUN*'s Checksum program. This program is available on *RUN*'s BBS for users to download.

```
10 REM RUN'S CHECKSUM 64/128 - BOB KODADEK
20 MO=128:SA=3328:IF PEEK(40960)THEN MO=64:SA=49152
30 I=0:CK=0:CH=0:LN=190
40 FOR K=0 TO 16
50 FOR J=1 TO 10:READ B:IF B>255 THEN GOTO 170
60 CH=CH+B:POKE SA+I,B:I=I+1:NEXT
70 READ LC
80 IF LC<>CH THEN GOTO 170
90 CH=0:LN=LN+10
100 NEXT K
110 POKESA+110,240:POKESA+111,38:POKESA+140,234
120 PRINTCHR$(147)STR$(MO)" RUN CHECKSUM":PRINT
130 PRINT"TO TOGGLE ON OR OFF, SYS"SA:IF MO=128 THEN 1
    60
140 POKESA+13,124:POKESA+15,165:POKESA+25,124:POKESA+2
    6,165
150 POKESA+39,20:POKESA+41,21:POKESA+123,205:POKESA+12
    4,189
160 POKESA+4,INT(SA/256):SYS SA:NEW
170 PRINT"YOU HAVE A DATA ERROR IN LINE ";LN;"!":END
180 REM DO NOT CHANGE THESE DATA STATEMENTS!
190 DATA 120,162,24,160,13,173,4,3,201,24,884
200 DATA 208,4,162,13,160,67,142,4,3,140,903
210 DATA 5,3,88,96,32,13,67,152,72,169,697
220 DATA 0,141,0,255,133,176,133,180,166,22,1206
230 DATA 164,23,134,167,132,168,170,189,0,2,1149
240 DATA 240,58,201,48,144,7,201,58,176,3,1136
250 DATA 232,208,240,189,0,2,240,42,201,32,1386
260 DATA 208,4,164,180,240,31,201,34,208,6,1276
270 DATA 165,180,73,1,133,180,230,176,164,176,1478
280 DATA 165,167,24,125,0,2,133,167,165,168,1116
290 DATA 105,0,133,168,136,208,239,232,208,209,1638
300 DATA 169,42,32,210,255,165,167,69,168,170,1447
310 DATA 169,0,32,50,142,169,32,32,210,255,1091
320 DATA 32,210,255,169,13,32,210,255,104,168,1448
330 DATA 96,104,170,24,32,240,255,104,168,96,1289
340 DATA 56,32,240,255,138,72,152,72,24,162,1203
350 DATA 0,160,0,32,240,255,169,42,208,198,1304
```

WE WON'T PAY YOUR TAXES!

But **TAX MASTER** will help you compute them more QUICKLY and EASILY. Be the Master of your Income Taxes with **TAX MASTER**, now available for your 1990 Federal Income Taxes for the C-64/C-128 with single, twin or dual disk drive and optional printer.

- **NEW** Tax laws are covered.
- **FORMS 1040, 4562, & Schedules A, B, C, D, E & F.**
- **PERFORMS** all arithmetic **CORRECTLY.**
- **EASY CHANGE** of any entry with automatic **RECALCULATION** of the entire form.
- **TRANSFERS** numbers between forms.
- **CALCULATES** your taxes and **REFUND.** Tax tables are included.
- **SAVES** all your data to disk for future changes.
- **PRINTS** the data from each form.
- **CALCULATOR** function is built-in.
- **DISCOUNT** coupon toward the purchase of next year's updated program is included.

TAX MASTER. . . . . .(ON DISK) . . . . . ONLY $32.00

TIRED OF SWITCHING CABLES?

VIDEO MASTER 128 provides continuous 80 column color (RGBI), 80 column monochrome and audio out. Switch between 80 column monochrome and 40 column color for composite monitor. Use up to 4 monitors at once! Includes composite cable.

VIDEO MASTER 128 . . . . . for Commodore 128 . . . . . $39.95

GET HELP WITH BASIC PROGRAMMING

HELP MASTER 64 provides instant On-Line Help screens for all 69 BASIC commands when you need them. Takes no BASIC RAM. No interference with loading, saving, editing or running BASIC programs. Works with YOUR BASIC programs.

HELP MASTER 64 . . . . .for Commodore 64, 64C $19.95

OTHER MASTER SOFTWARE ITEMS

RESET MASTER C-64 (not 64C) reset switch w/2 serial ports	$ 24.95
CHIP SAVER KIT protects computer's chips from static electricity	5.95
MODEM MASTER PLUS user port extender w/reset	34.95
Y-NOT? 6-foot serial Y cable, 1 male, 2 female connectors	15.00
Y-YES! 6-foot serial Y cable, 3 male connectors	15.00
C-128 80 col. monochrome cable for non-RGB monitor	9.00
3 GRAPHICS disks for Print Shop™, 100/disk, $15.00 each, all 3 for	38.00
64-TRAN The only Fortran compiler for C-64/64C	25.00

Send for Free Catalog

MASTER SOFTWARE
6 Hillery Ct.
Randallstown, MD 21133
(301) 922-2962

ADD $2.00 per order shipping & handling US and Canada, $7.00 foreign. All prices in US Dollars. Canadian orders use Canadian POSTAL money order. Maryland residents add 5% tax. Dealer inquiries welcome!

VIDEO BYTE II the only FULL COLOR! video digitizer for the C-64, C-128

Introducing the world's first **FULL COLOR!** video digitizer for the Commodore C-64, 64-C, C-128, & 128-D computer. **VIDEO BYTE** can give you digitized video from your V.C.R., LASER DISK, B/W or COLOR CAMERA or OFF THE AIR or CABLE VIDEO (thanks to a fast! 2.2 sec. scan time). New version 3.0 software features full **RE-DISPLAY** with **MULTI CAPTURE MODE, BUILTIN PRINTING MODE, EXPANDED COLORIZING MODE, FREEZE COLOR** fea-

FULL COLORIZING! Is possible, due to a unique SELECT and INSERT color process, where you can select one of 15 COLORS and insert that color into one of 4 GRAY SCALES. This process will give you over 32,000 different color combinations to use in your video pictures.
SAVES as KOALAS! Video Byte II allows you to save all your pictures to disk as FULL COLOR KOALA'S. After which (using Koala or suitable program) you can go in and redraw or color your V.B. pic's.
LOAD, DISPLAY & PRINT Video Byte II allows you to load, display & print all **VIDEO BYTE or KOALA** pictures from Video Byte's menu.
MENU DRIVEN! Video Byte II comes with easy to use menu driven UTILITY DISK with V3.0 video digitizer program. (64 MODE ONLY).
COMPACT! Video Byte II is compact! In fact no bigger than most cartridges! VB II **(plugs into MODEM PORT)** comes with 3' cable.
INTEGRATED! Video Byte II is designed to be used with or without EXPLODE! V5.0 color cartridge. Explode! V5.0's menu will return you to VIDEO BYTE II's menu. EXPLODE! V5 is the **PERFECT COMPANION!** AT ONLY **$44.95** or W/DISABLE SWITCH **$49.95.**
FREE! Video Byte II users are automatically sent **FREE SOFTWARE** updates along with new documentation, when it becomes available.
PRINT! Video Byte II will printout **VB or KOALA pictures** in 4 GRAY SCALE to most printers. However when used with Explode! V5.0 your printout's can be done in FULL COLOR 8 by 11's SIDEWAYS on the **RAINBOW NX - 1000, RAINBOW NX - 1000 C, JX - 80, Seikosha 3000 AI. (OKIDATA 10/20's (print larger 6" by 9")**

ONLY $79.95

USER SLIDE SHOW program w/auto or manual display is standard with VIDEO BYTE program. And can be backed up! Why DRAW a car, airplane, person or for that matter . . . anything when you can **BYTE it. . . VIDEO BYTE it instead!**

All units come w/90 day WARRANTY. All orders add $3 for UPS BLUE LABEL S/H. UPS BLUE available only in 48 states. FOREIGN ORDERS are US FUNDS +$6.35 S/H. ORDER BOTH EXPLODE! V5 & VIDEO BYTE II together and receive FREE!! UPS S/H. ***Note all SALES are FINAL. 90 DAY WARRANTY covers PARTS & LABOR ONLY. All SOFT GROUP UTILITY DISKS COME w/built-in CATALOG of PRODUCTS.

*IN 64 MODE ONLY **TO ORDER CALL 1-708-851-6667** IL RESIDENTS ADD 6% SALES TAX PLUS $3.00 S/H. NO C.O.D.'S. FOREIGN ORDERS U.S. FUNDS ONLY $6.35 S/H. Personal Checks 10 Days to Clear

THE SOFT GROUP, P.O. BOX 111, MONTGOMERY, IL 60538

VOICE MASTER® Junior

Clearance Sale!

~~$39.95~~ $15.95

RUN Magazine has obtained a limited quantity of the fascinating and useful VoiceMaster Jr. This unique device combines speech output and voice recognition for one amazing low price! Your voice controls programs, appliances and lots more with simple spoken commands. Put VoiceMaster Jr. to use at home, in school, your office or anywhere your imagination takes you!

- Recognizes and Executes Spoken Commands!
- Records and Replays Music and Sound!
- Runs in 64 Mode on C-64 and C-128!
- Comes Complete with
  - Microphone
  - Operating Software
  - Demo Program
  - Connecting Cable
  - Comprehensive Operating Guide
- **ALL FOR JUST $15.95**
  That's $24 off the original price!

ORDER NOW! SUPPLIES ARE DEFINITELY LIMITED!
(Limit: 3 per order)

Call 1-800-343-0728 or mail this coupon today!

YES! Send me a brand-new VoiceMaster Jr. for only $15.95, plus $4.00 shipping and handling each.

My ❑ Check ❑ MasterCard ❑ Visa ❑ AmEx ❑ Discover Account information is enclosed:

Account # _____ Expires _____
Signature _____
Name _____
Address _____
City, State, Zip _____

Make checks payable to *RUN* Magazine. Please allow 4—6 weeks for delivery. Outside North America, surface shipping/handling is $6.00. Payment in US funds drawn on US bank or by credit card. VoiceMaster Jr. comes with a 30 day replacement guarantee. VM191

VoiceMaster Jr. Offer / *RUN* Magazine
PO Box 802
Peterborough, NH 03458
603-924-9471

1-800-343-0728

RUN CLASS ADS

Commodore Gamers

Exod: The Rift in the Rock

Explore the ruined wastelands of a ghost town to the vast inner caverns of earth in this exciting new prose adventure for your C-64. Battle ravenous beasts, unlock spellbinding puzzles and find unearthly treasures that lead to a clandestine confrontation with the occult. . .Requires 5¼" disk drive, C-64 and monitor. Send $15.50 check or money order plus $1.50 S/H to:

SIGMATEK
PO Box 1133
Salt Lake City, UT 84110-1133

COMING SOON:
Wolfgrounds

C* BASE BBS SYSTEMS

If you are looking for the fastest, most efficient BBS with the most features for the C64, your wait is NOW OVER! And now CBASE has a C128 version as well. C*BASE supports nearly all hardware additions including SFDs, popularly advertised harddrives, 1581s (Supports partitioning), and ram expanders! Both systems come with BASIC source code, extensive documentation, and free modules such as Empire and Murder Motel! An extensive network of support lines allows easy access to updates and more modules also! To order send check or m.o. & your Name, Alias, Address, Voice#, BBS#, BBS name, and Equip. List.

For More Information Contact
Gunther Birznieks
6390 Apt. B Smithy Square
Glen Burnie, MD 21061

$50.00 64 CBASE
$70.00 128CBASE

(301) 761-9773 VOICE
(301) 761-0306 64 BBS
(703) 751-2729 128BBS
(703) 620-8897 128BBS

DIGITAL ARTIST — $49.95

Drawing tool of the 90's for the Commodore 64/128 — plus $3.00 S/H

Digital Artist features:

- Capture Box, Arc, Line, Polylines, Right-angle lines, Fillet, Brush
- Hollow & filled Parallelograms, Ellipses, Rectangles & Triangles
- Cut, Paste, Move, Copy, Clear, Inverse, Mirror & Rotate functions
- WYSIWYG editor with 5 typefaces, 25 styles & selectable alignments
- 20 predefined patterns, 14 predefined brushes plus user-definable shapes
- Revolutionary graphical-user-interface & the Digital Parameter Display
- Manual & automatic page-scroll & a page panning function
- A 22 function scientific calculator & a digital alarm clock
- 3 page resolutions, 80-column drawing plus mouse & joystick supports
- 17 black & white, color printer drivers, Turbo DOS & REU support

Write: **Digital Technology**, 135 Collins St., San Francisco, CA 94118

C-128	$63.00		
1541 Repair	$40.00	Amiga 500	$70.00
1571 Repair	$50.00	Amiga 1000	$87.00
SX64	$66.00	Amiga 2000	$125.00
PC-10, PC Colt Motherboard	$110.00	All Commodore monitors	$67.00

C-64 repair $37.95

128D — $70.00

Prices include parts/labor.
Call for unlisted products.
Discount for dealers & schools
Prices subject to change without notice.

Computer Technologies
1313-B Washington Ave.
Titusville, FL 32780
(407) 269-1081
Toll Free 1-800-237-2835

AUTHORIZED COMMODORE SERVICE CENTER

WE COULDN'T TEACH IT TO SOLDER!

But it does just about anything else—it's widely used by repair techs. Plug it in and find the bad chip.

MW-203B C-64 Doctor —$150
MW-205 C-128 Doctor—$150
MW-207 1541 Doctor—$1 with purchase of 2 others

Update your old MW-203 $25 for new ROM for E board

Doing data aquisition or process control? Use the MW-611B with 16 analog INS and 16 discrete outs—one analog output—Eprom socket and prototyping area $165 Call or write for FREE information

ELECTRONIC INNOVATIONS CORP.
3107 W Hampden Ave.
Englewood, CO 80110
303-789-0424

$1 SALE **$1 SALE**

LOTSA DISKS! THE BEST in 64/128 PD.

GEOS, Graphics, Clipart, Demos, Games, Bible, MIDI, Music, Educational, Basic 8

We have what you want!
Low prices! Large selection! Fast service!
Send stamp for FREE catalog or $2 for sample disk.

Diskoveries — The Best in PD Software

Diskoveries
PO Box 9153, Waukegan, IL 60085

PD NUDES 1

Public domain collection of attractive adult pictures fill each disk. Order disk 1, 2 or 3 for $10 each or all 3 for $25. You must state you are over 18. Send CHECK ONLY:

Data Foundations, Dept. 300D
PO Box 9324, Akron, OH 44305

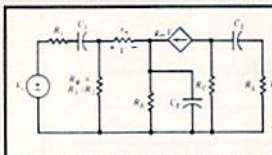

ELECTRONICS AC/DC CIRCUIT ANALYSIS PROGRAM $29.95 Disk, Tape
Computer Heroes
PO Box 79A
Farmington, CT 06034 C-64, C-128, IBM PC
Orders only **1-800-622-4070**

Program computes general numeric solution to electronic circuit of up to 40 nodes and 63 branches. Branches may contain resistors, capacitors, inductors, current sources, voltage sources or 4 types of controlled sources. Computer displays node voltages, branch voltages, currents, powers and power factors. Step function of branch parameters or frequency with graphic display of results. Menu controlled and user friendly.

ReRUN DISKS

Great software at affordable prices from *RUN* magazine. Each disk is packed with programs from the two most recent issues of *RUN*, plus never-before-published BONUS programs.

1-year subscription $59.97 (Single issue $16.47)
CALL TOLL-FREE **1-800-343-0728**

RUN Class Ads

RUN Class Ads were specifically designed to provide the effectiveness of display advertising at the cost of classified advertising. This opportunity gives the Class Ad buyer the lowest cost available to reach *RUN*'s highly qualified circulation of exclusive Commodore 64 & 128 owners.

Need help in designing your Class Ad, questions about rates, frequency or size? Call **HEATHER PAQUETTE at 1-800-441-4403 or 603-924-0100**. We accept checks, money orders, Master Card or VISA.

RUN CLASS ADS

COMMODORE AMIGA SERVICE CENTER

AMIGA 500 (Repair) $75.00
includes parts/labor

C-64 (Repair) $39.95

C-128 . . . . .$64.95
1541 . . . . . .49.95
1571 . . . . . .64.95
SX-64 . . . . . .74.95

CALL for Commodore Chips & Power Supplies at *low* prices.

24 Hour Turnaround
A&M Computer Repair
20 Guernsey Drive, New Windsor, New York 12550
1-800-344-4102 (914) 562-7271
Dealers Call For FREE Catalog

COMMENTS ON QUICK BROWN BOX

"I bought a 64K Quick Brown Box for my C64 and it is absolutely, positively the best addition I ever made to my machine. I now run my whole business with my C64 at lightning speed thanks to you." *Paul Mazaika, THE FLOOR STORE, Fitchburg, MA*

"I have found many uses for combining the QBB with programs captured using Super Snapshot V5. These two utilities have made my two C64 computer systems really whistle!" *Richard Jongstra, Stony Mtn., Manitoba, Canada*

Store your C64 or C128 programs in this battery backed cartridge.
32K to 256K units priced from $75 to $199 ***BROWN BOXES, Inc.***
26 Concord Rd., Bedford, MA 01730 (617) 275-0090, 862-3675



LIFETIME WARRANTY
HEAVY DUTY POWER SUPPLY
AMERICAN MADE
MW-701 (C-64) $49.95
MW-705 (C-128) $69.95
MW-738 (A-500) $129.95



LIFETIME WARRANTY
MW-350 PARALLEL PRINTER INTERFACE
TRUE EMULATION OF A COMMODORE PRINTER
AMERICAN MADE
THE BEST $69.95



For ALL COMMODORES & AMIGAS
Joystick/Mouse Switch
CONNECT 2 DEVICES TO ONE PORT & SELECT WITH SWITCH.
$29.95 AMERICAN MADE

CALL YOUR DEALER OR **MICRO R&D** ***NOW!*** 308-745-1243 **FAX** 308-745-1246
137 NO.7th ST., LOUP CITY, NEBRASKA 68853

NOW AVAILABLE FOR THE AMIGA!

The MicroFlyte JOYSTICK, the only fully proportional continuously variable joystick control for Flight Simulator II

". . .it transforms an excellent program into a truly realistic flight simulation system" B.A.C.E.

MICROCUBE PRODUCTS

Commodore 64/128
- MicroFlyte ATC Joystick $59.95
- Test/Calibration Disk: A diagnostic tool for your joystick . . . . . $ 4.95

Amiga
- MicroFlyte Joystick—Plugs into the mouse port & works with most software . . . $119.95
- Analog Joystick . . . . . $ 74.95

Include $4.00 shipping of joystick orders. FSII is a trademark of subLOGIC Corp.

MICROCUBE CORP., PO Box 488, Leesburg, VA 22075 (703) 777-7157

COLOR RIBBONS & PAPER

COLOR RIBBONS
RED, BLUE, GREEN, BROWN, PURPLE, YELLOW

Ribbons — Price ea.	Black	Color	T-Shirt
Citizen 180D/140	4.50	5.50	7.50
Commodore MPS	Call for Price		
Star NX 1000	3.75	4.75	6.75
Star NX 1000 (4-Color)		6.75	10.00

COLOR PAPER
200 Sheets/50 ea. color 9 1/2 x 11
Bright Pack — $10.95/pk.
Pastel Pack — $ 8.90/pk.

T-Shirt Ribbon (Heat Transfer) — Call for price and availability.

For ribbons and paper not listed above, call for price. Price & spec. subject to change without notice. Min. order $25.00. S/H $4.00 min. Visa, MC, COD.
RAMCO COMPUTER SUPPLIES • PO Box 475, Manteno, IL 60950 U.S.A.
(U.S.A.) 800-522-6922 • (Canada) 800-621-5444 • 815-468-8081

C64/128 PUBLIC DOMAIN SOFTWARE

REQUEST FREE CATALOG or send $2 for sample disk and catalog (REFUNDABLE). Categories include education, utilities, games, business, PRINT SHOP graphics, pre-tested programs and more. Rent for 75¢ or buy as low as $1.00 per disk side or for 80¢ for 70 or more. $20 order gets 4 free disks of your choice.
NEXT DAY SHIPPING! SINCE 1986

CALOKE INDUSTRIES (Dept BK)
PO Box 18477, Kansas City, MO 64133

KASARA MICRO SYSTEMS 1-800-248-2983

Mention this ad and receive a 1541/C64 Diagnostician (a $6.95 value) **FREE** with any $30.00 parts/repair order

SAVE MONEY on MONTHLY SPECIALS and 90 DAY WARRANTY on all Parts and/or Repairs
LOW PRICES on EXTENSIVE INVENTORY of Commodore ICs, PSs, PC Bds., and Accessories.
QUALITY SERVICE at GUARANTEED below suggested retail with quantity discounted prices
FOR 10 YEARS your RELIABLE SOURCE for Amiga, CBM, and now PC Product Line ICs

Weekday Hours 9:00 AM–6:00 PM EST

C-64/128 — AMIGA — IBM SOFTWARE

Thousands of PD/Shareware programs on 100's of disks. Send for free large descriptive catalog or send $2 for catalog and sample disk.* (SPECIFY COMPUTER TYPE.)

*Shareware programs require separate payment to authors if found useful.

DISKS O'PLENTY, INC.
7958 PINES BLVD., SUITE 270R
PEMBROKE PINES, FL 33024

HIGH QUALITY PUBLIC DOMAIN PROGRAMS!

Thousands of Public Domain Programs at money saving prices. Send $3.00 for our large catalog and sampler disk to:

EAGLE ENTERPRISES
50 Baker Lane
Dumont, NJ 07628



SAVE YOUR FAMILY!

Genealogy software with features to fit every budget and requirement: LINEAGES/Starter, LINEAGES/Standard, LINEAGES/Advanced, and our most comprehensive FAMILY ROOTS. Prices $29 & up. Data is compatible between systems and you may upgrade from one to another. Call for FREE information. Satisfaction guaranteed.

QUINSEPT, INC.
PO Box 216, Lexington, MA 02173
1-800-637-ROOT 617-641-2930

DEPENDABLE SERVICE FOR YOUR COMMODORE!

C-64, 1541, C-128, or 1571: ***FAST*** *TURNAROUND!*

$25.00 PLUS PARTS

Send computer* or drive with name, address, phone, & describe problem. We'll call with parts estimate, then repair and return to you insured by UPS. Payment can be COD or VISA, M/C. Minimum charge, estimate only is $20. * Include power supply.

AUTHORIZED COMMODORE SERVICE CENTER
★ ★ ★ ★ ★
90 DAY WARRANTY ON ALL REPAIRS

TYCOM Inc. 503 East St. Pittsfield, MA 01201 (413) 442-9771

COMMODORE 128 & CP/M USERS

WORDSTAR®

WORDSTAR V.2.26 or SuperCalc V.1.05 or WORDPAC (including Grammatic and Spellguard) or MBASIC. FORTRAN $95.00. DBASE II $165.00. *The last DBASE II's $195.00 ea.* **$39.00 each**

Wordstar/SuperCalc/MBASIC includes a 763 page Osborne System Manual with extensive CP/M Tutorials as well. 3/$95.00

800-221-7372 Don Johnson
PDSC, 33 Gold St. L3, NYC, NY 10038

MARCH/APRIL

COMING ATTRACTIONS

TELECOMMUNICATIONS—
Attention, modem users! You can enter an exciting world to play on-line games, chat with other users, download software, ask questions from the experts, access areas of information and more. Next month *RUN* will let you know what services are available and the hardware and software you need.

GRAPHICS EDITOR—
Type in a powerful program to unleash your artistic skills. With this character graphics editor, you'll be able to redefine and create any character on your C-64. It's easy to use, with over 30 functions.

SUPER SHOPPER—
If you need help getting the most for your money when you go shopping, here's the program for you.

AND DON'T FORGET—
Product reviews and announcements, news, letters, Magic tricks, tips for games and productivity software, and lots more!

RERUN PREVIEW—
Here's the lineup for the January/February 1991 ReRUN disk: **Buttons**—Discover this friendly C-64 user interface; **Envelope Addresser**—Generate return and forwarded addresses for your letters; **Battling Boas**—Snake-like arcade action on your C-64; **Questionnaire**—This C-64/128 program will ask the questions and analyze the results; **Vanquish**—A C-64 two-player game to battle dragons and other magical monsters; **SAR 128**—A powerful assembler for the C-128 programmer; **80-Column 64**—Believe it or not, you can create 80-column programs on your C-64! **Random Sound 128**—Create some truly amazing sounds on your C-128; **Laser Math**—A cute educational game for C-64 youngsters.

LIST OF ADVERTISERS

603-924-7138 or 800-441-4403
NATIONAL ADVERTISING SALES MANAGER: **KEN BLAKEMAN**
NORTHEAST/MIDWEST/SOUTHEAST SALES: **NANCY P. THOMPSON**
WESTERN STATES SALES MANAGER: **GIORGIO SALUTI, 415-363-5230**

	Page
AmigaWorld	49
Artisoft	35
Brantford Educational Service	57
Briwall	11
CompuServe	9
Creative Micro Design	14–15
Financial Service Mktg. Corp.	12
Lance Haffner Games	59
Loadstar	1
Lyco Computer	CIII
Master Software	61
Montgomery Grant	CII
NRI Schools	17
Origin Systems	CIV
P.A.V.Y. Software	59
Parsec, Inc.	13
Practical Programs	45
Rio Computers	36–37

	Page
RUN	
ReRUN Back Issues	7
Modem	24
GEO Basic	25
Super Snapshot	55
Voice Master Jr.	61
Class Ads	62–63
Schnedler Systems	18
Software Discounters Int'l	2
Software Support Int'l.	21
Software Support Int'l.	55
SOGWAP Software	57
Tab Books, Inc.	31
Techspan Video Productions	35
Tektonics Plus, Inc.	57
Tenex Computer Express	5
The Grapevine Group	19
The Soft Group	61

***RUN* ALERT:** As a service to its readers, *RUN* will periodically publish the names of companies who are having difficulties meeting their customer obligations or who have gone out of business. Readers are advised to contact **Margot Swanson, Customer Service Representative, *RUN* Magazine, 80 Elm St., Peterborough, NH 03458**, before dealing with this company: **Diskette Emporium**.

PRESIDENT
ROGER J. MURPHY
VICE PRESIDENT OF MANUFACTURING/OPERATIONS
DENNIS S. CHRISTENSEN
DIRECTOR OF CORPORATE CIRCULATION & PLANNING
BONNIE WELSH-CARROLL
DIRECTOR OF TECHNOLOGY RESEARCH
JEFFREY D. DETRAY
SINGLE COPY SALES DIRECTOR: **LINDA RUTH**
NEWSSTAND PROMOTION MANAGER: **DEBBIE WALSH**
DIRECTOR OF CREDIT SALES & COLLECTIONS: **WILLIAM M. BOYER**
MANUFACTURING MANAGER: **LYNN LAGASSE**
SYSTEM SUPERVISOR: **DOREEN MEANS**
FOUNDER: **WAYNE GREEN**

Manuscripts: All manuscript contributions, queries, requests for writer's guidelines and any other editorial correspondence should be directed to RUN, Editorial Offices, 80 Elm St., Peterborough, NH 03458; telephone: 603-924-0100.

Subscription problems or address changes: Call 1-800-274-5241 (in Colorado, call 447-9330), or write to RUN, Subscription Services, PO Box 58711, Boulder, CO 80322-8711.

Problems with advertisers: Send a description of the problem and your current address to: RUN, 80 Elm St., Peterborough, NH 03458, ATTN.: Margot Swanson, Customer Service.

Back Issues: *RUN* back issues are available for $3.50, plus $1 postage and handling, from: RUN, Back Issue Orders, 80 Elm St., Peterborough, NH 03458; or call 1-800-343-0728.

Inquiries regarding ReRUN: Write to ReRUN, 80 Elm St., Peterborough, NH 03458, or call 1-800-343-0728.

***RUN*'s BBS**: The RUNning Board is *RUN*'s reader feedback bulletin board, which you can call anytime, day or night, seven days a week, for up-to-date information about the magazine, the Commodore industry and news and information of interest to all Commodore users. Call: 603-924-9704.

Lyco Computer
Marketing & Consultants

Since 1981

IBM Business Partner

COMMODORE SOFTWARE

Access:
Echelon $28.95
Mach 128 $29.95
Mach 5 $22.95

Activision:
Maniac Mansion $23.95
Neuromancer $25.95
Rampage $22.95

Berkeley Softworks:
Geofile 64 $29.95
Geos 64 2.0 $35.95
Geos 128 2.0 $39.95

Geopublish $29.95
Geofile 128 $39.95

Broderbund:
Print Shop $28.95
Print Shop Comp $22.95
GraphicLib1,2,3,ea $15.95
Carmen San Diego WI $22.95
Carmen San Diego US $25.95

★ Call for ★ New Titles

Microprose:
Gunship $25.95
Stealth Fighter $28.95
Red Storm Rising $28.95

Origin:
Ultima IV $38.95
Ultima V $38.95

Timeworks:
Swiftcalc 128 $31.95
Data Manager 2-64 $12.95
Data Manager 128 $28.95
Word Writer 128 $31.95

ACCESSORIES

Joysticks:
Boss $12.95
Bathandle $16.95
I Controller $10.95
3-Way $22.95

Diskettes:
5¼ Disk Notcher $5.95
Xdex 5¼ DSDD $4.95
Xdex 3½ DSDD $9.95

Surge Protectors:
QVS PP-102 $15.95
QVS PP-112 $15.95
QVS PP-104 $23.95

Printer Interfaces:
Xetec Jr $38.95
Xetec Supergraphics $55.95
Xetec Gold $74.95

Printer Paper:
1000 sheet laser $16.95
Banner Paper 45' Roll $10.95

Drive Maintenance:
5¼ Drive Cleaner $4.95
3½ Drive Cleaner $4.95

PRINTERS

Star Micronics



- 180 cps draft 12cpi
- 45 cps NLQ 12cpi
- 4 resident fonts
- Front Control Panel

2-year limited warranty

NX-1001 $145.95

Star
NX-1001 $145.95
NX-2420 $289.95
NX-1020 Color $189.95
NX-1000 II $CALL
NX-1000 Color $CALL
NX-1000C $169.95
NX-1000C Color $219.95
NX-2410 $CALL

Epson
LX-810 $184.95
LQ-510 $279.95
FX-850 $309.95
FX-1050 $429.95
LQ-850 $469.95
LQ-950 $469.95

Panasonic

1180 $148.95
1191 $218.95
1124 $278.95
1695 $409.95
1624 $349.95*

CITIZEN

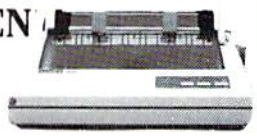

- 120 cps draft speed with improved throughput capabilities
- Built-in variable-width tractor • compact design w bottom paper feed minimize space requiremnts

120 D $134.95

Panasonic Office Automation



- 9-Pin personal printer
- EZ-Set operator panel
- adjustable push pull tractor feed
- multiple paper paths
- 192 cps draft
- 38 cps NLQ

KX-P1180 $148.95

Printer ribbons, cables, connections and accessories available for all applications. Please Call.

Citizen
120 D $134.95
200GX $169.95
HSP-500 $319.95
GSX-140 $289.95

Brother
M1809 $335.95
1824L $449.95
M1909 $429.95

Okidata
172 $185.95
182 Turbo $224.95
320 $325.95
321 $455.95

COMMODORE UPGRADES

MAGNAVOX

1CM135



- Analog RGB input
- Easy access front controls
- Built-in tilt stand
- 640 H x 200 V

$249.95

GoldStar

2105 A



- 12" Amber display
- 640 Hx200 V
- IBM and Commodore compatible

$74.95

MONITORS

Magnavox:
CM8702 Color Comp $169.95
1CM135 RGB Analog $249.95

GoldStar
2105 A Composite $74.95

MODEMS

Cardinal:
MB2400EX EXT 2400 Baud $96.95
MB1200EX EXT 1200 Baud $79.95

Everex:
Evercom 12 (INT) $54.95
Evercom 24 (INT) $109.95
Evercom 24 + (INT) MNP level 5 $149.95
Evercom 24E + MNP level 5 $199.95

HARDWARE

64C Computer $CALL
C 128 D Computer Drive $CALL
1541 II Disk Drive $CALL
Colt PC $CALL
1670 Modem $CALL

64 Power Supply

The MW 701-A power supply made by Micro R&D features double fused systems, schematics, and a one-year warranty. Stay with the best, stay with Micro R&D



$39.95

Cardinal™

- Low error data transmission and reception over standard dial-up telephone lines
- Hayes compatible with the universally-accepted AT command set
- Automatic Data Standard and Speed Adjust features



MB2400EX External Modem

$96.95

Why shop at Lyco Computer? Lyco Computer offers quality name brand computer products at prices 30% to 50% below retail. If you do not see the product you want advertised, call Lyco Marketing toll free. ***How do I know I will get the product I need?*** Our marketing staff receives continous formal training by our manufacturers. Though our strict guarantee on providing only new merchandise prohibits free trial periods and a guarantee on ccmpatibility, a wealth of knowledge is available to our customers.As thousands of people every week capitalize on our savings and services, we hope you too, will make Lyco Computer your first choice. ***What about warranty or service?*** Our Customer Service Department is available at (717) 494-1670 to assist you. We back all of our manufacturer's stated warranty terms. Before returning any item that appears to be defective, we ask that you call our Customer Service Department. ***Will you rush an item to me?*** We offer next day air, two day air, standard UPS, and postal international shipping services. Temporary shortages are normally filled within 10 days. ***How do I order?*** We have always accepted C.O.D. orders through UPS. Prepaid cash orders over $50 are shipped freight-free. For orders under $50, please add $3 for freight. Personal and company checks require a 4 week waiting period. Visa, Master Card, American Express and Discover Card orders are accepted. for your convenience, but we cannot pass along the 4% discount offered for cash. Prices in this ad reflect cash prices.Purchase orders are accepted from Educational Institutions. We charge sales tax on deliveries in Pennsylvania. For APO, FPO, and international orders, add $5 plus 3% for priority mail. Advertised prices and availability are subject to change. Simply send your order to Lyco Computer, P.O. Box 5088, Jersey Shore, PA, 17740. Or, call 1-800-233-8760 or (717) 494-1030. Return restictions apply. Not responsible for typographical errors.

Sales: 1-800-233-8760 or 717-494-1030
Fax:717-494-1441
Hours: Mon.-Fri. 9a.m.-9p.m.
Sat. 10a.m.-6p.m.
Customer Service: 717-494-1670
Hours: Mon.-Fri. 9a.m.-5p.m.

VISA MasterCard American Express DISCOVER

ATTENTION EDUCATIONAL INSTITUTIONS:
If you are not currently using our educational service program, please call our representatives for details.

Our friendly sales staff can help you with any questions you have!

1-800-233-8760

Price Guarantee

Since 1981, we have led the industry by continuing to offer the lowest national prices while providing quality service. Many companies have come and gone trying to imitate our quality and service. If by some oversight, we do not have the lowest prices advertised on the products you desire, then we would appreciate the opportunity to rectify the oversight.

BAD BLOOD

RADIOACTIVE
Arcade Action &
Roleplaying Drama!

BRILLIANT
Full Color Graphics!
CGA, EGA, VGA/MCGA & Tandy

Save the mutant
survivors of a
nuclear holocaust!

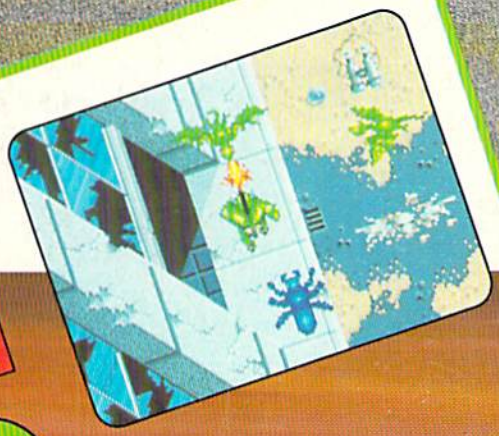



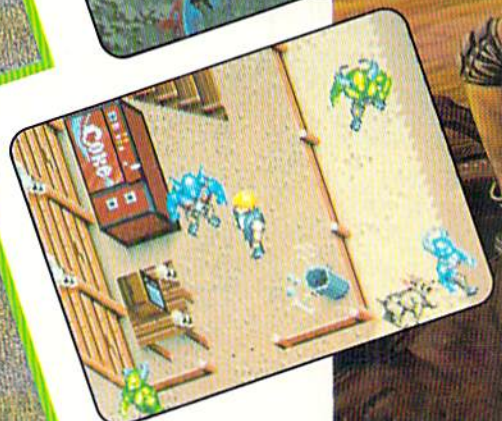

- Eye-popping 256-COLOR VGA Graphics
- Bone-jarring musical score. . .
  full SOUND BOARD support

ARE YOU MUTANT ENOUGH?

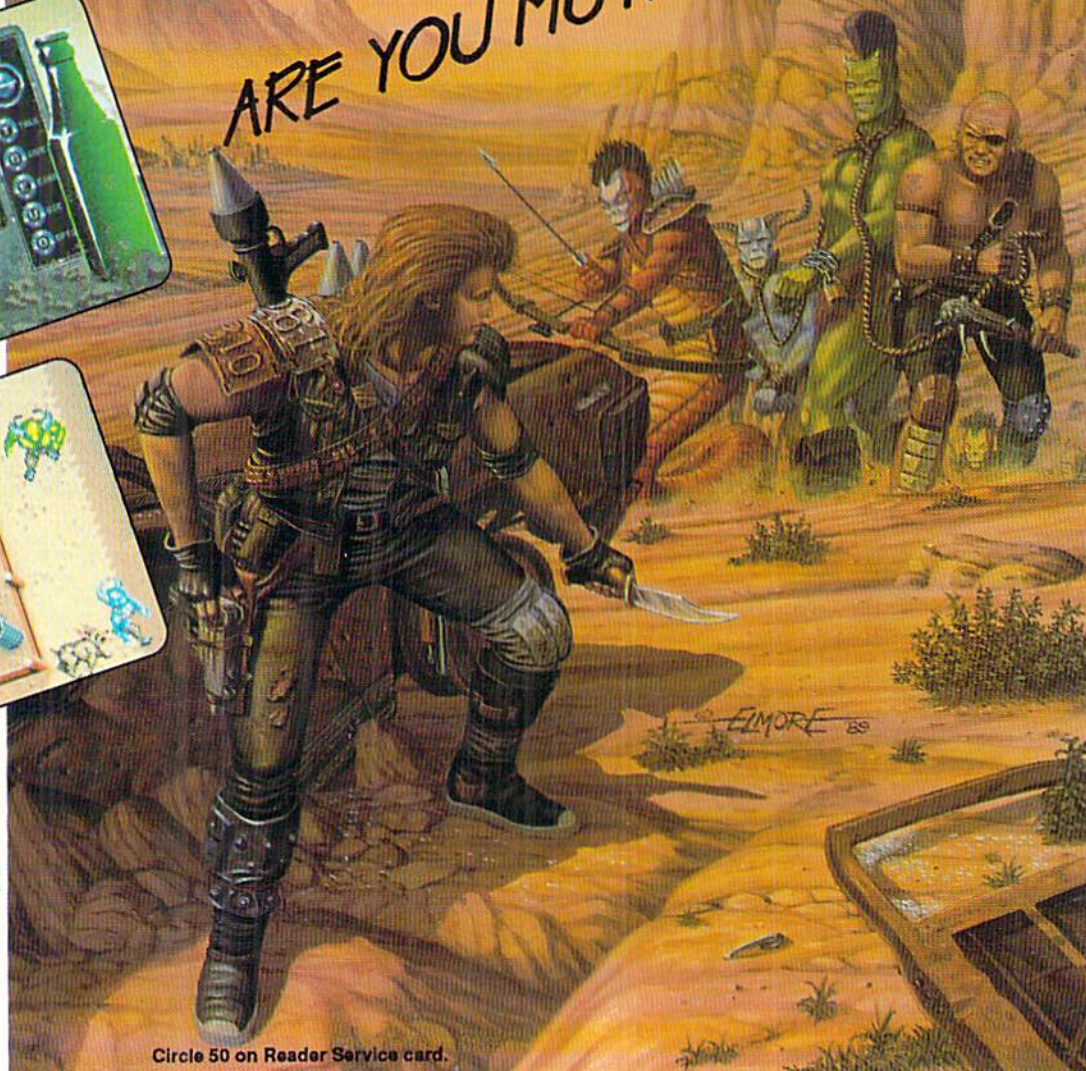

Available in retail
stores or call:
1-800-999-4939
for MC/VISA orders.

ORIGIN™
We create worlds.

Circle 50 on Reader Service card.