

S I N C L A I R

Every month £1.75 March 1990

QL

WORLD

MULTIBASIC

Now the QL can
keep more in the
air than ever before

SOFTWARE

FILE:

Musiq
Here We Go
SBMon

SUPERBASIC

The QL character set

USING

FLASHBACK 2

And converting from
Flashback 1

PROGRAM

OF THE

MONTH

On the trail
with Plant Life



ISSN 0951-9335



9 770951 933009



象棋



(CHINESE CHESS)

THE ONLY COMPUTER SIMULATION
OF THIS ANCIENT GAME.
A GAME OF SKILL AND STRATEGY
STILL PLAYED TODAY BY MILLIONS
OF CHINESE.

£14.95

SEND S.A.E FOR SOFTWARE LIST.



UNIT A, COLNE VALLEY BUSINESS PARK,
MANCHESTER RD, LINTHWAITE,
HUDDERSFIELD HD7 5QG.

0484 844532

SINCLAIR

QL

WORLD

Editor

Helen Armstrong

Chief Sub Editor

Harold Mayes MBE

Production Manager

Nick Fry

Designer

Chris Winch

Advertising Sales

Jason Newman

Magazine Services

Sheila Baker

Advertising Production

Michelle Evans

Group Advertising

Manager

Claire Baxter

Group Editor

Carlo Jolly

Publisher

Perry Trevers

Managing Director

Peter Welham

Financial Director

Brendan McGrath

Chief Executive

Richard Hease

Microdrive Exchange

089 283 4783/2952

(2 lines) TIL

Sinclair QL World

Greencoat House

Francis Street

London SW1 1DG

Telephone 01-834 1717

Fax 01-828 0270

Telex 9419564 FOCUS G

ISSN 026806X

Unfortunately, we are no longer able to answer enquiries made by telephone. If you have any comments or difficulties, please write to The Editor, Open Channel, Trouble Shooter, or Pision Solutions. We will do our best to deal with your problem in the magazine, though we cannot guarantee individual replies.

Back issues are available from the publisher price £2 U.K., £2.75 Europe. Overseas rates on request. Please telephone 089 283 4783 to check availability.

Published by Focus Magazine Ltd., London. S M Distribution, Streatham, London SW1. 01 877 8111. Subscription information from: TIL, PO Box 74, Paddock

Wood, Tonbridge, Kent TN12 6DW. £21.00 U.K., £24.70 Europe, Middle East £25.80, Far East £27.80, Rest of World £26.20, U.S.A. \$45.00. Airmail rates available on request 0892 834783. Typesetting by Adtec

Typographics, Britannia Court, Basildon, Essex. Tel: (0268) 591110. Printing by Southernprint Ltd. Sinclair QL World is published on the fourth Wednesday preceding cover date.

©COPYRIGHT SINCLAIR QL WORLD — 1990.

CONTENTS

MARCH 1990

- 9 **QL SCENE ● European Alternative Micro Show**
- 10 **OPEN CHANNEL ● Financial news**
- 14 **SOFTWARE FILE ● MusiQL again**
- 17 **SOFTWARE FILE ● SBMon**
- 18 **TROUBLESHOOTER ● Better software and hardware**
- 20 **SUPERBASIC ● The QL Character Set**
- 26 **DIY TOOLKIT ● MultiBasic**
- 30 **USING FLASHBACK 2 ● And converting from Flashback 1**
- 34 **DIRECT LINES ● Computer station**
- 36 **THE PROGS ● Plant Life, Reverse Polish Calculator**
- 42 **SUBSCRIPTION INFORMATION**
- 46 **SOFTWARE FILE ● Turbo Quill**
- 48 **MICRODRIVE EXCHANGE ● Still going strong**

NEXT MONTH

SOFTWARE FILE: HERE WE GO

An adventure in football – match postponed till next month.

FANCY STUFF PART 2

Now the longest-running 'next month' since the Artist of the Year, 1988.



THE SOLUTION PC EMULATOR

Put quite simply, THE SOLUTION automatically transforms your QL into an IBM PC clone capable of running those famous-name programs you've heard of so often. THE SOLUTION operates solely from software - there is nothing to plug in or disconnect, so you can still run all your QL software. It works this way. Boot up with THE SOLUTION disk. You are now in a PC, and you will be prompted for insertion of an MS-DOS disk (just as you would on a PC). End of story. Forget you have a QL, and run your PC programs (obviously we read/write direct to PC disks). Restrictions are virtually non-existent, as we support both monochrome and colour CGA graphics, and run ALL the benchmark PC software, including quite a few that won't run on a famous UK clone! You have 470K available on a 640K QL setup, or 667K with TRUMPCARD - more than you will get on your PC or XT! Speed is further improved by using LIGHTNING SPECIAL EDITION.

You can go further with SOLUTION than with a PC. You can multitask two or three PC programs, or run a PC program at the same time as any number of QL programs. You can convert files directly between QL and MS-DOS formats (either direction) at speed. You can re-configure your QL keyboard at leisure, so that you use keys of YOUR choice rather than those chosen by the author of the application program. You have access at run-time to a powerful diagnostic supervisor mode. SOLUTION can even run other operating systems.

SOLUTION is available in two flavours - buy the CHOCOLATE SOLUTION unless you have legal access to a copy of MS-DOS.

LIGHTNING SPECIAL EDITION LIGHTNING

Here are 3 good ways to make things zip onto the screen three times faster: (1) Spend £1,500 on a THOR XVI (2) Spend £700 on an ST QL Emulator (3) Spend under £50 on SPECIAL LIGHTNING, which accelerates QL text printing, graphics and maths by mind-blowing factors, without compromising compatibility an iota. It is very simple to use - plug in a ROM and go, basically. If you want extra features, font-changers, channel-adjusters, smoother scrolling, black holes on line. Std LIGHTNING is 30% slower.

EDITOR SPECIAL EDITION EDITOR

These magnificent programs are not "just" word-processors, though if that is all you want out of them you will not be disappointed.

The EDITORS are for handling ALL types of data, at super-speed. We use the 200+ command SPECIAL EDITOR (vs 100 on Standard EDITOR) not just for preparing documents, letters and LONG manuals, but also as our random-access database (20,000+ customers - try that with Archivel), a printer driver capable of achieving virtually ANY desired result (multi-line headers and footers (which can use all printer effects like underline, bold, italics etc, andw which can change at any point in the document), user-definable page numbering "style" and start position, etc etc), a full-screen programming environment (you can even renumber lines within it), for formatting Accounts and other schedules and for all sorts of odd jobs.

Comparisons with Quill are absurd - both EDITORS are from 10 to 100 TIMES (1000% TO 10000%!) faster than Quill, have far more power and resources, and are absolutely logical and consistent in operation (making them easier to grasp). Most operations that you choose to avoid on Quill (because you know how sluggish it is going to be) are done INSTANTLY with EDITOR.

There is a fundamental philosophical difference between the EDITORS and Quill - with either EDITOR you are in the driving seat, whereas Quill assumes the user is an idiot who wishes to be hand-held ALL the time, who will never make any progress, and who will always want to do things in just one, inflexible, often awkward way. This feature of Quill's makes that program easy to master, but precludes it from being used seriously after the first hour of use there is nothing more to learn about Quill. The EDITORS are just as simple to learn to use as is Quill - the difference here is that when and if you want to achieve more, you have the power under the bonnet.

Advanced users can program both EDITORS - and with SPECIAL EDITION this goes way beyond simple macros. SPECIAL EDITION also has a Document mode for those who want to get closer to WYSIWYG. Beginners should choose the more user-friendly SPECIAL EDITION - it is much easier to use.

PROFESSIONAL PUBLISHER DESKTOP PUBLISHER SPECIAL EDITION DESKTOP PUBLISHER

If you want to produce high-quality pages incorporating text and/or graphics, you need one of our three DTP systems.

Fully WYSIWYG text and graphics page designers, all of which have cursor-dragged boxes, pixel justification, cameo overview, direct text entry, comprehensive graphics capabilities, importing of ASCII files and EYE-Q screens, a generous supply of fonts/brushes/symbols, font-editing, merging, independently variable X/Y magnification, EDITOR compatibility and much more.

SPECIAL EDITION, which has a higher hardware requirement than the standard DESKTOP, also has more powerful text-formatting, texture fill, larger windows, Quill LIS file compatibility with the facility to communicate via control codes and translate tables, fast 16x16 font-handling, multi-tasking, improved command entry, enhanced drawing facilities and much more - in addition to all the features of the standard DESKTOP.

PROFESSIONAL PUBLISHER is in a league of its own, providing many features that £1000+ packages lack (in our opinion, the only micro package out there that equals PRO PUBLISHER is Pagemaker on the Mac). PRO PUBLISHER has all the features of the other two programs, plus windows of ANY shape (we mean ANY - convex, concave, circular, re-entrant, whatever), that can be independently saved and sequentially linked (flow-through), wrap-around graphics maintaining pixel-accurate text positioning, hassle-free usage even with Quill DOC files, interpolation, character sizes upto a massive 192x192 (with spacing and descender position individually settable for each character), snap-to guides, layout templates, full compatibility with the Smiling Mouse (though we still think the program is best without any mouse!), auto grey scale conversions, bending/rotation/stretching, all Boolean functions, foreign character sets, page dimensions specifiable from 48x48 pixels to 960x1600, cut/paste to/from the page/EYE-Q/standard SBYTES screens, etc. Smoothness and control of this program are phenomenal. A good printer driver is supplied as standard - a startlingly excellent one, (with anti-aliasing, user specifiable output dimensions etc) grafix, is available for a £10 premium.

The best thing about PROFESSIONAL PUBLISHER is that we have made this program the easiest of all our publishers to use....

There are too many words in THIS ad for it to be other than a text-list: it doesn't do any justice to our publisher's powers!

TURBO BASIC COMPILER SUPERCHARGE SPECIAL EDITION BETTER BASIC

Compatible with the entire syntax of SuperBASIC, the legendary TURBO and SUPERCHARGE compilers represent the state of the art. Both will produce instant-loading, stand-alone, multitasking jobs that will run phenomenally faster than interpreted BASIC - on average, SUPERCHARGE achieves 3000% and TURBO 5000% (better still if you use LIGHTNING SPECIAL EDITION in addition - the speedups produced by our compilers and LIGHTNING are multiplicative or better). Both compilers correct interpreter errors, both allow compiled code optimisation to be switchable between compactness and speed.

SUPERCHARGE is limited to a maximum of 64K output code size (excluding dataspace) and can only pass parameters by value, not by reference..

TURBO does not have these restrictions. TURBO alone allows instant linking of tasks, bi-directional pipe communication between tasks, shared variables/arrays/procedures/functions between tasks, creation of keywords, cache array access and rubber arrays, implicit datatypes (allowing integer FOR loops and integer/string SELECT), WHEN ERROR on all QLs, more compact code, a 200 command, configurable toolkit, a supremely friendly front-end, selectable 16/32 bit addressing and much much more - including a 300+ page manual! Both compilers are very tolerant of badly/incorrectly written programs - TURBO is even more tolerant than SUPERCHARGE, and auto-corrects most errors, or gives a descriptive report where your intentions are unclear.

BETTER BASIC improves your BASIC programming, by analysing BASIC programs you provide it and correcting them, giving detailed commentary where necessary.

DIGITAL PRECISION

DIGITAL C SPECIAL EDITION DIGITAL C COMPILER

Ultra-fast, concise, multitasking, portable code, comfortably exceeding the Small-C standard, and a comprehensive C and QDOS library is what both these compilers share. Wherever possible, QL BASIC names have been used for library keywords, with identical parameter requirements - this makes "getting into" either DIGITAL C very easy. Compared to Metacomco C, the speed of DIGITAL C is EXTREMELY gratifying - and the power of DIGITAL C is such that the whole compiler (parser, code-generator and linker) were all written in C and compiled by DIGITAL C! Speed of compilation is stunning - DIGITAL C takes 10 seconds to code-generate from a large intermediate file, where other products on the market take anything from 45 seconds to 45 minutes.

The SPECIAL EDITION goes much further than the standard version, discarding the 64K code-size limit, providing long pointers, constants and integers, giving direct m/c access to traps, adding new library commands, redoing old ones in handwritten assembler, giving selectable 16/32 bit addressing.

The latest SPECIAL C provides support for Structures too!

EYE-Q GRAPHICS SYSTEM ULTRAPRINT 3-D PRECISION CAD SYSTEM SPRITE GENERATOR

EYE-Q is a beautifully smooth 2-D graphics system, easy to master, characterised by absolute consistency of operation: the same key combinations do the same work, whatever the mode. This makes mastering this program very easy! Free-hand or technical drawing, magnification, pan/scroll, stretch, transfer, hierarchical undo (so finger-slip isn't fatal), recolour, intelligent fill, variable cursor size/speed, all colours/stipples supported. Remember the 15-20 QL graphics programs that used to be around? This one made all the others obsolete. EYE-Q has that hard-to-define "feel" of a real classic system; it is silky smooth. It is an excellent complement to our desktop publishers too, and with PROFESSIONAL PUBLISHER it is absolutely unbeatable!

ULTRAPRINT is a revolutionary printer-driver allowing the STYLE of output (high contrast? edge sharpness? smooth tones? size?) of EYE-Q screens to be under user-control: no one style can possibly be "correct" for all picture types. With its 22 output modes, ULTRAPRINT is a must, irrespective of whether your needs are artistic or technical.

3-D PRECISION lets you define and manipulate 3-D objects, with full control over perspective, magnification, orientation, rotation etc using a user-friendly front-end program. High resolution, extreme accuracy. Even fast enough for real-time movement! No programming is involved. But IF you can write in BASIC or assembler, access to the supplied 100+ command graphic manipulation toolkit means you can program everything with great ease! The screen output of 3-D PRECISION may be directed to a plotter or saved (producing an SBYTES screen) for use with EYE-Q, ULTRAPRINT or PROFESSIONAL PUBLISHER.

SPRITE GENERATOR moves objects around the screen with flicker-free smoothness. As many as 256 sprites each with up to 16 "frames" and individually variable speed, 256 object planes, 4096 exciting special effects, many serious uses.

SUCCESS CP/M EMULATOR SUPERFORTH COMPILER

SUCCESS is to CP/M what SOLUTION is to MS-DOS. With SUCCESS, you have access to thousands of CP/M programs - and this emulator works at HIGH speed, equivalent to a 2 MHz Z80. No knowledge of CP/M is assumed or required. Full details of public domain sources for CP/M software is provided within the manual. Some CP/M utilities are supplied gratis.

SUPERFORTH is THE CLASSIC QL FORTH-83 compiler, quickly producing ultra-fast, stand-alone, multitasking code. The FORTH standard is rigorously adhered to. Many extras are supplied, including a full QDOS library. REVERSI is supplied free with SUPERFORTH - in FORTH source form too. The manual contains a detailed FORTH tutorial.

IDIS SPECIAL EDITION IDIS INTELLIGENT DISASSEMBLER

These programs translate all 68000 machine-code (= what all QL commercial programs comprise) into something that makes sense.

The BEST way to learn machine code is to use a disassembler: but non-intelligent ones make you spend all your time on the boring, time-consuming, repetitive hassle of discriminating between code and data, of untangling "mingled" routines/hierarchies, of working with addresses instead of names, etc. IDIS is super, doing away with all that and leaving a minimum of decision-making to you.

IDIS SPECIAL EDITION does ALL the hard work, having the highest level of automation - it is only for use on expanded machines. It even allows you to disassemble keywords, do trial/scout disassemblies etc. The use of IDIS SPECIAL EDITION for criminal purposes is NOT encouraged.

MONITOR is a straightforward tool intended for dynamic use, examining programs as they run (as opposed to the disassemblers, which carry out static analysis). Use with IDIS.

MEDIA MANAGER SPECIAL EDITION MEDIA MANAGER

These programs manage and control disks and cartridges, allowing sector access and correction/retrieval of corrupt data to cope with all sorts of possible calamities. These programs are NOT just for when something goes wrong, but serve for everyday use too.

The SPECIAL EDITION has been totally reworked to make it much more logical, concise and easy to use than the standard version, while actually providing more facilities (including a bi-directional communication facility with MS-DOS media). A must if you value what you store!

No more need you be terrified of "Bad or changed medium", "Read/write failed", "Not found" and others of that ilk!

PROFESSIONAL ASTROLOGER PROFESSIONAL ASTRONOMER SUPER ASTROLOGER

PROFESSIONAL ASTROLOGER and ASTRONOMER provide a system of unrivalled power - all the expected features from a top-notch system (natal charts, wheel-printing, transits, progressions, synastry) and lots of unexpected bonuses (full analysis in English - often stretching to half a dozen A4 single-spaced pages - of all types of calculation), calculation times <0.5 seconds, every orb of every aspect user-definable, user-selectable house system, auto-printing of a batch, customisable and re-writable interpretation files etc. A very comprehensive manual assumes no knowledge of astrology or astronomy and teaches you everything - ideal for beginners.

PROFESSIONAL ASTRONOMER incorporates planetarium as well as infinite-perspective tiltable views of the planets, telescope views of the faces of the inner planets plus moon (showing shadows exactly) and a choice of 5 co-ordinate systems.

SUPER ASTRO is much less ambitious but represents excellent value. It is not suited for beginners, though.

ADVENTURE CREATION TOOL

ADVENTURE CREATION TOOL does what its title says - but the system can be used for virtually any programming application, including the use of graphics, animation and simulation. If you want to use this to generate adventures, everything has been made very simple. An excellent TURBO accessory.

MICROBRIDGE

MICROBRIDGE not only gives you 3 opponents for a Contract Bridge session, but is a Contract Bridge bidding tutor too, with 16 graded lessons and a very helpful manual.

TRANSFER UTILITY

TRANSFER UTILITY moves programs from microdrive to disk, and performs whatever translates you wish while so doing.

DIGITAL PRECISION

PC CONQUEROR
 PC CONQUEROR
 PC CONQUEROR
 PC CONQUEROR
 PC CONQUEROR
 PC CONQUEROR
 PC CONQUEROR
 PC CONQUEROR

PC CONQUEROR is the amazing Accelerated PC Emulator by Digital Precision Ltd. Since we completed SOLUTION a year ago, we have been working unceasingly to build an all-new software-based system - a complete rewrite from scratch - that was very significantly FASTER. This has now been accomplished. PC CONQUEROR has every single feature and advantage of the much-acclaimed SOLUTION (full MDA/CGA graphics compatibility, QDOS<>DOS bidirectional file transfer, multitasking, supervisor mode, configurability, key-redefinability) PLUS improved PC compatibility (we know of NO commercially marketed PC programs that don't work under PC CONQUEROR, and we've checked hundreds), increased availability of memory to MS-DOS (481K on a 640K QL), many exciting new functions (dynamically adjustable screen priority, direct keyboard access, new supervisor features, all optimisations pre-configurable etc), better manual and GREATLY ENHANCED SPEED, 80% faster than its predecessor with very many PC programs! Even I/O operations, whose speed is largely hardware-dependent, have been made zippier: formatting a DSDD PC disk (allowing for the same 85 sec QL pre-format in each case) takes 123 seconds with PC CONQUEROR vs 202 seconds with SOLUTION; MS-DOS boot-up time is down to half a minute (from Miracle hard disk - twice this from floppy). PC CONQUEROR's feel and smoothness are both far superior to SOLUTION's, so "perceived" speedups are even greater than stopwatched ones.

PC CONQUEROR costs only £89.95. PC CONQUEROR PLUS comprises PC CONQUEROR + very latest v4.01 MS-DOS/GW-BASIC + complete Microsoft documentation: the total price is £139.95.

At the top of this page is a list of the EIGHT best PC Emulators for any computer. SOLUTION users may upgrade to PC CONQUEROR (return only the SOLUTION manual+disk, NOT any Microsoft disks or manuals) for £50 until 31.12.89 thereafter we revert to the normally-calculated charge of £60.

Here are a small number of PC programs (all trademarks acknowledged) that our customers have reported work fine with PC CONQUEROR - we CANNOT STRESS TOO STRONGLY that tens of thousands of other PC programs that also work with PC CONQUEROR cannot be listed here for reasons of S--P--A--C--E!
 ADDLE * ADVANCED PC TOOLS * AGENDA * ALGOL (loads) * ASM * ASSEMBLERS (loads) * AUTOROUTE * BBC BASIC * BCPL * BETTER BASIC * BTREE * C (loads!) * C++ * CLIPPER * CMORE UNIX UTILITY * CP/M86 * CROAK * C88 * D DIRECTORY ORGANISER * DATAEASE * DATAFLEX * DATAPERFECT * dBASE * D-CODER ENGINEERING EQUATION GENERATOR * DISPLAYWRITE * DOSEDIT * DR DOS * EASYWRITER * EC * EDWIN * ED88 * FASTBASIC * FLIGHT SIMULATOR * FLOW CHARTING * FORTRAN (loads) * FOXBASE * FRAMEWORK * GALAXY * GEM * GOLF * GW-BASIC * HITCH-HIKER * ILLUSTRATOR * INTEL PASCAL * INTEL PLM86 * JEOPARDY * KEDIT * LAZER * LISP * LOGISTIX * LOTUS 1-2-3 * MANUSCRIPT * MARKET MONITOR * MASM * MASTERFILE * MICROBRIDGE * MICRO PROLOG * MICROSOFT COBOL * MICROSTAR * MODULA-2 (loads) * MS-DOS * MULTIDOS * MULTI-EDIT * MULTIMATE * NORTON COMMANDER * NORTON UTILITIES * ORCAD * PACMAN * PAGEMAKER CGA * PARADOX * PASCAL (loads) * PCDOS * PCO * PC FILES * PC STYLE * PC TOOLS * PC WRITE * PDBASIC * PECAN P SYSTEM * PEGASUS ACCOUNTS * PERFECT SPELLER * PERFECT WRITER * PLANPERFECT * PLPL PAL COMPILER/OPTIMISER/LOGIC SIMULATOR/VECTOR+WAVEFORM GENERATOR * PRINTMASTER * PRINTMASTER PLUS * PRINT SHOP * PROLOG PROFESSIONAL * PROPASCAL * PROJECT PLANNER * QEDIT * QUATTRO * QUICKBASIC * RBASE * READMAC * SAGE ACCOUNTS * SCREEN MAKER * SMALLTALK * SMARTWORK * SNOBOL * SOPWITH * STARFINDER * SUPERCALC * SUPERDOS * SUPER PROJECT PLANNER * SUPERWRITER * SYMPHONY * TASWORD * TEST DRIVE * TETRIS * THE LAST ONE * TIDE TIMING EQUATION GENERATOR * TIMWORKS * TRUE BASIC * TURBO BASIC * TURBO C * TURBO PASCAL * VEDIT * VENTURA PUBLISHER * WINDOWS * WORDCRAFT * WORDPERFECT * WORDSTAR * WORKS * XCHANGE * XENIX * XTREE * XTREEPRO * ZBASIC * ZORK and many more - No more space.
 PC CONQUEROR can even create MS-DOS device(s) on ANY QL media, including hard disk, floppy, ramdisk and even cartridge!

CONFIGURATOR SETTINGS

- Speed settings (job Priorities)
 - For screen text
 - For graphics
 - After BIOS calls
- Amend key mapping table
- Print out Key mapping table
- MS-DOS printer allocation
- Disk specification
- Default upper memory limit
- Set QL disk numbers
- Choose SUPERVISOR mode call-up key
- Choose MS-DOS BREAK key
- Choose MS-DOS PRINTSCREEN key
- Choose MS-DOS SCROLL-LOCK key
- Default state of warning messages
- Default state of keyboard interrupt
- Default state of MS-DOS timer
- Default hard disk device name
- Default hard disk size (64Kb-100Mb)
- Default state of fast floppy format

A happy CONQUEROR user informed us that after having configured PC CONQUEROR for maximum speed, the program scored >85% of the speed of a PC measured by ADVANCED PC TOOLS v5.3. We think the benchmark flatterings!

DIGITAL PRECISION TURNS 40!

	£	Key
(1) PC CONQUEROR WITH MS-DOS	139.95	eT
(2) TURBO BASIC COMPILER WITH TURBO TOOLKIT	99.95	aT
(3) PC CONQUEROR	89.95	eT
(4) PROFESSIONAL PUBLISHER	89.95	eT
(5) THE SOLUTION WITH MS-DOS	89.95	eT
(6) PROFESSIONAL ASTROLOGER WITH ASTRONOMER	69.95	aT
(7) PROFESSIONAL ASTROLOGER	59.95	aT
(8) LIGHTNING SPECIAL EDITION	49.95	aT
(9) DIGITAL C SPECIAL EDITION	49.95	aT
(10) MEDIA MANAGER SPECIAL EDITION	49.95	dT
(11) ACT SPECIAL EDITION	49.95	eT
(12) 3-D PRECISION CAD SYSTEM	49.95	dT
(13) SUCCESS CP/M EMULATOR	49.95	bT
(14) THE EDITOR SPECIAL EDITION	49.95	dT
(15) DESKTOP PUBLISHER SPECIAL EDITION	39.95	ct
(16) THE SOLUTION	39.95	eT
(17) SUPERFORTH COMPILER WITH REVERSI	39.95	aT
(18) IDIS SPECIAL EDITION	34.95	dT
(19) MICROBRIDGE	34.95	d
(20) EYE-Q FOR GIGAMOUSE/GRAM/THOR	34.95	aT
(21) SUPERCHARGE SPECIAL EDITION	29.95	a
(22) THE EDITOR	29.95	at
(23) EYE-Q	29.95	a
(24) SUPER SPRITE GENERATOR	29.95	a
(25) PROFESSIONAL ASTRONOMER	29.95	fT
(26) DIGITAL C COMPILER	29.95	at
(27) DESKTOP PUBLISHER	24.95	d
(28) MEDIA MANAGER	24.95	a
(29) LIGHTNING	24.95	aT
(30) IDIS INTELLIGENT DISASSEMBLER	24.95	at
(31) SUPER ASTROLOGER	24.95	f
(32) CARTRIDGE MEDIA MANAGER	24.95	f
(33) BETTER BASIC EXPERT SYSTEM	24.95	aT
(34) GAMES COMPENDIUM (ALL FIVE GAMES)	24.95	a
(35) ULTRAPRINT	19.95	aT
(36) MONITOR	19.95	f
(37) SUPER BACKGAMMON GAME	9.95	f
(38) DROIDZONE GAME	9.95	f
(39) BLOCKLANDS GAME	9.95	f
(40) REVERSI GAME	9.95	f
(41) ARCADIA GAME	9.95	f
(42) TRANSFER UTILITY	9.95	b

KEY>> Available either on cartridge or disk a
 Available only on disk b
 Minimum 512K RAM:only available on disk c
 Minimum 256K RAM:either cartridge or disk d
 Minimum 256K RAM:only available on disk e
 Available only on cartridge f
 Compatible with all THOR machines T
 Compatible with all THORS except the THOR XVI t

TERMS AND CONDITIONS> **EBOE**

* All our programs are very comprehensively documented.
 * UK purchasers should add nothing to the above figures which include delivery & VAT. For the rest of Europe, add 5% (outside Europe, 10%) to the above figures to arrive at the export price (which includes delivery and is VAT-free).

* Acceptable forms of payment are sterling cheque drawn on a UK branch of a bank or building society, sterling cash, sterling postal order, Eurocheque made out in sterling, international money order in sterling, VISA / ACCESS / EUROCARD / MASTERCARD (specify expiry date), foreign currency cash or cheque (add 10% conversion charge), direct money transfer (write to us notifying us of the transfer, and ensure that all charges are paid your end, or add 5% to A/C 50327808 DIGITAL PRECISION LTD at Barclays Bank PLC (Branch code 20-79-44), South Chingford Branch, 260-262 Chingford Mount Rd, London E4 8JN.

* To upgrade from one version of a program to a later/superior version of the same program, send us the cartridge/disk. Except in the case of upgrades to EDITOR SPECIAL EDITION (SE), MEDIA MANAGER SE, LIGHTNING SE & PC CONQUEROR EMULATOR, do NOT send the manual too. The cost of an upgrade is £10 plus the difference in current advertised price between the two programs (e.g. upgrade from DIGITAL C to SPECIAL EDITION DIGITAL C costs £30).

* Our programs are all freely transferable between cartridge and disk, are all free from copy protection, and all work with all drives, toolkits, RAM add-ons, disk interfaces (except for programs (1),(4),(9) & (26) which object to the MCS interface's non-standard device-handling) and the ST/QL Emulator. Users of the Microperipherals interface are recommended, in their own interest, to buy the QFLP ROM upgrade from Care Electronics.

* Digital Precision is the trading name of DIGITAL PRECISION LIMITED, Company Registration No. 1833989.

SPECIAL DEALS

The following attractive offer replaces and supersedes all earlier offers and deals:

- * Buy ANY TWO programs, get a 25% discount on the less expensive one.
 - * Buy ANY THREE programs, get a 50% discount on the least expensive one.
 - * Buy ANY FOUR programs, get the least expensive one FREE.
 - * Buy ANY FIVE programs, get the least expensive one FREE, and a 50% discount on the next least expensive one.
 - * Buy ANY SIX programs, get the two least expensive ones BOTH FREE.
- And so on.... We'll compute the total for you if you wish.

PROGRAM COMBINATIONS WE WOULD ESPECIALLY SUGGEST INCLUDE:-

- + EVERYTHING BENEFITS FROM LIGHTNING SPECIAL EDITION. TO A LESSER DEGREE, EVERYTHING BENEFITS FROM LIGHTNING.
- + EDITOR AND SPECIAL EDITION EDITOR ARE BOTH TERRIFIC WITH ALL OF THE COMPILERS (ESPECIALLY TURBO AND DIGITAL C SPECIAL EDITION), THE EMULATORS (SUCCESS, SOLUTION AND PC CONQUEROR), MEDIA MANAGER, MEDIA MANAGER SPECIAL EDITION, IDIS, IDIS SPECIAL EDITION, AND PROFESSIONAL ASTROLOGER. IF YOU'VE THE RAM, GET THE SPECIAL EDITION.
- + A SUPER SET-UP INCLUDES ONE OF THE DESKTOP PUBLISHERS (PROFESSIONAL PUBLISHER IS THE BEST) TOGETHER WITH EITHER EYE-Q OR EDITOR SPECIAL EDITION OR, BEST OF ALL, ALL THREE (PRO PUBLISHER, SPECIAL EDITION, EYE-Q).
- + PROFESSIONAL PUBLISHER LOVES GRAFIX.
- + EYE-Q LOVES ULTRAPRINT.
- + SPRITE GENERATOR LOVES EYE-Q.
- + TURBO AND DIGITAL C SPECIAL EDITION GO WELL TOGETHER.
- + BETTER BASIC AND ADVENTURE CREATION TOOL LOVE TURBO.
- + 3-D PRECISION GOES VERY WELL WITH EYE-Q AND PROFESSIONAL PUBLISHER.

 * UPGRADES COUNT AS PROGRAMS WHILE COMPUTING SPECIAL DEALS! *

STOP PRESS!

A STATE-OF-THE ART UTILITY NO PRO PUBLISHER USER SHOULD BE WITHOUT: DELUXE FONT ENLARGER

This Mark Knight program enlarges existing fonts (any of the 50 low- and high- resolution fonts supplied with PRO PUBLISHER, any of the low- resolution fonts supplied with LIGHTNING (80 with the Special Edition) or by Sector Software. It automatically creates (using AI techniques) many hundreds of NEW HIGH-DEFINITION FONTS (whose size is chosen by you), derived from the smaller fonts, and suitable for use with PROFESSIONAL PUBLISHER. The new big fonts are really smooth (no "step" effect or jaggedness). Cost £19.95!
 DIGITAL PRECISION wishes its customers a very merry Christmas and a Happy New Year. May the QL prosper all through the new decade!

.Cut here.

To: DIGITAL PRECISION LIMITED, 222 THE AVENUE, CHINGFORD, LONDON E4 9SE or telephone 01-527 5493 ANYTIME

Please send me: _____

Name: _____ Address: _____

Postcode: _____

Delete as appropriate: (QL / THOR) (Mdv / 3.5"disk / 5.25"disk) (720 / 1440 sectors)

Enclosed: CHEQUE/PO/CASH/VISA/MASTERCARD/ACCESS/EUROCARD for £ _____ Signature: _____

Card No: _____ Expiry: ____/____/____

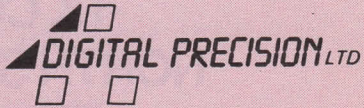

DIGITAL PRECISION LTD

PSION ORGANISER

LZ64	£180	Using Psion Organiser	£10
Games Organiser	£35	Spelling Checker	£30
Comms Link	£60	Organiser XP2 32K	£110
32K D Rampack	£55	Numbase 1	£40
Centronics Interface	£40	Psion Printer	£195
Organiser LZ	£150	File Handling Book	£15
128K Datapak	£100	32K Datapak	£35

Z 88

ZBase	£70.00	Z88 Computer	£230.00
Spellmaster	£60.00	Carry Case	£10.00
Thinkz	£52.50	Z-Term	£52.50
QL - Z88 link	£25.00	Superchip 4	150.00
Centronics interface ..	£30.00	128K Eprom	£50.00
128K RAM Pack	£50.00	Z-Tape	£52.50

TK

COMPUTERWARE

the QL stockist

Tel: 0303-81-2801

ADD-ONS

Dual 3.5" d/d + 768K Trump	£400
Single D/D 3.5in. drive	£125.00
Dual D/D 3.5" drive	£209.00
Dual D/D 3.5" & i/face	£295.00
Dual 3.5" & 512K Trump	£350.00
768K Trump Card	£250.00
Hard Disc System	£460.00

SPARES

JS ROM sets	£27.50
Keyboard Membrane	£7.25
ULA ZX 8302	£10.25
ZX 8301	£12.00
MAB 8049	£7.50
MP68008	£25.80
Z9007E	£10.25
Repairs	phone
M/drive assemblies-complete	£27.50
Voltage regulator (high output)	£4.75
Power supply UK	£28.50
QL Test kit	£13.50
M/drive assemblies (xchange)...	£20.00

SUNDRIES

Cartridge storage box	£5.50
QL Dustcover	£5.00
100 Microdrive labels	£3.75
Mains filter	24.00
10 DS/DD discs 3.5" (brand)	£29.00
Joystick + adaptor	£16.00
Psion 2.35 Sets	£23.00
Centronics Interface	£29.00
Scanner	£130.00

SOFTWARE

SOFTWARE

BUSINESS

Flashback (c-d)	£25
Cash Trader (PDQL)	£60
Cash Trader + Analyser	£106.00
Decision Maker	£35.00
Trading Account	£125.00
Home Finance (Buzz)	£22.00
Investment Monitor	£20.00
Project Planner	£29.00
Small Traders Pack	£25.00
Spellbound (c-d)	£30.00
Spellbound + Filebound	£35.00
Touch Typist	£12.00
QTPY	£23.00

UTILITIES

Chocolate Emulator	£90.00
Archivist MP	£40.00
Archivist	£30.00
Cartridge Doctor	£18.00
Expert System	£50.00
CPM Emulator (c-d)	£15.00
Assembly Lang. Toolkit	£25.00
Page Designer 2	£35.00
Professional Publisher	£90.00
Master Spy	£30.00
Basic C-Port	£59.00
Front Page Extra 3 (c-d)	£45.00
ArchRTM + ArchDEV	£20.00
ICE Eprom	£27.00
Paste Art	£20.00
Key Define	£10.00
Locksmith	£11.50
Mailfile (256K)	£20.00
Archive Tutor	£19.00
OFLASH Ram disc + t'kit	£25.00
OFLASH Ram Eprom	£10.00
OFLASH Ram utilities (c-d)	£29.00
Reconfigurable toolkit 2	£11.50
4 Matter	£20.00
Recover	£20.00
Speedscreen (C-D)	£15.00

Sidewinder Deluxe	£20.00
Conqueror	£90.00
Flashback Special Edition	£40.00
Media Manager (d)	£30.00
XRef 2.00	£20.00
Multi Disc Over	£40.00
Super Toolkit 2 (Eprom)	29.00
QLiberator (c-d)	£60.00
QLiberator (budget)	£30.00
Disc Over	£30.00
Success	£50.00
RPM	£15.00
Task Master (c-d)	£25.00
The Editor	£20.00
The Editor special edition	£49.00
Turbo (c-d)	£99.00
Vanilla Emulator	£40.00
Turbo Quill Plus (c-d)	£13.00
Ultra Print	£20.00
SPY	£15.00
Lightning	£30.00
Quailsoft Terminal	£30.00

CAD

Concept 3D	£40.00
Eye Q	£29.00
3D Precision	£49.95
Technikit	£25.00
TechniQL	£50.00
Viewpoint	£20.00
3-D Designer	£38.00

LANGUAGES

Assembler (Comp One)	£20.00
Forth (Computer One)	£30.00
Better Basic	£24.00
BCPL Development Kit	£51.00
C Compiler (GST)	£30.00
Digital C	£30.00
Digital C Special Edition	£50.00
MonQL	£30.00
Pascal (Computer One)	£30.00
King	£13.00
Pro Fortran-77	£99.00

Pro Pascal	£99.00
QMON	£20.00
Super Forth + Reversl	£39.00
IDIS	£25.00
IDIS - Special Edition	£35.00

GAMES

Chess	£17.00
Super Croupier	£13.00
Flight Simulator	£19.00
Matchpoint	£15.00
Bridge Player 2	£15.00
Professional Astrologer	£70.00
Super Astrologer	£25.00
Crown of Sorkingnm	£17.50
Snooker	£13.00
Super Backgammon 3	£13.00
War In The East	£19.50
War In The East (set)	£39.95
Microbridge	£35.00
Cribbage	£15.00
Heart of Gem	£15.50
Area Radar Controller	£13.00
Talisman	£19.00
The Prawn	£15.00
Blocklands	£10.00
Archanoid	£15.00
Death Strike	£15.00
Fictionary	£11.50
Firebirds	£13.00
QLackman	£13.00
Karate	£15.00
Knight Flight	£15.00
Mortville Manor	£15.00
Ouboids	£9.00
Vroom	£13.00
Dragonhold	£15.00
Stone Raider	£13.00
Lands of Havoc	£19.00
Wanderer	£15.00
Aquanaught	£18.00
King	£13.00
Stone Raider	£15.00
Brain Smasher	£18.00

● Please telephone for details of other products not listed here ●

BOOKS

288 Dabhand Guide	£16.00	QDOS Companion	£9
Assembly Language Prog	£9	Z88 Magic	£16
Z88 Ref Manual	£16	QL Service manual	£23

Other QL titles available - phone for details -

COMPUTERS

QL JS 2.35 s/w	£169.00
QL JM 2.3 s/w	£149.00

● ALL PRICES INCLUDE VAT AND UK MAINLAND DELIVERY - WE EXPORT WORLDWIDE ●

Phone for details of other QL products OR send SAE for our latest catalogue

Credit card phone orders accepted, or send cheques, postal orders, Eurocheques to:

**TK COMPUTERWARE, STONE STREET,
NORTH STANFORD, ASHFORD, KENT TN25 6DF**

TELEX
966676 PMFAB G



FAX
0303 812892

QL

S C E N E

AN ALTERNATIVE SHOW

The First Alternative European Microcomputer Show will take place on Saturday April 28, 1990 at the Burgerhalle Seeheim-Jugenheim, Bahnhofstrasse, Ortsteil Jugenheim, D-6104 Seeheim-Jugenheim, West Germany. The show, which is scheduled to run from 10am to 6pm, is expected to

feature Sinclair, Acorn, Tandon, Cambridge Computers, Oric, Psion, MSX, Amstrad/Schneider and other 'alternative' machines. The promoter is Thornado Systems.

A show guide will be available on the door - priced DM1, 35 pence - and

exhibitors are being encouraged to take advertisement pages in the A5-size guide for a modest fee. A profile of up to 200 words of each exhibitor will also be published free in the guide. Registration forms and information for exhibitors are available from the organiser.

Tickets will cost DM5, £2 in advance or DM7.50, £2.50 on the door. Children under 14 and any members of the

Thornado Systems Club can enter free. Registration forms and further information can be obtained from **Thor Daten-systeme, Kaninostrasse 25, D-6100 Darmstadt, West Germany**. A small map and travel information is included in the registration documents. Information about accommodation and hotel bookings is available on request.

CHECKMATE

Joris Van Domme of Tron Software contacted *QL World* to inform readers that two bugs had appeared in *QL SuperDAM*, reviewed in last month's issue, as a result of late changes. The first bug relates to the screen dump facility and the second appears as a weakness in the computer's play when the human opponent is poised to take the king.

The bugs have been corrected in V2. Any queries about the program should be directed to **Joris Van Domme, Tron Software, Lindenaan 10, 9370 Lebbeke, Belgium**.

Tron Software is apparently about to release a sub-directory system for floppy and hard discs, including such facilities as **FIND** and a fast copy command.

QL World

Despite constant talk of the 'declining QL market', *QL World* is showing a current firm sale figure of 12,400 - which is more than many specialist magazines in 'stable' markets. The QL market is not declining - it is refining.

ISSUE 2 £1.25

EDITED BY RICHARD ALEXANDER
PUBLISHED BY C.G.H. SERVICES

QL TECHNICAL REVIEW



CONTENTS

EDITORIAL	2
NEWS	3
EVALUATING QL SOFTWARE	4-9
WHEN ERROR	9-10
MANDELBROT SET & PROGRAM	11-13
LETTERS FROM THE TWO JOHNS	14
TEXT TIDY - AN OVERVIEW	15-16
PROGRAMME EVOLUTION (PIPES AND FILTERS)	17-20
Q LIBERATOR - LATEST VERSION - REVIEW	21-26
PC EMULATORS FOR THE QL	27-28
QUEST SYSTEMS - PLEAS FOR HELP	29-30
HELPLINE	30
FINANCE AND BUSINESS PROGRAMS FOR THE QL	31-32
ARK'S THE SPY - REVIEW	33-34
BITS AND PIECES	34
MINERVA ROM - FIRST IMPRESSIONS	35-36

REVIEW

The second edition of *QL Technical Review* from CGH Services contains articles on evaluating QL software, Mandelbrots and pipes, information about *TextTidy* from John Silk of PDQL, and a review of *Q-Liberator* V3.22

and *The Spy Editor*, as well as several shorter articles.

QL Technical Review costs £1.25 for one issue, £5 for four issues, from **CGH Services, Cwm Gwen Hall, Pencader, Dyfed, Cymru SA39 9HA. Tel: 055 934 574.**

SCOTLAND'S QL USER GROUP

The Scottish QL Users' Group has been in existence for six months, having been formed to provide a Scottish forum for the exchange of ideas concerning the QL. The group places an important emphasis on meetings, as there are few organised opportunities for QL users to get together north of the border.

The club's current venue is a village hall near Edinburgh but it also hopes to set up meetings in the West of Scotland if there is sufficient interest.

Activities at meetings include demonstrations and informal talks on all aspects of QL computing, as well as problem-solving and the occasional games-playing session. A monthly newsletter keeps members up-to-date on the activities of the group.

QL users wishing to join the group or request further information can contact **Alan Pemberton**, enclosing a stamped self-addressed envelope, at **65 Lingerwood Road, Newtowne, Midlothian, Scotland EH22 4QQ.**

OPEN CHANNEL

Open Channel is where you have the opportunity to voice your opinions in *Sinclair QL World*. Whether you want to ask for help with a technical problem, provide somebody

with the answer, or just sound off about something which bothers you, write to: Open Channel, Sinclair QL World, Greencoat House, Francis Street, London SW1 1DG.

Horse

This is a simple program I wrote while working on a horse racing program. The program requires data about jockeys, trainers and courses to be input into a Psion program and then exported to SuperBasic.

As SuperBasic lacks an IMPORT command, I wrote my own. To use it, type:

```
IMPORT "mdv__file__exp"  
TO "mdv2__file__dat"
```

Here is the listing. It has been IMPORTed from Basic, so there should be no errors:

```
100 DEFine PROCedure  
IMPORT (source$,  
destination$)
```

```
110 LOCal char, records,  
get__races, header$  
120 OPEN-IN #3, source$ :  
INPUT #3, header$  
130 DELETE destination$ :  
OPEN__NEW #4,  
destinations  
140 records = 0 : PRINT #4,  
"0000"  
150 REPeat get__recs  
160 char =  
CODE(INKEY$(#3))  
170 SElect ON char  
180 =13 : records = records  
+ 1  
190 =44 : PRINT #4,  
CHR$(10);  
200 =26, 34 : REMark ignore  
LF and quotes  
210 =REMAINDER : PRINT  
#4, CHR$(char);  
220 END SElect  
230 IF EOF(#3) · EXIT  
get__races
```

```
240 END REPeat get__recs  
250 SCROLL #4, 4 -  
LEN(records), 42 : PRINT #4,  
records  
260 CLOSE #3 : CLOSE #4  
270 END DEFine IMPORT
```

The file can be read using the INPUT command. The first INPUT will give the number of records in the file. I hope other readers will find this of use.

Andrew Veitch,
Edinburgh.

made me cautious about parting with my money. I am surprised that no check was made to see that the companies exhibiting at the show were bona fide and offered some comeback to the purchasers.

I offer this tale so that other users of this excellent machine are not caught the way I have been.

I. Braybrook,
Shooters Hill,
London SE18 3JF.

Caution

I am writing with a cautionary tale which may be of interest to readers. Having recently been given a Sinclair QL, I saw the Microfair as an excellent opportunity of checking the products and software available for the QL. The show had on offer a bewildering array of hardware and software to tempt the novice and more experienced user.

As a novice, I was looking for software of a practical nature and to that end bought two programs at very reasonable prices but, on returning home with them, I found to my dismay that they failed to run.

Although disappointed, I set out to trace the company which had sold me the software. I went through every journal and trade magazine I could but to no avail. I then tried my bank, which said it would forward a letter to the bank which drew the cheque against my account with a request that it was forwarded. That I did, and I received a letter to say that no account was held in that name and that the cheque had been passed through another account after being counter-signed.

I have now no way of retrieving my money or getting the programs replaced, although both programs carry the Sinclair trade mark. It has now

Editor's comment: This is a tricky situation and though it is more likely to catch people who are buying cut-price or second-hand goods, it also occurs in much bigger business ventures, including finance-related businesses.

There is no reason, in theory, why the bank could not trace that cheque to its eventual payee and permit an investigation into how the cheque had been obtained and from whom but very frequently banks will not co-operate with that kind of investigation, even where the police are involved, on grounds of confidentiality.

If the police are unable to obtain information concerning a suspected fraud it seems unlikely that a citizen will be able to do so. I have not heard a satisfactory explanation of why this situation exists but it certainly aids fraud. The law now requires banks to give information where profits from drug trafficking are suspected, so why not other criminal activities?

There is no absolute way of protecting oneself from deception. Crossing all cheques "account payee only", however, means that the cheque must be paid into the account of the person or organisation to which it is made out. That offers some security. Asking for a receipt with a name and address on it - better still if there is a VAT number but this will not

Editor's notebook

First, you will have noticed that *QL World* appears a week later than usual. Please do not blame the printer, the distributor or the postman. It is part of the plan. I have been on holiday and decided in advance that I should look at the magazine before it went to press. The April issue will also be a week late, after which we shall be back to normal.

Rumours have reached us that somebody has been claiming that the *QL World* circulation is roughly half the real figure. Our current firm sale figure is 12,400 copies - not bad for a 'dead' machine. Somebody - who knows why? - has been encouraging the idea that the reduced number of pages in the last two years means a decline in the amount of editorial material readers are getting. That is not so; *QL World* contains as much editorial matter as it did a year ago and compares with issues two years old. What do readers think?

QL Sub has now contacted its members to explain its current position and ask for more financial support. The concern felt by some observers that it would not be able to meet its projected level of service on current subscriptions would seem to derive some support from this. Members and prospective members may now have to decide whether they will back Sub or turn to one of the clubs, like Quanta or QLAF, which offer perhaps a less ambitious but more regular service.

apply to smaller dealers – also gives some proof of authenticity. If in doubt, see if you can obtain permission to run the program; there are usually QLs up and running somewhere nearby.

If the dealer is wary, of course, it may be that he is also afraid of being taken advantage of. There is no way that show organisers can be certain that every dealer who takes a table is bona fide, as any individual is allowed by law to sell goods.

Inverted

I was surprised that you were interested in my inverted QL. I hope that the pictures this time are more suitable for, as you know, originally I sent them in as an addition to the 'sawn-off QL' joke.

The reason for the amputation, as you can see, was the limited area I had in which to set up the QL permanently. The QL PCB is mounted, upside-down, directly underneath the keyboard on a plank of wood between my bedside cabinet and the wall. In this way I still have the use of the Microdrives if required. The cable and connectors were all supplied by Maplin, the electronics component suppliers, and are:

- 1 x 25-way IDC plug, number FV81C @ £2.95
- 1 x 25-way IDC socket, number FV82D @ £3.25
- 1 x edge connector, number FL83E @ 98p
- 1 x length of 26-way IDC cable, number XR 75S, as required @ 34p per foot

Add 15 percent VAT to the total.

Remove the whole circuit board from the case, being very careful when removing the keyboard plastic cables – films – from the sockets. Solder the IDC 26-way ribbon cable to the bottom of the circuit board where the 9- and 11-pin keyboard sockets are attached, taking all the usual precautions to see that the board does not become too hot or suffer high voltages. Connect the wires, which are red and black on mine, for the ON led on the keyboard to the IDC cable.

Attach the 25-way plug to this, keeping the IDC cable as

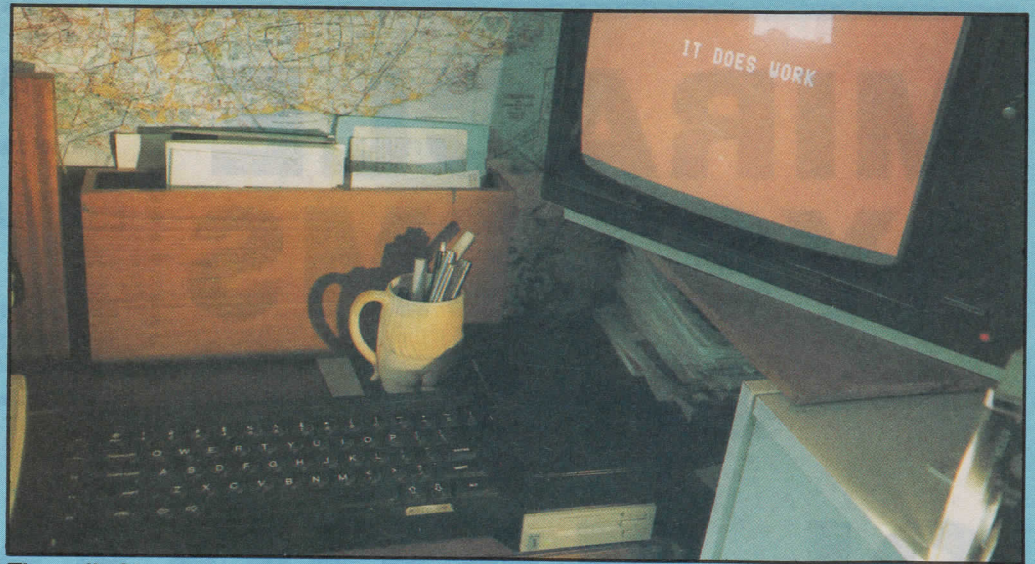

The split QL from the top.

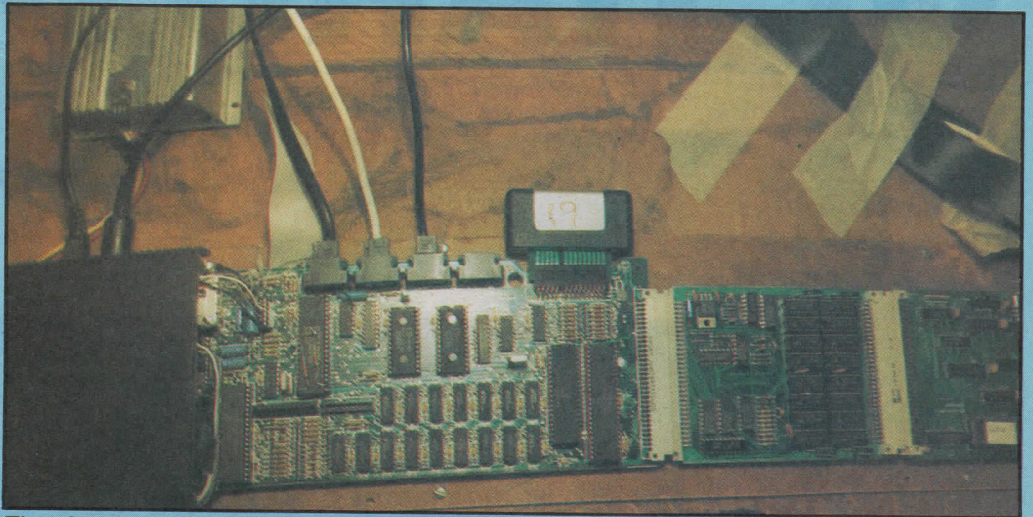

The view from directly underneath: the pcb suspended from a shelf.

short as is practicable to reach wherever you are to mount the removed PCB. Now we approach the point of no return. Cut the Microdrive housing from the keyboard – I cut mine with a junior hacksaw blade – and remove the separator between the ser1 and ser2 outlets to allow the cable to go through or to mount the socket.

Cut the edge connector socket into two pieces to suit the 9 and 11 contacts from the keyboard. To those, solder a short piece of IDC cable, reversing one of the pieces to match the film from the keyboard. To the other end attach the 25-way socket and also the led wires and so on.

Slide the keyboard films onto the made-up sockets along with a piece of thin plastic or card; do not be too brutal as you can easily damage the film. A strip of Lasovic tape will prevent any movement once inserted.

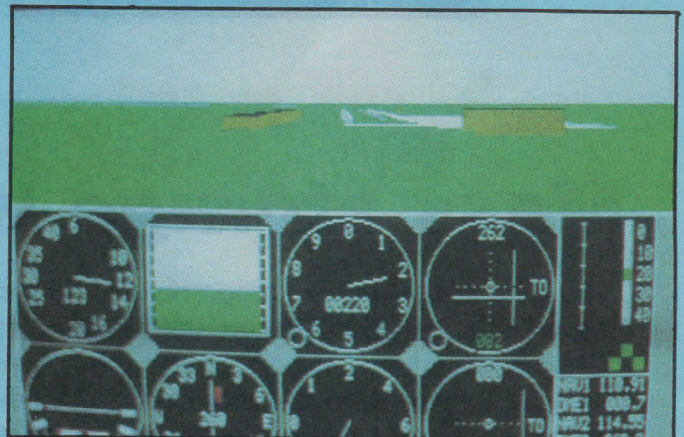

Flightdeck in 3-D.

The one thing I did not move was the re-set button but I think there are enough spare wires in the IDC if anyone needs to do this.

The third picture I have enclosed is from Berard Denchfield's excellent *Flightdeck* and it is my impression of Gatwick on approach on 262 left, proving that if you want vertical 3D he has given you

the facility to do it, though it slows the picture a little.

The main uses for my set-up are the usual accounts and letters, programs from *QL World* and flying round Great Britain courtesy of *Flightdeck* when I have the time.

S.J. Parker,
Lindfield,
Haywards Heath,
West Sussex.

MIRACLE SYSTEMS



See us at:

QUANTA WORKSHOP

4th March, 1990
Somerset Hall, Portishead, Bristol
and at

EUROPEAN MICROCOMPUTER SHOW

28th April, 1990
Burgerhalle Seeheim-Jugenheim,
Bahnhofstrasse, Ortsteil Jugenheim,
D-6104, Seeheim-Jugenheim, Germany

QL HARD DISK

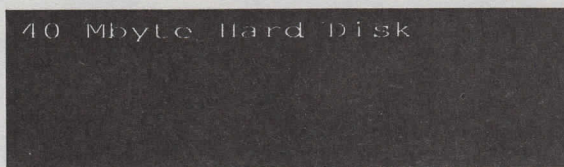

£449 inc

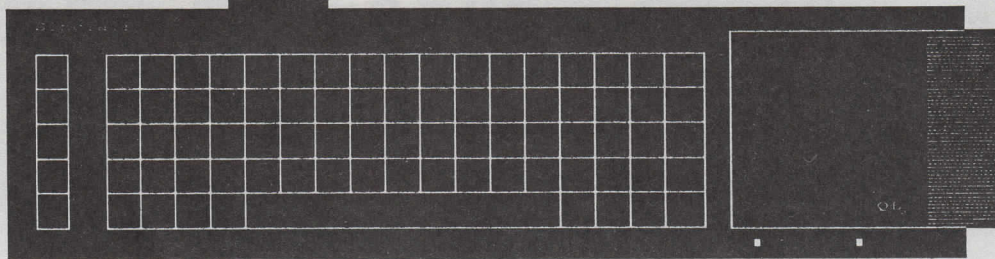

(£405_{exp})

Mass storage with fast access

Over 40 megabytes of programs and data can be stored on the Miracle Systems QL Hard Disk - the equivalent of more than 55 floppy disks. Loading from and saving to the QL Hard Disk is also much quicker. So you can now have the convenience of holding all your files on the QL Hard Disk, all accessible at any time, rather than having to repeatedly insert and remove floppy disks. The floppy disks themselves (or Microdrives) need only be used for loading new software and backing up the QL Hard Disk.

The QL Hard Disk is a complete unit comprising a hard disk mechanism, an interface and a mains power supply all housed in a black metal box. It connects to the QL via the ROM port and has a through connector for a ROM cartridge. To keep the handling of files simple an enhanced directory system is implemented in the QL Hard Disk firmware.

MIRACLE SYSTEMS, 25 Broughton Way, Osbaldwick, York, YO1 3BG, U.K.
Tel: (0904) 423986

MIRACLE SYSTEMS



See us at:
QUANTA WORKSHOP
4th March, 1990
Somerset Hall, Portishead, Bristol
and at
EUROPEAN MICROCOMPUTER SHOW
28th April, 1990
Burgerhalle Seeheim-Jugenheim,
Bahnhofstrasse, Ortsteil Jugenheim,
D-6104, Seeheim-Jugenheim, Germany

14 day money back guarantee on all products
12 month warranty on all products
UK prices include VAT and P&P
(Export prices in brackets include P&P)

QL TRUMP CARD RAM & DISC I/F £249 (£219)

- ☆ 768K RAM increases QL memory to 896K
- ☆ Standard 3.5"/5.25" disc interface
- ☆ Screen dump
- ☆ RAM disc
- ☆ Printer buffer
- ☆ Memory cut
- ☆ Toolkit II

QL TRUMP CARD PACKAGE TRUMP CARD & DUAL DISC DRIVE £399 (£354)

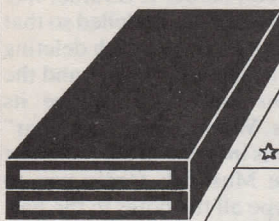

- ☆ 2 x 720K, 3.5"
- ☆ Very quiet operation
- ☆ Cables & 10 diskettes included

TRUMP CARD 256K
£135 (£120)

- ☆ Increases QL RAM to 384K

TRUMP CARD 256K Package
£285 (£255)

- ☆ TRUMP CARD 256K + 2x720K drive

QL 5.25" DISC DRIVE £125 (£114)

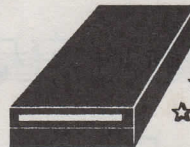

- ☆ 360K capacity
- ☆ Ideal for SOLUTION
- ☆ Through-con for double 3.5"

QL DISC CARD £100 (£89)

- ☆ TRUMP CARD without RAM
- ☆ Full Toolkit II etc.
- ☆ Controls up to 4 drives

QL CENTRONICS £29 (£28)

- ☆ SER1/SER2 to parallel printer
- ☆ Standard Centronics plug
- ☆ Default QL set-up 9600 baud
- ☆ 3 metre cable included

Tel: (0904) 423986

To place an order by phone please have your credit card ready. For overseas customers we charge the prices shown in brackets.

To order by post, please fill in the form opposite or write to us quoting your credit card number and expiry date, or enclosing a cheque payable to MIRACLE SYSTEMS.

To: **MIRACLE SYSTEMS, 25 Broughton Way, Osbaldwick, York, YO1 3BG, U.K. Tel: (0904) 423986**

SOFTWARE FILE

MUSI-QL

INFORMATION

Product: MusiQL – music notation printer

Supplier: I. N. Back, 1
The Chase, London SW4
ONP

Price: ??

Some months ago a regular reader of *Sinclair QL World* sent a disc full of music-writing programs he considered might be suitable for including in Microdrive Exchange. Sadly, the package was too big to be sold on a single Microdrive and, in any event, its potential was so great that our advice to the author was to release the programs professionally. Dr Ian Back has since identified the most commercial elements of the programs, modified and improved them and launched himself as a small, specialist software house.

Commercial

I mention this in detail because in the QL market, above any other, the way is open for competent amateur programmers to produce quality commercial software for a discerning public. Try it in the Atari 520 market, for instance, and you will be swamped among the thousands of small advertisements. One reason why the QL is such a good base for software is that its compiled Basic is a supremely competent language. *MusiQL*, the program being reviewed, is one example of the many successful pieces of software to be compiled by SuperCharge, itself just one of three quality compilers QL users can choose.

MusiQL requires a QL with up to 256K of memory expansion connected to an Epson-compatible printer. Its objec-

Mike Lloyd presents another view of the professional-quality notation program reviewed last month.

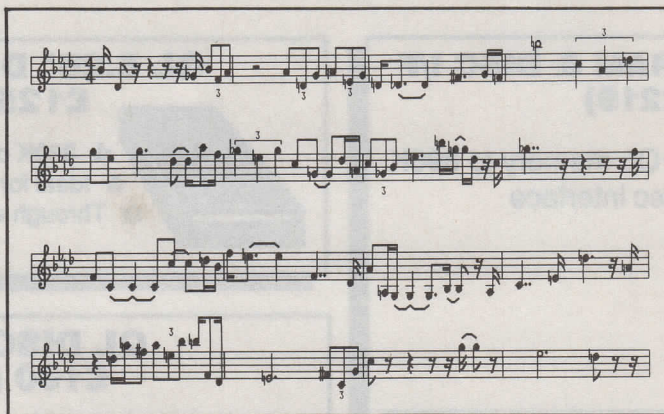

tive is to produce printed music and so it can be described as a kind of musical word processor. The package comprises three programs – one to write music, the second to control printing and the third to produce blank manuscript paper for handwritten music. The last option alone should help users recoup the cost of the program through not needing to buy expensive pads of manuscript paper. One thing it does not do is play music; for that you will still need human beings and musical instruments.

To begin writing a tune in MusiQL the working copy of the program is placed in the default drive of a re-set QL and the F1 key is pressed. The Tune option is picked from the menu, its code is loaded from the disc and the Tune sub-menu is displayed. This menu is operated by pressing the first character of the required option, whereas in other menus numbers are pressed. The options are named intelli-

gently so that their purpose is obvious to anyone who has read the Quill-based manual.

A beginner will start with the New option which begins by posing questions of the new tune title, clef, time signature and key signature. Those matters resolved satisfactorily, the screen displays a length of musical staff complete with clef, signature and key written in and supported by an aide memoire for all the input options which are available. Music is entered one bar at a time with a maximum of 32 notes or rests per bar.

Piano

There is no easy way to use a QWERTY keyboard to type-in musical notes. It is just as awkward if the roles are reversed; imagine typing a letter on a piano. It is therefore no criticism of MusiQL that it is sometimes cumbersome to use.

MusiQL supports nine octaves, 108 notes in all, from the deepest bass to the highest

treble. Each octave is given a number from 0 to 8, in line with standard Midi notation. The 12 notes in each octave are distinguished by the eight letters of the octave scale, with intervening semitones identified by pressing either the up arrow for sharps or the down arrow for flats.

Written notes convey duration as well as pitch and so MusiQL requires each note to be followed by a mnemonic representing its length – “Q” for a quaver, “M” for a dotted minim, and so on. A Middle C lasting for half a beat would therefore be entered as “C5Q”. I soon tired of having to enter the octave number and would welcome a little more intelligence from the program so that octave values need be entered only when the “current” octave is left.

The most disappointing feature is the unnecessary differentiation between input mode and edit mode. It is rather like Quill being re-modelled so that it has a mode in which deleting characters is forbidden and the cursor can never retrace its steps. Worse, if an “end of bar” code is inserted in the incorrect place MusicQL forces you to re-type all the notes in the bar, presumably as a punishment. That was frustrating with crotchets but it must be murderous with semi-quavers. Because of this peculiar piece of pedantry it is also impossible to type-in the first two notes of tunes which do not begin on the first beat of the bar.

The cure seems to be to dispense with the input mode in favour of the edit mode, teach the program to place bars on the staff for itself, and to cope with miscalculations of note values in a more friendly manner. Perhaps version two will address those points.

The edit mode was much

more friendly, allowing bars to be copied from anywhere in the manuscript, notes to be changed, bars to be re-written and the tune to be extended by adding new bars to the end of those entered in the input mode. A maximum limit of 256 bars is imposed for any single tune but a magnum opus could be spread across several files.

The Tunewriter module does not recognise multi-stave music. A determined user could force it to print tunes with linked treble and bass staves but the process would be frustrating and difficult. Version one is more naturally suited to writing music for instruments which play on a single stave.

Once entered and edited, tunes can be viewed in any key and in any pitch. Selecting a new key forces the appropriate sharps or flats to be displayed at the beginning of each line. Intelligent decisions are made about whether notes such as F sharp should really be G flat and there is provision for users to over-ride the program's choice.

The file management options are conventional and competently error-trapped.

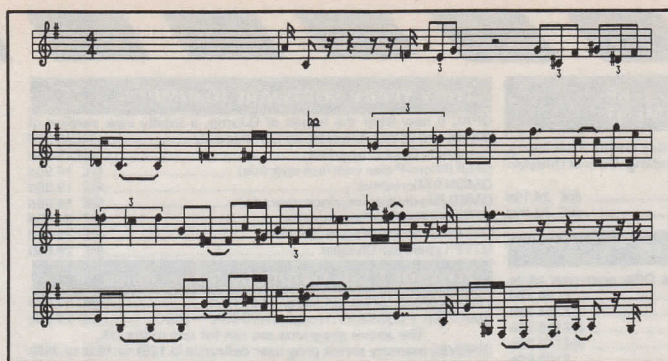

Old tunes can be loaded and edited and up to 256 tunes can be saved to a single disc or Microdrive. Directory listings restrict themselves to files with the MusiQL filename suffix. Before a tune can be printed it must first be saved and the second executable program in the MusiQL suite overlaid into memory.

In the Tunewriter module previously-saved tunes can be loaded into memory one at a time. The key and the pitch can be changed so that a tune written in G can be printed-out in E flat if the user desires. The density of music can be altered by selecting two, three or four bars per line. Settings for single sheet, continuous stationery, draft mode and full quality

mode are available. In practice, draft mode was of a good quality and was twice as fast as the full quality mode. Ties, triplets, joined tails and 8va markings are taken in the program's stride.

Strength

The professional look of the printed output is the real strength of this program, as can be seen from the examples reproduced. Its ability to represent, with great clarity, highly-complex music is clear to see and a tribute to the designer. Standard musical notation has all the elegance, decoration and grace of the baroque music it was developed to represent.

It is unsuited to translation into a character set similar to the English alphabet. The printer therefore works in graphics mode and the program "draws" each line of music in memory before sending information to the printer. The painstaking care taken to ensure that the printouts cope with most musical eventualities shines through the design of each symbol.

The final product supplied with MusiQL is called Manuscript; it produces blank manuscript paper, pre-marked with stave and key, for handwritten music. The output is four bars per line and staves can be joined in pairs, threes, fours and sixes, any number of which can be given bass clefs.

MusiQL is a very impressive product, especially as it is the first commercial program sold by its designer. The weaknesses in its communication with the user are more than offset by the quality of its output and regular music writers can safely buy MusiQL and know that they can make good use of it. If the demand is sufficient the product could develop further and be joined by other related utilities.

TALENT+

Stone Street, North Stanford, Ashford,
Kent TN25 6DF.
Tel: 0303 813883 Fax: 0303 812892 Telex: 966676 PMFAB G



BARCLAYS
CONNECT



CARTRIDGE DOCTOR

Essential for all QL owners.

- * Rescue files from damaged cartridges
- * Recover newly deleted files
- * Recover files with damaged blocks
- * And much more

£17.95

COSMOS

Identify 500+ stars and planets with this impressive astronomy program. COSMOS displays accurate star maps for any date and time anywhere in the world. View the solar system, the moons of Jupiter, Saturn's rings - any visible object in the sky

£14.95

**DISK VERSION
NOW AVAILABLE**

ASSEMBLER WORKBENCH

A complete set of tools for the machine code programmer.

Combines assembler, monitor and screen editor. Dual screen to assist debugging of graphics programs, can operate on RAM or disc files. Compact and easy to use.

£24.95

TECHNIQL

A two-dimensional CAD package suitable for all general, scientific and engineering applications

Create accurate, finely detailed plans, diagrams or designs.

- * Zoom in and out.
- * Library of drawing tools
- * Fast, multi-width output
- * 2 screen modes

£49.95

**DISK VERSION
NOW AVAILABLE**

Our new catalogue includes

Hoverzone Deathstrike...£15.00	Lost Pharoah.....£14.95
Basic-ally.....£19.95	Technikit.....£25.00
Jungle Eddi.....£14.95	PCB2.....£49.95
GraphiQL+.....£24.95	QLackman.....£13.00
Horrorday.....£14.95	Macro Assembler.....£19.95
Hoverzone.....£14.95	PCB1.....£99.95
The Prawn.....£14.95	Type 22.....£17.95
3D Designer.....£38.00	Wimp Designer.....£14.95

Please telephone for details of products of Z88 Software

**QL SUPERTOOLKIT II by Tony Tebby
THE ULTIMATE QL ENHANCEMENT**

Over 118 Commands— Full Screen Editor, Key Define Print Using, Last Line Recall, Altkey, Job Control, File Handling, Default Directories, Extended Network.
16k Eprom Cartridge Version @£ 24.15d
Configurable Version on Microdrive @£ 23.00d

MIRACLE SYSTEMS PRODUCTS

QL Expanderam Ok board, fit your own drums. Offer open only while stocks last £ 24.15d
QL Trump Card 768k (Toolkit II etc) @£224.25b
QL Trump Card 512k (Toolkit II etc) @£189.75b
QL Trump Card 256k (Toolkit II etc) @£149.50b
QL Expanderam 512k Thru Card £103.50b
QL Expanderam 256k Thru Card @£ 69.00b
Drums to suit above 41256/15 @£ 6.90c
QL Disc Interface (inc Toolkit II) @£ 99.82b
OK Centronics Printer Interface @£ 28.75d

QL HARDWARE

Single 3.5" Disc Drive & (Own PSU) @£103.50a
Dual 3.5" Disc Drive & (Own PSU) @£188.60a
Q POWER REG. The only real solution to your QL overheating (switched mode power supply run cold) @£ 24.15c
QL Keyboard Membrane @£ 11.50d
QEP III Advanced Eprom Programmer @£121.90d
Care Eprom Cartridges each @£ 5.75c
Eprom 27128 250n/s 16k @£ 5.75c
ULA Chip ZX8301 @£ 15.64c

MAGNETIC MEDIA

3.5" (each) d/s disc @£ 1.38c
3.5" (10 of) d/s discs @£ 11.50c

SOFTWARE 87 (State MDV or Disc)

TEXT 87 V.3.00 @£ 60.00d
FOUNTED 89 @£ 15.00c
FOUNTEXT 88 @£ 25.00c
TEXT 87/FOUNTED 89/FOUNTEXT 88 @£ 94.99b
2488 PRINTER DRIVER @£ 15.00c
Upgrade to Text 87 V.3.00. Return old copy together with ... @£25.00c

HOW TO ORDER:

ALL PRICES INCLUDE VAT

By Post. Enclose your Cheque/PO made payable to CARE Electronics.
Or use ACCESS/VISA. Allow 7 days for delivery

TONY TEBBY SOFTWARE (QJUMP)

QPAC II new from the house of QJump, a totally new version of QRAM and QPAC. Available on 3.5" disc only @£49.91d
Return old RAM to upgrade @£29.90d
QFLP (Micro/P disc interface upgrade) @£ 14.95d
QMON II Microdrive @£ 19.95d
QMED (Medic disc interface upgrade) @£ 14.95d
QPTR Pointer Interface m/drive @£ 34.50d
QPTR Pointer Interface + 3.5" disc @£ 29.90d
QTTY Type/Spell Checker @£ 29.90d

ZITASOFT SOFTWARE by Steve Jones

LOCKSMITH the copies M/DRIVE — M/DRIVE @£ 11.50c
4MATTER + LOCKSMITH copies M/DRIVE — DISC @£ 23.00c
The above programs are not for use in the UK.
SHRIVEL memory shrink prog user definable ie 128k or 192k or 256k etc @£ 6.90c
TOOLCHEST utilities to allow the creation of customised mdv doctor prog @£ 11.50c
SIDEWINDER— High resolution printer driver prints full screens or parts of screens from postage stamp size to large banners. Prints sideways, invert, scale, mirror, text insertion @£ 17.25c

SIDEWINDER PLUS — (for expanded QL's) includes all the features of above, PLUS multiple label printing, desktop publishing files and printer driver for 24' pin plus LC10 and 3x80 colour printers. (Please state 3.5" disc or M/D) @£ 23.00c
Upgrade to Sidewinder Plus @£ 8.05c

HEAT TRANSFER RIBBONS & PENS

Print your own T-shirt Design. Colour or black and white. Please phone for further details.
Star LC10 NX1000, Rainbow £ 19.55c
Star LC10 NX1000, Black £ 13.80c
Okidata ML80/Epson FX/MX80/Epson LX80/Citizen 120D, Black £ 11.50c
Epson FX100, Black £ 12.65c
Jumbo 5 Colour Pen Set £ 17.25c
Small 5 colour pen set £13.80c

MONITORS (Price including lead)

Philips BM7522 Amber Hi-Res @£ 92.00a
Philips CM8833 Colour Med-Res @£264.50a
Philips AV7300 TV/tuner for above @£ 69.00b
Philips BM7502 Green Hi-Res £89.70a

READYMADE LEADS

RGB QL to Phono @£ 5.75c
RGB 8-6 pin DIN @£ 7.13c
RGB 8-7 pin DIN (Hitachi) @£ 7.13c
RGB 8-7 pin DIN (Ferguson) @£ 7.13c
RGB 8 pin to SCART (Euro) @£ 11.50c
6-way PCC way 'D' (Printer-Ser 1) @£ 9.89c



800 ST ALBANS ROAD,
GARSTON, WATFORD,
HERTS. WD2-6NL.
Tel: 0923-672102



Please add carriage
a=£11.50 b=3.45
c=£1.38 d=£2.30

SPECIAL OFFERS ON KEYBOARDS !

- WHILE STOCKS LAST -

- Standard QL replacement keyboard, with black enclosure £ 22.00
- Anti-bounce device for standard keyboard £ 5.50
- PS /2 Style 102 key replacement keyboard, with interface board & black housing £ 72.00
- KBL 128 all-purpose computer enclosure £ 28.00
- 64 way 'Flip back' connector for KBL 128 £ 8.00

All the above items come with full instructions.

All prices inclusive of V.A.T.

P.&P. free of charge in U.K. & N. Ireland. Phone or write for details of cost for shipments abroad.

Send your order, with cheque or postal order, to:

KEYBOARD PRODUCTS LTD.
UNIT E2, WELLAND IND. ESTATE
VALLEY WAY
MARKET HARBOROUGH
LEICS. LE16 7PS
Tel. 0858 410048 Fax. 0858 66786

SOFTWARE FILE

Some programmers take the search for ever-improving levels of code efficiency to extraordinary lengths. One such programmer is the irrepressible Chas Dillon, responsible for *The Editor* and once a member of the team which produced the Digital Precision Turbo Basic compiler. Dillon is a fastidious codesmith whose products set exemplary standards for efficiency, reliability and functionality. His latest offering is a programmers' utility, *SBMon*, released through the Midlands software house PDQL.

SBMon is an unusual offering which seems to have been developed to meet Dillon's need for an objective method of identifying which parts of his programs should be tuned for maximum performance. It runs as a background task when a

SB Mon

SuperBasic program is running and, at intervals specified by the programmer, records which line the SuperBasic interpreter is examining.

The object is to identify those parts of a program which are called most frequently and which would benefit most from fine-tuning.

Programs are divided under the user's control into a maximum of 300 "analysis cells" which potentially hold the same number of program lines. A declared cell interval might contain only three or four widely-spaced program lines. For detailed work programmers can restrict the range of lines being monitored and can thereby allocate one program line to each analysis cell.

Mike Lloyd finds a fine-tuner.

Output can be directed to the screen, a file or the printer and comprises columns for line numbers, the frequency with which they occur and two calculations of percentages, one including and the other excluding time in which Basic was idle.

While acknowledging that the utility has been executed to a very high standard I am not convinced that it is particularly useful. Most programmers are aware of which parts of their programs are called most frequently and where there is

doubt the temporary inclusion of a well-sited BEEP command can be most instructive. The statistics gathered by *SBMon* can be misleading if line numbers are spaced unevenly or if the program waits for keyboard or file input for any length of time.

Nevertheless, *SBMon* might uncover a key routine in very large programs which would otherwise be missed. It could also prove its value when a program is undergoing pre-release testing by volunteers in the programmer's absence. The testers may say they spent most time in one particular area but *SBMon* may reveal otherwise.

If you write large commercial programs and use volunteers to test them, *SBMon* could be worth trying; otherwise it is a luxury of limited worth.

text⁸⁷ VERSION 3.00

text⁸⁷ version 3.00 offers today's state-of-the-art environment for document production. There is simply no comparable product for the QL. Now with integrated spell-checker which shows spelling errors in their context with its 45,000+ word English, French and German dictionaries supplied as standard.

fountext⁸⁸, the graphic printer driver for **text⁸⁷** with 32 high-quality founts up to 72 pixels high. Use graphic founts without the limitations in text editing and document size imposed by QL desktop publishing programs.

founded⁸⁹, the graphics editor for **text⁸⁷** and **fountext⁸⁸** allows you to create founts of up to 84x96 pixels and capture screen images to produce picture founts for use within documents.

24⁸⁸, the state-of-the-art text-mode printer drivers for Epson, NEC and Star 24-pin printers offer advanced printing features such as multiple type-faces, proportional spacing, micro-justification, double-height, shadow and outline modes.

prices: **text⁸⁷**: £60 **fountext⁸⁸**: £25 **founded⁸⁹**: £15
text⁸⁷ + fountext⁸⁸ + founded⁸⁹: £95 **24⁸⁸**: £15

Software is available in English, French and German. Prices are inclusive of airmail worldwide. Payable by cheque, Postal Order, or Eurocheque. Please specify language and disk system (all 3 1/2" and 5 1/4" formats can be supplied). See previous advertisements for details of upgrade to version 3.00. **text⁸⁷** requires at least 256K memory expansion.

write now for our new leaflet
Software87, 33 Savernake Road, London NW3 2JU

TROUBLE



Bryan Davies takes a long hard look at the world of QL software.

It has been a notable feature of the last few years that, as suppliers fell by the wayside, the software and hardware really started to come good. Be assured that there are still more good things to come. There are projects under way now which will fill some, at least, of the obvious gaps in the QL armoury. No one in his right mind embarks on a long development project without having done some research into the potential market for the end product; there must be sufficient potential buyers to make the developer a reasonable amount of money.

Some software writers to whom I speak have believed for some years that money is not available in the QL market in sufficient amounts to feed their interest or stomachs. It is surprising to discuss figures and realise what a gap there is between the optimistic and pessimistic ends of the scale. Two writers for whom many people have considerable respect have told me that they think potential sales of even good, major programs are now no more than 1,000-2,000 copies.

In contrast, one supplier appears to feel that these figures are more like a guaranteed minimum and the maximum is much higher. We are talking about the border between breaking even and making reasonable money. If nothing can be sold in greater volume than 1,000 copies, only those writers and suppliers producing or distributing several major programs can survive by working with the QL alone.

Nobody will commission a survey to determine the buying habits of QL users but think of a few statistics. Sinclair was responsible — directly or indirectly — for the production of sufficient parts for perhaps, 250,000 QLs. There is no point in nitpicking. If the figure is truly only 150,000, it does not make much difference to the argument.

It seems to be accepted that only about 150,000 QL systems were completed;

although some were completed after Sinclair ceased to be directly involved, there have not been enough of them to alter the total significantly. Roughly half the total went out of the U.K. and were spread widely throughout the world. No doubt many are now covered by dust in cupboards but there is little doubt there are a few thousand still being used by people who are active enough to get their names on mailing lists in various places.

The User Group, Quanta, has a membership approaching 2,000; *QL World* has a circulation several times that; SUB claimed approaching 1,000 subscribers; and at least one supplier has a database of around 30,000 names. In the usual way of things, there are many more people involved than those whose names are listed on database but it seems reasonable to suppose that there are 20,000—40,000 people who are potential buyers of QL products, with perhaps 5,000—10,000 of them being fairly active.

The relatively high prices asked by sellers of used QLs and by suppliers of new ones give further support to the feeling that the QL scene is an active one; complete used systems appear to be fetching prices comparable with those of the cheapest new PCs.

Prices

In the long run, a typical user may spend almost as much on software as on hardware. Those buying a QL now at £100 or less will soon exceed that expenditure on programs. That is one of the main merits of buying a QL now; there is a fairly wide range of good software available at prices which are generally below those associated with competitive computers. A cheap PC may look like a good deal but paying as much for a word processing program as for the computer system soon dispels any notion of cheapness.

Lack of sales for software should not automatically be attributed by the writers to lack of potential buyers. Selling is not a straightforward matter; if it were, would such a vast amount be spent on advertising and promotion in general? Suppliers with a wide range of good products will take plenty of orders, provided they advertise sensibly and regularly. In this context, advertising includes making appearances at fairs and meetings for QL users, largely to overcome the distrust many users have, with good reason, of

buying by mail order.

Users and buyers are not the same of course. The bane of a software supplier's life is piracy and some people believe that accounts for as much as 50 percent of the program copies in use. It is said to be more prevalent for QL titles in countries outside the U.K. and that is at least partly due to ineffective distribution of "the real thing" in other countries.

One line with which Schön has had success is add-on keyboards. While the desire to get away from the QL keyboard makes little sense to me, it clearly exists strongly for a significant number of users. Even though they may not be advertised, the same keyboards are still available from suppliers such as PDQL. It is also possible to get a keyboard interface to allow standard IBM-pattern keyboards to be connected to the QL.

There has been a steady but, presumably, small demand for PC-style cases to house the QL plus a few add-on units. The ones which were available left more than a little to be desired, so far as the non-DIY user was concerned. Are there any left on the market or about to be launched?

To my mind, the piece of hardware most conspicuous by its absence is a mouse. It would be easy to conclude that there is no sensible way of attaching a mouse to the QL, since there has never to the best of my knowledge been a "standard mouse" for it. It has not been possible to buy a mouse which could be fitted easily by most users and be useful with the obvious, major programs. I think you can still obtain the Ice mouse from Transform International but it is a dedicated device, working only with the Ice front-end firmware, Artice, and a few other small routines.

The Smiling Mouse showed promise of being fairly inexpensive and usable with programs such as *Front Page* and *Desktop Publisher* but the development of the interface software and the marketing of the package were not handled well and it disappeared from the scene. More or less the same story applied to the Giga Mouse from ABC. Qjump offered a mouse, presumably intended for use with its own software; whether or not it is usable with graphics or DTP programs such as *EyeQ*, *Professional Publisher* and *Page Designer* I do not know.

In the absence of any advertising from Qjump recently it will be uncertain to potential buyers whether or not this mouse is available. All this adds up to at

SHOOTER

E M S O L V E D

least three hardware items which are in need of a producer and supplier and some advertising to bring them to the attention of users.

One should read the small print now and then. I knew that *text⁸⁷* version 3.00 would incorporate several useful improvements but it had not occurred to me that one of them would be a spell-checking facility. The recent advertisements note this, without making any special point of it. Surely the incorporation of a spell-checker in a word processing program for the first time on the QL deserves a little more noise from the suppliers. The checker should operate rather faster than the *SpellBound-File-Bound* combination, plus having the marked time and space advantage of not requiring stepping out of the WP program to do the checking. I hope it will be possible to comment on hands-on experience with the new version in next month's issue.

There must be many users who feel that a PC emulator on the QL cannot be used for serious work because software emulation is so slow. There is no doubt that lack of speed is a big disadvantage but it is wrong to think it prevents you doing sizeable jobs. As a test, I took a 20,000-word document – almost 200KB in size – directly from *WordPerfect 5.0* on a PC/AT and loaded it into the same program on the QL, using *PC Conqueror*. It was by no means a five-minute process; it took some time to determine the best approach to getting such a large document loaded and the loading was not fast. Much of the time spent was no reflection on either the QL or Conqueror – it is not only Quill which uses overflow files for large documents. The current generation of PC programs really cannot be used sensibly on computers which do not have a hard disc drive and this factor tends to make the QL-plus-emulator look unjustifiably slow.

What mattered most, though, was that the 52-page document loaded properly and was displayed equally as well as the original at the AT standing alongside the QL. The boxes incorporated in the document for subsequent pasting-in of pictures were there, shown clearly, and the Print Preview function worked properly, although naturally not so clear as on an EGA screen.

The real test is always printing and there was no problem there either. The output was correct and did not take as

long as might have been expected. Editing of documents can be done at a reasonable pace but you need to avoid using commands as far as possible, because they take proportionately longer than text entry.

Discs can be an expensive item and there is the usual potential for losing money when buying by mail order from unknown suppliers. Recently I needed 3.5in. discs and, having seen no advertisements from my previous supplier Athena, had to risk buying from a new one. The list of possibles numbered about half a dozen, selected on the basis of lowest price, some kind of replacement promise for faulty discs, acceptance of credit cards and the look of the advertisement.

Credit Card

The last factor is obviously not the most precise of tests but I certainly dismissed one supplier purely because the advertisement suggested a rip-off to me. Credit card payment is absolutely essential if you want any kind of protection against losing your money. A bank will not help at all if your cheque is cashed and the goods do not arrive but a credit card company is likely to take more interest in your case.

As mentioned in a previous article, £25 I lost to mail order company for printer ribbons which never materialised was refunded to me by Access. Price varies more than one might expect and is confused by offers of "free" disc boxes with larger orders. Buying 20 at a time, the best prices for 3.5in. discs ranged about 66-90 pence each. Although unbranded discs with no guarantee can be satisfactory to most users, it seems desirable to pay a little extra and get some form of promise of replacement, such as "all discs 100 percent certified and guaranteed".

Few of my discs are branded and few have given any trouble through the years. The supplier I chose finally – **Manor Court Supplies**, see information – had the lowest effective price – £20 (total) for 20 discs plus an 80-disc storage box but without labels. Depending on how one values a box that equates to something between 66 and 83 pence per disc, which I think acceptable.

The test of a 3.5in disc is, for me, whether or not it will format to 1.44MB on the AT. The fact that the discs are sold as 720KB capacity, 135tpi does not prevent

them being used on some drives at the higher capacity. The 20 bought this time all gave the full 1.44MB first time without error. That implies that they will be satisfactory used on the QL at 720KB. Having been formatting unbranded discs to 1.44MB for more than a year I have yet to find any significant problem with them. There have been two or three instances of discs giving less than the full capacity and those are now used only at 720KB; the few instances of disc errors appeared to be related to software problems, not to the discs.

The letter from **James McGreehin** in the February issue appears to have got out of sequence in the multi-way correspondence chain on the subject of printing with *graFix*. Digital Precision is not the producer of this program – PDQL is. It was apparently supplied together with Special Edition Desktop Publisher and Professional Publisher but not with the basic Desktop Publisher, which is presumably how the confusion arose.

Both PDQL and DP state that the Serial 8056 printer is unsuitable for use in DTP work but there appears to be some problem related both to printing of Desktop and/or Professional Publisher files by *graFix* and to the symmetry of printouts from the program in general. The problems should be sorted out by now and a new version of *graFix* should be available; it will include multipass printing.

David Owen asked about the current status of the Italian supplier **SPEM** on the QL scene. It has always been a little difficult to find who handles products and one has to assume that it ceased trying to find a suitable U.K. distributor some time ago. The base address I have is given in the Information box; if anyone has up-to-date news of its interest in the QL and what products it has on offer, we would like to receive it.

INFORMATION

Discs: Manor Court Supplies Ltd,
Dept. PCW
1 Glen Celyn House,
Penybont,
Llandrindod Wells,
Powys LD1 58Y
Tel: 0597 87784

SPEM

Via Ponchielli 26c,
10154 Torino,
Italy



SUPER BASIC

Mike Lloyd presents a definitive description of the QL character set.

The QL character set is unusual in a number of respects. Its characters are not square but rectangular; their size and spacing can be varied using SuperBasic commands; non-printing characters are depicted by a standard pattern and there are not one but two character set definitions in the QL memory. With these potential complications and a complete lack of guidance in the User Guide it is not surprising that programmers hesitate to experiment with changes to the standard QL fonts.

Mechanics

The mechanics behind printing a character on the screen are simple. Each character is given a code number from 0 to 255 from which the computer can calculate where in its memory to search for the character definition. The definitions comprise a number of bytes which make sense only when written in binary. Each binary digit represents a screen pixel, a "1" being an INK pixel and a "0" being a PAPER pixel. The QL ROM contains a routine to carry-out this translation process and paint the pixels at the appropriate point on the screen.

The memory areas in which character definitions are stored are called fonts. The code numbers given to the characters are, as most QL users know, standardised on the ASCII set which determines that the alphabet in capital letters begins at ASCII code 65. Codes below 32 are "non-printing" codes used to represent linefeeds, tabulation, formfeeds, backspacing and so on. Codes above 127, the copyright symbol, can be assigned to different characters according to the needs of the particular computer manufacturer. The QL has a large variety of additional characters stored from ASCII code 128 to 191.

If users wish to create new character sets or modify selected characters from the standard font they need to allocate

RAM space for the new font, copy into it any standard characters they wish to retain, insert new definitions for the character codes which are to be changed and then tell the computer to ignore the standard font and access the new font instead. Before any of that can be attempted an understanding of the layout of the standard fonts is essential.

In the JS release of the QL ROM the first font begins at memory location 44442 and contains definitions of every character from ASCII code 32, the space, to ASCII code 127, the copyright symbol. The first byte in the font is one less than the ASCII code of the first printable character to be defined in it, i.e., 31. The second byte represents how many characters the font contains, i.e., 96.

Each character has nine rows of pixels, although some of them may be blank. Nine bytes are reserved for each character definition, one for each pixel row. Most computers use characters which are eight pixels wide but the QL has its characters only five pixels wide. That means that the first bit and the last two bits of each byte are ignored. The QL cares not whether the final two bits are ones or zeros but occasionally it will corrupt the screen if the first bit is anything but zero.

The first character definition in each font is a standard pattern, the familiar chequerboard, which is used whenever an ASCII code which lies beyond the range of the font is printed. The start of each character definition can be calculated by finding the address of the first byte of the font, adding 11 to it to skip over the information bytes and the chequerboard pattern and then adding a number nine times the difference between the ASCII code of the required character and 32, the ASCII code of the first printable character. The total length of the first font is 875 bytes but an extra null byte is added so that the next font can begin on an even-numbered address.

The second ROM font is organised in the same way as the first with two bytes of

information and a default pattern – the chequerboard again – followed by character definitions from ASCII code 128 to 192.

The number of characters in each font is not fixed. Programmers can declare a single font containing all the printing characters from ASCII code 32 to 191 and even include non-printing codes. Each font must begin with the two information bytes set correctly, followed by the pattern to be used for character codes beyond the range of the font.

Speedscreen, *Lightning* and the *QJump Super Toolkit II* include additional SuperBasic commands which allow new fonts to be assigned to windows. Programmers without those facilities, or those writing programs for users who may not have them, must write their own routines to produce the same results.

This month's program is a collection of font-designing utilities which combine simplicity with flexibility. New characters can be designed and described in an easy way and converted into either of two formats for saving and incorporation into other programs. To keep things simple, only the first of the standard fonts is used and it is kept to its original range of ASCII code 32 to 127.

Reserved

The first listing takes a copy of the standard font and places it in a reserved area of memory. Four bytes of data are transferred at a time to reduce the number of iterations and thus accelerate the execution time. It has been assumed that the standard font begins at memory address 44442, as it does in JS ROMs. If you own a different ROM – discover that by typing-in *PRINT VER\$* – a different address might be needed. For other QL ROMs, type-in the *Wbase* function – listing five – and then use the following command:

```
PRINT PEEK_L (Wbase + 42)
```

To whatever address this points will be the first byte of the first standard font. The value 44442 should be replaced by this new value in lines 115, 305 and 5010.

The Wbase function assumes that the main Qdos reference table is located immediately after the screen map beginning at address 163840. It is very rarely displaced but it is possible that strange peripherals or software might make it inaccurate. In those circumstances you should consult the documentation of whatever is causing the problem or use a proprietary toolkit.

Copies

The Begin procedure copies the standard font into a reserved area of RAM where it can be manipulated. Before proceeding further some new character definitions need to be designed. Listing 10 contains the definitions of three example characters. It is not necessary to re-define every character in the font or to select groups of contiguous characters for re-

Characters can be designed first on graph paper and then translated into DATA statements or you can design directly on the screen by typing-in and modifying DATA statements. The appearances of the example characters can be seen clearly from listing 10. The last DATA

statement can be any string with more than one character in it but a meaningful message such as "END" is recommended.

It is important to ensure that exactly nine strings exist for each character; any more or less will force the display routine

Listing 3

```
300 DEFine PROCedure QlChars (Screen)
305 POKE_L Wbase(Screen) +42, 44442
310 END DEFine QlChars
```

Listing 4

```
400 DEFine PROCedure NewChars (Screen)
405 POKE_L Wbase(Screen) + 42, Base
410 END DEFine NewChars
```

Listing 1

```
100 DEFine PROCedure Begin
105 LOCAL X, Cbase
110 PRINT#0, "Initialising ..."
115 Base = RESPR(900): Cbase = 44442
120 FOR X = 0 TO 866 STEP 4
125   POKE_L Base+X, PEEK_L(Cbase+X)
130 END FOR X
135 PRINT#0; "Complete."
140 END DEFine Begin
```

to finish prematurely with the offending data string printed on the screen.

Listing two controls the conversion of DATA strings into bytes and places them into the font. As each character is defined it is printed alongside the standard character shape in Window#1. Much of the work of this procedure is sub-contracted to subordinate routines described later.

The Cbase variable holds the first byte of the character being defined. A FOR..NEXT loop cycles once for each of the nine rows of the character definition. Nine DATA strings are read, converted to decimal values and POKEd into the correct

designing. Each definition contains 10 pieces of information, consisting of the character being defined followed by nine strings which describe its shape.

PAPER pixels are represented by zeros or spaces. Any other characters are assumed to represent INK pixels. Blank rows can be shown by a null string.

Listing 5

```
500 DEFine FuNction Wbase (Screen)
505 RETURN PEEK_L(PEEK_L(163960) + 4*Screen)
510 END DEFine Wbase
```

Listing 2

```
200 DEFine PROCedure Display
205 LOCAL loop, C$, Cbase, Cbyte$, Cline
210 RESTORE 1000: CSIZE 2, 0: CLS
215 REPEAT loop
220   READ C$: QlChars(1): PRINT C$; " = ";
225   IF LEN(C$) > 1: RETURN
230   Cbase = Base -277 +CODE(C$) *9
235   FOR Cline = Cbase TO Cbase +8
240     READ Cbyte$: POKE Cline, BinDec(Cbyte$)
245   END FOR Cline
250   NewChars(1): PRINT C$
255 END REPEAT loop
260 END DEFine Display
```

memory addresses. The new character font is then selected with the NewChars procedure and the design is printed in Window#1.

Listings three, four and five control which font is used in which window. Each window has a block of information associated with it to retain details of such things as the current INK and PAPER colours, the cursor location, the border size, and so on. The start addresses of the two fonts associated with each window are four-byte values – long words – offset 42 and 46 bytes from the start of the data block.

These information blocks can be shunted round in memory by Qdos and so they are located via a pointer system. The long word stored at location 163960 points to a table of channel pointers, also

Listing 6

```
600 DEFine FuNction BinDec (A$)
605 LOCAl Ans, Bit
610 IF LEN(A$) = 0: RETURN 0
615 Ans = 0
620 FOR Bit = 1 TO 5
625   IF Bit > LEN(A$): EXIT Bit
630   BitCode = CODE(A$(Bit))
635   IF NOT A$(Bit) INSTR " 0"
640     Ans = Ans + 2^(7-Bit)
645   END IF
650 END FOR Bit
655 RETURN Ans
660 END DEFine BinDec
```

Listing 7

```
700 DEFine PROCedure SaveChars
705 PRINT#0; "Name Device and File :-"
710 INPUT#0; File$: SBYTES File$, Base, 900
715 END DEFine SaveChars
```

Listing 8

```
800 DEFine PROCedure LoadChars
805 PRINT#0; "Name Device and File :-"
810 INPUT#0; File$
815 Base = RESPR(900): LBYTES File$, Base
820 END DEFine LoadChars
```

long words. The start address of each channel block is read from this table, as listing five demonstrates. Values passed to this function must be channel numbers linked to windows and not to files or to the printer.

Listing three pokes the address of the standard font into the appropriate position in the data block for a window, whereas listing four pokes the address of the new font in RAM. Beware of using non-alphabetical fonts for the command and listing consoles - Window#0 and Window#2 - because listings, commands and error messages become unreadable.

Listing six is where the DATA strings are processed into decimal values. The function begins by disposing of a special case by returning zero if a null string is passed to it. The FOR.NEXT declaration in line 620 reflects the fact that only five bits of each byte are used in character designs.

The design of the function makes it impossible for it to crash. All valid string lengths are catered for, with only the first five characters being recognised in over-long strings. Spaces and zeros are treated as binary 0 and any other charac-

ter is deemed to be a binary 1. This type of implicit error-trapping is not always possible but when it can be achieved it lends a satisfying elegance and robustness to a program.

Rather than carry-out the foregoing process each time a program uses a new character set, there are two methods of introducing previously-designed character sets quickly to a program. The fastest option is to save the font area to a file and reload it when required. Listing seven creates a command which, when typed-in, prompts for a file. Listing eight reloads the file contents into a new reserved RAM area identified by the variable Base which can then be used by the QLChars and NewChars procedures to switch between fonts as before.

Disadvantage

This method of font storage is quick and easy but it has its disadvantages. The second storage method creates its own listings which can be merged with other programs. This method is ideal for games which re-define only a few characters.

Listing nine creates a file containing a procedure for installing new characters and the DATA statements which define them. These DATA statements contain decimal values rather than the bulky pseudo-binary strings used in the main program. You may wish to change the filename suggested in line 915. Lines 5000 to 5075 of this program are then listed to it. The high line numbers ensure that the listing is unlikely to clash with existing lines in the programs with which it will be merged.

Listing 9

```
900 DEFine PROCedure WriteOut
905 LOCAl loop, Cbase, Cline, Cbyte$
910 LOCAl Linum, D$, Q$, C$
915 RESTORE 1000: OPEN_NEW#3, flp1_Char_tmp
920 LIST#3, 5000 TO 5099
925 PRINT#3; "5100 REMark New Characters"
930 Q$ = "'": C$ = ", ": Linum = 5102
935 REPEAT loop
940   READ D$: PRINT "Copying "; D$
945   PRINT#3, Linum; " DATA "; Q$; D$; Q$;
950   IF LEN(D$) > 1: EXIT loop
955   Cbase = Base -277 +CODE(D$) *9
960   FOR Cline = Cbase TO Cbase + 8
965     READ Cbyte$: PRINT#3, C$;PEEK(Cline);
970   END FOR Cline
975   PRINT#3: Linum = Linum + 5
980 END REPEAT loop
985 PRINT#3: CLOSE#3
990 END DEFine WriteOut
```

Listing 10

```

1000 REMark Character Definitions
1002 DATA "!"
1004 DATA "1"
1006 DATA "11"
1008 DATA "111"
1010 DATA "1111"
1012 DATA "11111"
1014 DATA "1111 "
1016 DATA "111 "
1018 DATA "11"
1020 DATA "1"
1022 DATA "#"
1024 DATA " *** "
1026 DATA "* * *"
1028 DATA " * * "
1030 DATA " ****"
1032 DATA "*****"
1034 DATA "*****"
1036 DATA " *** "
1038 DATA " * * "
1040 DATA " * * "
1042 DATA "$"
1044 DATA ""
1046 DATA ""
1048 DATA " $"
1050 DATA " $ $"
1052 DATA "$ $"
1054 DATA " $ $"
1056 DATA " $"
1058 DATA ""
1060 DATA ""
1062 DATA "END"

```

The routine then creates a number of DATA statements beginning at line number 5102. A loop is repeated once for each character definition. The standard ASCII character is copied in quotes as the first item in a DATA statement. A FOR..NEXT loop then cycles nine times, once for each line of pixels in the character definition.

The routine PEEKs data from the reserved memory area to avoid having to convert the DATA strings into decimal values once more. The DATA strings are read and discarded to keep the READ cursor up-to-date as the process moves from character to character. At the end of each DATA statement a newline is printed and the line number is incremented by five.

Each program line created consists of a line number, the DATA keyword, a single-character string identifying the character being defined and eight decimal values between 0 and 255 interspersed by commas. When the final DATA item, "END", is detected it is written to the file and then the file is closed.

To use this feature, first design and incorporate a few new characters into a font and then type-in the command WriteOut. The file will be created in the way described. Next, load the program which will make use of the new characters and MERGE the char_tmp file with it. At the beginning of the program include the command WriteIn which will copy the standard font into RAM, read the DATA statements, incorporate the new character designs and set the default window to use the new font.

● In next month's SuperBasic more character manipulation will be explained.

Listing " 50 "

```

5000 DEFine PROCedure WriteIn
5005 LOCAL X, loop, D$, Cbase, CharBase
5010 Base = RESPR(900): Cbase = 44442
5015 FOR X = 0 TO 866 STEP 4
5020   POKE_L Base+X, PEEK_L(Cbase+X)
5025 END FOR X
5030 PRINT#0; "QL set copied.": RESTORE 5102
5035 REPEAT loop
5040   READ D$: IF LEN(D$) > 2: EXIT loop
5045   CharBase = Base -277 +CODE(D$) *9
5050   FOR Cbase = CharBase TO CharBase +8
5055     READ Byte: POKE Cbase, Byte
5060   END FOR Cbase
5065 END REPEAT loop
5068 Cbase = PEEK_L(PEEK_L(163960) +4)
5069 POKE_L Cbase+42, Base
5070 PRINT#0; "Font installed"
5075 END DEFine WriteIn

```

TF Services

ASTRACOM Modem

Intelligent buffered modem with text status messages. Hayes protocol, parallel printer port (can be used as 6k serial to parallel printer buffer). 240vac or 9-12vdc. Autodial/answer and many programmable registers incl printer logging of RX and/or TX data. BT approved. Can be used with any computer.

NEW 2 U22/22BIS WITH U2.03 FIRMWARE £ NEW 2

AC10000 (U21/23 v1.5a) £175
AC10001 (U21/23/22 v2.03 + tone dng) ... £257
AC10002 (U21/23/22/22bis U2.03) (tone) .. £299
U22/U22bis upgrades ring for prices

QUICK QL REPAIRS

QLs tested with Thorn EMI test rig and ROM software (MDU hardware extra if required)

£25 - 6 month guarantee

London STD codes

London 01- dialling code is changing to 071- or 081- in May 1990. Use our look-up tables and text (export file) conversion program to save HOURS of work.

Disks contain 5 text lists in database import formats (quote delimited, etc) & a program for text (ie export) file conversion. Also provided:

IBM PC : Files for major databases/spreadsheets
QL : Psion Archive .dbf file
3.5/5.25 disk or microdrive - £10

QL SPARES

Faulty QL boards (excl plug in ICs) £9
Keyboard membrane... £7 Circuit diags... £2
68008 cpu..... £8 1377 PAL..... £3
IM rom set..... £12 JS rom set..... £25
8302 ULA..... £10 8301 ULA..... £10
8049..... £7.50 MDU ULA £12
Other components (sockets etc)... please PHONE

FILE TRANSFER

Programs to transfer text AND programs error free (XMODEM) between computers

Available for IBM PC and compatibles, ATARI ST and Sinclair QL. Connects to Psion organiser via Psion comms link

Qualsoft program (per m/c) £7.50
Serial lead (name 2 computers) ... £10
Complete package for 2 computers. £25

Qualsoft Terminal

Viewdata/VT100/ASCII QL TERMINAL EMULATOR
'Een deluxe communicatieprogramma van Qualsoft'

Multitasking (OS.2) for electronic mail, PRESTEL etc. Phone directories for ALL (yes ALL) modems for the QL, autodial (where poss) and logon, two-way FILE TRANSFER to ATARI ST, IBM PC, Psion Organiser (via comms link), XMODEM, real time clock/timer, buffered logs to file/printer transmit files, editable command line, Swedish/Norwegian/German options, translates, editor etc.

SOLVES ALL PACKAGED MODEM SOFTWARE PROBLEMS
Unbuffered modems usable with Miracle Modaptor

Software (3.5" or mdv) & manual £30

COMPUTER CLEANER

Much improved mains filters. 40-80 db cut & 3 spike filters. 390 joule cut (3 & 4 way)
Certified X/Y 240ac capacitors

2-way (3a adaptor)..... £14
3-way (3a adaptor)..... £18
4-way (13a trailing socket)..... £24

All prices include VAT and postage in the UK

Callers welcome BY APPOINTMENT ONLY PLEASE

12 Boulevard Place, London W2 1RB (tel: 01-724 9053)

SCROLLING BBS FOR ORDERING QL HELP - 01-706 2379 (U21/23/22/22bis)
Fax: 01-706 2379 Telex: 265451 (ref: 22-3409045) PreTel: 017249053

JOCHEN MERZ SOFTWARE

IM STILLEN WINKEL 12, 4100 DUISBURG 11, WEST GERMANY.

TEL: 0203/597283

QL EMULATOR for ATARI ST

NOW EVEN COMPLETE MACHINES!

New features for the QL Emulator: it supports now HyperCache, a fast processor board for the ST (which doubles the enormous speed of the ST). We are also able to sell complete machines with English, German or French keyboard and TOS. English STs are original UK models!

Machine	+ Emulator	+ Install.	+ p&p	= Total
Mega ST1	+ £539 + £170	+ £20	+ £20	= £749
Mega ST2	+ £689 + £170	+ £20	+ £20	= £899
Mega ST4	+ £989 + £170	+ £20	+ £20	= £1199

The machines come without monitor, but with mouse and a ready installed QL Emulator. It is also sent as an insured package.

The prices are calculated for £1 = DM 2,88; they may change slightly depending on the exchange rate. Please write for current prices and payment terms. German machines are much cheaper!

QL Emulator	£170
EPROM Cartridge for ST (makes machine autoboot).....	£32
Floppy Adaptor (to connect QL disk-drives to the ST).....	£11
3.5" Floppy & PSU For Atari	£99
For Sinclair QL	£99

NEW SOFTWARE

QD II

Upgrade QD to QD II

The new version of QD. Handles up to 800 characters per line QD II uses Button Frame of QPAC II; it also uses QTYP_S-PELL for spelling check. Markers are implemented. Easier and more clever menu handling. Short-selection keystrokes for frequently used commands. Real scroll bar with new Window Manager! Window may be split for different views of a file. Colour-configurable! With HOTKEY System II & Pointer Environment. New Menu Extension which gives standard menus, e.g. for file name selection. Disc only £37.

Just return old disc or cartridge and you will get the new version together with a new manual. Disc only £14.

Brain Smasher!

A new game for the QL. Mouse-driven (but keyboard or joystick also works) Mah-Jong-type game. It starts with some easy levels, but becomes very difficult. 60 levels. Needs a memory expansion. Disc or Cartridge £14.

OTHER SOFTWARE

QD - price dropped	£23	Arcanoid II	£12.25
QLQ - disc only	£21	Firebirds	£12.25
QSUP	£28	Ion Gold & Doppel Ion	£11.75
Thing & EPROM Manager II	£18.50	All on Disc or Cartridge	

For software orders: please add £2.30 for p&p. All programs except Arcanoid, Firebirds & Ions need a memory expansion. All prices excl. VAT. E&OE.

★ Sinclair QL ★

EEC LTD - suppliers of SINCLAIR QL COMPUTERS & PRINTERS QLs From £90

BACKUP QL with P. SUPPLY, LEADS ONLY.
Keep it as insurance or for networking, cheaper than changing to another system. JM ROM £90 JS ROM £100

QLs COMPLETE Fully tested and with 3 months warranty. TV lead, QL Software 2.35. Also complete bound user guide for the QL, JS ROM £135 SuperBasic & the software: Quill (word processor) - Abacus JM ROM £120 (spreadsheet) - Archive (for records) - Easel (business graphics).

FREE QUANTA MEMBERSHIP WORTH £14!

Customers buying a complete kit get a free 1st year membership of Quanta which issues a regular monthly newsletter, access to over 400 programs and regional workshops where members can discuss matters of interest, see new products, buy spares and enjoy seminars.

SPARES & ACCESSORIES

QL Software 2.35 £20. (For Program Manuals 'phone)	
Complete bound user guide	£15
Microdrive units	£20
Joysticks	£13
Centronics Interface	£24
Cartridges £4.50 ea, 10 for £40. Wallets of 4 cartridges £19	
Unused Program Cartridges £3.50, 10 @ £30. Wallets of 4 cartridges £15	
QL power supply unit	£22
JM ROMs	£10
QL ICs & spares	Ask
QL Serial Printer leads	£12

LOW COST PRINTERS

Complete with installation instructions for Quill, Abacus & Archive.
SEIKOSHA GP100A. Centronics, 80 col, 50 cps, graphics, tractor feed. Especially suitable as a second printer for listing and printouts. Centronics interface £20 if bought with printer £80
STAR NL 10 Dot Matrix 120 cps. NLQ. 30 cps. Tractor & sheet feed - with QL or Spectrum interface 1 lead £140
C.ITOH Daisywheel. 20 cps. serial. Wide carriage. Up to 172 characters. Including QL or Spectrum lead. £140

NEW ITEMS

12in. MONITORS Philips Composite reconditioned £140
TANDATA MODEMS Q Mod, Q Call, Q Connect..... £40

TERMS CWO, ACCESS or VISA

Carriage £6 for printers, monitors, QLs. Other items £3 p&p. Overseas enquire.
FAX No: 0753 887149

EEC LTD

18-21 MISBOURNE HOUSE, CHILTERN HILL, CHALFONT ST PETER, BUCKS, SL9 9UE. - TEL: 0753 888866.

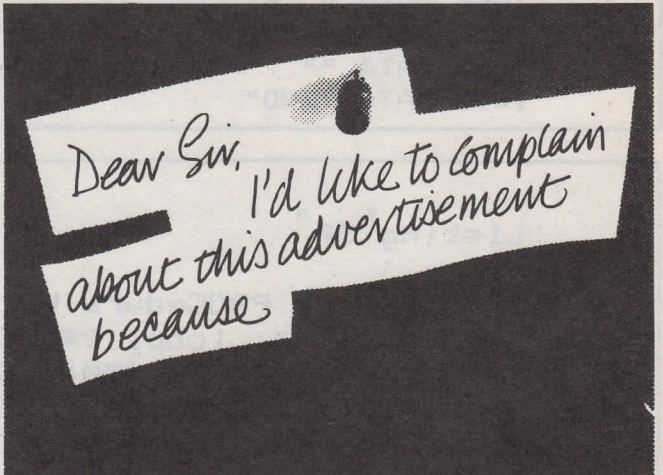

Most advertisements are legal, decent, honest and truthful. A few are not, and, like you, we want them stopped.

If you would like to know more about how to make complaints, please send for our booklet: 'The Do's and Don'ts of Complaining'. It's free.

The Advertising Standards Authority. We're here to put it right. ✓

ASA Ltd., Dept. Z, Brook House, Torrington Place, London WC1E 7HN.
This space is donated in the interests of high standards of advertising.

THOR XVI Version 4

Version 4 of THOR XVI is a completely redesigned hardware and software version of the well-known CST THOR XVI, now a 100% Danish production. It is produced by one of the largest Scandinavian manufacturers of high quality measuring instruments vouching for the high standard of our product.

The brand new version of ARGOS (6.41/1.07) introduces a number of new facilities and a much improved full SCSI hard disc handling. ARGOS 6.40 now supports the standard IBM AT keyboards, IBM AT extended and PS/2 extended keyboards, covering 11 different national languages.

Now it is possible to use the advanced facilities of any printer, including laserprinters, thanks to new user defined extended translation tables.

ARGOS windowing facilities are extended to support separate screen MODE for each job.

In addition to PSION Xchange we deliver free of charge 2 discs with easy to use menu system and utilities.

Present THOR XVI users please register with us in order to request a ROM/Software upgrade. Technical support is already available in the U.K. through P.M. Engineering.

Please request the new 12 page THOR XVI brochure and price list containing also a description of the new coming products. We are pleased to announce 2 new products:

★ **ARCTURUS EDITOR (Arced)**, the indispensable companion for programmers (also running on THOR 8 and Sinclair QL), introductory price: **GBP £45.00**. Please request a technical description.

★ **C++ COMPILER** for the THOR and QL range of products, is under development.

Thor International offers software service and hardware reparations existing Thor customers.

The Thor design team guarantees the best results.

THOR INTERNATIONAL COMPUTERS SYSTEMS APS

Raadhusatraede 4 b, 4.sal, DK 1466 Copenhagen K

Mail to: P.O. Box 59, DK 1002 Copenhagen K, Denmark.

Phone no: +45 1 930305 (after May 15th: +45 33930305)

Fax no: +45 1 938292 (after May 15th: +45 33 938292)

DIY TOOLKIT

Simon Goodwin adds new commands to QL SuperBasic which let you keep several SuperBasic programs in memory and swap between them instantly.

QL SuperBasic is a great programming language but it has a strange limitation for a multitasking machine. You can have only one Basic program in memory at a time. If you want to edit or run a different program you must throw away the existing program and load another in its place. MultiBasic lets you keep several Basic programs in memory at one time and swap between them at will. You can edit or run the current program in the usual way, while the others are held as separate QL tasks.

This column introduces four SuperBasic commands – UNLOAD, RELOAD, RESAVE and REMOVE. They have been tested successfully on the QL, Minerva and the Thor XVI. They occupy less than 500 bytes of memory when loaded.

You can type-in the listings and use the

commands in your own programming. There is insufficient room to note all the ramifications this month but my next column will explain how the commands work and explore some of their implications.

Easy

Interactive testing is easy with MultiBasic because it saves the complete programming environment, including variable values, arrays and temporary results. You can UNLOAD a program at any time, even while it is running, and when you RELOAD it, it will continue where it left off.

MultiBasic keeps track of all the local variables and procedure calls in progress. You can break into a program, UNLOAD it and CONTINUE later. In the meantime you can load or RELOAD any number of

other Basic programs. This is very useful when working with Basic compilers, which expect you to load programs into the interpreter before you compile them. It means you can use small utilities, written in Basic, without losing the big program on which you may be working.

The bigger your programs the more time you can save with MultiBasic. SuperBasic loading becomes slower and slower as program size increases, while MultiBasic RELOAD time is proportional to the length of your program and less than a second even for programs with thousands of lines. Once you have loaded a program you never need re-load it the slow way until you run out of memory or turn off the computer.

MultiBasic is specially useful because Basic loading is so slow on the QL. The Microdrive light flicks on and off, tugging the tape in short bursts, as the QL reads the program text in 512-byte portions and converts it into internal 'tokens'. The conversion takes a long time, whatever the device. Disc loading is almost as slow as Microdrive; even RAM discs are painfully slow, because the text must be

```

* Version 3.2 Copyright 1988-90 Simon N Goodwin
*
* looper equ 24830 Opcode of BRA.S #-2
*
* start lea.l define,a1 BP.INIT vector
      move.w #110,a2 Add new commands
      jmp (a2)
*
* SHARED KEYWORD CODE
*
* unload moveq #-1,d7 Flag for UNLOAD
      bra.s getname
* reload moveq #1,d7 Flag for RELOAD
      bra.s getname
* resave moveq #-2,d7 Flag for RESAVE
      bra.s getname
* remove moveq #0,d7 Flag for REMOVE
*
* getname lea 8(a3),a4 Check for one parameter
      cmp.l a4,a5
      beq.s one_par
* bad_par moveq #-15,d0 Report BAD PARAMETER
      dropout rts
* one_par tst.b 0(a3,a6.l) Does it have a value?
      beq.s unset No, use the name instead
      move.w #116,a0 CA.GTSTR vector
      jsr (a0) Get the value as a string
      bne.s dropout Give up if that went wrong
      move.l #58(a6),a1 Get string offset (BV.RIP)
      tst.b 0(a1,a6.l) Check length is 0-255
      bne.s bad_par No good, length >= 256
      lea.l 1(a1),a5 0(A5,A6.L) -> length byte
      bra.s tst_len
*
* unset move.l 24(a6),a0 Find BASIC's Name Table
      move.w 2(a3,a6.l),d0 Index of actual parameter
      lsl.w #3,d0 N.T. entries take 8 bytes
      adda.w d0,a0 (A0,A6.L) -> N.T. Entry
      move.w 2(a0,a6.l),d0 D0 is name offset in list
      move.l 32(a6),a5 Find BASIC's Name List
      add.w d0,a5 0(A5,A6.L) -> length byte
* tst_len tst.b 0(a6,a5) Check name is 1-127 chars
      ble.s bad_par
*
* Look up the required name amongst all the tasks
*
* look_up moveq #0,d1 Start with task 0,0
      bra.s scan Scan all the tasks
* look_on tst.l d1 At end of task tree?
      beq.s do_cmd If so, do the command
* scan moveq #0,d2 Scan from top of tree
      move.l d1,d4 Save current task ID
      moveq #2,d0 MT.JINF trap key
      trap #1 Find the next task
*
* do_cmd move.l a0,d6 Save base address of task
      addq.l #2,a0 Skip BRA.S at the start
      move.l (a0)+,d5 Get length
      cmpi.w ##4AFB,(a0)+ Does task have a header?
      bne.s look_on No, don't look for a name
      tst.b (a0)+ Name length should be <256
      look_on Otherwise, keep looking
      move.b 0(a5,a6.l),d0 Get parameter name length
      cmp.b (a0)+,d0 Do name lengths match?
      bne.s look_on No, try another task
      move.l a5,a4 Copy name pointer for test
      compare move.b 1(a4,a6.l),d2 Get parameter character
      moveq #211011111,d3 Mask to ignore letter case
      and.b d3,d2 Convert parameter to caps
      and.b (a0)+,d3 Convert header to capitals
      cmp.b d2,d3 Compare characters
      bne.s look_on Look on unless they match
      addq.l #1,a4 Advance through parameter
      subq.b #1,d0 Count one less to check
      bne.s compare Check all the characters
      moveq #-1,d1 Flag that name was found
*
* If D1 is negative, task was found: code at D6, length D5
* do_cmd tst.l d7 What operation is needed?
      bmi.s unloda Negative, UNLOAD / RESAVE
      bne reloda Positive, RELOAD
*
* REMOVE routine - if we found a task, we can remove it
*
* remova tst.l d1 Was the name found?
      bmi.s kill_it
      moveq #-2,d0 Report INVALID JOB
* bad_job rts
* exists moveq #-8,d0 Report ALREADY EXISTS
      rts
* unknown moveq #-7,d0 Report NOT FOUND
      rts
*
* kill_it move.l d4,d1 Set up task ID
      moveq #5,d0 MT.FRJOB trap key
      trap #1 Remove the task
      rts Report back to caller
*
* UNLOAD routine - copies BASIC to an image in task RAM
*
* unloda tst.l d1 Did we find the name?
      bpl.s make_it No, so create it
      addq.w #1,d7 Is this UNLOAD?

```

converted into tokens and that takes much longer than fetching the raw data.

MultiBasic stores the program in its tokenised form, so it can be moved through memory directly into the interpreter. MultiBasic can move 270K per second, even on the slowest QL, so it is much faster than existing 'quick loaders'. It can load about one megabyte per second on 16-bit machines like the Thor or Atari QL emulator and manages 500K a second on a QL with fast memory.

MultiBasic makes it easier to write often-used utility programs in Basic, as there is no need to re-load them – and tokenise them – whenever they are needed. It is particularly useful for 'template' programs which need regular tweaks for specific tasks.

MultiBasic also speeds SuperBasic program development and testing. You can UNLOAD a copy of a program before making changes and then RELOAD it instantly if problems occur in the revised version. It is still a good idea to SAVE to disc or cartridge every so often, in case you lose the entire contents of memory. Thankfully, SAVE is much faster than LOAD.

When you UNLOAD or RESAVE a MultiBasic task the current command line is saved along with the program. Any commands after the UNLOAD will be executed as soon as you RELOAD that image, so:

UNLOAD prog : LIST

saves 'prog' in such a way that it is LISTed automatically whenever you RELOAD it later. Alternatively, you can make a program RUN as soon as it is RELOADED by saving it like this:

RESAVE prog : RUN

Extra statements after RELOAD are ignored; like LOAD and LRUN, RELOAD discards the remainder of the command-line when it loads a new program. It is acceptable to use UNLOAD inside a program as it runs. When the program is RELOADED it will continue running from the point after the UNLOAD statement, as if it had never stopped. You can arrange sequences of programs which load one another and communicate through the MEM device featured in DIY Toolkit last summer.

MultiBasic reports 'out of memory' if there is insufficient free memory to UNLOAD or RESAVE a task. It complains 'bad parameter' if you do not specify a valid task name. It accepts any sequence of 1-127 characters, in single or double quotes, or a string variable or expression.

Unquoted names are allowed so long as they are not used for some other purpose in the program. The file commands SAVE, LOAD, LBYTES and so on use the same rules, although they do not



allow such long names. The shortest practical names are single letters or digits.

The 'invalid job' report means that you have tried to RELOAD or REMOVE a task which does not exist or there are so many tasks that Qdos has insufficient space to keep track of another one, which is very unlikely.

You may get a 'channel not open' error if you RELOAD a task which was using channel numbers above #2 when you UNLOADED it. UNLOAD saves a copy of the current task but it leaves the original in SuperBasic.

When you type CLEAR, CLOSE, LOAD, LRUN or NEW, the interpreter

```

beq.s exists      If so, it already exists
bsr.s kill_it     Otherwise it's RESAVE...
make_it moveq     #0,d0      MT.INF trap key
trap          #1          Find system variables
trap          #0          Stop anything moving!
or.w         ##700,sr     Disable interrupts
move.l       a0,a3      A3 -> system variables
move.l       20(a0),d3   D3 -> End of BASIC+1
sub.l        16(a0),d3   D3 = Length of BASIC area

*
* D3 is length of 'data' area. Get 'code' length into D2.
*
moveq        #18,d2     D2 = Minimum 'code' header
move.b       0(a5,a6.1),d5 Find length of task name
addq.b       #1,d5     ... and ensure it is even
bclr         #0,d5     Round length to even
add.b        d5,d2     Add name to 'code' length

*
* Allocate transient program memory for the image
*
alloc8 moveq     #0,d1     Owner: SuperBASIC
move.l       d1,a1     Put task in TRNSP
moveq        #1,d0     MT.CJOB trap key
trap         #1       Create a transient task
tst.l        d0       Check for errors
bne.s        unlock   Give up if CJOB failed

*
* Set up a dummy task header
*
move.w       #1000,(a0)+ START is BRA.S START !
move.l       d3,(a0)+  Store length AFTER header
move.w       ##4AFB,(a0)+
add.l        a6,a5     A6 cannot change now
move.b       (a5)+,d0  Get length of task name
ext.w        d0
move.w       d0,(a0)+  Store length (always >0)
setname move.b   (a5)+,(a0)+ Copy name a byte at a time
subq.b       #1,d5     Use even count in D5 to
bne.s        setname  ... ensure A0 ends up even
move.l       a6,(a0)+ Save base address of BASIC
move.l       usp,a5    Save User Stack Pointer
move.l       a5,(a0)+

*
copy_d3 move.l   16(a3),a3  A3 -> NEW start of BASIC
lsr.l        #3,d3      Count pairs of long words
subq.l       #1,d3      Adjust for DBRA loop
copier move.l   (a3)+,(a0)+ It's fast and safe to move
move.l       (a3)+,(a0)+ ... eight bytes at a time
dbra        d3,copier   Move 270-540 QL K a second
lockout moveq   #0,d0     Report no error
unlock andi.w  ##DBFF,sr  Re-start QDOS
rts

*
* RELOAD <name> - fetch task from (D6), length in D5
*
reloa tst.l      d1          Did we find the name?
load_it bpl.s     unknown
move.b   0(a5,a6.1),d7 Find name length for
later

addq.b     #1,d7
bclr       #0,d7      Round length to even
moveq      #0,d0     MT.INF Trap key
trap       #1        Find system variables
move.l     a0,a4     Save system var. pointer
move.l     20(a0),d1 D1 -> End of BASIC+1
sub.l      16(a0),d1 D1 := Length of BASIC area
sub.l      d5,d1     D1 is delta size
beq.s      size_ok   No change required
bpl.s      shrink    Discard excess space
neg.l      d1        Expand by D5-D1 bytes
moveq      #22,d0    MT.ALBAS trap key
trap       #1        Expand BASIC work space
tst.l      d0        Check for OUT OF MEMORY
beq.s      size_ok
rts
shrink moveq     #23,d0    MT.REBAS trap key
trap      #1          Shrink BASIC work space

*
* Now work out the address of the code in the task space
*
size_ok moveq     #10,d2   Skip fixed part of header
add.b     d7,d2        Skip name (max length 127)
add.l     d2,d6        Point D6 at saved A6 & A7
move.l     d6,a3        Set source pointer
trap       #0          Stop BASIC space moving
or.w       ##700,sr     Disable interrupts

*
move.l     a6,a0        Offset user A7 by delta A6
sub.l      (a3)+,a0     Delta address of BASIC
add.l      (a3)+,a0
move.l     a0,usp       USP is delta A6 + old USP
move.l     16(a4),a0    Get destination, SV.BASIC
lsr.l      #3,d5        Count long word pairs
subq.l     #1,d5        Adjust for DBRA
copy move.l      (a3)+,(a0)+ Move task data to BASIC
move.l     (a3)+,(a0)+
dbra      d5,copy
bra.s     lockout      Restart QDOS and exit

*
define dc.w      4          Number of procedures
dc.w     'unload-*
dc.b     6,'UNLOAD'
dc.w     'reloa-*
dc.b     6,'RELOAD'
dc.w     'resave-*
dc.b     6,'RESAVE'
dc.w     'remove-*
dc.b     6,'REMOVE'
dc.w     0,0,0          No functions
end

```

closes all channels except the standard windows #0, #1 and #2. If you use those commands, RELOAD a program and CONTINUE from part-way through, Qdos will give an error if you try to use other channels without re-opening them first.

MultiBasic stores the names and addresses of current resident extensions such as DIY Toolkit routines when you UNLOAD. If you load extensions part-way through a session they will not be available while you RELOAD earlier files. Absent procedures cause a 'bad name' error, while missing functions give 'error in expression'.

MultiBasic tasks can be treated like other tasks. They share the same format and area of memory with other tasks, so you can manipulate them with standard Toolkit commands. There is no need for a new command to list the MultiBasic tasks - you can use common instructions like JOBS or LIST_TASKS. You can also dispose of MultiBasic tasks once they are no longer useful with RJOB, REMOVE_TASK or the DIY Toolkit PURGE command.

MultiBasic includes its own REMOVE command which will dispose of any task, given its name in upper- or lower-case. REMOVE can be used on machine code tasks as well as SuperBasic. You can stop a clock with:

REMOVE CLOCK

The only limitation is that you must know the name of the task you want to remove. Some tasks, like the Psion Quill, do not have a name, so they cannot be



clobbered by REMOVE. You must use RJOB or some other command which lets you specify a task by number.

Limitation

MultiBasic will not create two tasks with the same name. If the name you UNLOAD is in use, MultiBasic reports 'already exists'. You must pick either another name, or RESAVE, which will over-write the old task. If you load the same machine code task several times, REMOVE will get rid of the first one with a matching name every time you use it. REMOVE scans tasks in the same order as JOBS and LIST_TASKS.

The MultiBasic code is listed in two forms. Listing one is the commented assembly code which will be explained in my next column. You will need an assembler to convert this into code you can run; I use HiSoft *Devpac*. Listing two

is a simple Basic loader which reads the machine code from data statements and stores it in a file. It is easier to enter this listing, especially as lines 100-580 are the same for every DIY Toolkit package but it is relatively difficult to customise the data. Once you have created the code file you can add the new commands to SuperBasic, like this:

```
base=RESPR(446)
LBYTES "filename",base
CALL base
```

Thereafter you can use UNLOAD, RELOAD, RESAVE and REMOVE in your own programming.

In my next column I shall delve into listing one and explain how MultiBasic works. The code includes several new tricks for DIY Toolkit readers, including task handling and case-independent comparison. It also shows how you can pick up 'name' parameters without the need for the user to type quotation marks.

I have been developing MultiBasic since the summer of 1988 and the version listed has been condensed for the magazine, so I plan to explain a few ways the code can be expanded and improved, along with notes on the implications of the new commands.

● *After more than three years I am running out of ideas for new QL commands and functions which will fit the DIY Toolkit format. Please send your suggestions if you would like me to explore a specific areas in this column or to implement new and original commands.*

```
100 REMark Sinclair QL World HEX LOADER
110 REMark by Marcus Jeffery & Simon N Goodwin
120 :
150 CLS: RESTORE : READ space: start=RESPR(space)
160 PRINT "Loading Hex..." : HEX_LOAD start
170 INPUT "Save to file...":f$
180 SBYTES f$,start,byte : STOP
190 :
200 DEFine FuNction DECIMAL(x)
210 RETURN CODE(h$(x))-48-7*(h$(x)>"9")
220 END DEFine DECIMAL
230 :
240 DEFine PROCEDURE HEX_LOAD(start)
290 byte = 0 : checksum = 0
300 REPEAT load_hex_digits
310 READ h$
320 IF h$="*" : EXIT load_hex_digits
330 IF LEN(h$) MOD 2
340 PRINT"Odd number of hex digits in: ";h$
350 STOP
360 END IF
370 FOR b = 1 TO LEN(h$) STEP 2
380 hb = DECIMAL(b) : lb = DECIMAL(b+1)
390 IF hb<0 OR hb>15 OR lb<0 OR lb>15
400 PRINT"Illegal hex digit in: ";h$ : STOP
420 END IF
430 POKE start+byte,16*hb+lb
440 checksum = checksum + 16*hb + lb
450 byte = byte + 1
460 END FOR b
470 END REPEAT load_hex_digits
480 READ check
490 IF check <> checksum
500 PRINT"Checksum incorrect. Recheck data.":STOP
520 END IF
530 PRINT"Checksum correct, data entered at: ";start
560 END DEFine HEX_LOAD
570 :
580 REMark Space requirements for the machine code
590 DATA 446
600 :
610 REMark Machine code data
620 DATA '43FA018C34790000','01104ED27EFF600A'
630 DATA '7E0160067EFE6002','7E0049EB000BB8CC'
640 DATA '670470F14E754A33','EB00671A30790000'
650 DATA '01164E9066EE226E','00584A31EB0066E2'
660 DATA '4BE900016016206E','00183033EB02E748'
670 DATA 'D0C03030E8022A6E','0020DAC04A36D000'
680 DATA '6FC0720060044AB1','673C74002B017002'
690 DATA '4E414AB066302C0B','548B2A180C584AFB'
700 DATA '66E44A1B66E01035','E800B01866DB284D'
710 DATA '1434EB0176DFC403','C618B60266C8528C'
720 DATA '530066EC72FF4AB7','6B1C6600008B4AB1'
730 DATA '6B0C70FE4E7570F8','4E7570F94E752204'
740 DATA '70054E414E754AB1','6A06524767EB61EE'
750 DATA '70004E414E40007C','07002648262B0014'
760 DATA '96A8001074121A35','E800520508B50000'
770 DATA 'D405720022417001','4E414AB0663030FC'
780 DATA '60FE20C330FC4AFB','DBCE101D48B030C0'
790 DATA '10DD530566FA20CE','4E6D20CD266B0010'
800 DATA 'E68B53B320DB20DB','51CBFFFA7000027C'
810 DATA 'DBFF4E754AB16A82','1E35E800520708B7'
820 DATA '000070004E412B48','222B001492A80010'
830 DATA '928567126A0C4481','70164E414AB06706'
840 DATA '4E7570174E41740A','D407DC8226464E40'
850 DATA '007C0700204E91DB','D1DB4E60206C0010'
860 DATA 'E68D53B520DB20DB','51CDFFFA609E0004'
870 DATA 'FE7C06554E4C4F41','4400FE760652454C'
880 DATA '4F414400FE700652','455341564500FE6A'
890 DATA '0652454D4F564500','000000000000','*',40312
```



Sector Software

The best programs and peripherals for the QL

QZ/QL to Z88 file transfer

Software and cable to connect the Z88 and QL and transfer any files between them. Includes Archive to Pipedream and back conversion routines. **£25**

Spellbound

A spelling checker that checks your spelling AS YOU TYPE. Based on a 30,000 word dictionary, works with Quill or The Editor V1.17 onwards on the expanded QL. **£30**

Taskmaster

A brilliant multitasking front end system which lets you use the QL as a serious machine. Multitask many programs at once. **£25**

Files 2

File handling utility with scores of features. Written by Peter Jeffries. Ideal enhancement for Taskmaster users. **£12**

Write Turn

Turn spreadsheets and documents on their sides with this excellent utility, works on Epson and compatible printers. **£12**

QL World Index

A complete index to the contents of QL World from its start to May 1988. Find articles and reviews in seconds, 160K+ of data compressed to fit into a 128K QL. **£6**

Flashback

A very fast and slick database which has very few limitations. Will also convert Archive files. **£25**
Flashback Special Edition is a greatly advanced version with lots of extra features including report generator, mail merge, label printing, etc. **£40**

Touch Typist

Excellent typing tutor that works. 200 lessons, graph of your progress, adjustable difficulty levels. **£12**

Ferret

Find lost files fast with this file search utility which will read all your files on disk or mdv looking for a match with your search text. **£12**

STD Index

This index to all the dialling codes in the country executes from disk in 15 seconds. Know the place and it will tell you the number, know the number and it will tell you the place!
(Expanded QL only.) **£12**

Page Designer 2

This is a full feature desktop publisher that has to be seen to be believed. Ask for full details of this system and its support programs. **£35**

Phillips CM8833 Colour Stereo Monitor

A stereo monitor for the QL, Amiga, ST or almost any computer. **£260**

Cambridge Satellite TV System 2

48 channel stereo infra red remote control receiver with 60cm square dish. Receive all the current and planned future Astra transmissions. Now available for immediate delivery. Contact us for a leaflet on this system or call in and see the quality for yourselves.

£249

DRAMATIC PRICE REDUCTIONS ON STAR PRINTERS!

Star LC10 printer **£199**
Star LC10 colour printer **£259**
Star LC2410 (24 pin) printer **£295**
(Please add £6 if carrier delivery required)

Z88 Computer..... **£230**
Z88 All in one pack (Z88 128K RAM, carry case, power supply, batteries, user manual) **£287**

QL Keyboard membrane..... **£7**
QL Service Manual..... **£25**
ZX8301 ULA..... **£10**
Microdrive cartridges (each) (ex Psion) **£4.00**
3.5in. DSDD disks (each)..... **£1.25**
Cartridge Doctor (rescue corrupt MDV's)..... **£16**



Sector Software



Unit 13, Centurion Way Industrial Estate, Farington, Leyland, Lancs. PR5 2GU

Tel: (0772) 454328/452414 (2 lines), Fax: (0772) 454680

FLASHBACK 2

There are two versions of *FlashBack* available and this article is based using the enhanced Special Edition version, otherwise known as FlashBack 2. The bulk of the functions provided are common to both versions. As the cost of an upgrade from FlashBack 1 to 2 is low and the extra functions are desirable, it is suggested that the change is well worth making; but consider how much spare memory your QL has before making the change.

One significant difference between the two versions is the memory space required; it is appreciably greater for the SE version. Another difference is the facility to have more than one copy of FlashBack running concurrently. The two factors may be related for some users. In my system, the original FlashBack provided an answer to a problem which could not be solved with Archive – that of running two unconnected databases simultaneously. It was possible to combine the two into one file, while still being able to treat them separately when necessary.

Split files

Unfortunately, the SE version caused the QL to run short of memory space, with the result that the combined file had to be split once more. As it is possible to run two copies of FlashBack SE without a great memory overhead, the practical effect is that access to any of the data in either file is as fast as ever; the total memory used is about 20-30KB more and I can now choose not to have the larger of the two databases active unless it is really required.

Suppose you have a name and address database, with telephone numbers, which needs to be active all the time. My `__DBA` file of 432 records takes about 50KB of disc space. Then consider a less-often-used database, which you can afford to load only when needed and kill afterwards if space is required. My example is a German-English dictionary of 2,073 records which takes about 127KB of disc space. Back-tracking to Archive days, these two together took about 40KB more space as `__DBF` files.

Because even run-time Archive needs about 50KB in which to work, running each database under its own copy of

Archive required close to 300KB. In addition, because of the nature of the Psion programs, you have to use a switching program as well and that will take at least another 10KB, possibly much more but you can now make Archive EXEC-able and switch with CTRL+C as explained in the DIY Toolkit article in the October, 1989 issue.

Saving memory

It is clear that moving the databases into FlashBack can save memory but the advantage is more than that. I ran one copy of Archive and had a swapping routine to change databases but it took several minutes to make the change from one to the other and that is not much use when you need to look up a telephone number or word in a hurry. The equivalent `__DBA` files load and save much faster. Since FlashBack is a pop-up program, your two copies can be run alongside one or more other programs, without the need of a special switching program.

The only area in which the user can exercise control over memory usage is the default setting for Work Space, Save Screens, References per Record, and Maximum Number of New Records to be added per session, which can be altered with the `CONFIG__BAS` program; in this program, Work Space is referred to as Maximum Text Expansion.

When buying FlashBack 2 do not tamper with any of those settings until the instruction files have been loaded and re-saved, because those compressed files require higher values for work space, references per record and so on than you may need in daily operations. The Work Space figure shown at the left end of the status area is a direct measure of the number of characters which can be added before the program says enough. Generally, this should be the multiple of the number of records likely to be added in one session and the average record size.

If records are typically two full lines long – about 160 characters – and you do not expect to add more than 30 of them per session, the Work Space required is $160 \times 30 = 4,800$. Bear in mind that it is a quick process to save the database and reload it and that will restore the work space to its set maximum, so it is no disaster to have it reduce to zero now and then. Many

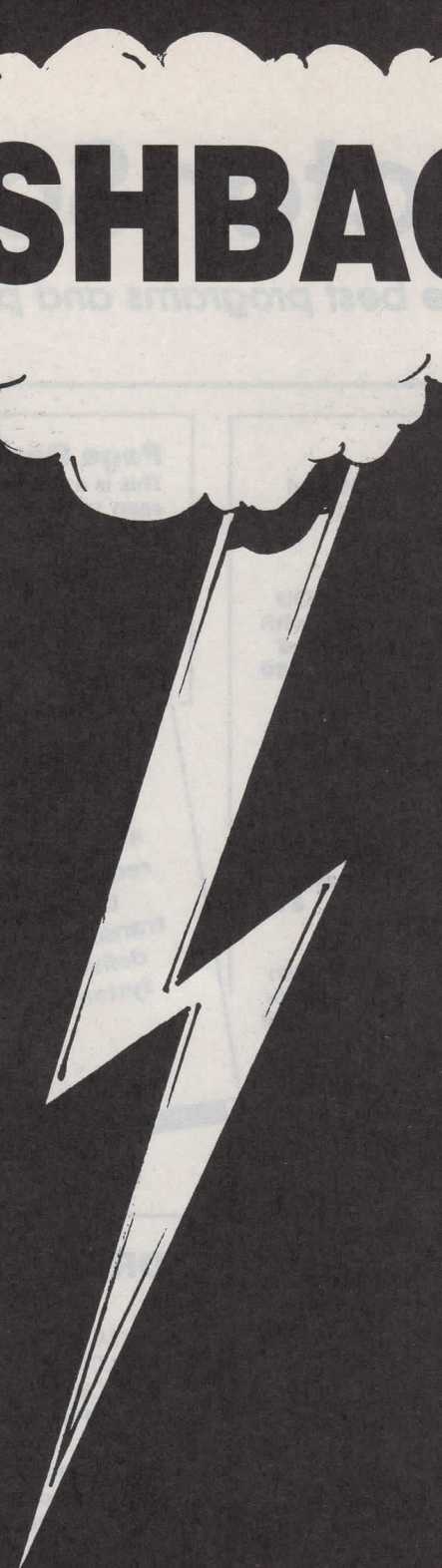

Bryan Davies conducts a comparison between Flashback 1 and Flashback 2 for those thinking of upgrading.

databases will stabilise after a fairly short period of use, with few records being added; I rarely need more than 1,000 characters work space and a corresponding maximum New Records figure of 20. The References per Record figure is not well explained in the instructions and I do not pretend to understand fully its significance; suffice it to say that if you do not use sub-records a value of 1 is likely to be sufficient.

A memory area not covered by the CONFIG_BAS program is that required to store the FlashBack screen while it is not being displayed. If you elect to answer N to the Save Screen option it is of no consequence what size the FB screen is; it is not saved and has to be re-drawn each time FB is called up, so there is no memory tied-up in holding its details. This is more an irritation than a real hardship, as the programs over which FB is to be called up will usually have their own screen-refresh keying – e.g., F4 for *The Editor* and *text*⁹⁷, SHIFT+F5 for Psion programs, – which can be invoked to get rid of the FB display.

On the other hand, if you answer Y to this option you are causing up to 32KB to be reserved for the FB display details. The smaller the display the less memory is required to save it; a full-width, minimum-height display takes 13KB and a minimum-size display takes 5KB; the memory taken is noted on the re-sizing screen, accessed by keying SHIFT+F4. Pruning all memory usage can save about 40KB, which may make all the difference between getting FB in comfortably with your usual applications programs and having to remove some programs you really need available all the time.

You may suffer the same delusion I do; if the window used by FB is small you tend to regard the program as being only a small thing. That is an injustice to the program and it can leave you wondering where all the memory has gone, forgetting that FB may well be taking several hundred KB of it.

Searches are accomplished remarkably fast, the speed seeming to be the same regardless of the size of the database and the position(s) of instances of the specified search string in it. As with other operations you need to check what field is current on the status line before starting a Search. You can become very irritated by seemingly-inconsistent behaviour, induced by your failure to set the appropriate field in which searching occurs. When a global search is required – looking for a string of characters anywhere in any record – the Field 00 All setting is necessary.

Searching for a string in a specific field requires that field to be the current one at the left of the status line when the Search is initiated. FB will not search for a string in a specific field – it looks only at the start of a field. The search is insensitive to letter case, so that upper or lower can be typed in.

One of the added functions which take FB to a higher level of capability is the facility to specify records which are to be included in, or excluded from, Group-ing. The Include and Exclude commands enable the user to tailor a Group, to circumvent the relative inflexibility of the Group command. You may find at some stage that you want to delete a number of records from a database and there are too many of them to be removed quickly using the Delete command on each of them individually.

Look for some common factor in these records; perhaps you now have enough Biggles books to take them out of the main book list and give them a separate listing and they can be identified by the one word "Biggles". The Group command can then be used, with "Biggles" inserted on the status line as the Group string; this will work only if you have a field – e.g., Category – which starts consistently with "Biggles", because the Group command does not look within a field, only at the start of it.

Once the Group has been created you may find some of the records in it do not really concern Biggles books; perhaps there is an entry "Biggles look-alike" in the Category field, indicating that an author has copied Captain Johns' style. Such records can be marked by making them current and using CTRL+X to exclude them.

Grouping

When the keying is used the current record apparently disappears, although it has merely been put into the background with all the other records which did not meet the Group specification. There may also be some records which are not of Biggles books as such but which you feel should be included with them – reference works on Johns' writings, perhaps. Mark them the same way but using CTRL+I. I hope it is obvious that you have to mark records for inclusion before Grouping – they will not be available for inclusion thereafter. Note that the Include and Exclude functions are not mutually exclusive; they can be used together when creating any Group. The total number of records now current is noted on the status line, against "Ref No".

The previous paragraph began as a note on deleting records but apparently ended with those records being the only ones left in the database. Remember that the fact that records are not currently visible, or accessible, does not mean that they have been removed from the database. Both the Group-ed and non-Group-ed records are still there but you now have the possibility of handling them differently. Use the CTRL+W command to Write the Group out to disc. You must use a different _DBA file name from the one for the current (complete) database or you will over-write the latter. The newly-saved file can then be reloaded later, as a

Biggles-only database. Returning to consideration of your main database, the process of Group-ing on Biggles did not reduce the number of records.

To delete the Biggles records from the main database, Kill the Group to get all records displayed again, then Index on the Field containing the Biggles reference; if that word is the first in the field it should put all the unwanted records next to each other. Go to the first record to be deleted and key CTRL+X to exclude it. It should be possible to go through the whole batch of unwanted records quickly by holding down the CTRL+X keys until all those records have been excluded. This is safer than using Delete, because you can always make the excluded records current again by keying CTRL+K if you have excluded a record in error. It is also a faster operation, with less keying.

Once all unwanted records have been excluded from the current display you can Write out the file and then re-load it, when it will contain only the records which do not concern Biggles books. Always take care when Write-ing the database to disc if you have been performing such separation operations; check that the file name on the status line is the one you want.

A big improvement of FB2 over FB1 is the facility to make successive Group operations to get at sub-sets of records. FB1 would allow you to Group on, say, all records having a field starting with "Tel. (01)", to reduce the current database to records including London telephone numbers but you could go no further than that. FB2 allows you to Group as many times as required. The next step might be to Group on "Billabong", to reduce the current database to records of people, with London area telephone numbers, having that surname – first name, perhaps?

If that does not reduce you to zero records – impossible, because all records are brought back if you try to delete the last one in a Group – you could have a go at the address, by Group-ing on "East Cheam", for instance. Having said all that, reducing the number of current records makes no perceptible difference to the speed with which FB operates. A string search will be just as fast for 1,000 current records as for 10. The advantage is when using other commands – Write or Print.

The ALTKEY and Last Line Recall functions of Toolkit II are very useful, and can be very irritating, too. It often takes a good deal of experiment to get the desired result from an ALTKEY setting and you may make frequent use of Last Line Recall to modify the definition. The recalled line is regularly incomplete or incorrect, even with later Toolkit versions; this is particularly true with longer lines.

So to circumvent this try typing the ALTKEY definition into a FB record. You can use the CTRL+T command to Transfer the definition to the SuperBasic line, so that you know the recall process will be correct each time. An FB record can be

used in place of an ALTKEY text setting. Standard positions of text of almost unlimited length can be deposited into an underlying program quickly.

Increasing database file sizes leads to lost time looking for particular records. Finding one out of 10,000 records when you are not sure of the contents can be frustrating. The View command – either as a result of a Group operation or on its own – enables you to cursor through records quickly but that is still a fairly slow process when there are many records. FB2 enables you to initiate a string search from the View window. The search is made from the start of the field shown on the View screen and it is necessary to make the appropriate field current by the Group command, if it is not already there.

Case sensitive

After the word "View" on the status line, a cursor blinks awaiting input of a search string. Typing-in the first letter of a word for which you are looking makes the first record which has the letter as the first one in the field the current one. The highlight in the View screen may be on a record with "Adams" as the first word in the highlighted field and typing "K" on to the status line will then take the highlight to a record with, say, "Jones" as the first word in that field. Adding a "u" after the "J" might then take the highlight to "Justice", and so on.

Note that the search in case-sensitive and the first letter of the string is likely to be a capital. When such a search yields no action check that you are giving the string letters the correct case and that the file is Group-ed or Index-ed on the field to be searched. If no Group or Index command has been given the search will be made on Field 01. In the case of my name and address file there is no Field 01 in use and a search from the View window yields nothing until the Group or Index command has been used with the Field set to 03 or 04.

It may be worth pointing out that you are not obliged to start records with Field 01. In the case of my file it is now a historical matter that the first field is 03 but it could have future use. You can have more than one database contained in one file if you settle on a good way of separating them when necessary. Making one database from Fields 01 and 02 and another from Fields 03 and 04 gives you a simple way of separating them; Group on one field and you will exclude all records which do not use that field.

My original file had this structure until FB2 appeared on the scene; the greater size compared to FB 1 compelled me to split the file into two parts, which was done easily by Group-ing first on Field 01 and Write-ing the file out, then Kill-ing the Group and creating another, based on Field 03, and Write-ing that out to another file. It would be easy at some time in the future to re-combine the two

databases, if memory space permits use of the larger file

When deciding on the layout of fields in a database file, bear in mind the form(s) the output will take. If queries are to be shown on the screen only, fields can be packed as closely as makes sense visually. Where a printout is required the field layout should take account of that layout. The obvious case is a name and address file, from which lists or labels may have to be printed. The various parts of the name and address should be in separate fields. It is not necessary for the fields to be on separate lines, since the lines on which they are to be printed can be specified when using the Report Generator function.

If printing is to be done direct from FB, however, the separate parts of the name and address should be on separate lines in the records. The Field Name is not printed; thus, for example, "TEL." needs to be in the field contents as well as being the field name if it has to be printed. Bear in mind that the Print command will act on the whole file if you do not specify a Group of records; printer paper may soon be rushing out all over the place.

A big advantage over Archive is the ability to add fields easily and quickly. The first step, as always, is to save and back-up the current database. Key CTRL+E to Edit field contents. If you want to insert a new field between the current fields 05 and 06, use the cursor to make Field 06 current, then key F5 and type-in the name alongside the 05. You have a choice of two actions at this point – either key ESC, in which case you will be returned to the current record with nothing changed other than that what was previously Field 06 will now be 07, or key ENTER, which will cause a marker to be inserted for the new Field 06 at the cursor point.

It is easy to consider FB as a database in the 'classical' sense – a series of similar records. This is to miss a good deal of its usefulness, as it is a very flexible program. Perhaps you need to make a note, or even create a complete document, but all the memory space is taken by a spreadsheet and program, plus FB. Create a new record in FB and type the text, free-form, preferably starting at a field number different from those used by the main database records; that makes it easier to find subsequently.

When you load your WP program later the text can be Transfer-red to it and the record deleted. A record can be used as a development tool for ALTKEYs, for SuperBasic programs, or for almost anything. Most people need to make notes at some time and FB can always be popped-up to take them. Perhaps you should keep your "Jobs To Do" list this way. Although there is no cut and paste facility in FB the paste part is effectively there; the same record or field can be put into several programs using the Transfer command.

The Archive Order command is a very necessary tool; it puts records in a

sensible sequence and it permits use of the Locate command, which finds strings much faster than Find. The FB Index command is similar but some differences should be borne in mind. You cannot back-up an Index-ed file to reduce the file size as you can do with Order-ed Archive Files. You will not speed searches by Index-ing files; it may slow searches but it is unlikely you will be aware of this.

One thing Index-ing does not do is re-order the individual records in the disc file, because FB works only on the memory file. Once the Index command has been given you can Write the file out and it will remain in the Index-ed order when next Read in; the order will revert to that in which records were typed-in once the Kill command is used. So long as access is fast it should be of no concern to the user what order the records are in on disc.

There is a choice of three forms for the Index command, with two more choices associated with those three. The default form, as displayed on the status line when CTRL+I is first keyed, is 2 ABCabc. This is the form used by FB1. Text beginning with capital letters will be sequenced before the beginning with the lower-case – e.g., AA Aa B X aaB ab. That applies to each character in the string and an Index string can be up to 500 characters long, stretching over several fields. This means that you are not limited to sequencing records on a limited amount of data, such as surnames in a name and address file.

Changing the form

Pressing a Space Bar before the Index-ing process is started will change the form to one of the two alternatives. 3 aBcDEf places records in the order they occur – there is no attempt to place capitals before lower-case or vice versa. The previous examples could be in the order aAa AA ab aB B X or aA Aa aB ab B X, or with other variations to the positions of the first five strings. The sequence will always take account of whether a letter is before or after another in the alphabet. This might be called the "dictionary method" of sorting. Another press of the Space Bar before the Index gives the third choice – 1 AaBbCc. This keeps letters in alphabetical order but puts capitals before lower-case for each letter encountered.

The final two choices concern numbers. FB1 was rigid in the way it looked at numeric characters; it figures that the key-code for 1 comes before that for 9 – see "character set and keys" in the Sinclair QL User guide – therefore 10 must be placed before 9 in a sequence. You could circumvent this by placing a 0 before numbers like the 9 in this example but that was something of a nuisance. FB2 will still sort in this way by default but you can key N when Index is on the status line and make it use the more sensible method of putting 9 before 10. The status line then looks for this form – N3 aBcDEf – or either of the other forms, preceded by N.

PDQL Computer Systems and Software

UNIT 1, HEATON HOUSE CAMDEN STREET BIRMINGHAM B1 3BZ 021 200 2313

MAKE THE MOST OF YOUR QL AND THOR

for home and business use — Order from list or write for current catalogue. Prices include VAT and postage within the UK. Cheques with orders to, and full descriptive list available from PDQL. Please state details of toolkit, extended memory and or disc.

SPRING INTO ACTION WITH PDQ SOFTWARE

TO ALL PDQ-PAYROLL USERS

PDQ-Payroll has been enhanced so as to accommodate the NIC changes which came into effect on 5th October 1989.

As the method of calculation has changed you **MUST** use the new system from October.

Please return PDQ-Payroll master disc with £10 (Support Scheme members £5).

For New Users the system is £80 - Annual Support Scheme £20.

IMPROVE YOUR ARCHIVE

PDQL is offering a special ARCHIVE package -

ARCHIVE TUTOR - which teaches you what you didn't know about Archive

SEEDIT - the sensible way to build your Archive screen

RECOVER - the essential insurance program to cope with lost database files

All three for £45 (You can still buy them separately!)

UTILITY PACKAGE

COMPARE - the easy way to detect differences (even an extra space) in two files supposedly the same. Contains the famous magic sliding panel. Suitable for any text/system/SuperBASIC file - easy to use alignment/reposition options - ignore first n columns (e.g. line numbers).

PDQ-COPY - not merely a fast copier. You can obtain a complete (or exceptions only) listing of files on different media (e.g. disc or cartridge), copy dates, sizes. You can copy all, by Yes/No input, by up to three strings e.g. all _doc files beginning PDQL, optional pause before overwriting, format destination disc/cartridge or delete files; set it up, pour your coffee, and PDQ-COPY has finished its task.

TextTIDY - tidies up your _doc files by converting to plain text; OR to Wordstar or DOS Quill format prior to using DiscOVER; converts from DiscOVERed DOS Quill to QL Quill format; tidies DiscOVERed Wordstar or other text files prior to importing into EDITOR or importing into Quill. In addition you can import into Quill your SuperBASIC program, edit, save, TextTIDY and BINGO! run or compile the TextTIDied file.

All three for £25 (You can still buy them separately!)



UNIT 1, HEATON HOUSE
CAMDEN STREET
BIRMINGHAM B1 3BZ
021 200 2313

Your ticket to DiscOVER

02120023138	QL to IBM	RETURN	892138
	FIRST CLASS	Any Day	
		£29.50	

DiscOVER is the essential program for transferring any file EITHER WAY between QL and IBM format. NO CABLES NEEDED. NOSIDE-by-SIDE MACHINES. Run DiscOVER, select to or from the QL, transfer all or cursor selected files. Features include optional symbol trans-late; delete file; automatic file-name change for IBM/QL compatibility. Available on 3.5 or 5.25 disc

PDQL have a larger version including CPM and BBC transfer facilities as well as IBM - Multi-DiscOVER

£39.00

European orders may be placed with:
DANSOFT, Raadhustraede 4B1, 1466 Copenhagen K, Denmark. Tel 45(01) 930347 11.

QL
 WORLD



On The Move

Tidy up your working environment with a smart Bulldog Systems Trolley for your computer equipment. As well as keeping your QL, 80 column printer, listing paper and accessories in one place, this sturdy, hi-tech piece of furniture includes a set of wheels for added convenience.

The Bulldog System Trolley is available in a choice of two colours, beige or grey to match the decor of your working environment and is available from Direct Lines this month at an extra special price. Normally £194.35, the QL World Price is only £154.95, so order now!

Order codes; BULLDOG80G (Grey) BULLDOG80B (Beige).

Priority Order Form

Name: Mr/Mrs/Miss Initials Surname

Company Name (where applicable)

Address

..... Postcode

Daytime phone number Computer model owned

Please send Cheque/Eurocheque/Postal Order made payable to: **Lazahold Ltd**

Access/Mastercard/Eurocard/Barclaycard/Visa / / / Expiry Date: ____/____

Signature of card holder

Code	Description	Qty	Unit Cost	Total
.....
.....

Send to: **Lazahold Ltd, PO Box 10, PRE Complex, Pallion Industrial Estate, Sunderland, SR4 6SN.**

Offer closes: 30th April 1990

Prices include VAT and delivery within the U.K. mainland. (Overseas despatch on application).

Please allow up to 28 days for delivery.

F6

ORDER HOTLINE 091 510 8787 (23 Lines)

Faxline 091 510 0155. EMAIL/Telecom Gold MAG 90320(72)



FREE! TENSTAR PACK WORTH OVER £229!

Commodore AMIGA



FREE! - AMEGAS - by Players

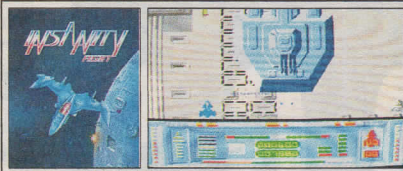

FREE! - INSANITY FIGHT - by Microdeal



FREE! - ART OF CHESS - by SPA

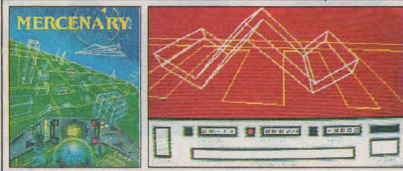

FREE! - MERCENARY COMP - by Novagen



FREE! - BARBARIAN, ULT WARRIOR - by Palace



FREE! - TERRORPODS - by Psygnosis



FREE! - BUGGY BOY - by Elite



FREE! - THUNDERCATS - by Elite



FREE! - IKARI WARRIORS - by Elite



FREE! - WIZBALL - by Ocean



ONLY £3.34 PER WEEK
RETURN COUPON FOR DETAILS

£346.95 +VAT = £399

INCLUDES FREE UK DELIVERY

The Amiga 500 is one of a new breed of technologically advanced computers, which are now emerging as the new standard for home computing, based around the new Motorola 68000 chip. The A500 has 512K RAM and a 1Mbyte double sided disk drive built-in. It can be connected directly to a wide range of monitors, or to a domestic TV set through a TV modulator. Designed with the user in mind, the A500 features a user friendly WIMP environment and comes supplied with a free mouse. And, when you buy your Amiga from Silica Shop, the UK's No1 Amiga specialists, you will experience an after sales service that is second to none, including a technical support helpline and free newsletters and price lists. Return the coupon below for our current information pack, which will give details of the Silica service and the very latest Silica Amiga offers. E&OE

WHY SILICA SHOP?

Before you decide when to buy your new Commodore Amiga computer, we suggest you consider very carefully WHERE you buy it. There are MANY companies who can offer you a computer, a few peripherals and the top ten selling titles. There are FEWER companies who can offer a wide range of products for your computer as well as expert advice and help when you need it. There is ONLY ONE company who can provide the largest range of Amiga related products in the UK, a full time Amiga specialist technical helpline and in-depth after sales support, including free newsletters and brochures delivered to your door for as long as you require after you purchase your computer. That one company is Silica Shop. We have been established in the home computer field for ten years and can now claim to meet our customers requirements with an accuracy and understanding which is second to none. Here are just some of the things we can offer you:

THE FULL STOCK RANGE: The largest range of Amiga related peripherals, accessories, books and software in the UK.

AFTER SALES SUPPORT: The staff at Silica Shop are dedicated to help you to get the best from your Amiga.

FREE NEWSLETTERS: Mailed direct to your home as soon as we print them, featuring offers and latest releases.

FREE OVERNIGHT DELIVERY: On all hardware orders shipped to Silica Shop customers within the UK mainland.

PRICE MATCH PROMISE: We will normally match our competitors offers on a 'same product same price' basis.

FREE TECHNICAL HELPLINE: Full time team of Amiga technical experts to help you with your technical queries.

But don't just take our word for it. Complete and return the coupon below for our latest Amiga literature and begin to experience the Silica Shop specialist Amiga service.

PHOTON PAINT PACK

A500 Computer	£399.99
TV Modulator	£24.99
Photon Paint	£69.95
TenStar Pack	£229.50
TOTAL RRP:	£724.43
LESS DISCOUNT:	£325.43
PACK PRICE INC VAT:	£399

1084S MONITOR PACK

A500 Computer	£399.99
1084S Colour Monitor	£299.99
Photon Paint	£69.95
TenStar Pack	£229.50
TOTAL RRP:	£999.43
LESS DISCOUNT:	£350.43
PACK PRICE INC VAT:	£649

FREE FROM SILICA

When you buy the Amiga 500 from Silica Shop, you will not only get a high power, value for money computer, we will also give you some spectacular free gifts. First of all, we are now including a TV modulator with every A500 stand alone keyboard, so you can plug your Amiga straight into your TV at home (the modulator is not included with the A500+A1084S pack as it is not required for use with monitors). Secondly, we have added a free copy of Photon Paint, an advanced graphics package with an RRP of £69.95. Last (and by no means least!), so that you can be up and running straight away, we are giving away the sensational TENSTAR GAMES PACK with every A500 purchased at Silica Shop. This pack features ten top Amiga titles which have a combined RRP of nearly £230! Return the coupon for details.

FREE TENSTAR PACK

Amegas	£14.95
Art Of Chess	£24.95
Barbarian, Ult Warrior	£19.95
Buggy Boy	£24.95
Ikari Warriors	£24.95
Insanity Fight	£24.95
Mercenary Comp	£19.95
Terrorpods	£24.95
Thundercats	£24.95
Wizball	£24.95
TOTAL RRP:	£229.50

TOTAL RRP: £229.50 INC VAT

DO YOU OWN AN AMIGA?

If you already own an Amiga computer and would like to be registered on our mailing list as an Amiga user, let us know. We will be pleased to send you copies of our price lists and newsletters FREE OF CHARGE as they become available. Complete the coupon and return it to our Sidcup branch and begin experiencing a specialist Amiga service that is second to none.

SILICA SHOP:

SIDCUP (& Mail Order) 01-309 1111
1-4 The Mews, Hatherley Road, Sidcup, Kent, DA14 4DX
OPEN: MON-SAT 9am - 5.30pm LATE NIGHT: FRIDAY 9am - 7pm

LONDON 01-580 4000
52 Tottenham Court Road, London, W1P 0BA
OPEN: MON-SAT 9.30am - 6.00pm LATE NIGHT: NONE

LONDON 01-629 1234 ext 3914
Selfridges (1st floor), Oxford Street, London, W1A 1AB
OPEN: MON-SAT 9am - 6.00pm LATE NIGHT: THURSDAY 9am - 8pm

To: Silica Shop Ltd, Dept QLW'03 90,1-4 The Mews, Hatherley Road, Sidcup, Kent DA14 4DX.
PLEASE SEND ME FREE LITERATURE ON THE AMIGA

Mr/Mrs/Ms: Initials: Surname:

Address:

Postcode:

Do you already own a computer
If so, which one do you own?

THE

PROGS

If you have a program worthy of consideration, send it to 'The Progs', Sinclair QL World, Greencoat House, Francis Street, London SW1P 1DG. We pay for everything published at the usual page rates.

REVERSE POLISH CALCULATOR

by Peter Lauridsen

RPN_CALCULATOR_BAS is a program which emulates a Reverse Polish Notation Scientific Calculator. RPN is a system of representing mathematical equations. Fewer keystrokes are required to do complex calculations with a RPN system than with the regular system. In the RPN system there are no parentheses and no = (equals) keys. Only two numbers are worked with at a time.

An abbreviation of the functions/commands available is displayed at the top of the screen. The left-hand part of the screen is used by the command-line, the registers and the error messages. The right-hand side is used by the memory, the converter and the statistical function. The bottom of the screen is used for interactive purposes and for displaying HELP messages.

The following are the Help texts available from the program:

If two numbers are entered and "+" is pressed Z2 and Z1 will be added.

If a new number is entered and "+" is pressed, Z2 and Z1 will be added.

If "+" is pressed again, the result in Z3 and Z1 will be added.

After a conversion the calculator will work on Z2 and Z1.

* + / - are used to multiply, add, divide and subtract Z1 and Z2 (or Z3).

"^": Raises the number in Z2 (or Z3) to the power of the value in Z1.

"INV": Calculates the inverse value (1/x) of the number in Z1. 1/Z1 → Z1.

"NEG": Negate. Multiply the number in Z1 with -1. Z1 → Z1*(-1).

"RO": Round off the value in Z1 to a

chosen number of digits, e.g. 2.345 → "RO" 2 <ENTER> → 2.35.

"CLR": Clears all Z-registers of their content. Warning: Values not stored in Memories are lost.

"SIN": Compute the sine of Z1 which is taken to be in degrees.

"ASIN": Compute the arcsine of Z1 in degrees.

"COS": Compute the cosine of Z1 which is taken s degrees.

"ACOS": Compute the arccosine of Z1 in degrees.

"TAN": Compute the tangent of Z1 which is taken to be in degrees.

"ATAN": Compute the arctangent of Z1. Result in degrees.

"SEC": Compute the secant of Z1 which is taken to be in degrees.

"ASEC": Compute the arcsecant of Z1. Result in degrees.

"COT": Compute the cotangent of Z1 which is taken to be in degrees.

"ACOT": Compute the arccotangent of Z1. Result in degrees.

"CSC": Compute the cosecant of Z1 which is taken to be in degrees.

"ACSC": Compute the arccosecant of Z1. Result in degrees.

"PI": Put the value of π in Z1. = 3.141593.

"LN": Complete the Natural Logarithm of Z1. Base e=2.7182818.

"E": Compute the exponential of Z1. (e^x).

"LOG": Compute the logarithm of Z1.

"%": Multiply Z1 with 0.01.

"N!": Compute the factorial of Z1, e.g. 4! = 4*3*2*1 = 24.

"STAT": Sub-program. Compute the statistical data of a set of observations.

You will have to write down the results, as they are lost when you return to the calculator.

"HYP": Compute the value for the hypotenuse of a triangle, given two sides.

"SIDE": Compute the value for a side of a triangle given the hypotenuse and other side. Z1(side1), Z2(hyp) → Z1(side2), Z2(side1), Z3(hyp).

"DEG": Change from radians to degrees. Z1(rad) → Z1(deg).

"RAD": Change from degrees to radians.

"POLR": Compute polar co-ordinates given rectangular X=Z2 Y=Z1 R=Z2 ∅=Z1.

"RECT": Compute rectangular coordinates given polar R=Z2 ∅=Z1 X=Z2 Y=Z1.

"MET": Compute metric conversions.

"HSIN": Compute the hyperbolic sine of Z1.

"HCOS": Compute the hyperbolic cosine of Z1.

"HTAN": Compute the hyperbolic tangent of Z1.

"HSEC": Compute the hyperbolic secant of Z1.

"HCSC": Compute the hyperbolic cosecant of Z1.

"HCOT": Compute the hyperbolic cotangent of Z1.

"#SIN": Inverse hyperbolic sine of Z1.

"#COS": Inverse hyperbolic cosine of Z1.

"#TAN": Inverse hyperbolic tangent of Z1.

"#SEC": Inverse hyperbolic secant of Z1.

"#CSC": Inverse hyperbolic cosecant of Z1. Result in degrees.

"#COT": Inverse hyperbolic cotangent of Z1. Result is given in degrees.

"SZ": Switch Z1 and Z1 registers. (Z1 → Z2 → Z1).

"RZ": Rotate the Z registers. Z1 is put in Z2, Z2 in Z3 etc. (Z1 → Z2 → Z3 → Z4 → Z1).

"QUAD": Compute solution to quadratic equation ax² + bx + c. a = Z3 b = Z2 c = Z1. Results in Z1 and Z2.

"SB": Escape to SuperBasic for a time. You return to the program with CONTINUE. Z and M registers are unchanged. In SB you may calculate, e.g. "PRINT 34+45".

"STO": Store Z1 in Memory (1-9). You are asked which memory. You may add a note against the number to help you remember what is saved.

"SUM": Add Z1 to Memory (1-9). You are asked on which Memory you want to work.

"RCL": Recall the value from the Memory location you chose and put it in Z1 for use in subsequent calculation.

"CMs": Clear chosen Memory or all Memories. You are asked which.

"HELP": Gives HELP on the Command/Function you type after "HELP". If no Command/Function is entered, "HELP" will give help on calculations in general.

REVERSE POLISH NOTATION CALCULATOR

*	+	/	-		INV	NEG	RO	CLR	SIN	ASIN	COS	ACOS	TAN
ATAN	SEC	ASEC	COT	ACOT	CSEC	ACSC	PI	LN	E	LOG	%	N!	STAT
HYP	SIDE	DEG	RAD	POLR	RECT	MET	HSIN	HCOS	HTAN	HSEC	HSCS	HCOT	#SIN
#COS	#TAN	#SEC	#CSC	#COT	SZ	RZ	QUAD	SB	STO	SUM	RCL	CMs	HELP

```

100 REMark Scientific
110 REMark Reverse Polish Notation Calculator
120 REMark Peter Lauridsen, 1988
130 :
140 initialize : window_7 : window_3 : window_4
150 window_5 : window_6 : menu
160 :
170 REPEAT loop
180 CLS#6
190 AT#4,1,17 : PRINT#4,'
200 AT#4,1,2 : INPUT#4, 'Command/value: ';c$
210 AT#4,2,5
220 PRINT#4,'
230 IF c$='' : GO TO 180
240 IF c$='Quit' : quit
250 number_or_command
260 END REPEAT loop
270 :
280 DEFINE PROCEDURE number_or_command
290 IF NOT c$(1) INSTR'.0123456789'
300 command : RETURN
310 END IF
320 x=c$ : number_count : shift_registers
330 END DEFINE
340 :
350 DEFINE PROCEDURE command
360 IF NOT c$ INSTR'+*-/ '
370 find_command_procedure
380 ELSE
390 command_count
400 END IF
410 END DEFINE
420 :
430 DEFINE PROCEDURE number_count
440 IF n(1)=2
450 n(2)=2
460 ELSE
470 n(1)=2
480 END IF
490 END DEFINE
500 :
510 DEFINE PROCEDURE command_count
520 IF n(1)=1
530 n(2)=1
540 ELSE
550 n(1)=1
560 END IF
570 find_command_procedure :
580 END DEFINE
590 :
600 DEFINE PROCEDURE find_command_procedure
610 IF c$='*' : multiply : RETURN
620 IF c$='+' : addition : RETURN
630 IF c$='/' : divide : RETURN
640 IF c$='-' : subtract : RETURN
650 IF c$='^' : powers : RETURN
660 IF c$='INV' : inverse : RETURN
670 IF c$='NEG' : negative : RETURN
680 IF c$='RO' : round_off : RETURN
690 IF c$='CLR' : clr_registers : RETURN
700 IF c$='SIN' : sine : RETURN
710 IF c$='ASIN' : arc_sine : RETURN
720 IF c$='COS' : cosine : RETURN
730 IF c$='ACOS' : arc_cosine : RETURN
740 IF c$='TAN' : tangent : RETURN
750 IF c$='ATAN' : arc_tangent : RETURN
760 IF c$='SEC' : secant : RETURN
770 IF c$='ASEC' : arc_secant : RETURN
780 IF c$='COT' : cotangent : RETURN
790 IF c$='ACOT' : arc_cotangent : RETURN
800 IF c$='CSEC' : cosecant : RETURN
810 IF c$='ACSC' : arc_cosecant : RETURN
820 IF c$='PI' : phi : RETURN
830 IF c$='LN' : natural_logarithm : RETURN
840 IF c$='E' : exponential_of_x : RETURN
850 IF c$='LOG' : logarithm : RETURN
860 IF c$='%' : percent : RETURN
870 IF c$='N!' : factorial : RETURN
880 IF c$='STAT' : statistics : RETURN
890 IF c$='HYP' : hypotenuse : RETURN
900 IF c$='SIDE' : side_of_triangle : RETURN
910 IF c$='DEG' : conv_to_degrees : RETURN
920 IF c$='RAD' : conv_to_radians : RETURN
930 IF c$='POLR' : rect_to_polar_conv : RETURN
940 IF c$='RECT' : polar_to_rect_conv : RETURN
950 IF c$='MET' : conv_to_metric : RETURN
960 IF c$='HSIN' : hyperbolic_sine : RETURN
970 IF c$='HCOS' : hyperbolic_cosine : RETURN
980 IF c$='HTAN' : hyperbolic_tangent : RETURN
990 IF c$='HSEC' : hyperbolic_secant : RETURN
1000 IF c$='HCSC' : hyperbolic_cosecant : RETURN
1010 IF c$='HCOT' : hyperbolic_cotangent : RETURN
1020 IF c$='#SIN' : inv_hyperbolic_sine : RETURN
1030 IF c$='#COS' : inv_hyperbolic_cosine : RETURN
1040 IF c$='#TAN' : inv_hyperbolic_tangent : RETURN
1050 IF c$='#SEC' : inv_hyperbolic_secant : RETURN
1060 IF c$='#CSC' : inv_hyperbolic_cosecant : RETURN
1070 IF c$='#COT' : inv_hyperbolic_cotangent : RETURN
1080 IF c$='SZ' : switch_to_z1 : RETURN
1090 IF c$='RZ' : rotate_z : RETURN
1100 IF c$='QUAD' : quadratic_equation : RETURN
1110 IF c$='SB' : monitor_mode : RETURN
1120 IF c$='STO' : store_in_memory : RETURN
1130 IF c$='SUM' : add_to_memory : RETURN
1140 IF c$='RCL' : recall_memory : RETURN
1150 IF c$='CMs' : clear_memory : RETURN
1160 IF c$='HELP' : help : RETURN
1170 error_message
1180 END DEFINE
1190 :
1200 DEFINE PROCEDURE multiply
1210 IF n(1)=n(2) AND n(1)=1
1220 x=z1*z3 : n(2)=2
1230 ELSE
1240 x=z1*z2
1250 END IF
1260 shift_registers
1270 END DEFINE
1280 :
1290 DEFINE PROCEDURE addition
1300 IF n(1)=1 AND n(1)=n(2)
1310 x=z1+z3 : n(2)=2
1320 ELSE
1330 x=z1+z2
1340 END IF
1350 shift_registers
1360 END DEFINE
1370 :
1380 DEFINE PROCEDURE divide
1390 IF z1=0 : error_message : RETURN
1400 IF n(1)=n(2) AND n(1)=1
1410 x=z3/z1 : n(2)=2
1420 ELSE
1430 x=z2/z1
1440 END IF
1450 shift_registers
1460 END DEFINE
1470 :
1480 DEFINE PROCEDURE subtract
1490 IF n(1)=n(2) AND n(1)=1
1500 x=z3-z1 : n(2)=2
1510 ELSE
1520 x=z2-z1
1530 END IF
1540 shift_registers
1550 END DEFINE
1560 :
1570 DEFINE PROCEDURE powers
1580 x=z2^z1 : shift_registers
1590 END DEFINE
1600 :
1610 DEFINE PROCEDURE inverse
1620 IF z1=0 : error_message : RETURN
1630 x=1/z1 : put_in_z1
1640 END DEFINE
1650 :
1660 DEFINE PROCEDURE negative
1670 x=-z1 : put_in_z1

```

```

1680 END DEFine
1690 :
1700 DEFine PROCedure round_off
1710 AT #6,1,20
1720 PRINT#6,'How many decimals (0-6):
1730 a$=INKEY$(-1)
1740 IF NOT a$ INSTR'0123456'
1750 error_message : GO TO 1710
1760 END IF
1770 places=a$
1780 x=(INT(z1*(10^places)+.5))/10^places
1790 CLS#6 : put_in_z1
1800 END DEFine
1810 :
1820 DEFine PROCedure clr_registers
1830 z1=0 : z2=0 : z3=0 : z4=0
1840 n(1)=1 : n(2)=1 : print_registers
1850 END DEFine
1860 :
1870 DEFine PROCedure sine
1880 IF z1>60000 OR z1<-60000
1890 error_message : RETURN
1900 END IF
1910 x=SIN(z1*1.74533E-2)
1920 put_in_z1
1930 END DEFine
1940 :
1950 DEFine PROCedure arc_sine
1960 IF z1>1 OR z1<-1 : error_message : RETURN
1970 x=ASIN(z1)*57.29578 : put_in_z1
1980 END DEFine
1990 :
2000 DEFine PROCedure cosine
2010 IF z1>347745 OR z1<-347745
2020 error_message : RETURN
2030 END IF
2040 x=COS(z1*1.74533E-2) : put_in_z1
2050 END DEFine
2060 :
2070 DEFine PROCedure arc_cosine
2080 IF z1>1 OR z1<-1 : error_message : RETURN
2090 x=ACOS(z1)*57.29578 : put_in_z1
2100 END DEFine
2110 :
2120 DEFine PROCedure tangent
2130 IF z1>30000 OR z1<-30000
2140 error_message : RETURN
2150 END IF
2160 x=TAN(z1*1.74533E-2) : put_in_z1
2170 END DEFine
2180 :
2190 DEFine PROCedure arc_tangent
2200 x=ATAN(z1)*57.29578 : put_in_z1
2210 END DEFine
2220 :
2230 DEFine PROCedure secant
2240 IF z1>347745 OR z1<-3.437745E6
2250 error_message : RETURN
2260 END IF
2270 t=COS(z1*1.74533E-2)
2280 IF t=0 : error_message : RETURN
2290 x=1/COS(z1*1.74533E-2) : put_in_z1
2300 END DEFine
2310 :
2320 DEFine PROCedure arc_secant
2330 part1=ATAN(SQRT(z1*z1-1))
2340 p=(z1-1)*1.5708 : part2 = sgn(p)
2350 x=(part1+part2)*57.29578 : put_in_z1
2360 END DEFine
2370 :
2380 DEFine PROCedure cotangent
2390 IF z1>1.718872E6 OR z1<-1.718872E6
2400 error_message : RETURN
2410 END IF
2420 x=COT(z1*1.74533E-2) : put_in_z1
2430 END DEFine
2440 :
2450 DEFine PROCedure arc_cotangent
2460 x=ACOT(z1)*57.29578 : put_in_z1
2470 END DEFine
2480 :
2490 DEFine PROCedure cosecant
2500 t=SIN(z1*1.74533E-2)
2510 IF t=0 : x=1E616 : put_in_z1 : RETURN
2520 x=1/SIN(z1*1.74533E-2) : put_in_z1
2530 END DEFine
2540 :
2550 DEFine PROCedure arc_cosecant
2560 IF z1>-1 AND z1<1 : error_message : RETURN
2570 IF z1=1 : x=90 : put_in_z1 : RETURN
2580 part1=ATAN(1/SQRT(z1*z1-1))
2590 part2=sgn(z1)-1 : part2=part2*1.5708
2600 x=(part1+part2)*57.29578 : put_in_z1
2610 END DEFine
2620 :
2630 DEFine PROCedure phi
2640 x=3.141593 : number_count : shift_registers
2650 END DEFine
2660 :
2670 DEFine PROCedure natural_logarithm
2680 IF x<=0 : error_message : RETURN
2690 x=LN(z1) : put_in_z1
2700 END DEFine
2710 :
2720 DEFine PROCedure exponential_of_x
2730 IF z1>500 OR z1<-500
2740 error_message : RETURN
2750 END IF
2760 x=EXP(z1) : put_in_z1
2770 END DEFine
2780 :
2790 DEFine PROCedure logarithm
2800 IF z1<=0 : error_message : RETURN
2810 x=LOG10(z1) : put_in_z1
2820 END DEFine
2830 :
2840 DEFine PROCedure percent
2850 x=z1*1E-2 : put_in_z1
2860 END DEFine
2870 :
2880 DEFine PROCedure factorial
2890 IF z1=0 : z1=1 : GO TO 2940
2900 x=z1
2910 FOR y=1 TO z1-1
2920 x=x*(z1-y)
2930 END FOR y
2940 put_in_z1
2950 END DEFine
2960 :
2970 DEFine PROCedure statistics
2980 CLS#3 : CLS#5
2990 PRINT#3, ' In Statisti
cal Mode'\\
3000 PRINT#3, ' Enter values separately an
d enter "Z" when done'
3010 sum=0 : ms=0 : d=1
3020 INPUT#5, a$
3030 FOR p=1 TO LEN(a$)
3040 IF NOT a$(p) INSTR'zZ1234567890'
3050 GO TO 3020
3060 END IF
3070 END FOR p
3080 IF a$=' ' THEN GO TO 3020
3090 IF a$(1)=='z' THEN stat_results : RETURN
3100 k(d)=a$ : sum=sum+k(d)
3110 ms=ms+(k(d))^2 : d=d+1 : GO TO 3020
3120 END DEFine
3130 :
3140 DEFine PROCedure stat_results
3150 CLS#3 : CLS#5 : PRINT#3, 'Scores:
3160 IF d=1 OR d=2 : menu : error_message : RETURN
3170 FOR h=1 TO d-1
3180 PRINT#3, k(h),
3190 END FOR h
3200 AT#5,1,0
3210 PRINT #5, 'Sum of scores: ', sum
3220 PRINT #5, 'Number of scores: ', d-1
3230 PRINT #5, 'Mean value: ', sum/(d-1)
3240 PRINT #5, 'Sum mean squared: ', ms
3250 PRINT #5, 'Variance: ', (ms/(d-1)
)-((sum/(d-1))^2)
3260 PRINT #5, 'Standard deviation: ', SQRT((ms-
((sum^2)/(d-1)))/(d-2))
3270 PRINT #5\\
3280 PRINT#5, 'Press a KEY to continue'
3290 a$=INKEY$(-1) : CLS#3 : CLS#5
3300 menu
3310 print_memories
3320 END DEFine
3330 :
3340 DEFine PROCedure hypotenuse
3350 IF z1<0 OR z2<0 : error_message : RETURN
3360 x=SQRT(z1^2+z2^2) : shift_registers
3370 END DEFine
3380 :
3390 DEFine PROCedure side_of_triangle
3400 IF z1<0 OR z2<0 : error_message : RETURN
3410 x=SQRT(ABS(z1^2-z2^2)) : shift_registers
3420 END DEFine
3430 :
3440 :

```

```

3440 DEFine PROCedure conv_to_degrees
3450 x=z1*57.29578 : put_in_z1
3460 END DEFine
3470 :
3480 DEFine PROCedure conv_to_radians
3490 x=1.745329E-2*z1 : put_in_z1
3500 END DEFine
3510 :
3520 DEFine PROCedure rect_to_polar_conv
3530 b=(z1*z1+z2*z2)
3540 IF b<=0 : error_message : RETURN
3550 z2=SQRT(z1*z1+z2*z2) : p=z1/z2
3560 z1=(ATAN(p/SQRT(-p*p+1)))*57.29578
3570 print_registers
3580 END DEFine
3590 :
3600 DEFine PROCedure polar_to_rect_conv
3610 IF z1>60000 OR z1<-60000 OR z2>60000 OR z2<
-60000
3620 error_message : RETURN
3630 END IF
3640 b=z2*(SIN(z1*1.745329E-2))
3650 z2=z2*(COS(z1*1.745329E-2))
3660 z1=b : print_registers
3670 END DEFine
3680 :
3690 DEFine PROCedure conv_to_metric
3700 CLS#5
3710 PRINT#5, ' C O N V E R T : \ '
3720 PRINT#5, ' 1) feet to meters '
3730 PRINT#5, ' 2) inches to centimeters '
3740 PRINT#5, ' 3) miles to kilometers '
3750 PRINT#5, ' 4) gallons to liters '
3760 PRINT#5, ' 5) fahrenheit to centigrade '
3770 PRINT#5, ' 6) pounds to kilograms '
3780 PRINT#5, ' Use the negative to convert '
3790 PRINT#5, ' vice-versa '
3800 AT#6,1,20 : INPUT#6, 'Select: ',h$
3810 IF NOT h$(LEN(h$)) INSTR '123456'
3820 AT#6,1,30 : PRINT#6, '
3830 GO TO 3700
3840 END IF
3850 h=h$ : CLS#5 : CLS#5
3860 print_memories
3870 :
3880 IF h=1 : feet_to_meters : RETURN
3890 IF h=2 : inches_to_cm : RETURN
3900 IF h=3 : miles_to_km : RETURN
3910 IF h=4 : gallons_to_liters : RETURN
3920 IF h=5 : fahrenheit_to_centigrades : RETURN
3930 IF h=6 : pounds_to_kg : RETURN
3940 IF h=-1 : meters_to_feet : RETURN
3950 IF h=-2 : cm_to_inches : RETURN
3960 IF h=-3 : km_to_miles : RETURN
3970 IF h=-4 : liters_to_gallons : RETURN
3980 IF h=-5 : centigrades_to_fahrenheit : RETURN
3990 IF h=-6 : kg_to_pounds : RETURN
4000 GO TO 3700
4010 END DEFine
4020 :
4030 DEFine PROCedure feet_to_meters
4040 x=.3048 * z1 : result
4050 END DEFine
4060 :
4070 DEFine PROCedure meters_to_feet
4080 x=z1 * 3.28084 : result
4090 END DEFine
4100 :
4110 DEFine PROCedure inches_to_cm
4120 x=z1 * 2.54 : result
4130 END DEFine
4140 :
4150 DEFine PROCedure cm_to_inches
4160 x=z1 * .3937008 : result
4170 END DEFine
4180 :
4190 DEFine PROCedure miles_to_km
4200 x=z1 * 1.609344 : result
4210 END DEFine
4220 :
4230 DEFine PROCedure km_to_miles
4240 x=z1 * .6213711 : result
4250 END DEFine
4260 :
4270 DEFine PROCedure gallons_to_liters
4280 x=3.785412 * z1 : result
4290 END DEFine
4300 :
4310 DEFine PROCedure liters_to_gallons
4320 x=.2641721 * z1 : result
4330 END DEFine
4340 :
4350 DEFine PROCedure fahrenheit_to_centigrades
4360 x=.5555555 * (z1-32) : result
4370 END DEFine
4380 :
4390 DEFine PROCedure centigrades_to_fahrenheit
4400 x=(1.8 * z1) + 32 : result
4410 END DEFine
4420 :
4430 DEFine PROCedure pounds_to_kg
4440 x=.4535924 * z1 : result
4450 END DEFine
4460 :
4470 DEFine PROCedure kg_to_pounds
4480 x=2.204622 * z1 : result
4490 END DEFine
4500 :
4510 DEFine PROCedure hyperbolic_sine
4520 IF z1>500 OR z1<0 : error_message : RETURN
4530 x=(EXP(z1)-EXP(-z1))/2 : put_in_z1
4540 END DEFine
4550 :
4560 DEFine PROCedure hyperbolic_cosine
4570 IF z1>500 OR z1<0 : error_message : RETURN
4580 x=(EXP(z1)+EXP(-z1))/2 : put_in_z1
4590 END DEFine
4600 :
4610 DEFine PROCedure hyperbolic_tangent
4620 IF z1>500 OR z1<0 : error_message : RETURN
4630 x=(EXP(z1)-EXP(-z1))/(EXP(z1)+EXP(-z1))
4640 put_in_z1
4650 END DEFine
4660 :
4670 DEFine PROCedure hyperbolic_secant
4680 x=2/(EXP(z1)+EXP(-z1)) : put_in_z1
4690 END DEFine
4700 :
4710 DEFine PROCedure hyperbolic_cosecant
4720 x=2/(EXP(z1)-EXP(-z1)) : put_in_z1
4730 END DEFine
4740 :
4750 DEFine PROCedure hyperbolic_cotangent
4760 x=EXP(-z1)/(EXP(z1)-EXP(-z1))*2+1
4770 put_in_z1
4780 END DEFine
4790 :
4800 DEFine PROCedure inv_hyperbolic_sine
4810 x=LN(z1+SQRT(z1*z1+1)) : put_in_z1
4820 END DEFine
4830 :
4840 DEFine PROCedure inv_hyperbolic_cosine
4850 IF z1<=1 : error_message : RETURN
4860 x=LN(z1+SQRT(z1*z1-1)) : put_in_z1
4870 END DEFine
4880 :
4890 DEFine PROCedure inv_hyperbolic_tangent
4900 IF z1<=1 OR z1<0 : error_message : RETURN
4910 x=LN((1+z1)/(1-z1))/2 : put_in_z1
4920 END DEFine
4930 :
4940 DEFine PROCedure inv_hyperbolic_secant
4950 IF z1<=0 : error_message : RETURN
4960 x=LN((SQRT(-z1*z1+1)+1)/z1) : put_in_z1
4970 END DEFine
4980 :
4990 DEFine PROCedure inv_hyperbolic_cosecant
5000 IF z1=0 : error_message : RETURN
5010 x=LN((sgn(z1)*SQRT(z1*z1+1)+1)/z1)
5020 put_in_z1
5030 END DEFine
5040 :
5050 DEFine PROCedure inv_hyperbolic_cotangent
5060 t=z1-1 : IF t<=0 : error_message : RETURN
5070 x=LN((z1+1)/(z1-1))/2 : put_in_z1
5080 END DEFine
5090 :
5100 DEFine PROCedure switch_to_z1
5110 b=z2: z2=z1: z1=b: n(2)=2: print_registers
5120 END DEFine
5130 :
5140 DEFine PROCedure rotate_z
5150 b=z4: z4=z3: z3=z2: z2=z1: z1=b: n(1)=2
5160 print_registers
5170 END DEFine
5180 :
5190 DEFine PROCedure quadratic_equation
5200 IF z3=0 : error_message : RETURN
5210 t=z2*z2-4*z3*z1
5220 IF t<0 : error_message : RETURN

```

```

5230 b=(-z2+(SQRT(z2*z2-4*z3*z1)))/(2*z3)
5240 z1=(-z2-(SQRT(z2*z2-4*z3*z1)))/(2*z3)
5250 z2=b : print_registers
5260 END Define
5270 :
5280 Define PROCedure monitor_mode
5290 CLS#1 : PRINT#1, 'Entering monitor mode;';
5300 PRINT#1, ' type CONTINUE and press ENTER ';
5310 PRINT#1, 'to continue...'
5320 CLS#0 : STOP : CLS#0
5330 window_7 : window_3 : window_4
5340 window_5 : window_6 : menu
5350 print_registers : GO TO 200
5360 END Define
5370 :
5380 Define PROCedure store_in_memory
5390 AT#6,0,15
5400 PRINT#6, 'Which memory location? (1-9): ';
5410 INPUT#6, mem
5420 AT#6,1,15 : PRINT#6, 'Remark on memory No.';
5430 PRINT#6, mem; ' : ';
5440 INPUT#6, note$(mem)
5450 memory(mem)=z1 : CLS#6 : print_memories
5460 END Define
5470 :
5480 Define PROCedure add_to_memory
5490 AT#6,1,20: PRINT#6, 'Which memory? (1-9): ';
5500 INPUT#6, mem
5510 memory(mem)=memory(mem)+z1 : CLS#6
5520 print_memories
5530 END Define
5540 :
5550 Define PROCedure recall_memory
5560 AT#6,1,20: PRINT#6, 'Which memory? (1-9): ';
5570 INPUT#6, mem : x=memory(mem): number_count
5580 CLS#6 : shift_registers
5590 END Define
5600 :
5610 Define PROCedure clear_memory
5620 AT#6,1,10
5630 PRINT#6, 'Which memory (1-9;0 clears all):';
5640 mem=INKEY$( -1)
5650 IF mem=0
5660 FOR x=1 TO 9 : memory(x)=0 : note$(x)=''
5670 END FOR x
5680 CLS#5 : CLS#6 : RETURN
5690 ELSE
5700 memory(mem)=0 : note$(mem)=''
5710 END IF
5720 CLS#6 : print_memories
5730 END Define
5740 :
5750 Define PROCedure print_memories
5760 FOR x=1 TO 9
5770 AT#5,x,5
5780 PRINT#5, '
5790 END FOR x
5800 FOR x=1 TO 9
5810 AT#5,x,2 : PRINT#5, 'M';x;': ' ;memory(x)
5820 AT#5,x,18 : PRINT#5, note$(x)
5830 END FOR x
5840 END Define
5850 :
5860 Define PROCedure help
5870 CLS#6
5880 AT#6,1,20:PRINT#6, 'HELP on what function?';
5890 INPUT#6, c$
5900 IF c$= '
5910 write text$(0) : write text$(1)
5920 write text$(2) : write text$(3) : RETURN
5930 END IF
5940 IF c$= '*' : write text$(7) : RETURN
5950 IF c$= '+' : write text$(7) : RETURN
5960 IF c$= '/' : write text$(7) : RETURN
5970 IF c$= '-' : write text$(7) : RETURN
5980 IF c$= '^' : write text$(8) : RETURN
5990 IF c$= 'INV' : write text$(9) : RETURN
6000 IF c$= 'NEG' : write text$(10) : RETURN
6010 IF c$= 'RO' : write text$(11) : RETURN
6020 IF c$= 'CLR' : write text$(12) : RETURN
6030 IF c$= 'SIN' : write text$(13) : RETURN
6040 IF c$= 'ASIN' : write text$(14) : RETURN
6050 IF c$= 'COS' : write text$(15) : RETURN
6060 IF c$= 'ACOS' : write text$(16) : RETURN
6070 IF c$= 'TAN' : write text$(17) : RETURN
6080 IF c$= 'ATAN' : write text$(18) : RETURN
6090 IF c$= 'SEC' : write text$(19) : RETURN
6100 IF c$= 'ASEC' : write text$(20) : RETURN
6110 IF c$= 'COT' : write text$(21) : RETURN
6120 IF c$= 'ACOT' : write text$(22) : RETURN
6130 IF c$= 'CSEC' : write text$(23) : RETURN
6140 IF c$= 'ACSC' : write text$(24) : RETURN
6150 IF c$= 'PI' : write text$(25) : RETURN
6160 IF c$= 'LN' : write text$(26) : RETURN
6170 IF c$= 'E' : write text$(27) : RETURN
6180 IF c$= 'LOG' : write text$(28) : RETURN
6190 IF c$= '%' : write text$(29) : RETURN
6200 IF c$= 'N!' : write text$(30) : RETURN
6210 IF c$= 'STAT' : write text$(31) : RETURN
6220 IF c$= 'HYP' : write text$(32) : RETURN
6230 IF c$= 'SIDE' : write text$(33) : RETURN
6240 IF c$= 'DEG' : write text$(34) : RETURN
6250 IF c$= 'RAD' : write text$(35) : RETURN
6260 IF c$= 'POLR' : write text$(36) : RETURN
6270 IF c$= 'RECT' : write text$(37) : RETURN
6280 IF c$= 'MET' : write text$(38) : RETURN
6290 IF c$= 'HSIN' : write text$(39) : RETURN
6300 IF c$= 'HCOS' : write text$(40) : RETURN
6310 IF c$= 'HTAN' : write text$(41) : RETURN
6320 IF c$= 'HSEC' : write text$(42) : RETURN
6330 IF c$= 'HCSC' : write text$(43) : RETURN
6340 IF c$= 'HCOT' : write text$(44) : RETURN
6350 IF c$= '#SIN' : write text$(45) : RETURN
6360 IF c$= '#COS' : write text$(46) : RETURN
6370 IF c$= '#TAN' : write text$(47) : RETURN
6380 IF c$= '#SEC' : write text$(48) : RETURN
6390 IF c$= '#CSC' : write text$(49) : RETURN
6400 IF c$= '#COT' : write text$(50) : RETURN
6410 IF c$= 'SZ' : write text$(51) : RETURN
6420 IF c$= 'RZ' : write text$(52) : RETURN
6430 IF c$= 'QUAD' : write text$(53) : RETURN
6440 IF c$= 'SB' : write text$(54) : RETURN
6450 IF c$= 'STO' : write text$(55) : RETURN
6460 IF c$= 'SUM' : write text$(56) : RETURN
6470 IF c$= 'RCL' : write text$(57) : RETURN
6480 IF c$= 'CMS' : write text$(58) : RETURN
6490 IF c$= 'HELP' : write text$(59) : RETURN
6500 CLS#6 : error_message
6510 END Define
6520 :
6530 Define PROCedure put_in_z1
6540 z1=x : n(1)=2 : n(2)=2 : print_registers
6550 END Define
6560 :
6570 Define PROCedure shift_registers
6580 z4=z3 : z3=z2 : z2=z1 : z1=x
6590 print_registers
6600 END Define
6610 :
6620 Define PROCedure print_registers
6630 AT#4,2,0
6640 PRINT#4, '
6650 AT#4,3,13: PRINT#4, 'Z1: ';z1;
6660 AT#4,4,13: PRINT#4, 'Z2: ';z2;
6670 AT#4,5,13: PRINT#4, 'Z3: ';z3;
6680 AT#4,6,13: PRINT#4, 'Z4: ';z4;
6690 END Define
6700 :
6710 Define PROCedure result
6720 CLS#4 : put_in_z1
6730 END Define
6740 :
6750 Define PROCedure menu
6760 CLS#3
6770 PRINT#3, ' REVERSE POLISH
NOTATION CALCULATOR'
6780 PRINT#3, ' * + - ^ INV NE
G RO CLR SIN ASIN COS ACOS TAN '
6790 PRINT #3, ' ATAN SEC ASEC COT ACOT CSEC A
CSC PI LN E LOG % N! STAT'
6800 PRINT #3, ' HYP SIDE DEG RAD POLR RECT M
ET HSIN HCOS HTAN HSEC HCSC HCOT #SIN'
6810 PRINT#3, ' #COS #TAN #SEC #CSC #COT SZ R
Z QUAD SB STO SUM RCL CMS HELP'
6820 PRINT#3, ' Use QU
IT to end'
6830 END Define
6840 :
6850 Define PROCedure initialize
6860 MODE 4: CLS#0
6870 DIM a$(14),c$(14),k(25),memory(9),note$(9,14)
6880 DIM h$(10),text$(60,200),n(2),tekst$(200)
6890 z1=0 : z2=0 : z3=0 : z4=0 : c$='': n(1)=1
6900 FOR x=1 TO 6
6910 memory(x)=0 : note$(x,14)=''
6930 END FOR x
6940 help_text
6950 END Define
6960 :
6970 Define PROCedure quit

```



```

6980 CLOSE#3 : CLOSE#4 : CLOSE#5 : CLOSE#6
6990 OPEN#7,scr_512x256a0x0 : CLS#7 : CLOSE#7
7000 CLS#0 : CLS#1 : CLS#2 : NEW
7010 END DEFINE
7020 :
7030 DEFINE FUNCTION sgn(p)
7040 RETURN p>0
7050 END DEFINE
7060 :
7070 DEFINE PROCEDURE window_3
7080 OPEN #3,con_448x64a32x16 : PAPER #3,2
7090 INK #3,7 : BORDER #3,2,0 : CLS#3
7100 END DEFINE
7110 :
7120 DEFINE PROCEDURE window_4
7130 OPEN #4,con_218x112a32x86 : PAPER #4,7
7140 INK #4,0 : BORDER#4,2,0 : CLS#4
7150 END DEFINE
7160 :
7170 DEFINE PROCEDURE window_5
7180 OPEN #5,con_218x112a262x86 : PAPER #5,7
7190 INK #5,0 : BORDER #5,2,0 : CLS#5
7200 END DEFINE
7210 :
7220 DEFINE PROCEDURE window_6
7230 OPEN #6,con_448x36a32x206 : PAPER #6,2
7240 INK #6,7 : BORDER #6,2,0 : CLS#6
7250 END DEFINE
7260 :
7270 DEFINE PROCEDURE window_7
7280 OPEN#7,scr_512x256a0x0 : PAPER #7,4 : CLS #7
7290 BLOCK#7,448,64,38,20,4,0
7300 BLOCK#7,218,112,38,90,4,0
7310 BLOCK#7,218,112,268,90,4,0
7320 BLOCK#7,448,36,38,210,4,0 : CLOSE #7
7330 END DEFINE
7340 :
7350 DEFINE PROCEDURE error_message
7360 BEEP 2000,50
7370 AT#4,2,17 : PRINT#4,'ILLEGAL FUNCTION'
7380 END DEFINE
7390 :
7400 DEFINE PROCEDURE help_text
7410 text$(0)=' The Program Emulates a Reverse Polish Notation Scientific Calculator. Z1-Z4 are registers. M1-M9 are memories.'
7420 text$(1)=' No parenthesis and no "=" keys are used. Only two numbers are worked with at a time. If two numbers are entered and "+" is pressed Z2 and Z1 will be added.'
7430 text$(2)=' If a new number is entered and "+" is pressed, Z2 and Z1 will be added. If "+" is pressed again, the result in Z3 and Z1 will be added.'
7440 text$(3)=' After a conversion the calculator will work on Z2 and Z1.'
7450 text$(7)=' * + / - are used to multiply, add, divide and subtract Z1 and Z2(or Z3). See help on "" ("HELP", <ENTER>, <ENTER>).'
7460 text$(8)=' "^": Raises the number in Z2 (or Z3) to the power of the value in Z1.'
7470 text$(9)=' "INV": Calculates the inverse value (1/x) of the number in Z1. 1/Z1 Z1'
7480 text$(10)=' "NEG": Negate. Multiply the number in Z1 with -1. Z1 Z1*(-1).'
7490 text$(11)=' "RO": Round off the value in Z1 to a chosen number of digits. Eg. 2.345 "RO" 2 <ENTER> 2.35'
7500 text$(12)=' "CLR": Clears all Z-registers of their content. Warning: Values not stored in Memories are lost.'
7510 text$(13)=' "SIN" : Compute the sine of Z1 which is taken to be in degrees.'
7520 text$(14)=' "ASIN" : Compute the arcsine of Z1 in degrees.'
7530 text$(15)=' "COS" : Compute the cosine of Z1 which is taken to be in degrees.'
7540 text$(16)=' "ACOS" : Compute the arccosine of Z1 in degrees.'
7550 text$(17)=' "TAN" : Compute the tangent of Z1 which is taken to be in degrees.'
7560 text$(18)=' "ATAN" : Compute the arctangent of Z1. Result in degrees.'
7570 text$(19)=' "SEC" : Compute the secant of Z1 which is taken to be in degrees.'
7580 text$(20)=' "ASEC" : Compute the arcsecant of Z1. Result in degrees.'
7590 text$(21)=' "COT" : Compute the cotangent of Z1 which is taken to be in degrees.'
7600 text$(22)=' "ACOT" : Compute the arccotangent of Z1. Result in degrees.'
7610 text$(23)=' "CSC" : Compute the cosecant of Z1 which is taken to be in degrees.'
7620 text$(24)=' "ACSC" : Compute the arcsecant of Z1. Result in degrees.'
7630 text$(25)=' "PI" : Put the value of pi in Z1. =3.141593'
7640 text$(26)=' "LN" : Compute the Natural Logarithm of Z1. Base e=2.7182818'
7650 text$(27)=' "E" : Compute the exponential of Z1. (e^x).'
7660 text$(28)=' "LOG" : Compute the logarithm of Z1.'
7670 text$(29)=' "%": Multiply Z1 with 0.01.'
7680 text$(30)=' "N!": Compute the faculty of Z1. Eg. 4! = 4*3*2*1 = 24'
7690 text$(31)=' "STAT" : Subprogram. Compute the statistical data of a set of observations. You will have to write down the results, as they are lost when you return to the calculator.'
7700 text$(32)=' "HYP" : Compute the value for the hypotenuse of a triangle, given two sides.'
7710 text$(33)=' "SIDE" : Compute the value for a side of a triangle given the hypotenuse and other side. Z1(side1),Z2(hyp) Z1(side2),Z2(side1),Z3(hyp).'
7720 text$(34)=' "DEG" : Change from radians to degrees. Z1(rad) Z1(deg).'
7730 text$(35)=' "RAD" : Change from degrees to radians.'
7740 text$(36)=' "POLR" : Compute polar coordinates given rectangular X=Z2 Y=Z1 R=Z2 <=Z1.'
7750 text$(37)=' "RECT" : Compute rectangular coordinates given polar R=Z2 <=Z1 X=Z2 Y=Z1.'
7760 text$(38)=' "MET" : Compute metric conversions.'
7770 text$(39)=' "HSIN" : Compute the hyperbolic sine of Z1.'
7780 text$(40)=' "HCOS" : Compute the hyperbolic cosine of Z1.'
7790 text$(41)=' "HTAN" : Compute the hyperbolic tangent of Z1.'
7800 text$(42)=' "HSEC" : Compute the hyperbolic secant of Z1.'
7810 text$(43)=' "HCSC" : Compute the hyperbolic cosecant of Z1.'
7820 text$(44)=' "HCOT" : Compute the hyperbolic cotangent of Z1.'
7830 text$(45)=' "#SIN" : Inverse hyperbolic sine of Z1.'
7840 text$(46)=' "#COS" : Inverse hyperbolic cosine of Z1.'
7850 text$(47)=' "#TAN" : Inverse hyperbolic tangent of Z1.'
7860 text$(48)=' "#SEC" : Inverse hyperbolic secant of Z1.'
7870 text$(49)=' "#CSC" : Inverse hyperbolic cosecant of Z1. Result in degrees.'
7880 text$(50)=' "#COT" : Inverse hyperbolic cotangent of Z1. Result is given in degrees.'
7890 text$(51)=' "SZ" : Switch Z1 and Z1 registers. ( Z1Z2 Z1 )'
7900 text$(52)=' "RZ" : Rotate the Z registers. Z1 is put in Z2, Z2 in Z3 etc. (Z1Z2 Z3Z4 Z1)'
7910 text$(53)=' "QUAD" : Compute solution to quadratic equation ax^2 + bx + c. a=Z3 b=Z2 c=Z1. Results in Z1 and Z2.'
7920 text$(54)=' "SB" : Escape to Super Basic for a while. You return to the program with CONTINUE. Z and M registers are unchanged. In SB you may calculate eg. "PRINT 34+45".'
7930 text$(55)=' "STO" : Store Z1 in Memory (1-9). You are asked which memory. You may add a note against the number to help you remember what is saved.'
7940 text$(56)=' "SUM" : Add Z1 to Memory (1-9). You are asked which Memory you want to work on.'
7950 text$(57)=' "RCL" : Recall the value from the Memory location you chose and put it in Z1 for use in subsequent calculation.'
7960 text$(58)=' "CMs" : Clear chosen Memory or all Memories. You are asked which.'
7970 text$(59)=' "HELP" : Gives HELP on the Command/Function you type after "HELP". If no Command/Function is entered, "HELP" will give help on calculations in general.'
7980 END DEFINE
7990 :
8000 DEFINE PROCEDURE write(tekst$)
8010 CLS#6 : AT#6,0,0 : PRINT#6,tekst$
8020 AT#6,2,59 : PRINT#6,' Press a key.'
8030 a$=INKEY$(-1) : CLS#6
8040 END DEFINE

```

3

Reasons Why You Should Subscribe Today!

1



Convenience

Direct to your door at
NO EXTRA COST*
we pay the post!

**Avoid
Disappointment**

Never again worry about
your local newsagent
selling out.

Save Money

Avoid any price
increases for the next
12 issues by subscribing.

2

FREE



MAGAZINE BINDER

to hold the next 12 issues of your
favourite magazine.

3

This fabulous offer can't last forever so
act NOW! Don't forget, if you are
currently a subscriber you too can take
advantage of this special deal by
renewing TODAY!

UK: £21.00; EUROPE: £24.70; MIDDLE EAST: £25.80;
FAR EAST: £27.60; REST OF WORLD: £26.20 or USA: \$45.00.

Airmail Rates on Request

*Overseas subscription rates include postage



Please begin my subscription to Sinclair QL World (and please rush me my FREE magazine binder)
with the _____ issue.

I enclose my cheque/money order for £ _____ made payable to: FOCUS MAGAZINES LIMITED
or debit my Access/Visa No.

Expiry Date.....

Name

Address

Postcode (please enter postcode to ensure prompt delivery)

Signed..... Date SQLW0390

Please send this form with your remittance to: TIL, PO Box 74, Paddock Wood, Tonbridge,
Kent TN12 6OW.

P+R=O=G<S

If you have a program worthy of consideration, send it to 'The Progs',
Sinclair QL World, Greencoat House, Francis Street, London SW1P 1DG.
We pay for everything published at the usual page rates.

Plant Life was one of the popular programs submitted to the *QL World Artist* of the Year 1988 competition. Although not one of the two prizewinners it made a good impression on everyone who saw it.

It is short and simple enough to type-in without tears and will keep your QL occupied attractively in its quiet moments.

When the program is run,

PLANT LIFE by Colin Bates

tendrils of variegated foliage start to build from the bottom of the screen. When 'enough' foliage has developed, the plant produces exotic crimson blooms with translucent halos. Run the program again and a different version of the shrub appears. It is not fast and is ideal watching for people who enjoy the company of goldfish.

Plant Life is probably at its best on a wall-sized projection screen but an ordinary colour monitor will serve.

```

100 REMark *****
110 REMark *****
120 REMark ***** ... PLANT .... LIFE ... *****
130 REMark *****
140 REMark ***** by Colin Bate *****
150 REMark *****
160 REMark *****
170 WINDOW #0,452,32,30,212
180 WINDOW #1,512,256,0,0
190 WINDOW #2,452,202,30,10
200 OPEN#3,SCR_512X256A0X0
210 FOR n=0 TO 1: INK#n*2,7: PAPER#n*2,0
220 MODE 4: BORDER 30,7,0: BORDER 29,0: BORDER 27,2,
4,0: BORDER 22,0: BORDER 30
230 SCALE 196,0,0: k=4: k1=7
240 SCALE#3,256,-45,-30: k=4: k1=7
250 REMark
260 REMark ***** PLANTS *****
270 REMark
280 FOR tim=0 TO 7
290 q=RND*2*PI: q1=RND*PI: x=32+32*tim+RND(10)-RND(10)
): y=RND(10): l=2+RND(20): t=1-2*RND(1): led=5+RND(
15): SX=0: BY=0
300 IF k1=4: k1=5: GO TO 320
310 k1=k1+2: IF k1>5: k1=0
320 led=6+RND(13-k1)
330 m1=15+RND(25): df=(led-1)/m1: s=1: FOR m=1 TO m1
340 SX=SX+3.6: BY=BY+4.8: led=led-df: IF led<7: s=3
350 FOR n=q TO q+q1*t STEP 3*t/1
360 c=COS(n): d=SIN(n): c1=x+c*1: d1=y+d*1: c2=x+c*
(1+t*led): d2=y+d*(1+t*led)

```

```

370 c3=x+c*(1-t): d3=y+d*(1-t): c4=x+c*(1+t*(led+t)):
    d4=y+d*(1+t*(led+t))
380 IF n<>q: INK#s,0: FILL#s,1: LINE#s,c3,d3 TO c4,d
4 TO f4,g4 TO f3,g3 TO c3,d3: FILL#s,0: INK#s,k,k1:
FILL#s,1: LINE#s,f1,g1 TO c1,d1 TO c2,d2 TO f2,g2 TO f
1,g1 TO f2,g2: FILL#s,0
390 f1=c1: f2=c2: g1=d1: g2=d2: f3=c3: f4=c4: g3=
d3: g4=d4
400 IF RND>.9: leaf2
410 NEXT n
420 t=-t: g=0: gig=0
430 l1=1+RND(20+g)+2: x1=x+COS(n)*l1: y1=y+SIN(n)*l1
440 q=dif(n): q1=.175+RND*PI: IF RND>.9: q1=.175+RND
*PI*3/2
450 x2=x1+COS(q+q1*t)*(l1-1): y2=y1+SIN(q+q1*t)*(l1-1)
460 IF (x2<SX OR x2>290-SX) OR (y2<BY OR y2>195)
470 g=g+2: IF g=20 AND gig=0: g=0: gig=1: t=-t: GO
TO 430
480 IF g=20 AND gig=1: SX=SX-3.6: BY=BY-4.8: GO TO 4
20
490 GO TO 430
500 END IF
510 x=x1: y=y1: l=l1-1
520 NEXT m
530 NEXT tim
540 REMark
550 REMark ***** LIFES *****
560 REMark
570 k=2: k1=2
580 FOR tim=0 TO 7
590 radius=10+RND(23): cx=-10+radius+RND(300-radius):
    cy=-10+radius+RND(200-radius): q=RND*2*PI: q1=RND*PI
: l=2+RND*radius/2: t=1: led=1+radius/7: FILL#3,0
600 INK#3,0: ra=radius+radius/2+1: FOR y=-ra TO ra ST
EP 1.5
610 x=(ra*ra-y*y)^.5: LINE#3,cx-x,cy+y TO cx+x,cy+y
620 NEXT y: y=cy: x=cx
630 INK#3,7: FOR n=ra TO ra-ra/60 STEP -ra/120: CIRCL
E#3,cx,cy,n
640 x=cx: y=cy: ra=ra-2
650 FOR m=1 TO 1.75*radius
660 le=0
670 FOR n=q TO q+q1*t STEP 3*t/1
680 c=COS(n): d=SIN(n): c1=x+c*l: d1=y+d*l: c2=x+c*
(1+t*led): d2=y+d*(1+t*led)
690 c3=x+c*(1-t): d3=y+d*(1-t): c4=x+c*(1+t*(led+t)):
    d4=y+d*(1+t*(led+t))
700 IF n<>q: INK#3,0: FILL#3,1: LINE#3,c3,d3 TO c4,d
4 TO f4,g4 TO f3,g3 TO c3,d3: FILL#3,0: INK#3,k,k1:
FILL#3,1: LINE#3,f1,g1 TO c1,d1 TO c2,d2 TO f2,g2 TO f
1,g1 TO f2,g2: FILL#3,0
710 f1=c1: f2=c2: g1=d1: g2=d2: f3=c3: f4=c4: g3=
d3: g4=d4
720 NEXT n

```

```

730 t=-t: g=0: g1g=0
740 l1=1+RND*(radius/2-g)+2: .x1=x+COS(n)*l1: y1=y+SIN
(n)*l1
750 q=dif(n): q1=.195+RND*PI*3/2: IF RND>.9: q1=.175
+RND*PI
760 x2=x1+COS(q+q1*t)*(l1-1): y2=y1+SIN(q+q1*t)*(l1-1)
770 rd=((x2-cx)*(x2-cx)+(y2-cy)*(y2-cy))^.5
780 IF rd+(l1-1)+ra/20>ra: x=cx: y=cy: o=0: ot=0:
q=RND*2*PI: q1=RND*PI: l=2+RND*radius/2: GO TO 800
790 x=x1: y=y1: l=l1-1
800 NEXT m
810 dot
820 NEXT tim: K$=INKEY$(-1): STOP
830 REMark
840 REMark ***** FUNCTIONS & PROCEDURES *****
850 REMark
860 DEFine FuNction dif(z)
870 IF z<0: z=z+2*PI: GO TO 870
880 IF z>2*PI: z=z-2*PI: GO TO 880
890 IF z<=PI: RETURN z+PI*t
900 IF z>PI: RETURN z-PI*t
910 END DEFine

920 DEFine PROCedure dot
930 FILL#3,0: INK#3,7: rd=100: rd1=.25: d=(rd-rd1)/
ra: st=0
940 FOR n=1 TO ra
950 st=rd/n: rd=rd-d: IF st>2*PI: NEXT n: GO TO 102
0
960 an1=RND*2*PI
970 IF n<ra/2: NEXT n: GO TO 1020
980 FOR m=an1 TO 2*PI+an1-st STEP st
990 px=n*SIN(m): py=n*COS(m)
1000 POINT#3,cx+px,cy+py
1010 NEXT m: NEXT n
1020 FOR n=0 TO ra*8: ra1=ra-ra/10-RND*(ra/5): ang=PI
/10+RND*(PI/2-PI/20): POINT#3,cx+ra1*SIN(ang),cy+ra1*C
OS(ang)
1030 INK#3,4: FOR n=0 TO ra*8: ra1=ra-ra/10-RND*(ra/5
): ang=PI+PI/5+RND*(PI/2-PI/5): POINT#3,cx+ra1*SIN(an
g),cy+ra1*COS(ang)
1040 END DEFine

1050 DEFine PROCedure leaf2
1060 c=COS(n): d=SIN(n): ca1=x+c*1: da1=y+d*1: le=1
1070 ca3=x+c*(1+t): da3=y+d*(1+t): ca4=x+c*(1-t*(led-
t)): da4=y+d*(1-t*(led-t))
1080 c=COS(n-PI*t/4): d=SIN(n-PI*t/4): cb1=x+c*led*4:
db1=y+d*led*4: cb2=x+c*(led*4+3): db2=y+d*(led*4+3)
1090 cb3=x+c*(1+t): db3=y+d*(1+t): cb4=x+c*(1-t*(led-
t)): db4=y+d*(1-t*(led-t))
1100 FILL#3,1: INK#3,0: ARC#3,ca1,da1 TO cb1,db1,PI/1
.4: ARC#3,ca1,da1 TO cb2,db2,-PI/1.4: FILL#3,0
1110 FILL#3,1: INK#3,k,k1: ARC#3,ca1,da1 TO cb1,db1,P
I/2: ARC#3,ca1,da1 TO cb1,db1,-PI/2: FILL#3,0
1120 END DEFine

```

TURBOQUILL

David Cottom investigates a low-cost solution to the QL user's favourite complaint – Quill speed.

When the QL was launched, it broke new ground in both packaging and pricing, with its inclusion of the Psion suite of word processing, spread-sheet, database and business graphics in the price of £399. Even today when there are faster, industry-standard PCs and more comprehensive and integrated packages on the market, the QL still stands out as excellent value, with new QLs available for around £100 including the Psion four principal applications.

Surveys indicate that most personal computer users spend more than half their time at the keyboard word processing, so it is probably not surprising that the Quill component of the Psion suite has received most criticism from QL users. The principal complaint is its poor performance – its sheer lack of speed.

Anyone who has watched Quill in action – as opposed to just having used it – will have some idea as to the reason. Quill writes to the screen constantly and not just the text being typed – the word, line and page counts, command and typeface prompts and the optional, boxed command area at the top of the screen are being updated permanently.

Speed

Experienced users will already have gained a significant increase in speed, particularly when using a number of commands, by removing the boxed prompts with the F2 option, but Quill is still sluggish. Try setting up a text string to be typed-in automatically by an ALTKEY function, such as that in *Toolkit II* and you will see

what I mean. *SpeedScreen* and *Lightning* offer some improvement but the fundamental problem is the internal inefficiency of Quill.

There are two approaches for users who can live with that poor performance no longer. The first is to buy an alternative, one of the many editors available for the QL, most of which have varying degrees of word processing capability, or the highly-regarded *text*⁸⁷.

That can be an expensive option, with most editors costing around £30 and the most expensive priced at almost double that. Of course, editors have other uses for which Quill is not suitable, for example to input and edit program source listings, particularly for languages other than Super-Basic, and to edit binary program files.

For the user on a budget, who wants to do occasional word processing, including longer items such as reports, using the software with which he is familiar but with improved performance there is a second, cheaper option.

TurboQuill, for users with standard QLs, and its enhanced derivative, *TurboQuill+*, for users with expanded memory, work by patching the standard Quill code with fast compiled Pascal routines which speed, by replacement, some of the most inefficient and frustrating Quill processes. In addition, *TurboQuill+* adds some extra features such as a CAPS LOCK indicator and an easy-to-use Glossary – key define – function.

As a *TrumpCard* user, I ordered the latter version which was supplied by PDQL for £13. Note that *TurboQuill* and *TurboQuill+* are Quill version-dependent, so be sure

to order either version 2.3 or 2.35 as appropriate. In my case, as version 2.3 of *TurboQuill+* was not in stock, PDQL supplied version 2.35 of Quill on the same disc.

TurboQuill+ is supplied on disc or Microdrive with the instructions saved in a Quill document. Installation is a question and answer process, which is probably best performed from boot as the Pascal run-time library must be loaded and linked in before use.

Multi-tasking

Boot the *TurboQuill+* disc or Microdrive and answer the questions; device and filename of the Quill to be modified, whether or not you want full CAPS LOCK functionality – the instructions warn that programs such as *key defines*, *Ice* and most multi-tasking systems other than *TaskMaster* may have problems if this option is chosen – and whether the modified Quill is to be run under a QRAM environment. The specified Quill, which must be the correct version for your *TurboQuill+*, is then modified and saved to the device and filename entered.

Full CAPS LOCK functionality means that the normally red text cursor will change colour to white immediately the CAPS LOCK key is pressed. If you choose not to implement full CAPS LOCK functionality, as I was compelled to do as a QRAM user, the cursor changes colour only after a character key has been pressed. This delayed change detracts little from this useful, almost incidental, facility.

QRAM users should note that a version of *TurboQuill+* created with the QRAM option set will work only under QRAM, so if you also use *TurboQuill+* without QRAM present, you will need to create a second version without this option set.

Once your Quill has been converted, the standard Psion config__bas program will not work, so *TurboQuill+* is supplied with its own configuration program, this time in Pascal.

This program allows an additional option to be set, the location of the Glossary file, the default being FLP1__, although I chose to use RAM disc for maximum speed.

As usual, QRAM users must configure *TurboQuill+* before using *Grabber* to allocate the amount of memory to be used by the program. It is important to note that *TurboQuill+* is slightly more than 8K larger than standard Quill, so you must specify that amount more memory to retain the same maximum size for a fully memory-resident document.

A modification program is supplied for *SpellBound* users which enables *SpellBound* to be used with a *TurboQuill+* which has full CAPS LOCK functionality set. The number and comprehensive nature of these various configuration options is an indication of the thoroughness with which *TurboQuill+* has been prepared.

Faster

First impressions of *TurboQuill+* are that it is significantly faster than standard Quill. Most noticeably it is now possible to work with the boxed command area at the top of the screen present, something I still find useful even after using Quill for four years, at home and at work. The faster prompt display is not the only improvement as use of ALTKEY functions shows; speed of text input to the document is also improved significantly.

To measure the performance improvement, I set up and ran several of these functions in both standard Quill and *TurboQuill+*, with and without the boxed prompts present, and with and without *Lightning* installed. Each test was run three times in a 896KB QL with no other tasks running to ensure the validity of the timings. The results of a typical function to format a letter, resetting the margins, removing the footer, changing the design and typing-in my name, address and telephone num-

	Without Lightning		With Lightning	
	With Prompts	No Prompts	With Prompts	No Prompts
Quill	22 sec.	13 sec.	18 sec.	11 sec.
TurboQuill+	10 sec.	7 sec.	10 sec.	7 sec.

Comparative timings for a typical ALTKEY function.

ber, are summarised in the Table.

The surprising aspect of these results is not the improvement in speed offered by TurboQuill+ – around twice as fast as standard Quill on average – but the fact that once Turboquill+ has been installed, Lightning provides no measurable additional increase in speed, at least for functions of this length. It is possible that a longer benchmark would have produced a measurable additional speeding but few people would use ALTKEY functions of that length and no typist could input keystrokes faster than an ALTKEY function.

In addition to the CAPS LOCK indicator, TurboQuill+ also provides a Glossary feature which allows up to 22 functions to be defined to perform frequent or repetitive actions automatically, such as the ALTKEY functions described in the performance measurements.

Many users will already have access to the ALTKEY function which is part of Toolkit II, fitted as standard on many disc interfaces, and is also provided by various Key Define programs. Unlike most of these, the TurboQuill+ Glossary function uses the CTRL key rather than ALT and the definitions are case-independent.

Only letters from A to Z may have functions defined, excluding CTRL/C for obvious reasons and CTRL/I, CTRL/J and CTRL/O. Users who find the resulting 22 functions limiting may still use ALTKEY function as well, offering almost unlimited options. The function defined by CTRL/S is executed automatically on start-up, providing a way to eliminate some of the annoying Quill defaults.

The most noticeable difference between ALTKEY key definition and the TurboQuill+ Glossary feature is the ease with which functions are

defined. Whereas setting up ALTKEY definitions can be tedious, in the case of Toolkit II having to be typed into Super-Basic, usually as part of the BOOT program, and requiring non-character keys to be entered as CHR\$(key-code), the Glossary is easy by comparison.

It works rather like a tape recorder. Press F5 to open the Glossary window – see figure one – press the letter for which you wish to define the function, then the space bar to turn on recording, and finally ESC to close the window. All key depressions are now stored in the Glossary file. To finish recording, press F5 then ESC.

Key definitions are stored on the device specified in the TurboQuill+ configuration program. If, like me, you choose RAM disc for maximum speed you must remember to copy the Glossary file to the specified RAM disc before using it – for example by including it in the BOOT file – and to copy it back to permanent storage before switching off if you have made changes.

Locked up

After several months of fairly heavy use TurboQuill+ has never once locked up on me or done anything unexpected,

with one exception. HELP screens, called up with the F1 key, are all underlined word by word. This is scarcely a great inconvenience to experienced users because after the first two hours you rarely use HELP again. I uncovered this 'feature' only when my wife was learning to use Quill. Other than this, TurboQuill+ is, in my experience, bug-free.

Slicker

TurboQuill+ is a remarkable program which transforms Quill from an almost intolerably slow word processor into a much slicker application. It may not have all the speed and functionality of some of its competitors on the QL but its advantages are that it looks and works exactly the same, so there is no learning cycle to go through, and its low price. Some useful extra functionality is there for good measure. I wonder how I managed with the original for so long.

INFORMATION:

Program: TurboQuill+.
Supplier: PDQL, Unit 1, Heaton House, Camden St., Birmingham B1 3BZ.
 Tel. 021 200 2313.
Price: £13.

HELP	F1	COMMANDS	F3
PROMPTS	F2	ESCAPE	ESC

----- end of Page 4 -----

In order to measure the performance improvement, I set up and ran several of these functions in both standard QUILL and TurboQUILL+, with and without the boxed prompts present, and with and without Lightning installed. Each test was run three times in a 896Kb QL with no other tasks running to ensure the validity of the timings. The results of a typical function to format a letter, resetting the margins, removing the footer, changing the design and typing in my name, address and telephone number, are summarised in Table 1.

	Without Lightning		With Lightning	
	With Prompts	No Prompts	With Prompts	No Prompts
QUILL	22 secs.	13 secs.	18 secs.	11 secs.
TurboQUILL+	10 secs.	7 secs.	10 secs.	7 secs.

Table 1: Comparative Timings for a Typical ALTKEY Function

MODE: INSERT
 TYPEFACE: Normal

WORDS: 1795

LINE: 10 PAGE: 5
 DOCUMENT: "tqplus"

Figure 1: TurboQUILL+ Glossary Window (at top)

MICRO DRIVE

KEY

B = SuperBasic; A + O = assembler and object code; M + B = machine code and Basic loader; A+B+O = assembler and Basic loader and object code; S = supercharged; L = QLiberated; f1 = monitor mode; f2 = TV mode

<p>1. DIY ASSEMBLER by Giles Todd (B) £5 A complete two-pass assembler which assembles all 68008 code and supports the directives DRG, END, EQU, DC and DS.</p> <p>2. MINI MONITOR by Richard Cross (A + O) £3 Multi-tasks on the QL using only 3K of RAM, Dump registers, memory and ASCII m/c trace, register store, memory move and store, and jumps. <i>QL User</i>, October 1985.</p> <p>4. GOLF by Shergold and Tose (Bf12) £2 Up to 50 courses varying difficulty with lakes, rivers, bunkers and trees. <i>QL User</i>, May, 1985.</p> <p>5. PALADIN by Williams and Holliday (A + O) £5 All-machine code space-invaders game used as the basis of the games programming series beginning in April 1985.</p> <p>8. FAMILY TREE by Andy Carmichael (B) £3 Archive database for assembling and displaying large family trees. <i>Theory of Relativity</i>, <i>QL User</i>, July/August 1985.</p> <p>9. COMPOSER by James Lucy (L) £3 Completed in <i>QL User</i>, October 1985, this QLiberated program allows you to compose, play and edit music, including tempo, staccato, legato and sharps.</p> <p>17. CAD QL by Tony Quinn (S) £4 The QL is particularly suited to CAD. Includes rubber banding and user-definable symbols. <i>QL World</i>, September 1988.</p> <p>19. STARPORT 2001 by Karl Jeffrey (M + B) £3 Galaxian-style arcade game with fast m/c entry. <i>QL World</i>, November 1986.</p> <p>24. DESIGN 3D by J.F. Tydeman (S) £4 3D screen designs with the minimum of fuss. <i>QL World</i>, March/April 1987.</p> <p>25. STELLARIS by D. Carmona (Bf1) £4 Real-time space adventure against the computer, including economic simulations, lunar landing and superb graphics. <i>QL World</i>, June 1987.</p> <p>29. BRIDGE by Peter Etheridge (B) £4 Excellent version including accurate bidding, automatic or manual card play, replay hands, save and load more.</p> <p>32. ADVENT2 by Phillip Sproston (B) £4 Arcade adventure with humour: rooms, robots and problems to keep you on your toes.</p> <p>34. QL CONVERSION/CALCULATOR (f2) £2 Weights and measures, conventions and reverse Polish, converts anything to anything. Menu-driven, easy to use.</p> <p>35. QWHIST by John Wakefield (B) £3 You play south and the computer plays north against automatic east/west opponents. <i>QL World</i>, August 1987.</p> <p>36. MAIL MERGE by Stanley Sykes (Bf2) £1 Handy utilities providing mail merge and labeller for Quill files, plus a demo.</p> <p>37. THE DOUBLE by P.G. Ives (Bf2) £4 A large football strategy game. You manage a team through four divisions, buying and selling, boosting morale through the league and F.A. Cup season.</p> <p>45. SUPERBREAKOUT by R. Davidson (M + B) £2 Fast m/c version of the classic bat, ball and wall game. Optional double bats and/or balls.</p>	<p>52. SPACE PODS by Simon Quinn (M + B) £3 Your lone ship must protect six energy pods against the aliens. Machine code. <i>QL World</i>, December 1987.</p> <p>53. GRAPHIC WRITER by S.M. Walker (B) £2 A graphic design program which can save your pictures as SuperBasic commands for use in other programs. <i>QL World</i>, December 1987.</p> <p>54. ZAPMAN by L. Miles (M + B) £3 Fast-action m/c version of the Pacman genre. Variable skill levels and maze formats.</p> <p>55. ADVENTURE PLAYTIME by A. Pemberton (B) £3 An extensive adventure where you must complete tasks for the inhabitants of a strange land. Coded messages and hints included.</p> <p>56. SPACE INVADERS by Paul McKinnon (M) £3 Very fast, challenging version of the classic, with ugly aliens and protective shields.</p> <p>57. SPELLED by Timo Salmi (T) £3 A complete spelling checker for Quill — list files. 7,500 words automatically expandable. Required two cartridges and 512K expansion.</p> <p>58. RADAR by Nigel Ford (B) £2 You are control, monitoring the skies, checking aircraft, scrambling jets to intercept UFOs and shooting down enemy aircraft.</p> <p>59. DUNGEONS by Geoffrey Evelyn (B) £4 As wizard, superhero, megahero or elf you must explore the dungeons, fighting monsters and collecting treasure in this one- to four-player game. Needs two cartridges and an expanded QL.</p> <p>60. SPEEDMIND by William Henderson (B) £3 A mastermind-style game played with coloured pages. You have 12 attempts at breaking the code against the clock. <i>QL World</i>, January 1988.</p> <p>62. DOMINOES by Adrian Steen (Bf2) £3 1 version of the classic English dominoes to play against the computer. <i>QL World</i>, May 1988.</p> <p>63. VICIOUS VIPER by Ian Humphreys (B) £3 A version of the snake game in Basic. "Simple, frustrating, addictive, playable." <i>QL World</i>, July 1988.</p> <p>64. TAKTIX by Nigel Ford (B) £3 Six or more can play the computer in a fierce game of European conquest. Put aside at least an hour. <i>QL World</i>, July 1988.</p> <p>65. DUAL DOMINOES by Heimo Geske (B) £4 Two addictive versions of European dominoes with splendid graphics, to be played in mode 4 against the computer.</p> <p>66. FTIDY by Howard Clase (B) £4 "A very pleasant file handling front-end type program, very clear and simple to use" — <i>QL World</i> software editorial. Machine code data file handlers <i>Data-maker</i> and <i>Data-loader</i> are included in the package.</p> <p>67. LEAGUE SECRETARY by C.B. Storey (B) £3 You enter the match results and this program updates the league tables. Suitable for any sporting league organised on the lines of the Barclays Football League.</p> <p>68. TAB—EDITOR by Richard Williams (B, compiled) £3 A flexible text editor for easy entry and manipulation of listings. Includes simple movement through columns, full block copying, special SORT for tabular listings, and very flexible tabbing. "The author has taken a lot of trouble to get it right." Code available from author.</p> <p>69. WORDSEARCH by David Watson (B) £3 Generates 20-word wordsearch puzzles with large-letter screen dumps using the Easel print—prt routine (which must be added by the user). "Different to the usual run of wordsearches." <i>QL World</i>, November 1988.</p>
--	--

EXCHANGE

<p>70. QTRON by Axel Berle (M + B) £3 "Although arcade games are not my personal favourite, I liked this one — smooth graphics, excellent visually, and plenty of variety."</p> <p>71. CRITICAL MASS by Patrick Carter (B) £4 As numbers accumulate in close proximity to each other, they reach their critical mass and explode. Can you hold your position? "An original game which I enjoyed playing." <i>QL World</i>, December 1988.</p> <p>72. BOXES/FOX AND HOUNDS (B) £4 Two SuperBasic games for the festive season. Keep your family amused for hours, get hooked yourself. <i>QL World</i>, January 1989.</p> <p>73. MULTIPLICATION TABLES by Ron Allpress (B) £3 Ideal for teaching the next generation to memorise the multiplication tables, or revising your own. <i>QL World</i>, February 1989.</p> <p>74. GRAPH PLOTTER by John Banks (B) £3 Useful for visualising mathematical functions in two dimensional polar or cartesian coordinates. <i>QL World</i>, March 1980.</p> <p>75. BUSINESS GAME by David Smith (B) £4 A business simulator for any number of players, human or computer. The winner is the one who makes the most money! Networking capability available from author. See <i>QL World</i>, April 1989.</p> <p>76. BACKGROUND MUSIC By J Russell/CARPET by G.V. Reynes £4 The former generates music which will play behind another program; the latter generates patterns based on one-dimensional cellular automata. Lie back and relax. <i>QL World</i>, May 1989.</p> <p>77. FOOTBALL MANAGER by Chic James (B) £3 Guide your teams through the league competing against one another.</p> <p>78. CUBE by Dirk de Mal (B) £3 A 2D strategy game in the colour cube tradition — unscramble the cube into the correct colour sequence. "Entertaining and addictive" with graphics and music. <i>QL World</i>, July 1989.</p>	<p>79. LINK 4 by Graham Creasy/BOING by Richard Green (B) £4 Line up four counters against an opponent or against the computer. Not as easy as it sounds. In Boing, a ball bounces to the force of user-definable gravity.</p> <p>80. MOLECULAR GRAPHICS by Mark Knight (M & B) £4 Molecular structures of any compound can be saved, reloaded, drawn and rotated on screen. "Excellent, one of the best educational programs on the QL." Disc transfer available. 2 cartridges and 512K needed.</p> <p>81. CONQUEST by Andrew Pritchard (T) £4 "Superb graphics with lots of original ideas. The best strategy game I've reviewed for <i>QL World</i>."</p> <p>82. WORDBLOK by Phillip Sproston £3 Simple to play, hard to win: do you know more words than the computer? Inturating and addictive. <i>QL World</i> September 1989.</p> <p>83. 3D SKETCH PAD by A.D. McGregor £3 Build wire frame models in three dimensions by manipulating blocks. For the unexpanded QL. <i>QL World</i> October 1989.</p> <p>84. TEST MATCH by Chic James £4 Full two innings test matches, scoreboard operational throughout and score card at the end of each game.</p> <p>85. GIRO by Henry Wrightson (B) £3 Rescue space-disaster victims in their escape pods, but remember you have no gravity. Increasing levels. <i>QL World</i> December 1989.</p> <p>86. TURBOCOPY by Tito Salmi (T) £3 A Turbocharged file management and fast copy program.</p> <p>87. LOCK AND KEY by Henry Wrightson £3 Unlock the secrets of eight screens of platforms, ladders, keys, poison weeds and mixed fruit — against the clock. <i>QL World</i> February, 1990.</p>
---	--

ORDER FORM

No. of programs required	Total cost of programs	£.....
No. of drives sent by you	Sub-total	£.....
Program ID numbers / / / / / / / /	Post and packing	£0.75
QL Gold Card Number	+ 15% VAT	£.....
(if any)	TOTAL	£.....
Until further notice, orders for Microdrive Exchange programs must be accompanied by one microcassette PER PROGRAM ORDERED (unless two are specified). QL World regrets that the MDX no longer has any microcassettes for sale.	- 10% discount for QL Gold Card holder	£.....
Name	TOTAL TO BE SENT	£.....
Address		
.....	Postcode	
(BLOCK CAPITALS PLEASE)		

Please copy on to Microdrive the programs which I have indicated by their ID numbers. I enclose a cheque/PO to the value of £..... payable to *Sinclair QL World*. I understand that *Sinclair QL World* undertakes to supply only these programs, copied on to one or two Microdrives per title as required, and accepts no liability for operation as defined by the authors. *QL World* cannot supply information about the programs other than that originally printed or supplied. Any article reprints must be ordered and paid for separately at £2 each (£3 overseas) inclusive of post and packing.

Please send your order form to Mike McKenzie, PO Box 74, Tonbridge, TN12 6DW. Tel: 0892 832952.

PDQL

Computer Systems and Software

UNIT 1, HEATON HOUSE CAMDEN STREET BIRMINGHAM B1 3BZ 021 200 2313

PDQuality Products

PDQL Titles

Appointments Diary	£50
Archive Database Analyser.....	£10
Archive Screen Format Printer.....	£50
Archive Tutorial.....	£21
Cash Trader Upgrade	£85
CT Analyser.....	£25

Special discounts for Quest users

DiscOVER.....	£29.50
Domination.....	£9
FileBound (your disc/cartridge).....	£5
graFix.....	£20
Hardback and Finder	£35
HEX Dump to Printer	£10
Home Budget.....	£20
Lazarus	£20
Mailmerge de Luxe	£20
MULTI-DiscOVER.....	£39
Names and Addresses	£20
With Archdev RTM extension	£36
PDQ-C.....	£79
PDQ-Copy	£10
PDQ-Payroll	£80
Psion Printer Installer/Configurator.....	£6
Recover.....	£20
SEDIT.....	£20
SuperBASIC C-PORT.....	£79
Toolkit library modules	
Turbo and TK2 – each	£30
SuperBASIC Monitor.....	£10
TexTIDY	£10
Trading Accounts.....	£125
Xref 200.....	£20
Xref 300.....	£25

HARDWARE

Miracle

40MB Hard Disc.....	£450
Trump Card – 768K.....	£249
Trump Card – 512K.....	£199
Trump Card – 256K.....	£129
Trump Card – 768K with twin 3.5in. disc drives.....	£425
Trump Card – 512K with twin 3.5in. disc drives.....	£349
Trump Card – 256K with twin 3.5in. disc drives.....	£299
Zero Trump Card – Discard.....	£100
Twin 3.5in. disc drives.....	£181

Other recommended software titles

QTYPE	£29
Spellbound	£30
Flashback Old.....	£25
Flashback New	£40
Page Designer 2	
Clip Art each	£6
Image Processor	£19
Taskmaster	£25
text 87.....	£45
fountext 88.....	£25
founted 89.....	£15
The above three	£80
typeset 2488.....	£15
The Editor.....	£45
The Conqueror – Vanilla	£89
– Chocolate	£139
TURBO.....	£99
Pro Publisher	£89
3-D Precision	£49
Lightning – standard	£29
– special	£49
Eye-Q.....	£29
TurboQuill+.....	£13
Cartridge Doctor	£13
ArchDEV/rtm.....	£20
Archive v.2.38, Quill/Easel/Abacus v v.2.35 (on your cartridge/disc).....	£5 each
King James Bible and Index	£45

Other titles on request

Tailor-made systems a speciality

Monitors – prices on application

STAR printers mono, colour, 9 pin, 24 pin
At competitive prices

Introducing the **NEW LC-10 II**..... £265

Archive and Utility Packages –
Details inside QL World

Write or phone with order – payment by ACCESS or VISA – cheque
Prices incl VAT & UK carriage/postage – All orders subject to PDQL's conditions

DB
52.00