

S I N C L A I R

Every Month £1.25 March 1987

DENMARK DKR 40.00

GERMANY DM 9.00

NETHERLANDS DFL 9.25



WORLD

TROUBLE SHOOTER

Are you getting a fair deal?



New keyboards tried and tested

Icicle — A frozen asset

<p>SINCLAIR</p> 	<p>This card entitles the signatory to the QL GOLD benefits described in the March issue of <i>QL WORLD</i></p>	 <p>A. N. Other</p> <p>452 761 8</p> 
--	---	---

Go for gold with our unbeatable reader offer.

See page 20

SANDY QL SPECIALS

—NEW PRODUCTS—

SUPERMOUSE FOR SUPERBOARDS — factory fitted upgrade provides high quality mouse with full pointer/real windowing/multi-tasking front end plus QRAM UTILITIES from QJUMP and CADPAK graphics program.

SUPERDISK — 3.5"/5.25" disk interface & parallel printer port with RAMDISKS, disk management utilities: compatible with all memory expansions/ROMs — tremendous value!

QROM — the ultimate QL ROM disassembly fully explained with notes and examples — essential reading for every serious enthusiast.

QPLUS+ — customise your QL front end — generates a system disk or microdrive to match your exact set up. Single key menus/printer select/special commands/comprehensive manual.

FUTURA 68000 PC — fully QL compatible — the machine of the year from Tony Tebby and Sandy Technology.

—HARDWARE—

SINCLAIR QL 128K	120.00	IBM STYLE KEYBOARD/INTERFACE	130.00
SINCLAIR QL 640K	199.00	QEP 111 EPROM PROGRAMMER	115.00
THRU-CON RAM CARD 512K	96.00	QEP EPROM CARTRIDGE	5.99
SUPERDISK INTERFACE	88.00	10 VERBATIM 3.5" DSDD DISKS	24.99
SUPERQBOARD		MICRODRIVE PACK OF 4	6.99
0K RAM	120.00	NEW MICRODRIVE CART LOOSE/10	16.65
256K RAM	199.00	PARALLEL PRINTER CABLE	10.00
512K RAM	215.00	QL KEYBOARD MEMBRANE IN STOCK	
SQB UPGRADE		QL SPARES/FAST REPAIRS	
0-256K	84.00		
0-512K	119.00		
256-512K	40.00		
SQB SUPERMOUSE UPGRADE	87.00		
SINGLE 3.5" DISK DRIVE	125.00		
DUAL 3.5" DISK DRIVE	190.00		
BARE DISK DRIVE NEC 3.5"	80.00		
MICROVITEC CUB MONITOR			
COLOUR	254.00		
WITH TILT/SWIVEL	174.00		
BOXER 12 HI-RES GREEN	94.50		

—SOFTWARE—

RAM DISK	7.50
QPLUS+	14.95
QROM DISASSEMBLY AND MANUAL	35.00

SUPERBOARD — *The most sophisticated peripheral for the QL: fast RAM: 5.25"/3.5" multi-standard disk interface: parallel printer port: spooler: ramdisks: disk management software: full Supertoolkit II from Tony Tebby: extensive manual: all on one small plug-in card.*

SANDY (UK) PCP LTD.
UNIT 33, MURDOCK ROAD,
MANTON LANE, BEDFORD MK41 7PQ

TELEPHONE (0234) 219814 FAX (0234) 270133 TELEX 82392

Export enquiries welcome

NEW RELEASE

CP-M EMULATOR FOR QL
RUN ALL CP-M SOFTWARE 34.95
On Eprom Cartridge

Editor
 Ken McMahon BA
Sub Editor
 Harold Mayes MBE
Production Editor
 Jim McClure
Production Assistant
 Isabelle Risner
Advertising Production
 Nick Fry
Art Editor
 Chris Winch
Design Assistant
 Neil Tookey
Technical Associate
 Marcus Jeffery BSc
Editorial Assistant
 John Barnes

Advertising Manager
 Jane Brooks Wadham

Magazine Services
 Sheila Baker
 Anna Morrison

Publisher
 Paul Coster BSc

Managing Director
 Richard Hease

CONTRIBUTORS
 Colin Opie
 Mike James
 Marcus Jeffery
 Ron Massey
 Mike Lloyd
 James Lucy
 Leslie Fahidy
 Bryan Davies
 J. F. Tydeman

Microdrive Exchange 01-731 7948
 System Design

Sinclair QL World,
 79-80 Petty France,
 London SW1H 9ED.
 Telephone 01-222 9090
 Fax 01-222 0461
 Telex 9419564 FOCUS G
 ISSN 0268067X

Back issues are available from the publisher price
 £1.50 U.K. £3 Overseas. Please telephone
 01-222 9090 to check availability.

Published by Focus Magazines Ltd, London
 Distributed by Quadrant Publishing Services,
 Sutton.

Subscription information from: Quadrant
 Subscription Services, Oakfield House, Perrymount
 Road, Haywards Heath, West Sussex 0444 459188
 (£15 U.K. £30. Europe. £45 rest of the world)

Please allow 5 weeks from date of order to receipt
 of first subscription copy

Typesetting and make-up by
 Cradley Print PLC, England.

Printing by Cradley Print plc, England.

© COPYRIGHT SINCLAIR QL WORLD — 1987

CONTENTS

■ ■ MARCH 1987 ●

5	QL SCENE • All the latest news.
10	OPEN CHANNEL • Your views and suggestions.
14	QL EDUCATION • More on learning with the QL.
20	QL GOLD • Do not miss this outstanding offer.
23	BETTER BASIC • Improve your programming.
27	TROUBLE SHOOTER • Consumer hot spot.
32	UTILITY FILE • New software reviewed.
36	DIY TOOLKIT • Build your SuperBasic.
40	ON KEY • We survey the current range of keyboards.
42	PUZZLE PAGE • Another chance to sharpen your wits.
44	TECHNICAL HELPLINE • Write to us with your problems.
46	CONNEXIONS • Build your own interface.
55	THE PROGS • Best of our readers' listings.
58	MICRODRIVE EXCHANGE • The cream of The Progs on Microdrive.



NEXT MONTH

The business

If your QL is the backbone of your business then be sure not to miss the April issue. James Lucy will be discovering which is the best business application to buy, including everything from stock control and invoicing, to cashflows and accounts.

Consumer Advice

Our QL Troubleshooter Bryan Davies gets into full swing by sorting out your consumer troubles. If you are experiencing difficulty in gaining a sympathetic ear from a retailer, write to us.

Psion Solutions

If you have a problem with any of the Psion suite The Psion Solutions team will sort it out. If you write now you could be one of the first. Keep it short, that way we can include more.

FIRST OF ALL THERE WERE THE GOLDEN AGES THEN CAME THE GOLDEN YEARS AND NOW THE GOLDEN SERIES FROM ULTRASOFT

TOOLBOX II (v2.20)

Reviewed in QL World 11/86: 'A toolkit with a difference'

The fastest backup utility available for the QL. Uses only Superbasic extensions with full error trapping. Make exact MDrive format copies. Clone to any device and between any devices, even single floppy drives. SAFE, SURE, CERTAIN, PRECISE AND FAST FILE HANDLING in a user friendly packet. Comes with FREE Ultrasoft standard and dynamic RAM-Disks, real multitasking interrupt clocks (depress ALT-SHIFT), a memory cut-off program and a professional diskmonitor.

If you want to work with RAM-Disks or need any backup copies, you cannot afford to be without this program. Comes with a comprehensive manual. DM49.90 £14.95

QKICK (v3.0)

Reviewed in QL World 1/87: 'Qkick is an extremely useful addition to any routine library and will not very easily be equalled'

QKick is the first real multitasking program for the QL, running in different interrupt levels in the background of any program.

All usual desktop facilities. Notepad, Diary and a full database for the serious user, including a data transfer facility to the foreground program, i.e. while working in QUILL, find an address you need and transfer it straight from QKick into QUILL. Scientific Calculator with Algebraic Operating System and data transfer. An automatic screen switch-off routine to prolong the life of your monitor. Full disk, file and memory monitor, job control, screen save and many more.

MANY GOOD AND WELL KNOWN PROGRAMMERS SAID IT WAS IMPOSSIBLE TO WRITE. Comes with a fully documented manual. DM84.90 £24.95

FULL HOUSE

Reviewed in QL World 11/86: '... it is good fun to play, worryingly addictive ...'

100%. Machine code. Superb colour graphics. You need nerves of steel to play. A fruit machine poker game completely identical to many machines found in German pubs. DM39.90 £12.95

GRAPHICS CONSTRUCTION KIT

Now you can write your own customised graphics program in minutes, i.e. a package like EYE-Q (copyright Digital Precision) should be possible with about 8 KB of Basic, which can be compiled if necessary.

A set of Superbasic extensions that really allow you to design a program that suits your needs and not to suit your needs to the program. Comes with a free demonstration program and a comprehensive user handbook. DM49.90 £14.95

ULTRASOFT HARDWARE & SOFTWARE UTILITIES AND PERIPHERIE FOR THE SERIOUS USER

Main Distributor

: Hardware & Software Systems, Maximilian Str. 42a, D-4400 Muenster.
Tel: 0251 271653

UK SOFTWARE Distributor

: EIDERSOFT, Hall Farm, North Ockenden, Upminster, Essex. Tel: 0708 851099

UK HARDWARE Distributor

: DS ENTERPRISES, 25 Trinity Rise, London SW2 2QP. Tel: 01-671 0209

Belgium

: SIMSOFT, Guy Delforge, Jan Hamminecke Str. 39,

Luxemburg

2689 Mariekerke, Bornem, Belgium. Tel: 052 335910

Netherlands

MANDELBROT MAGIC

Discover the beauty of the world of fractals with MANDEL-BROT MAGIC. Extremely fast — from about 4 minutes with fixpoint arithmetic. MENDELBROT MAGIC is fully multitasking and can run in the background while you work in the foreground. Let your QL show you its true calculating nature. £14.95

QWRITER

QWRITER turns your printer into a writer, easily, quickly and with no bother at all. Many fonts to choose from. QWRITER lets you write while others print. DM49.90 £14.95

ULTRASOFT GOES HARD

ULTRASOFT hardware is available from:
D.S. ENTERPRISES — TELEPHONE 01-671 0209

U+5

— a buffered port extension for 5 cards. Now you can use the hardware your QL was built to take without removing the cards every time you want to work. DM299.00 £99.99

ULTRACARD

— a romport extension card to take up to six eproms. Switchable between 32KB and 16KB eproms. Let your romport work and have a longer life. DM129.00 £39.00

ULTRAKEY

— the KEYBOARD conversion for the QL. IT has been available since the 27.01.87. Need we say any more. DM169.00 £49.99

Turbo blows hot

The Digital Precision long-heralded new SuperBasic compiler is at last available. *Turbo* builds on the success of the well-established *Supercharge* and allows a SuperBasic programmer the same access to the quick-loading, fast-executing, multi-tasking benefits of machine code.

Many improvements have been made compared to *Supercharge*. *Turbo* is not copy-protected, although there is special identification built into each copy, so people who have perfected the one-eyed squint required by *Lenslok* need no longer maintain their art. Ease of use is a strong point, the program being run from a front panel, allowing simplified setting of the wider range of options and control parameters.

The rigorous approach of *Supercharge* to program syntax checking has been relaxed and there is an auto-correction feature which will attempt to correct errors in

the source SuperBasic. Compilation of programs happens much more faster, the code generated is significantly smaller, the *Supercharge* 64KB code limit has been removed, and yet the finished programs run faster, albeit by a relatively modest amount.

Serious programmers will welcome implicit datatypes, which allow for integer FOR loops and string SELECTS and the ability of tasks to communicate and even to share procedures and functions. The manual is

gigantic and as comprehensive as you could wish. *Turbo Toolkit*, previewed in the January issues is included, too.

Digital Precision has obviously laboured long and hard and kept customers waiting as a result but by now everyone who has ordered *Turbo* should have received a copy. We will be reviewing it in detail in the next issue, when we will discover whether it shares with its automotive counterpart the characteristic of being driven by hot air. We doubt it.

Facelift for Taskmaster

Taskmaster, the multi-tasking front-end program from Sector Software, is due to undergo the upgrade treatment only four months after its release at the November '86 ZX Microfair.

Whereas *Taskmaster* currently reserves 32K of memory per program for screen requirements, in the new version that is optional. Further, it will be possible to allocate screen memory for a SuperBasic program.

The new *Taskmaster* will also be fully-compatible with the Eidersoft front-end ICE and the Psientific Software *Key Define*. The problem with using *Key Define* under *Taskmaster* is that both programs compete for the ALT key. Thus, any attempt to call a *Key Define* macro from within a *Taskmastered* Quill results in disaster.

Other enhancements include a notepad facility which can be called from the information desk in the same way as the File editor and calculator. All three facilities can be loaded optionally from the boot, so memory can be conserved if necessary by omitting them.

The new version will sell at the old price of £25. Existing users can obtain the upgrade by returning their cartridge with £5 to Sector Software, 39 Wray Crescent, Ulnes Walton, Leyland, Lancashire. Tel: 0772 454328.

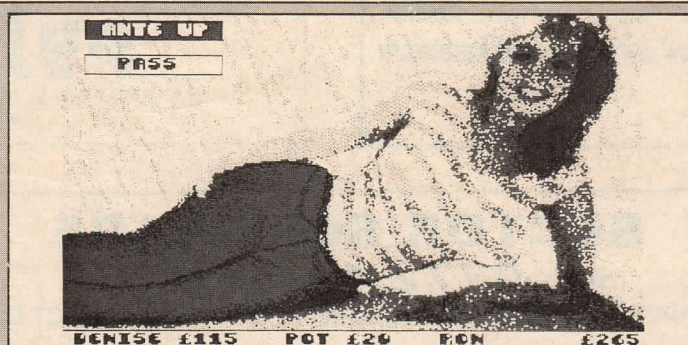

What a CAD

'The largest and most sophisticated CAD package for the Sinclair QL' is the claim made by Datamet Systems for its latest release, *Pro CAD 3*.

The program creates three-dimensional wire-frame models from 2D plan and elevation drawings. Features include rubber-banding, magnification, 3D rotation and prospective options and powerful editing and copying facilities.

Final copies can be produced on a dot matrix printer and the package includes a driver for Epson-compatible plotters. *Pro CAD 3* costs £35 and is available from Datamet Systems, PO Box 121, Luton, Beds. Tel: 0582 418492.

Dirty Denise

Software File is taking a break this month. There are too many serious things to be looked at. It will return next month with the usual reviews, plus the joystick round-up we promised in February.

Meanwhile, some of this month's games releases could be accused of bordering on the pernicious. *Strip Poker* from Talent, for example, is a card gambling game, the object of which is to remove all the clothes from a digitised Denise. *Strip Poker* has been successful on other micros, like the Atari ST which has the benefit of excellent graphics. Regardless of the graphics, *Strip Poker* is such an appalling idea it will undoubtedly be successful.

The *Pyramide Super Croupier* allows you the luxury of a flutter without having to stand semi-naked in

front of your monitor. There are six games including roulette, blackjack, baccarat and poker — good, clean stuff.

Caret Computers is a newcomer to the QL software scene. Its *Omega* game is more in the traditional arcade adventure style. There are 10 levels and more than 500 locations. Alas, the game is so vast that it will run only on an expanded machine.

Beating the bank

Those who have difficulty keeping track of their bank balance might find some use for the latest release from S D Microsystems. *QL Bank Account* will keep a record of all of your transactions and is suitable for personal use and for small businesses with a

turnover of less than £100,000.

Features include date-stamped file entry, balance enquiries, statements, file search and expenditure analysis. Costing £9.95, it will not leave a big hole in your bank balance.

CARET COMPUTERS

QL Advanced Users Guide£14.95

Tandata Modems£77.00

Adder Editor Assembler£14.95

OR/QL Advanced User Guide +
Adder Editor Assembler Special Price £24.95

Micro P. Printer (CPA-80+)£179.95

CARET COMPUTERS

22 Cavendish Road

London, NW6 7XT

Tel: 01-459 2262

Prestel/MDX 919998228



Phone now for price lists on all software and hardware

LEARNING WITHOUT BEING "TAUGHT"



KINDERGARTEN INTERACTIVE DEVELOPMENT SYSTEM

A Menu-driven suite of four programs for grown-ups of any age to use with children from one to seven years old.

SHAPES. Displays one of six different shapes when its initial letter is typed in. Introduces the child to shape recognition, the words used for shapes, the position of six letters on the keyboard plus Enter.

CLOCK. Shows hands and clock face without numbers and asks what o'clock it is. Familiarises the child with the patterns of time telling, one-digit numbers and introduces a few two-digit numbers.

TABLES. Times tables from one to twelve. Correct answers in green, wrong ones in red. In addition to familiarising the child with patterns in arithmetic and two-digit numbers, introduces three-digit numbers.

WORDS. Type in the initial letter and the QL will show all the words it knows beginning with that letter. Familiarises the child with individual letters, links them with particular words of his or her choice, and begins familiarisation with the patterns of the words --- reading.

TEACH new words of the child's choice. Introduces the child to programming in Superbasic. Get the QL to REMEMBER the new words. Build different VOCABULARIES for different children.

CATRPREP and BACKUP utilities included on Microdrive Cartridge.

Your QL is your business.

Now it can turn learning into child's play.

£12.50 inclusive.

Cheque or P.O. to:



39 RAILWAY ROAD, TEDDINGTON MX. TW11 8SD
01-977 6644

SECTOR SOFTWARE

★ 0772 454328 ★

SEND US YOUR ADDRESS IF YOU WISH TO RECEIVE OUR FREE PRODUCT GUIDE/PRICE LIST.

TOUCH TYPIST

Don't even think about buying a replacement keyboard until you know how to use the one you already have. Why type slowly when you can be typing at professional speeds letters, basic programs, data etc can all be entered in a fraction of the time now taken by learning to type correctly. Did you know that it is harder to type with two fingers than it is to type correctly. Touch typist is the fastest typing tutor available for the Sinclair QL. It will teach you to type at up to 211 wpm. It is 100% machine code and has a keyboard tutorial to show you the keyboard basics, 3 teaching modes, adjustable speed and accuracy targets, very fast interactive keyboard, your results can be displayed on a graph and be saved to drive for future additions, the full lesson editor will allow you to alter and customise any or all of the 200 lessons which can then be saved to drive to create a library of custom lesson sets, also included is a reward option where if selected providing you meet the requirements you specify you will be given a 100% Machine Code arcade game as a reward for your progress. Touch Typist will run from disk, microdrive or ramdisk and is supplied on microdrive for only £12.00.

THIS IS WHAT QL WORLD HAD TO SAY ABOUT THE PROGRAM

"Succeeding admirably as a serious course intended for beginners and experienced typists alike, Touch Typist is a well presented useful utility which includes the professional polish of good quality software" —QL WORLD, JULY 1986.

VARIOUS

QL DUSTCOVER£5.00 MICRODRIVE LABELS ON TRACTOR FEED£3.50 per 100
20 MICRODRIVES IN TRANSFORM STORAGE BOX£37.00
MIRACLE 512K EXPANDERAM WITH THROUGHPUT EXPANDS YOUR QL TO 640K£119.00
INTERNAL 512K MEMORY UPGRADE LEAVES YOUR EXPANSION PORT FREE£110.00
MIRACLE AUTODIAL MODEM£45.00 ASTROCOM 1000 MODEM£199.00
MICROVITEC 1451D03 QL DEDICATED MONITOR (SUPERB GRAPHIC DISPLAY)£260.00

MICRODRIVE CARTRIDGES £1.00

ONCE USED MICRODRIVE CARTRIDGES. THESE CARTRIDGES HAVE BEEN USED TO RECORD A COMMERCIAL PROGRAM, AND THEN NEVER BEEN USED. THOUSANDS HAVE BEEN SOLD AS BLANK CARTRIDGES. THIS IS A LIMITED OFFER AS WE ARE SELLING THEM AS FAST AS WE CAN BUY THEM.

£1.00 EACH OR £45.00 FOR 50

TASK MASTER

Truly multitask all your psion programs and others you require, allow programs to run in the background whilst you work on others, built-in calculator, notepad, file handling and copying utilities, directories display file sizes, rename files, selective copying deleting etc, calculator transfers results to program that called it background printing etc, supplied on microdrive£25.00

QL SPARE PARTS

QL TEST SOFTWARE + RS232 LOOPBACK LEAD TESTS ALL THE MAJOR FUNCTIONS OF THE COMPUTER, EG SOUND, COLOUR, KEYS, RS232 MICRODRIVES ETC. AS USED BY REPAIR COMPANIES£14.00

KEYBOARD UPPER CASE INCLUDES KEYS	RS232 LEAD£5.00
AND SPACEBAR	JS ROM SET£28.00
KEYBOARD LOWER CASE	ZX8301 ULA£12.00
KEYBOARD MEMBRANE	ZX8302 ULA£13.00
BUBBLE MAT	RAM 4184 150ms£5.00
BACK PLATE	64 WAY EUROCONNECTOR£4.00

SERVICE MANUAL

THIS IS THE MOST UP-TO-DATE BOOK FOR REPAIRING THE QL. IT CONTAINS ALL CIRCUIT DIAGRAMS, FAULTFINDING CHARTS AND OSCILLOSCOPE DISPLAYS TO ENABLE YOU TO REPAIR YOUR OWN QL OR UNDERSTAND HOW IT WORKS£25.00

PSION ORGANISER

PSION ORGANISER COMPUTER

THIS REMARKABLE LITTLE COMPUTER WILL FIT IN YOUR POCKET AND YET HAS 16K OF RAM AND WILL ACCEPT 128K EPROMS TO HOLD LARGER FILES THAN IS POSSIBLE IN A STANDARD QL. WITH DIARY, ALARM, CALCULATOR FACILITIES THIS IS AN AMAZING MACHINE THAT WILL ALLOW YOU TO WRITE FILING PROGRAMS IN A LANGUAGE THAT IS VERY SIMILAR TO ARCHIVE WHICH WILL SEARCH 64K OF MEMORY FOR A STRING MATCH IN 1 SECOND. BASIC PROGRAMS ARE CONSTRUCTED FROM A LANGUAGE THAT IS WELL WRITTEN AND EASY TO USE WITH FULL ERROR TRAPPING AND HOSTS OF COMMANDS AND FUNCTIONS£139.00

RS232 INTERFACE£40.00 QL TO ORGANISER SOFTWARE+CABLE£40.00

DATAPACKS AVAILABLE IN VARIOUS SIZES

SOFTWARE

TOUCH TYPIST£12.00
TASK MASTER£25.00
QFLASH RAMDISK + TOOLKIT ON MICRODRIVE£19.00
SIGN DESIGNER£16.00
CARTRIDGE DOCTOR£13.00
EYEQ£29.00
ARCHIVER£17.00
TURBO£84.00
THE EDITOR (DP)£25.00
PROJECT PLANNER£30.00
OLIBERATOR£70.00
FORTH£34.00
MAILMERGE£10.00
DECISION MAKER£30.00
GARDNER£20.00
QFLASH ON DISK£21.00
TOOLKIT2 (EPROM)£34.00
TECHNIQL£49.00
MEDIA MANAGER£40.00
ICE (EPROM)£29.00
THE QUILL£23.00
FRONT PAGE£23.00
CASH TRADER (DISC)£64.00
SCRABBLE£15.00
ARCHIVIST£30.00
GST MACRO ASS£43.00
FINANCE MANAGER£19.00
STOP PRESS£20.00
QFLASH ON EPROM£24.00
KEYDEFINE£10.00
TALENT WORKBENCH£25.00
SUPERCHARGE£49.00
PSION CHESS£17.00
VIEWPOINT£20.00
BETTER BASIC (DP)£20.00
CASH TRADER (MDV)£60.00
BRIDGE PLAYER£20.00
PASCAL£50.00
GST ASSEMBLER£26.00
HOME FINANCE£20.00
REVERSI£10.00

WE HAVE A LARGER SELECTION OF PARTS THAN SHOWN HERE. PLEASE RING FOR MORE DETAILS OR IF YOU HAVE ANY UNUSUAL REQUIREMENTS THEN GIVE US A TRY.

SECTOR SOFTWARE

39 WRAY CRESCENT, ULNES WALTON, LEYLAND, LANCASHIRE PR5 3NA.

TEL: 0772 454328 PRESTEL MAILBOX 772454328

ACCESS AND VISA CARDS WELCOME

PLEASE NOTE: ALL PRICES INCLUDE VAT & P/P.



WELCOME

David Batty



QL Expansion

from the creators of . . .



QDISC

new eprom 1.19

The best-selling floppy disc interface (now issue 4) is fitted with a 16K EPROM containing many 'Toolkit' extensions, and CST's new Ram Drive 2. It may be used with most 3.5" or 5.25" floppy disc drives, CST's own twin slimline double sided 80 track 3.5" units being exceptional value for money, with 720K of formatted storage per drive. The Toolkit provides a wide range of SuperBASIC commands and functions designed to improve access to the powerful facilities of the QL without the need for machine-code programming. Job control is made easier, files can be used for random access, alternative character sets can be produced, 'wild cards' can be used in file operations, etc.

Ram Drive
the fastest ever!

The Ram Drive device driver allows free memory to be used as though it were a very high speed disc, in fact the fastest such device when used with the RAM-plus. Ideally used for the storage of temporary results, or multiple screen images for animated displays, it also eases the copying of files in single disc systems. The Ram Drive can only use memory which is free, so the full advantage is only felt if the QL is equipped with additional memory. Built into QDisc 4 and Thor, the Ram Drive is also available on 3.5" and 5.25" floppy disc.



The CST RAM-plus unit expands the available memory of the QL to the limit of 640K. Using high grade 256K memory devices, this unit is the only one which offers the high performance of no wait-state operation. Housed in a rugged metal case, the RAM-plus unit has an expansion slot which duplicates the QL's, allowing any other CST peripheral to be used. Among the advantages derived from using the RAM-plus are the performance improvements of software and storage devices, and the ability to multitask several programs at once.

SCSI

CST's Interface for Rodime compatible Winchester handles up to 8 SCSI devices and is complete with floppy disc interface. Using enhanced QDISC software, it supports heirarchical directories, easing file management; with well over 1000 files being possible, this is absolutely essential. A Data Management Utility is provided which speeds up backups by only copying recently modified files.



The Q-488 provides comprehensive yet simple access to the IEEE 488 Instrument Bus for the Thor and QL. Developed with IEEE specialists Procyon Research Ltd, the Q-488 interfaces to equipment directly from SuperBASIC and other languages and provides commands for low level bus control and even built-in bus analysis.



The CST Thor is the ultimate development of the QL. Available in single and dual floppy and 20M SCSI Winchester models each with 640K RAM, parallel printer and mouse ports, battery-backed clock and separate 84 key PC-AT style keyboard, it is built into an attractive metal case with internal power supply and expansion slot for peripherals. Supplied with many unique extensions to QDOS including multitasking at a single key-stroke, enhanced screen windowing and making full use of all the keys on the full-travel keyboard, the Thor is supplied with a specially commissioned version of the Psion Xchange software suite, and a comprehensive manual. Contact CST or your local distributor for details.



Cambridge Systems Technology

24 Green Street, Stevenage, Herts SG1 3DS

Telephone: Stevenage (0438) 352150

Please supply:-

	UK inc VAT	Overseas
Qdisc Interface 4 (3.5" util. disc)	£79.95	£72.70
Qdisc Interface 4 (5.25" util. disc)	£79.95	£72.80
QEP-III Eprom programmer (QL/THOR)	£115.00	£103.20
RAM-plus 512K QL memory	£139.95	£125.20
CST Dual 3.5" cased floppy discs	£219.95	£200.40
CST Q-488 GPIB instrument interface	£224.25	£198.40
CST QDISC SCSI interface	£230.00	£203.40
Qdisc 4 + dual 3.5" drives	£275.00	£249.40
Qdisc 4, RAM-plus + dual 3.5" discs	£405.00	£363.60
3.5" Utility disc inc. Ram Drive 2	£10.00	£10.00
5.25" Utility disc inc. Ram Drive 2	£10.00	£10.00
Eprom V1.16 for issue 2/3 Qdisc	£15.00	£15.00
Eprom V1.19 for issue 4 Qdisc	£15.00	£15.00
Thor 1F (Single floppy)	£688.85	£620.00
Thor FF (Dual floppy)	£803.85	£720.00
Thor WF (Winchester + floppy)	£1608.85	£1420.00
Export administration		£5.00
Airmail outside Europe		£5.00

Prices are inclusive of carriage

CST reserve the right to alter prices and specifications without prior notice

Name _____

Address _____

Post Code _____ Telephone _____

I enclose a cheque/PO for £ _____

Please deduct my Access/Mastercard/Eurocard/Diners Club a/c

Card No. _____

Expiry Date _____

Signature _____



MAIL LIST

£24.95

Allows you to retrieve names & addresses from within ARCHIVE. Other features include single key functions, prints address labels, exports files to Quill also compatible with our stock control.

STOCK CONTROL

£24.95

Keeps records of all stock items including retail price, trade price, minimum order level, items on order & many other features.

QL APPOINTMENT DIARY

£24.95

Records appointments dates & times, can be used as diary, dentist, doctors, hairdressers, service engineers. Program allows 26 users, up to 40 appointments per day plus many other features.

QSPELL

£24.95

Spelling checker for Quill supplied with 25000 words, checks an A4 page in 24 secs.

PAYROLL

£63.25

Calculates weekly, monthly or 4 weekly payroll full tax calculations, coin analysis & payment rounding.

ARCHIVE

Our team of programmers are able to write programs to your requirements, phone for further details.

QL KEY DEFINE

£9.95

For those who use Quill or SUPERbasic this program is a must allowing you to define up to 2k on each key.

QL CALC

£9.95

Enables you to press CTRL & any other key to give you a full calculator. Compatible with Quill, Archive, Abacus & Easel. Many other features.

QL SWITCH

£14.95

Allows users with extra memory to run Quill, Archive, Abacus & Easel at the same time or two Archive programs & Quill.

RAM DISC

£14.95

Enables users with extra memory to set up a ram disc; programs can then be instantly saved & re-loaded. A printer spooler is also included to allow you to print whilst using other programs.

TOOL KIT

£9.95

This program will copy all or selected files, delete one or selected files, display file to screen, change file name, format & print multiple copies of Quill files.

INVOICING

£49.95

Sales day book, sales ledger & audit trail, for disk only, holds up to 4500 invoices with names & addresses, invoice address, plus multiple delivery addresses, links with stock control, retains invoices, also available Three part paper printed for invoicing.

MONITORS

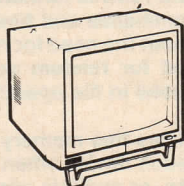

New

£86.25

Philips 7502 £86.25
Please add £5.75 for delivery.

MICRODRIVE STORAGE BOX

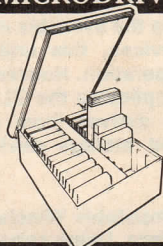

£4.95

MICRODRIVE CARTRIDGES

Single £1.75
Box + 10 cartridges £22.45
Box + 20 cartridges £39.95
Please add £1.00 p&p on boxes.

PRINTER PAPER

2000 sheets continuous paper £13.00
700 sheets 3 part paper £24.40
1000 continuous labels £6.65
Please add £3.75 p&p on paper £1.30 on labels.

DISKS

DOUBLE SIDED DOUBLE DENSITY DISKS

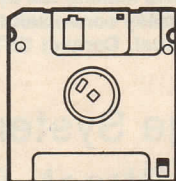

£3.00

PRINTERS

DOT MATRIX

Citizen 120D £209.00
Seikosha SP180 A £208.85
Epson LX 86 £247.25
Taxan Kaga £287.50

DAISYWHEEL

Brother HR20 daisy wheel £495.00

ACCESSORIES

LX tractor feed £20.70

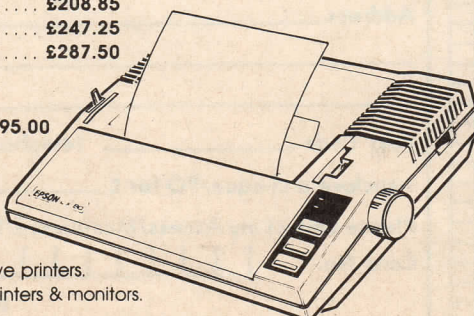

LX 86 215.00 +vat

We also stock ribbons for the above printers.
Please add £5.75 for delivery of printers & monitors.

DISK BOXES

£13.25

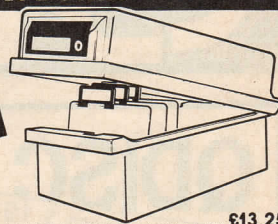

3 1/2" box holds 40 £13.25
3 1/2" jumbo box holds 80 £17.00
Please add £1.30 p&p for disks & boxes.

ACCESSORIES

Monochrome monitor lead £5.75
RS 232 lead £11.50
Centronics interface £19.50

DISK DRIVES & INTERFACES

Cumana disk interface £79.90
Sandy disk interface £215.00
Single 720k disk drive £139.90
Dual 1440k disk drive £241.50
Please add £5.75 p&p.

MEMORY EXTENSIONS

512K £99.00

ORGANISER

Pision organiser XP £139.50
RS 232 link £47.95
64k data pack £79.95

← QL to ORGANISER £39.95 →

← QL to PC £29.95 →

XCHANGE

£295.00

Xchange is available from Transform Ltd. to run on the following: IBM PC/XT/AT & IBM compatibles, APRICOT PC, F series, XEN, ICL DRS20, DRS300, OPD, LOGICA KENNET, MERLIN 4000, VICTOR SEREUS, TORCH GRADUATE & BT TONTO. We offer on site training & database applications to suit your requirements. Network upgrades enables XCHANGE to run up to 10 workstations. Evaluation packs available for £10.00.

PC FOUR

£79.95

A cut-down version of Xchange as supplied on the QL but with the added facility of 65,535 entries in Archive, 999 lines in Abacus & mail merge plus key define built into Quill.

PSION XCHANGE

ARCHIVE DATABASE

Multifile relational database. Only memory restricts the number of files in use at one time. Variable length records with a maximum of 255 characters per field, 255 fields per record, 65535 records per file. Command language allows the user to define procedures using a powerful editor. Flexible multifile indices provide fast access and a form designer for screen and printer input and output.

QUILL WORDPROCESSOR

Text and page formatting, underlining, bold, italic, superscript, subscript, justification, tabs, line spacing, page size, page headers, footers and numbering. On screen editing, fast page access, cut and paste, block copy, block move, insert/ overwrite modes, search and find, search and replace, key define and mail merge. Document size only restricted by disk capacity, background printing allows the user to print documents while working on others.

£295 INC. VAT

EASEL BUSINESS GRAPHICS

3D Business graphics including bar, line and pie charts, no limit to the number of values or numbers or sets of figures. Automatic rescaling, user define colours, text annotation of graphs at any pixel point. Intelligent evaluation of data formulae or manipulation of existing data. Images stored in internal format; monitor resolution is the only limit on final image quality. Accepts data from spreadsheet, database, etc.

ABACUS SPREADSHEET

Expansive spreadsheet with 999 rows, 255 columns, virtual memory system buffers to disk only when full, facilitating very large spreadsheets. Efficiency memory used only for full cells, each cell only uses 14 bytes. Variable width cells, block copy, block move, insert/ delete columns and rows, merge and consolidation of data from different spreadsheets. Accurate to 15 significant figures, full range of mathematical, scientific, date, average, ASCII and DIF conversion.

PC FOUR £79.95



SCHÖN QL KEYBOARD

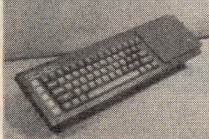

IF YOUR QL KEYBOARD
CAUSES THIS, THEN YOU
NEED ONE OF THESE.

Before you send off your keyboard for expensive repairs why not consider the best QL peripheral available: the Schön QL Keyboard. It is the FIRST and only DIRECT replacement keyboard for the QL microcomputer. Not only will it cure problems such as above but a true full travel keyboard will finally release the best from your QL. (WARNING!! Best is toxic). As you can see from the above photograph, the compactness of the QL is retained, the only radical change being the keys. It is equipped with 64 full travel keys all of which are two shot moulded and there is of course a full size space bar. 5 red keys distinguish the function keys on the left.

new
THE SCHÖN NUMERIC PAD
The new Schön numeric keypad will again consist of full travel keys and will connect via curly cable to the rear of any QL. The keypad has all numerics, also decimal point and Enter key. Available soon. Details from our address below.

The Schön QL Keyboard is only £54.95 inc. VAT and is now available either through this advertisement or through various retail outlets. The Schön QL Keyboard is fully guaranteed for 12 months. Installation time: 5 minutes. No cutting or soldering required.

SCHÖN

KEYBOARDS

Send your order and remittance to: Dept 01, Schön Keyboards, 15 Northcote Crescent, WEST HORSLEY, Surrey, KT24 6LX. Tel: (04865) 3836.

Mr/Mrs/Miss

Address

Amount enclosed Signature

PLEASE ADD £1.70 FOR POSTAGE AND PACKING. OVERSEAS: Please deduct VAT and add £3.00 extra for postal costs.

PLEASE ALLOW 28 DAYS FOR DELIVERY. TRADE ENQUIRIES WELCOME.



The Definitive SuperBASIC Compiler

Q LIBERATOR will compile your programs without changes and give you the benefits of speed, fast loading, error trapping and multitasking. See what our users say :

"Very useful and easy to use . . . It does as it claims . . . Supercharge for me is now totally redundant. I personally have managed to compile a major graphics program, some 56k of code alone, on an unexpanded machine, reducing it to 27k of code with an increase in speed of about 7 times."

- W.G. Jones, Portsmouth

"Absolutely excellent . . . A real compiler for SuperBASIC should compile ANY program that can be interpreted, and in that respect Q_Liberator is perfect."

- A. Hegedus, Harrow

Q LIBERATOR also contains tools to support PIPES, job communication, and programmed error trapping. Q LIBERATOR runs on any QL, Thor or QXT and is an integral part of the Sandy Futura system software.

Supplied with an 80 page printed manual on 3.5 inch disk or microdrive (with disk copy facility).

Price includes VAT and postage. Please send Sterling cheque or PO with order. Overseas orders, price includes carriage. Send SAE for more information.

New Price
£59.95
Liberation Software

43 CLIFTON ROAD
KINGSTON-UPON-THAMES
KT2 6PJ
01-546 7795

AT LAST!

**A REAL KEYBOARD
FOR THE QL**

THE RAINBOW KEYBOARD

A PROFESSIONAL 'FEEL' KEYBOARD
WITH 81 FULL TRAVEL KEYS
INCORPORATING CURSOR
AND NUMBER PADS, SIMPLY
TO INSTALL.

£69.95 + VAT

**QL REPAIRS
FROM £17.95**

**72 hour express
service available.**

PHONE FOR DETAILS

REAL TIME CLOCK BATTERY BACK-UP

**THE REAL TIME CLOCK
MAINTAINS THE DATE
AND TIME WHILE
SWITCHED OFF.**

FITTED FOR £19.95

**640K INTERNAL
MEMORY £115**



Clark House, Haxby, York YO3 8HU
Tel: (0904) 768853

Open Channel is where you have the opportunity to voice your opinions in *Sinclair QL World*. Whether you want to ask for help with a technical problem, provide somebody with the answer, or just sound off about something which bothers you, write to: Open Channel, Sinclair QL, Petty France, London SW1H 9ED.

O P E N

Lack of approval

In the November, 1986 issue, a short review of the Miracle Systems QL modem was published. Although the article was generally favourable, it stated that the modem does not have British Telecom approval.

The article quoted a Miracle Systems representative, who suggested that approval would probably be given if it were applied for, implying that the modem is suitable for connection to a British Telecom line.

The legal position, as I understand it, is that it is a criminal offence to connect a non-approved modem to a British Telecom line. Therefore I consider it ill-advised to print the comments of the Miracle Systems representative, who seems to be suggesting that it is immaterial whether British Telecom approval has been given or not. Or, perhaps, is there a suggestion that there

is nothing wrong in committing a criminal offence if the chances are you will not be caught?

**Donald Paterson,
Stenhousemuir.**

Editor's reply: You are correct to suggest that connection of unapproved equipment to BT lines is an

offence. The remarks made in the news item to which you refer are those of Miracle Systems and are not necessarily those of Sinclair QL World. Having said that, it is an undeniable fact that due to the protracted process of acquiring BT approval a great deal of unapproved equipment is both sold and used in the U.K.

More on Mandelbrot

I was somewhat surprised to read James Lucy's article on the fascinating graphics derived from the Mandelbrot Set, as I have been working on this and was considering writing an article on the subject.

I can, however, make some further observations on the problems generating the images. I converted my version of the Basic program to C and compiled it using the Metacomco compiler and found the running time of about 20 hours scarcely improved. It would thus seem that the floating point calculations take all the time and the loop overheads and colour plotting have little effect on the time, whether interpreted by Basic or compiled in C.

It also follows that coding the program in assembler would make little difference, assuming you could fathom the QL floating point interface in the first place. It was interesting to note that Transtech claims to have reduced the running time of the basic Mandelbrot diagram to two hours by improving the floating point routines.

I took a different approach and reverted to fixed point arithmetic, in assembler. This is where the M68000 32-bit integer capability is used, with the conceptual use of a binary point, the computer equivalent of a decimal point. That is to say only a certain number of bits

in the top end of the word are considered to be integer and the rest are fractional bits. Special arithmetic routines are required to handle multiplication and division of the 32-bit integers, using 64-bit intermediate results; the final results are scaled down so that the 32-bit answer with the implied number of fractional bits is retained.

In this case, I used 28 fractional bits, giving a representative smallest bit value of approximately four billionths. Using this scheme, a run-time for the basic diagram of 20 minutes is achieved and similar times for other diagrams. Only at very high magnifications does resolution become poor,

Pen friend

I am a student at a secondary school for computer technology. My interests are the English language and computers. I have a QL. I want to join both things and so I am looking for a pen-friend from the readers of *Sinclair QL World*. If anybody is interested, here is my address:

**Gregor Smrekar,
Polhov Gradec 122,
61355 Polhov Gradec,
Slovenia,
Yugoslavia.**

so there is plenty of scope for experimentation, which is feasible with the given run times.

As Lucy suggests, many optimisation possibilities exist and the topic is a fascinating one, being very simple to program. A notable article on the subject appeared in *Scientific American* not long ago, and has attracted a good deal of academic research, based on super-computers such as the Cray 1.

**D. Healer,
Harpenden,
Herts.**

Better play

I own a QL on which I mainly play games. I am 15 and have found that some games are better played using the cursor control keys but too much use of those keys will wear them out. I was wondering if there is a joystick for the QL which has, instead of a stick, buttons to act as the cursor control keys and fire button?

I am sure that I am not the only QL games player who has met this problem. Is it possible for them to be made to order, for I am sure they would be well received by most QL users?

**Kieron Salmon,
Marlborough, Wilts.**

Editor's reply: The April issue will have a complete round-up of joysticks for the QL games player. The Euromax Wizard is what you need and is one which we will be looking at.

Neglected intelligence

I would like to draw attention to a book published by McGraw-Hill. The author has chosen QL SuperBasic to show how aspects of artificial intelligence can be demonstrated.

Of special interest to QL World readers may be the author's reasons for choosing SuperBasic. He says:

"SuperBasic is one of the most advanced Basics and is therefore eminently suitable for this type of work."

At the Advice Centre we hope to use AI techniques to help part-time workers cope with the complexities of welfare regulations. It would be helpful to us if you could

find space for articles dealing with AI, a rather neglected facet of the QL capabilities.

**Eddie Ross,
Northway Community
Centre,
Westlands Drive,
Headington, Oxford.**

Editor's reply: An extensive series on Artificial Intelligence was published in QL User from September to November 1985. You do not mention the title of the book or the author but if sufficient interest was shown we could give more coverage to AI topics.

CHANNEL

Suggestions

I am new to the QL, despite having it for about a year. There is still plenty of time to learn and this magazine will help me doing so. Having read it for some time, I would like to make some suggestions.

More explanation could be given on how to use the programs in the The Progs, especially for the utilities.

A new way of summarising software in the Software File and Utility File section e.g., giving a star or a value for performance, interest value.

**A R Abraham,
Glasgow.**

Editor's reply: No sooner said than done. You will notice that this month's program, 3D Designer, has more extensive documentation. That will be the case with future Progs. We like to think you can judge software reviews by what the reviewer has to say, but are considering something on the lines you suggest.

Small complaints

I recently bought my first copy of *Sinclair QL World* and I would like to congratulate you on a first-class magazine. I have two very small complaints.

In the Progs section, you featured a program by A Price, *Balloons*. While I found it entertaining, entering it was a different story. The reason was the irregular line numbering, hence the AUTO command cannot be used. The QL has a RENUMBER command, so why not use it to tidy the listings before publication?

Included in the article Compose Yourself, an assembly listing was published. Not everyone has a compiler, so why not publish the hex codes with the listing? Even if the machine code can be executed only from one memory location, it still beats trying to assemble it by hand.

**D. Stewart,
Kilwinning,
Ayrshire.**

Editor's reply: To take the second question first. It is the policy of the magazine to include SuperBasic Hex loaders with assembly listings but that is not always possible for reasons of space. It is very rare for us to publish unaccompanied assembly listings.

Re-numbering listings is certainly a good idea; meanwhile it would help if Progs contributors could supply evenly-numbered listings printed across 50 columns.

Future market

I am writing about the future of the QL. Being a new user of the QL, its future is of some importance to me. I should point out that I am a computer engineer. I started on micro PC compatibles — and now work on DEC equipment.

I am surprised at companies like Eidersoft and Sandy trying to sell a QL which costs more than the equivalent Amstrad PC look-alike. If I were going to spend that amount on a home computer I would choose an Atari ST.

The real way forward for the QL, as I see it, is software. If one, or better still all, of the companies putting their efforts into saving the QL wrote games, a real market would open for

Belgian contact

I want to bring the following to your attention. I was very surprised to read in *Open Channel* that a Belgian QL owner did not seem to know where he could get information in our country on QL matters. The contact address of our club is QL Limburg, Gebruikersgroep (QL Users' Group Limburg), Houterstraat 100, 3762 Gellik, 011/714813.

I can tell you we in the north-east part of Belgium have a very active, still growing QL club. We are publishing a bi-monthly bulletin and are organising training courses. We are living in the Dutch-speaking part of Belgium and so we have several members from the Netherlands.

We look forward each month to our copy of *QL World*. It is appreciated as an excellent bulletin on the QL. Many thanks.

**M. Beckers,
Gellik,
Belgium.**

Speed printing

Why struggle with slow Basic-written screen dump programs? If exact scaling of graphic printout is not required, Easel printer drivers can be used easily. This can be done with the following statements:

```
screen_dump = respr(2000)
lbytes mdlv_gprint_prt,
screen_dump call
screen_dump
```

RESPROC-size and printer driver name should be fitted to the individual environment; users of a German QL always use TRA 0.

The ratio of width to height of a printed square will be approximately 1 to 2. If you can tolerate this, you will be pleased by the performance of the program.

Recently I bought a 256K RAM card from Sandy, which speeds processing

remarkably. Unfortunately it becomes hot and the QL does not stand it for more than an hour or so. I have not yet discovered whether this card is defective or not. Apart from this, is heat a general problem with the QL? If yes, what can be done?

**Franz Kahlig
Vienna.**

Simple solution

Patrick Dorly wrote about problems with Sagesoft QL Accounts. I too, found Sagesoft, including its, programmers, mystified by the aimless spinning of mdv2 when I tried to initialise the cartridge.

The solution, if inelegant, is very simple — CRUN the initialise routine but without the cartridge in mdv2. An

error message will be displayed, showing that it was trying to open a non-existent file. Note the filename. Now go to Basic and save a dummy file of the same name by <save mdv2—filename>.

Now CRUN initialise routine again.

**Tony Bowyer,
London E5.**

the QL. A friend with whom I work was thinking of buying a computer for his children's use for Christmas. I recommended that he bought a Spectrum because there is a complete lack of entertainment software for the QL.

At its current price level, the QL must be the best bargain in home computers. My children — one four, one seven — love Eidersoft *Karate*. I use the Psion packages a good deal and feel they are fine for home use.

So all you companies which manufacture QL addons, do not do what Sinclair did; aim it at the current market. There are many people who are gradually outgrowing their Spectrums and the QL should be the way for this.

**Peter Morris,
London E6.**

PUT *Fresh* TALENT TO WORK ON YOUR QL!

YOU'LL FIND FULL DETAILS ABOUT OUR LATEST QL UTILITY PROGRAMS IN THE TALENT MAIL ORDER CATALOGUE. PHONE OR WRITE FOR YOUR FREE COPY TODAY!

BASIC-ALLY

by Eddy Yeung

BASIC-ALLY is an indispensable aid for all SuperBASIC programmers. It provides powerful debugging facilities similar to those found in machine code monitors. An elegantly-designed, easy to use package by the author of the best-selling ASSEMBLER WORKBENCH.

£29.95 (+ 50p p&p)

QIMP

by L. Hirschbiegel

A flexible, attractive and user-friendly front-end system for your QL. The program uses a combination of icons and drop-down menus to call up system commands and can be operated from the keyboard or used with the ABC mouse. Includes a wild-card file option and a sub-directory device driver. thus making all other files on the medium completely transparent to QDOS.

£39.95

(+ 50p p&p)

For Healthy Microdrives you need the Cartridge Doctor
£14.95 (+ 50p p&p)

QL TOOLSET

by Barry Silver

The package consists of over 100 extensions to SuperBASIC, which greatly increases the QL's file handling and graphic capability. The package is designed to save hours of tedious coding and will help you to carry out any task in SuperBASIC faster than you had thought possible!

A really useful addition to your library!

£19.95 (+ 50p p&p)

SIDEWAYS

by N. Clift

This useful program prints everything sideways. It's ideal for spreadsheets or any text file which is wider than your printer paper.

You are given the choice of several print modes and options. You can set the print-size parameters to print out a complete spreadsheet on a single sheet of A4 paper. The Booklet mode allows you to print two pages to a sheet for binding down the centre or single pages for binding down the side. Pages may be outlined and printed several to a sheet across or down.

A comprehensive instruction manual accompanies the package.

£19.95 (+ 50p p&p)

PRINTED CIRCUIT BOARD DESIGNERS 1 & 2

£99.95

(EACH)

Write or phone for details of our free 14-day trial offer.

Save Money!!

WHEN YOU JOIN THE TALENT MAIL ORDER CLUB. FULL DETAILS IN OUR CATALOGUE!!

TALENT

COMPUTER SYSTEMS

Curran Building, 101 St. James Rd, Glasgow G4 0NS.

ACCESS & VISA welcomed

041-552 2128

TALENT'S FUTURE WITH THE FUTURE!
write for details

SUPERTOOLKIT II & QLBERATOR COMPILER "Special Offer"

CARE Electronics is proud to announce an UNBEATABLE combination. The ULTIMATE QL enhancement with the DEFINITIVE COMPLETE SUPERBASIC Compiler.

The BEST team at the BEST PRICE. AVAILABLE NOW!!

Q Liberator & Supertoolkit Eprom..... @£ 74.75d

Q Liberator & Supertoolkit micro drive..... @£ 72.45d

QL SUPERTOOLKIT II by Tony Tebby

Over 118 Commands:- Full Screen Editor, Print Using, Last Line Recall, Altkey, Job Control, File Handling, Default Directories, Extended Network 16K Eprom Cartridge Version..... @£ 29.90d

Configurable Version on Microdrive..... @£ 28.75d

Q LIBERATOR COMPILER

Compiles any Superbasic program, Pipes, Job communication, Error trapping etc.

Microdrive Version..... @£ 59.80d

3.5" Disc Version..... @£ 59.80d

SANDY PRODUCTS

Sandy SuperBoard (512k, TOOLKIT II etc)..... @£215.00d

Sandy 512k THRU-CARD & QJUMP Ram Disc..... @£ 99.00d

SUPER MOUSE/SUPERBOARD:

Futura Multitasking Front End By Tony Tebby

Quality Mouse, 512k RAM, SUPERTOOLKIT II, Disc & Printer Interface,

Cadpak Graphics Complete with Utilities..... @£299.92d

SUPER MOUSE Upgrade:

Return your SuperBoard for upgrade to Super Mouse version.

"Special Offer"..... @£ 87.63d

QL HARDWARE

Eprom Cartridge (each)..... @£ 6.90c

QEPIII QJUMP Advanced Eprom Programmer..... @£120.75d

Sinclair QL 128K Computer..... @£138.00a

Sinclair QL 640K Computer & Ram Disc..... @£230.00a

Sinclair QL 640K Computer with Disc & Printer Interface, Toolkit II+Ram Disc..... @£345.00a

Sinclair QL 640K Computer & SuperMouse..... @£430.10a

Disc/Printer Interface with Utilities..... @£ 88.09d

Single 3.5" Disc Drive & (Own PSU)..... @£125.35a

Dual 3.5" Disc Drives & (Own PSU)..... @£198.95a

Eprom 27128 250ns/16K..... @£ 3.45c

RGB conversion kits (TV to TV/Monitor)..... @£ 57.50d

Philips & Pye TV's Only

★ ★ SANDY FUTURA 68000 COMPUTER ★ ★

£575.00a

★ Designed by TONY TEBBY author of QDOS

★ Please phone for details

★ QDOS & Superbasic Compatible

TONY TEBBY Software (QJUMP)

RAM Disc, Driver..... @£ 8.05c

QLFP (Micro/P Disc Interface Upgrade)..... @£ 14.95c

QMON II Microdrive..... @£ 19.95c

ZITASOFT Software

Locksmith copies 99% of protected programmes.

Sold subject to LEGAL use..... @£ 11.50c

COLIN OPIE Software

Character Font & Editor..... @£ 10.35c

Cross Assemblers 6502/ or 8048..... @£ 23.00c

MONITORS 85 Characters (Price incl lead)

Philips BM7502 Green Hi-Res..... @£ 89.70a

Philips BM7522 Amber Hi-Res..... @£ 92.00a

Philips CM8533 Colour Med-Res..... @£289.80a

Hantarex HX-12 Green Hi-Res..... @£ 79.50a

MAGNETIC MEDIA

Microdrives (Pkt 4)..... @£ 7.91c

3.5" (each)..... @£ 2.76c

3.5" (per 10)..... @£ 25.30c

READYMADE LEADS

RGB QL DIN to Phono..... @£ 5.29c

RGB 8-6 pin DIN..... @£ 5.29c

RGB 8-7 pin DIN (Hitachi)..... @£ 6.90c

RGB 8-7 pin DIN (Ferguson)..... @£ 6.90c

RGB 8 pin to SCART (Euro)..... @£ 9.20c

6 Way PCC-25 way 'D' (Printer-Ser1)..... @£ 9.20c

AMBITION By Way Ahead..... @£ 19.95c

An advanced Business Orientated Strategy game for up to 4 players.

Ambition simulates a comprehensive environment in which you can pursue a

complex business career over a twenty eight year period.

HOW TO ORDER: ALL PRICES INCLUDE VAT

By Post. Enclose your Cheque/P.O. made payable to CARE Electronics. Or use ACCESS/VISA. Allow 7 days for delivery. Please add carriage.

a=9.99 b=5.00 c=1.00 d=2.00

CARE
ELECTRONICS

OPEN
9am-5pm Mon-Thu
9am-4pm Fri-Sat

800 ST ALBANS ROAD,
GARSTON, WATFORD,
HERTS. WD2-6NL.
Tel: 0923-672102



NEW PRODUCT AVAILABLE
QLBERATOR & TOOLKIT II
NEW SANDY 3.5" DISCS
WITH PSU AT LOW PRICES



MIRACLE SYSTEMS LIMITED

14 day full money back guarantee on all products

12 month warranty on all products

All prices include VAT and P&P

QL MODAPTOR + £39

- ★ Interfaces QL to any std. modem
- ★ 300/300, 1200/75, 1200/1200 baud
- ★ Auto-dials with DTR
- ★ Plugs into SER2
- ★ Complete with software

QL MODEM £49.00



- ★ 1200/75—e.g. PRESTEL
- ★ 1200/1200 half duplex
- ★ Autodial
- ★ 3 metre cable
- ★ Plugs into SER2
- ★ Complete with software
- ★ Not BT approved

QL CENTRONICS £19.50 PRINTER INTERFACE

QL SERIAL CABLE £7.50

QL JOYSTICK ADAPTOR £4.99

QL EXPANDERAM 512K £99

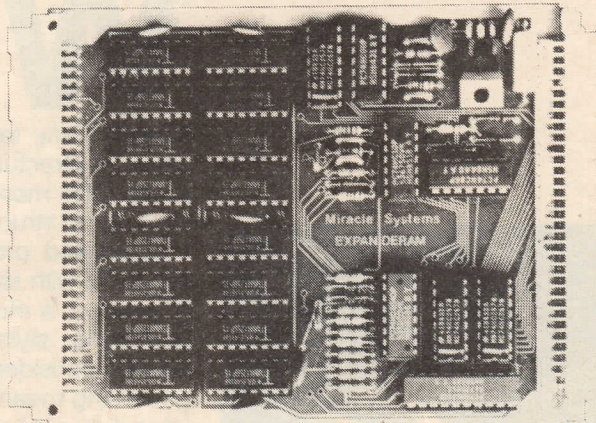

- ★ Increases QL memory to 640K
- ★ Through connector for Disc Interface
- ★ Low power consumption
- ★ Can speed up some programs
- ★ Able to use larger QUILL documents, etc
- ★ Black cover included.

QL RAM DISC £14.95

- ★ Configures RAM as Disc
- ★ Speeds up some programs
- ★ Supplied on microdrive
- ★ Includes Spooler
- ★ Includes Screen Dump



Tel: (0454) 317772

Orders welcome by telephone or post



MIRACLE SYSTEMS LTD, 20 Mow Barton, Yate, Bristol BS17 5NF, UK.

Please send me

Please find a cheque enclosed to the value of £.....

or debit my credit card no

Expiry date / Signed

Send to: Name

Address

MIRACLE SYSTEMS LTD, 20 Mow Barton, Yate,
Bristol BS17 5NF, UK.

In his introductory article Leslie Fahidy covered the basic principles of Education using the computer. This month he looks at the importance of program structure.

QL EDUCATION...

When we examined structure last month I did not tell the full story. I said that it was important to structure any teaching material but I used no structure in its programming sense. This month we start with a discussion on structured programming.

Structured programming has nothing to do with structuring the teaching material; it is more a question of programming style. These days it is usually considered that elegant programming means structured programming. I do not know when a program is elegant so I do not approve of that use of the phrase. In programming we are not dictated by fashion but by necessity and to understand the necessity for structured programming, and to understand the concept, we should make a historical detour.

In the dark ages — 10 or more years ago — memory was the all-important keyword in programming. Any computer system having 16KB of memory was respectable. The unexpanded QL, with its huge 128K of RAM, seems almost over-kill compared to systems of not long ago. The bonus, of course, frees us of many of the worries with which programmers of more than five years ago had to contend. In those days, the most important task for the more mature programmer was to squeeze the program into as few bytes as possible.

Naturally, that requirement bred its own programming style. It resulted in extremely clever tricks; so clever, in fact, that even the programmer could not understand it a short time later, not to mention the inability of anyone else to read and modify the program at a later date.

Understanding

Luckily, memory became cheaper all the time, allowing us to concentrate on the easy understanding — often called maintainability — of a program, rather than the number of bytes it occupied in memory. Thus structured programming was born. Its main aim is to write programs which are understood easily by all who know that lan-

guage, without extensive paper documentation.

At one time many people, who should have known better, maintained that the only way out of the problem was to dispense with Basic altogether and start programming in Pascal or some other so-called, structured language. Of course Pascal is an excellent language — I use it frequently and I love it — but it is not true to say that we cannot write Basic programs in a structured way. QL SuperBasic is in a particularly good position as a candidate for structured programming. It has the all-important facility of named procedures.

Clearly, named procedures must have something to do with structure but it is not the whole story. We concentrate now on procedure and examine other aspects of structured programming later in the series.

In a way, procedures are not very different from subroutines, except for the way you invoke them. Suppose that every so often in a program we need to clear the screen and display a certain message at some point. If that action is needed more than once in a program, it would pay to use a subroutine to accomplish it. That task could be achieved by the following subroutine:

```
10000 CLS
10010 AT 5, 10
10020 PRINT "This is the message."
10030 RETURN
```

The subroutine must go at the end of the listing or the program may slide into the subroutine, with disastrous consequences. Each time we wanted to invoke this action, say in line 120, we would write:

```
120 GOSUB 10000
```

That is a significant improvement on having to write that section of code every time it is needed; we may 'GOSUB' to 10000 as many times as we like from any part of the program — it will always have the same effect.

The snag with subroutines is that we will have to remember where the subroutine starts, or we cannot call it, and by the time we have 20-odd subroutines operational in any program, it is



not easy to remember which does what. Moreover, every so often it becomes necessary to re-number a program and such action would, of course, completely invalidate all the subroutine addresses which we remembered so painfully. There is one point, probably most important of them all, the line. GOSUB 10000 is completely meaningless to anyone but the person who wrote it and can remember what that subroutine does, or is willing to look it up from 10 or more pages of listing, thus losing concentration.

Helpful

It would be more helpful if we could refer to a subroutine, i.e., call it, by a name rather than a number. If the quoted line could be 120 DISPLAY_MESSAGE ... it would be much more useful. That is exactly the facility available in SuperBasic.

It is a little like adding an extra keyword to the vocabulary of Basic.

Once you have defined a procedure, you may use its name and the computer will take the same action as if that name was one of the reserved words, defined by the language. DISPLAY_MESSAGE says clearly what will happen, unlike GOSUB 10000.

Naturally, you have to pay a price for this. A procedure executes more slowly than a subroutine. That is understandable; the interpreter not only has to execute the program section but first it must find it. There are other aspects of using procedures, namely the use of local variables and passing parameters, all of which will be discussed in a later article.

We used procedures in the first article of the series with no explanation. If you look at lines 2000, 2100, 2200, 2400, 2600, 2800 and 3000 of listing one in the February issue, you will find that all lines define procedures. A closer look will also tell you how to define a procedure.

The first line of a procedure defini-



tion must start with DEFINE PROCEDURE any_name; the rules for the procedure name are the same as for file names.

The last line of the definition must be END DEFINE. The distinction between upper- and lower-case letters is not significant, SuperBasic will insert them for you, no matter what case you typed.

Procedure definitions may be placed anywhere in a program but it is customary to put them at the end. Once defined, a procedure may be called by its name. There are some more rules pertaining to procedures but those three will do to start.

This month's article includes two procedures, in listings one and two, I mentioned last month that the program was not entirely satisfactory from the point of view of how it deals with mistakes. Once the learner has made a mistake it becomes necessary to explain by a different method how to calculate percentages. I have chosen a simple mixture of graphical and verbal explanation which will take effect only if the user supplied an incorrect answer.

Percentages

The first procedure in listing one, called Teach, runs from line 3250 to 3730. Try it after you typed it in, or obtained it from Microdrive Exchange and you will find that on the top of the screen it will give a generalised explanation of how to calculate percentages more or less along the lines of how the original, purely verbal, explanation did, but it will refer to the specific number and the specific percentage of this example, rather than talk in general of the number and the percentage.

The bottom half of the screen is split into two halves. The left-hand side shows, using asterisks, how to calculate the percentage of the whole hundreds of the example while the right-hand side explains, in words and numbers, how the total percentage is

Listing 1.

```

3250 DEFINE PROCEDURE teach
3260 REMARK graphic display
3270 REMARK DON'T FORGET TO CHANGE LINES 970, 2110 AND 2220 IN
      LAST MONTH'S LISTING!
3290 CLS:AT 0,0
3300 PRINT"how to calculate " ;P;" percent of ";N;"?"
3310 PRINT FILL$("-",36)
3320 AT 2,0:PRINT"From every 100 we take ";P;" (PERCENT)"
3330 IF N<=199 THEN
3340 PRINT"there is 1 hundred, ";N;"from that we":PRINT
      "take ";P;" and"
3350 :ELSE PRINT"there are ";INT(N/100);" hundreds,so we take "
      ; INT(N/100)*P:PRINT"from ";INT(N/100);"00 and ";
3360 END IF
3370 PRINT(N/100-INT(N/100))*P;" from the remai-":PRINT"ning "
      N-100*INT(N/100);"."
3380 PRINT"Altogether, the ";P;" percent of ";N
3390 PRINT"is: ";N*P/100
3400 AT 9,0:PRINT P;"% ";N;"of 100=";P
3410 counter=0:AT 10,0
3420 FOR outer_loop=1 TO 10
3430 FOR inner_loop=1 TO 10
3440 counter=counter+1
3450 IF counter>P THEN
3460 INK 0:ELSE INK 4
3470 END IF
3480 PRINT"*";
3490 END FOR inner_loop:PRINT
3500 END FOR outer_loop
3510 INK 7
3520 FOR j=9 TO 19
3530 AT j,15:PRINT"| "
3540 END FOR j
3550 AT 9,17
3560 PRINT"The ";P;" % of ";INT (N/100);"00";" is: "AT 10,17:
      PRINT INT(N/100);" x ";P;" = ";P*INT(N/100)
3570 AT 11,17:PRINT FILL$("-",20)
3580 AT 12,17
3590 PRINT P;" % of the remai-"
3600 AT 13,17
3610 PRINT"ning ";(N/100-INT(N/100))*100;" is:";
3620 PRINT(N/100-INT(N/100))*P
3630 AT 14,17:PRINT FILL$("-",20)
3640 AT 16,17:CSIZE 1,1:FLASH 1
3650 PRINT"Answer=";N*P/100:CSIZE 0,0
3660 AT 18,17:FLASH 0
3670 PRINT"Press any key."
3680 a$=""
3690 REPEAT inner_loop
3700 a$=INKEYS
3710 IF a$<<" THEN EXIT inner_loop
3720 END REPEAT inner_loop
3730 END DEFINE

```



calculated. Also on the right-hand side, the correct answer is flashed at the user, in rather large characters. There is nothing to prevent you devising your own method of explanation and programming it yourself; do that and replace the procedure with your own method.

We will, of course, have to make some minor alterations to the main program — last month's listing — as well; after all, if we do not call our newly-written procedure, it will never be used. Line 970 should now read:
907 IF answer\$ < > N * P / 100 THEN

```
incorrect:teach:new_screen:  
ELSE CORRECT
```

You may notice that a new word crept into line 970, apart from Teach, which we have already discussed; the word is new_screen. This is also a procedure, shown in listing two. Let me explain what the procedure does and why it is necessary.

Messages

If you ran last month's program a few times you will have noticed that certain messages are displayed permanently on the screen. The procedure Teach has wiped-off those messages with a CLS. It had to, since Teach needs the whole screen for its display. After the further explanation given by Teach had run and had been learned we must re-instate those permanent messages on the screen. That is the task of new_screen.

You may also have spotted that new_screen does this in the same way as the original program, since it produces the same display. That should tell you something. The message is that in the appropriate place in the original program we should use new_screen; after all, there is no point in writing the same

code twice but it is left as an exercise for you.

There are two other alterations to the original program which you should carry-out. Re-write line 2110 to read:
2110 N=RND(100 to 999)
and line 2220 should become:
2220 IF P>35 THEN LET P=INT
((P + 100/2)

Those alterations will not modify the original program significantly but they are necessary. The first one at line 2110 is needed to make sure that the number is never less than 100, or it would have no meaning to say that we show how to calculate the percentage of the whole number of hundreds. The second alteration, at line 2220, is merely cosmetic. It prevents the required percentage being a decimal fraction. With a semi-graphical display that is important; a fractional percentage could easily lead to a final answer containing several decimal places and such an answer may not fit into the available display space.

Teaching methods

I would suggest that you carry-out one more modification to our program, along the following lines. There are basically two methods of teaching anything, linear and circular. In linear teaching you would start with the simplest concepts of a particular topic and explain it until you have exhausted that topic — not recommended. In the circular method of teaching you explain a

certain amount, then leave the topic, start doing something else and return to it later, when the first part of the explanation had time to be digested. The circular method is far superior.

Grading

To put this into effect in our program, it is necessary to grade the examples used. You can decide what criteria of grading you wish to use. I would suggest the easiest grade, those examples where both number and percentage are whole numbers; intermediate grade, examples where both number and percentage may be fractions — remember, though, you cannot use the procedure teach with this class; and, finally, difficult grade, in addition to those mentioned previously. The percentage may be a number greater than 100; this is more difficult since, to the beginner, it does not make sense how you could take more than a hundred from a hundred. Bear in mind you will have to modify Teach to implement this change.

Work on a procedure to achieve these results or something similar. In next month's instalment we will deal with different aspects of structured programming.

Not only shall we take it a step further, to include algorithms and flow-charting, but also change our topic. Instead of teaching maths, we shall write a program together to teach spelling.

Listing 2.

```
4000 DEFine PROCedure new_screen  
4010 CLS:CLS#0  
4020 FLASH 1  
4030 PRINT"To find the ";  
4040 INK 1  
4050 PRINT"percentage ";  
4060 INK 7  
4070 PRINT"of a "  
4080 INK 4  
4090 PRINT"number:"  
4100 INK 7  
4110 FLASH 0  
4120 PRINT:PRINT"Multiply the ";  
4130 INK 1  
4140 PRINT"P";:INK 7  
4150 PRINT"ercentage by the ";  
4160 INK 4:PRINT"N";  
4170 INK 7:PRINT"umber and divide by";  
4180 PRINT" 100"  
4190 AT 5,0  
4200 UNDER 1:PRINT"Exercises.":UNDER 0  
4210 END DEFine
```

The icing on the cake

SOFTWARE RELEASE

The ICE desk-top firmware is well-established and provides fast, convenient housekeeping facilities. It was early on the scene and lacks some of the features users expect today but Icicle helps bring it up-to-date and is fully-compatible with it, working with either the cursor keys or the mouse. That is not to say that Icicle is only for ICE users; it can be used in any system configuration. Many users regard *Key Define* as an essential tool for streamlining daily operations; Icicle is from the same writer and is designed to fulfil the same role, but to do it by means of a window and a set of icons.

Apart from the obvious attraction of visual presentation — Icicle is very good in this respect — icons have the advantage of enabling complicated actions to be represented in an easily-recognisable fashion. An example is the Loading and Saving of files on a regular basis. Now that multi-tasking switch programs are available, the user can be creating or updating four or more files in parallel and simple mnemonics (ALT+L) are no longer sufficient to describe all the actions needed. With Icicle, you draw pictures to represent each file and put the text "Load" or "Save" beneath them. If the operation is to be performed to several devices, "to flp1_" or such can be added.

Getting the point

The program is on cartridge, with instructions being provided in the current style of a Quill file. If you miss this point, it will soon be brought to your attention when a DIR of the cartridge is made; the rather obscure names, including several complete blanks, to some of the files then form a warning to read the instructions file. The files can be backed-up to any medium and the installation file can be made to run from disc by using the usual mdv-flp conversion routines. Running the boot file brings up a menu offering the choice of exec-ing existing Icicle files, making new ones, or copying the cartridge. There are two categories of Icicle file, those for use with SuperBasic — program development — and those for use with programs, e.g., the Psion quartet; there is a separate installation program for each.

Once into the installation program, you load either the supplied sample _Icicle file, or any later version you may have created, then select from a second menu — design icons, put mes-

sequence <F3>, <Load>, <flp2_current_doc>, <Enter>. That is an obvious instruction to give to a Psion program; a less obvious use is to

Bryan Davies reviews Icicle, successor to Key Define and Quill labour-saving device.

sages under icons, edit the strings defining the actions, define the keys for switching the Icicle window on and off, set the printer baud rate and change the devices, set the default spooling job, or save the new version.

Each of the routines has simple on-screen instructions. There are 54 icons available, of which half have just a block for text and half have a text block plus a picture block. These are split

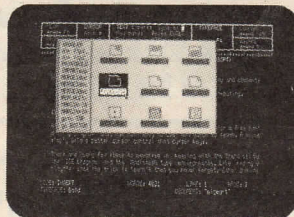

The attraction is obvious

into three pages, each having nine text-only blocks down the left side, and nine picture and text blocks to their right. Moving from page to page is by the usual ICE method — move the pointer to the Page icon and press space or click the mouse button.

The messages in the text icons can be of up to nine characters and are purely descriptive — they tell you what action that icon produces but have nothing to do with producing it. Samples are "Go to Top" and "Save to 1". If there is need for more text than can be fitted into a text block, it can be part of a picture. They are drawn on a 16 by 24 grid, which allows fair realism. Pictures can be recalled and modified and saved to any number of the 27 icons. Having entered messages and drawn pictures, the edit function is used to produce strings for performing the actions. A typical string is:

```
<340 P_15$=CHR$(255)&CHR$(15)
&CHR$(240)&'flp2_current'&
CHR$(10)>
```

340 is the installation program line number, P_15\$=CHR\$(255)&CHR\$(15) denotes the 15th icon, and the remainder is the familiar Quill command

change printer drivers. Provided you enter a command the program in use can understand, it will be executed; Quill uses the Backup command, so this can be utilised in a string which passes the message "backup new-_printer_dat as printer_dat, overwrite".

The string can be all text, such as a name and address. It can also be used for date-stamping, provided Icicle is updated each day. That brings out another feature — the string for any icon can be changed at any time by typing-in a new string from SuperBasic. The change will have effect only until the QL is re-set; long-term changes are made with the installation program.

There are an additional six icons across the bottom of the window — DIR, LOAD, MERGE, IMPORT, SPOOL, ESCAPE. The last two are fixed and call the built-in spooler, or erase the window, respectively. Erasing the window leaves whatever was underneath it intact.

The spooler is a considerable improvement on earlier types, allowing up to five jobs to be queued, with the options to Start, Stop or Escape from them. A regular spooling job can be set permanently as job 1 during installation. A useful item is the facility to send any number of 'Translate' strings to a printer.

The other four icons are self-explanatory in use, a device selection menu appearing first, followed by the list of files found. The order of devices on their menu can be changed with the installation program. As the command lines for those four functions vary slightly between the Psion programs, they can be defined by the user.

Information

Icicle £14.95
Eidersoft, The Office, Hall Farm,
N. Ockendon, Upminster, Essex
RM14 3QH. Tel: 0708 851099.

QL Strip Poker

by Stefan Schmidt



This could make playing cards with a computer a somewhat embarrassing experience!

Denise, your attractive opponent, will always exchange an item of clothing for £200 when she has lost all her stake money — so you, in all fairness, should do the same. However, Denise plays cards rather well....

£14.95 (+ 50p p&p)

Oxford Trivia

A challenging quiz game for all the family, designed to test your knowledge to the utmost. It's colourful and fun to play.

You can choose to answer questions on **WORLD FACTS, FILMS, POP MUSIC or SPORT**. Each category contains between 300-400 questions. The better you are, the faster the game!

Further sets of questions can be added as you require — over 16,000 have been assembled!

£17.95 (+ 50p p&p) (two cartridges)

WHAT'S NEW from TALENT

You'll find full details about our great new range of QL games in the **TALENT Mail Order Catalogue**.

Phone or write for your **FREE** copy today!

★ ★ ★

Save Money!!

when you join the Talent Mail Order Club. Full details in our catalogue!

TALENT

COMPUTER SYSTEMS

Curran Building

101 St James Road, Glasgow G4 0NS.

ACCESS & VISA welcomed

041-552 2128

NEMESIS

by Paul Brittain

Track down and catch the most wanted and dangerous man in all the Cosmos, a man known only as Nemesis.

An exciting text adventure which will give enthusiasts a good run for their money. Rich in atmosphere and description, chockful of incident and excitement, it will take many moons to solve.

£14.95 (+ 50p p&p)

JUNGLE EDDI

by Stefan Kuhne

Swing your perilous way through the jungle, avoiding crocodiles, snakes and other venomous beasts. Even Tarzan would find it tough going!

A fast addictive game. Its brilliant graphics and imaginative animation make it a pleasure to play.

£14.95 (+ 50p p&p)

Micro Anvika

220a Tottenham Court Road, London, W1P 9AF. Tel: (01) 636 2547
Kamla Electronics, 251 Tottenham Court Road, London, W1P 9AF. Tel: (01) 580 6382
Telex 946240 Cweasy G (Quote 19010170) (24 hr Mail order)

Leisure

Wanderer (Pyramide).....	£ 18.00
Othello (Pyramide).....	£ 13.00
Vroom (Pyramide).....	£ 13.00
Mortville Manor (Pyramide).....	£ 18.00
Dragon Hold (Rubicon).....	£ 19.00
Aquanaut (Micro deal).....	£ 18.50
Flight Simulator (MD).....	£ 18.50
Chess (Pson).....	£ 18.00
BJ Return (Eidersoft).....	£ 12.00
Spook (Eidersoft).....	£ 10.00
Karate (Eidersoft).....	£ 13.00
3D Slime (DataLink).....	£ 12.00
Lost Pharaohs.....	£ 14.50
Jungle Eddi.....	£ 14.00
Nemesis.....	£ 14.00
Bucklands.....	£ 9.00
Droidzone.....	£ 9.00
Mr Smith.....	£ 13.00
Executive Adventure.....	£ 18.00
Cosmos.....	£ 14.00

Special Pack
Citadel/BJ 3D/Zapper
£14.95

Graphics

TechniQL (Talent).....	£ 47.00
QDraw (Talent).....	£ 13.00
QL Peintre (Pyramide).....	£ 13.00
Nucleon (Pyramide).....	£ 18.00
Cad Pak (DataLink).....	£ 14.00
Tasprint (Tasman).....	£ 19.00
Tascopy (Tasman).....	£ 14.00
Eye-Q (V2).....	£ 29.00
Viewpoint (Rubicon).....	£ 18.00
Sideways (Talent).....	£ 18.00
BCB Designer I (Talent).....	£ 95.00
BCB Designer II (Talent).....	£ 95.00

Languages & Utilities

Digital Turbo.....	£ 85.00
Digital Supercharge V1.18.....	£ 49.00
Digital Forth + Reversi.....	£ 26.00

Digital Super Monitor.....	£ 18.00
Digital Editor.....	£ 24.00
Metacomco Lattice C.....	£ 85.00
Metacomco APL.....	£ 85.00
Metacomco MCC Pascal.....	£ 79.00
Metacomco Lisp.....	£ 51.00
Metacomco BCPL.....	£ 51.00
Metacomco Assembler.....	£ 33.00
Prospero Fortran 77.....	£ 95.00
Prospero Pascal.....	£ 95.00
Talent Assembler Workbench.....	£ 24.00
ICE.....	£ 26.00
Choice.....	£ 15.00
Toolkit.....	£ 11.00
Artice.....	£ 14.00
Icicle.....	£ 19.50
QSpell (Eidersoft).....	£ 24.00
Archiver (Eidersoft).....	£ 17.00
Super Media Manager (DP).....	£ 36.50
Cartridge Doctor.....	£ 14.95
Mail List (Transform).....	£ 24.00
Appointment Dairy (Transform).....	£ 24.00
Stock Control.....	£ 14.95
Hisoft Devpac.....	£ 39.95
Digital Professional Astrologer.....	£ 57.00
Task Master.....	£ 24.95
Front Page.....	£ 21.00
QL Toolset (Talent).....	£ 18.00

Hardware

QL Computer.....	£ P.O.A.
MicroVitec Cub 1451/DDT3 With Stand.....	£280.00
Philips CM 8533 Colour monitor	
Composite Video (phono)	
RGB to Linear input (SCART)	
RGB/RGBI to TTL (for QL)	
plus many other features.....	£275.00
Philips BM7502 Mono Man.....	£ 84.00
Panasonic KX1080.....	£189.00
Star NL10.....	£249.00
Epson LX86.....	£230.00
Citizen 1200.....	£199.00
Citizen LSP10.....	£225.00
Onyeer daisy wheel printer.....	£175.00

Miracle Centro I/Face.....	£ 19.00
Miracle 512K Expander.....	£ 88.00
Miracle Ram Disc Software.....	£ 12.00
Miracle/Q-code Modaptor Plus.....	£ 38.00
Miracle 1200/75 Modem.....	£ 49.00
Miracle WS2000 Modem.....	£ 99.00
Miracle Systems QL Modem.....	£ 49.00
PCML Disc Interface.....	£ 98.00
PCML Dual 3.5" Disc Drive including I/F.....	£299.00
Cumana Disc Interface.....	£ 89.00
Cumana Dual 3.5" Disc Drive including I/F.....	£289.00
CST Disc interface.....	£ 79.95
Dust Cover for QL.....	£ 4.95
Cart (Hard) Storage Box.....	£ 4.95
Cartridges in 4 Pack.....	£ 8.50
QL Membrane.....	£ 9.95
QL Transformer.....	£ 24.00

Special Limited Offer Only

The lowest cost 180 CPS NLQ PRINTER AVAILABLE ANYWHERE!

- Features: —180 CPS draft
—36 CPS NLQ
—Tractor & friction feed
—Epson control code compatible
—3K buffer

All this including
Miracle QL Centronic Interface
for only £199.00 incl VAT

Pson Organiser.....	£ 99.50
Pson Organiser CM.....	£139.50
Pson Organiser XP.....	£ 12.95
8K Datapak.....	£ 19.95
16K Datapak.....	£ 34.95
32K Datapak.....	£ 79.95
64K Datapak.....	£169.95
128K Datapak.....	£ 29.95
Finance Pack.....	£ 29.95
Maths Pack.....	£ 29.95
Spelling Checker.....	£ 47.95
RS232 I/F.....	£ 12.95
Link Up Adaptors.....	£ 12.95
Mains Adaptor.....	£ 44.95
Formatter.....	£ 44.95

We also stock other makes of computers, peripherals & software for

Amstrad, Atari, Commodore (Amiga) etc. . .

All prices are including VAT. Postage above £20 on software is free. Please add 50p to order under £20. For computer, printers and monitors please add £9.00 per item. Postal rates apply to UK only.

All goods subject to availability. Please phone for current stock availability.

Overseas orders are welcomed.
VISA AND ACCESS WELCOMED



E&OE

MPC SOFTWARE

SOFTWARE

Leisure Software

Bounder	£9.00
Bridge Player	£12.00
Bridge Player II	£17.00
Cavern	£12.00
Chess	£17.00
Cuthbert in Space	£10.00
Eidersoft 3 pack	£15.00
Fictionary	£10.00
Flight	£17.00
Jabber	£9.00
Jungle Eddi	£13.50
Karate	£13.50
King	£10.00
Lands of Havoc	£10.00
Lost Pharaoh	£13.00
Matchpoint	£13.00
Meteor Storm	£10.00
Mr. Smith	£11.00
Othello 3D	£13.00
Oxford Trivia	£16.00
Poker	£13.50
Quboids	£9.00
Scrabble	£13.50
Squadrons	£14.50
Startrek	£4.00
Steve Davis Snooker	£13.00
Stoneraider II	£10.00
Strip Poker	£13.50
Vroom	£13.50
Wanderer	£17.00

Adventures

Mortville Manor	£17.00
Nemesis	£13.50
Nemesis + Music	£17.00
Pawn	£20.00
West	£13.50
Zkul	£13.50

Utilities

Artice	£12.00
Cartridge Doctor	£13.50
Choice	£15.00
Copier	£12.00
Font Designer	£5.00
Graphic Toolkit	£13.50
Gardener	£20.00
ICE	£26.00
ICicle	£18.00
ICE Toolkit	£10.00
Liberator	£69.00
Nucleon	£17.00
Q-Flash + Toolkit	£19.00
QL Mon	£14.00
QL Paint	£22.00
QL Peintre	£13.50
RAM Disc	£14.00
Shrink Program	£5.00
Sprite Designer	£8.00
Techniq1	£45.00
Touch Typist	£11.00

Business

Archiver	PHONE
CAD QL	PHONE
Cash Trader	£55.00
Concept 3D	£35.00
Concept 3D Demo	£2.00
Cryptor	£13.50
Decision Maker	£32.00
Entrepreneur	£32.00
Front Page	£21.00
Home Finance	£20.00
Integrated Accounts	£90
Project Planner	£32.00
QSpell	£23.00
QSpell Disc	£27
Taskmaster	£23.00
Techniq1	£45.00
Transact (Bookkeeping)	£20.00
Viewpoint	£18.00

Languages

Assembler (Metacomco)	£35.00
Assembler Workbench	£21.00
Assembler (GST)	£22
C	PHONE
Forth (Computer 1)	£25.00
Fortran 77 (Prospero)	PHONE
Macro Assembler (GST)	£37.00
Pascal (Metacomco)	£82.00
Pascal (Computer 1)	£35.00
Pascal (Prospero)	PHONE

War in the East

War in the East (Scenario 1)	£20.00
War in the East (Scenario 2 or 3)	£13.00

BOOKS

Sinclair QL Adventures	£3.00
Artificial Intelligence on the QL	£3.00
Maths on the QL	£3.50
Developing Applications on the Sinclair QL	£3.00
Simulation Techniques on the Sinclair QL	£3.00
Quill, Easel, Archive & Abacus on the QL	£3.00
Inside the Sinclair QL (Hardware)	£6.00
Desk-top Computing with the Sinclair QL	£3.00
Word Processing with the Sinclair QL	£3.00
Database Management on the Sinclair QL	£4.00
Advanced Programming with the Sinclair QL	£4.00
Making the Most of the Sinclair QL	£3.00
Machine Code Programming on the Sinclair QL	£4.50
Using Graphics on the Sinclair QL	£7.95
Introduction to Superbasic on the Sinclair QL	£3.50
Profiting from the QL (Abacus)	£4.00
QL Games Master	PHONE
QL Superbasic	PHONE
QL Computing	PHONE
QL Advanced User Guide (QDOS)	£14.50
Quantum Theory	£4.00
QL Quill	£4.50
QL Easel	£4.50
Sinclair QDOS Companion	£6.95
QL Service Manual (circuit diagram etc.)	£19.95
Hackers Handbook	£4.00
Creating Adventure Programmes on your Computer	£2.50
How to Computerise Your Business Successfully	£2.50
QL Handbook	£5.95
QL Compendium	£5.95
Exploring Artificial Intelligence on the QL	£3.50
Archive Users Reference Manual	£7.00
Abacus Users Reference Manual	£7.00
Quill Users Reference Manual	£7.00
QL Technical Guide	£19.95
Computer Art & Graphics	£9.00
IBM PC Users Guide	£4.50
Xenix Users Handbook	£5.00
MS-DOS, an Introduction	£5.00
Introducing the Sinclair QL	£3.50
QL Book of Games	£3.50

QL Service Manual

The QL Service Manual is the book issued by Sinclair Research to QL Repair companies, and contains all you need to know about the QL Hardware. It has full circuit diagrams, including the Micro-drives, details on the various chips and their function, block diagrams, details on how to repair the QL, and the components used and lots more£19.95

QL Games Compendium

This book by Tim Hartnell contains listings for over 20 QL games/leisure programmes including: Eliza (In which your QL can carry on a conversation with you), Othello, Magicians Maze, Detective Q, Stockbroker, Tryst with Mephistopheles, QL Racer. It also contains details on how the games work, and on how to write your own programmes for the QL£5.95

Sinclair QDOS Companion

The QDOS Companion, by Andrew Pennell, one of the most prolific authors on the QL, is essential reading if you are interested in programming the QL in machine code. It describes all the features of QDOS, and gives details of all the TRAPS, and Vector calls. It includes details on how to access the keyboard, screen, serial ports etc. from machine code, how to communicate with the 8049 co-processor, and how to write multi-tasking programmes and lots more.£6.95

Machine Code Programming on the Sinclair QL

This book is a guide to writing machine code using the 68008 processor in the QL. It starts with the very basics with a description of binary numbers, and finishes with details on how to link in machine code routines as new SuperBASIC keywords, and the creation of Jobs. Ideal for the beginner to QL Machine Code. £4.50

HARDWARE

Disc products

Cumana Disc Interface	£85.00
Interface & Single drive	£200.00
Interface & Single drive	£310.00
10 x 3.5" discettes (Guaranteed)	£30.00
40 x 3.5" lockable disc storage box	£13.00
80 x 3.5" lockable disc storage box	£18.00
3.5" disc head cleaner	£8.00

Prices quoted for 3.5" systems.

Special Offer: Buy a disc system and get as many discettes as you want at only £2 each!!!

Memory Products

Miracle Expanderam 512	£ 95.00
RAM disc software	£14.00
Q-Flash RAM disc	£18.00
Memory 'Shrink' program	£5.00

Miracle Expanderams are compatible with most disc systems, and cause some QL software to run up to 30% faster.

Peripherals

Fidelity QL Monitor	PHONE
Centronics Printer Interface	£20.00
Serial Cable	£7.00
QL Computer & Software	£145.00
Repaired QL	PHONE
Eidersoft Mouse (New Version)	£39.00
Eidersoft Supreme Mouse	£58.00
Microdrive Cartridges	£1.80
Joystick Adaptor	£4.50
Miracle Modem	£49.00
Monitor Leads	PHONE

Postage:

UK: FREE.
Europe: £1 for each book ordered.
Outside Europe: £3 on all orders + £1.50 for each book.

Printers

Citizen 120D	
120CPS draft, 25 CPS NLQ	£280
Citizen MSP10	
160 CPS draft, 40 CPS NLQ	£400
Citizen MSP20	
200 CPS draft, 50 CPS NLQ	£550
Ribbons £6 each.	

All printers come fitted with both friction & tractor feed.

All printers have all the relevant interfaces and leads included, and carry a 2 year guarantee. Sample printouts available.

Joysticks

Joystick Adaptor	£4.50
Arcade	£19.00
Elite	£13.00
Micro Ace	£15.00
Micro Pro	£16.00
Cheetah 125	£9.00
Pro Ace	£9.00
Pro 9000	£18.00
Professional Standard	£15.00
Wiz Card Joystick	£8.00

All prices correct at the time of going to press. E&OE.



MPC SOFTWARE, 72 Julian Road, West Bridgford, Nottingham NG2 5AN.
Tel: (0602) 820106

Go for gold with

— the only magazine for dedicated QL owners

As part of the *Sinclair QL World* philosophy of providing continued support for readers we can now announce details of a very special service.

Although we regularly run competitions and reader offers, QL Gold is a much more substantial long-term investment in value-for-money computing.

For only £15 your QL Gold card entitles you to the free software, discounts, and special services in the gold panels. In addition to free software we are offering discounts from retailers, discounts on our own offers, special subscription rates, priority service and discounts on Microdrive Exchange.

That is not all. Anyone applying for a QL Gold card can also take advantage of the optional extras in the blue panels. So, if you want to pick up the best software published in the magazine every month, or simply want to stock up with Microdrives and other extras, now is the time to do it.

Send your completed coupon to:

QL Gold
Sinclair QL World
79-80 Petty France
London SW1H 9ED

 **FOCUS**
MAGAZINES

S I N C L A I R

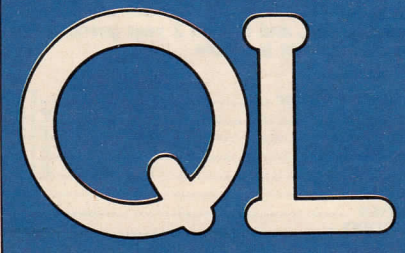

WORLD

WHAT YOU GET

Goldware

In addition to the QL Gold card with its unique registration number, you will receive a Microdrive cartridge literally packed full with utility and games software. Here is what you get:

QL GO — Se as far as we know, QL GO is the only QL implementation of this fascinating oriental strategy game. The program is Supercharged so the computer plays a super-fast game.

QL Composer — The definitive utility for the QL musician. QL Composer lets you write sheet music to the screen, play-back and edit tunes, and print the final result. QL Composer has also been Q-liberated.

Char Generator — An easy-to-use character generator and designer program. Enables you to design and implement different fonts, or create graphics for games.

Attack of The Egg Snatchers — A fast-action machine code arcade game. You must protect your eggs from the attacking aliens.

FCOPY — A machine code facility for ultra-fast copying of Microdrive files.

Low-price Microdrive Exchange

All QL Gold card holders are entitled to a 10% discount on software ordered from Microdrive Exchange. This offer, as with the others, is valid for one year, the duration of your QL Gold membership.

More Discounts

QL Gold cardholders can also obtain discounts from some of the major retailers of QL hardware and software. Starting in the April issue, many retailers will be displaying the Gold card symbol on their advertisements. That means a 10% discount for you on their products.

Priority Access

Open Channel, Technical Helpline and Troubleshooter are parts of *Sinclair QL World* in which you can participate and have your own say. We will do our best to ensure that QL Gold cardholders have priority access to those sections of the magazine. That does not mean that if you do not have a card you will be excluded — just that cardholders receive the VIP treatment.

Sinclair QL World

The Options

Program Of The Month

Every month The Progs and Microdrive Exchange feature a star program. It is the program which, in our opinion, is the best of that month's selection. For just £18 we will send you, each month for six months, a Microdrive containing the Program Of The Month.

If you bought them through Microdrive Exchange that would normally cost you around £30 — and that is not including postage. So make sure of the best of The Progs by ordering now.

Storage Boxes

Do you keep your Microdrives in a draw along with your screwdrivers, Elastoplast, aspirin, 1,500 lira and a threepenny bit? Then you are probably used to losing them. Transform Microdrive storage boxes hold only Microdrives — 20 of them arranged in neat rows so you will always be able to get your hands on them in an instant. For Mega-Microdrive users they can slot together to form a single unit.

You can have one with five cartridges for £12, or with 10 for £17.50. That is a saving of nearly £10.

Dust Covers

Impress your friends with our exciting *Sinclair QL World* dust cover. The covers normally cost £5 but we are able to offer them to QL Gold card holders at the reduced price of £4.



ORDER FORM

Please send me my QL Gold card and free software. I enclose a Cheque/Postal Order for £15 plus VAT (total £17.25) made payable to Sinclair QL World Ltd.

Name

Address

.....

.....

.....

Tel.

I would also like to take advantage of the following QL Gold offers.

Please send me a copy of the Program of the Month each month for the next six months. *Tick box if required.*

Price £18 inc VAT

Please send Microdrive storage boxes containing five cartridges @ £12 each inc VAT

Normal price £17.50

Please send Microdrive storage boxes containing ten cartridges @ £17.50 each inc VAT

Normal price £22.50

Please send me Sinclair QL World dust covers @ £4 each inc VAT
Normal price £5

I would like to take out a subscription to Sinclair QL World at the specially reduced rate of £13.50
Normal price £15

WIN £100. All QL Gold Applications received before Friday, March 20 1987 will be entered into The QL Gold prize draw. The first application out of the hat will win a £100 cash prize.

Send your completed application, together with remittance to: QL Gold Offer, Sinclair QL World, 79-80 Petty France, London SW1H 9ED.

PYRAMIDE



THE DESIGNER: DRAW WITH CONCEPTS!!

The Designer is not just another graphic drawing program for the QL, because the way of drawing is completely new: You first define basic shapes with the classical drawing functions, but then you can use them as many times, at the size, at the angle, at the position, at the colour you wish to create a new drawing! You can even define the finished drawing as another shape. The applications are multiple: Electrical engineering, easy setup of Diagrams, mechanical/technical drawings, special effects for artwork and many more!

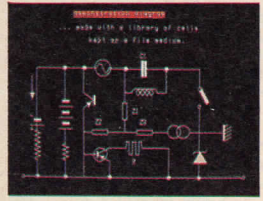

SUPER CROUPIER: THE ULTIMATE CASINO SIMULATION!

Play Roulette, Baccara, Poker, Carta Alta, Blackjack and "One Arm Bandit" in only one Program! All the games loaded in memory (128K!) at the same time, complete graphic display of roulette, cards and slot machine. There is even a graphic display of your progress in the game. With \$10000 will you be able to beat the computer which is a very good gambler?

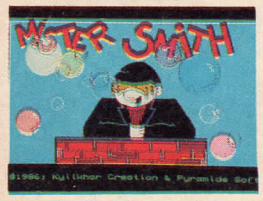

MISTER SMITH CHALLENGING ARCADE IN FULL COLOUR!

You don't like paying taxes! You hate work! Your wife does not understand you! You are bored with your mistress! Your friends annoy you! So run as fast as you can to the nearest quiet corner . . . to dream. You are the king of the bubbles and they destroy anything that gets in your way. Maybe Mister Smith's dream is not different from yours . . .

NUCLEON: A utility Package with drawing, music, window, icon and text. This software comprises a suite of programs and tools (on two Microdrives) designed to reduce the labour involved in producing professional results in your own creations. Through AUTOMATIC code generation 100% Creativity and 0% Coding!

QL PEINTRE: This drawing program combines the best of all worlds: Icon driven for fast selection of main options and Help window with on-screen instructions of every stage. All the "standard" graphic functions and many more . . . The best value-for-money graphics package for the QL!

BAG OF TRICKS 1 AND 2: It consists of programs (games, utilities, basic keywords and more) coming on two cartridges plus a QUILL file explaining the use of each and on which you can find a newsletter as well. Some names: MINI-PAC-MAN, SNAKE-BYTE, QUICK-CLONE, SCREEN-COMPRESS and much more!

GRAPHIC TOOLKIT: Seventy new SuperBasic instructions written in 100% Machine code which will enhance greatly the graphic capacities of your QL. Some of the demo programs are by themselves worth the price of the whole package! Here some keywords: SHRINK, PAINT, GRID, STORE, PLACE, COMP, MAG, ROTATE.

WANDERER: For the first time, a game which uses the full power of the QL. Spatial effects, combined with fast animation. The objects will LEAP out of the screen! "Cult Game", "The only game worthy of the arcade tag", *Sinclair User*, "Undoubtedly one of the best games released for the QL" *ZX Computing*.

VROOM: A new challenging car race for the QL with fast colour graphics and real racing circuits. See your car progress on the map, don't leave the track or you will crash into a barrier. Smoothly scrolling background, realistic noises! "Another HIT for PYRAMIDE", *Sinclair User*.

MORTVILLE MANOR: Mystery adventure game! Begin your investigation in a setting consisting of more than 85 full colour screens. The greatest danger of Mortville is its deadly charm; a house 'calm' in the eye of the storm. The first real graphic adventure for the QL! Supplied on two microdrives.

QL OTHELLO: The ultimate Othello-Reversi game. Beautiful 3D representation of the board. 9 levels of play. Easy editing of the current game. On-screen help. Your Move! Watch out . . . "You would be hard pushed to find a better version of Othello on ANY MICRO", *QL World*.

PYRAMIDE ORDER FORM			
<input type="checkbox"/> MISTER SMITH	£12.95	<input type="checkbox"/> THE DESIGNER	£19.95
<input type="checkbox"/> BAG OF TRICKS 1 & 2	£12.00	<input type="checkbox"/> NUCLEON	£19.95
<input type="checkbox"/> VROOM	£14.95	<input type="checkbox"/> GRAPHIC TOOLKIT	£14.95
		<input type="checkbox"/> MORTVILLE MANOR	£19.95
		<input type="checkbox"/> SUPER CROUPIER	£14.95
		<input type="checkbox"/> QL PEINTRE	£14.95
		<input type="checkbox"/> WANDERER	£19.95
		<input type="checkbox"/> QL OTHELLO	£14.95

NAME _____
 ADDRESS _____

SPECIAL WINTER OFFER — (Valid till March 31, 1986) — You may deduct £5 from the total price if you buy any 2 programs, £10 if you buy any 3 programs, £15 if you buy any 4 programs and so on.

Available by mail order. Enclose cheque/P.O. made payable to RIO PROMOTIONS LTD, Dept. QL, 28 Waverley Grove, London N3 3PX. Tel: 01-349 2764.

BETTER BASIC

Mike Lloyd explains how to use KEYROW to test for user input

Every Basic dialect has a keyword which everyone loves to hate and my nomination for the wooden spoon in SuperBasic is KEYROW. Reading its description in the User Guide is not for the faint-hearted but KEYROW has a number of advantages over the more common INKEY\$ command and so it is worthwhile spending some time curbing its worst excesses.

INKEY\$ reads the keyboard and returns the ASCII value of any keypress it detects. It is slowed by the need to look up the ASCII value of the key and by a firmware-controlled delay which controls both the time a key has to be held down before it repeats and the slightly shorter delay between subsequent repeats. KEYROW has none of those constraints and is therefore much faster at registering a keypress. KEYROW can also detect the three keys which do not have an ASCII value — SHIFT, CTRL and ALT. Finally, KEYROW values are unaffected by the mode of

the keyboard — i.e., whether CAPS are on or off.

Listing 1.

```
100 DEFine FuNction keytest
110 LOCAL row,col,loop
120 REPEAT loop
130   FOR row = 0 TO 7
140     col = KEYROW(row)
150     IF col > 0 THEN EXIT loop
160   END FOR row
170 END REPEAT loop
180 RETURN LOG10(col)/LOG10(2)*8+row
190 END DEFine keytest
```

KEYROW has disadvantages of its own. To begin, it requires two parameters to describe a particular key, which can make it difficult to use in user-defined functions, which can return only one value. It takes eight calls of the command, one for each row of the matrix, to read the whole keyboard. The keyboard is read instantaneously with no pause facility. Some combinations of keypresses produce unusual misreadings which can make the keyword unreliable, especially in games which involve a number of keypresses. Finally, the KEYROW values relate directly neither to the positions of the keys on the keyboard nor to their ASCII values. In short, KEYROW can cause more problems than it solves. For a full description of this unusual command, see Keyword of the Month.

One way to improve KEYROW in some applications is to eliminate the use of both row and column readings

by combining them into a single value. Another is to force a pause in the

program until a key is pressed. Listing one achieves both improvements. It is designed for use in programs which require the detection of single keypresses only.

The output of the routine is a single integer value between 0 and 63. The numerate will quickly protest that there are 65 keys on a QL keyboard but the wise

which represents each of the KEYROW rows in turn. When a key is pressed the function jumps to a RETURN statement within which the values of row and col are converted into a single figure.

Converting the row and column values into one number would have been relatively easy if KEYROW columns, like the rows, were numbered 0 to 7. They are given values of 2 raised by a value between 0 and 7, a range of zero to 128. The conversion process therefore has to begin by finding the exponent of 2 which would give the column value. That is done using the LOG10 function. The result is multiplied by eight and then the KEYROW row value is added.

The listing has been

Listing 2.

```
200 DEFine PROCEDURE keyhelp
210 LOCAL loop,key
220 REPEAT loop
230   key = keytest
240   AT#0,0,0:PRINT#0,key,
250   IF key = 25:PAUSE 30:EXIT loop
260 END REPEAT loop
270 END DEFine keyhelp
```

will point out that the two SHIFT keys return identical values and so they are considered to be one key.

The routine enters a loop from which it escapes only when a key has been pressed. Within the loop is another loop controlled by a FOR...NEXT statement

written for clarity of presentation rather than for efficiency. A marginal increase in the speed with which the keyboard is read can be obtained by combining lines 130 to 150 on one logical line and deleting line 160. A further speed increase results from replacing LOG10(2), a constant,

KEYWORD OF THE MONTH

The KEYROW command is exceptional to SuperBasic and is designed to poll the keyboard very quickly. Basics more commonly use INKEY\$ to read the keyboard but in SuperBasic the INKEY\$ command is slowed by deliberately-imposed delays controlled by system variables and by the need to translate keypresses into ASCII values.

KEYROW is very similar to the IN function which can be used to read the Sinclair Spectrum keyboard. For the purposes of the KEYROW command the 65 keys on the QL keyboard are arranged in an eight by eight matrix — the two SHIFT keys return the same value. Unlike the logical arrangement of the IN values on the Spectrum keyboard, the KEYROW matrix has no obvious connection between the position of the keys on the keyboard and their position in the matrix.

The syntax of

KEYROW requires that the programmer declares a matrix row in brackets after the keyword, a value between zero and seven. The function returns a value of zero if no key on that row is pressed or a value of two raised by an exponent between zero and seven to represent a pressed key.

If more than one key in the row is pressed simultaneously the values are added. That is a simple binary system. If, for example, the five function keys are pressed together KEYROW (0) will return the binary value 00111011, 59 in decimal, each 1 representing the position of a pressed key in the matrix.

Although the overall distribution of the keys in the matrix might be patternless, there are three special groups of keys. The first group is the function keys, grouped in row 0. The second group is the cursor keys with SPACE in row 1. As the Sinclair joystick ports mimic the function keys — CTL 2 — and the cursor keys and SPACE —

CTL 1 — it might have been sensible if the KEYROW columns for the various joystick movements were identical but they are not.

The final group of keys are the SHIFT, CTRL and ALT keys in row 7; they do not have ASCII values, are trapped for special purposes by Qdos and do not interact predictably with other keys in the matrix. It is worth noting that somewhere in the translation of KEYROW values into ASCII values the SHIFT/SPACE combination was overlooked and has no effect. In Psion programs, however, the combination

Listing 4.

```
100 DEFine PROCedure
    WAIT
110 LOCAL dummy
120 dummy = KEYROW(0)
130 PAUSE
140 END DEFine WAIT
```

prints a space correctly.

An unusual feature of KEYROW is that if a rectangle is drawn anywhere on the matrix and three of the keys at the corners of the

rectangle are pressed, the returned value indicates that the fourth key has also been pressed. This could be an important point when planning games programs which involve simultaneous keypresses. If you are sufficiently dextrous to be able to press all the keys in a row simultaneously the returned value is zero. Incidentally, never press the CTRL, ALT and 7 keys together as they force a system hang-up.

Another use of KEYROW is to clear the input buffer before using a PAUSE, INPUT or INKEY\$ command. The QL has a very effective type-ahead buffer which stores keypresses until they are read. That can be a problem if, for instance, an input string is filled unexpectedly with extraneous keypresses as the contents of the buffer are pushed into it. Difficulties can also occur if a PAUSE is terminated by a stored but unwanted keypress.

Listing four is a procedure called WAIT which overcomes this disadvantage.

with its real value. Those slight improvements would not be detected in most applications.

It would have been possible to have written this routine as a procedure rather than as a function. Some experts believe it is a matter of good programming technique that functions should usually be used to alter variable values and that procedures should never alter variable values. This would be a good rule if Basics, including SuperBasic, kept to it. Notable exceptions include LET, INPUT and READ, all of them procedures, which represent the three methods of assigning a

value to a variable.

In my view, the most important considerations in program writing are efficiency followed by readability. The debate

about whether to use a function or a procedure is therefore of little consequence to the ordinary programmer. For the sake of readability as

well as convention it is probably easier for this routine to be a function.

The second routine is a programmer's aid to the *keytest* output. Rather than look up *keytest* values in a table, the programmer can enter *keyhelp* and then press any key to see its *keytest* value. This listing is of value if it is re-numbered with very high line numbers and then merged with the programs being developed. To call the routine, enter its name as a direct command. To leave the routine, press ESC.

The third listing demonstrates how *keytest*

Values for <i>keytest</i> function							
Key	Val	Key	Val	Key	Val	Key	Val
A	36	Q	30	left	9	1	28
B	34	R	37	right	33	2	14
C	26	S	27	up	17	3	12
D	52	T	54	down	57	4	48
E	38	U	62	SPACE	49	5	16
F	35	V	39	SHIFT	7	6	22
G	51	W	13	CTRL	15	7	56
H	20	X	31	ENTER	1	8	6
I	21	Y	53	CAPS	11	9	5
J	60	Z	10	TAB	29	0	46
K	19	F1	8	ALT	23	<	63
L	4	F2	24	/	41	>	18
M	50	F3	32	[3	?	47
N	55	F4	0]	2	-	45
O	61	F5	40	;	59	=	43
P	44	ESC	25	'	58	£	42



can be used in a more general application. It is another development aid which can be merged with other programs. It plots the pixel co-ordinates of a moving point on the screen. The point is moved using the cursor keys, a readout of its current co-ordinates is printed in the command window if ENTER is

pressed, a permanent point is left by pressing F1 and the routine is left if ESC is pressed. Although it is fairly slow, the routine using an INKEY\$ command is some three times slower. It is worth noting how the routine was made crash-proof by the use of logical expressions in the SElect construct.

Listing 3.

```

300 DEFine PROCedure place
310 LOCAL xpos, ypos, key, loop
320 WINDOW 512,256,0,0: OVER -1
330 xpos = 32: ypos = 16
340 REPEAT loop
350   BLOCK 2, 1, xpos, ypos, 7
360   key = keytest
370   BLOCK 2, 1, xpos, ypos, 7
380   SElect ON key
390     = 8: BLOCK 2, 1, xpos, ypos, 7
400     = 9: xpos = xpos - 2*(xpos>1)
410     = 33: xpos = xpos + 2*(xpos>512)
420     = 17: ypos = ypos - (ypos>0)
430     = 57: ypos = ypos + (ypos<255)
440     = 25: EXIT loop
450     = 1: AT#0,0,0: PRINT#0, xpos,ypos,
460   END SElect
462 AT#0,0,0: PRINT#0, xpos,ypos,
470 END REPEAT loop
480 OVER 0: WINDOW 448,200,32,16
490 END DEFine place

```

Values for SuperBasic keyrow function

Key	Row	Col	Key	Row	Col	Key	Row	Col
A	4	16	V	7	16	-	5	32
B	2	16	W	5	2	=	3	32
C	2	8	X	7	8	£	2	32
D	4	64	Y	5	64	/	1	32
E	6	16	Z	2	2	[3	1
F	3	16	1	4	8]	2	1
G	3	64	2	6	2	;	3	128
H	4	4	3	4	2	'	2	128
I	5	4	4	0	64	<	7	128
J	4	128	5	0	4	>	2	4
K	3	4	6	6	4	?	7	32
L	4	1	7	0	128	up	1	4
M	2	64	8	6	1	down	1	128
N	7	64	9	5	1	left	1	2
O	6	32	0	6	32	right	1	16
P	4	32	ESC	1	8	F1	0	2
Q	6	8	TAB	5	8	F2	0	8
R	5	16	ALT	7	4	F3	0	16
S	3	8	CAPS	3	2	F4	0	1
T	6	64	SPACE	1	64	F5	0	32
U	6	128	ENTER	1	1	SHIFT	7	1
			CTRL	7	2			

Finally, the table show the KEYROW and *keytest* values of the QL keys. The table for KEYROW is included because it is easier to use than the matrix layout in the User Guide — consider it a gift. Note that the *keytest* values share with the

KEYROW values a complete absence of recognisable pattern. Having said that, I expect next month's letters column to be full of complicated and arcane explanations for the arrangement of the KEYROW values.

WALLET FRIENDLY SOFTWARE

★ AMSTRAD PC1512 ★ IN STOCK NOW!

SWOPPER £19.95 — Easy to use task swapping on a 128k QL

- Only uses 8.5k plus screen storage
- Simple "Hot Key" operation — no menus
- Fully automatic task loading & set-up
- Instant swapping/screen preservation
- Easy to follow comprehensive manual
- 128k QL: 1 Psion prog + Basic
- 640k QL: 7 Psion progs + Basic
- Permanent access to Basic
- True multitasking
- Enhanced Basic RESPR() command

MICRODRIVE COPYCAT £10.99 — Strictly not for pirates
Copies many protected programs. Sold subject to legal use. Very good value.

BOOT 128k £5.99 — the universal QL "shrink" program
Enables an expanded QL to run programs that won't normally run with extra RAM. Just insert in MDV1_, reset your QL, wait... and run your "fussy" software.

1 TO 1 DUMP £5.99
Enables you to obtain true hard copy with 1:1 aspect ratio using Epson FX80.

MICRODRIVE TOOLKITS

Read and write microdrive sectors and read headers from your own Basic or assembly language programs. Full details of microdrive format in comprehensive manual.

- BASIC EXTENSIONS..... £9.99
- ASSEMBLY LANGUAGE..... £19.95
- BOTH £24.95

MEDIC OWNERS: Add 256k for £79, 3.5" drive £119

DEALERS: Wanted for our range of QL software including the Computer One products included in this advert.



57 REPTON DRIVE,
HASLINGTON, CREWE CW1 1SA
Tel: (0270) 582301
Tlx: 265871 Quote: MAG70076

PRICES INCLUDE VAT AND DELIVERY
EXPORT ORDERS WELCOME: WRITE FOR TERMS

computer ONE

Software for the QL

A selection of quality software packages available directly from **COMPWARE**

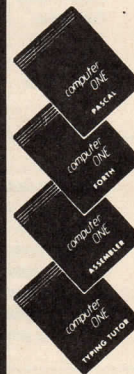

- PASCAL **£39.95**
- FORTH **£39.95**
- ASSEMBLER **£29.95**
- MONITOR **£24.95**
- TYPING TUTOR **£19.95**

Inclusive of VAT & P&P.

Name:

Address:

Please send me:

.....I enclose £

TROUBLE

Most of the software and hardware available for the QL is sold by mail order. What do you do if it does not turn up, or, when it does it is faulty? Bryan Davies is Sinclair QL Worlds Trouble Shooter. He is not there purely to have a go at dealers, but if you have a problem and cannot get it sorted out he may be able to help. This month, to kick off, he asks why a bit more thought is not put into products before they reach the shelves.

If you want Bryan Davies to contact a dealer on your behalf write to:
Troubleshooter
Sinclair QL World
79-80 Petty France
London SW1H 9ED

A significant proportion of QL users read this magazine. It is hoped that some QL hardware and software suppliers read it, too, because this is directed

hardware or software and, full of enthusiasm, installed it, only to find that the system then does not work properly. Problems range from the simple, such as a connector which will not fit or stay in a socket, to



primarily at them. There are competitive reasons for the designers of software and hardware not pooling their ideas but it might not be unreasonable to ask that they co-ordinate their activities to some extent.

Most users will have bought a piece of

the more complex. In the latter category are some programs which cause lock-ups and crashes. The effect may take a long time to surface.

I have such a program, which seemed to work properly after the disc was replaced but is now giving trouble 12 months

later. After spending two years' effort and expense on it, my system now works well but I would still spend more time and money if someone offered a means of combining all the good features I have seen into one all-singing-and-dancing package, with all features mutually compatible.

Time limited

When a product is reviewed, the time available for checking it is limited and important points can be missed and errors made. That makes it all the more desirable that software and hardware producers try to build-in a high level of compatibility to their products. The user should not be left to find all the bugs and conflicts. In the January issue of *QL World* there was a review of multi-tasking software, which gave much-needed information on the current state in this important area. Two of the programs mentioned caused problems with a well-established program, *Key Define*. To be fair to the software writers concerned, they attempted to overcome the problems and may have succeeded by the time this article appears, but why not check new programs alongside existing, popular ones before releasing them?

The difficulty for the user is that each of the programs mentioned

SHOOTERS



TROUBLE SHOOTERS

becomes indispensable once one has used it for a time — you cannot give any of them up, but you cannot use them to complement each other. The interaction may be just a nuisance, with a few extra keypresses being needed to get rid of one of the called functions, but it may lead to lock-up or crashing, with the attendant loss of data and time.

There are many such stories, some of which may be the outcome of user finger trouble; others keep circulating after the problems have been fixed. The message is there for the suppliers; there are many unhappy users who will not be in such a hurry to buy their products in future.

To some extent, keeping down the price of software to no more than about £25 encourages many people to buy programs they do not need, the loss not being too great if the purchase proves to be unusable. What if it cost much more than that? Recently I tried two programs, none with hardware included, which cost £60 and £90, and could not get either to work properly. I could not even get started with the one, because the protection device worked too well; even with the key I could not get past first base. The other failed because a cartridge would not read or copy and there were faults in the hardware — and in a replacement.

Conflicts

Although software difficulties may be more common, there is no shortage of hardware faults or conflicts. The memory in my PCML 256K interface cannot now be used with a standard QL, because of a modification made when the MP 256K internal memory expansion was

fitted. The ICE ROM fits some QLs but not others; for my QL, it is necessary to file the connector slot to get in the ROM. The ROM connector with the Giga Desk mouse is so loose it falls out without provocation. Simple spring clips on the connector cured that but one connector I checked had a bridge of surplus copper between two contacts and it was scarcely surprising that the QL speaker screamed in pain when the system was switched on. It is to the credit of the QL that it still works after such treatment.

Is your mouse rather sluggish these days? Apart from the possibility of the mouse needing attention, it may be that there is a conflict between the mouse program and another one. Why do suppliers not advise on the problem in their instructions? The desk space required to move the ICE pointer across the screen is influenced by the pointer speed setting, variable via the Custom option, but I found that by accident. Pointer movement is also affected by the SuperBasic line `<Open #4,ser2>`, for reasons I do not understand; the main thing to a user is that putting in this statement reduces the distance the mouse has to be moved and that has to be good.

The two Giga Mice I have used varied by a factor of about five to one in the distance required for a given operation and the best of the two was

poor. The sensitivity required of the mouse for a graphics program is much greater than for a desk-top, so why not provide a gear-change feature? That is, allow the pointer to move much further for a given mouse movement when the desk-top is being used; the limitation on minimum pointer movement would have to be the spacing of icons, such as the text icons down the left side of the Icicle window.

Of mice and men

While talking about mice, is there any merit to introducing their use into programs other than the desk-top type? Not long ago, I read an article in a business computer magazine detailing the advantages gained from using a mouse, rather than cursor keys, with word processing programs. If something could be done with the mouse to improve the abysmal speed of Quill on certain operations — e.g.,

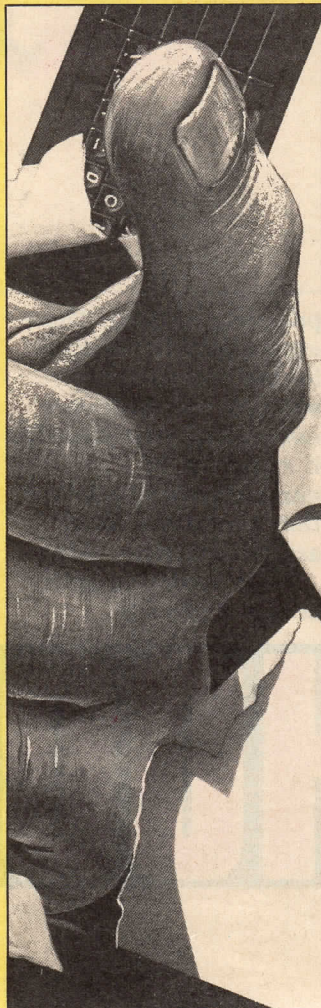

backspacing, copying, erasing — many users would be happy to pay for it.

Presumably, Sinclair had specific uses in mind for the various I/O ports on the QL but suppliers are not united in their approach to using them. Any frequently-used program should be on firmware, usually EPROM, rather than having to be fed in regularly from cartridge or disc, and the rear ROM port is convenient for this, but what does the user do if his/her Toolkit and Desktop need this same port? I understand an adapter may be offered shortly. Why is the Microdrive port at the right not used? One possible use suggested by a *Quanta* reader for Giga Desk owners, is to take the DC voltage feed from the mouse from the Microdrive port, instead of the ROM one, but this means obtaining a suitable connector and PCB and fitting a 5V regulator to the latter.

Competing

The early essays into providing multi-outlet units for the QL appear to have come to little. We still have to face up to the fact that joysticks, mouse, desk-top, toolkit, modem, memory and disc interface may be competing for the same sockets.

Mention of 5V raises a problem which must have plagued most users of interfaces, although some may not yet have realised just what has been causing their agonised moments. The available 5V capacity in the QL is not sufficient if certain interfaces are fitted, with the result that the voltage can fall far enough below 5V to cause the QL processor to cry enough and lock-up.



TROUBLE SHOOTERS

Interfaces should either be low enough in consumption not to cause the voltage to drop that far, or a separate supply should be provided, as is done with disc drives.

If there is any subject to rival lock-ups it must be Quill. Those who went through the distressful period of Version 1 Psion packages and unreliable Microdrives will be much happier with Version 2.00 or later — make sure you get 2.35, though, because some switching programs work much better with that. Even so, one becomes irritated with certain Quill features as they stand and the temptation to hope for something better cannot be resisted. The answer might be to buy Editor but it requires much more study than the average program to get the best from it. It may be the most versatile and considered program yet written for the QL and it can be recommended for many reasons, but changing one's approach from Quill to Editor is not easy.

Unrealistic

It may be unrealistic to expect anyone to improve Quill but some of its weaknesses might be dealt with externally. One poor feature, which I have used very little until recently, is the Import operation. One can now work with Editor and Quill and transfer files between the two, but transfer to Quill involves Import, with its attendant changes to the structure of the incoming file, and Editor displays non-printing codes, making text awkward to work

with. A combination of the best features of Quill and Editor would seem worth marketing, especially if it were usable for the QLT and Thor upgrades.

The letters published in *QL World* and the *Quanta* group magazine show that users have certain common problems. The obvious one is printing. Requests for help with printer drivers outnumber any other category. Connected with this subject are regular pleas for better print spoolers or, more usefully for Quill users, a way of printing in the background from the existing Quill print facility, without having to make a special `_lis` file for spooling.

Different codes

Different printers require different input codes to produce the same functions; additionally, there are variations in the number of functions available from printers. Even with the 10 Translate options of later Quill versions, it is not possible to call all required printer functions. The correct key inputs to use when calling printer functions could be a subject for endless discussion and it may be pointless asking for standardisation of the codes used, but one thing is certain — the keypresses required, and the crib sheet you have to keep handy, make selecting printer functions rather a pain.

Would it not be pleasant if the existing Quill Typeface feature were extended to offer more choices? Such as `-F4+N` for NLQ print, `F4+C` for condensed print, `F4+E` for enlarged print. One snag is that you would have no indication, other than on the status line, of what typeface is current. What about more character

fonts to show the additional typefaces?

There appears to be some activity in the field of replacing the Quill fonts by others but not adding others to them. Referring again to interaction between programs, printing can become very slow when a new program is installed and it is most unlikely that the instructions with the program will acknowledge that, let alone offer any solution. One recurrent problem with my system is that certain combinations of program cause the printer to stop for about a second at the end of each line, reducing the effective speed by about 50 percent

An old QL hand has just written to me and said he found the instructions with one package to be so detailed as to prevent him getting started using the program. Why were the instructions not aimed at getting the new user going, with the detail in a reference section at the end? The Digital Precision approach of giving comprehensive documentation to cover the needs of an experienced programmer meets with my approval but, as I am not a programmer, I would appreciate being led by the hand rather more.

No competitor

The other end of the scale has the small set of badly-spelt instruction, which leave you almost completely on your own.

Quill is a program which has only the one competitor. *Qspell* has none and it has served me well for more than a year. The advertisements say "thousands sold", so why has no competitor appeared? The program is not expensive and the only reason I would like to see a competitor is that *Qspell* has one serious

disadvantage for my work and I cannot persuade anyone to overcome it.

Artificial intelligence is a popular phrase but I think this program possesses a particularly wicked form of it. How else can one regard something which takes two words — "sexism" and "sexing" — and invents one of its own — "sexisming". If that were the only instance, there would be little cause to complain; unfortunately, there have been several hundred such instances.

Copy protection

This is another program where the copy protection causes difficulties for the user. Apart from not being able to make full back-up copies, the method used to run the program makes it impossible to multi-task it with its obvious companion, Quill. That is a problem shared with other stand-alone programs, such as Editor — which is Supercharged SuperBasic — and Impacct — run-time Archive; both have defeated my efforts to add them to switching routines. They can, however, be exec-ed separately, alongside switching routines, at the expense of having to do more keying than I feel should be necessary.

Criticism is my natural bent and I should make it clear that most of the hardware and software I have bought for the QL has done a good job, taken overall. The system is wonderful now, compared to the skeleton it was at first, but how much better it would have been not to have had to sweat so much blood fixing what were, in effect, faults. If it is any encouragement, I have not had to have as many replacements for add-ons as I did for the QL — six.

EIDERSOFT SYSTEMS & SOFTWARE



Sales hotline 0708 851099

THE EIDERSOFT QL SUPPORT SERVICE NOW OVER 1000 MEMBERS!

9 PIECE QL BOOK SET!
(Worth over £50)



GAMES PACK
(£16.95)



KARATE
(£14.95)

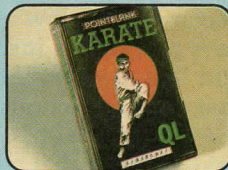

Joining Bonus. Pay only **£19.95** inc. support fee and choose any of the above titles to go with your regular support.

WHAT DOES ESS OFFER?

Regular support **£10.95** per annum. In return for joining the ESS you will receive an incredible 20% discount off the RRP of all current Eidersoft software except integrated accounts, special prices on QL repairs and a 10% discount on microdrives or diskettes, a regular monthly newsletter, special offers on software, books and hardware and support in writing for your QL problems. **BUSINESS SUPPORT £39.95** as above but with many extra benefits including telephone support, QL loan and much more.

PSION ORGANISER XP **£139.50** CM **£99.50**



This amazing pocket PC can store your entire Archive database, as well as providing you with a diary, calculator and full programming language. Optional RS232 and free Eidersoft Software allows easy two way communication with QL or Thor. PLEASE WRITE OR TELEPHONE FOR FULL DETAILS.



DISK SYSTEMS AT AMAZING PRICES PLEASE TELEPHONE!! 0708 851099

- ★ MICRODRIVES **£16.95** for 10 remember 10% discount for ESS members.
- ★ FLOPPY DISKS DDDS 3.5" **£29.95** for 10. QUALITY BRANDED DISKETTES.

BUSINESS SOFTWARE

Including integrated accounting. Please phone for a full catalogue

QL REPAIRS

Standard	£35	Please phone
Keyboard	£17	0708-851099
Microdrive	£37	for service

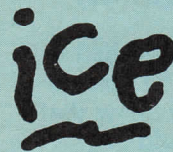

SINCLAIR USER CLASSIC AWARD

PCW/QL WORLD ★★★★★



NOW WITH OPTIONAL MOUSE CONTROL AND A RANGE OF SUPPORT SOFTWARE

ICE the award winning icon driven front end for the QL is now supplied in a mouse upgradable form. The system can be supplied complete with the mouse, or the mouse can be purchased later and fitted at home. You can choose between a standard mouse or a fully ball-raced supreme mouse, both in matching QL black.

ICE **£29.95** MOUSE **£39.95** SUPREME MOUSE **£59.95**

Existing ICE owners will receive a £15 trade in when purchasing ICE and mouse together.



£14.95 ARTICE
The ultimate mouse controlled graphics program with many excellent features



£16.95 CHOICE
Allows you to multi-task 4 programs (inc. Psion programs) and ICE on an expanded QL

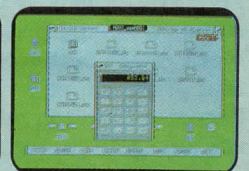

£12.95 TOOLKIT
Use ICE features and mouse in your own programs

ICICLE

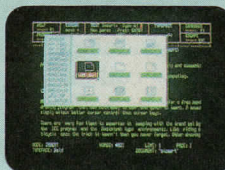

NEW **£14.95**

Allows for user defined icon control of Quill, Abacus, Superbasic and many other programs. Comes complete with a superb multi-job print spooler.

Note: All ICE systems software is fully compatible with the mouse and requires the ICE ROM to run.



£16.95 SUPER VALUE GAME PACK

4 games for the price of one! BJ in 3D land, Citadel Eagle and Zapper in this super value pack.



★★★★★
KARATE £14.95

The top selling Karate Game for the QL with Superb Graphics

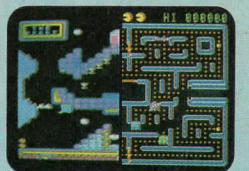

BJ The Return/Spook £10.95 each

SPOOK - The ultimate munchman game - PCW recommended ★★★★★
BJ - A cavern style platform game that is fun for all.



£24.95 QSPELL **£29.95 DISK**

The only spelling checker available for Psion Quill, 1000's sold. 25,000 word dictionary with the facility to add 1000 user words on a standard QL.

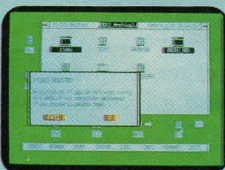

£18.95 QFLASH RAM DISK & TOOLKIT

This amazing utility gives you Ram disks that will work on any QL up to 10 times faster than those currently available on memory cards and alike. The toolkit utility include a facility to copy the entire contents of a microdrive to ram in 7 seconds! Who needs disk drives!



AVAILABLE NOW
with PSION XCHANGE
the ultimate QL compatible
computer

THOR PC

£80
QL TRADE
IN



- ★ Totally QL compatible
- ★ 640K ram *Superbasic
- ★ 128K user EPROM space
- ★ Extended operating system
- ★ Battery backed clock
- ★ IBM style keyboard with numeric key pad
- ★ Centronics & serial ports
- ★ Mouse port
- ★ ICE + front end
- ★ Full user port at rear
- ★ 3.5" floppy disk storage
- ★ Full user support and maintenance agreement
- ★ Networking capability
- ★ Optional 20MB hard disk
- ★ Improved speed of operation over expanded QL

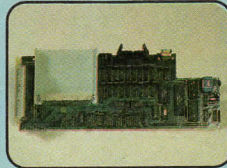

Brand new PCB design provides built-in interfaces, battery clock and centronics printer port.



Optional THOR mouse plugs directly into the mouse port, which will also accept the Eidersoft mouse.

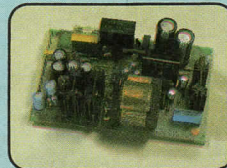

Efficient switch mode PSU ensures reliability and adequate power for peripherals.

Illustrated THOR 1FW with Phillips CM8533 monitor.

NEARLY £500 WORTH OF SOFTWARE FREE WITH EACH THOR COMPUTER

PSION XCHANGE Version 3

Free with the Thor comes the award winning Psion Xchange suite as supplied on ICL OPD and other micros. This is a much enhanced version of the Psion QL packages, that allows you to run up to six Xchange tasks simultaneously, automatically switching data between programs. The powerful TSL, task sequencing language allows you to automatically control each task via a simple program. This makes an ideal environment for training and "non-computerate" staff. All the programs include extra features not found in the QL versions. Quill has an extract function for cutting and pasting paragraphs, mail merge with Archive, a super glossary function that allows you to assign text and commands to single keys and many other improvements to existing commands. Abacus offers several new

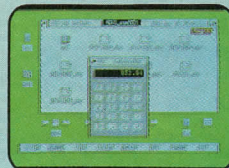
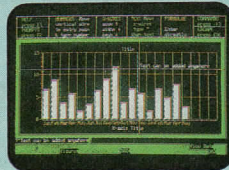
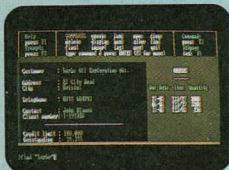
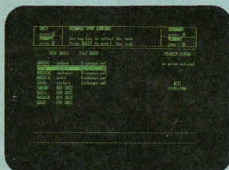

commands including cell protection and titles command. In Archive the USR function allows you to link in machine code routines, and the SEDIT command offers improved screen designing. Easel includes the famous 3D bar graphs to give your presentations that professional polish.

THOR PC SYSTEM SOFTWARE

Included with the Thor is an improved version of the ICE computer front end, that allows simple housekeeping to be achieved by the use of mouse or cursor. Built in screen dumps by QDUMP DANSOFT allow you to snapshot the screen at any time to the printer or a file. A much enhanced operating system gives you menu control, single key task switching between Xchange and other tasks (including Superbasic) and extended windowing capabilities.

CST THOR more than just a peripheral.....

OPD is the trade mark of ICL.

Xchange is the trademark of Psion Ltd.

* QL Superbasic are the trade marks of SRL.

EIDERSOFT, THE OFFICE, HALL FARM, NORTH OCKENDON, UPMINSTER, ESSEX RM14 3QH.

All machines include, QL, Xchange, System Software, Keyboard and 6 months warantee and support.

THOR

- | | |
|--|--------------------|
| <input type="checkbox"/> THOR PC 1F 640K, single 720K 3.5 disk drive | £599 ex VAT |
| <input type="checkbox"/> THOR PC 2F 640K, double 720K 3.5 disk drives | £699 ex VAT |
| <input type="checkbox"/> THOR PC 2FW 640K, 20MB Winchester, single 3.5 720K disk drive | £1399 ex VAT |
| <input type="checkbox"/> THOR Mouse matching cream high quality mouse | £49.95 ex VAT |
| <input type="checkbox"/> THOR Monitor Phillips monochrome monitor (green screen) | £90.00 ex VAT |
| (NOTE: THOR compatible with ALL QL monitors monochrome and colour) | |
| <input type="checkbox"/> 12 months additional warantee and support (at purchase) | } Winchester Model |
| <input type="checkbox"/> I wish to trade in my QL JM <input type="checkbox"/> £70 JS <input type="checkbox"/> £80 FOR CREDIT | |
| <input type="checkbox"/> QJUMP EPROM Programmer | £75.00 ex VAT |
| <input type="checkbox"/> I am interested in full details on the CST THOR | £100 ex VAT |
| | £100 ex VAT |

All Eidersoft prices include VAT and Postage

- I am interested in Eidersoft support service
- Please supply further details on _____ { £10.95 regular £39.95 business
- Please supply _____ { £19.95 special bonus offer item required _____
- Please supply _____ I enclose a cheque for £ _____

Please deduct my Amer X/Access/Visa Card _____ Exp. Date _____

OVERSEAS ORDERING Deduct VAT and add £1 per item P&P Europe, £2 World. Only Credit Cards, Eurocheques and Cheques drawn on UK Clearing Bank accepted.

EIDERSOFT GERMANY: CONTACT EIDERSOFT, POSTFACH 605 212 2 HAMBURG. TELEPHONE 60 4048 3660

EIDERSOFT FRANCE: CONTACT PYRAMIDE, 8 RUE DU RUISSEAU, 75018 PARIS. TELEPHONE 142 54 3967

EIDERSOFT USA: PO BOX 288, BURGETTSTOWN PA IS021

UTILITY FILE

Ron Massey reviews a superfast Quill, extensive Archive application and an interesting bag of tricks from Pyramide. He also has the latest utilities news.

QLTurboQuill Athene Consultants £15

Serious QL users tend to swear by Quill or swear at Quill — on occasion, both. One of the most common complaints is the noticeable lack of speed of the graphics-type cursor. From Athena Consultants, *QLTurboQuill* is unusual in that it is a program which is not used as an addition to Quill; rather it re-configures Quill so that a more efficient cursor system is used, thereby improving screen-handling speed by better than 10 percent overall.

When you have the revised version of Quill running, the most notable evidence of an alteration is that the text cursor appears as a pair of horizontal lines, one above the cursor position and the other beneath it, rather than the conventional block cursor. The current line position on the ruler is indicated by a line cursor rather than the conventional dot.

While reducing the area of the cursor can do little but increase the potential speed of its movement, other more subtle changes

have been made during the re-configuration.

Block copy and delete is considerably faster and, if a program like *Keydefine* is used to enter text to a Quill page, a tremendous increase in the rate of character input is readily evident.

Improving Quill performance has a small price. First, once modified, CONFIG_BAS will not work; one or more working versions of Quill, perhaps each with different printer drivers, must include the correct printer driver and file defaults before modification. Second, *QLTurboQuill* is Quill-version-dependent, so be sure to order the correct version of *QLTurboQuill* for your version of Quill.

If you take word-processing seriously, *QLTurboQuill* is essential. A genuinely useful program, the increase in handling speed is truly phenomenal.

RAMdrive
CST
£15 EPROM
£10 disc
QFlash
£19

This month marks the appearance of two high-speed RAM discs, both supplied as upgrades — v4.00 of the now well-known *QFlash* RAM disc and toolkit and the latest CST upgrade for its dynamic RAM disc,

obtaining the greatest benefit from RAM discs requires that their use be applied in a systematic way. Remembering to save the contents of a RAM disc to a less ephemeral medium before switching off your QL, to

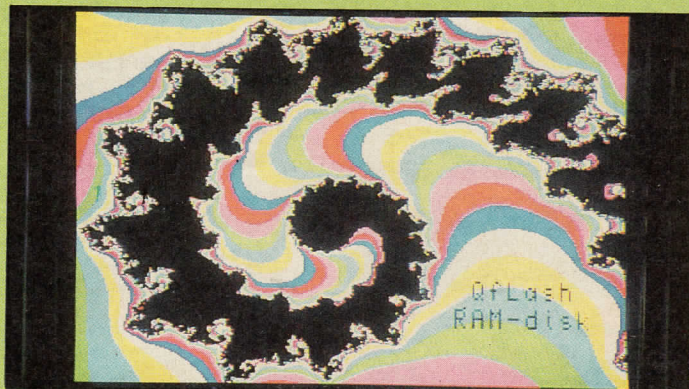

Benchtest demonstration.

RAMdrive.

Formatting these RAM discs is optional, depending how you need to apply memory management. CST and *QFlash* both recommend that the RAM discs be formatted to a sector count whenever they are to be used with programs which would otherwise

mention just one of the more obvious examples, is a good idea.

One area where a RAM disc comes into its own with a tremendous increase in speed is where it is used with databases. A datafile is copied to RAM disc from whence a program, such as *Archive*, processes it. When

Benchmark 2.

Program	Recol + save time (7-32K files)	Load/display time (per 7,000-32K files)	Time per file (per screen frame)
<i>QFlash</i> v4.00	18.91	647	0.092 (10.82 fps)
CST			
RAMdrive	18.19	718	0.103 (9.75 fps)

claim all unattached memory, such as is the case with Quill.

RAMdrive is now an integral part of the CST Thor and has been made available for the QL as an upgrade either on EPROM or on disc or Microdrive. *QFlash* RAM disc and toolkit is also available on EPROM or magnetic media.

Like any program,

completed, the file is then copied back to a medium, under a temporary file name, and tested for corruption.

In that way you will always have the most recent copy of your valuable database still intact, should any corruption occur, as happens occasionally.

Benchtest comparisons provide a reasonably good

Benchmark 1.

Program	Draw/save time (14-32K files)	Load/display time (per 7,000-32K files)	Time per file (per screen frame)
Toolkit RAM disc	*125	121 (per 100)	1.214 (0.08 fps)
<i>QFlash</i> v4.00	119	861	0.123 (8.13 fps)
CST			
RAMdrive	119	861	0.128 (7.81 fps)

*Standard RAM disc on the Sandy Super Q Board v1.17.

Archivist Ark Distribution £29.95

Bridging the gap between the flexible but difficult Archive language, a fourth application of the Psion Archive Run Time Module using the ARK management shell has been released by ARK Distribution.

Archivist incorporates a number of exceptional features enabling you to customise your Archive applications for particular requirements. What is even more important is that you are now able to convert existing records for use in a developing filing system.

Each of the 22 screen fields per record on an 80-character by 25-line screen display can be renamed, allowing Archivist to be used for such diverse applications as mailing systems,

household records, stamp collections, library data or a detailed photograph index.

System commands controlling the operation of Archivist are entered by single keypresses. Incorporating a new SuperBasic extension it is also possible to configure your program to call for program or data information from either mdv or flp.

In addition to records being viewed, the Archivist screen information includes system prompts relevant to the command level you are in, a status line indicating the file name, remaining memory, current record number and record count.

Mentioning a few of the command options available to the Archivist system, included is a file back-up utility with optional over-write, change file contents,

obtain a directory — with file lengths — merge two files, locate text in the order field, list a range of fields to a printer, read any field to the screen and browse through 20 records at a time, select a sub-file on up to five fields at once or on a numeric range and an extensive range of file management commands.

Continuing what appears to have become standard company policy, the 10,000 word A4 Archivist manual, following from those for the more specialist *Cardfile*, *Mailfile* and *Library File* systems also produced by ARK, is clear, concise and logically laid out. Written in a style which users can regard as sequential information levels, you can quickly find as much or as little program information as you require.

Designed principally for flexibility, Archivist fills a niche not addressed previously by other similar systems. Archivist has been designed to run on a standard 128K QL and, while disc drives are preferable, they are not essential. Extensive use of machine code has been made, where speed is an important consideration.

While printing may be done from within the Archivist system, using the ARK *Mailmerge* program available for £9.95, it is possible to use the information from an Archivist export file and a Quill *_lis* file to produce formatted reports to your design.

With appeal to a wide range of users, Archivist files originated on the QL can be transferred to industry-standard business machines such as the IBM and compatibles and the ICL OPD. Extremely good value, Archivist is a powerful database tool which is both easy to use and very flexible.

Bag of Tricks: Volumes 1 and 2 Pyramide £12

Another first from the French software house Pyramide is the first two of what is hoped will be a series of cartridges containing what, for lack of a better description, can be described as a pot pourri of information.

Bag of Tricks is a kind of newsletter, combined with programming tips and advice. In addition, a number of games and utilities have been included, the latter of which you can use in your programs.

The Quill file *_doc* contains information regarding BT. Opening with "Welcome to the BAG of TRICKS", the commentary provides an introduction to the concept of BT. An index of each cartridge is included in the *_doc*, as are details regarding applications of the tips, programs and routines.

Included in the first volume are previously undocumented PEEKs, POKEs and useful keyboard controls. Several machine code utilities, such as PAINT — better than SuperBasic FILL — a function to obtain available free memory and a break-inhibit have been written by Mick Andon. A useful screen compressor by Fran Moerel has also been included in the repertoire.

You can use the BT character set to give your screen a new look or you can play Alex Gassman's mini *Pacman*. This version, written entirely in Basic, is similar to the classic original but does not include the use of sprites. The game,

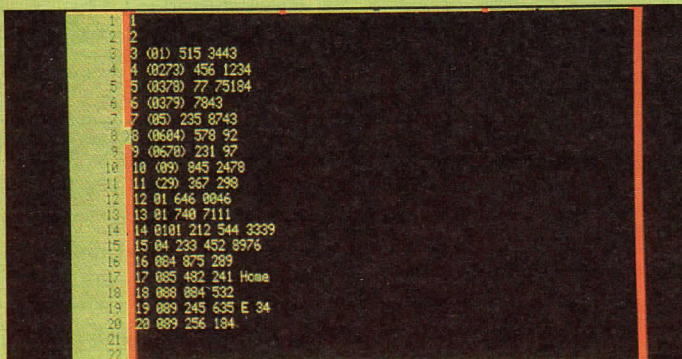

The Archivist Screen.

approximation of the performance of a program and, in this, RAMdrive and QFlash are indeed impressive. The benchmarks are, unless otherwise specified, in seconds.

Regarding the benchmarks, it should be borne in mind that the figures stated are influenced by a number of factors, the most important of which is the exact configuration of a particular QL.

Also affecting benchmark testing is the number of various operations the test

program has to perform in addition to its primary function.

On the surface, it would appear there is little to choose between either the CST or QFlash programs. The apparently logical conclusion is that choosing either high-speed RAM disc is very much swings and roundabouts.

If there is any single feature which may decide which is the better of the RAM discs from your point of view, it must be whether you wish to have a speed bias towards LOAD-ing time or SAVE-ing time.



however, requires fast reflexes and is equally demanding.

Volume two of BT continues where edition one left off. New tips, games and utilities make

Other volume two items include some of the features found in the *Pyramide Graphic Toolkit* such as XPIXS, XCHRS, and YPIXP window functions and a decimal/

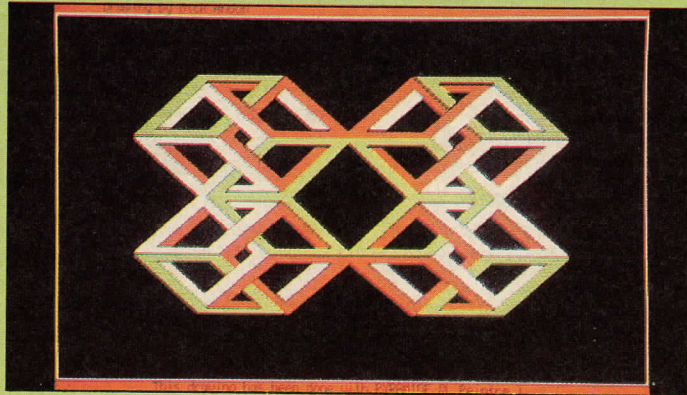

One of the more picturesque tricks.

using the QL somewhat simpler and more entertaining.

New games such as *Snake Byte* and *Moulin*, or utilities such as *Quick cloning*, enabling you to make fast back-up copies with a single loading of the master, and *File Length*, a function enabling you to find the size in bytes of a file saved on Microdrive or disc have been included in volume two of BT.

hexadecimal numeral conversion function.

A solution for the problem of error-checking for the availability of files and drives has been provided in a toolkit routine including *CATALOGUE*, for checking the availability of media; *FILE*, for checking if a file is present on the named device; and *PLACE*, which returns the number of sectors not used on the

given medium.

A novel concept, future editions of *Bag of Tricks* are expected to appear as often as sufficient numbers of useful submissions by outside contributors to *Pyramide* are made to make new releases feasible.

All QL enthusiasts are encouraged to send their programs, information and comments either directly to *Pyramide* or to *Rio Promotions*. Submissions should be on a Microdrive cartridge for consideration for future editions.

No restrictions have been placed on the theme for submissions but, as a general guide, small programs or ways of solving difficult mathematical problems are better than large, complex program structures.

Quoting from the first edition of *Bag of Tricks*: "We are mainly interested in SuperBasic programs and small routines in machine code which may add a Basic keyword or other utilities

of this nature, graphic screens drawn by *QL Peintre* or other similar programs.

"We are specially interested in receiving hints and tricks for the QL or its peripherals. If your program needs instructions, we suggest that you provide the information in a *Quill file*."

Information

ARK Distribution,
Corve Farmhouse,
Chale Green,
Ventnor PO38 2LA.
Tel: 098 379 496

Athene Consultants,
33 Holly Grove,
Fareham, Hampshire.
Tel: 0329 282083

Cambridge Systems
Technology, 24 Green
Street, Stevenage,
Herts SG1 3DS.
Tel: 0438 352150

QFlash, Firma Uwe
Fischer, Postfach
102121, Hamburg,
West Germany.

Rio Promotions Ltd
28 Waverley Grove,
London N3 NPX.
Tel: 01-349 2764

Care Electronics is now bundling the latest version of the Liberation Software compiler *Qliberator* and either the re-configurable or EPROM versions of *Toolkit II* for £74. This unprecedented offer will give users the best of both worlds with the *Toolkit II* extensive range of commands and the increased speed of compiled program operation.

Tony Tebby's complete 2.08 *Toolkit II* has been added to the *Sandy Super Q Board* on a 64K EPROM, so users now have the option of having the complete range of *Toolkit* commands by first inputting *tk2_ext*, either as a discrete command or by adding the command to individual *BOOT* programs. If the *Toolkit* is

UTILITY FILE EXTRA

More news of what is happening on the utilities front.

not initiated with the command, it remains, for the most part, switched off.

Whether the TK is initiated or not, you will have its <ALT> <ENTER> to get back the last line typed-in. I wonder what other commands remain always on-line?

Two of the principal advantages of the new system are its memory-saving capability for use with programs which are

not *Toolkit*-compatible and that the new system leaves the ROM port vacant for other applications.

Just past the drawing board stage, *QFlash* has produced its prototype *Chip Board* on which you can have up to four 32K EPROMs. The board, with its through-connector, is inserted between a disc drive I/F and the QL expansion port.

The prototype was

supplied with EPROMs for the *Qjump QMON*, the *GST Assembler*, the *QFlash RAM disc* and *Super Toolkit II*. Initiating the EPROMs is done by typing-in an appropriate keyword.

Adding about 70mm. to the overall width of the QL, the disc I/F, unfortunately, extended rather precariously past the case of the QL. Once into production, however, an I/F housing extension should correct any potential problems.

If you are not using a disc I/F and/or have extra RAM fitted internally, you have the option of having 256K of EPROM by connecting two *Chip Boards* in series. That is equivalent to having eight standard EPROMs plugged into the back of the QL, each individually addressable.

QL VOICE AND SOUND

★ QV200 Speech Synthesiser £59.95 ★

A complete speech synthesis system—plugs into expansion slot. Single board design with amplifier and 5 Watt loudspeaker. Resident software links the unit into QDOS, supports mnemonics. Provides an unlimited vocabulary of highly realistic speech. Applications include Communication, Education, Games, etc.

★ QV400 (as above, but requiring external amplifier) £52.95 ★

★ QS400 Stereo Sound Synthesiser £69.95 ★

A single board design which plugs into the QL expansion slot. Full stereo sound synthesis, under QL control. Features six tone generators, mixers, envelope shapers, noise generators, amplitude control and resident software. Use for music synthesis, complex sound/special effects.

★ QMS400 (Mono version of above) £59.95 ★

★ QSV400 Stereo Sound and Speech Synthesiser £84.95 ★

Both stereo sound and voice synthesis, a single board design.

★ QL Stockmarket Investor Program £19.95 ★

A utility for personal investment analysis and data storage.

EPROM Programming available. TRADE/EXPORT enquiries invited. All prices are inclusive in U.K. Overseas please add 5%.

MAURICE COMPUTERS

Brookside, S. Kilvington, Thirsk,
N. Yorkshire YO7 2NL. Tel: (0845) 22918

WAR in the EAST ★

Scenario I—Barbarossa 1941

Scenario II—Stalingrad 1942

Scenario III—Destruction of Army Group Center 1944

This is a military strategy and tactics game for 1 player. It is not an arcade or adventure game.

Features include:

- Four-way scrolling map
- 16 different types of Divisions and Brigades (Rumanian, Italian, Hungarian, Panzers, SS, etc)
- Partisans, weather, terrain
- All aspects of the Eastern Front are covered

Master Program & Scenario I£19.95

Master Program + All 3 Scenarios£39.95

Scenarios II, III (each)£13.50

ZX Computing Aug. '86 . . . "A real challenge and requires thought and planning."

Time Designs U.S.A. . . . "In its way the equal of Psions games."

SHARP'S INC.

Rt. 10, Box 459
Mechanicsville, VA 23111 U.S.A.
Tel: (804) 746-1664

T K COMPUTERWARE

Unit A,
Range Road Industrial Estate,
Hythe, Kent CT21 6HG.

Tel: 0303-81-2801

Tlx: 966676 PMFABG



Dealer Inquiries Welcome!

YOUR PERSONAL CENTRONICS PRINTER



- FAST 50/100cps FAST
- DRAFT MATRIX PRINT
- NEAR LETTER QUALITY
- SUBSCRIPT SUPERScript
- CONDENSE EMPHASISE
- 96 CHAR + 48 EURO + 16 MATHS
- EPSON/IBM PC GRAPHICS

128 Station Road, Glenfield, Leicester LE3 8BR

TEL (0533)
313531

ROCK
HALL

TASK

NEW VERSION!

QL World said: "The Rolls Royce of the multi tasking programs" about the old version. NOW WITH EVEN MORE FEATURES.

NOTE PAD. Can be output to programs.

CALCULATOR. Now has last number retention.

MORE MEMORY. Now has options to save or redraw the screen. Can give approx 150k extra. Up to 10 programs running all at once.

DEVICE SPACE. Shows free space on both devices when copying/deleting, etc, continually updated.

IMPROVED LOADING. Life made easier for microdrive users.

IMPROVED COMPATIBILITY. With other major utilities.

BASIC SCREEN NOW OPTIONAL

REMEMBER. TASKMASTER IS NOT JUST ANOTHER MULTI TASKING PROGRAM BUT A COMPLETE INTEGRATED WORKING ENVIRONMENT.

Use Easel, Quill, Archive and Abacus at the same time with 512k Ram.

The files utility has over 100,000 possible option combinations. Probably the most flexible file manipulation program on the QL.

Existing users contact us for update information.

Dealer enquiries welcome

STILL THE SAME LOW PRICE
£25.00

U.K. includes P & P. Overseas add £1.00

SECTOR SOFTWARE

39 Wray Crescent, Ulmes Walton,
Leyland, Lancs. PR5 3NA

Tel: 0772 454328

Access & Visa welcome

MASTER



elcome to a new regular *QL World*

feature, *DIY Toolkit*. Many readers like to see useful utilities and commands and though SuperBasic is an excellent implementation of the language, it still has its failings. The prolific number of toolkits and SuperBasic extensions prove how popular the demand must be.

We intend to include at least one useful machine code utility or command every month. In all cases, they will be presented as SuperBasic extensions, so that you can include them in your programs. Each extension will be described in detail, with an assembly language listing, so that you can customise them to your requirements. For those without an assembler, we will be including a SuperBasic hexadecimal loader program. Finally, every month we will include a short demonstration to show exactly how the extension works.

Sound facilities

This month, we look at the *QL* sound facilities. They are only marginally better than the Spectrum two-parameter BEEP command. Interesting sounds can be obtained from the more complex *QL* BEEP command, either through careful manipulation or random trial and error. Nevertheless, the simple ability to play tunes easily is lacking.

We will try to alleviate the problem with two sound commands, *Tune* and *Speed*.

The *Speed* command is to change the tempo of our melodies and we will not be dealing with it in too much detail. Suffice it to say that *Speed* takes a single integer parameter.

It will be used in the delay loop for note duration, which will be explained later. Therefore the larger the number the slower the tune.

The *tune* command takes a single string for its argument. The string contains the data for the duration and pitches of the notes to be played, in sequence. They are still all in the form:

"pd"

where 'p' is the pitch and 'd' is the duration. In

allows two octaves range of pitches. The notes are represented by:

'A' to 'G' - Lower octave
'a' to 'g' - Upper octave

Any of these can be made sharp. In a musical score, sharps are considered in terms of the key signature of the tune. Therefore it is possible to sharpen a note twice, once in the signature and again during the score. So if the tune was signaturred in the key of G-Major, it would include one sharp

asking you to sharpen the note with respect to the key signature indicating, in this case, the note 'G'. Similarly, 'B-sharp' would be the note 'C'.

Complex

If that all sounds complex, do not worry. For the purposes of the program, sharps are considered to be the black keys on a standard musical keyboard. Signatures do not apply, so notes may not be doubly sharpened. Also, since there are no sharpened - black - keys for the notes 'B' or 'E', it is assumed that they cannot be sharpened. Any attempt to do so will be ignored by the program.

The second character in the note pair refers to the duration of the note and must be an integer in the range '1' to '9'. The digit '0' can be used, but will have the effect of playing the note for a very long time, unless the *Speed* command has been given a ridiculously low number. While that note is being played, the system will "hang".

When deciding duration, the higher the number the longer the note. The increases are linear so '2' will make the note twice as long as '1', and so on. By sending different numbers to the *Speed* command, there is effectively a limitless range of durations possible.

Tune procedure

The assembly language, shown in figure one, can be split into a number of distinct parts. The first few lines use the *BP.INIT* vector to include the two new procedures in SuperBasic. It is a fairly common piece of code and all the future routines will start in the same way.

Second is the *Tune* procedure. Initially it uses

DIY TOOLKIT



Each month Marcus Jeffery will show you how to add an extra command to SuperBasic, until you have a complete toolkit. Superbasic listings are provided. We start by enhancing the *QL* Sound capability.

addition, the pair of characters may be preceded by the hash symbol '#', if the sharp of the note is required. Flats are not included and must be written as the sharp of the next lower pitch. The command

— that of F. When playing the tune, any 'F' notes on the staff should be played as F-Sharp, unless otherwise indicated. Therefore if you were to find a sharpened 'F' note during the piece, it would be

Figure 1.

LOC	OBJECT	STMT	SOURCE STATEMENT	0104' 4E75	105	RTS	successful end of string		
1 *					106 *				
2 *					107 *		This is the note delay factor. Increasing this value will		
3 *					108 *		slow the speed of the tune.		
4 *					109 *				
5 *				0106' =0002	110 DELAY	DS,W	1		
6 *					111 *				
7 *					112 *		This is the sound parameter block, for use by the IPC command trap		
8 *					113 *				
9 *				0108' 0A	114 SOUND	DC,B	\$0A	The IPC command number	
10 *				0109' 0B	115	DC,B	\$0B	The number of parameters	
11 *				010A' 0000 AAAA	116	DC,L	\$0000AAAA	The 'amounts' of each parameter	
12 *				010E' 0000	117	DC,B	\$00,\$00	Pitch_1, Pitch_2	
13 *				0110' 0000	118	DC,W	\$0000	Interval between steps	
14 *				0112' 0000	119	DC,W	\$0000	Duration	
15	0000' 3078 0110	15	MOVE.W \$110,A0	\$110 = BP.INIT = Add proc/func	120	DC,B	\$00	Step in pitch / Wrap	
16	0004' 43FA 0006	16	LEA.L PROC,A1	Link in the procedure	121	DC,B	\$00	Randowness / Fuzziness	
17	000B' 4E90	17	JSR (A0)		122	DC,B	\$01	No reply parameters	
18	000A' 4E75	18	RTS		123 *				
19	000C' 0002	19	PROC DC.W 2	Number of procedures	124 *			This is the Kill Sound parameter block	
20	000E' 0016	20	DC.W TUNE=#	Relative location of TUNE	125 *				
21	0010' 04	21	DC.B 4	Length of procedure name	0117' 0B	126 ESOUND	DC,B	\$0B	The IPC command number
22	0011' 5455 4E45	22	DC.B 'TUNE'	Name of procedure	0118' 00	127	DC,B	\$00	No parameters
23	0016' 00BC	23	DC.W SPEED=#	Relative location of SPEED	0119' 01	128	DC,B	\$01	No reply parameters
24	0018' 05	24	DC.B 5	Length of procedure name	129 *				
25	0019' 5350 4545 44	25	DC.B 'SPEED'	Name of procedure	130 *			This is a table of pitch values for the two octaves,	
26	001E' 0000	26	DC.W 0	End of procedures	131 *			labelled 'A' to 'G' and 'a' to 'g'. Any of these	
27	0020' 0000	27	DC.W 0	Number of functions	132 *			characters may be preceded by '#' in the string, in	
28	0022' 0000	28	DC.W 0	End of functions	133 *			which case the sharp of the note is considered. If the	
29 *					134 *			note does not have a sharp, then it is ignored; hence	
30 *					135 *			some duplication of values.	
31 *					136 *				
32	0024' 3078 0116	32	TUNE MOVE.W \$116,A0	\$116 = CA.GTSTR = String collect	011A' 2C29 2727 2422	137 PITCHES	DC,B	44,41,39,39,36,34	A,#A,B,B,C,#C
33	002B' 4E90	33	JSR (A0)		0120' 1F1D 1B1B 1917 1514	138	DC,B	31,29,27,27,25,23,21,20	D,#D,E,E,F,#F,G,G
34	002A' 6600 00A4	34	BNE EEXIT	Exit on error	012B' 121Q 0F0F 0E0C	139	DC,B	18,16,15,15,14,12	a,#a,b,B,c,#c
35	002E' 3636 9800	35	MOVE.W 0(A6,A1.L),D3	D3 = length of string	012E' 0B0A 0909 0807 0605	140	DC,B	11,10,9,9,8,7,6,5	D,#d,e,E,f,f,g,g
36	0032' 6700 009A	36	BEQ TEXTIT	Jump if zero length	141				
37	0036' 5489	37	ADDQ.L #2,A1	A1 = Start of string proper	142	END			
38	003B' 41FA 00E0	38	LEA.L PITCHES,A0	A0 = Start of pitches block					
39	003C' 4204	39	NOTES CLR.B D4	Set 'No Sharp' flag					
40	003E' 47FA 00CB	40	LEA.L SOUND,A3	A3 = Start of sound block					
41	0042' 6100 00A8	41	BSR GETCHAR	Get character in D1					
42	0046' 6600 00B6	42	BNE TEXTIT	Exit if finished					
43	004A' 0C01 0023	43	CMPI.B #'B',D1	Is it the Hash symbol?					
44	004E' 6600 000C	44	BNE NOSHARP						
45	0052' 7801	45	MOVEQ #1,D4	If so, set the 'Sharp' flag					
46	0054' 6100 0096	46	BSR GETCHAR	Get the pitch (A-6 & a-g)					
47	005B' 6600 0074	47	BNE TEXTIT	Exit if finished					
48	005C' 0401 0041	48	NOSHARP SUBI.B #'A',D1	Let D1 start from zero					
49	0060' 0C01 0006	49	CMPI.B #6,D1	Is the answer over six?					
50	0064' 6F00 0006	50	BLE LOWER	Branch if pitch 'A' to 'G' = 0 to 6					
51	006B' 0401 0019	51	SUBI.B #25,D1	'a' to 'g' = 7 to 13					
52	006C' E309	52	LOWER LSL.B #1,D1	D1 = 0 to 26 even					
53	006E' 0204	53	ADD.B D4,D1	D1 = Odd if sharp (0 to 27)					
54	0070' 203C FFFF FFF1	54	MOVE.L # -15,D0	D0 = Bad parameter error					
55	0076' 0C01 001B	55	CMPI.B #27,D1						
56	007A' 6A00 0054	56	BPL EEXIT	Branch if not in range					
57	007E' 1770 1000 0006	57	MOVE.B 0(A0,A1.W),6(A3)	Set Pitch in sound block					
58	0084' 6100 0066	58	BSR GETCHAR	Now get the note duration					
59	008B' 6600 0044	59	BNE TEXTIT	Exit if finished					
60	008C' 0401 0031	60	SUBI.B #'1',D1	D1 in range 0 to 8 inclusive					
61	0090' 203C FFFF FFF1	61	MOVE.L # -15,D0	D0 = Bad parameter error					
62	0096' 0C01 0008	62	CMPI.B #8,D1						
63	009A' 6A00 0034	63	BPL EEXIT	Branch if not in range					
64	009E' 4B7E 4000	64	MOVE.M D1,-(A7)	Stack the duration					
65	00A2' 7011	65	MOVEQ #811,D0	D0 = MT.IPCOM					
66	00A4' 4E41	66	TRAP #1	Produce infinite sound					
67	00A6' 4CDF 0002	67	MOVE.M (A7)+,D1	Restore duration					
68	00AA' 45FA 005A	68	LEA.L DELAY,A2	0(A2).W is the speed					
69	00AE' 343C 0032	69	DELAY1 MOVE.W #50,D2						
70	00B2' 3B2A 0000	70	DELAY2 MOVE.W 0(A2),D4						
71	00B6' 51CC FFFF	71	DELAY4 DBF D4,DELAY4						
72	00BA' 51CA FFF6	72	DBF D2,DELAY2						
73	00BE' 51C9 FFE2	73	DBF D1,DELAY1						
74	00C2' 47FA 0053	74	LEA.L ESOUND,A3	A3 = Start of end sound block					
75	00C6' 7011	75	MOVEQ #811,D0	D0 = MT.IPCOM					
76	00CB' 4E41	76	TRAP#1	Stop sound					
77	00CA' 6000 FF70	77	BRA NOTES	Go back for next note					
78	00CE' 4280	78	TEXTIT CLR.L D0	Return with no error					
79	00D0' 4E75	79	EEXIT RTS						
80 *									
81 *									
82 *									
83	00D2' 3078 0112	83	SPEED MOVE.W #112,A0	\$112 = CA.GTINT (Integers)					
84	00D6' 4E90	84	JSR (A0)						
85	00DB' 6600 FFF6	85	BNE EEXIT	Exit on error					
86	00DC' 3236 9800	86	MOVE.W 0(A6,A1.L),D1	D1 = New duration					
87	00E0' 41FA 0024	87	LEA.L DELAY,A0						
88	00E4' 3141 0000	88	MOVE.W D1,0(A0)						
89	00E8' 4280	89	CLR.L D0	Return no error					
90	00EA' 4E75	90	RTS						
91 *									
92 *									
93 *									
94 *									
95 *									
96	00EC' 0C43 0000	96	GETCHAR CMPI.W #0,D3	Reached end of string?					
97	00F0' 6700 0010	97	BEQ DATAEND	Branch if so					
98	00F4' 4241	98	CLR.W D1	Clear lower word					
99	00F6' 1236 9800	99	MOVE.B 0(A6,A1.L),D1	Set D1 to the character value					
100	00FA' 5289	100	ADDQ.L #1,A1	Increase the address pointer					
101	00FC' 5343	101	SUBQ.W #1,D3	Decrease the counter					
102	00FE' 4280	102	CLR.L D0	Return with no error					
103	0100' 4E75	103	RTS						
104	0102' 70FF	104	DATAEND MOVEQ # -1,D0	Return with error, which will signify					

the CA.GTSTR trap to fetch the string parameter and place it on the arithmetic stack. No check is made on the number of parameters and any further strings will be ignored. That means that you could include comments as part of the command, in the form:

TUNE "c1E2G4 . . . C8",
The chorus start here!"

Conversion

After setting the starts for a couple of tables, the routine loops through the note pairs — the loop start at label NOTES, through to the BRA NOTES command. After checking for and flagging a sharp — '#' symbol — the routine converts the pitch letter into a number between '0' and '27', where the even values represent the two octaves of notes and the odd values represent the same notes sharpened. The appropriate pitch for the note is then taken from the table 'PITCHES' and placed into the Pitch£1 parameter of the 'SOUND' block.

Next, the duration is retrieved from the string and the note is started by

the MT.IPCOM trap which uses the SOUND block to send a message to the 8049 processor which handles the sound.

You may have noticed, when using the BEEP command, that sending a second note directly after a long first note will truncate the original sound, rather than waiting for its duration to finish. The same thing happens with the machine code version, only much faster. That usually results in you hearing only the last note of the string. To avoid the problem, the code features an internal delay loop. It implies that the machine will effectively "hang" while playing a tune but it ensures correct durations.

That may not always be suitable if, say, you wanted to play a tune while printing or obtaining keyboard input, and so on. The only other way to deal with this problem is to set up the Tune command as a multi-tasking job. That would have to poll the 8049 processor continually to see



DIY TOOLKIT



whether the sound was still being produced; a command, IPC 1;bit1, will give this information and only process the next note when the previous one has finished.

Simple process

Figure two gives the entire code in the form of a SuperBasic hex loader. We will be using this same loader each month, so making a copy of it will save you some typing. The program will load the machine code into memory, keeping count of the byte values. They are then checked against the final 'Checksum' figure — make sure you type this correctly — before saving the program to the device and filename you specify.

Once saved, it is a simple matter to include the extensions in the SuperBasic syntax for your use. To do so, you will need to type the following:

```
a=respr(350)
```

```
lbytes
  mdvl tune data,a
  call a
```

You can either type this in direct command mode or include the lines as part of a SuperBasic BOOT file, to execute on system start-up. Once that is done, the commands will be installed. You can easily check this by typing:

```
100 speed 3000
```

```
200 tune "C1E1G1c3"
```

which should produce the commands in upper-case when listed. You can then

Figure 2.

```
100 REMark : Sinclair QL World
110 REMark : ** HEX LOADER **
120 :
130 CLS
140 RESTORE
150 READ space
160 start = RESPR(space)
170 PRINT"Loading Hex...":hex_load start
180 INPUT"Save to file...":f$
190 SAVE f$
200 STOP
210 :
220 :
230 DEFine PROCedure hex_load(start)
240 :
250   DEFine FuNction decimal(x)
260   RETURN CODE(h$(x))-48-7*(h$(x)>"9")
270   END DEFine decimal
280 :
290 byte = 0 : checksum = 0
300 READ h$ : IF h$="*" THEN GO TO 460
310 IF LEN(h$)<>2*INT(LEN(h$)/2) THEN
320   PRINT"Odd number of hex digits in: ";h$
330   STOP
340 END IF
350 FOR b=1 TO LEN(h$) STEP 2
360   hb=decimal(b):lb=decimal(b+1)
370   IF hb<0 OR hb>15 OR lb<0 OR lb>15 THEN
380     PRINT"illegal hex digit in: ";h$
390     STOP
400   END IF
410   POKE start+byte,16*hb+lb
420   checksum=checksum+16*hb+lb
430   byte=byte+1
440 END FOR b
450 GO TO 300
460 READ check
470 IF check<>checksum THEN
480   PRINT"Checksum incorrect. Recheck data."
490   STOP
500 ELSE
510   PRINT"Checksum is correct."
520   PRINT"Data entered at: ";start
530 END IF
540 END DEFine hex_load
550 REMark : Space requirements for the machine code
560 DATA 350
570 REMark : Machine code data
580 DATA "3078011043FA0006","4E904E7500020016","0454554E450000BC05"
590 DATA "5350454544000000000000","307801164E90660000A4"
600 DATA "363698006700009A","548941FA00E04204","47FA00C8610000A8"
610 DATA "660000860C010023","6600000C7801","6100009666000074"
620 DATA "040100410C010006","6F00000604010019","E309D204203CFFFFFFF1"
630 DATA "0C01001B6A000054","177010000006","6100006666000044"
640 DATA "04010031203CFFFFFFF1","0C0100086A000034","48E7400070114E41"
650 DATA "4CDF000245FA005A","343C0032382A0000","51CCFFFE51CAFFF6"
660 DATA "51C9FFEE47FA0053","70114E416000FF70","42804E7530780112"
670 DATA "4E906600FFF632369800","41FA002431410000","42804E75"
680 DATA "0C43000067000010","4241123698005289","534342804E7570FF4E75"
690 DATA "0000A080000AAAA00000000000000000000010B0001"
```

Figure 3.

```
100 REMark : TUNE and SPEED demonstration program
110 :
120 SPEED 1500
130 :
135 RESTORE
140 REPEAT play
150   READ tune$
160   IF tune$ = "*" THEN EXIT play
170   TUNE tune$
180 END REPEAT play
190 :
200 DATA "C1F4C1a1G1F1D7"
210 DATA "G1G2F1E1F1E1D1C1A4"
220 DATA "A1#A1B1"
230 DATA "C1F4C1a1G1F1D7"
240 DATA "G1G2F1E1C2G1F7"
250 DATA "*"
```

try running this to ensure that everything is working correctly; you should get a C-Major scale.

We have included a slightly more complex demonstration program in figure three. It plays a just-about-recognisable tune which has special relevance to this month's Puzzle Page.

Extensions

The extensions we have included this month are by no means original but should be generally useful to many.

The articles are designed for you. Rather than let us decide what routines we believe you want, why not write and tell us which routines you would like to be featured?

Larger utilities, such as a complete set of sprite manipulation commands, are too long for inclusion. Slightly longer routines than the one presented this month could be included.

THE QL IS FASTER AND MORE POWERFUL THAN YOU HAVE BEEN LED TO BELIEVE...

Have you ever wondered why while the QL's specification looked so good, you have been so disappointed by slow, boring & pedantic software, others may tell you that the QL's a slow machine: **DON'T BELIEVE IT! Only DIGITAL PRECISION SOFTWARE reveals the true, hidden power of the QL.**

All Digital Precision software loads and runs incredibly fast on both standard and expanded QL configurations. All Digital Precision software can be easily made to run from disk, with *no* restrictions on back-ups and no annoying references to "master cartridges". All Digital Precision software is **UNIQUE TO THE QL** - we don't sell bodged, "cash crop" conversions.

TURBO is the fastest basic compiler for the QL, faster even than SUPERCHARGE and much, much faster than the Pseudo-Compiler: it is compatible with the entire syntax of SuperBASIC. TURBO has ALL THE FEATURES of award winning compiler SUPERCHARGE, and many more besides. It supports instant linking (with pipes, shared procedures & functions and full read AND write access to variables in other tasks); it is much friendlier than SUPERCHARGE (an autocorrector routine is built to correct most wrongly written programs) and far less strict; it has no limits on size of output code, it supports virtual arrays, full WHEN ERROR trapping (on ALL QL versions) & rubber arrays; allows the passing

parameters both by reference and by value; it has a full configurator permitting compiler directives, defaults on screen help, resident compilation (you can even run other tasks as you compile!), switchable local optimisation, it has implicit datatypes INTEGER FOR loops at last, & INTEGER/STRING SELECT the list is virtually endless. TURBO TOOLKIT (see below) is included in the price, as is a 350 A4 page TURBO ENCYCLOPEDIA (the only reference book you will need). There's no LENSLOK and no royalties. TURBO's multitasking code is more compact than that of SUPERCHARGE, and is up to six times faster than SUPERCHARGE code!! TURBO costs £99.95 complete.

SUPER MEDIA MANAGER VI.12 This amazing QL manager & data recoverer controls all native and alien media (microdrives, QL disks, alien disks, ramdisks etc). Not only can you doctor damaged/corrupted disks & cartridges, but you can also import & export data from/to other computer systems (provided their disk physically fits into your drive!). You can control & maintain a library of up to 256 media. There are dozens of utilities and a lucid illustrated 90 A4 page manual. SMM costs just £39.95, or £24.95 for a version with only cartridge functions and no disk ones.

EYE - Q V2.0 complete with comprehensive A4 manual the definitive QL graphics/CAD package - this is the one with all the features. Amazing smoothness, incredible power. Costs just £29.95, or £34.95 for a version to work with the GIGA MOUSE system.

THE EDITOR is the one program EVERY QL owner needs. The definitive text and word processor system, typically 10-20 times faster for some applications (full benchmarks available). Editor has about a hundred commands & is amazingly flexible - totally command file driveable! You can even handle direct machine code (not just assembly listings!) - yes, you can use THE EDITOR to edit THE EDITOR! If you are developing programs (including SuperBASIC ones), writing documents or just using your QL a lot, THE EDITOR is absolutely invaluable. The system is supplied at £29.95 with a detailed 80 page A4 manual. If you have an expanded QL, £39.95 buys you the "SPECIAL EDITION" of EDITOR with even more speed, power and commands. This is a superb product - eat your heart out, IBM/APPLE/APRICOT/DEC/AMIGA/ST users, you can't have it!

BETTER BASIC is an expert system to improve your BASIC programs (autocorrection of all correctable faults, highlighting of all others). Very few people have mastered SuperBASIC (the bad QL User Guide has a lot to answer for) - everyone else needs BETTERBASIC. This configurable utility cleans up code, annotating as it goes along. Its provisional name was DOMESTOS - it kills bugs, dead!! Cost - just £24.95 complete with lucid A4 manual.

SUPER SPRITE GENERATOR V4.0 is a complete all-purpose QL animator/designer, to be used to obtain scintillating graphical effects (either for serious software or games). Its easy to use and very very smooth and fast. Damages - £29.95 complete. £5 off if you buy EYE Q too!

SUPERCHARGE VI.19 is the classic SuperBASIC compiler, giving automatic conversions of new or existing programs into high speed multitasking machine code. Speed improvements of up to 100 times are not uncommon. For those who do not need the awesome power of TURBO, there has never been a better time to buy SUPERCHARGE - its just £49.95 complete with 110 A4 page user manual.

SUPERFORTH V2.0 is an ultrafast, extended implementation of FORTH - 83, with 100 A4 page manual, sound, graphics, windows, 32-bit maths, etc, etc, no knowledge of FORTH needed. An extremely powerful OTHELLO program is included (it beats all the rest, and is packed with features). The system sets you back a mere £39.95 - or you can get a taster by opting for REVERSI/OTHELLO on its own for just £9.95 (allowable).

TURBO TOOLKIT comprises ONE HUNDRED AND SEVENTY SIX useful commands, utilities and functions, complete with 75 A4 pages of clear and concise documentation. The toolkit is user-configurable & royalty free - no more need for "SUPER" TOOLKITS, this one works. Its virtually a freebie at £29.95.

MONITOR/DISASSEMBLER V3.0 is a simple, as-frills development tool for machine code programmer. It costs just £18.95 complete.

PROFESSIONAL ASTROLOGER VI.4 has a 150 A4 page user manual and over 300k of user-modifiable textual interpretation files to handle birth charts, synastry (compatibility testing), transits & progressions (forecasting) - uses signs, houses, aspects, eclipses, ascendant, M.C, etc, etc - gives 10-20 A4 pages of output. No knowledge of astrology assumed or required. The system costs £59.95, or £69.95 with a huge astronomy module bolted on. A cut down, elementary version is available for just £24.95. PREDICTION, the leading astrology publication in the UK & Europe, have absolutely flipped over PROFESSIONAL ASTROLOGER, & recommend it over all else! If you do not believe in astrology but have an open mind, try it out. You may find you have had some fundamental beliefs of yours badly shaken!

GAMES - There is **BACKGAMMON** at £12.95, **DROIDZONE** (arcade hall of fame classic of incredible speed) at £9.95, **BLOCKLANDS** (65536 level, 20 screen/level, amazingly varied arcade adventure - takes about a year to complete a very strong challenge) at £9.95 and **ARCADIA** (two games - BMX BURNER and GRID RACER) at £9.95 or accept our special offer - all five games for just £30 - or all five & OTHELLO for just £36...

SPECIAL OFFERS

GIGAKEYBOARD (full action, IBM-XT/AT type, 10 function keys, user installable, no soldering, numeric/cursor key pad, compatible with all disk systems and other add-ons. Beware of imitations! £99.95 complete with instructions and a copy of GIGABASIC.

GIGAQSOUND & QPRINT board - full sound generator/synthesiser with parallel port spooler£89.95

GIGAMOUSE & GIGABASIC & EASE complete programming environment.....£89.95

MICROCARTRIDGES AT SILLY PRICES!

1-9 £1.25 10-19 £1.10 20+ £0.99 each!!

COMING SOON!!

MASTER BRIDGE PLAYER (local, good club standard, can even explain in plain English why it has made a particular bid, or why you are wrong!)
DESK TOP PUBLISHING SYSTEM Superb machine code system, with huge selection of fonts, right justification, sideways printing, multitasking - fully compatible with EDITOR & EYE-Q output
3D CAD SYSTEM all in machine code.

BONUS - You may deduct £1 from the total price if you buy any 2 programs, £2 if you buy any 3 programs, £3 if you buy any 4 programs and so on. (These offers do not apply to upgrades).
 • Orders from abroad are welcome. Please add £1 (£2.50 for programs over £25) per program for orders from Europe and £1.50 (£4 for programs over £25) per program for orders from other countries, to cover airmail postage and packaging costs.
 • Cheques from abroad should either be drawn on a UK bank or be Eurocheques - if you are unable to obtain either of these add £6 to your order price to cover cheque clearing charges.
 • If you have an early version of one of our programs, send the microcartridge(s) (not the packaging) to us accompanied by £5 (£10 if over £25).

CUT HERE

To: DP, 222 THE AVENUE, LONDON E4 9SE
 (Or use the Credit Card Hotline 01-527 5493)



Please rush me.....

Name.....

Address.....

Postcode.....

Enclosed Cheque Cash P.O. Access/Mastercard Visa/Barclaycard

for the amount of £.....

Number.....

Signature.....

Expiry date.....

Please indicate if you have 3 1/2" disks 5 1/4" disks Microdrives only

"THE ONLY SOFTWARE HOUSE DEDICATING ALL ITS RESOURCES TO THE QL"

£1,000 REWARD FOR INFORMATION LEADING TO SUCCESSFUL PROSECUTION OF SOFTWARE PIRATES.

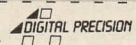

Hands-On

KEYBOARDS

The first computer/user interface with which everyone becomes most familiar is the keyboard. From almost everyone's point of view and for a number of reasons, it is one of the most important input devices with which you will be associated. Also, because of tactile associations, the keyboard is a very personal thing. It is surprising that the QL has had the tremendous degree of acceptance it has. So far as I am concerned, the QL keyboard, although reasonably functional, leaves much to be desired. With continuous heavy usage, key-switch posts tend to bind — a nuisance for touch typing — and the flat layout of the keycaps never seems to satisfy the differences of finger length. Having said that, one becomes conditioned to accepting the inevitable.

What is more surprising is that it has taken peripheral manufacturers so long

to realise that there is a ready market for a new keyboard. Even more surprising, at this late date not one but several alternative keyboard systems have either become available or are in the pipeline and either augment or replace the existing QL keyboard assembly.

The first working keyboard alternative for the QL, the Schon is supplied as a kit consisting of a new switch assembly, keycaps, replacement QL top and new LED indicators.

Except for a change of colour and shape of the keycaps, the modified QL appears very little different in appear-

developed the habit of letting their fingers pause with the keys in a state of semi-depression before going to the next character. With some QLs, that may manifest itself initially by inputting several unwanted characters in rapid succession.

The QL's character input rate is governed by two timing controls and users can rectify most character repetition problems to some extent by POKEing new values to the key timing addresses. Character delay (between successive key presses) defaults to 30 and is accessed by POKE_W 163980,n.

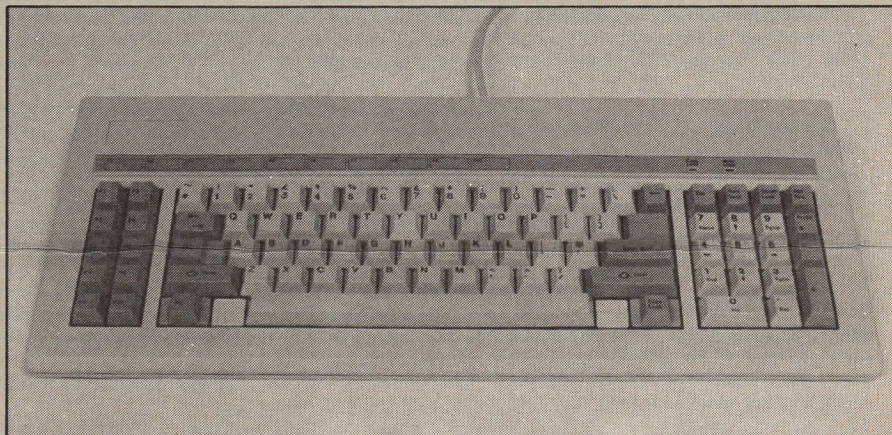

ABC. Taking a different approach.

ance from the original: the new keycap livery includes red function, grey alpha character, space bar and cursor, and black numeric and control key caps.

Supplied as a DIY kit, installing the Schon is simple and the instructions accompanying the units are well-presented. Altogether, there are two ribbon cables, a group of six discrete wires and eight screws involved in the change-over.

Removing eight screws around the perimeter of the QL and lifting off the original top provides access to the internal connections. Propping open the top, so that it is at right angles to the QL, the two ribbon main cables are teased out of their main PCB sockets.

Using pliers, the black socket-lock for the six discrete wires is teased up, lifting by about 3mm., making no attempt to remove the lock from the PCB. Once that is accomplished, the six wires for the power, mdv1__ and mdv2__ LED indicators are lifted out.

Using the Schon is a delight. The feel of the keyboard very closely approximates to that of one of the better typewriters and is very positive in keying action. Only when the Schon was used for the first time did I fully appreciate just how much adaptation I had made to compensate for the deficiencies of the original keyboard.

Comparatively, typing on the Schon is fast and positive. It may require some re-orientation for those who have

Character repeat frequency, defaulting to 2, is accessed by POKE_W 163982, n. "n" is a numerical value.

Rainbow Keyboard

The Rainbow key caps and vacuum-moulded case in QL black is a remote keyboard, available as a DIY project. Adapting your QL consists of installing the coiled wander lead adaptor through either an existing unused aperture in the QL case or cutting a small slot for the cable.

Simple internal modification is made by removing the top of the QL, teasing the original membrane ribbon cables out of their PCB sockets; it is a good idea to tape the free ends of the old ribbon cables to the aluminium plate — and installing the new cable adaptor, trailing the cable either through an existing unused aperture in the QL case or cutting a small slot wide enough for the cable. In all, that takes about 10 minutes.

Once the top is replaced, the Rainbow keyboard is connected to your modified QL by the wander lead plug. Although it is just about possible to have both the original keyboard ribbon cable and the adaptor ribbon cable in the same socket, this course is not recommended. The PCB connectors are single-sided and attempting the insertion of both cables may succeed only in providing poor or no contact for either keyboard.

The Rainbow keys are laid out in four groups; the function keys, the alphanumeric keys — in the QL format — are grouped centre-left; a group of four additional cursor keys between an additional numeric keypad, on the right. The key groups are live at all times and do not require a shift lock to activate individual key clusters.

The keyboard supplied for this report produced no evidence of key-bounce — a common problem when mechanical components are interfaced to high-speed electronic circuits, causing input of unwanted multiple characters.

ABC Elektronic

At the top end of the price range and taking a different configuration approach, the ABC keyboard, sold in the U.K. by Digital Precision, is identical in appearance to the Thor and IBM PC-XT keyboards. It is as long and a little wider than the QL and is connected by a coiled wander lead, terminated in a 5-pin DIN plug.

Since the keyboard supplied by Digital Precision for this report did not include a QL interface — it would appear that ABC Elektronic has been slow in supplying units to the U.K. — the only impressions which can be reported are the appearance of the keyboard and using it with the Thor.

Using the ABC keyboard is what typing is all about. The smoothly operating keys are placed in three groups: 10 function keys on the left side of the board, a central panel of 56 character and control keys and a panel of 18 number and additional control keys on the right. Two LEDs above the number key panel indicate CAPS lock and NUMBER lock — the latter shows whether or not the NUMBER key panel is engaged.

Key caps are positioned at different row heights, putting them within natural finger-reach. Traditionally, the number five key also includes a raised dot for finger positioning by touch.

Some of the ABC keys are coded internally to serve multiple functions, most of which correspond directly to two or more key combinations on the standard QL. The <F6> through <F10> function keys produce the same response as <SHIFT> and <F1> through <F5>, respectively, on the QL. Backspace — upper right corner of the character panel — is analogous to the QL <CTRL><LEFT> cursor (delete character) keys.

ABC QL interface, as viewed at the December Microfair, consists of a small PCB, on the bottom of which is an IC plug. Installing the I/F consists of

removing the 8049 co-processor — which handles the QL I/O and BEEP functions — and installing the I/F PCB in its place.

While simple to do, installation requires a certain amount of finesse. The centipede-like 8049 needs to be teased out of its socket; the I/F needs to be teased back into it. Brute force applied for either operation will result in bent or broken pins.

Ultrasoft

The Ultrasoft keyboard, imported by D. S. Enterprises, is a complete membrane replacement in the form of a PCB on which are mounted a set of push-button switches.

The Ultrasoft system supplied for this report is an early development prototype, illustrating the direction the company design considerations are going. The keyboard switches are unusual in that they have a click-type action, with a movement of about 1mm., giving key-presses a firm and positive feel. Also, should any switch require replacement, they are available as inexpensive spares and individual switches

with use and are often the cause of mdv problems.

Also, clean the Microdrive heads with a damp cotton swab dipped in isopropyl alcohol. If you have a degausser, it is also a good idea to apply it liberally to the heads.

Deciding which keyboard will best suit your requirements will be a matter of personal preference, available working space and price range. The Schön and Ultrasoft systems are compact, at the lower end of the price range, and occupy the same desk area as the standard QL.

As add-ons, the Rainbow and ABC keyboards, with additional key groups, provide a greater typing facility than is possible within the area confined to the QL top, require a larger desk space, have a feel of excitingly smooth operation with a promise of durability at an additional cost of about the price of a box of discs.

Overall, if you have used the native keyboard for any length of time, you will have become accustomed to its various quirks and responses. All of the new keyboards will require a certain amount of re-orientation. This

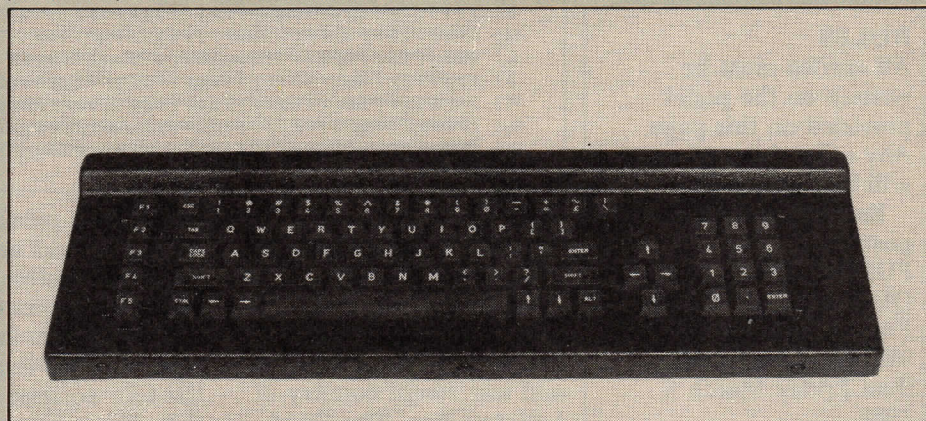

Rainbow. Excitingly smooth.

may be unsoldered, removed from the PCB and replaced by new switches.

Installation is achieved by removing the top of the QL, extracting the two ribbon cables from the main PCB and unscrewing the aluminium plate on the underside of the lid. The entire original assembly is then removed.

The replacement PCB is then positioned on the underside of the QL top. Carefully align the PCB switch tops with the original key assembly and replace the screws. Test the action of all of the keys prior to final re-assembly, to make sure that each key clicks home. When replacing the top, be sure that the ribbon cables are gently positioned over the mother-board.

Whichever system you choose, once you have removed the case it is a good idea to give the QL a simple general service; push the rubber drive wheels for the Microdrives down firmly on to their shafts — they tend to ride up

means that some adaptation will have to be made to the difference in the feel of the keying to suit your own particular typing style.

Product: The Schon Keyboard
Price £54.95

Source: Schon Keyboards, 15 Northcote Crescent, West Horsley, Surrey KT24 6LX. Tel: 04865 3836

Product: The Rainbow Keyboard
Price: £80.45

Source: Rainbow Digital Repairs, Clark House, Haxby, York YO3 8HU. Tel: 0904 768853

Product: The ABC Keyboard
Price: £99.95

Source: Digital Precision, 222 The Avenue, London E4 9SE. Tel: 01-527 5493

Product: D.S. Enterprises keyboard
Price: £59.95

Source: D.S. Enterprises, 25 Trinity Rise, London SW2 2QP. Tel: 01-671 0209

PUZZLE PAGE

Marcus Jeffery invites you to help decipher some top secret military information.

We have a very serious puzzle this

month, based on advanced techniques being tried in top-secret military research plants.

RULES

All entries must be written on the panel provided on this page. Any other form of entry will be disqualified.

Entries must be sent by post to: PUZZLE PAGE, Sinclair QL World, 79-80 Petty France, London SW1H 9ED to arrive no later than Friday March 6, 1987.

The winner will be the first correct entry drawn from the editor's tin hat.

All entries will be judged by the Editor of *Sinclair QL World* whose decision is final. No correspondence will be entered into regarding the result.

Entry form

PROBLEM ONE:
 Weight # 1 =
 Weight # 2 =
 Number of minutes =
 PROBLEM TWO:
 Minimised probability = ..
 %Number of minutes = ...
 Name
 Address

To get into the correct mood for the puzzle, and consequently stand a better chance of winning, you must first have some medals. A few coins tied to pieces of ribbon should do. Also, do not forget the helmet. Raiding a kitchen bowl will usually suffice. The puzzle is a variation on a very popular competition I ran a few

Mountain and Plain, the total time would be:

$$4 + 5 + 1 = 10 \text{ minutes}$$

The initial Forest cost is not included. To complete its journey, the tank must reach grid position G40, starting at position A40. G40 is known as the target square.

To decide to which

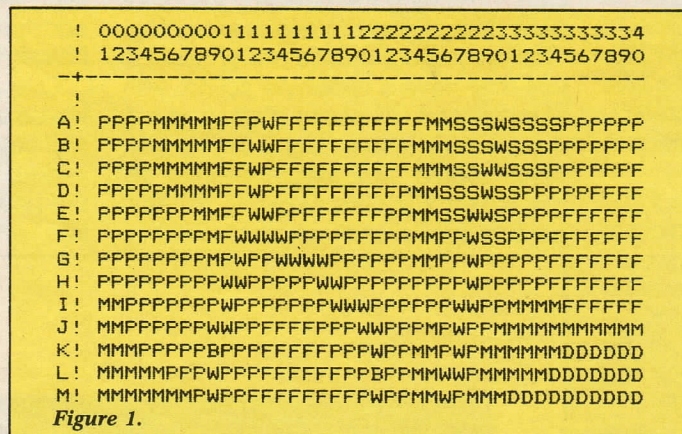

years ago. Of course, I have made this version a little more difficult.

Figure one shows a map of a particular area of terrain in the distance and war-swept country of Lets-Ave-Ago. The Good Guys recently asked for U.K. assistance in their struggle and they were sent the world's first fully-automated tank. The remarkable machine is fully-equipped with laser guiding and artificial intelligence routines to find the best route across hazardous terrain.

The tank can move either horizontally or vertically — not diagonally — across the country and the 'COST' shown in figure two represents the number of minutes it takes the tank to cross each square. Those costs are figured as the tank moves into each square. So if the tank started on Forest, then moved to Water,

square it is moving next, the tank looks and tries the four possible squares from its present square, then considers the four squares from this, then the four squares from this. Those squares are known as S1, S2 and S3 respectively. Thus the tank is effectively looking to three squares ahead. At the full extent of its look-ahead, the tank evaluates an expression and assigns a score to the move. In all, assuming no squares lie off the board, the tank

Figure 2.

LETTER	TERRAIN-TYPE	COST	PROBABILITY
P	Plain	1	10%
B	Bridge	1	35%
D	Desert	2	18%
F	Forest	3	4%
W	Water	4	7%
M	Mountain	5	6%
S	Swamp	6	8%

will evaluate 4x4x4, or 64 positions. Some of them may have the tank going to square S1, then

returning to its start square for S2, then back again to S1. Others may have the tank evaluating the same S3 square but using different S1 and S2 squares to reach the position. The evaluation the tank uses is:

(a) Calculate the distance between square S1(x1,y1) and the target square G40(x0,y0) . . .

$$OLD = \sqrt{ABS(x1-x0)^2 + ABS(y1-y0)^2}$$

(b) Calculate the distance between square S3(x3,y3) and the target square G40(x0,y0) . . .

$$NEW = \sqrt{ABS(x3-x0)^2 + ABS(y3-y0)^2}$$

(c) Calculate the total cost of reaching square S3 . . .

$$COST = \text{Cost of entering S1} + \text{Cost of entering S2} + \text{Cost of entering S3}$$

(d) Assign a score to the move . . .

$$SCORE = \text{WEIGHT \# 1 * (OLD - NEW)} - \text{WEIGHT \# 2 * COST}$$

Having evaluated all the possible look-aheads, the tank chooses the route with the highest score and makes the move to the appropriate square, S1.

The two weight factors, WEIGHT # 1 and WEIGHT # 2 allow the

distance and movement costs to be assigned different priorities. They may vary in value

between '1' and '20' inclusive.

What I want to know is what are the optimum values of WEIGHT #1 and WEIGHT #2, so that the tank crosses the terrain in the fewest minutes, and how many minutes will it take?

Not satisfied with this little poser, I have another problem. You may have been wondering what the 'Probability' column is in figure two. It represents the probability that the tank will be hit when crossing the specified terrain feature. Note this

is the probability per terrain square, not the probability per minute. So, for the second part of the problem, I would like you to find the route which minimises the probability of the tank being hit — not too easy. Not only will you have to find a fairly quick and direct route but you will also have to make use of cover.

When you have found the answers, fill them in on the entry form — or photocopy. As usual, I will be interested to see any programs to solve either or both problems.

De-Godelizing

I am impressed. Despite the errors which crept into the last puzzle page, the vast majority still managed to find the correct answer. To recap, the problem was to de-Godelize an extremely large number into a unique message. The number contained more than 1,000 digits and was given in the form of a series of mainly six-digit numbers, multiplied, then raised to powers, and divided by another list. Unfortunately, despite efforts to reduce the number of printed digits to avoid errors, two mistakes still managed to make their way through the rigorous quality control procedures. The mistakes were:

6844361 should have read 684361 and
689710 should have read 689701.

Despite those problems, many people managed to decipher the correct seasonal message, which read:

SINCLAIR QL WORLD WISHES YOU A HAPPY AND PROSPEROUS NEW YEAR.

As I hinted in the original problem, there is a correct way and a better way to solve this problem. The proper way

was obviously to expand the number, then divide as often as possible by the sequence of prime numbers until the answer appeared. Most people, however, spotted the better way. All the six-digit numbers given have prime factors. Consequently it is necessary only to work through those, considering the numerators and denominators separately. That will eventually give the correct answer.

I would like to thank you all for the vast number of program listings I received this month. Some of them, written in Pascal, C and even assembly language, were particularly noteworthy. For all you SuperBasic worshippers, the program this month — figure three — is supplied by Derek Lee of South Shields, Tyne & Wear. It is fairly self-explanatory.

Under the circumstances, anybody who had obviously managed to de-Godelize the number was included in the draw, even if they had not found the two errors. The winner this month is A. J. Tainsh, of Stoke-on-Trent, Staffordshire.

```
100 REMark DEGODELIZE
110 REMark BY DEREK LEE
120 MODE 4
130 BAUD 1200
140 OPEN #3:ser1
150 DIM prime(50)
160 DIM nums(37,3)
170 DIM alpha$(26)
180 CLS
190 AT 10,20:PRINT"FILLING ARRAYS PLEASE WAIT"
200 REMark Find first fifty prime numbers
210 prime(1)=2
220 count=2
230 try=2
240 REPEAT find
250   IF count=51 THEN EXIT find
260   get_prim
270 END REPEAT find
280 DEFine PROCedure get_prim
290   FOR loop=2 TO try-1
300   IF try MOD loop=0 THEN EXIT loop
310   NEXT loop
320   prime(count)=try
330   count=count+1
340   END FOR loop
350   try=try+1
360 END DEFine
370 REMark Set up alpha characters in array
380   FOR al=1 TO 26
390   alpha$(al)=CHR$(al+64)
400   NEXT al
410 REMark fill array with data
420 count=0
430 RESTORE
440 REPEAT fil
450   READ times,number
460   FOR loop=1 TO number
470   count=count+1
480   READ nums(count,1)
490   nums(count,2)=times
500   END FOR loop
510   IF count=37 THEN EXIT fil
520 END REPEAT fil
530 REMark find letters and print
540 CLS
550 AT 10,10
560 FOR prim=1 TO 50
570   FOR num=1 TO 37
580   test=1
590   REPEAT try
600   a=nums(num,1)/prime(prim)^test
610   IF INT(a)=a THEN
620   test=test+1
630   ELSE
640   test=test-1
650   nums(num,3)=test*nums(num,2)
660   EXIT try
670   END IF
680   END REPEAT try
690   END FOR num
700   totop=0
710   FOR tot1=1 TO 24
720   totop=totop+nums(tot1,3)
730   END FOR tot1
740   tobot=0
750   FOR tot2=25 TO 37
760   tobot=tobot+nums(tot2,3)
770   END FOR tot2
780   PRINT alpha$(totop-tobot);
790   PRINT #3,alpha$(totop-tobot);
800 END FOR prim
810 PRINT #3
820 STOP
830 DATA 1,5,980869,534131,167727,714502,878758
840 DATA 3,2,919181,594255
850 DATA 5,4,886937,439310,689701,515531
860 DATA 10,1,212055
870 DATA 15,4,496009,728575,467539,470761
880 DATA 15,4,989571,366689,697709,923099
890 DATA 20,4,871844,874394,684361,527711
900 REMark
910 DATA 1,4,552653,727955,683467,630170
920 DATA 1,4,593750,859429,966649,758843
930 DATA 3,1,652740
940 DATA 5,3,983471,678215,172800
950 DATA 2,1,54375
SINCLAIRQLWORLDWISHESYOUAHAPPYANDPROSPEROUSNEWYEAR
```

TECHNICAL HELPLINE

Colin Opie is the Sinclair QL World resident technical expert. If you would like him to answer your problems write to:

Technical Helpline
Sinclair QL World
79-80 Petty France
London SW1H 9ED

Enigmatic error

Having read on page 10 of *QL User*, October, 1985, of the undocumented "WHEN ERROR" construct for error-trapping in SuperBasic, I have tried unsuccessfully to use it on a JS (version 1.10) QL, although the interpreter readily accepts the statement. Could you tell me where I might find more information?

Leon Sienkiewicz

The letter from Sienkiewicz is one of many we have received concerning the additional error-handling commands available in the JS ROM version of SuperBasic. There are also two other commands. MISTake and TRA, which seem to be causing many a sleepless night.

In the JM version ROM there is no real error-handling capability, apart from being told that an error exists. At that point you can type CONTINUE if you want to try to keep going, ignoring for the moment the statement which generated the error. On the other hand, if you are able to edit the offending line, you can do so and then enter RETRY. That will force SuperBasic to re-execute the statement by retrieving what is known as its continuation status, decrementing the statement pointer and performing a CONTINUE.

You cannot

CONTINUE or edit and RETRY if an error was generated by a statement in a direct command line — i.e., a line typed-in from the keyboard containing no line number. The major flaw in this rather simplistic approach to error-handling is that, whenever an error occurs, your program will always stop running. That makes the writing of user-friendly, robust applications programs a little difficult, to say the least.

The more recent JS and MG version ROMs attempted to improve the situation by allowing you to report and recover from program errors, without leaving the program. They tried to do so by providing an additional set of SuperBasic keywords. The problem is that the code for the keywords was never really finished and debugged. The effects observed as a result of this are various, depending on when your

- a) Checking 'file not found'
340 INPUT'File? ';f\$: inf=OPEN_IN(f\$)
 - b) Checking 'file already there'
340 INPUT'File? ';f\$: ouf=OPEN_NEW(f\$)
 - c) Checking 'arithmetic overflow'
340 INPUT'Value? ';v: x=(hi-lo)/v
- Figure 1.

particular machine was manufactured.

It means that you may by all means attempt to use the keywords described but if your machine comes to an irrecoverable halt do not be surprised. In discussing the extra

keywords I have taken a generally sound approach to their definition. If your QL operates in a slightly different way, so be it.

The keywords WHEN ERROR and END WHEN can be used to enclose any number of statements to be executed when an error occurs. The SuperBasic interpreter must have seen this static procedure before an error is generated. If you want to make sure you trap all errors, you should place this code at the start of your program. For example:

```
10 WHEN ERROR
   :REMark Report error
   and retry
20 REPORT: GOTO
   ERLIN
30 END WHEN
40:
50< Rest of program >
```

This short error-handling procedure should report the error in channel #0 and allow the program to re-execute the line which invoked the error. That would be of use where multi-

procedure REPORT can take an optional channel argument — e.g., REPORT #n — and will write the appropriate error message for the last error encountered to that channel. Channel #0 will be used if none is specified.

There are 21 system errors Qdos can report. Internally those errors have an error code lying between -1 and -21. The correspondence between error and error code is as shown in the table on the right.

Each of the error names — e.g., ERR_FF, ERR_OV — is available as Boolean functions which will return the value TRUE if that was the last error encountered. An additional function ERNUM will return the internal code for the last error. Those are useful when a different operation is to be carried-out depending on the error. Note the equivalence of the following examples:

```
WHEN ERROR
  IF ERR_EX: PRINT
'File exists, try again':
GOTO ERLIN
END WHEN
```

```
WHEN ERROR
  IF ERNUM = -8:
PRINT 'File exists, try
again,: GOTO ERLIN
END WHEN
```

Generally it is better programming to use the Boolean functions when checking for a specific error and the error code method when grouping the handling of a number of different errors.

statement lines requested some kind of input and then operated on that input. See figure one.

The error-handler procedure can do this because of the function ERLIN. It returns the line number where the last error occurred. The

Memory management

I have just installed a Miracle 512K Expanderam on my QL, version AH. When running Psion Chess, I also received an out-of-memory message. Despite being a programming novice I decided to use listing two of the November, 1986 article. I noticed that the listing was for a disc-based system and as I still rely on Microdrives I changed the two flp_ commands to

```
mdv1_
When I ran this
program as Boot my
computer gave an error in
expression message for
the line
a = ALCHP(75000). It also
refused to allow me to
input alchp as higher
case. Is this a new Qdos
command for disc-based
systems and, if so, what
do I use instead?
```

**P. D. Rogan,
Netherton,
Merseyside.**

The Helpline article referred to made many references to the use of RESPR to reserve portions of memory. Unfortunately the two listed programs used the keyword ALCHP. How confusing. Thankfully the solution is simple.

RESPR is the standard keyword to use when allocating memory space

in the QL. It reserves resident procedure memory which, as the November article mentioned, cannot be reclaimed without re-setting the QL. ALCHP is a toolkit extension which allows memory space to be reserved but which can also be reclaimed using the toolkit extension command CLCHP.

The reason the memory can be reclaimed in the latter case is because it is what is called common heap memory which is being reserved and not resident procedure memory. Standard SuperBasic has no facility for reserving common heap memory. How does this affect you?

Resident procedure memory is allocated from the top of RAM downwards. Common heap memory is allocated from almost the bottom of RAM upwards. Although either can be used to allocate memory for position-independent code, their effect is not the same when fudging the system memory allocation so as to run absolute code successfully.

You cannot replace the ALCHP commands in the given programs, therefore, with RESPR.

Perhaps the easiest way round the problem if you do not own a toolkit ROM is to reserve resident procedure memory equivalent to the size of your RAM upgrade. If you have a 512K RAM expansion module, reserve 512KB of resident procedure space — e.g., by using the statement 'waste = RESPR(512*1024). That will convert your QL to a basic 128K version and you will probably find that your program will then run.

I realise what I have just said may seem drastic but I repeat my point made in the November issue. Software houses which continue to offer programs in absolute code are doing the QL user a great disservice. The sooner they cease to do so the better. That is true in light of front-end multi-task managers now appearing.

Now to the other two statements — MISTake and TRA. The identifier MISTake exists in all the ROMs and is the SuperBasic way of flagging an illegal line read in from a file or

device. When you type-in a line from the keyboard, SuperBasic analyses it to store it in a condensed form. If the line is illegal you will be given the error 'bad line'. The illegal line will not be

stored and you will have to try again.

Let us suppose that you have written your program using a text editor, or that you are transferring a program from another QL via the network ports. You may have made an error when using the text editor, or there may be a transmission error across the network, such that a line has become illegal. SuperBasic will not want to stop the loading process because of the bad line. To circumvent this the keyword MISTake is employed. An illegal line is preceded by this keyword so that SuperBasic will report an error when the program is run and the line executed. Note that you can CONTINUE after such an error because SuperBasic will ignore the remainder of the line, just as with REMark lines.

The procedure TRA is

related to translation tables for printers. The keyword is understood by JS ROMs, though no action will ensue. ROMs for foreign markets — i.e., the MG ROMs — both understand it and act on it. The keyword takes the parameter '0' if no printer code translation is to occur and '1' if a translation table is used.

If you want to perform error-handling on your QL, I would suggest you forget about the effects of SuperBasic and buy a toolkit such as Tebby's Toolkit II from Care Electronics. At least the code there will work as expected and is also a little more versatile. You could concentrate on compiled code using the Digital Precision Turbo compiler. It also allows you to use error-handling routines, though they are not compatible with the Sinclair and Tebby procedures.

Code	Name	Error
-1	ERR_NC	Operation not complete
-2	ERR_NJ	Not a valid job
-3	ERR_OM	Out of memory
-4	ERR_OR	Out of range
-5	ERR_BO	Buffer overflow
-6	ERR_NO	Channel not open
-7	ERR_NF	File, device, variable or procedure not found
-8	ERR_EX	File already exists
-9	ERR_IU	File or device in use
-10	ERR_EF	End of file
-11	ERR_DF	Drive full
-12	ERR_BN	Bad device or procedure name
-13	ERR_TE	Transmission error
-14	ERR_FF	Format failed
-15	ERR_BP	Bad parameter
-16	ERR_FE	File error
-17	ERR_XP	Expression error
-18	ERR_OV	Arithmetic overflow
-19	ERR_NI	Not implemented (yet)
-20	ERR_RO	Read only
-21	ERR_BL	Bad line syntax (SuperBasic)

QL CONNECTIONS

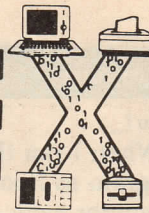

There is more to an interface than a board with a few PIAs on it and some clever programming. In this instalment of QL connections Colin Opie explains the relevance of device drivers.



To use our newly-gained knowledge about the QL expansion port fully and the ways in which the 68008 processor will communicate with devices plugged into it, one more major block of theory needs to be covered. That concerns what are called device drivers. If you have followed everything thus far, you may feel that all we really need to do is design a small board with a few PIAs on it, use direct addressing to program the chips and perform some input and output. To a limited degree you would be correct but let us consider the issues a little more carefully.

The QL operating system Qdos contains a host of I/O procedures and functions which will work on any declared device. If we had a way of telling Qdos that our chip was a device with particular qualities, we could use many of the Qdos system calls immediately to perform our I/O operations. Direct addressing methods would throw

away that ability. Qdos also keeps a record of the absolute position of all control programs relating to declared devices on expansion boards. Hence it does not matter into which motherboard slot we slide a board — see part three in last month's issue.

Once again, direct addressing methods would limit us. We would be forced into using just one board at a time. The proper way to interface new electronics to the QL is to abide by the hardware requirements already dis-

way as for any of its built-in devices, e.g., its serial ports.

We can see this in action by taking a not altogether impertinent example. Suppose a fast 8-bit analogue-to-digital interface is attached to the QL and that its driver software is linked into Qdos with the device name 'FATD'. Once that is done, the device FATD is no different, conceptually, from the built-in device 'SER2'. The following might, therefore, easily be used in an applications program:

```
a) 120 OPEN #5, SER2      b) 120 OPEN #5, FATD
   :                       :
   370 byte$ = INKEY$(#5)  370 byte$ = INKEY$(#5)
   :
```

cussed and then write device drivers for each specific board.

Now to the software requirements for interfacing. Much of this will be fairly heavy going but it is essential data to enable the software to be con-

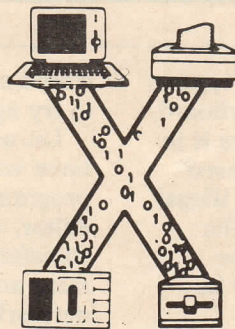

structed. Later in the series when we start to write the code for specific Qontrol-II boards, you will be able to refer back and gain a more practical knowledge of how to apply this theory.

The QL Qdos kernel can be informed of additional device driver rou-

You may notice that, in principle, the ability to extend the number and type of devices known to Qdos is the same as the ability to extend the number and type of procedures and functions known to SuperBasic. You can set up extensions to SuperBasic peculiar to a device interface in the device driver ROM — i.e., alongside the I/O routines required.

Note specially that, once a device driver has been initialised and Qdos knows about it that device may be used either from machine code or from SuperBasic. The choice is yours.

It is common and preferred practice to link device drivers when the QL is switched on or re-set, i.e., booted. The device drivers will be in an area of ROM, situated at the base of a 16-KB block allocated to any one peripheral device — see part one, figure three, December, 1986. Clearly the size of the ROM will depend on the facilities offered. To get Qdos to recognise the existence of such a driver, a standard header is required at the base of the

ROM offset	Size	Use
\$00	Long	Flag, equal to \$4AFB0001
\$04	word	Pointer to list of SuperBasic extensions
\$06	word	Pointer to driver initialisation routine
\$08	word	ROM identifier string length
\$0A		ROM identifier string (max. 36 characters, ending with LF character).

Figure 1. Standard ROM header.

tines. Qdos will link those into its list of known device drivers. From that point onwards, Qdos will allow the external devices to be allocated channels, perform I/O and so on, in exactly the same

driver code, as shown in figure one.

The two pointers, at offsets \$04 and \$06, must be relative to the base of the ROM. The pointer to the SuperBasic extensions may be zero if no such

extensions exist. If SuperBasic extensions are supplied, the list of procedures and functions must have the form given in figure two. The number of procedures and/or functions is used to reserve internal table space. If the average length of the names exceeds seven, this number needs to be:

$$\frac{\text{(total No. of characters + number of routines + 7)}}{8}$$

The pointers to the routines must be relative to the address of the corresponding routine pointer. All other rel-

perform a required function.

When the QL is re-set, it will link the SuperBasic extensions first and then it will call the device driver initialisation code. The driver initialisation code will be executed in user mode and up to 128 bytes may be used on the stack — register A7. Additionally, the code must preserve register A0 — the initial window ID — and register A3 — the pointer to the ROM — and must not modify register A6. The routine should terminate with RTS.

Before going on to look at, say, the

(digital-to-analogue) modules, music and speech processors, and so on.

Second, there is the directory type driver definition block. Those drivers, and their definition blocks, are a little more complicated than the simple type because of the additional facilities required, e.g., to permit formatting. They are clearly suited to drivers for floppy

Date size	Use
word	number of procedures
word byte characters	(for each procedure): — pointer to routine — length of procedure name — name of procedure
word	0
word	number of functions
word byte characters word	(for each function): — pointer to routine — length of function name — name of function 0

Figure 2. SuperBasic language extension header.

evant details about SuperBasic extensions may be found in the book *QL Assembly Language Programming*, McGraw-Hill (U.K.), 1984. Note that the extensions do not have to relate to new device definitions and the setting-up of channels. There is no reason why an extension SuperBasic function or procedure cannot access the attached hardware directly, provided of course that some form of device base address mechanism has been set up. Some of the Control-II

device driver initialisation code, it is necessary to look first at device driver definition blocks, channel definition blocks and so on. Those blocks are fundamental to the operation of Qdos devices and channels.

There are two types, or groups, of device driver definition block. First, there is the standard, or simple, type which defines a non-directory device driver. Those drivers will not support directory, formatting or slaving type operations. They are ideally-suited to direct I/O devices such as serial and parallel ports (analogue-to-digital) and

discs, hard discs, silicon-RAM storage modules, controllable micro-cassettes and so on.

Because there are two groups of definitions we will look at them separately. The basic I/O operations differ slightly between the two groups. Keeping the descriptions of the two groups distinct will help to ensure that you use the correct form, depending whether you are creating a simple or directory type device driver.

Two definition blocks are required for standard, or simple device drivers. First, there is the device driver definition block. It is, if you like, the static working area for the driver. This block must be set up at the initialisation stage of the device driver. Second, there is the channel definition block. There will be one channel definition block for every channel opened. This block is therefore the dynamic working area for the driver.

Embodied in the standard device

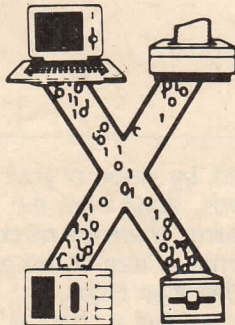

routines we shall be viewing later show how that can be achieved. You can also add any other useful processing extensions which may suit your new configuration. These are routines which will not access any particular piece of hardware but will nevertheless

Offset (A3)	Use
	Physical layer links
\$00	Link to next external interrupt routine
\$04	Address of external interrupt routine
\$08	Link to next 50/60Hz interrupt routine
\$0C	Address of 50/60Hz interrupt routine
\$10	Link to next scheduler loop routine
\$14	Address of scheduler loop routine
	Access layer links
\$18	Link to access layer of next device driver
\$1C	Address of data I/O routine
\$20	Address of channel open routine
\$24	Address of channel close routine
\$28	Physical driver working space < as required >

Figure 3. Standard device driver definition block.

CONNECTIONS

driver definition block are the interrupt and service loop physical layer links, the I/O access layer links, and general workspace. The format of the block is shown in figure three.

The physical layer interrupt and service links will be set, if required for the driver, by setting-up the addresses for the driver service routines in question — at offsets \$04, \$0C, and \$14 — and then using the TRAP #1 calls MT.LXINT (D0=\$1A), MT.LPOLL (D0=\$1C, and MT.LSCHED (D0=\$1E) to link the service routines into Qdos. Later we will be discussing these TRAP #1 calls in detail. If any of the service routines are not to be made available to the driver, leave the addresses as zero and do not link them to Qdos.

The access layer links are set up by setting the addresses for the access layer I/O operations — at offsets \$1C, \$20, and \$24 — and then using the

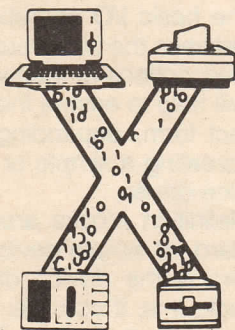

Trap #1 call MT.LIOD — D0=\$20 — to link the device driver definition block into Qdos.

The total size of the definition block is dependent on how much static workspace you decide you want. Notice that the offset in the device driver definition block is shown as indexed by register A3. This is because device driver physical layer code is accessed, by Qdos, with the registers pre-set in fig 5.

Device driver access layer code is entered, by Qdos, with various other registers set, although A3, A6 and A7

D3	Number of 50/60Hz interrupts since last scheduler call (scheduler loop only).
A3	Pointer to base of driver definition block.
A6	Pointer to system variables.
A7	Supervisor stack, routines may use up to 64 bytes.

will have the same significance as for the physical layer accesses. In all cases, registers A6 and A7 must be preserved.

Figure four shows an example of a

standard Qdos channel definition block, re-printed by permission from the book *Opie, C: QL Assembly Language Programming*, McGraw-Hill (U.K.), 1984, (Fig. 6.1). There are two important points about this definition block which must also be applied to any we design. First, there are 24 (\$18)

that it does not require any dynamic channel workspace between access calls, you do not need to reserve any additional bytes for the definition block. If dynamic workspace is required, you will specify how much is needed, by reserving that amount of space on top of the Qdos requirement, and how it is

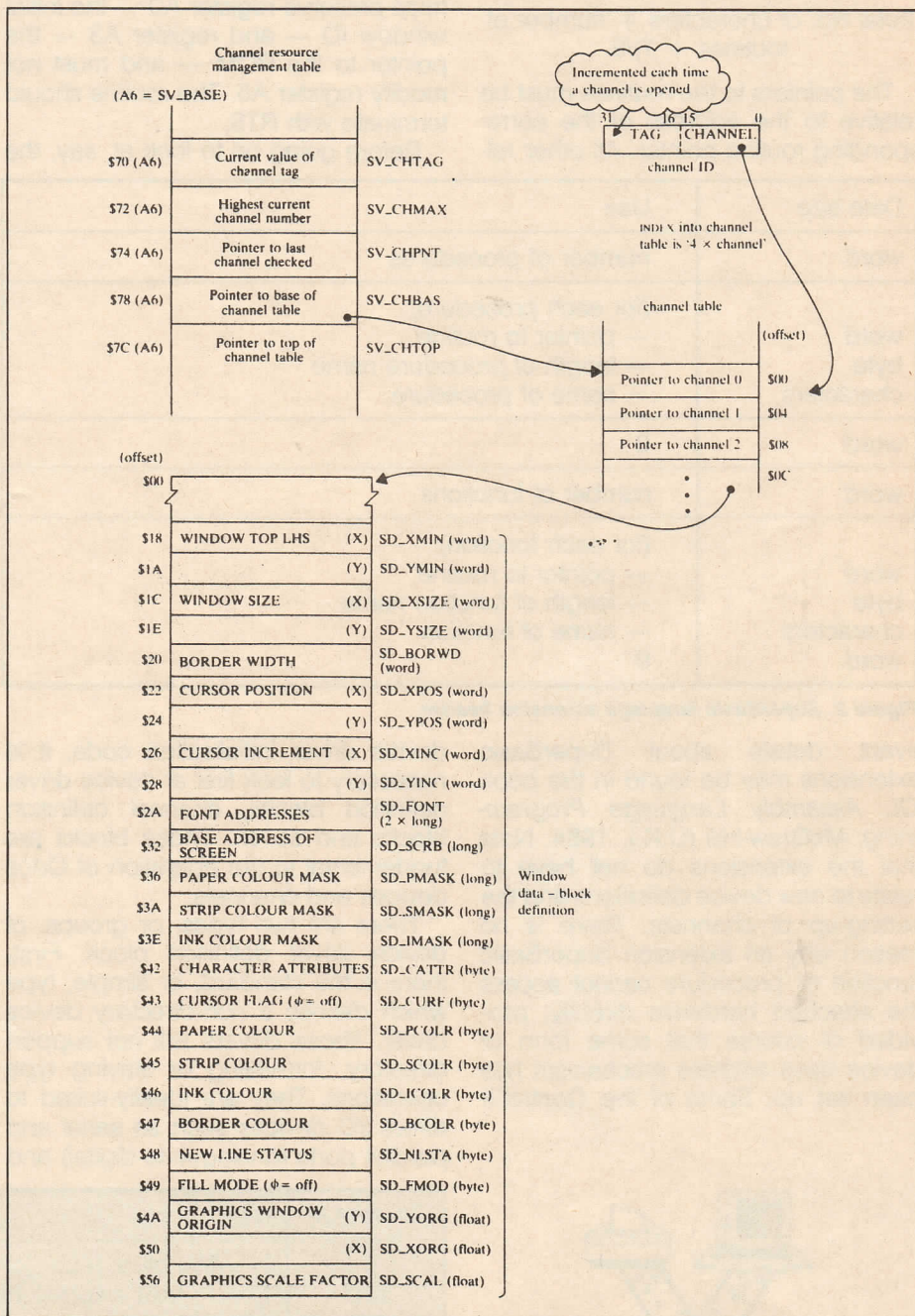

Figure 4. Screen channels and definition block.

Reprinted by courtesy of McGraw-Hill (U.K.)

to be used, by virtue of your code. In other words, apart from the 24 bytes Qdos requires, there are no constraints to the format or size of the rest of the channel definition block.

Remember that a channel definition block must be created for each channel open. It will, therefore, be set up and initialised during an I/O 'open' request.

● Next month we continue by looking at the access layer calls for standard drivers and then progress to directory drivers.

Exclusive Datalink QL Products

Datalink SPI—QL£17.95

Serial to Parallel Printer Interface
Plug-In-And-Go design, compatible with
any Centronics Parallel printers.

Datalink RS-232 QL Printer Lead£6.95

QL to 25 Way D Plug printer lead,
2 metre cable.

Datalink QL Joystick£9.95

Quickshot II Style Joystick, 3 fire buttons
Plug direct to CTL 1 or 2

Datalink QL Joystick Adaptor£4.50

Convert any Atari/Commodore/Spectrum
joystick to use with QL.
Plug direct to CTL 1 or 2 via adaptor.

Prices include Postage, Packing & VAT
Overseas orders please add 10% to
cover postage. 12 months warranty and
14 days money back option with all
Datalink Products.

Dealer, Distributor & Export Enquiries welcome.

Payment by cheque or Visa Card Welcome

Datalink Computer Systems Ltd,
Unit 3, Abbeymount Techbase,
2 Easter Road, Edinburgh EH7 5AN.

Telephone for immediate dispatch 031-661 6270

All trademarks acknowledged

ENTERPRISES

Dual 3.5" Drives	£210.00	Dual Drives & CST Interface	£275.00
Dual Drive & 512k Interface	£400.00	Single Drive & CST	£200.00
Citizen 1200 Inc All Leads	£225.00	Miracle Sys 512k	£114.95
Miracle Sys Modem	£47.50	M/S 512k & Ram Disk	£125.00
Sinclair QL 1 Year Service Contract and Four Free Books	£135.00	Cub Microvitec	£270.00
		Schon Keyboard	£52.95
		Used Microdrive cartridges (While Stocks Last)	
10 For £11.50	20 For £19.95	50 For £45.00	
Books	Full Set of Nine Hutchinson QL Books For Only £19.95 Or £2.95 Each		
Sign Designer	£18.95	Ram Disk (World's Fastest)	£14.95
	(QL World Recommended)		(QL World Recommended)
Multi Task	£14.95	Eye-Q	£27.50
QL Paint	£19.95	Jabber	£9.95
Quboids	£9.95	Chess	£15.95
Meteor Storm	£9.95	Metacomco Assembler	£29.95
Computer One Monitor	£14.95	Lattice C	£84.95
Pascal	£74.95	Cash Trader	£39.95
Quill Adventure Writer	£19.95	Media Manager	£34.95
Supercharge	£48.50	Professional Astrologer	£48.50

All Products Subject To Availability



Please Find My Enclosed Cheque For

Rush me

My Name

Address

DS Enterprises, 25 Trinity Rise, London SW2 2QP. Tel: 01-671 0209

ACCESS & BARCLAYCARD TAKEN
CALL FOR DETAILS OF NON-ADVERTISED PRODUCTS

TANDATA COMMUNICATIONS

FOR THE SINCLAIR QL UNBEATABLE PRICES!

APPROVED
for use with
telecommunications systems
run by British
Telecommunications
in accordance with the
conditions in the
instructions for use



The only communications package for the QL.
The modules are available separately but, by
using all three as a complete matched system,
full advantage can be taken of the integrated
features.

Q-CONNECT

Complete RS232 output for general
communications from 75-9600 baud with full
two way buffering and flow control. Software
on a micro drive to support all 3 modules
includes Prestel Viewdata/Videotex and
VT100 emulation, and many other features.

Q-MOD

Manual dial V23 modem operating at 1200/75
bps and 1200/1200 half duplex.

Q-CALL

Provides traditional pulse/loop disconnect
auto-dial and auto answer.

**Q-CONNECT Q-MOD
AND Q-CALL NOW ONLY**

£89.99

**Q-CONNECT AND
Q-MOD ONLY**

£69.99

PRICES INCLUDE VAT & P&P

I'd like to know more about Tandata
communications for the QL.

Name

Address

Tel No

Send to:
Tandata Marketing Ltd,
Albert Road North, Malvern,
Worcs. WR14 2TL.

QL2

Tandata
Tandata Marketing Limited

Albert Road North, Malvern, Worcs. WR14 2TL
Telephone: 0684 892421. Telex: 337617 Tandat G.
Prestel *799# Telecom Gold 81: TAN001
A subsidiary of Tandata Holdings plc
Prestel is a registered trade mark of British Telecommunications plc

THE

P + R = O G S

If you have a program that is worthy of consideration, send it to 'The Progs', Sinclair QL World, 79-80 Petty France, London SW1H 9ED. We pay for everything published at the usual page rates — £80 per thousand words.

3D DESIGNER J F Tydeman

3D Designer is a comprehensive program which will allow you to produce screen designs containing 3D graphics with the minimum of fuss and aggravation. As it is quite a substantial program, it will be published in two parts, the second, shorter section will appear in the April issue.

Available commands are displayed together with the current status of the more important ones throughout the program. Commands are accessed by single key entry by pressing the key shown in brackets, usually the first letter of the command name.

Because of the extensive nature of the commands it is not possible to explain all of

them, but the program is quite user-friendly. A few of the more important commands are described below.

Step: Commands which manipulate variable parameters like inks, width, height and depth do so by an increment of nine. That can be changed by pressing any of the number keys.

Graphic commands — width, height, depth and incline:

These commands are used to design a graphic which is then confirmed. The cursor

will change automatically to match the modified design.

Inks: Pressing I displays the default value for the ink colour or the value of the last colour chosen. Pressing the cursor up/down key will alter the value appropriately. Part of the command panel will display the chosen colour. Pressing C for confirm will change the colour. When using 3D graphics you will be asked for a front, side and top colour. Text requires only a front and side colour.

Move, Confirm and Paint: Move enables the current design to be positioned anywhere on the screen by use of the cursor keys. The final position can be confirmed in the usual way with the C key. Paint will draw continuously in the direction of the cursor key pressed.

We will continue explaining the commands and how to use them in the next issue.

```
1 OPEN£2,scr_100x30a0x226
2 PAPER£1,0:PAPER£2,0:PAPER£0,2
3 CSIZE£0,2,0
4 DEFINE PROCEDURE inpu2
5 CURSE:FILL fil:fcoll:tcoll=tcoll:scoll=scoll
6 IF b$="v":deviate
7 IF b$=CHR$(27)
8 comma=comma+1
9 IF comma=4:comma=1
10 CLSE£0
11 END IF
12 IF b$=CHR$(232):Files
13 IF hor$="u":zcor=inc/2
14 IF hor$="d":zcor=inc
15 thic
16 angle=(per-co)/ang
17 depth=(hor-ro)/dep
18 col=co+angle:rol=ro+depth
19 IF hor-ro=0:ro=ro+1
20 IF hor-rol=0:rol=rol+1
21 IF per-col=0:col=col+1
22 IF per-co=0:co=co+1
23 IF co<per AND w>0:w=-w
24 IF co>per AND w<0:w=ABS(w)
25 IF ro<hor AND z>0 AND turnover=0:z=-z
26 IF ro>hor AND z<0:z=ABS(z)
27 IF b$="l":incl=incl-inc:com:bep
28 IF b$="r":incl=incl+inc:com:bep
29 IF b$="s":solid=5-solid:bep
30 IF b$="o":xo=xo-(2*xo):bep
31 OVER xo
32 fi
33 IF b$="i":CLSE£0:col3:tcoll=tcoll:fcoll=fcoll:scoll=scoll:bep
34 IF b$="." AND w>0:w=w+inc:bep
35 IF b$="." AND w<0:w=w-inc:bep
36 IF b$="m":pain=-1:era=0:POKE_W 163980,30
```

PROG OF THE MONTH

```

37 IF b$="p":pain=1:era=0:bep:POKE_W 163980,30000
38 IF b$="e":pain=1:fcoll=fcoll:tcoll=tcoll:scoll=scoll:era=1:CLS£0:PRINT£0;" Co
lour of background?":hold=in:chocol:temcol=in:in=hold
39 IF era=1:fcoll=temcol:scoll=temcol:tcoll=temcol
40 IF b$="," AND w>=0:w=w-inc
41 IF b$="," AND w<0:w=w+inc
42 IF b$="="
43 IF z<0:z=z-zcor
44 ELSE :z=z+zcor
45 END IF
46 IF b$="-"
47 IF z<0:z=z+zcor
48 ELSE :z=z-zcor
49 END IF
50 IF hor$="u"
51 IF per$="r":w1=w-2*(w*depth/per)-1:END IF
52 IF per$="l":w1=w+2*(w*depth/per)+1:END IF
53 z1=z-(z*depth/hor)*((hor-ro)/(hor-ro+z))+1
54 END IF
55 IF hor$="d"
56 z1=z-(z*depth/hor)*((hor+ro)/(hor+ro-z))-1
57 IF per$="r":w1=w+2*(w*depth/per)+1:END IF
58 IF per$="l":w1=w-2*(w*depth/per)-1:END IF
59 END IF
60 IF b$="z":dev=dev-2E-2*inc
61 IF b$="x":dev=dev+2E-2*inc
62 IF b$="k":dev1=dev1-2E-2*inc
63 IF b$="j":dev1=dev1+2E-2*inc
64 IF b$="t" AND q$="c":dev2=dev1:dev1=-dev:dev=-dev2
65 IF b$="t" AND q$="t":turnover=1-turnover
66 IF turnover=0 AND q$="t":z=z-(2*z):z1=z1-(2*z1)
67 END DEFine inpu2
68 DEFine PROCedure reset
69 x=256:y=113:conv:era=0:OVER 1:te=0:fil=1:comp=0:miro=0:dev=2.7:dev1=3.63:xo=1
:FILL fil:POKE_W 163980,30:comma=1
70 pap=0:re=0:in=2:mov=0:size$="n":hor$="u":per$="r":w=27:z=18:n=0:o=0:p=0:turno
ver=0:p2=0:solid=3
71 ra=20:in=2:INK in:paral=0:DIM b$(1):inc=2:ecen=1:tilt=0:INK£0,7:PAPER£0,2:low
=4:high=8
72 incl=0:dep=30:ang=20:depth1=dep:hor=506:per=669:pain=-1:SCALE a,0,0:zcor=1:
73 pix=2:inc=9
74 END DEFine reset
75 a=226:fcoll=2:fcoll1=2:scoll=210:scoll1=210:tcoll=230:tcoll1=230:solid=3
76 setup
77 reset
78 shap
79 DEFine PROCedure shap
80 REPEAT sha
81 PAPER£0,2:INK£0,7:CLS£0:ATE£0,1,0:PRINT£0;" (B)LOCK (T)RIANGLE (C)U
RVE (R)IBBON (Q)UIT"
82 void=1:pain=-1:era=0:incl=0
83 q$=INKEY$(-1)
84 IF q$="t":trig
85 IF q$="b":cube
86 IF q$="c":darc
87 IF q$="f":Files
88 IF q$="r":ribbon
89 IF q$="q": DELETE mdv1_mind:SBYTES mdv1_mind,131072,32768:STOP
90 conv
91 END REPEAT sha
92 END DEFine
93 DEFine PROCedure setup
94 WINDOW 512,226,0,0:CLS£0
95 WINDOW£0,512,30,0,226:INK£0,7:CLS£0:CLS£1:CLS£2
96 END DEFine setup
97 DEFine PROCedure curse
98 IF CODE (b$)=200 OR CODE (b$)=217 OR CODE (b$)=202:co=co+inc:END IF
99 IF CODE (b$)=208 OR CODE (b$)=202 OR CODE (b$)=194:ro=ro+inc:END IF
100 IF CODE (b$)=216 OR CODE (b$)=209 OR CODE (b$)=217:ro=ro-inc:END IF
101 IF CODE (b$)=192 OR CODE (b$)=194 OR CODE (b$)=209:co=co-inc:END IF
102 IF co<0 :co=0
103 IF co>512:co=512
104 IF ro<0:ro=0
105 IF ro>226:ro=226

```



```

106 incre
107 END DEFine curse
108 DEFine PROCEDURE color
109 IF f$="ON":FILL 1
110 END DEFine color
111 DEFine PROCEDURE conv
112 ro=226-y:co=(x*380/512)
113 END DEFine conv
114 DEFine PROCEDURE conv2
115 y=226-y:co=(co*512/380)
116 END DEFine conv2
117 DEFine PROCEDURE bep
118 BEEP 50,5
119 END DEFine bep
120 DEFine PROCEDURE cube
121 CLS£0:turnover=0
122 REPEAT cu
123 inpu2
124 INK£0,7
125 panel20
126 IF void=0:GO TO 128
127 OVER pain:cub
128 b$=INKEY$(-1)
129 avoid
130 IF void=0:GO TO 132
131 OVER pain:cub
132 IF b$="c":color:OVER xo:cub:OVER xo
133 IF b$="q":OVER 0:CLS£0:RETURN
134 END REPEAT cu
135 FILL 0:conv2
136 END DEFine cube
137 DEFine PROCEDURE cub
138 IF solid=3
139 FILL 0:color: INK scol:LINE co,ro TO co+incl,rotz TO col+incl-(((per-co)/ang
)-((per-co-incl)/ang)),roi+z1 TO col,roi TO co,ro:FILL 0:color
140 INK tcol:LINE co,ro TO col,roi TO col+w1,roi TO co+w,ro TO co,ro:FILL 0:colo
r
141 END IF
142 INK fcol:LINE co,ro TO co+incl,rotz TO co+w+incl,rotz TO co+w,ro TO co,ro:FI
LL 0:color
143 END DEFine cub
144 DEFine PROCEDURE col3
145 paus:hold=in:CLS£0:PRINT£0;"      Front colour? ":PAUSE 50:chocol:fcol=in:PRI
NT£0;"      Side colour? ":PAUSE 50:chocol:scol=in:PRINT£0;"      Top colour? ":PA
USE 50:chocol:tcol=in:in=hold
146 END DEFine col3
147 DEFine PROCEDURE inpu
148 fi
149 IF b$="i":paus:CLS£0:PRINT£0;"      Enter colour of ink ":chocol:INK in
150 incre
151 ove
152 END DEFine inpu
153 DEFine PROCEDURE paus
154 bep:pa=0
155 REPEAT pau
156 pa=pa+1
157 IF pa=50:EXIT pau
158 er$=INKEY$
159 END REPEAT pau
160 END DEFine paus
161 DEFine PROCEDURE thic
162 IF b$="d"
163 low=0:high=250:inc=1:CLS£0:hold=dep:dept
164 END IF
165 END DEFine thic
166 DEFine PROCEDURE begi
167 IF b$="e":bco=eco:bro=ero:bep
168 END DEFine begi
169 DEFine PROCEDURE conv3
170 bco=co:eco=co:bro=ro:ero=ro:begin=0:in=2:INK 2
171 CLS£0
172 END DEFine conv3
173 DEFine PROCEDURE fi

```

```

174 IF b$="f":fil=1-fil:OVER 1
175 IF fil=1
176 f$="ON"
177 ELSE f$="OFF"
178 END IF
179 END DEFine fi
180 DEFine PROCedure incre
181 IF CODE (b$)>=49 AND CODE (b$)<=57:inc=b$:bep
182 IF CODE (b$)=48:inc=50:bep
183 END DEFine incre
184 DEFine PROCedure com
185 IF incl>0:comp=ABS(incl*2)
186 IF incl=0:comp=0
187 IF incl<0:comp=-ABS(incl*.7)
188 END DEFine com
189 DEFine PROCedure dept
190 chodep:depth=value:depth1=depth:dep=hor/depth:ang=(dep*ang/hold)*((col-co)/(
ABS(col-co)))
191 IF per$="1" AND hor$="u":ang=-ang
192 IF per$="1" AND hor$="d":dep=-dep
193 IF per$="r" AND hor$="d":dep=-dep:ang=-ang
194 END DEFine dept
195 DEFine PROCedure persp
196 CLSf0:PRINTf0;"      HORIZON:  (U)p  or  (D)own  ?"
197 hor$=INKEY$(-1)
198 IF hor$<>"u" AND hor$ <> "d":GO TO 196
199 IF hor$="u":hor=506
200 IF hor$="d": hor=-280
201 CLSf0:PRINTf0;"      PERSPECTIVE  (L)eft  or  (R)ight  ? ":per$=INKEY$(-1)
202 IF per$="r":per=669:GO TO 205
203 IF per$="l":per=-300:GO TO 205
204 GO TO 201
205 CLSf0
206 END DEFine persp
207 DEFine PROCedure trig
208 CLSf0
209 REPEAT cu
210 inpu2:INKE0,7
211 panel20
212 IF void=0:GO TO 214
213 OVER pain:tri
214 b$=INKEY$(-10)
215 avoid
216 IF void=0:GO TO 218
217 OVER pain:tri
218 IF b$="c":color:OVER xo:tri:OVER xo
219 IF b$="q":OVER 0:CLSf0:RETurn
220 END REPEAT cu
221 FILL 0:conv2
222 END DEFine trig
223 DEFine PROCedure tri
224 FILL 0:color
225 IF solid=3
226 IF turnover=0:INK tcol:LINE co,ro TO col,roi TO col+w1,roi TO co+w,ro TO co,
ro:FILL 0:color
227 INK scol:LINE co+w,ro TO co+incl+(w/2),ro+z TO col+incl-(((per-co)/ang)-((pe
r-co-incl)/ang))+w/2,roi+z1 TO col+w1,roi TO co+w,ro:FILL 0:color
228 INK scol:LINE co,ro TO co+incl+(w/2),ro+z TO col+incl-(((per-co)/ang)-((per-
co-incl)/ang))+w/2,roi+z1 TO col,roi TO co,ro:FILL 0:color
229 END IF
230 INK fcol:LINE co,ro TO co+incl+(w/2),ro+z TO co+w,ro TO co,ro:FILL 0:color
231 IF turnover=1 AND solid=3:INK tcol:LINE co,ro TO col,roi TO col+w1,roi TO co
+w,ro TO co,ro:FILL 0:color
232 END DEFine tri
233 DEFine PROCedure panel20
234 IF comma=1:ATf0,0,0:PRINTf0;"  WIDTH(<>) ";w;" HEIGHT(+/-) ";z;" (SOLID ":A
Tf0,1,0:PRINTf0;" (D)EPth ";depth1;" (M)OVE (C)ONFIRM (O)VER";xo;" "
235 IF comma=2:ATf0,0,0:PRINTf0;" (I)NKS : STEP(0-9) ";inc;" : (Q)UIT ":AT
f0,1,0:PRINTf0;" (V)P ";hor$;" / ";per$;" : (F)ILL ";f$;" : (T)URN "

```

Continued in April issue

FRONT



THE QL DESKTOP PUBLISHER

PAGE

GAP SOFTWARE
17 ST. JOHN'S TCE
LONDON E7 8BX
01-552-5452

FRONT PAGE was compiled using **Q.L. LIBERATOR**

Version 1.03 - mix text and graphics - unexpanded and expanded QL - mdv, f1p, fdk, ram - A4 printout - udgs - inverse text - all QL text sizes - cut and paste - load and save screens - alternate character set - double pass print option - udg design - Epson compatible printers - line drawing - all included as standard

"A genuinely exciting product and incredibly good value" (QL World 1/87)
"Shows small companies can still make magic" (Sinclair User, 5, 11/86)
"..this stimulating program.." (Popular Computing Weekly 8/1/87)

	PRICES	VISA
FRONT PAGE 1.03	£22.50	TASKMASTER £25.00
SIDEWAYS	£19.95	SIGN DESIGNER £17.50
ASSEMBLER WORKBENCH	£24.95	GRAPHIQL+ £24.95
QFLASH (MDV)	£12.00	QFLASH (EPROM, + toolkit) £25.00
SUOPPER	£19.95	PASCAL (COMPUTER ONE) £39.95
Q.L. LIBERATOR	£60.00	EXPANDERAM 512K £120.00
PRINTER RIBBONS RING		

FRONT PAGE CLUB MEMBERSHIP £10.00 PER YEAR
For discounts on software, plus newsletter. Ring or write for details.

Prices include postage within Europe. Please add £0-50 per item outside Europe. Payment for export orders by Eurocheque or cheque drawn on a U.K. bank. Otherwise add £5-00 for clearing charges.

★ **QL SOFTWARE** ★ SPECIAL CHRISTMAS OFFERS

★ **CHARACTER TOOLKIT £5** ★

This package contains all you need to create and use your own character sets on your QL. It also contains routines that allow you to print characters of an infinitely variable size anywhere on the screen. To help you design your characters sets we have even included a special designer program which makes it even easier.

★ **ICON TOOLKIT £5** ★

This package contains all you need to turn your QL into an Icon controlled super micro - takes the tedium out of typing; unlike some systems, ours is fully programmable. You can program the icons to do anything you like - you can of course redesign the icons themselves and we have even included a special designer program to make the task that bit easier.

This toolkit also contains lots of new graphics commands, all of which have the ability to draw using user defined patterns, not just solid lines. There is even a new fill command that will fill any shape with any user defined pattern (features like these are normally only to be found in the most expensive of drawing programs). We even throw in a special pattern designer so that you can design your own new patterns at leisure. There are also 2 Epson compatible screen dumps, a print spooler and an on screen notepad.

★ **GAME TOOLKIT £5** ★

This toolkit contains everything you need to create fast animated arcade games on your QL. It also contains extra routines to allow you to produce multi-tasking tunes (like the ones found in all the best arcade games). You can have up to 32 sprites all of which can have up to 16 frames of animation. Collision detection is also provided and of course it goes without saying that our sprites are some of the fastest and smoothest around. A sprite designer is also included.

★ **COMPLETE TOOLKIT £10** ★

All three toolkits on one cartridge offering a substantial saving - probably the best toolkit ever!!!

★ **SOUND EXPERIMENTER £5** ★

This is probably one of the most original and interesting packages ever written for the QL. Using this package you can turn your QL into a sort of primitive digital synthesiser. The package actually allows you to draw sounds on your QL screen and then play them back either forwards or backwards in whole or in part, so if you're at all interested in sound synthesis or you just like making silly noises then this is the package for you, and there is also a special program included to help you get better acquainted with the super basic beep command (saves hours of messing about trying to find the sound you want).

★ **BLOBZ £3** ★

THE RUBBERISED ASTEROIDS GAME - ADDICTIVE ARCADE ACTION

Send cheques or P.O.s to:

SMILING SOFTWARE

10 Fir Road, Marple, Stockport SK6 7QN

(89)

WDSOFTWARE

FOR THE SINCLAIR QL:-

JOSS £15 on mdv or 5 1/4" f1p, £17 on 3 1/2" f1p

Forget syntax errors and mistyped names in file commands! Just move a cursor and press SPACE. Cursor keys or joystick allow access to up to 8 microdrives and all the discs your interface will handle, with up to 150 files on each. Scroll & print directories, COPY, DELETE or PRINT any file, select TV or Monitor mode before LOADING/RUNNING a program. Use keyboard only to set date or label a medium. Easy to use with **Psion** or other software. No silly icons to learn - JOSS will tell you what it's doing! Mass copying/printing utilities and programmer's toolkit. Specify disc size, tracks and interface (**CST, Cumana, PCML, MicroPeripherals**) or microdrive only.

RefQL7 £11 on 2 mdvs or 1 3 1/2" f1p, £9 on 5 1/4" f1p

For use with **ARCHIVE 2**, contains 1300 useful references and a search/print program. Find programs, articles and reviews buried in the magazines on your shelf! Cheap updates of earlier editions.

Mdv Extension Cable (8") £5.50
Add ZX Microdrives to your QL.

Joystick Adaptor £4.99

FOR THE QL, SPECTRUM, (ALL), BBC & ELECTRON:-

WD Morse Tutor £4 cassette, £6 mdv or 5 1/4", £8 3 1/2"

Teach yourself to read Morse Code. From absolute beginning to 18 wpm! Feedback on screen or printer. Random letters, numbers or mixed, 100 random sentences, many helpful features include phonetic speech via Currah Micro-Speech (Spectrum). Discs unsuitable for BBC B+.

We export hardware and third-party software. Ask for lists

PAYMENT:-

In advance, in **STERLING** on British bank branches, international Giro, Postal Order or **ACCESS/MasterCard**. Add £1 outside Europe for AIRMAIL.

FROM:-

WDSOFTWARE (QLW),

Hilltop, St Mary, Jersey, C.I. Tel: (0534) 81392

PDQL Software for the QL and THOR

49 Frederick Street, Birmingham B1 3HN
021 233 3042

Make the most of your QL or THOR

Examples of PDQL programs currently available:

ARCHIVE INTERACTIVE TUTORIAL An interactive teaching program for Archive users.	£21
ARCHIVE SCREEN DESIGNER A considerable expanded and more flexible version of 'sedit'.	£15
ARCHIVE DATABASE RECOVERY Recovers information from a corrupted Archive database.	£20
ARCHIVE DATABASE ANALYSER Provides full analysis of an existing database.	£7
ARCHIVE SCREEN FORMAT PRINTER Prints a screen image, directory of variables and colour changes.	£7
MAILMERGE DE LUXE Creates personalised standard letters, mail-shots etc using Quill and an Archive name and address database.	£14
NAME & ADDRESS (Standard Archive or ArchRTM) An Archive application record creating program incorporating Create, Amend, Delete, Short list, Full list, Print, Labels and mailmerge type commands.	£18
PDQ VAT ACCOUNTS Sales/Purchase ledgers. Period summaries. All calculations.	£25
PDQ PAYROLL Full PAYE capabilities. Unlimited records (subject to device size). Full summaries, print-out facilities, etc.	£70
CASH TRADER Upgrade Superfast Version New Users Existing Users	£80 £39
De-bugged, faster, more extensive.	
FILE DUMP Writes file contents showing relative offset from start of file.	£7
FILE COMPARATOR Compares two equivalent files and displays variations if any.	£8
FILE COPIER/DISC COMPARATOR Both compares and copies.	£8
LAZARUS Any file, disc recovery program.	£20

Full documentation is supplied with all programs and systems.

All prices include VAT and postage within the UK.

Cheques with orders to, and full descriptive list available from, PDQL.

Qram

AT LAST!!

A completely new QL environment for every expanded QL

- ★ ★ ★ Non-destructive windows
- ★ ★ ★ Single key pop-up menus
- ★ ★ ★ Full multitasking
- ★ ★ ★ Super-fast RAM disk
- ★ ★ ★ Dynamic printer buffer
- ★ ★ ★ Multi-mode screen dumps

for all standard QL programs including the PSION suite and any pure program can pop-up at a single ALT keypress

for job control, file maintenance (view, copy, backup, move and delete), multitasking print spooler and other functions

includes utilities to maintain the QL's full multitasking capability even with programs such as the PSION suite

is dual mode (dynamic and static memory allocation) and can load a complete Microdrive cartridge in just 9 seconds

cuts out the waiting for programs to finish their printer output by using the whole of the QL's memory as a buffer

to a variety of printers, at a variety of scales, inverse or normal, dumps windows, jobs or the whole of the screen

Qram is suitable for all QL's with at least 256 kilobytes of RAM.

			Mdv	3 1/2"	5 1/4"	ROM
Qram	RAM based utilities	there's nothing like it	£29.90	●	●	●
QTK II	Super Toolkit II	the original QL toolkit	£29.90	●	●	●
Qmon II	Monitor/debugger	the one we use ourselves	£19.95	●	●	●
QEP III	EPROM programmer	worth £1000s, but only	£115.00			
Prices include VAT	Please add £1.00 pp UK					

QJUMP LTD
 24 KING STREET RAMPTON
 CAMBRIDGE CB4 4QD
 Tel: Cottenham (0954) 50800

RELEASE THE POWER OF THE

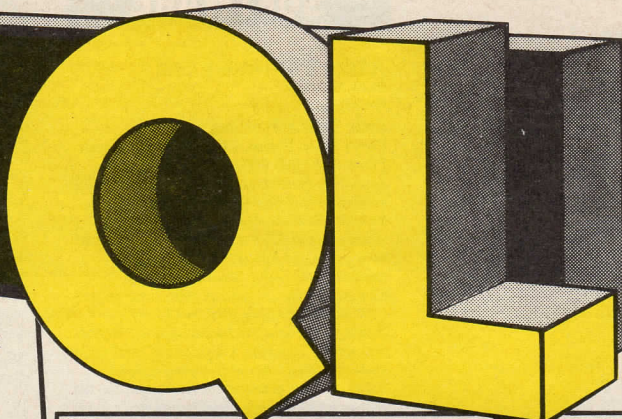

QLC £99.95 inc VAT

A professional specification C compiler for the QL. Designed by LATTICE®, QL is the most powerful and complete C compiler available for the QL.
 ▶ Complete Kernighan and Ritchie implementation. ▶ Full floating point arithmetic. ▶ Comprehensive library of UNIX and QDOS functions.
 ▶ Separate compilation. Linker. ▶ Powerful data types (inc. structures and arrays). ▶ Macros and conditional compilation. ▶ Over 90 detailed error messages.

ASSEMBLER

£39.95 inc VAT

The best selling macro assembler for the QL.
 ▶ Full Motorola 68000 specification ▶ Macro expansions. ▶ Linker, directives, conditional assembly, and many other professional features.

QL PASCAL

-NEW VERSION- £89.95 inc VAT

A full ISO standard Pascal compiler.
 ▶ Fast, single pass Pascal compiler ▶ Complete implementation of the ISO 7185 Pascal standard. ▶ Generated native code. Can be linked to assembler modules. ▶ Comprehensive error handling. ▶ Easy interfaces to QL features.

BCPL

£59.95 inc VAT

A true compiler.
 Ideal for systems programming-utilities, games, and applications.

LISP

£59.95 inc VAT

LISP interpreter for exploring 'the language of artificial intelligence', with graphics.

QL APL

£99.95 inc VAT

Keyword and Symbolic versions of this powerful APL interpreter by Micro APL. All standard APL facilities implemented with no restrictions and many extra features.

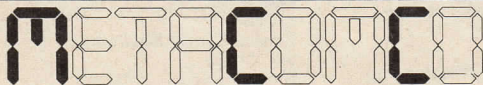

26 Portland Square, Bristol BS2 8RZ
 Tel: Bristol (0272) 428781
 In the USA call 1-800-252-6382

Trademarks: UNIX-AT+T Bell Laboratories, QL, QDOS—Sinclair Research Limited.

Prices include VAT, postage and packaging UK mainland only. Delivery, allow up to 28 days.

Phone today or post this coupon to:
 Metacomco, 26 Portland Square, Bristol BS2 8RZ.
 I enclose a cheque for £ _____ or debit my ACCESS/VISA

No: _____ CARD EXPIRY DATE _____
 NAME _____
 ADDRESS _____
 POSTCODE _____ TEL: _____
 SIGNATURE _____

Please send me:

- Assembler £39.95
- LISP £59.95
- BCPL £59.95
- QLC £99.95
- QL PASCAL £89.95
- QL APL (Keyword) £99.95
- QL APL (Symbolic) £99.95
- More information



I N S T A N T

HARDWARE

ABC Electronic
010 49 521 8980881
Mouse/Software

Astracom
0792 473697
Modem

Care Electronics
0923 672102
Software and hardware specialist. Sandy official distributor. Q Jump official distributor. Wide range of leads available.

Chromagraphics
Colour monitor, high resolution, low cost. Full details from Chromagraphics, 135 Cliff Road, Hornsea, North Humberside HU18 1JB or telephone 04012 4699.

Computer Supplies
146 Church Road, Boston, Lincs.
Joysticks

Compware
0270 582301
Disc Drives, Memory, Monitors/Software

CST
24 Green Street, Stevenage, Herts SG1 3DS.
Tel: (0438) 352150
Supplies of QL storage devices including QDisc. Interface and Ram drives 3.5in./5.25in., Dual 720K 3.5in. floppy disc drives, Ram plus 512K expansion QDisk and dual floppy, 20 MB Winchester, Q488 IEEE GP1B interface, QEP-111 Eprom programmer. Also supplies of Thor 1F, 2F, WF. Telephone for details.

Cumana Ltd
0483 503121
Disc Drives/Interface

Data Distributors Ltd
0990 28921
Kaga, Sinclair Vision

Datalink
031 554 6040
Printer interfaces

D. J. W. Software
11 Pound Close, Bramley, Hampshire, RG26 5BL

Eidersoft
0708 851099
QL Mouse, Disc Drives/Software

Eprom Services
0532 667183

Tony Firshman Services
01-724 9053
Mains spike filter

4 Systems
01-844 1399
Hardware and software

Kempston Ltd
0234 856633
Disc/Centronics interface

Management Science Ltd
17 West Hill, London, SW18
QL Case/Software

Micro Peripherals Ltd
0256 473232
Disc Drives/interfaces

Microworld
0293 545630/0273 6711863
Printers and monitors

Mirage Systems
0272 603871
Expanderam 512K/Software

Opus Supplies Ltd
Redhill 65080

PCML Ltd
0372 67282/68631
QL & RAM cards/Software

Penman Products Ltd

0903 209081
Penman plotters

Sandy (U.K.) P.C.P.
0234 219814
QLT, Disc systems, SuperQboard, RAM boards

Silicon Express
0533 374917
Disc interface/drives, Centronics interface, RAM boards, Monitors, Printers

Slave Software
050 846 8866
Q Disc/Software

SMC Supplies
01-441 1282
Joystick adaptor, Centronics and Epson Serial

Strong Computer Systems
0267 231246
Printers and Monitors/Software

T.K. Computerware
0303 812052
Stockist

Tandata
06845 68421
Q-Connect, Q-Mod, Q-Call

Technology Research Ltd
0784 63547
Disc interface with RAM and Centronics port

Transform Ltd
089 283 4783
QL dust cover, Microdrive storage box, RS232 lead, disc drives, monitors and printers

Viglen Computer Supplies
01-8112 9902

D. A. Bando

81 Mount Pleasant, Wembley
Utilities

D. J. Walker
22 Kimptons Mead, Potters Bar, Herts EN6
Utilities

D. S. Enterprises
01-671 0209
For the best deal in town on drives interfaces extra memory, software, discs, books and while stocks last used-once Microdrive cartridges. Our own software includes Ram Disk (world's fastest), sign designer and multi Task.

Data Management
0904 760351
Utilities

Datalink Systems
097081 360
Utilities & Games

Digital Precision
01-527 5493
Utilities & Games

D.R.K. Products Ltd
Bar 1, Pipers Lane, Markyate, St Albans, Herts AL3 8QF
Micro Cartridge Rack

D. S. Enterprises
01-671 0209
Utilities

Eigen Software
45 Bancroft Road, Widnes, Cheshire WA8 0LR
Games

Equate
2 Ffordd Derwyn, Penyffordd, Chester CH4 0JT
Utilities and games

Gemini Marketing
0395 265165
Utilities and games

G. S. T. Computer Systems
0954 81991
Utilities

Hisoft
0582 696421
Utilities

Intek Software
01-500 8534
Utilities

J. & D. Software
3 Alfred Road, Loughton, Warrington

Key Software
0703 695182
Games and utilities

McGraw-Hill
0628 23431
Utilities

MetaComCo
0272 428781
Utilities

Microprocessor Engineering Ltd
Hanley Road, Southwater, Horsham, Sussex
Games and utilities

MicroApl
01-622 0395
Games and utilities

Microdeal
QL Software available from Microdeal PO Box 68, St Austell, Cornwall PL25 4YB. The King £7.50 multi-screen Kong arcade game. Aquanaut 471 £14 graphic adventure/over 100 screens. Lands of Havoc £10 2000 screen graphic adventure. Cuthbert in Space £7.50 arcade zap em up. Crazy Painter £5 zany paint the floor game. Hopper £5 original Frogger-style arcade game

N. Alexander
53 Allen Road, Wolverhampton, West Midlands
Utilities

New Horizons Software
Fourwinds, 30 Cwm Lane, Rogerstone, Gwent
Games

Owl Computer Training
044 282 7302
Utilities

Paddy Software
0726 832718
Utilities

Palantir Products

60 St Lukes Road, Bedminster, Bristol
Utilities

PCS
8 Oakgrove Way, Bridgewater, Somerset
PCS Utilities

Peakcrown Ltd
4 Beeby Road, Scraftoft, Leicestershire LE7 9SG
Games

Peak Electronics
32 Clifton Avenue, Hartlepool, Cleveland
Utilities

Plantir Products
60 St Luke St, Bedminster, Bristol
Utilities

Portfolio Software
PO Box 15, London SW11

Position Computing
0554 759624
Utilities

Prentice Hall
0442 58531
Utilities

Prospero Software
Pro Fortran-77 is a full Ansi Specification Fortran 77 compiler for the QL. Pro Pascal is a full ISO specification Pascal compiler for the QL. Both consist of a 200-page manual, ROM cartridge and three Microdrives, and run on unexpanded 128K QL. Price £99.95 including VAT from Prospero Software Ltd, 190 Castelneau, London SW13 9DH. Enquiries and credit card orders to 01-741 8531.

Psion
01-723 9408/0553
Games and utilities

Pyramide
01-349 2764
Games and utilities

QCode
0235 28359
Games and utilities

Qflash
Hamburg 6512742
Utilities

Qjump
0954 50800
Utilities

QSoft
01-559 7417
Utilities

Quest
04215 66488
Utilities

Realtime Software
0532 458948
Games

Rubicon Micros
0742 583665
Games and utilities

S. & B. Software
20 St Nicholas Street, Diss, Norfolk
Games

Sector Software
45 Cheetham Mead, Moss Side, Leyland, Lancs PR5 3UB
Games and utilities

Shadow Games
1/2 The Cottages, Maidenhatch, Tidmarsh, Berks RG8 8HP
Games and utilities

Smiling Software
26 Dale Road, Marple, Stockport SK6 6HA
Games and utilities

Solent Systems
0983 865694
Utilities

Stevenson & Partners
0428 51500
Utilities

Super Plant Software
097 423 223
Utilities

Swansoft
164 Vicarage Road, Morriston, Swansea
Games

Talent Computer Systems
041 552 2128
Games and utilities

TDI Software Ltd
0272 742 796
Utilities

SOFTWARE

Adder Publishing Ltd
0223 277050
Utilities

Ark Distribution
Corve Farm House, Chale Green, Ventnor PO38 2LA. Tel: 098-379 496
Specialists in Archive systems for QL/PC/OPD computers and File Conversion/Recovery/Transfer Services. Our systems include Archivist (£29.95) a powerful all purpose text manager, Card File (£14.95/£19.95). A specialist addressing system, Mail File (£14.95/£19.95). A general addressing system with notes, Librarian (£19.95/£24.95), for cataloguing items like books, articles, records and videos, and Mail Merge (multi tasking) for producing quantities of formatted reports. Using an archive export file and a quill Lis file.

Breakthrough Software
0763 45482
Utilities

Bridgebrook Intek
45 Burleigh Avenue, Wallington, Surrey
Utilities

Business Software
01-863 1861
Utilities

Collins Soft
Freepost, 30, London W1E 7JZ
Utilities

Consumers Association
Subscription Dept, PO Box 44, Hertford, SG14 1SH
Utilities

C.P. Software
10 Alexandra Road, Harrogate
Games

I wish to update my Instant Access entry. Please contact me.

Name

Company

Telephone

Please return to Jane Brooks Wadhams, SQLW, 79-80 Petty France, London SW1H 9ED. Or telephone on 01-222 9090 ext. 222.

INSTANT ACCESS

TR Computer Systems
093 924 621
Utilities
WD Software
0534 81392
Utilities
ZitaSoft
Steve Jones, 93 Foxbourne Road, London SW17 8EN
Utilities

QLC PROGRAMMERS USE THE QED C LIBRARY

Covers QL specific functions, sorts, indexing, forms entry, screen and print formatting and much more.

ONLY £24.50

(State 3½" disk or microdrives)

QED SYSTEMS, CROSS HOUSE, CLEVERTON, CHIPPENHAM, WILTS. SN15 5BT.

"NEW RIBBONS FOR OLD" from ALADDINK

ALADDINK WILL RE-INK YOUR OLD FABRIC RIBBONS AT GREAT SAVINGS AGAINST NEW PRICES!!

INTRODUCTORY OFFER

Send a dry fabric ribbon cassette (stating printer make and model) with £2 and we'll re-ink it and quote you for future re-inkings.

ALADDINK (Dept QL), 4 Hurker Crescent, Eyemouth, Berwickshire TD14 5AP. Or phone for a quotation: 08907 50965

— BREAKTHROUGH SOFTWARE —

BREAKTHROUGH ON-LINE SUPERBASIC MANUAL £7.50 inc cartridge/p&p

Press a key and the screen you are working on is saved instantly! Enter a Superbasic Keyword and all you want to know is displayed on screen, return to basic and continue programming! Flip between screens to check syntax etc. Contains ALL Superbasic commands and much more. Create your own help files with Quill. "A very well planned program... for my money this is Breakthrough's piece de resistance... the BEEP demo is one of the best I have seen". *QL World 1986.*

REAL WINDOWS!!! £7.50 inc cartridge & p&p

Allocates a block of memory to ANY number of Basic window channels. Switch the window off and the screen image is saved, switch back on and the screen is restored! Makes pull-down menus, possible. Windows can be overlapped and shuffled on screen. Text and graphics handled! Real Windows are controlled from basic using only three basic commands (all machine code).

MULTITASKING PRINT SPOOLER £7.50 inc cartridge & p&p

Touch a function Key then type in the input filename or device and the output file/device. It will be sent to the printer or network or even another file, whilst you continue with what you were doing. Fully machine code and multi tasking. Works from within Psion packages! Includes command to exit and re-enter Quill, Archive etc from Basic.

FAST LOADER FOR SUPERBASIC £7.50 inc cartridge & p&p

Loads even the longest SuperBasic Program as quickly as professional software packages. Saves and loads all 96K of Systems Variables, SuperBasic program, variables, data and machine code routines as a single binary file! EVERYTHING loaded from microdrive cartridge and ready to go in one 30 second operation!

★ ★ ★ FREE WITH ALL PURCHASES ★ ★ ★ SCREEN DUMP, RECALL & 8 M/C BASIC COMMANDS
★ ★ ★ FREE WITH ALL PURCHASES ★ ★ ★ HI RES SCREEN DUMP to print at touch of a key ★ ★
RECALL... F5 get back and edit last line typed (as in archive). ★ ★ GETN and GETS edit variable on screen.
★ ★ ★ MCUR Move cursor up down left right. ★ ★ TAB moves cursor to given column no. ★ ★ FONT Reset the font addresses for user defined graphics. ★ ★ RMODE gets current display mode. ★ ★ DUMP dumps n lines of screen to print (hi-res). ★ ★ BVAR returns address of Basic Variables.

"Breakthrough has accomplished its goal of providing inexpensive, highly useful and easy-to-drive programs, admirably. Very highly recommended". *QL WORLD Dec 1986.*

BREAKTHROUGH SOFTWARE, 17 SHAFTSURY WAY, ROYSTON, HERTS, SG89DE. Tel (90763) 45482

QL REPAIRS

ANY FAULT £27.95 INCLUSIVE OF P&P, INSURANCE AND 3 MONTHS GUARANTEE. FOR REPAIRS ON OTHER MICROS PHONE FOR DETAILS.

SUREDATA

Telephone: 01-951 0124

45 WYCHWOOD AVENUE
CANONS PARK, EDGWARE
MIDDX. HA8 6TG

curry computer

Your Complete Sinclair Stockist

Hardware, Software, Peripherals,
Printers, Books, Magazines, Accessories
P.O. Box 5607 • Glendale, AZ 85312-5607 U.S.A.
1-602-978-2902 • Telex (via WUI): 6501267701
DEALER INQUIRIES WELCOME

QL TurboQuill:

Up to 25% speed increase £9.95
Now for 2.3 & 2.35 QUILL + 55p p&p

TASKMASTER:

The ultimate multi-task control program (new version) £25.00
+ 95p p&p

Despatch within 7 days

Cheques/P.O. to:

Athene Consultants, 33 Holly Grove, Fareham, Hants PO16 7UP. Tel/MBX (0)329 282083

SERVICES

Computer Repair Centre
0379 52588
Data Printing Services
25 Seymour Road, Bath, BA1 6DY
Owl Computer Training
044 282 7302
Quanta
0908 564271
Rainbow Repairs
0904 768853
Zedem Computers Ltd
0234 213032

OPD/QL FILE INTERCHANGE

Give your QL the capability of reading and writing files on microdrive cartridges that are in the format used by the ICL OPD (and the Merlin TONTO. Transfer XCHANGE and SuperBasic files between the OPD and QL.

Available for £15 inc. P&P from:
D. J. WALKER, 22 Kimptons Mead, Potters Bar, Herts EN6 3HZ
or send SAE for full details.

QL POOLSWINNER VERSION 2.0

THE ULTIMATE POOLS PREDICTION PROGRAM

★ **IMPROVED MASSIVE DATABASE** Poolswinner is a sophisticated pools prediction aid and took over 4000 hours to compile. It comes complete with large database with over 35,000 matches since 1969. All English and Scottish team names are included.

★ **FORECASTS** score draws and no score draws with built in perm generator and faster than version 1.0—mark your coupon direct from screen.

★ **SUCCESSFUL** We guarantee that POOLSWINNER performs considerably better than chance. If you can prove otherwise we shall refund.

★ **UNIQUE** The prediction Formulae calculates the efficiency of every team with present and past results—but no tedious typing. We have yet to see a predictor that uses this method.

ONLY £14.99 on microdrive cartridge
SAME DAY DESPATCH FROM:
XENON, 24 WHARNCLIFFE STREET, BARNSELY, SOUTH YORKSHIRE S70 5BP

MICRO ADS

COMPUTER CLEANERS

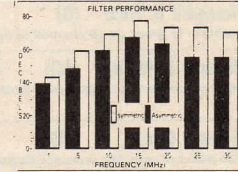

STOP LOCK-UPS AND DATA CORRUPTION

If this is due to mains interference then our plugs may be the answer As well as cutting high voltage spikes they smooth the cut spikes and filter RF interference from 1 to 30 MHz (better than 40db) and up to 130 MHz.

Some customer comments:

"With the cleaner... (locking up)... is no problem now"—*Electrical engineer.*

"... these computer cleaners work"—*Commodore user group.*

"Many thanks for your help, efficiency and, above all, for producing such an effective device"—*N Daglish, New Zealand*

ADAPTOR—1 three pin socket.....£14 inclusive
ADAPTOR—2 three pin sockets.....£18 inclusive
TRAILING 4-WAY SOCKET.....£24 inclusive

Simply plug in—no wiring required.

TONY FIRSHMAN SERVICES

12 Bouverie Place, London W2 1RB. 01-724 9053



"DISKS" AT LOW, LOW PRICES

SUPERSTAR

5¼" DSDD £9.50 PER 10
3¼" DSDD £2.25 EACH

BASF

5¼" DSDD £12.50 PER 10
ADD £1.00 P & P.

ALL DISKS GUARANTEED.

GRYPHON SOFTWARE SYSTEMS LTD
P.O. Box 255, Bridgend, Mid-Glamorgan
CF32 0YE, United Kingdom
(0656) 744679

QL KEYDEFINE

Uses ALT as extra shift to re-define all the keys. Up to 2K of text or commands on each key, includes Quill spooler. A must for Quill or Archive or basic users. £9.95

Psientific Software, 37 Cottesmore Road, Hessele, N. Humberside.
Tel: 0482-649187.

STOP PLAYING GAMES

Use your computer to make money. Turn your hobby into a home-based income. Full and part time opportunities to cash in on this tremendous market. High earnings easily possible. Open to any amateur micro user and gamer. Write for free details.

Westlink Promotions (CV1)
108 George Street
Edinburgh EH2 4LH (37)

QL SMALL TRADERS PACK

★ SALES & PURCHASE LEDGERS ★ STOCK CONTROL ★ MAILING LIST ★ LABEL PRINTER
★ MINI-CALC ★ BILLBOARD DISPLAY SYSTEM ★ UNIT CONVERTER ★ FONE FILE ★ MDV UTILITY ★ AUTO-CLONE
★ Fully menu-driven and Epson compatible ★ All on one convenient, BIG-VALUE cartridge!
ONLY £19.95 (inclusive). Add £1 p/p (abroad).
Other QL software available
Send cheques/PO's or SAE for full details:

SD MICROSYSTEMS (DEPT QL)
P.O. BOX 24, HITCHIN, HERTS, UK

QUANTA

The independent QL users group

★ monthly newsletter (36/40 pages) ★ tutors (Archive etc.)
★ free advice ★ massive software library (mostly free)
★ supports for local groups ★ workshops
★ printer hotline

Further details from Brian Pain, 24 Oxford St, Stony Stratford, Milton Keynes, MK11 1JU Tel: (0908) 564271

PRO CAD 3

A PROFESSIONAL 3D CAD PACKAGE

WRITTEN BY DRAUGHTSMEN FOR DRAUGHTSMEN

SEND NO MONEY!

FOR FREE DETAILS SEND A4 SAE TO:

DATANET SYSTEMS
PO BOX 121
LUTON BEDS.

THE PROGRAMS

Author	Language	Program Name	Price	Issue	Size
1. Giles Todd	(B)	DIY Assembler	£5	Mar/Jun	120
<i>Converts Assembler source into m/c object code</i>					
2. Richard Cross	(AO)	Mini Monitor	£3	Oct	60
<i>Pocket-sized monitor with comprehensive facilities</i>					
3. A Didcock	(B)	Connect4	£1	Sept	15
<i>Pit your wits against the QL</i>					
4. Shergold & Tose	(B)	*Golf	£2	May	35
<i>From fairway to green on 50 courses of varying difficulty</i>					
5. Williams & Holliday	(AO)	Paladin	£5	Apr	70
<i>The basis of our games programming series — a Space Invaders-type game written entirely in machine code</i>					
6. Richard Cross	(MB)	Sprite Animation	£2	Apr	50
<i>A subtle blend of machine code and SuperBasic which produces a versatile sprite designer and high-speed animator</i>					
7. Steve Deary	(B)	Pacman	£1	Mar	20
<i>A reasonably fast rendition of the famous arcade favourite</i>					
8. Andy Carmichael	(B)	Family Tree	£3	Aug	100
<i>Archive program and database for setting-up and displaying large family trees</i>					
9. James Lucy	(L)	Composer	£3	Oct	50
<i>Composer and play sheet music on the QL</i>					
10. Mathew Capp	(B)	Miners	£2	Aug	30
<i>A nail-biting management simulation which puts you in charge of the NCB</i>					
11. P J Smith	(B)	*DIY Adventure	£1	Feb	60
<i>A skeleton framework where you have to slot in the details to create your bespoke adventure</i>					
12. R Green	(B)	Othello	£1	Aug	25
<i>A 3D version of the well-known board game Othello for one or two players</i>					
13. S J Ackers	(S)	*Touch Type	£4	Aug	80
<i>Touch-typing course — 14 lessons, on-screen keyboard, 800+ word vocabulary and WPM readout</i>					
14. Rob Sherratt	(AO)	FCOPY	£4	Mar'86	80
<i>A machine code Microdrive utility for turbocharged file copying</i>					
15. Alan Prior	(B)	World Map	£2	Mar'86	80
<i>A high-resolution multi-coloured map of the world for geography buffs</i>					
16. J M Dower	(B)	Mushyman	£2	Jun/Jul'86	15
<i>Mushroom munching arcade action</i>					
17. Tony Quinn	(S)	*CAD QL	£4	Sept'86	180
<i>Professional features include rubber banding and user-definable symbol library</i>					
18. Stuart Campbell	(MB)	Attack of the Things	£3	Oct'86	45
<i>Can you repulse the attacking Things?</i>					
19. Karl Jeffery	(MB)	Starport 2001	£3	Nov'86	40
<i>An authentic version of the arcade game Galaxians</i>					
20. Marcus Jeffery	(S)	QL Go	£4	Apr/May'86	40
<i>A must for strategy games enthusiasts</i>					
21. J P Hartrey	(B)	Britain	£2	Nov'86	20
<i>Improve your geography knowledge with this round Britain quiz</i>					
22. KBG Judson	(B)	Darts	£2	Dec'86	30
<i>The popular pub pastime in pixels</i>					
23. Neil Taylor	(S)	Window Designer	£2	Feb'87	40
<i>On-screen window designer</i>					
24. J. F. Tydeman	(S)	Design 3D	£4	Mar'87	200
<i>An extensive utility for the production of 3D Screen designs</i>					

MICRODRIVE EXCHANGE

READY TO RUN SOFTWARE

Program of the month

Design 3D is one of the biggest programs ever featured in Microdrive Exchange. In addition to the Basic program listed in The Progs, it includes a 2D drawing program and a suite of graphics and filing utilities.

The programs have been linked and compiled using Supercharge and, in total, are more than 60K long. Some of the facilities of the 3D program are explained in The Progs pages. The 2D graphics function includes facilities for drawing arcs, rectangles, triangles and circles, together with commands for their manipulation, such as Rotate.

The utilities are contained in a separate program which can be accessed from the main menu. Facilities include dimensioned text input, re-colour and files. Two extremely useful functions are Pan, which enables you to define a screen block and a move it around; and Mind, with which you can store a part of the screen temporarily on which you are working, in case you make a mess of it.

3D Design is supplied complete with instructions in a Quill document file on the Microdrive.

There is a slight change to the order form this month. Please indicate the numbers (1-24) of the programs you require in the boxes provided.

BACK ISSUE ORDER FORM

Name

Address

Issue(s) required

Total cost £.....

When ordering back issues, it is best to ensure that the copy you require is available by telephoning Anna Morrison on 01-222 9090. Please enclose a cheque/PO payable to *Sinclair QL World*. Rates for back issues are £2 per copy for the U.K., £3 for overseas.

O R D E R F O R M

B=SUPERBASIC AO=ASSEMBLER+OBJECT CODE (READY TO RUN) MB=MACHINE CODE+BASIC LOADER S=SUPERCHARGED L=QLiberated

No. of programs required	Total cost of programs	£
No. of drives required	Drive cost @ £2.50	£
Total sectors (max. 200 per drive)	Sub total	£
No. of drives sent	+ 15% VAT	£
Program 'ID' numbers	Postage and packing	£0.75
	Total to be sent	£

Name Address

Please copy on to Microdrive the programs above which I have indicated with a cross. I enclose a cheque/PO to the value of £..... made payable to *Sinclair QL World*. I understand that *Sinclair QL World* undertakes to supply only these programs (copied on to Microdrive) and accepts no liability for their operation as defined by the author. Neither can *Sinclair QL World* supply additional information about any of the listings other than that originally printed. Any article reprints required must be ordered and paid for separately at £2 each inclusive of post and packing (£3 overseas).

STRONG COMPUTER SYSTEMS

BRYN COTTAGE, PENIEL, CARMARTHEN, DYFED SA32 7DJ. TEL: 0267-231246

THE ASTRACOM 1000 MULTISTANDARD INTELLIGENT MODEM £198.00

Complete with Communications Software for Prestel Etc.

128K QL Computer £149.00 640K QL Computer £259.00

Special Offer: Silver Reed plotter with Talent Technikit only..... £199.00

Special offer: Psion set of 2.3 software only £9.95 QL Service Manual £ 19.95

Quality Printer Stand £59.00

Suitable for any 80 col Printer - Small Footprint giving more desk space

Dial Control for smooth paper feed and no fanfold screwups

PRINTER PRICES INCLUDE MIRACLE SYSTEMS INTERFACE

POLO RP 80 150 cps draft 25 cps NLQ IBM Compat	£149.00
POLO RP 80 with new printer stand	£189.00
SEIKOSHA SP1000A	£219.00
CANON PW1080	£289.00
KAGA TAXAN KP910	£419.00
QUEN DATA DAISYWHEEL	£199.00
2000 Sheets Fanfold paper Micro Perf	£ 19.00
2000 Sheets Fanfold Paper (supplied with printer)	£ 16.00
MIRACLE SYSTEMS PARALELL INTERFACE	£ 20.00

ACCESSORIES

CLEANING KIT IN CARRYING CASE	£ 27.00		
3250 WATT MAINS FILTER	£ 36.00		
MIRACLE SYSTEMS MODAPTOR	£ 36.00		
MICROSTICK JOYSTICK WITH ADAPTOR	£ 16.00		
20 CARTRIDGES WITH TRANSFORM BOX	£ 40.00		
10 CARTRIDGES WITH TRANSFORM BOX	£ 23.00		
4 Microdrive Cartridges ..	£ 8.00	Transform box	£ 5.00
Joystick Adaptor	£ 5.00	Para Cable for Memodisk ..	£10.00
Serial Printer Cable	£ 8.00	10 DS/DD 5.25" Disks	£19.00

MONITORS (Cables Included)

Microvitic Cub 1451/DQ3 Colour	£249.00
Microvitic Cub 1451/DQT3 with Swivel Stand	£269.00
Swivel Stand for Microvitic	£ 25.00
Phillips BM7502 20MHZ Green (RECOMMENDED FOR THE QL) ...	£ 99.00

RIBBONS

BROTHER M1009.....	£ 5.50	MT80 or Shinwa	£ 6.00
QUEN DATA	£ 6.00	SP1000A (Sinclair).....	£ 7.50
TAXAN/CANNON.....	£ 8.00	EPSON RX/MX/FX	£ 6.50
EPSON LX80	£ 5.00	CITIZEN 120D	£ 6.50

DISK & RAM UPGRADES

MEMODISK includes Disk Interface + 512K RAM + Paraport + Toolkit EPROM with Multitasking, Windows, Icons RAM disk, Wild Card etc. £199.00

Above with NEC DUAL DRIVES	£399.00
Miracle Systems 512K EXPANDERAM	£ 99.00
Internal D.I.Y. 512K RAM board	£ 99.00
Internal 512K RAM Board fitted by us	£129.00
NEC Dual 3.5" Disk Drives	£209.00
NEC Dual Drives + Interface	£289.00
NEC Dual Drives + Interface + Expanderam or Internal	£379.00
10 quality DS/DD 3.5" disks in library case	£ 29.00
Lockup disk storage box for 40 3.5" disk	£ 14.00
Lockup disk storage box for 90 3.5" disk	£ 18.00
SPECIAL OFFER: 20 3.5" disks + free storage box for 40 disks	£ 58.00

BUSINESS

CASH TRADER DISK OR CART	£ 39.00
PROJECT PLANNER	£ 24.00
DECISION MAKER	£ 24.00
ENTREPRENEUR	£ 24.00
QL HOME FINANCE	£ 21.95
PCB DESIGNER1	£ 89.00
PCB DESIGNER 2	£ 89.00
TALENT TECHNIQL	£ 44.00
CONCEPT 3D CAD	£ 34.00
RUBICON VIEWPOINT	£ 24.95
DIGITAL EYE Q	£ 24.00
QDRAW	£ 14.95
QL PAINT	£ 15.95
SIGN DESIGNER.....	£ 19.00
FRONT PAGE	£ 24.00
PRO ASTROLOGER CART/DISK	£ 49.00
PRO ASTROLOGER + ASTRONOMER	£ 59.00
THE INVESTMENT MONITOR	£ 19.95

UTILITIES

TOOLKIT II ON EPROM	£ 34.00
DIGITAL MEDIA MANAGER.....	£ 35.00
TALENT CARTRIDGE DOCTOR	£ 13.00
QMON MONITOR/DEBUGGER	£ 18.00
TURBO TOOLKIT	£ 24.00
QLASH RAMDISK + TOOLKIT	£ 19.00
BETTER BASIC EXPERT SYSTEM	£ 29.00
EIDERSOFT ICE COMPENDIUM	£ 59.00
EIDERSOFT ICE ROM + CHOICE	£ 39.00
EIDERSOFT ICE TOOLKIT	£ 10.00
EIDERSOFT ICE ARTICE	£ 13.00
EIDERSOFT ICE CHOICE	£ 15.00
EIDERSOFT ICE EPROM	£ 24.00
EIDERSOFT QSPELL DISK	£ 23.00
EIDERSOFT QSPELL CART	£ 20.00
TALENT TECHNIKIT	£ 24.00
TALENT QIMP	£ 39.00
TALENT-BASIC-ALLY	£ 29.00
RAM DISK & PRINT SPOOLER	£ 9.00
TALENT SIDEWAYS	£ 19.00
TALENT QL TOOLSET	£ 19.00
SECTOR TASKMASTER	£ 25.00

SOFTWARE

LANGUAGES

GST MACRO ASSEMBLER	£ 34.00
METACOMCO ASSEMBLER	£ 29.00
METACOMCO BCPL	£ 49.00
METACOMCO LISP	£ 49.00
METACOMCO PASCAL	£ 69.00
METACOMCO 'C'	£ 79.00
METACOMCO APL	£ 89.00
PRO FORTRAN 77	£ 89.00
PRO PASCAL	£ 89.00
QL LIBERATOR.....	£ 69.95
DIGITAL TURBO	£ 79.00
DIGITAL THE EDITOR	£ 24.00
DIGITAL BASIC COMPILER	£ 49.00
DIGITAL FORTH + REVERSI	£ 24.00
TALENT WORKBENCH.....	£ 24.00

LEISURE

MICRODEAL HOPPER	£ 5.00
MICRODEAL CUTHBERT/SPACE	£ 6.00
MICRODEAL CRAZY PAINTER	£ 5.00
MICRODEAL LANDS OF HAVOC	£ 9.95
MICRODEAL THE KING	£ 14.95
MICRODEAL AQUANAUT 471	£ 18.95
QL CLASSIC ADVENTURES	£ 9.95
QL JABBER	£ 9.95
QL QBOIDS	£ 9.95
QL CAVERNS	£ 9.95
QL BOUNDER	£ 8.00
QL REVERSI	£ 8.00
QL METEOR STORM	£ 8.00
QL THE PAWN	£ 19.95
WAR IN THE EAST COMPLETE	£ 39.00
WAR IN THE EAST (SCEN 1)	£ 20.00
WAR IN THE EAST (SCEN. 2 or 3)	£ 13.00
DIGITAL SPRITE GENERATOR	£ 19.95
DIGITAL SUPERBACKGAMMON	£ 11.95
DIGITAL SUPER ARCADIA	£ 12.95

ADVENTURE WRITING SYSTEM	£ 22.00
DIGITAL SUPER ASTROLOGER	£ 22.95
DIGITAL BLOCKLANDS	£ 9.95
DIGITAL DROIDZONE	£ 9.95
AMBITION	£ 29.95
PYRAMIDE VROOM	£ 14.95
PYRAMIDE WANDERER 3D	£ 19.95
PYRAMIDE MORTVILLE MANOR	£ 18.95
PYRAMIDE NUCLEON	£ 18.95
PYRAMIDE PEINTRE	£ 14.95
PYRAMIDE MR. SMITH	£ 12.95
TALENT WEST	£ 12.95
TALENT ZKUL	£ 12.95
TALENT COSMOS	£ 12.95
TALENT THE LOST PHAROH	£ 13.95
TALENT JUNGLE EDDI	£ 13.95
TALENT NEMESIS	£ 13.95
TALENT NEMESIS + SOUNDTRACK	£ 16.95
TALENT STRIP POKER	£ 13.95
TALENT OXFORD TRIVIA	£ 16.95
RUBICON DRAGONHOLD	£ 18.95
LEISURE GENIUS SCRABBLE	£ 12.95
HYPERDRIVE	£ 12.95
STEVE DAVIS SNOOKER	£ 12.95
DATALINK 3D SLIME	£ 11.95
BRIDGE PLAYER II	£ 17.95
PSION CHESS	£ 16.95
PSION MATCHPOINT	£ 12.95
SQUADRONS	£ 13.95
BARON ROUGE	£ 17.95
GWENDOLINE	£ 17.95
KNIGHT FLIGHT	£ 12.95
DATALINK CADPAK	£ 14.95
EIDERSOFT SPOOK.....	£ 9.95
EIDERSOFT BJ 3D	£ 9.95
EIDERSOFT BJ RETURNS	£ 9.95
EIDERSOFT KARATE	£ 13.95
EIDERSOFT CITADELL	£ 8.95
SECTOR TOUCH TYPIST	£ 12.00
DS. ENTERPRISES QL MULTITASK	£ 14.95

ALL PRICES INCLUDE VAT & CARRIAGE

The Dark Side of the Moon

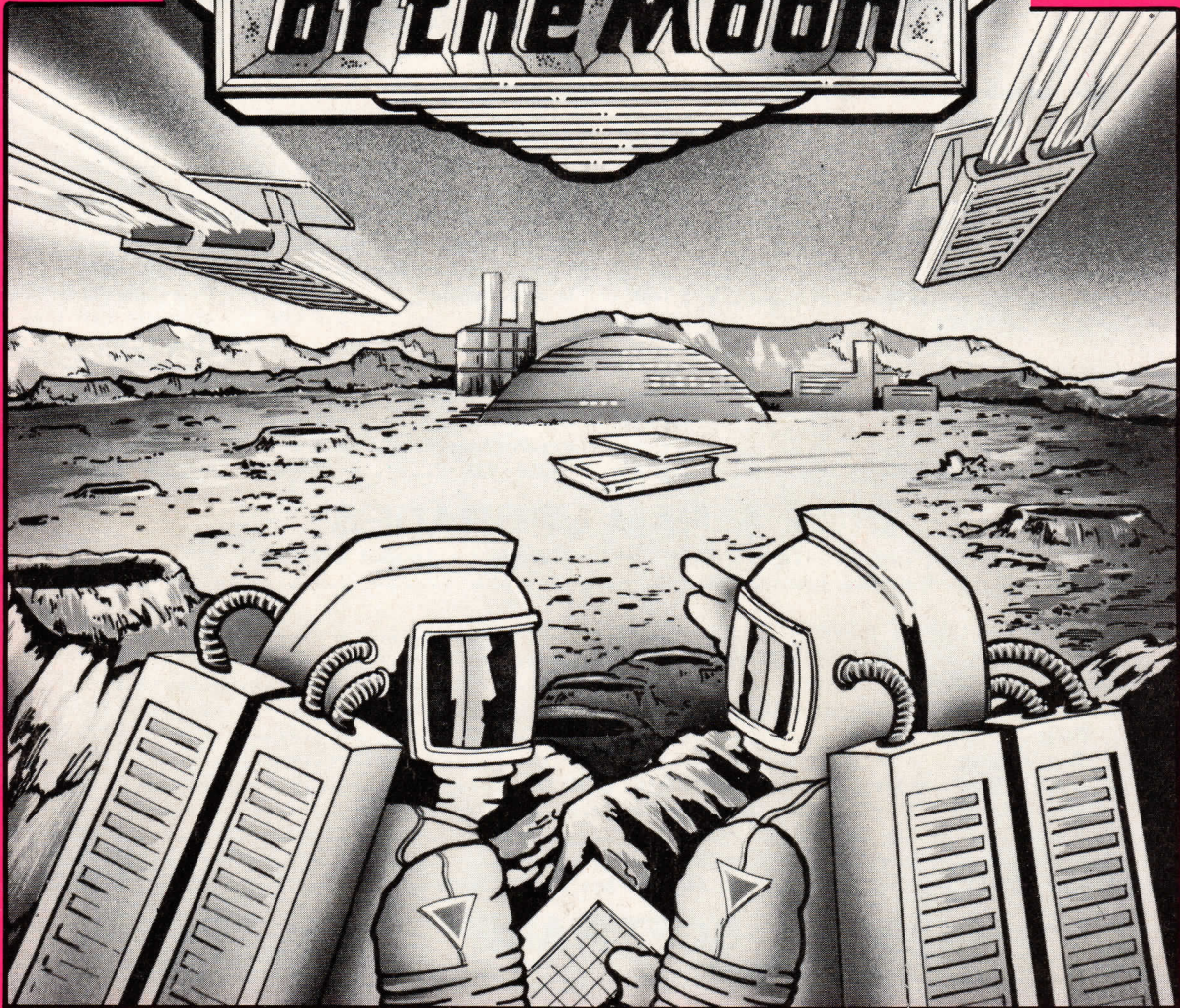

A NEW QL MEGA-TEXT ADVENTURE

During a routine flight to the moon Admiral Cola and Captain Franklin learn that the moonbase and mineral mine have been taken over by hostile aliens. To avoid enemy radar they land their spacecraft some distance from the base and then set off on a dangerous mission to recapture it.

Packed onto two cartridges this big-value mega-text adventure contains over 150 descriptive and imaginative locations and a wide variety of problems, traps, mazes and puzzles with logical solutions.

It includes an extensive vocabulary, over 50 objects and a number of intelligent characters capable of carrying out tasks.

Amazingly all this can be yours for only £16 (including postage and packing). Send your cheque or postal order to the address shown below and allow 28 days for delivery. Or telephone 041 552 0759 and quote your Access or Barclaycard number.

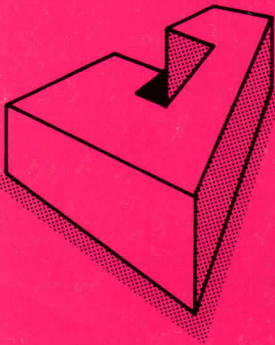

Javid Systems

5 Cheltenham Road
Gloucester GL2 0JE