

EVERYDAY

DECEMBER 1997

**PRACTICAL**

# ELECTRONICS

<http://www.epemag.wimborne.co.uk>

£2.65

**FREE INSIDE!**  
**GIANT PULL-OUT  
DATA CHART**  
**FORMULAE & NOTES**

## ACTIVE MICROPHONE

A simple circuit to  
increase sensitivity

## MINI ORGAN

An unusual, inexpensive  
analogue design

## SAFE & SOUND

Alarm deterrent for  
PIR security lights

## TEACH-IN '98

Part 2: Capacitors  
and Inductors

Index for Volume 26

Special  
Feature

**ALTERNATIVE  
and FUTURE TECHNOLOGIES**



THE No.1 MAGAZINE FOR  
ELECTRONICS TECHNOLOGY  
& COMPUTER PROJECTS



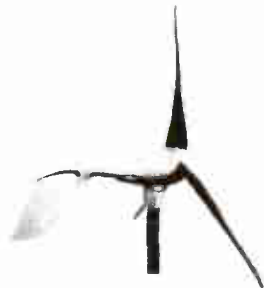

## WIND GENERATORS 380 WATT

1.14 metre dia blades, carbon matrix blades, 3 year warranty, 12vdc output, 24v version available, control electronics included, brushless neodymium cubic curve alternator, only two moving parts, maintenance free, simple roof top installation, start up speed 7mph, max output (30mph) 380w £499 ref AIR1

## PLANS

**PORTABLE X RAY MACHINE PLANS** Easy to construct plans on a simple and cheap way to build a home X-ray machine! Effective device, X-ray sealed assemblies can be used for experimental purposes. Not a toy or for minors! £6/set Ref F/XP1

**TELEKINETIC ENHANCER PLANS** Mystify and amaze your friends by creating motion with no known apparent means or cause. Uses no electrical or mechanical connections, no special gimmicks yet produces positive motion and effect. Excellent for science projects, magic shows, party demonstrations or serious research & development of this strange and amazing psychic phenomenon £4/set Ref F/TKE1

**ELECTRONIC HYPNOSIS PLANS & DATA** This data shows several ways to put subjects under your control. Included is a full volume reference text and several construction plans that when assembled can produce highly effective stimuli. This material must be used cautiously. It is for use as entertainment at parties etc only, by those experienced in its use. £15/set Ref F/EH2

**GRAVITY GENERATOR PLANS** This unique plan demonstrates a simple electrical phenomena that produces an anti-gravity effect. You can actually build a small mock spaceship out of simple materials and without any visible means - cause it to levitate. £10/set Ref F/GRA1

**WORLDS SMALLEST TESLA COIL/LIGHTNING DISPLAY GLOBE PLANS** Produces up to 750,000 volts of discharge, experiment with extraordinary HV effects. 'Plasma in a jar', St Elmo's fire, Corona, excellent science project or conversation piece. £5/set Ref F/BTC1/LG5

**COPPER VAPOUR LASER PLANS** Produces 100mw of visible green light. High coherency and spectral quality similar to Argon laser but easier and less costly to build yet far more efficient. This particular design was developed at the Atomic Energy Commission of NEGEV in Israel. £10/set Ref F/CVL1

**VOICE SCRAMBLER PLANS** Miniature solid state system turns speech sound into indecipherable noise that cannot be understood without a second matching unit. Use on telephone to prevent third party listening and bugging. £6/set Ref F/VSS9

**PULSED TV JOKER PLANS** Little hand held device utilises pulse techniques that will completely disrupt TV picture and sound works on FM too! DISCRETION ADVISED £8/set Ref F/TJ5

**BODYHEAT TELESCOPE PLANS** Highly directional long range device uses recent technology to detect the presence of living bodies, warm and hot spots, heat leaks etc. Intended for security, law enforcement, research and development, etc. Excellent security device or very interesting science project. £8/set Ref F/BHT1

**BURNING, CUTTING CO2 LASER PLANS** Projects an invisible beam of heat capable of burning and melting materials over a considerable distance. This laser is one of the most efficient, converting 10% input power into useful output. Not only is this device a workhorse in welding, cutting and heat processing materials but it is also a likely candidate as an effective directed energy beam weapon against missiles, aircraft, ground-to-ground, etc. Particle beams may very well utilize a laser of this type to blast a channel in the atmosphere for a high energy stream of neutrons or other particles. The device is easily applicable to burning and etching wood, cutting, plastics, textiles etc. £12/set Ref F/LC7

**DYNAMO FLASHLIGHT** Interesting concept, no batteries needed just squeeze the trigger for instant light apparently even works under water in an emergency although we haven't tried it yet! £6.99 ref SC152

**ULTRASONIC BLASTER PLANS** Laboratory source of sonic shock waves. Blow holes in metal, produce 'cold' steam, atomize liquids. Many cleaning uses for PC boards, jewelry, coins, small parts etc. £6/set Ref F/ULB1

**ANTI DOG FORCE FIELD PLANS** Highly effective circuit produces time variable pulses of acoustical energy that dogs cannot tolerate. £6/set Ref F/DOG2

**LASER BOUNCE LISTENER SYSTEM PLANS** Allows you to hear sounds from a premises without gaining access. £12/set Ref F/LLIST1

**PHASOR BLAST WAVE PISTOL SERIES PLANS** Handheld, has large transducer and battery capacity with external controls. £6/set Ref F/PSP4

**INFINITY TRANSMITTER PLANS** Telephone line grabber/room monitor. The ultimate in home/office security and safety! simple to use! Call your home or office phone, push a secret tone on your telephone to access either A) On premises sound and voices or B) Existing conversation with break-in capability for emergency messages. £7 Ref F/TELEGRAB

**BUG DETECTOR PLANS** Is that someone getting the goods on you? Easy to construct device locates any hidden source of radio energy! Sniffs out and finds bugs and other sources of bothersome interference. Detects low, high and UHF frequencies. £5/set Ref F/BD1

**ELECTROMAGNETIC GUN PLANS** Projects a metal object a considerable distance - requires adult supervision. £5 ref F/EML2

**ELECTRIC MAN PLANS, SHOCK PEOPLE WITH THE TOUCH OF YOUR HAND!** £5/set Ref F/EMA1

**PARABOLIC DISH MICROPHONE PLANS** Listen to distant sounds and voices, open windows, sound sources in 'hard to get' or hostile premises. Uses satellite technology to gather distant sounds and focus them to our ultra sensitive electronics. Plans also show an optional wireless link system. £8/set ref F/PM5

**2 FOR 1 MULTIFUNCTIONAL HIGH FREQUENCY AND HIGH DC VOLTAGE, SOLID STATE TESLA COIL AND VARIABLE 100,000 VDC OUTPUT GENERATOR PLANS** Operates on 9-12vdc, many possible experiments. £10 Ref

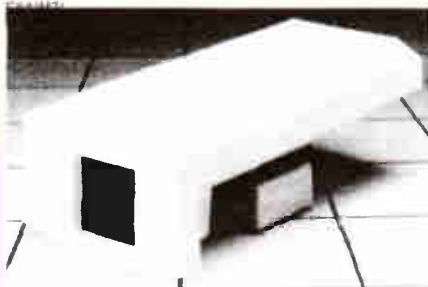

## COLOUR CCTV VIDEO CAMERAS,

BRAND NEW AND, CASED, FROM £99. Works with most modern video's, TV's, Composite monitors, video grabber cards etc

Pal, 1v P-P, composite, 75ohm, 1/3" CCD, 4mm F2.8, 500x582, 12vdc, mounting bracket, auto shutter, 100x50x180mm, 3 months warranty, 1 off price £119 ref XEF150, 10 or more £99 ea 100+ £89



Smallest Integrated Radar - Laser Detector

## SUPERWIDEBAND RADAR DETECTOR 360 deg COVERAGE

Detects both radar and laser, X, K, superwide KA bands. LED signal strength display. Audio and visual alerts, Alert priority. Rear and front facing optical waveguides, Tripcheck verification, city mode, tutorial mode, dark mode, aux jack volume control. These may be illegal to use in certain countries. 1.1"x2.7"x4.6"

Superband £149 ref RD2

PLACE YOUR ORDER VIA OUR WEBSITE AT [BULL-ELECTRICAL.COM](http://BULL-ELECTRICAL.COM)

## BULL ELECTRICAL

250 PORTLAND ROAD, HOVE, SUSSEX BN3 5QT. (ESTABLISHED 50 YEARS).

MAIL ORDER TERMS: CASH, PO OR CHEQUE WITH ORDER PLUS £3.50 P&P PLUS VAT.

24 HOUR SERVICE £5.00 PLUS VAT.

OVERSEAS ORDERS AT COST PLUS £3.50 (ACCESS, VISA, SWITCH, AMERICAN EXPRESS)

'phone orders: 01273 203500

FAX 01273 323077

E-mail [bull@pavilion.co.uk](mailto:bull@pavilion.co.uk)



## HELIOS PNB-2 RUSSIAN BORDER GUARD OBSERVATION BINOCULARS £1799

Intended for the medium to long range observation of air and ground targets and the determination of their angular co-ordinates. These giant binoculars are a tribute to Russian optical ingenuity, with a performance that simply has to be seen to be believed. A large exit pupil diameter of 7.33mm provides exceptional light passing power, which when combined with its high magnification of x15 allows the user to view over vast distances with delightfully bright, crisp, high resolution images. Robust and able in construction incorporating an uncomplicated yet thoughtfully designed mechanical layout ensuring ease of operation and quick precise targeting. These binoculars have a wide variety of applications and are suitable for use by coastguards, law enforcement organizations, customs, farmers etc.

Specifications: x15 magnification, 110mm objective, 6 deg angle of view. Field at 100m=105m, focusing 10m-inf, fully coated precision ground optics, orange and neutral filters, rubber lens caps, rapid targeting hand grips, padded headrest, screw in silica gel cartridges, wooden tripod, operating temperatures -40 c to +50 c, weight 25kg, (15kg without tripod), supplied in wooden carrying case. Border guard binoculars £1799 ref PNB2



## TZS4 INFRARED NIGHT SIGHT

One of our top most selling night sights is this Russian TZS4. This sight enable you to see in very low light levels, or with the aid of the built in infra red illuminator - in total darkness. In 1/4 moonlight you would spot a man at 150m, in total darkness at 75m. Magnification 2.3x. 240x66x190mm, 0.9kg, focusing range 1.5m-infinity, M42 camera mount included, runs on 2xAA batteries, 100mm focal length, 8 deg illuminator divergence, 50hrs continuous (no illuminator) 10hrs with carrying case and strap. TZS4 Nightsight £199 ref BAR61

ISSN 0262 3617  
 PROJECTS . . . THEORY . . . NEWS . . .  
 COMMENT . . . POPULAR FEATURES . . .

VOL. 26 No. 12 DECEMBER 1997

EVERYDAY

PRACTICAL

# ELECTRONICS

<http://www.epemag.wimborne.co.uk>

The No. 1 Magazine for Electronics Technology  
 and Computer Projects

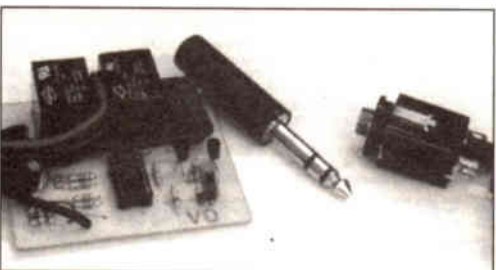
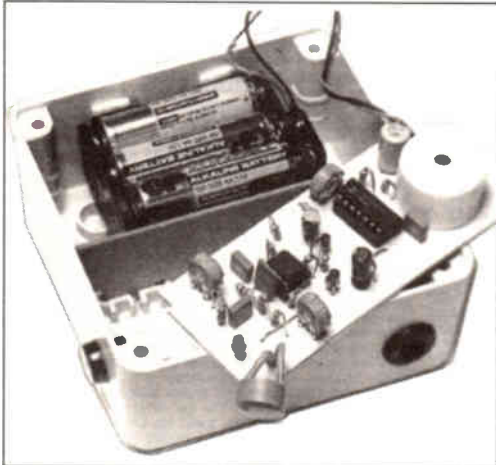

## Projects and Circuits

- SAFE AND SOUND** by Terry de Vaux-Balbirnie **822**  
 Put high priority on your security and foil the villains with our lit-up bleeper slave!
- ACTIVE MICROPHONE** by Andy Flind **838**  
 The sensitivity of this easy-to-build circuit will work wonders for your cassette recorder's hearing power
- CAR IMMOBILISER** by Paul Brigham **856**  
 An anti-theft device for which the activator is just an ordinary jack plug
- INGENUITY UNLIMITED** hosted by Alan Winstanley **866**  
 Model Railway Train Lights; Mechanical Vibration Sensor; Pico Prize Winners
- MINI ORGAN** by Michael McLoughlin **878**  
 A remarkably simple instrument that, just as remarkably, needs no tuning!

## Series and Features

- NEW TECHNOLOGY UPDATE** by Ian Poole **828**  
 Battery technology, particularly that for rechargeable alkaline manganese cells, is developing to meet increasing demands
- CIRCUIT SURGERY** by Alan Winstanley and Ian Bell **831**  
 American Dilemma; More Digital Counter Notes; Giant L.E.D.; Counters as Timers and Frequency Meters; *Teach-In '98*; Art of Electronics; PICtorials
- INTERFACE** by Robert Penfold **842**  
 Sound Card MIDI/Games Port; PC upgrading
- TEACH-IN '98 - An Introduction to Digital Electronics - 2** **844**  
 by Ian Bell, Rob Miles, Dr Tony Wilkinson, Alan Winstanley  
 Supporting students and hobbyists in their quest for basic knowledge and practical experience - this month: capacitors, inductors and diodes
- B<sup>2</sup>SPICE/LOGIC REVIEW** by Robert Penfold **860**  
 Reviewing two programs that will assist with the design and testing of analogue and digital circuits
- ALTERNATIVE AND FUTURE TECHNOLOGIES - 1** **868**  
 by Clive (call me Max) Maxfield  
 Sharing with you an entertaining chapter from one of the most remarkable books on technology ever published: *Bebop to the Boolean Boogie*
- NET WORK - THE INTERNET PAGE** surfed by Alan Winstanley **890**  
 Secure Server on Line; Junk Again!; MSIE 4.0; Latest Links

## Regulars and Services

- EDITORIAL** **821**
- SHOPTALK** with David Barrington **826**  
 The *essential* guide to component buying for *EPE* projects
- INNOVATIONS** - Barry Fox highlights technology's leading edge **834**  
 Plus everyday news from the world of electronics
- BACK ISSUES** Did you miss these? **837**
- PARTS GALLERY + ELECTRONIC CIRCUITS AND COMPONENTS CD-ROM** **864**
- READOUT** John Becker addresses general points arising **876**
- ELECTRONICS VIDEOS** Our range of educational videos **884**
- DIRECT BOOK SERVICE** **885**  
 A wide range of technical books available by mail order
- PRINTED CIRCUIT BOARD SERVICE** **888**  
 PCBs for *EPE* projects - some at "knockdown" prices! Plus *EPE* software
- ANNUAL INDEX 1997** **891**

**FREE PULL OUT DATA CHART** **between pages 852/853**

**ADVERTISERS INDEX** **896**

**Readers Services • Editorial and Advertisement Departments** **821**

© Wimborne Publishing Ltd 1997. Copyright in all drawings, photographs and articles published in **EVERYDAY PRACTICAL ELECTRONICS** is fully protected, and reproduction or imitations in whole or in part are expressly forbidden.

Our January '98 issue will be published on Friday, 5 December 1997. See page 811 for details.

Everyday Practical Electronics, December 1997

Surplus always wanted for cash!

# THE ORIGINAL SURPLUS WONDERLAND!

THIS MONTH'S SELECTION FROM OUR VAST EVER CHANGING STOCKS

Surplus always wanted for cash!

## LOW COST PC's -

### SPECIAL BUY 'AT 286'

40Mb HD + 3Mb Ram



LIMITED QUANTITY only of these 12MHz HI GRADE 286 systems Made in the USA to an industrial specification, the system was designed for total reliability. The compact case houses the motherboard, PSU and EGA video card with single 5 1/4" 1.2 Mb floppy disk drive & integral 40Mb hard disk drive to the front. Real time clock with battery backup is provided as standard. Supplied in good used condition complete with enhanced keyboard, 640k + 2Mb RAM, DOS 4.01 and 90 DAY Full Guarantee. Ready to Run!

Order as HIGRADE 286 **ONLY £129.00 (E)**

Optional Fitted extras: VGA graphics card £29.00  
1 4Mb 3 1/2" floppy disk drive (instead of 1.2 Mb) £19.95  
Wordperfect 6.0 for Dos - when 3 1/2" FDD option ordered £22.50  
NE2000 Ethernet (thick, thin or twisted) network card £29.00

## LOW COST 486DX-33 SYSTEM

Limited quantity of this 2nd user, superb small size desktop unit. Fully featured with standard simm connectors 30 & 72 pin. Supplied with keyboard, 4 Mb of RAM, SVGA monitor output, 256k cache and integral 120 Mb IDE drive with single 1.44 Mb 3.5" floppy disk drive. Fully tested and guaranteed. Fully expandable. Many other options available - call for details. **Only £399.00 (E)**

## FLOPPY DISK DRIVES 3 1/2" - 8"

5 1/4" or 3 1/2" from only £18.95!

Massive purchases of standard 5 1/4" and 3 1/2" drives enables us to present prime product at industry beating low prices! All units (unless stated) are BRAND NEW or removed from often brand new equipment and are fully tested, aligned and shipped to you with a 90 day guarantee and operate from standard voltages and are of standard size. All are IBM-PC compatible (if 3 1/2" supported on your PC).

3 1/2" Panasonic JU363/4 720K or equivalent RFE	£24.95(B)
3 1/2" Mitsubishi MF355C-L 1.4 Meg. Laptops only	£25.95(B)
3 1/2" Mitsubishi MF355C-D 1.4 Meg. Non laptop	£18.95(B)
5 1/4" Teac FD-55GFR 1.2 Meg (for IBM PCs) RFE	£18.95(B)
5 1/4" Teac FD-55F-03-U 720K 4080 (for BBC's etc) RFE	£29.95(B)
5 1/4" BRAND NEW Mitsubishi MF501B 360K	£22.95(B)
Table top case with integral PSU for HH 5 1/4" Floppy or HD	£29.95(B)
3" Shugart 800/801 8" SS refurbished & tested	£195.00(E)
3" Shugart 851 8" SS HH Brand New	£195.00(E)
3" Shugart 851 8" double sided refurbished & tested	£250.00(E)
Mitsubishi M2894-63 8" double sided NEW	£275.00(E)
Mitsubishi M2896-63-02U 8" DS slimline NEW	£285.00(E)
Dual 8" cased drives with integral power supply 2 Mb	£499.00(E)

## HARD DISK DRIVES

End of line purchase scoop! Brand new NEC D2248 6" 85 Mbyte drive with industry standard SMD interface, replaces Fujitsu equivalent model. Full manual. Only £299.00 or 2 for £525.00 (E)

3 1/2" FUJII FK-309-26 20mb MFM I/F RFE	£59.95(C)
3 1/2" CONNER CP3024 20 mb IDE I/F (or equiv) RFE	£59.95(C)
3 1/2" CONNER CP3044 40mb IDE I/F (or equiv) RFE	£69.00(C)
3 1/2" RODIME RQ3057S 45mb SCSI I/F (Mac & Acorn)	£89.00(C)
3 1/2" WESTERN DIGITAL 850mb IDE I/F Brand New	£185.00(C)
3 1/2" MINISCRIIBE 3425 20mb MFM I/F (or equiv) RFE	£49.95(C)
3 1/2" SEAGATE ST-238R 30 mb RLL I/F Refurb	£69.95(C)
3 1/2" CDC 94205-51 40mb HH MFM I/F RFE tested	£69.95(C)
3 1/2" HP 9754B 85 Mb SCSI RFE tested	£99.00(C)
3 1/2" FUJITSU M2322K 160Mb SMD I/F RFE tested	£195.00(E)
3 1/2" HPJ3010 2 Gbyte SCSI differential RFE tested	£195.00(E)
Hard disk controllers for MFM, IDE, SCSI, RLL etc. from	£18.95

## THE AMAZING TELEBOX

Converts your colour monitor into a QUALITY COLOUR TV!



TV SOUND & VIDEO TUNER CABLE COMPATIBLE

The TELEBOX is an attractive fully cased mains powered unit, containing all electronics ready to plug into a host of video monitors made by makers such as MICROVITEC, ATARI, SANYO, SONY, COMMODORE, PHILIPS, TATUNG, AMSTRAD etc. The composite video output will also plug directly into most video recorders, allowing reception of TV channels not normally receivable on most television receivers\* (TELEBOX MB). Push button controls on the front allow reception of 8 fully tuneable off air UHF colour television channels. TELEBOX MB covers virtually all television frequencies HF and UHF including the HYPERBAND as used by most cable TV operators. A composite video output is located on the rear panel for direct connection to most makes of monitor or desktop computer video systems. For complete compatibility - even for monitors without sound - an integral 4 watt audio amplifier and low level Hi Fi audio output are provided as standard.

ELEBOX ST for composite video input type monitors	£38.95
ELEBOX STL as ST but fitted with integral speaker	£39.50
ELEBOX MB Multiband VHF/UHF/Cable/Hyperband tuner	£69.95
or overseas PAL versions state 5.5 or 6 MHz sound specification.	
* or cable / hyperband reception Telebox MB should be connected to a cable type service. Shipping code on all Teleboxes is (B)	

## DC POWER SUPPLIES

Virtually every type of power supply you can imagine. Over 10,000 Power Supplies Ex Stock. Call for info / list.

## IC's - TRANSISTORS - DIODES

OBSOLETE - SHORT SUPPLY - BULK

6,000,000 items EX STOCK

For MAJOR SAVINGS - CALL FOR SEMICONDUCTOR HOTLIST

## VIDEO MONITOR SPECIALS

One of the highest specification monitors you will ever see - At this price - Don't miss it!!

Mitsubishi FA3415ETKL 14" SVGA Multisync colour monitor with fine 0.28 dot pitch tube and resolution of 1024 x 768. A variety of inputs allows connection to a host of computers including IBM PCs in CGA, EGA, VGA & SVGA modes. BBC, COMMODORE (including Amiga 1200), ARCHIMEDES and APPLE. Many features: Etched faceplate, test switching and LOW RADIATION MFR specification. Fully guaranteed, supplied in EXCEL-

LENT title used condition: T18 & Swivel Base £4.75  
VGA cable for IBM PC included.  
External cables for other types of computers CALL.

As New - Used on film set for 1 week only!!  
15" 0.28 SVGA 1024 x 768 res. colour monitors.  
Swivel & tilt etc. Full 90 day guarantee. £145.00 (E)

Just in - Microvitec 20" VGA (800 x 600 res.) colour monitors. Good SH condition - from £299 - CALL for info

PHILIPS HCS35 (same style as CM8833) attractively styled 14" colour monitor with both RGB and standard composite 15.625 KHz video inputs via SCART socket and separate phono jacks. Integral audio power amp and speaker for all audio visual uses. Will connect direct to Amiga and Atari BBC computers. Ideal for all video monitoring / security applications with direct connection to most colour cameras. High quality with many features such as front concealed fan controls, VCR correction button etc. Good used condition - fully tested - guaranteed Dimensions: W14" x H12 1/4" x 15 1/4" D.

Only £95 (E)

PHILIPS HCS31 Ultra compact 9" colour video monitor with standard composite 15.625 KHz video input via SCART socket. Ideal for all monitoring / security applications. High quality, ex-equipment fully tested & guaranteed (possible minor screen bums). In attractive square black plastic case measuring W10" x H10" x 13 1/2" D. 240 V AC mains powered.

Only £79.00 (D)

KME 10" 15M10009 high definition colour monitors with 0.28" dot pitch. Superb clarity and modern styling. Operates from any 15.625 kHz sync RGB video source, with RGB analog and composite sync source, such as Atari, Commodore Amiga, Acorn, Archimedes & BBC. Measures only 13 1/2" x 12" x 11". Good used condition.

Only £125 (E)

## 20" 22" and 26" AV SPECIALS

Superbly made UK manufacture. PIL all solid state colour monitors, complete with composite video & optional sound input. Attractive teak style case. Perfect for Schools, Shops, Disco, Clubs, etc. In EXCELLENT little used condition with full 90 day guarantee.

20"....£135 22"....£155 26"....£185 (F)

## SPECIAL INTEREST ITEMS

MITS. FA3445ETKL 14" Industrial spec SVGA monitors	£245
2kw to 400 Kw - 400 Hz 3 phase power sources - ex stock	EPOA
IBM 8230 Type 1, Token ring base unit driver	£950
IBM 53F501 Token Ring ICS 20 port lobe modules	£750
IBM MAU Token ring distribution panel 8228-23-5050N	£95
AIM 501 Low distortion Oscillator 9Hz to 330KHz, IEEE	£550
Trend DS 274 Data Analyser with G703(2M) 64 I/O	EPOA
Marconi 8310 Programmable 2 to 22 GHz sweep generator	£6500
HP1650B Logic Analyser	£3750
HP3781A Pattern generator & HP3782A Error Detector	EPOA
HP APOLLO RX700 system units	£950
HP6621A Dual Programmable GPIB PSU 0-7 V 160 watts	£1800
HP3081A Industria workstation chip Barcode swipe reader	£175
HP6264 Rack mount variable 0-20V @ 20A metered PSU	£675A
HP54121A DC to 22 GHz four channel test set	EPOA
HP7580A A1 8 pin HPGL high speed drum plotter	£1850
EG-G Brookdale 9503SC Precision lock in amp	£850
View Eng. Mod 1200 computerised inspection system	EPOA
Ling Dynamics 2kW programmable vibration test system	EPOA
Computer controlled 1056 x 560 mm X Y table & controller	£1425
Keithley 580 CV capacitor / voltage analyser	EPOA
Racal ICR40 dual 40 channel voice recorder system	£3750
Fluores AK5VA 3 ph On Line UPS - New batts Dec. 1995	£9500
ICI RS500/RJ4 Cleanline ultrasonic cleaning system	EPOA
Mann Tally MT645 High speed line printer	£2200
Intel SBC 486/1335E Multibus 485 system, 8Mb Ram	£1200
Zeta 3220-05 A0 4 pin HPGL fast drum plotters	£1150
Nikon HFX-11 (Ephiphot) exposure control unit	£1450
Motrola VME Bus Boards & Components List. SAE / CALL	EPOA
Trfo 0-18 vdc linear, metered 30 amp bench PSU. New	£550
Fujitsu M3041R 600 LPM band printer	£1950
Fujitsu M3041D 600 LPM printer with network interface	£2500
Perkin Elmer 2998 Infrared spectrophotometer	£1200
VG Electronics 1035 TELETEXT Decoding Margin Meter	£3750
Andrews LARGE 3.1 m Satellite Dish + mount (For Voyager)	£950
Sekonic SD 150H 18 channel digital Hybrid chart recorder	£1995
TAYLOR HOBBSON Tallysur amplifier / recorder	£750
System Video 1152 PAL waveform monitor	£485
Test Lab - 2 mtr square quartzised acoustic test cabinets	£300
Kanwood 9601 PAL Vectorscope - NEW	£650

Please call for further details on the above items

## 19" RACK CABINETS

Superb quality 6 foot 40U Virtually New, Ultra Smart Less than Half Price!



Top quality 19" rack cabinets made in UK by Optima Enclosures Ltd. Units feature designer, smoked acrylic lockable front door, full height lockable half lowered back door and lowered removable side panels. Fully adjustable internal fixing struts, ready punched for any configuration of equipment, mounting plus ready mounted integral 12 way 13 amp socket switched mains distribution strip make these racks some of the most versatile we have ever sold. Racks may be stacked side by side and therefore require only two side panels to stand singly or in multiple bays. Overall dimensions are: 77 1/2" H x 32 1/2" D x 22" W. Order as:

OPT Rack 1 Complete with removable side panels.	£335.00 (G)
OPT Rack 2 Rack, Less side panels	£225.00 (G)

## 32U - High Quality - All steel RakCab

Made by Eurocraft Enclosures Ltd to the highest possible spec, rack features all steel construction with removable side, front and back doors. Front and back doors are hinged for easy access and all are lockable with five secure 5 lever barrel locks. The front door is constructed of double walled steel with a 'designer style' smoked acrylic front panel to enable status indicators to be seen through the panel, yet remain unobtrusive. Internally the rack features fully slotted reinforced vertical fixing members to take the heaviest of 19" rack equipment. The two movable vertical fixing struts (extras available) are pre punched for standard 'cage nuts'. A mains distribution panel internally mounted to the bottom rear, provides 8 x IEC 3 pin Euro sockets and 1 x 13 amp 3 pin switched utility socket. Overall ventilation is provided by fully louvered back door and double slatted top section with top and side louvers. The top panel may be removed for fitting of integral fans to the sub plate etc. Other features include: fitted castors and floor levelers, pre-punched utility panel at lower rear for cable / connector access etc. Supplied in excellent, slightly used condition with keys. Colour Royal blue. External dimensions mm=1625H x 635D x 603 W. (64" H x 25" D x 23 1/4" W)

Sold at LESS than a third of makers price!!

A superb buy at only £195.00 (G)

Over 1000 racks - 19" 22" & 24" wide 3 to 44 U high. Available from stock!! Call with your requirements.

## TOUCH SCREEN SYSTEM

The ultimate in 'Touch Screen Technology' made by the experts - MicroTouch - but sold at a price below cost!! System consists of a flat translucent glass laminated panel measuring 29.5 x 23.5 cm connected to an electronic controller PCB. The controller produces a standard serial RS232 or TTL output which continuously gives simple serial data containing positional X & Y co-ordinates as to where a finger is touching the panel - as the finger moves, the data instantly changes. The X & Y information is given at an incredible matrix resolution of 1024 x 1024 positions over the entire screen size!! A host of available translation software enables direct connection to a PC for a myriad of applications including: control panels, pointing devices, POS systems, controllers for the disabled or computer un-trained etc. Imagine using your finger with 'Windows', instead of a mouse!! (A driver is indeed available!!) The applications for this amazing product are only limited by your imagination!! Complete system including Controller, Power Supply and Data supplied at an incredible price of only:

Full MICROTUCH software support pack £145.00 (B)

and manuals for IBM compatible PC's £28.95 RFE - Tested

## LOW COST RAM & CPU'S

INTEL 'ABOVE' Memory Expansion Board. Full length PC-XT and PC-AT compatible card with 2 Mbytes of memory on board. Card is fully selectable for Expanded or Extended (288 processor and above) memory. Full data and driver disks supplied. RFE. Fully tested and guaranteed. Windows compatible. £59.95(A1) Half length 8 bit memory upgrade cards for PC AT XT expands memory either 256k or 512k in 64k steps. May also be used to fill in RAM above 640k DOS limit. Complete with data. Order as: XT RAM UG. 256k. £34.95 or 512k £39.95 (A1)

## SIMM SPECIALS

1 MB x 9 SIMM 9 chip 120ns	Only £16.50 (A1)
1 MB x 9 SIMM 3 chip 80 ns £19.50 or 70ns	£22.95 (A1)
1 MB x 9 SIMM 9 chip 80 ns £21.50 or 70ns	£23.75 (A1)
4 MB 70 ns 72 pin SIMM - with parity	Only £59.00 (A1)
INTEL 486-DX33 CPU £55.00 INTEL 486-DX66 CPU £69.00 (A1)	
FULL RANGE OF CO-PROCESSORS EX STOCK - CALL FOR LIST	

## FANS & BLOWERS

EPSON DO412 40x40x20 mm 12v DC	£7.95 10 / £65
PAPST TYPE 612 60x60x25 mm 12v DC	£8.95 10 / £75
MITSUBISHI MMF-D6D12DL 60x60x25 mm 12v DC	£4.95 10 / £42
MITSUBISHI MMF-08C12DM 80x80x25 mm 12v DC	£5.25 10 / £49
MITSUBISHI MMF-09B12DH 92x92x25 mm 12v DC	£5.95 10 / £53
PANCAKE 12-3.5 92x92x18 mm 12v DC	£7.95 10 / £69
EX-EQUIP AC fans. ALL TESTED 120 x 120 x 38 mm specify 110 or 240 v. £6.95. 80 x 80 x 38 mm - specify 110 or 240 v. £5.95	
BMHOF B26 1900 rack mnt 3U x 19" Blower 110/240v NEW £79.95	
Shipping on all fans (A) Blowers (B). 50,000 Fans Ex Stock CALL	

Issue 13 of Display News now available - send large SAE - PACKED with bargains!

display  
-ELECTRONICS-

ALL MAIL & OFFICES  
Open Mon-Fri 9.00-5.30  
Dept PE. 32 Biggin Way  
Upper Norwood  
LONDON SE19 3XF

LONDON SHOP  
Open Mon - Sat 9.00 - 5.30  
215 Whitehorse Lane  
South Norwood  
On 68A Bus Route  
N. Thornton Heath &  
Selhurst Park S1 Rail Stations

NEW DISTEL®  
The Original  
FREE On line Database  
Info on 20,000+ stock items!  
RETURNING SOON!

ALL ENQUIRIES  
0181 679 4414  
FAX 0181 679 1927

All prices for UK Mainland. UK customers add 17.5% VAT to TOTAL order amount. Minimum order £10. Bona Fide account orders accepted from Government, Schools, Universities and Local Authorities - minimum account order £50. Cheques over £100 are subject to 10 working days clearance. Cash payments (A1)=£3.00, (A1)=£4.00, (B)=£5.50, (C)=£8.50, (D)=£12.00, (E)=£15.00, (F)=£18.00, (G)=CALL. Allow approx 6 days for shipping - faster CALL. Scotland surcharge CALL. All goods supplied to our Standard Conditions of Sale and unless stated guaranteed for 90 days. All guarantees on a return to base basis. All rights reserved to change prices / specifications without prior notice. Orders subject to stock. Discounts for volume. Top CASH prices paid for surplus goods. All trademarks etc acknowledged. © Display Electronics 1996. E & O.E. 0016

**FREE**

# NEXT MONTH GIANT PIC DATA CHART

Another free data chart. Next month we cover PICs with pinouts, family short form data, instruction set, block diagram, source addresses, etc.

## VIRTUAL SCOPE

Dramatically improve your workshop facilities with this highly versatile PC-controlled dual-trace oscilloscope simulator.

Two 8-bit analogue channels; two 8-bit digital channels; runs at 10MHz; masses of functions and facilities too numerous to list; everything controlled via the screen and mouse – NO controls on the interface! Outputs data to screen, disk and printer – permanent records of your waveforms!

Basic computer requirements: PC-compatible from '386 to Pentium upwards; min. 100Kb free memory; MS-DOS 3.1 or later; EGA, VGA or better colour screen; a PS/2 2-button mouse driver; QuickBASIC or QBasic installed; parallel printer port; runs entirely under DOS (Windows not needed).

Try before you buy – a 3.5-inch demo disk of the software will be available!

**It's impressive – don't miss it!**

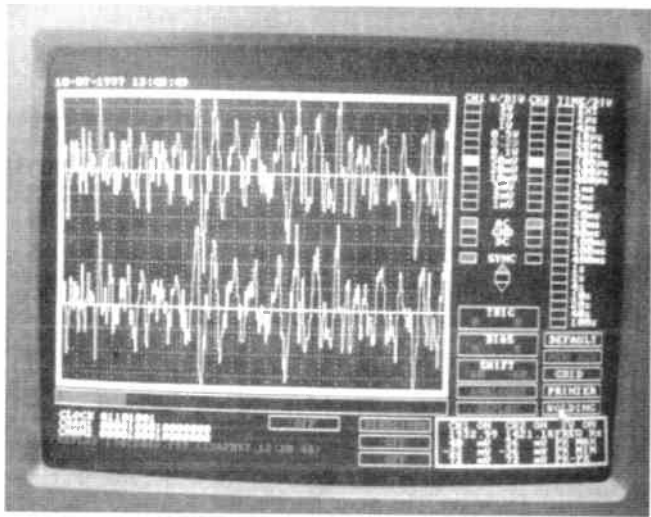

## SIMPLE MW RADIO

Most beginners to electronics build a radio. Here's your chance to achieve that magical result – sound out of nowhere!

The cost of ready-made radio sets is so low these days that at first there seems to be little point in building your own. On the other hand, a simple broadcast receiver has traditionally been a popular starting point for the electronics hobbyist, and it remains an interesting and useful project for beginners.

This very simple circuit is a tuned radio frequency (t.r.f.) type which is based on a single integrated circuit that is designed specifically for this function. Although only a handful of components are used, the level of performance is quite good, and a number of stations can be received at good volume.

## DISCO LIGHTS FLASHER

A brilliant way to liven up the party! No disco would be complete without at least one set of flashing lights. The commercial variety, although rich in special effects, tend to be very expensive. Even hiring them for one evening can prove prohibitively costly. This circuit is a much cheaper and simpler alternative which will make it ideal for parties at home and similar situations.

The circuit is designed to flash five mains bulbs in various ways: The first mode is "random" whereby the lamps flash in any order. The second is "sequential" where they operate in a fixed pattern. The third is "automatic" and here the bulbs alternate between periods of random and sequential operation. You can also set the rate at which the bulbs operate and the timing of random and sequential operation when "automatic" is selected.

# NO ONE DOES IT BETTER

**PLUS ALTERNATIVE AND FUTURE TECHNOLOGIES - 2**

**PLUS ALL THE REGULAR FEATURES**

**EVERYDAY**

**PRACTICAL**

# ELECTRONICS

**DON'T MISS AN ISSUE – PLACE YOUR ORDER NOW!**

**JANUARY ISSUE ON SALE FRIDAY, DECEMBER 5**

## £1 BARGAIN PACKS - List 4

One item only per pack unless otherwise stated.  
See last month for Nos 1, 2 and 3 and next  
month for No 5.

**IN-HANDLE MAINS ON/OFF SWITCHES**, sometimes known as pistol grip switches, pack of 2, Order Ref: 839.  
**5A DOUBLE-POLE CHANGEOVER TOGGLE SWITCHES**, ideal reversing DC motors, etc., pack of 2, Order Ref: 841.  
**3M 2-CORE CURLY LEAD**, 5A, Order Ref: 846  
**1M 3-CORE CURLY LEAD**, 13A, Order Ref: 847  
**AC SHADED-POLE MAINS MOTOR** with base fixing plate, Order Ref: 848.  
**4" PLASTIC DIAL**, fits flatted 1/4" spindle, transparent so dial can be underneath, pack of 2, Order Ref: 851.  
**2,500 µF 12V CAPACITORS**, pack of 5, Order Ref: 853.  
**DELAY SWITCH** on B7G base, Order Ref: 854.  
**3 CHANGEOVER RELAY**, 6V AC or 3V DC, 3 changeover contacts, Order Ref: 859.  
**NORMALLY ON, V3 MICROSWITCH**, pack of 4, Order Ref: 862.  
**HIVAC NUMICATOR TUBE**, Hivac ref XN3, Order Ref: 865.  
**DITTO** but reference XN11, Order Ref: 866.  
**SUB MIN NORMALLY OFF MICROSWITCH**, pack of 4, Order Ref: 867.  
**SUB MIN CHANGEOVER MICROSWITCH**, pack of 3, Order Ref: 868.  
**EX-GPO TELEPHONE DIAL**, rotary type, Order Ref: 904.  
**QUARTZ LINEAR HEATING TUBES**, 360W but 110V so would have to be joined in series, pack of 2, Order Ref: 907.  
**2" ROUND LOUDSPEAKERS**, 50 ohm coil, pack of 2, Order Ref: 908.  
**EDGE TYPE PUSH SWITCHES**, BCD system, pack of 2, Order Ref: 915.  
**10M 4-CORE FLEX**, suitable for telephone extension, Order Ref: 918.  
**OLD TYPE KETTLE ELEMENT**, 2-pin plug, Order Ref: 925.  
**6V 24W HEADLAMP BULB**, normal BC plug in cap, Order Ref: 928.  
**40 LAMP UNIT** to make a figure or letter display, Order Ref: 930.  
**10K HORIZONTAL PRESET RESISTORS**, pack of 10, Order Ref: 931.  
**1M 64-WAY RIBBON CABLE**, Order Ref: 932.  
**MAINS PSU**, 15V 320mA AC, Order Ref: 934.  
**15V + 15V 1.5VA POTTED PCB MAINS TRANSFORMER**, Order Ref: 937.  
**16 OHM 3" SPEAKERS**, pack of 2, Order Ref: 962  
**MAINS RELAY** with 15A changeover contacts, Order Ref: 965.  
**IN-LINE FUSEHOLDERS**, take 20mm fuse, just cut the flex and insert, pack of 4, Order Ref: 969  
**OBLONG PANEL MOUNTING NEONS**, pack of 4, Order Ref: 970.  
**COPPER CLAD PANELS**, size 7" x 4", pack of 2, Order Ref: 973.  
**STANDARD SIZED AUDIO PLUG** adapted to take two 3mm plugs, Order Ref: 974.  
**3-5MM JACK PLUGS**, pack of 10, Order Ref: 975  
**DRILL CONTROL CASE**, ready punched and with control logos, Order Ref: 979.  
**8µF 350V ELECTROLYTICS**, pack of 2, Order Ref: 987.  
**SCREW-IN NEON BULBS**, pack of 4, Order Ref: 990.  
**VERY SMALL SLIDE SWITCH**, pack of 4, Order Ref: 992.  
**50µF + 50µF 350V WORKING ELECTROLYTICS**, pack of 2, Order Ref: 994.  
**8700µF 7V WORKING ELECTROLYTIC**, Order Ref: 996  
**1 MEG PRESET POTS**, pack of 4, Order Ref: 998  
**WHITE PROJECT BOX**, 78mm x 115mm x 35mm, Order Ref: 1006.  
**SLIDELOCK 15A FUSES**, panel mounting, pack of 3, Order Ref: 1011.  
**6V SOLENOIDS**, good length pull, pack of 2, Order Ref: 1012.  
**RELAY WITH 3 SETS OF CHANGEOVER BA CONTACTS**, 24V AC or 12V DC, 3 sets 8A changeover contacts, Order Ref: 1016.  
**WHITE TOGGLE SWITCH**, push-in spring retain type, pack of 4, Order Ref: 1019.  
**2M MAINS LEADS**, 2-core, black outer, pack of 4, Order Ref: 1020.  
**2M MAINS LEADS**, 3-core, black outer, pack of 3, Order Ref: 1021.  
**FERRITE SLAB AERIAL** with coils, pack of 2, Order Ref: 1027.  
**12V DC POLARISED RELAY**, 2 changeover contacts, Order Ref: 1032.  
**12in. x 12in. PAXOLIN PANEL**, medium thickness, Order Ref: 1033.  
**TUNING CAPS**, solid DIA, for LW and MW, pack of 2, Order Ref: 1037.  
**TRIMMER CAPS**, screw down type, 10 assorted, Order Ref: 1042.  
**AF TRANSFORMERS**, 465kHz, pack of 4, Order Ref: 1043.  
**SOCKETS** for stripboard, make your own IC holders, pack of 10, Order Ref: 1044.  
**6 1/2" 4 OHM SPEAKER**, Order Ref: 1045.  
**100K STEREO POTS**, pack of 4, Order Ref: 1046.  
**FUSE HOLDERS**, chassis mounting for 20mm fuses, pack of 5, Order Ref: 1047.  
**SOCKET COVERS**, child protectors for twin 13A sockets, pack of 4, Order Ref: 1048.  
**DITTO** but for single 13A sockets, pack of 4, Order Ref: 1049.  
**POT CORES**, circular, ferrite, 54mm x 18mm, pack of 2 pairs, Order Ref: 1050.  
**AIR SPACED TUNER**, 20pF with 1/4" spindle, Order Ref: 1051.  
**METAL BOX**, slightly sloping, 8x3x4, 1 only, Order Ref: 1052.  
**TELEPHONE LEADS**, 5-core curly reinforced telephone leads, pack of 2, Order Ref: 1053.  
**STEREO PRE-AMP**, Mullard 9001, 1 only, Order Ref: 1054.  
**PUSH-ON TAGS** for 1/4" spades, pack of 100, Order Ref: 1055.  
**DITTO** but right-angled, pack of 100, Order Ref: 1056.

## CAMCHARGER CAMCORDER BATTERY QUICK CHARGER (WITH RECONDITIONER & TESTER)

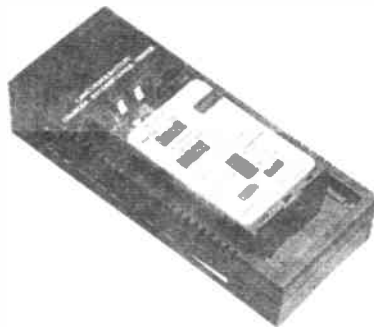

Brand new and boxed. Normal price £35, yours for £15, Order Ref: 15P73.

## TOROIDAL MAINS TRANSFORMERS

All with 220/240V primary winding.  
**0-30V + 0-30V** at 120VA, would give you 30V at 4A or 60V at 2A, price £8, Order 8PE2. Order Ref: 8PG2. **0-110V + 0-110V** at 120VA would give you 110V at just over 8A or 220V at 1/2A, price £8, Order Ref: 8PG3. **0-35V + 0-35V** at 150VA would give you 35V at 4A or 70V at 2A. Price £8, Order Ref: 8PG9. **0-35V + 0-35V** at 220VA would give you 35V at 6 1/2A or 70V at 3 1/4A, price £9, Order Ref: 9PG4. **0-110V + 0-110V** at 220VA would give you 110V at 2A or 220V at 1A, price £10, Order Ref: 10PG5. **0-45V + 0-45V** at 500VA would give you 45V at 11A or 90V at 5 1/2A, price £20, Order Ref: 20PG7. **0-110 + 0-110V** at 500VA would give you 110V at 5A or 220V at nearly 3A, price £25, Order Ref: 25PG7.



**SUPER WOOFERS**. A 10" 4ohm with a power rating of 250W music and normal 150W. Normal selling price for this is £55 + VAT, you can buy at £29 including VAT and carriage. Order Ref: 29P7. The second one is a 8" 4ohm, 200W music, 100W normal. Again by Challenger, price £18, Order Ref: 18P9.  
 Deduct 10% from these prices if you order in pairs or can collect. These are all brand new in maker's packing.



## SOLDERING IRON.

Super mains powered with long life ceramic element, heavy duty 40W for that extra special job. Complete with plated wire stand and 245mm leads, £3, Order Ref: 3P221.

## YOU SAVE £40

**THE JAP MADE 12V 12A-SEALED BATTERY** from regular suppliers costs £50, you can have one from us for only £10 including VAT if you collect or £12 if we have to send. Being sealed it can be used in any



position and is maintenance free. All in tip top condition and fully guaranteed, Order Ref: 12P32. Or if you want a smaller one we have 12V 2.3AH, regular price £14, yours for only £3.50, Order Ref: 3.5P11.  
**FLASHING BEACON**. Uses an XENON tube and has amber-coloured dome with separate bracket. 12V operated. Price only £5, Order Ref: 5P.267.  
**HIGH RESOLUTION MONITOR**. 9" by Philips, in metal frame for easy mounting. Brand new, offered at less than the price of the tube alone, £15, Order Ref: 15P1.

**15W 8" SPEAKER AND 3" TWEETER**, Amstrad, made for their high quality music centre, £4 per pair, Order Ref: 4P57.

**INSULATION TESTER WITH MULTIMETER**. Internally generates voltages which enables you to read insulation directly in megohms. The multimeter has four ranges, AC/DC Volts, 3 ranges milliamps, 3 ranges resistance and 5 amp range. These instruments are ex-British Telecom but in very good condition, tested and guaranteed OK, probably cost at least £50, yours for only £7.50 with leads, carrying case £2 extra, Order Ref: 7.5P4.

We have some of the above testers but slightly faulty, not working on all ranges, should be repairable, we supply diagram, £3, Order Ref: 3P176.

**250W LIGHT DIMMER**. Will fit in place of normal wall switch, only £2 each, Order Ref: 2P380. Note these are red, blue, green or yellow but will take emulsion to suit the colour of your room. Please state colour required.

**LCD 3 1/2" DIGIT PANEL METER**. This is a multi-range voltmeter/ammeter using the A-D converter chip 7106 to provide five ranges each of volts and amps. Supplied with full data sheet. Special snip price of £12, Order Ref: 12P19.

**MINI BLOW HEATER**. 1kW, ideal for under desk or airing cupboard, etc. Needs only a simple mounting frame, £5, Order Ref: 5P23.

**MEDICINE CUPBOARD ALARM**. Will warn when cupboard door is opened. Light makes the bell ring. Neatly cased, requires only a battery, £3, Order Ref: 3P155.

**DON'T LET IT OVERFLOW**. Be it bath, sink, cellar, sump, etc., this device will tell you when the water has risen to the pre-set level. Adjustable, neatly cased for wall mounting, £3, Order Ref: 3P156.

**DIGITAL THERMOMETER**. Suitable for outdoors or indoors, has an extra wide temperature range -50° to +70°C, complete with heavy duty battery which should last several years. Its sensor can be outside, but with the read-out inside, £4, Order Ref: 4P104.

## SMART HIGH QUALITY ELECTRONIC KITS

All kits are complete with PCB and other components in a blister pack. If you want more information about them, we have copies of the illustrated Smart catalogue available price £1.

Cat. No.	Description	Price £	Cat. No.	Description	Price £
1003	5 watt electronic siren	2.53	1090	Stress meter	3.22
1005	Touch switch	2.87	1093	Windscreen wiper controller	3.68
1008	SF function generator	6.90	1094	Home alarm system	12.42
1010	5-input stereo mixer, with monitor output	19.31	1095	Lead acid battery charger	3.45
1016	Loudspeaker protection unit	3.22	1100	2 x 18 watt integrated amplifier	18.39
1017	Linear CB 30W amp	4.70	1101	Dollar tester	4.70
1020	0-5 min. time switch	4.70	1103	L.E.D. power meter	1.84
1023	Dynamic headphone preamp	2.50	1106	Thermometer with I.e.d.s	6.90
1025	7 watt hi-fi power amplifier	2.53	1107	Electronics to help win the pools	3.68
1026	Running lights	4.60	1112	Loudspeaker protection with delay	4.60
1027	NiCad battery charger	3.91	1113	2 x 18 watt power amplifier	5.98
1030	Light dimmer	2.53	1115	Courtesy light delay	2.07
1032	Stereo tone control	3.55	1118	Time switch, with triac, 0-10 mins	4.14
1035	Space sound effects	2.30	1119	Telephone line recording device	5.25
1039	Stereo VU meter	4.60	1123	Morse code generator	1.84
1042	AF generator 250Hz-16kHz	1.70	1124	Electronic bell	2.76
1043	Loudness stereo unit	3.22	1125	Telephone lock	2.68
1047	Sound switch	5.29	1126	Microphone preamplifier	4.60
1048	Electronic thermostat	3.68	1127	Microphone tone control	4.60
1050	3-input hi-fi stereo preamplifier	12.42	1128a	Power flasher 12V d.c.	2.53
1052	3-input mono mixer	6.21	1133	Stereo sound-to-light	5.26
1053	Electronic metronome	3.22			
1054	4-input instrument mixer	2.76			
1056	8V-20V 8A stabilised power supply	12.42			
1057	Cassette head preamplifier	3.22			
1059	Telephone amplifier	4.60			
1060	+40V 8A power supply	8.28			
1061	12V 1 2A stabilised power supply	3.36			
1062	5V 0-5A stabilised supply for TTL	2.30			
1063	12V 2A power supply	2.30			
1064	+12V 0.5A stabilised supply	3.22			
1067	Stereo VU meter with leads	9.20			
1068	18V 0-5A stabilised power supply	2.53			
1070	Hi-Fi preamplifier	7.47			
1085	D.C. converter: 12V to 6V or 7.5V or 9V	2.53			
1086	Music-to-light for your car	4.60			
1089	L.E.D. flasher/555 tester	1.61			

### TERMS

Send cash, PO, cheque or quote credit card number - orders under £25 add £3.50 service charge.

**J & N FACTORS**  
**Pilgrim Works (Dept. E.E.)**  
**Stairbridge Lane, Bolney,**  
**Sussex RH17 5PA**  
**Telephone: 01444 881965**

# Electronics Principles 4.0

For Windows 3.1, '95 & NT.

£99.95\*

If you are looking for an easy and enjoyable way of studying or improving your knowledge of electronics then this is the software for you.

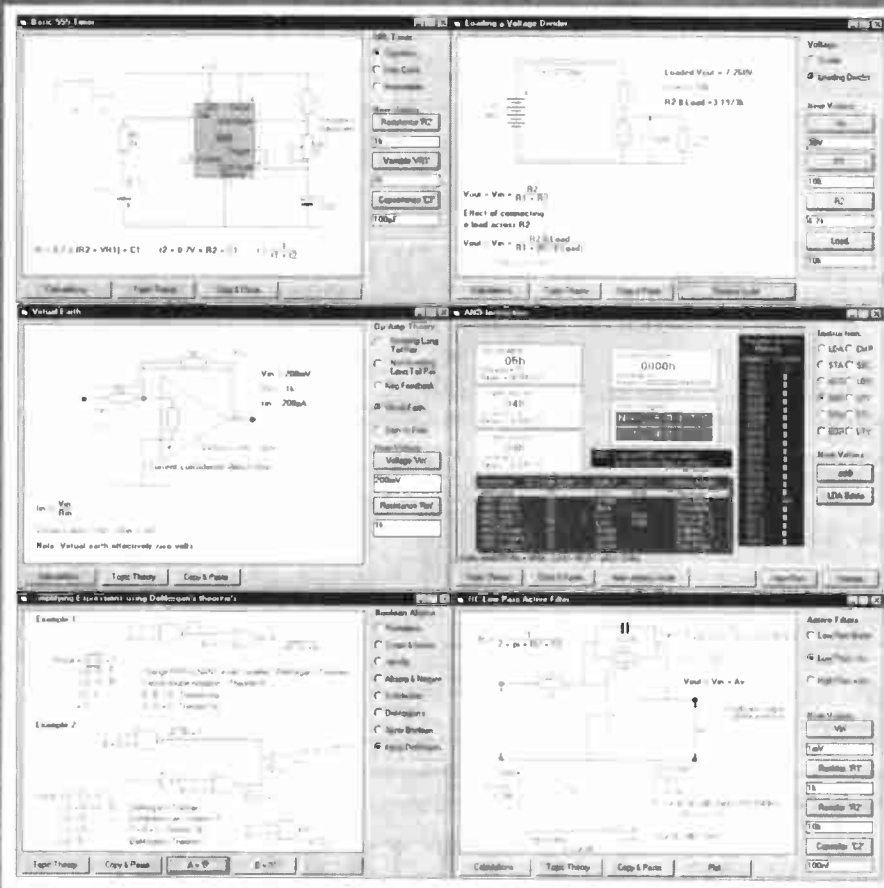

Electronics Principles 4.0 now has an extended range of fully interactive analogue and digital topics. From current flow and dc circuits through switching and transistor operation to positive and active filters, logic begins with simple gates through binary, hex and octal number conversion, addition and subtraction to Boolean algebra. Plus, microprocessor and microcomputer operation, registers, arithmetic and logic unit, ROM, RAM, Addressing modes and full instruction set which can be simulated on the screen. All version 3.0 topics are included within this program.

Currently used in hundreds of UK and overseas schools & colleges to support GCSE, A-level, BTEC, City & Guilds and university foundation courses. Also NVQ's and GNVQ's where students are required to have an understanding of electronics principles.

## The popular Electronics Principles 3.0

£49.95\*

A comprehensive introduction to ac & dc circuit theory, Ohm's law, voltage, current, phase angles, alternating voltages and currents, RCL series and parallel networks, reactance and impedance. Active devices - diodes, bi-polar and field effect transistors, SCR's and OP-Amps. Logic gates, counters, shift registers and binary, octal and hex number conversions.

There are nearly three hundred analogue and digital main topics, all with fully interactive graphics in colour, with supporting calculations that reflect your inputs along with notes to explain each topic.

- All inputs & outputs use electronics symbols.
- Hundreds of electronics formulae available for circuit investigation.
- Ideal for students and hobbyists who require a quick and easy way to get to grips with a particular point.
- Explore the subject as the interactive graphics are redrawn showing phase angles, voltage and current levels or logic states for your chosen component values.
- Generate hard copies of graphics, text and calculations.

### Schools and Colleges.

A fully interactive 'electronics textbook' on the screen.  
OHP slides and student handouts within minutes.  
Multi-user network version available.

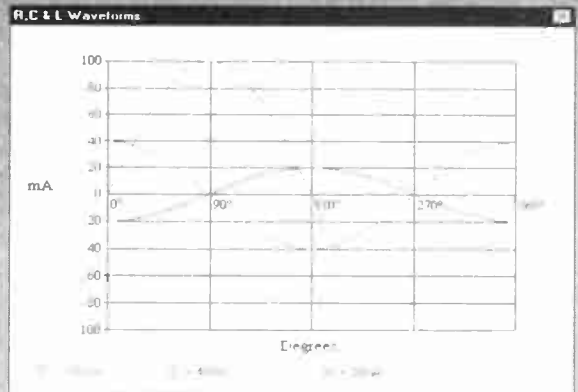

**Series Resistors.**

**Calculations**

Total R =  $4700 + 2500 + 100 = 7300 = 7.3k$

$V = \frac{3424658E-03}{7300} = 25 + 25V$

$I = \frac{25}{7300} = 3.424658E-03 = 3.4247mA$

Total R =  $\frac{25}{3.424658E-03} = 7300 = 7.3k$

$V1 = 4700 \times 3.424658E-03 = 16.09589 = 16.0959V$

$V2 = 2500 \times 3.424658E-03 = 8.561644 = 8.5616V$

$V3 = 100 \times 3.424658E-03 = 342.4658 = 342.4658mV$

**EPT Educational Software. Pump House, Lockram Lane, Witham, Essex. UK. CM8 2BJ.**  
**Tel/Fax: 01376 514008. e-mail sales@eptsoft.demon.co.uk \* UK & EC countries add £2 per order for post & packing. VAT should be added to the total. Outside Europe £3.50 for air mail postage by return.**  
**Switch, Delta, Visa and Mastercard orders accepted - please give card number and expiry date.**  
**Cheques & Postal Orders should be made payable to EPT Educational software.**

# HOW DOES YOUR EQUIPMENT MEASURE UP? AT STEWART OF READING THERE'S ALWAYS 'SCOPE' FOR IMPROVEMENT!

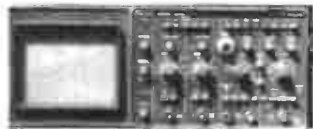

PHILIPS PM3217 (This is a Proper Scope)  
Dual Trace 50MHz delay sweep, incl. 2 probes £400



HC3502 Dual trace 20MHz 5mV-20V Div, 0.2u. secs- 0.5 sec/div X-Y, X5 magnifier, TV sync etc... Hardly used £150 Unused £200

### THE CLASSIC TEKTRONIX 400 SERIES

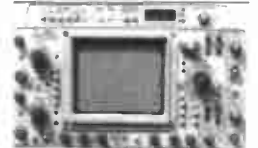

- 468 Digital storage dual trace 100MHz delay £350
- 465 Analogue storage dual trace 100MHz delay £395
- 475 Dual trace 200MHz delay sweep £500
- 465 Dual trace 100MHz delay sweep £400
- FLUKE PM3082 2+2 100MHz delay TB cursors £1200
- PHILIPS PM3296A dual trace 400MHz dual TB delay cursors IEEE £1750
- TEKTRONIX 2465A 4-trace 350MHz delay cursors etc £2500
- TEKTRONIX TAS465 dual trace 100MHz delay cursors £900
- TEKTRONIX TD3340 dual trace 100MHz 500A samples dig storage £1300
- TEKTRONIX 2215 dual trace 60MHz delay sweep £400
- PHILIPS 3055 2+1 Ch 50MHz dual TB cursors £475
- PHILIPS PM97 dual trace 50MHz Scopemeter dig storage £800
- GOULD OS1100 dual trace 30MHz £200 with delay £240
- GOULD OS300 dual trace 20MHz £200

AND REMEMBER ALL OUR EQUIPMENT IS TESTED PROPERLY



- MARCONI 2019A syn AM/FM signal gen 80kHz-1040MHz £1800
- MARCONI 2019 syn AM/FM signal gen 80kHz-1040MHz £1500
- MARCONI 2018 syn AM/FM signal gen 80kHz-520MHz £800
- MARCONI 2017 AM/FM signal gen 10kHz-1024MHz £1750



- FARNELL SSG520 syn Am/Fm signal gen 10-520MHz £325
- FARNELL PSG520 syn AM/FM sig gen 10-520MHz portable £450

- MARCONI 6311 programmable sweep gen 10MHz-20GHz £4500
- MARCONI 2022G AM/FM signal gen 10kHz-1GHz £2000
- HP 8656A syn signal gen 0-1.990MHz £1500
- HP 8640B PhaseLock/syn sig gen 500kHz-512MHz £750
- HP 8640A AM/FM signal gen 500kHz-1024 MHz £850
- PHILIPS PM5193 programmable syn func gen 0-1MHz-50MHz £1500
- PHILIPS PM5192 programmable syn func gen 0-1MHz-20MHz £1000
- HP 3325A syn function gen 21MHz £1250
- PHILIPS PM5134 sweep func gen 0-001Hz-20MHz sine/tri etc £400
- PHILIPS PM5132 sweep func gen 0.1Hz-2MHz sine/tri etc £250



- CLASSIC AV08 MILS in case with batteries and leads £50
- FLUKE 77 DMM 3 1/2 digit with carrying case and leads £80



- RACAL 1998 counter 1-3GHz GPIB £650
- RACAL 1991 counter/timer 160MHz £450
- RACAL 1990 counter 120MHz £300



- SOLARTRON 7151 DMM 6 1/2 digit IEEE £450
- SOLARTRON 7150 DMM 6 1/2 digit IEEE £300

## LOOK!!! BRAND NEW OSCILLOSCOPES - NEVER USED. LIMITED STOCK

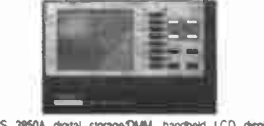

DMS 3850A digital storage/DMM handheld LCD display, 2 channel 50M/s, auto range 4-digit DMM/capacitance/frequency counter battery operation or external 7.5-9V d.c. i.e. AC adaptor (not supplied) RS232C comes in black carrying pouch complete with 2 scope probes DMM leads manual FOR ONLY £400

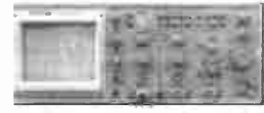

DTS 40 digital storage dual trace 40MHz 20M/s storage cursors and on-screen readout, sweep delay interface etc. etc. supplied unused in original box complete with 2 probes and manual AMAZING VALUE AT £400



DTA 2040/60 dual trace with all magnification, TV trig etc. etc lots of specification

- DTA20 dual trace 20MHz £225
- DTA40 dual trace 40MHz-12kV EHT £300
- DTA60 dual trace 60MHz-12kV EHT £375



- DTV 100 3-channel 100MHz sweep delay etc £425
- DTV 60 3-channel 60MHz sweep delay etc £375
- DTV 20 dual trace 20MHz £200

All unused boxed with 2 probes and Manual

## NEW AND HARDLY USED



PANASONIC VP8177A FM/AM signal generator, 100kHz-100MHz, FM 0-100kHz, output 190B-990B, AMO-60%, 32 preset memory, digital display frequency and output Used £450 Unused £750

PANASONIC VP7637A stereo signal generator generates broadcast FM-RDS/ARI preset memory GPIB Used £400 Unused £700

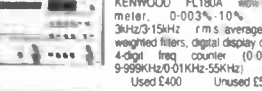

KENWOOD FL180A wattmeter, 0-0.03%-10% freq 30Hz-9.15MHz, r.m.s. average-peak, weighted filters, digital display of rpm 4-digit freq counter (0.01kHz-9.999kHz/0.01kHz-55kHz) Used £400 Unused £500



POWER SUPPLY Model HSP3010 0-30V 0-10A current limiting 2 meters Used £160 Unused £200

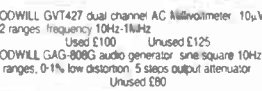

GOODWILL GVT427 dual channel AC millivoltmeter 10uV-300V in 12 ranges frequency 10Hz-1MHz Used £100 Unused £125

GOODWILL GAG-808G audio generator sine square 10Hz-1MHz in 5 ranges, 0-1% low distortion, 5 slices output attenuator Unused £80

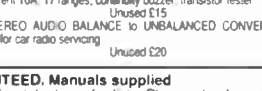

GOODWILL GFC 8010G frequency counter range 1Hz-120MHz, 8-digit display, 15mV r.m.s. sensitivity Unused £75

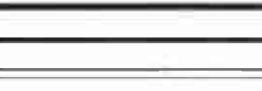

ANALOGUE MULTIMETER Model HC260TF, AC/DC volts, DC current 10A, 17 ranges, continuity buzzer, transistor tester Unused £15

STEREO AUDIO BALANCE to UNBALANCED CONVERTOR i.e. for car radio servicing Unused £20

**STEWART of READING**  
110 WYKEHAM ROAD, READING, BERKS. RG6 1PL  
Telephone: (0118) 9268041. Fax: (0118) 9351696  
Callers welcome 9am-5.30pm Monday to Friday (other times by arrangement)

Used Equipment - GUARANTEED. Manuals supplied  
This is a VERY SMALL SAMPLE OF STOCK. SAE or telephone for lists. Please check availability before ordering.  
CARRIAGE all units £16. VAT to be added to Total of Goods and Carriage

## Visible Sound is here!

are proud to announce our new  
**"Voice Command Module"**  
Based on the Sensory Devices RSC neural network speech recognition processor. 20 individual digital word ID outputs on IDC header. Each output with an 'on' word and 'off' word giving you up to 99% speaker dependent recognition. Simply train the module with up to 40 words.  
RS232 identification output of recognised word, word lists are stored in non-volatile memory.  
Automatic gain control on microphone jack input. Runs off 9-12volt dc supply via 2.1mm plug **£60** H138A

**Pic Programmer:**  
H137A £25 Programs PIC 16C71, PIC 16C84 and the new 8 pin PIC 12C508 and PIC 12C509. Connects to parallel port. Kit K137A £24 PC compatible software F.O.C. when supplied with programmer.

**Components - PICs**  
12C508/JW £13.50, 12C508-04/P £2.30 12C509/JW £15, 12C509-04/P £2.70, 16C71/JW £25, 16C71-04/P £6.99, 16C84-04/P £6.

We also have available a full range of PC I/O cards and accessories. Call for details.

ALL Prices INCLUSIVE of vat and delivery (UK) Only) Same day despatch.  
151, The Exchange Building, Mount Stuart Square, Cardiff, CF1 6EB  
Tel (01222) 458417 Fax (01222) 625797 http://www.vsiltec.demon.co.uk.

# SQUIRES

## MODEL AND CRAFT TOOLS

A comprehensive range of miniature hand and power tools featured in a fully illustrated  
**144 page Mail Order Catalogue**  
**New 1998 Issue**  
**SAME DAY DESPATCH**  
**FREE POST & PACKING**

For your free copy of our catalogue write, telephone or fax to:  
**Squires, The Old Corn Store, Chessels Farm, Hoe Lane, Bognor Regis, West Sussex PO22 8NW**  
Tel/Fax: 01243 587009

EUROCARD  
MasterCard  
VISA





# 1998 CATALOGUE OUT NOW!



# GREENWELD

Greenweld has been established for 23 years specialising in buying and selling surplus job lots of Electronic Components and Finished Goods. We also keep a wide range of new stock regular lines. Why not request our 1998 Catalogue and latest Supplement - both absolutely FREE!

**BECOME A BARGAIN LIST SUBSCRIBER TO SEE WHAT'S ON OFFER BEFORE IT'S ADVERTISED GENERALLY**

### Standard Bargain List Subscription

For just £6.00 a year UK/BFPO (£10.00 overseas), we'll send you **The Greenweld Guardian** every month. With this newsletter comes our latest **Bargain List** giving details of new surplus products available and details of new lines being stocked. Each issue is supplied with a personalised **Order Form** and details of exclusive offers available to Subscribers only.

### Gold Bargain List Subscription

For just £12.00 a year (£20.00 overseas) the **GOLD** Subscriber category offers the following advantages:

- The Greenweld Guardian** and latest **Bargain List** every month, together with any brochures or fliers from our suppliers
- A REDUCED POSTAGE RATE** of £1.50 (normally £3.00) for all orders (UK only) and a reply paid envelope
- 5% DISCOUNT** on all regular Catalogue and Bargain List items on orders over £20.00

**So Don't Miss Out - Subscribe Today!**



27D Park Road · Southampton · SO15 3UQ

TELEPHONE: 01703 236363 FAX: 01703 236307

INTERNET: <http://www.herald.co.uk/clients/G/Greenweld/greenweld.html>

Our stores (over 10,000 sq. ft.) have enormous stocks. We are open 8.00 am - 5.30 pm Monday to Saturday. Come and see us!

# NOW AVAILABLE

# RANGER 2 for Windows 95™

## The Complete, Integrated Schematic & PCB Layout Package

### Windows Ranger 2

For Windows 95 & NT

- New Hierarchical Circuit
- Split Devices • Gate & Pin Swap
- New Edit Devices in Circuit
- Copper Fill • Power Planes
- Autorouter • Back Annotation

£250

### Ranger 2 Outputs:

- Full Windows Outputs
- Plus - HP-GL
- Gerber
- NC Drill
- AutoCad DXF

### Windows Ranger 2 with Spectra SP2

Ranger & Spectra Autorouter provide the most cost effective PCB Design system available. A powerful, intuitive system at an outstanding price!

£500

### Windows Ranger 2 Upgrade

Upgrade your existing PCB Package to Windows Ranger 2.

£150

Demo disc available £5.00 (Prices exc VAT/P&P)



# Call 01730 260062

Fax 01705 599036 Old Buriton Limeworks, Kiln Lane, Buriton, Petersfield, Hants. GU31 5SJ



Advanced Systems & Technology for PCB Manufacture

# SURVEILLANCE PROFESSIONAL QUALITY KITS

## No. 1 for Kits

Whether your requirement for surveillance equipment is amateur, professional or you are just fascinated by this unique area of electronics SUMA DESIGNS has a kit to fit the bill. We have been designing electronic surveillance equipment for over 12 years and you can be sure that all our kits are very well tried, tested and proven and come complete with full instructions, circuit diagrams, assembly details and all high quality components including fibreglass PCB. Unless otherwise stated all transmitters are tuneable and can be received on an ordinary VHF FM radio.

**Genuine SUMA kits available only direct from Suma Designs. Beware inferior imitations!**

### UTX Ultra-miniature Room Transmitter

Smallest room transmitter kit in the world! Incredible 10mm x 20mm including mic. 3V-12V operation. 500m range..... £16.45

### MTX Micro-miniature Room Transmitter

Best-selling micro-miniature Room Transmitter. Just 17mm x 17mm including mic. 3V-12V operation. 1000m range..... £13.45

### STX High-performance Room Transmitter

High performance transmitter with a buffered output stage for greater stability and range. Measures 22mm x 22mm, including mic. 6V-12V operation. 1500m range. £15.45

### VT500 High-power Room Transmitter

Powerful 250mW output providing excellent range and performance. Size 20mm x 40mm. 9V-12V operation. 3000m range..... £16.45

### VXT Voice-Activated Transmitter

Triggers only when sounds are detected. Very low standby current. Variable sensitivity and delay with LED indicator. Size 20mm x 67mm. 9V operation. 1000m range. £19.45

### HVX400 Mains Powered Room Transmitter

Connects directly to 240V A.C. supply for long-term monitoring. Size 30mm x 35mm. 500m range..... £19.45

### SCRX Subcarrier Scrambled Room Transmitter

Scrambled output from this transmitter cannot be monitored without the SCDM decoder connected to the receiver. Size 20mm x 67mm. 9V operation. 1000m range..... £22.95

### SCLX Subcarrier Telephone Transmitter

Connects to telephone line anywhere, requires no batteries. Output scrambled so requires SCDM connected to receiver. Size 32mm x 37mm. 1000m range..... £23.95

### SCDM Subcarrier Decoder Unit for SCRX

Connects to receiver earphone socket and provides decoded audio output to headphones. Size 32mm x 70mm. 9V-12V operation..... £22.95

### ATR2 Micro-Size Telephone Recording Interface

Connects between telephone line (anywhere) and cassette recorder. Switches tape automatically as phone is used. All conversations recorded. Size 16mm x 32mm. Powered from line..... £13.45

### UTLX Ultra-miniature Telephone Transmitter

Smallest telephone transmitter kit available. Incredible size of 10mm x 20mm! Connects to line (anywhere) and switches on and off with phone use. All conversation transmitted. Powered from line. 500m range..... £15.95

### TLX 700 Micro-miniature Telephone Transmitter

Best-selling telephone transmitter. Being 20mm x 20mm it is easier to assemble than UTLX. Connects to line (anywhere) and switches on and off with phone use. All conversations transmitted. Powered from line. 1000m range..... £13.45

### STLX High-performance Telephone Transmitter

High performance transmitter with buffered output stage providing excellent stability and performance. Connects to line (anywhere) and switches on and off with phone use. All conversations transmitted. Powered from line. Size 22mm x 22mm. 1500m range..... £16.45

### TKX900 Signalling/Tracking Transmitter

Transmits a continuous stream of audio pulses with variable tone and rate. Ideal for signalling or tracking purposes. High power output giving range up to 3000m. Size 25mm x 63mm. 9V operation..... £22.95

### CD400 Pocket Bug Detector/Locator

LED and piezo bleeper pulse slowly, rate of pulse and pitch of tone increase as you approach signal. Gain control allows pinpointing of source. Size 45mm x 54mm. 9V operation..... £30.95

### CD600 Professional Bug Detector/Locator

Multicolour readout of signal strength with variable rate bleeper and variable sensitivity used to detect and locate hidden transmitters. Switch to AUDIO CONFORM mode to distinguish between localised bug transmission and normal legitimate signals such as pagers, cellular, taxis etc. Size 70mm x 100mm. 9V operation..... £50.95

### QTX180 Crystal Controlled Room Transmitter

Narrow band FM transmitter for the ultimate in privacy. Operates on 180MHz and requires the use of a scanner receiver or our QRX180 kit (see catalogue). Size 20mm x 67mm. 9V operation. 1000m range..... £40.95

### QLX180 Crystal Controlled Telephone Transmitter

As per QTX180 but connects to telephone line to monitor both sides of conversations. 20mm x 67mm. 9V operation. 1000m range..... £40.95

### QSX180 Line Powered Crystal Controlled Phone Transmitter

As per QLX180 but draws power requirements from line. No batteries required. Size 32mm x 37mm. Range 500m..... £35.95

### QRX 180 Crystal Controlled FM Receiver

For monitoring any of the 'Q' range transmitters. High sensitivity unit. All RF section supplied as pre-built and aligned module ready to connect on board so no difficulty setting up. Output to headphones. 60mm x 75mm. 9V operation..... £60.95

**A build-up service is available on all our kits if required.**

UK customers please send cheques, POs or registered cash. Please add £2.00 per order for P&P. Goods despatched ASAP allowing for cheque clearance. Overseas customers send Sterling Bank Draft and add £5.00 per order for shipment. Credit card orders welcomed on 01827 714476.

**OUR LATEST CATALOGUE CONTAINING MANY MORE NEW SURVEILLANCE KITS NOW AVAILABLE. SEND TWO FIRST CLASS STAMPS OR OVERSEAS SEND TWO IRCS.**

## ★★★ Specials ★★★

### DLTX/DLRX Radio Control Switch

Remote control anything around your home or garden, outside lights, alarms, paging system etc. System consists of a small VHF transmitter with digital encoder and receiver unit with decoder and relay output, momentary or alternate, 8-way d.i.l. switches on both boards set your own unique security code. TX size 45mm x 45mm. RX size 35mm x 90mm. Both 9V operation. Range up to 200m.

Complete System (2 kits)..... £50.95

Individual Transmitter DLTX..... £19.95

Individual Receiver DLRX..... £37.95

### MBX-1 Hi-Fi Micro Broadcaster

Not technically a surveillance device but a great idea! Connects to the headphone output of your Hi-Fi, tape or CD and transmits Hi-Fi quality to a nearby radio. Listen to your favourite music anywhere around the house, garden, in the bath or in the garage and you don't have to put up with the DJ's choice and boring waffle.

Size 27mm x 60mm. 9V operation. 250m range..... £20.95

**SUMA  
DESIGNS**

DEPT. EE  
THE WORKSHOPS, 95 MAIN ROAD,  
BAXTERLEY, NEAR AATHERSTONE,  
WARWICKSHIRE CV9 2LE

VISITORS STRICTLY BY APPOINTMENT ONLY



Tel/Fax:  
**01827 714476**



**SALE PRICE £9.95**

**VIDEO PROCESSOR UNITS 7.6v 10AH BATT/24V 8A TX** Not too sure what the function of these units is but they certainly make good stoppers! Measures 390x320x120mm on the front are controls for scan speed, scan delay, scan mode, loads of connections on the rear. Inside 2 x 6v 10AH sealed lead acid batts, pcb's and a 8A 7.24v toroidal transformer (mains in) sold as seen may have one or two broken knobs etc due to poor storage. £9.95 ref VP2X

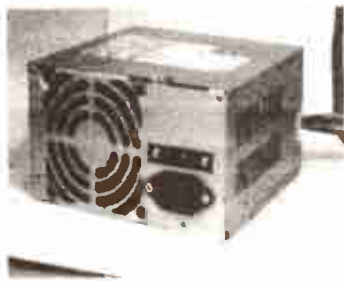

**Dell switched mode psu  
12v 15amp £9.95**

140x 150 x 90mm, fully cased with built in fan +12 @ 13A +5 @ 15A IEC power inlet flylead output. £9.95 ref DEL2



UK made energy saving device that can give you a 15% saving on the running costs of fridges etc. Suitable for mains appliances fitted with a motor of up to 2A rating. We have tried the device on other things like soldering irons, conventional bulbs and still achieved a saving. One off price is £9 ref LOT71. Pack of 10 is £89 ref LOT72. Pack of 20 is £119 ref LOT73.



**SALE PRICE £10**

These units must be cleared at the absurd price of just £10! you get loads of leads, an infra red remote keyboard and receiver, a standard uhf modulator, a standard bt approved modem 1200/75 and loads of chips, resistors, capacitors etc etc all for just £10 ref bar33



**Switched mode psu special offer  
£2.99**

Brand new psu's giving 5v at 4.4Amps. Originally made for the Archimedes but obviously have many other uses. Fitted on/off switch and fly lead. 150 x 100 x 42mm. £2.99 ref ARCH1X



**SALE PRICE £2.50**

Customer returns, domestic telephone coin boxes, used to convert ordinary phones in to pay phones. ref CBT1X



**The ultimate enclosure for your projects must be one of these!**

Well made ABS screw together beige case measuring 120 x 150 x 50mm. Already fitted with rubber feet and front mounted LED. Inside is a pcb fitted with other bits and pieces you may find useful. Sold either as a pack of five for £10 ref MD1 or as a pack of 20 for £19.95 ref MD2.

**Order via our web site at  
www.bull-electrical.com**

**SOLAR PANELS**

3' x 1' Amorphous silicon, 7 watt 12-14v output. Unframed. Ref SOLX

**SALE PRICE 4 for £59**

**PC KEYBOARDS**

**sale price just £2.99**

Standard ps2 type connector, 104 keys. ref PCX



**Compaq**

**244 watt pc power supplies  
buy 2 for £16**

Ex equipment but in full working order direct from one of the top manufacturers. 145 x 175 x 85mm fitted fan and IEC inlet switch on flylead. Outputs are 3.3vdc +5vdc -5vdc +12vdc -12vdc. You may need to change the mother board connector so we have included another one with the power supply to help. £16 for 2 ref COM2

**BULL ELECTRICAL**

250 PORTLAND ROAD, HOVE, SUSSEX  
BN3 5QT. (ESTABLISHED 50 YEARS).  
MAIL ORDER TERMS: CASH, PO OR CHEQUE  
WITH ORDER PLUS £3.50 P&P PLUS VAT.  
24 HOUR SERVICE £5.00 PLUS VAT.  
OVERSEAS ORDERS AT COST PLUS £3.50  
(ACCESS, VISA, SWITCH, AMERICAN EXPRESS)

**phone orders: 01273 203500**

**FAX 01273 323077**

**E-mail bull@pavilion.co.uk**



**12V FANS, EX EQUIPMENT  
COMPLETE WITH METAL CASES  
PACK OF 10 FOR £9.95**



**RCB UNITS £2.99**

This in line miniature earth leakage unit instantly shut off the mains supply in the event of any current flowing between live and earth thus preventing a potentially lethal shock. IEC plug one end, socket the other fitted in seconds, reset button. The ultimate safety aid when working on electronic equipment, computers etc.

As these units are fitted with an in-line IEC plug on one end and socket on the other than could even be used to extend standard IEC computer leads.

**Complete accounts system  
for your PC for just £9.95**

Unlimited companies, general ledger, multiple cash books, debtors and creditors, stock, invoicing, purchasing, budgets, report writer, calculator, wordprocessor, automated backups, on line help, windowing, networkable up to 10 workstations. Free telephone support for 30 days from MAP computer products 01616788413. All for the bargain price of just £9.95! Worth it for the 200 page Pastel manual alone! ref SA12 3.5" disk version only. £9.95 ref PAS2.

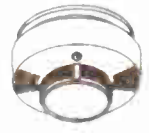

**MAINS SMOKE ALARMS (GENT)  
NEW AND BOXED £4.99 ref SMKX**

**BBC selector videocrypt 's'  
tvtuner with smart card  
sale price £9.95**

Interesting new item in this week is this Selector. Originally made for the BBC to send encrypted video films to your VCR at night time. The project seems to have failed.

Very complex units consisting of a smart card slot in the front plus several switches and an IR receiver. Fully cased and measuring 230 x 430 x 90mm, new and boxed.

On the back of the unit is a smart socket plus a UHF input and output. A channel tuning control numbered 28 to 40 and an IR socket. Inside is a comprehensive tuner section, smart card reader mechanism and control electronics plus a power supply section.

These units are sold as stoppers but we imagine you could use one to convert a monitor into a TV or maybe use the videocrypt side of things for something else. Supplied complete with manual and mains lead. Clearance price just £9.95 ref BBC1X.



**Introducing our mega magnet  
that lifts 33 kilo's!**

Just in this week are these incredible Neodymium magnets that will lift an incredible 33 kilo's! Each magnet has a threaded bolt protruding from the rear for easy fixing. 32mm diameter. £15 ref MAG33.



## MAIL ORDER ONLY ● CALLERS BY APPOINTMENT

### EPE MICROCONTROLLER P.I. TREASURE HUNTER

The latest MAGENTA DESIGN - highly stable & sensitive - with MC control of all timing functions and advanced pulse separation techniques.

- New circuit design 1994
- High stability drift cancelling
- Easy to build & use
- No ground effect, works in seawater



- Detects gold, silver, ferrous & non-ferrous metals

- Efficient quartz controlled microcontroller pulse generation.
- Full kit with headphones & all hardware

KIT 847.....£63.95

### PORTABLE ULTRASONIC PEST SCARER

A powerful 23kHz ultrasound generator in a compact hand-held case. MOSFET output drives a special sealed transducer with intense pulses via a special tuned transformer. Sweeping frequency output is designed to give maximum output without any special setting up.

KIT 842.....£22.56

### SUPER ACOUSTIC PROBE

Our very popular project - now with ready built probe assembly and diecast box. Picks up vibrations amplifies, and drives headphones. Sounds from engines, watches, and speech through walls can be heard clearly. Useful for mechanics, instrument engineers and nosey parkers! A very useful piece of kit.

KIT 865.....£29.95

### KITS UNDER £10.00

Older style kits - some using P.C.B., others stripboard. All popular 'oldies'. Instructions included with each kit.

K386 Drill Speed Controller.....	£9.95
K561 Light Rider Lapel Badge.....	£9.98
K101 Electronic Dice.....	£7.50
K242 Two Intercom.....	£6.50
K455 Electronic Doorbell.....	£9.25
K816 Stepper Motor Interface.....	£8.52
K481 Soldering Iron Controller.....	£6.90
K512 Mains Tester/Fuse Finder.....	£10.00
K776 Lie Detector.....	£9.90
K240 Egg Timer.....	£7.85
K181 Soil Moisture.....	£6.90
K263 Buzz Off.....	£6.49
K569 Automatic Car Alarm.....	£9.95

Reprints of these special kits - send 50p stamps per kit + stamped addressed envelope

### \*NEW

- SIMPLE TO BUILD
- HIGH POWER OUTPUT
- AUDIO & VISUAL MONITORING
- SWEEP FREQUENCY

An affordable circuit which sweeps the incoming water supply with variable frequency electromagnetic signals. May reduce scale formation, dissolve existing scale and improve lathering ability by altering the way salts in the water behave. Kit includes case, P.C.B, coupling coil and all components. High coil current ensures maximum effect. L.E.D. monitor

KIT 868 .....£22.95 POWER UNIT.....£3.99



### MICRO PEST SCARER

Our latest design - The ultimate scarer for the garden. Uses special microchip to give random delay and pulse time. Easy to build reliable circuit. Keeps pets/pests away from newly sown areas, play areas, etc. Uses power source from 9 to 24 volts.

- RANDOM PULSES
- HIGH POWER
- DUAL OPTION

KIT 867.....£19.99

KIT + SLAVE UNIT.....£32.50

Plug-in power supply £4.99



### WINDICATOR

A novel wind speed indicator with LED readout. Kit comes complete with sensor cups, and weatherproof sensing head. Mains power unit £5.99 extra.

KIT 856.....£28.00

## ★ TENS UNIT ★

### DUAL OUTPUT TENS UNIT

As featured in March '97 issue.

Magenta have prepared a FULL KIT for this excellent new project. All components, PCB, hardware and electrodes are included. Designed for simple assembly and testing and providing high level dual output drive.

KIT 866.... Full kit including four electrodes £32.90



### 1000V & 500V INSULATION TESTER

Superb new design. Regulated output, efficient circuit. Dual-scale meter, compact case. Reads up to 200 Megohms. Kit includes wound coil, cut-out case, meter scale, PCB & ALL components.

KIT 848.....£32.95

### SPACEWRITER

An innovative and exciting project. Wave the wand through the air and your message appears. Programmable to hold any message up to 16 digits long. Comes pre-loaded with "MERRY XMAS". Kit includes PCB, all components & tube plus instructions for message loading.

KIT 849.....£16.99

### 12V EPROM ERASER

A safe low cost eraser for up to 4 EPROMS at a time in less than 20 minutes. Operates from a 12V supply (400mA). Used extensively for mobile work - updating equipment in the field etc. Also in educational situations where mains supplies are not allowed. Safety interlock prevents contact with UV.

KIT 790.....£28.51

### SUPER BAT DETECTOR

1 WATT O/P, BUILT IN SPEAKER, COMPACT CASE 20kHz-140kHz

NEW DESIGN WITH 40kHz MIC.

A new circuit using a 'full bridge' audio amplifier i.c., internal speaker, and headphone/tape socket. The latest sensitive transducer, and 'double balanced mixer' give a stable, high performance superheterodyne design.

KIT 861.....£24.99

ALSO AVAILABLE Built & Tested ....£39.99



### E.E. TREASURE HUNTER P.I. METAL DETECTOR MKI

Magenta's highly developed & acclaimed design. Quartz crystal controlled circuit MOSFET coil drive. D.C. coupled amplification. Full kit includes PCB, handle, case & search coil.

- KIT INC. HEADPHONES
- EFFICIENT CMOS DESIGN
- POWERFUL COIL DRIVE
- DETECTS FERROUS AND NON-FERROUS METAL - GOLD, SILVER, COPPER ETC.
- 190mm SEARCH COIL
- NO 'GROUND EFFECT'

KIT 815.....£45.95



### MOSFET MkII VARIABLE BENCH POWER SUPPLY 0-25V 2-5A.

Based on our Mk1 design and preserving all the features, but now with switching pre-regulator for much higher efficiency. Panel meters indicate Volts and Amps. Fully variable down to zero. Toroidal mains transformer. Kit includes punched and printed case and all parts. As featured in April 1994 EPE. An essential piece of equipment.



### 3-NOTE DOORCHIME

IDEAL BEGINNERS PROJECT

Uses SAB0600 chip to produce natural sounding 3-note chime. Adjustable pitch - so that two can be used for front and back doors.

Kit includes P.C.B., all parts and instructions. No case or battery

KIT 869.....£5.99

### ULTRASONIC PEST SCARER

Keep pets/pests away from newly sown areas, fruit, vegetable and flower beds, children's play areas, patios etc. This project produces intense pulses of ultrasound which deter visiting animals.

- KIT INCLUDES ALL COMPONENTS, PCB & CASE
- EFFICIENT 100V TRANSDUCER OUTPUT
- COMPLETELY INAUDIBLE TO HUMANS
- UP TO 4 METRES RANGE
- LOW CURRENT DRAIN

KIT 812.....£14.81



## SIMPLE PIC PROGRAMMER

INCREDIBLE LOW PRICE!

Kit 857 **£12.99**

INCLUDES 1-PIC16C84 CHIP SOFTWARE DISK, LEAD CONNECTOR, PROFESSIONAL PC BOARD & INSTRUCTIONS

Power Supply £3.99

EXTRA CHIPS:  
PIC 16C84 £7.36

Based on the design in February '96 EPE article, Magenta have made a proper PCB and kit for this project. PCB has 'reset' switch, Program switch, 5V regulator and test L.E.D.s. There are also extra connection points for access to all A and B port pins.

## PIC16C84 LCD DISPLAY DRIVER

INCLUDES 1-PIC16C84 WITH DEMO PROGRAM SOFTWARE DISK, PCB, INSTRUCTIONS AND 16-CHARACTER 2-LINE LCD DISPLAY

Kit 860 **£17.99**

Power Supply £3.99

FULL PROGRAM SOURCE CODE SUPPLIED - DEVELOP YOUR OWN APPLICATION!

Another super PIC project from Magenta. Supplied with PCB, industry standard 2-LINE x 16-character display, data, all components, and software to include in your own programs. Ideal development base for meters, terminals, calculators, counters, timers - Just waiting for your application!

★ Chip is pre-programmed with demo display ★

## SUPER PIC PROGRAMMER

- READS, PROGRAMS, AND VERIFIES
- WINDOWS<sup>™</sup> SOFTWARE
- PIC16C6X, 7X, AND 8X
- USES ANY PC PARALLEL PORT
- USES STANDARD MICROCHIP • HEX FILES
- OPTIONAL DISASSEMBLER SOFTWARE (EXTRA)
- PCB, LEAD, ALL COMPONENTS, TURNED PIN SOCKETS FOR 18, 28, AND 40 PIN ICs.

**NEW!**

- SEND FOR DETAILED INFORMATION - A SUPERB PRODUCT AT AN UNBEATABLE LOW PRICE.

Kit 862 **£29.99**

Power Supply £3.99

## PIC STEPPING MOTOR DRIVER

INCLUDES: PCB, PIC16C84 WITH DEMO PROGRAM, SOFTWARE DISK, INSTRUCTIONS AND MOTOR.

Kit 863 **£18.99**

FULL SOURCE CODE SUPPLIED. ALSO USE FOR DRIVING OTHER POWER DEVICES e.g. SOLENOIDS.

**NEW!**

Another NEW Magenta PIC project. Drives any 4-phase unipolar motor - up to 24V and 1A. Kit includes all components and 48 step motor. Chip is pre-programmed with demo software, then write your own, and re-program the same chip! Circuit accepts inputs from switches etc and drives motor in response. Also runs standard demo sequence from memory.

## PIC16C84 MAINS POWER 4-CHANNEL CONTROLLER & LIGHT CHASER

- WITH PROGRAMMED 16C84 AND DISK WITH SOURCE CODE IN MPASM
- ZERO VOLT SWITCHING - 10 CHASE PATTERNS
- OPTO ISOLATED
- 4 X 3 KEYPAD CONTROL
- SPEED CONTROL POT.
- HARD FIRED TRIACS
- 4 CHANNELS @5 AMPS

Now features full 4-channel chaser software on DISK and pre-programmed PIC16C84 chip. Easily re-programmed for your own applications. Software source code is fully 'commented' so that it can be followed easily.

Kit 855 **£39.95** LOTS OF OTHER APPLICATIONS

## DOLBY PRO-LOGIC DECODER

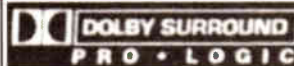

Brings full Genuine PRO-LOGIC Surround Sound to you at a fantastic price. The circuit meets all 'DOLBY' specifications, with 'Stereo', '3-Stereo' and 'Surround' selections. Featured in EPE APRIL '96

Full kit with case and transformer, Kit Ref: 869 **£124.99**  
Short Form KIT, Kit Ref: 858 **£99.00**

\*DOLBY and the double-D symbol are trademarks

## DC Motor/Gearboxes

Our Popular and Versatile DC motor/Gearbox sets. Ideal for Models, Robots, Buggies etc. 1.5 to 4.5V Multi ratio gearbox gives wide range of speeds.

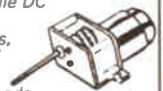

LARGE TYPE - MGL **£6.95**  
SMALL - MGS - **£4.77**

## Stepping Motors

MD38...Mini 48 step...**£8.65**  
MD35...Std 48 step...**£12.98**  
MD200...200 step...**£16.80**  
MD24...Large 200 step...**£22.95**



## 68000 DEVELOPMENT AND TRAINING KIT

- USED WORLDWIDE IN SCHOOLS COLLEGES & UNIVERSITIES
- DOUBLE EUROCARD, 2 SERIAL PORTS
- NOW WITH EXPANDED RAM & ROM
- FULL FEATURED MONITOR & LINE ASSEMBLER IN ROM
- CROSS-ASSEMBLER AND COMMS SOFTWARE DISK

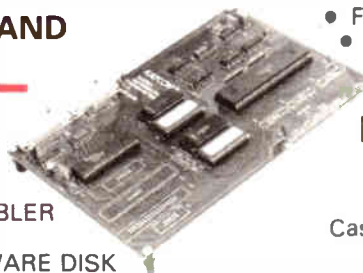

- FULL 8MHz 68000 16-BIT DATA BUS
- EXPANDABLE - PIT OPTION 68230
- FULL MANUAL PLUS DATA
- SUPER LOW PRICE:

KIT 601.....**£69.95**

EXTRAS: 9-way P.C. lead **£6.99**

25-way P.C. lead **£6.99**

Case - black bottom, clear lid - **£5.99**

PSU +5V, +12V, -12V **£12.99**

## Mini-Lab & Micro Lab Electronics Teach-In 7

As featured in EPE and now published as Teach-In 7. All parts are supplied by Magenta. Teach-In 7 is £3.95 from us or EPE Full Mini Lab Kit - £119.95 - Power supply extra - £22.55 Full Micro Lab Kit - £155.95 Built Micro Lab - £189.95

**MAGENTA**

All prices include VAT. Add **£3.00** p&p.

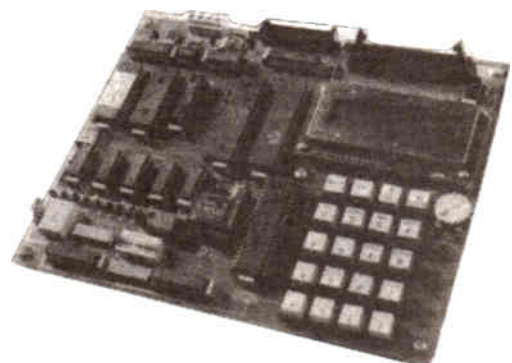

Tel: 01283 565435 Fax: 01283 546932 E-mail: [Magenta\\_Electronics@compuserve.com](mailto:Magenta_Electronics@compuserve.com)



**EVERYDAY**

**PRACTICAL**

# ELECTRONICS

**VOL. 26 No. 12 DECEMBER '97**

**Editorial Offices:**  
EVERYDAY PRACTICAL ELECTRONICS EDITORIAL  
ALLEN HOUSE, EAST BOROUGH, WIMBORNE  
DORSET BH21 1PF  
Phone: Wimborne (01202) 881749  
Fax: (01202) 841692. Due to the cost we cannot reply to overseas orders or queries by Fax.  
E-mail: editorial@epemag.wimborne.co.uk  
Web Site: http://www.epemag.wimborne.co.uk  
See notes on Readers' Enquiries below - we regret lengthy technical enquiries cannot be answered over the telephone.  
**Advertisement Offices:**  
EVERYDAY PRACTICAL ELECTRONICS  
ADVERTISEMENTS  
MILL LODGE, MILL LANE  
THORPE-LE-SOKEN, ESSEX CO16 0ED  
Phone/Fax: (01255) 861161

## BOOGIE ON DOWN

It's not often that we publish anything other than our own original material in *EPE*, but this month and next month we have departed from the norm and are republishing a chapter taken from a recently published book. It's Chapter 21 from *Bebop to the Boolean Boogie* by Clive (call me Max) Maxfield.

Every so often a technical book comes along that sets a standard for others to follow; two previous books that come immediately to mind are *Foundations of Wireless and Electronics* by M. G. Scroggie and *The Art of Electronics* by Horowitz and Hill, both of which have run to a number of editions ("Scroggie" was first published in 1936!).

We believe two more technical books are about to line up alongside the all time greats and both of these are *Bebop* books. We are sure you will discover that the article *Alternative and Future Technologies* is informative and easy to read. Max's style helps things along tremendously and you will find you have absorbed masses of technical information almost without conscious effort.

When you realise that this month's issue contains only half of Chapter 21 and that we have had to add extra pages to the magazine to get it all in (and will probably do the same for Part 2 next month), then you can see how much information is contained in the book.

No doubt some of the technologies described in Chapter 21 will fall by the wayside but they all make fascinating reading and, in many instances, are simply mind boggling. If, like me, you want to read more then we can also supply the book - we have taken the unprecedented step of importing it (and the other *Bebop* book - read on) ourselves to make it available at an exceptional price in the UK.

## BYTES

Max's other book, *Bebop BYTES Back*, co-written with Alvin Brown, is perhaps even more fascinating. It includes a Free CD-ROM with a Virtual Computer on it - called the *Beboputer* - that allows you to understand the inner workings of a computer, write machine code or assembly code programs and try them out, etc. If you want to understand computers then this is an enjoyable way of doing it.

Time will tell if these books line up with Scroggie and Horowitz and Hill, if they don't I will be surprised. We did not have the good fortune to publish them but we can make sure you benefit from them.



## AVAILABILITY

Copies of *EPE* are available on subscription anywhere in the world (see below), from all UK newsagents (distributed by Seymour) and from the following UK electronic component retailers: Maplin - all stores throughout the UK; Greenwell Electronics; Cirkut Distribution; Omni Electronics. The



magazine can also be purchased from many retail magazine outlets around the world.

## SUBSCRIPTIONS

Annual subscriptions for delivery direct to any address in the UK: £26. Overseas: £32 standard air service, £49.50 express airmail. Cheques or bank drafts (in £ sterling only) payable to *Everyday Practical Electronics* and sent to EPE Subscriptions Dept., Allen House, East Borough, Wimborne, Dorset BH21 1PF. Tel: 01202 881749. Subscriptions start with the next available issue. We accept MasterCard or Visa. (For past issues see the *Back Issues* page.)

## BINDERS

Binders to hold one volume (12 issues) are available from the above address. These are finished in blue p.v.c., printed with the magazine logo in gold on the spine. Price £5.95 plus £3.50 post and packing (for overseas readers the postage is £6.00 to everywhere except Australia and Papua New Guinea which cost £10.50). Normally sent within seven days but please allow 28 days for delivery - more for overseas orders.

Payment in £ sterling only please. Visa and MasterCard accepted, minimum credit card order £5. Send, fax or phone your card number and card expiry date with your name, address etc.

Editor: MIKE KENWARD

Secretary: PAM BROWN

Deputy Editor: DAVID BARRINGTON

Technical Editor: JOHN BECKER

Business Manager: DAVID J. LEAVER

Subscriptions: MARILYN GOLDBERG

Editorial: Wimborne (01202) 881749

Advertisement Manager:  
PETER J. MEW, Frinton (01255) 861161

Advertisement Copy Controller:  
PETER SHERIDAN, Wimborne (01202) 882299

## READERS' ENQUIRIES

We are unable to offer any advice on the use, purchase, repair or modification of commercial equipment or the incorporation or modification of designs published in the magazine. We regret that we cannot provide data or answer queries on articles or projects that are more than five years old. Letters requiring a personal reply *must* be accompanied by a stamped self-addressed envelope or a self-addressed envelope and international reply coupons. Due to the cost we cannot reply to overseas queries by Fax.

All reasonable precautions are taken to ensure that the advice and data given to readers is reliable. We cannot, however, guarantee it and we cannot accept legal responsibility for it.

## COMPONENT SUPPLIES

We do not supply electronic components or kits for building the projects featured, these can be supplied by advertisers (see *Shoptalk*).

We advise readers to check that all parts are still available before commencing any project in a back-dated issue.

We regret that we cannot provide data, or answer queries, on projects that are more than five years old.

## ADVERTISEMENTS

Although the proprietors and staff of EVERYDAY PRACTICAL ELECTRONICS take reasonable precautions to protect the interests of readers by ensuring as far as practicable that advertisements are *bona fide*, the magazine and its Publishers cannot give any undertakings in respect of statements or claims made by advertisers, whether these advertisements are printed as part of the magazine, or in inserts.

The Publishers regret that under no circumstances will the magazine accept liability for non-receipt of goods ordered, or for late delivery, or for faults in manufacture. Legal remedies are available in respect of some of these circumstances, and readers who have complaints should first address them to the advertiser.

## TRANSMITTERS/BUGS/TELEPHONE EQUIPMENT

We advise readers that certain items of radio transmitting and telephone equipment which may be advertised in our pages cannot be legally used in the UK. Readers should check the law before buying any transmitting or telephone equipment as a fine, confiscation of equipment and/or imprisonment can result from illegal use or ownership. The laws vary from country to country; overseas readers should check local laws.

# SAFE AND SOUND

TERRY de VAUX-BALBIRNIE



*Foil the villains with our anti-theft bleeper for security lights*

**P**ASSIVE infra-red (PIR) floodlights are available at very low cost from DIY stores and mail order suppliers. For those who are not "in the know", these lights switch on for a certain time when a sensor detects the heat radiated by a person's body. Thus, when someone moves within the detection zone, up to about 10 metres away, the light is activated.

In more expensive models, the operating time may be adjustable using a control on the unit, but in cheaper models it will be fixed at, say, four minutes. A detector responds to the ambient light and disables the circuit during daylight hours.

These lamps are useful because they may be arranged to throw light on the driveway and along the path to the front

door. Placed to the side and rear of the house, they may also be used as a deterrent against burglary.

Note that this type of external PIR unit cannot be interfaced with a house alarm system. One reason is because the house owner or friends and family would trigger it. Also, these lights are prone to occasional false operation. This may happen when a cat or dog passes by, and also if moving objects such as branches of trees fall within range.

## NO KIDDING

However, it would be helpful if an intruder *thought* that he had triggered an

alarm if he went to the rear of the house. It is well known that deterring burglary can involve just as much "kidology" as real technology.

For example, a dummy alarm box on the side of the house can be almost as effective as the real thing. With the device to be described here, the intruder moving into the PIR detection field at night activates the light which, in turn, triggers the circuit. A buzzer then emits a distinctive bleeping sound.

An intruder will not necessarily connect this with the light having come on, and it does not matter if he does. The effect will be confusion and he will probably beat a hasty retreat. The sound is not so loud that it will disturb people in other houses but it will be sufficient to draw the attention of anyone nearby.

The intruder may think that the bleeping indicates that a full-size siren will sound if he remains there. He might even think that the police or a security company have been contacted by an auto-dial telephone system. In either case, he is not likely to wait and find out.

There is a further application for this device, and it may be combined with the first one if required. That is to place a sounder inside the house so that it tells the occupants that the light has been triggered. This idea may be useful because the light itself is not usually visible inside the house when the curtains are drawn.

It could be used to give advance warning that someone was approaching, or as an automatic door "bell". Bear in mind, however, that there is a possibility of false triggering.

*For this reason, the use of an internal buzzer, especially when the PIR lamp is sited to the rear of the house, would not be a good idea where the elderly or infirm are involved since it could cause undue anxiety.*

## LONG LIFE

The unit, together with battery, is built in a small waterproof plastic case. No connections are made to the lamp itself. An ordinary box would be suitable if it could be positioned so that rain water did not fall on it. However, the specified one has a "professional" appearance and is of a type which could well be associated with an alarm.

Power consumption is only about 400µA on standby and the battery pack,

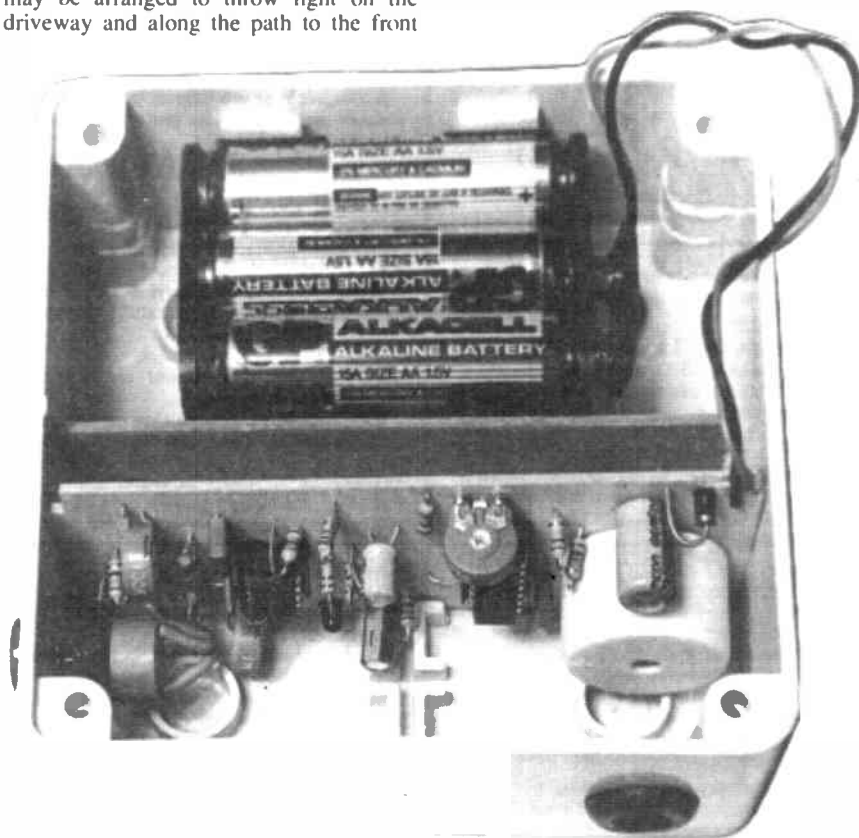



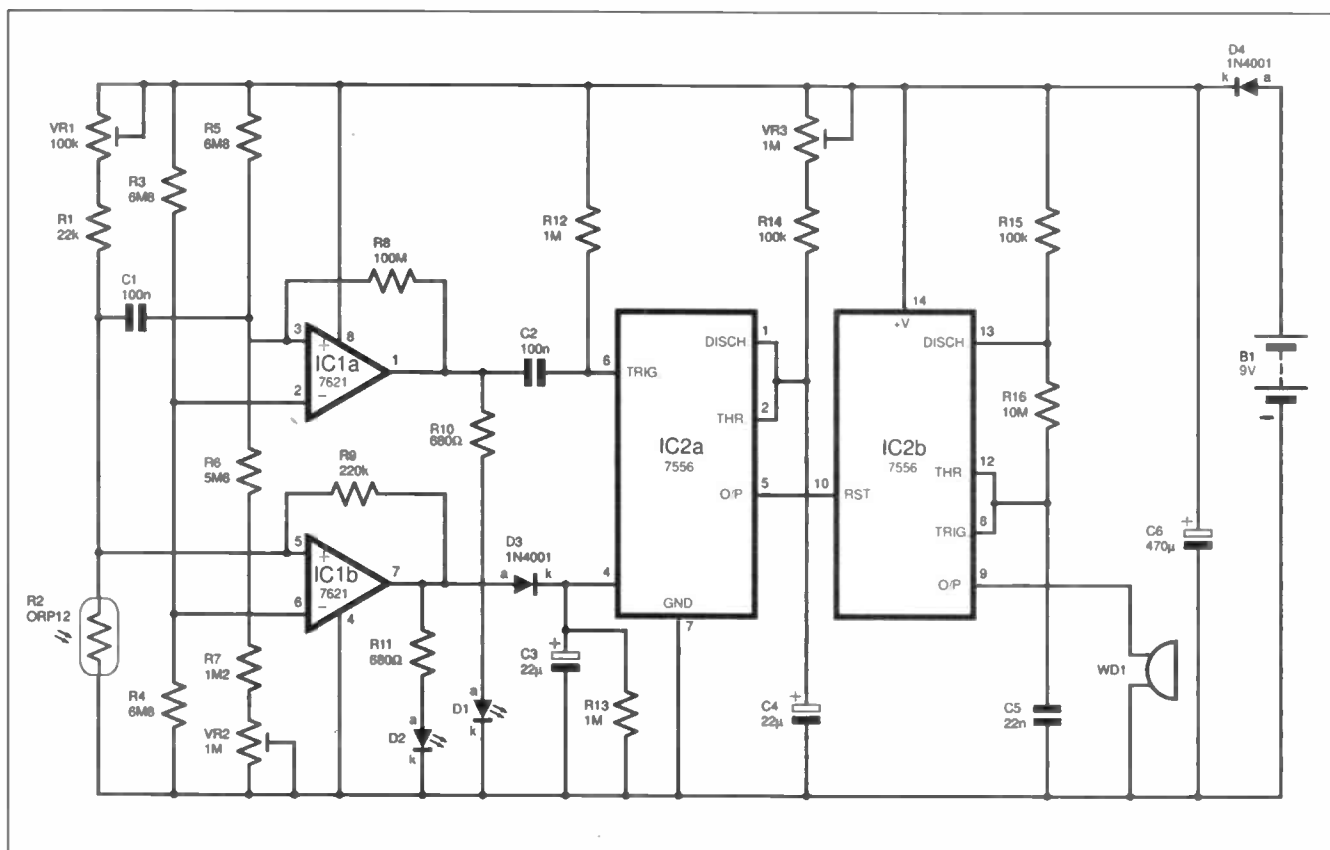

Fig. 1. Complete circuit diagram for the Safe and Sound intruder deterrent.

consisting of six alkaline AA cells, may be expected to last for several months, even allowing for a certain amount of operation. There seems to be no reason why the user should wish to switch the circuit off so no on-off switch is provided.

The unit can be mounted on an outside wall out of reach of any intruder, but it should be where light from the PIR lamp will reach a sensor on the side. It should be positioned so that, at night, it receives light from the PIR lamp only.

The prototype operates at more than 10 metres from the lamp, or at about the same distance that a person must be to trigger it. The unit may, therefore, be placed so that it will sound when the intruder is directly below it. The sound is emitted through a hole on the underside of the box so the buzzer will sound quite loud to someone passing by.

Operation is inhibited above a preset light level. Consequently, the unit will not be triggered by random flashes of light, such as flickering sunlight reaching it through trees during daylight hours.

The operating time may be adjusted between about three and 30 seconds.

## CIRCUIT DESCRIPTION

The Safe and Sound circuit diagram is shown in Fig. 1. IC1 is a dual operational amplifier – that is, it contains two independent CMOS op.amps, IC1a and IC1b, in a single package. This component has been specially chosen for its very small quiescent current requirement – 100µA approximately.

IC2 is a dual timer and is another low-current CMOS device requiring about 100µA only. The first timer, IC2a, is

configured as a monostable, while the second one, IC2b, is used as an astable.

Both op.amps are used as voltage comparators. The rule about these is as follows: if the voltage at the non-inverting (+) input of either op.amp exceeds that at the inverting (–) one, the corresponding output will be high (near positive supply voltage) otherwise it will remain low (near 0V).

The inverting inputs of both op.amps (pins 2 and 6) are connected to a common potential divider consisting of resistors R3 and R4. Since these have the same value, the voltage at the inverting inputs is one-half that of the supply – that is, about 4.5V.

Considering IC1a, this has its non-inverting input, pin 3, connected to a further potential divider. This is comprised of resistor R5 in the upper arm, and R6 and R7 together with preset potentiometer VR2 in the lower arm.

With VR2 adjusted to minimum resistance, the total resistance in the lower arm will be equal to that in the upper one. The voltage at pin 3 is then the same as that at pin 2. With VR2 increased, the resistance in the lower arm will exceed that in the upper arm and the voltage at pin 3 will be greater than that at pin 2.

As a result, IC1a will have its output pin 1 high. Consequently, i.e.d. (light-emitting diode) D1 will be turned on, with its current limited by resistor R10.

## MORE DIVISION

There is another potential divider, formed between resistor R1 and preset VR1 in the upper arm, and light-dependent resistor (l.d.r.) R2 in the lower arm.

As the intensity of light falling on the l.d.r. increases, its resistance falls and so does the voltage at the junction with

R1/C1. Slow changes in the light level have no effect because capacitor C1 blocks the gradual voltage variations.

However, C1 passes on any sudden change. Thus, a rapid rise in the illumination of the light-sensitive surface of the l.d.r. results in a fall in its resistance and a sudden drop in the voltage at R1/C1.

This change results in the voltage at IC1a pin 3 falling momentarily below that at pin 2. Consequently, the output at IC1a pin 1 goes low and i.e.d. D1 becomes switched off until the inputs stabilize at their previous states, which takes about one second.

This sudden low transition is passed by capacitor C2 to the monostable, IC2a, at its trigger input pin 6. This causes the output, pin 5, to go high for a preset time, and then revert to low.

The time during which it remains high depends on the values of resistor R14, preset VR3 and capacitor C4. With the values specified, the shortest period (with VR3 set to minimum resistance) is about three seconds. With VR3 adjusted to maximum resistance, it is about 30 seconds, depending on the tolerance of C4.

Note that the trigger input is normally held high (in the absence of a low pulse) via resistor R12, and this prevents false operation. Assume for the moment that pin 4 (reset input) is high so that the monostable is enabled. This will be explained in more detail later.

## RAPID STREAM

With IC2a output pin 5 high, IC2b pin 10 (reset input) is also held high and this enables its astable mode. Its output pin 9 thus generates a stream of pulses and these cause the buzzer, WD1, to emit a series of rapid bleeps.

When the monostable IC2a times out, its pin 5 goes low, and so does IC2b pin 10. Consequently, astable IC2b is now maintained in a reset condition and the buzzer stops sounding.

The astable rate is set by resistors R15, R16 and capacitor C5. There is no adjustment provided because the rate is not thought to be particularly important. With the components specified it will be about 3Hz – that is, it will generate about three pulses per second. A higher rate could be obtained by reducing the value of C5, and vice versa.

### CHANGED BEHAVIOUR

However, the behaviour of the circuit is modified by op.amp IC1b. This has its non-inverting input (pin 5) connected to the l.d.r. via C1. Under daylight conditions, the resistance of the l.d.r. is less than the combined total of VR1 and R1, so that the voltage at pin 5 will be less than that at pin 6.

The op.amp will then have its output pin 7 low. This low state is blocked by diode D3 and has no further effect. The reset input, pin 4, of IC2a is then maintained in a low condition via resistor R13. This disables the monostable so that, in the event of a trigger pulse arriving in the manner described above, the op.amp will not change its output state.

When the light level falls below the threshold set by preset VR1, the resistance of the l.d.r. rises above that of VR1 plus R1 and the voltage at IC1b pin 5 then exceeds that at IC1b pin 6.

The output at IC1b pin 7 then goes high and l.e.d. D2 turns on, with its current limited by resistor R11. This high state is passed through diode D3 to IC2 pin 4, so enabling the monostable and making it capable of being triggered. The exact point at which this happens depends on the setting of preset VR1.

If the PIR floodlight comes on, the light reaching resistor R2 causes IC1b output pin 7 to go low again immediately. Normally, this would disable the monostable and no pulses would be given. The purpose of capacitor C3 is to prevent this effect.

While IC1b pin 7 is high, C3 is kept charged. When it goes low, C3 briefly maintains IC2 pin 4 in a high state, so allowing the monostable to operate. C3 now discharges slowly through resistor R13 and, with the values specified, enables the monostable for about as long as its maximum timed period, as set by VR3, R14 and C4.

Diode D3 prevents C3 from discharging by sinking current back into IC1b output pin 7 when the latter is low. Note that the period during which IC2a pin 4 is kept high is about the same as the maximum monostable timing. It will, therefore, allow the monostable to time-out, no matter how long the period has been set for.

### POSITIVE FEEDBACK

Resistors R8 and R9 apply a little positive feedback to op.amps IC1a and IC1b respectively. This sharpens the switching action at the critical level. Thus, the op.amp outputs will always operate "cleanly" with no dithering at the

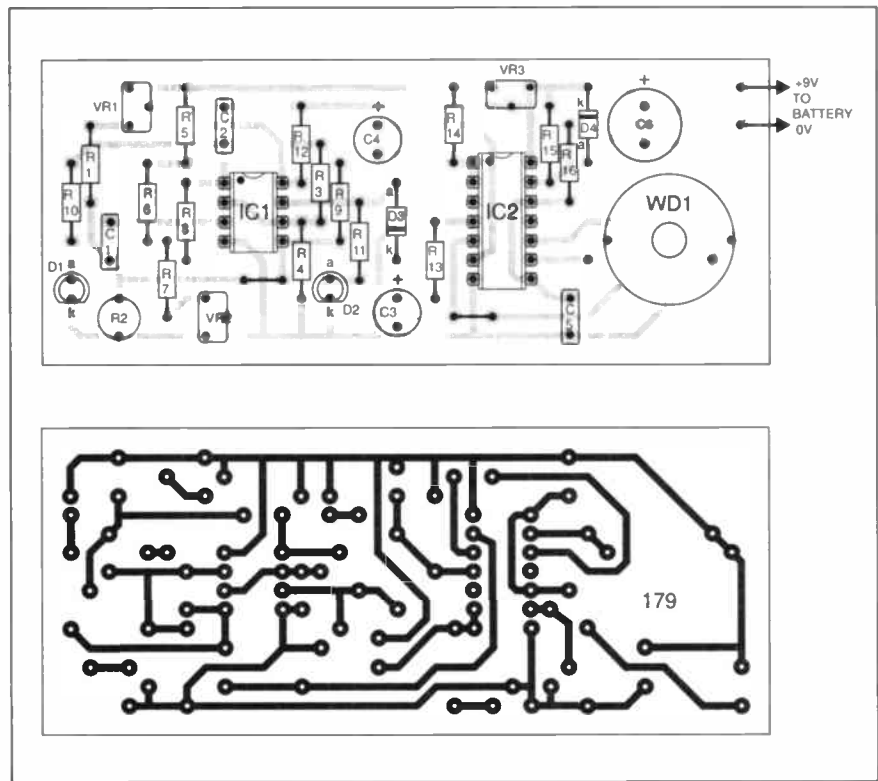

Fig.2. Printed circuit board component layout and full size underside copper foil master track pattern for the Safe and Sound unit.

threshold value which could cause false operation.

One consequence of this is that the light level will need to rise a little more in the morning to disable operation than was needed at night to enable it.

Diode D4 provides protection in case the battery has been connected with incorrect polarity. It also lowers the supply voltage by its forward voltage drop of approximately 0.7V. This reduces the supply to about 8.3V maximum.

Returning to the l.e.d.s, D1 will normally be on, but will go off momentarily when the l.d.r. experiences a sudden increase in illumination. The other l.e.d., D2, will normally be off but will come on and remain on when the ambient light falls below the preset level.

The l.e.d.s are used purely for testing and setting-up purposes. Since they would draw an unacceptable amount of current if left there, they are disconnected once the circuit has been set up ready for use.

Since the voltages at the op.amp inputs are all set by potential dividers, as the supply voltage falls, all operating points will be reduced in sympathy. Their relative states will therefore remain unchanged. This means that the circuit will

continue to operate correctly as the battery ages. However, if the battery voltage falls below about 6V, the buzzer will probably not be loud enough for service and then the battery will need to be replaced.

The quiescent current requirement of the circuit determines the maximum possible battery life. This is related to the current needed for the i.c.s and the continuous current flowing through the potential dividers. The resistors here have very high values and the current drain is small.

The current flowing through the potential divider containing the l.d.r. depends on the preset adjustment of VR1 and the amount of light falling on the l.d.r.

When mounted in the box, the l.d.r. should be placed behind a waterproof red cover. This cuts down the amount of ambient light reaching it and its resistance will, therefore, be higher than would otherwise be the case.

In practice, VR1 will probably be set to maximum resistance so the current flowing through this potential divider will be very small – some 60µA during the day. At night, it will fall even lower since the l.d.r. will now have an exceptionally high resistance.

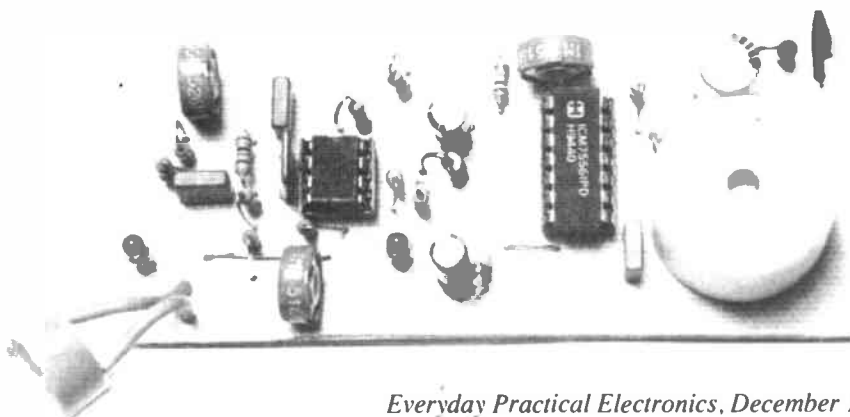

## CONSTRUCTION

Construction of the Safe and Sound system is based on a single-sided printed circuit board (p.c.b.). Its topside (component view) is shown in Fig.2, together with the underside copper foil master track pattern. This board is available from the *EPE PCB Service*, code 179.

Begin by soldering the two link wires in position. Next add all the resistors. Resistor R8 has an unusually high value, 100M $\Omega$ . These are not widely available and, if necessary, two 47M $\Omega$  resistors connected in series may be used instead.

Next mount diodes D3 and D4, ensuring their correct polarity. Now mount the capacitors, ensuring correct orientation of the three electrolytic ones, C3, C4 and C6.

Solder the l.e.d.s in position; the slightly shorter lead is (normally) the cathode (k).

Follow with the i.c. sockets and preset potentiometers.

The polarity of the buzzer must be

observed or it will not work – the positive lead is clearly marked on the body. Extra pads on the p.c.b. allow for a second buzzer to be used in parallel with the first, mounting it remotely in some other part of the house. If this is done low power buzzers should be used.

Solder the l.d.r. using the full length of its leads. These should be sleeved using pieces of insulation from a spare bit of mains cable. This will enable the device to be moved relative to the circuit panel so that it takes up its correct position behind the plastic cover.

Solder the battery clip wires to the points marked "+9V" (red) and "0V" (black). For testing, it would be wise to place a piece of self-adhesive tape over the hole in the top of the buzzer to reduce the sound output.

Insert the i.c.s into their sockets with the correct orientation. These are both CMOS components and, as such, are liable to damage by static electricity charge. Touch something which is earthed before handling the pins.

excluded. Check that l.e.d. D2 comes on and remains on. Note, however, that it may take several seconds to respond.

When the l.d.r. is now suddenly uncovered, the buzzer will begin bleeping for a few seconds, providing there is sufficient light in the room. Note that it is not good enough to place a finger over the l.d.r. to exclude the light because this will probably still allow sufficient light to reach the sensitive surface and prevent the test from working.

When satisfied that the circuit operates correctly, cut one lead of each l.e.d. and separate the cut ends to prevent them from working. Cut the leads in such a way that they can be repaired again if this proves necessary in the future.

## CASING THE P.C.B.

It is advisable to use the specified waterproof case since this will prevent the ingress of rain water, followed by subsequent corrosion and malfunction of internal parts.

## COMPONENTS

### Resistors

R1	22k
R2	ORP12 or similar light dependent resistor
R3, R4, R5	6M8 (3 off)
R6	5M6
R7	1M2
R8	100M
R9	– see text
R10, R11	220k
R12, R13	680 $\Omega$ (2 off)
R14, R15	1M (2 off)
R16	100k (2 off)
R16	10M

All 0.25W 5% carbon film, except R2

See  
SHOP  
TALK  
Page

### Potentiometers

VR1	100k preset, min. vert.
VR2, VR3	1M preset, min. vert. (2 off)

### Capacitors

C1, C2	100n polyester, 5mm pin spacing (2 off)
C3, C4	22 $\mu$ radial elect. 16V (2 off)
C5	22n polyester, 5mm pin spacing
C6	470 $\mu$ radial elect. 16V

### Semiconductors

D1, D2	red l.e.d. (2 off)
D3, D4	1N4001 rectifier diode (2 off)
IC1	ICL7621 dual op.amp
IC2	ICM7556 dual CMOS timer

### Miscellaneous

B1	AA size alkaline cells (6 off)
WD1	piezo buzzer, p.c.b. mounting (see text)

Printed circuit board, available from the *EPE PCB Service*, code 179; battery holder and connector; panel-mounting neon indicator (see text); rubber grommet; 8-pin d.i.l. socket; 14-pin d.i.l. socket; waterproof plastic case, 100mm x 100mm x 50mm; adhesive fixing pads; solder; connecting wire, etc.

Approx Cost  
Guidance Only

**£17**  
excl. batt.



## TESTING

The p.c.b. should now be checked for correct operation before proceeding. First, though, thoroughly check all your soldering and positioning of components.

Adjust VR2's wiper to approximately mid-track position. This provides a medium sensitivity which will probably work well in practice. Adjust VR1 fully anti-clockwise (as viewed from the edge of the p.c.b.). This is probably how it can remain. Adjust VR3 fully clockwise (as viewed from the top edge of the p.c.b.) to give minimum timing.

Connect the battery. Point the l.d.r. at a window or light bulb and cover it with your hand. Quickly remove your hand and note that l.e.d. D1 goes off for about one second.

Stick a piece of Blu-Tack or Plasticine over the l.d.r. window so that light is totally

Place the p.c.b. inside the case with the correct orientation – the l.d.r. should be at the side facing the PIR lamp position. The rear edge of the p.c.b. should be engaged with one of the slots on the rear wall of the case.

File the corners of the p.c.b. as necessary to allow sufficient clearance for the lid to fit. Remove the p.c.b. again and drill the hole in the side of the box for light to reach the l.d.r. This must be covered with a translucent material so that it is made waterproof and, at the same time, given a professional appearance.

For the prototype, the lens end of a red mains-type neon indicator was used as the lens. The body was cut through to leave about 4mm of threaded end which was used to secure it through the hole. If it is cut carefully, the neon tube inside may be saved for future use.

The hole should be made a tight fit for the body and a little waterproof adhesive

applied around it before tightening the nut. With the circuit panel in place again, bend the l.d.r. leads so that this component takes up a position directly behind the lens.

Measure the position of the buzzer, remove the p.c.b. and drill a hole directly below it. This should be of such a size that it will accept a rubber grommet having an 8mm diameter hole. This gives a neat finish and discourages water from creeping inside.

Attach the battery holder using a piece of thick cardboard with protrusions which will engage with slots in the back. Adhesive fixing pads on the side opposite will provide additional support. The p.c.b. may be secured by applying an adhesive fixing pad to the point where it enters the slot on the back of the box.

## GETTING ENGAGED

The unit may be mounted on the wall in the chosen position using two long masonry nails 90mm apart. These should protrude from the wall by about 25mm, so that they engage with the recesses in the rear of the box. This avoids having to drill holes in the case with the possibility of water entering.

If there is any extraneous light at night, such as from the security light on a nearby house, it will be necessary to re-position the unit. Alternatively, try fitting a short

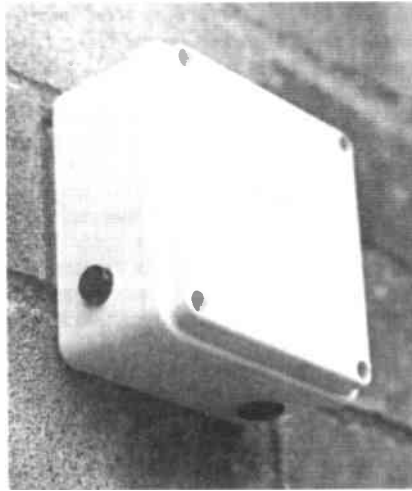

Securely mounted!

tube to the end of the sensor to exclude all light apart from that from the PIR lamp.

If the sensitivity needs to be altered, adjust preset VR2 accordingly – clockwise rotation (as viewed from the left-hand side of the p.c.b.) reduces the sensitivity.

If the level of light at which the unit begins to respond needs to be changed, clockwise rotation of VR1's wiper will cause it to operate under lighter conditions.

Leaving the setting as it is, the circuit will begin to respond when it is almost dark and the current requirement will then be minimised.

Preset VR3 may now be adjusted for the required timing for the buzzer-on period. Remove the tape from the buzzer!

If a subsidiary buzzer is to be used, make the connection to the p.c.b. via a 2A screw terminal block and two short link wires. The terminal block may be placed in the battery section of the case.

Drill a tight hole for the wires to pass through the case and seal it using a waterproof sealant or tight rubber grommet. The wires which lead to the buzzer may be of any light-duty twin type and may be of any reasonable length. Light-duty loudspeaker wire would be ideal because a stripe on one of the wires indicates the polarity.

The remote buzzer may be mounted in a small plastic box and secured to the wall.

Under damp conditions, a film of moisture could form on the p.c.b. and cause erratic operation, although no such problems were experienced with the prototype unit. However, if it occurs, it could be cured by spraying both sides of the p.c.b. with a very light coating of silicone grease or water-repellant varnish from an aerosol. □

## SHOP TALK

with David Barrington

### Safe and Sound

Most of our component advertisers should be able to offer the ORP12, or its equivalent, light dependent resistor needed for the *Safe and Sound* project. The 100 megohm resistor (R8) was ordered from **Electromail** (☎ 01536 204555), code 158-222. Alternatively, two 47M resistors in series will do the job (Maplin "high voltage" types, code V47M – these may come in packs of 5+ (latest cat. not received)).

The main buzzer also came from the latter company, code KU56L. If a subsidiary buzzer is also to be used, then both should be low-current types, code KU58N. The printed circuit board is available from the *EPE PCB Service*, code 179.

### Active Microphone

No problems should be encountered with the *Active Microphone*, except perhaps the electret mic. insert (see text). You could try one of Maplin's omni-directional range, code FS43W (Sub-min.) or QY62 (Ultra-min.).

Stick to the BC184L transistor, other prefixes have alternative pinouts.

### Car Immobiliser

The main criterion regarding components for the *Car Immobiliser* is in obtaining the correctly rated relays and a suitable 6mm

switched jack socket. The designer informs us he obtained his from **Maplin**, relay codes DC80B (12V 1A) and JM67X (12V 10A), and jack socket BW80B. Please heed the warning about wire current ratings.

The Car Immobiliser printed circuit board is available from the *EPE PCB Service*, code 175.

### Mini Organ

If the specified (Maplin KC93B) box is used, the loudspeaker for the *Mini Organ* must not exceed 38mm dia. or 17mm depth. The one in the model also came from the above company, code WB04E. The rest of the components should be readily available.

### Teach-In '98 Part 2

Just a few components are needed for *Teach-In '98 Part 2*, plus you will also require a digital multimeter, a power supply and a breadboard as recommended in the text.

**Greenweld** are putting together a pack of all the recommended items including the multimeter and p.s.u. These will be offered at a special price, post free if you spend over £10. Contact them on ☎ 01703 236363, Fax 01703 236307 or by writing to them at 27D Park Road, Southampton, SO15 3UQ.

**Maplin** can also supply all the items. Their order code for these is HB99 and they will include a free copy of their new catalogue. Hobbyists will find the catalogue an invaluable source of components, tools, test gear etc., as well as information.

**Squires** have told us that they can supply a set of tools for those following *Teach-In*, they are at The Old Corn Store, Chesels Farm, Hoe Lane, Bognor Regis, West Sussex, PO22 8NW. Tel/Fax 01243 587009.

Quad speed Toshiba 1/3rd height SCSI cd-rom drives..... £20 each, 6 for £100	12V d.c. motor, 13.000 r.p.m., 180mA..... £1 each, 10 for £8
1 meg. 30-pin parity simms..... £3.75 each, 4 for £12	6V d.c. motor, 1.200 r.p.m. 600mA..... £1 each, 10 for £8
4 meg. 30-pin parity simms..... £13 each, 4 for £50	9V d.c. motor, 13.000 r.p.m. 460mA..... £1 each, 10 for £8
Trident 512k video cards..... £12 each	10.5V d.c. motor, 9.000 r.p.m., 220mA..... £1 each, 10 for £8
Trident 1mb VLB video cards..... £20 each	S.M. P.S.U. mains input. +5.2V 6A. +24V 0.5A, +24V 5.5A outputs..... £6 each
Future Domain SCSI I controller cards..... £15 each	
Internal VGA leads..... £2.50 each, 10 for £20	
Sim isle on cd-rom..... £5	
10 memory BT approved phones..... £7.50 each	
BT approved phone and answer machine..... £20	
3lb mixed component pack..... £4.95	
Jumbo component pack..... £10	
250 off mixed capacitors..... £4.95	
250 off i.c. sockets..... £3.95	
1000 off mixed ceramic caps..... £7.50	
20 off mixed crystals/filters..... £4.95	
25 off mixed relays..... £3.50	
Brand new 360k 5 1/4" floppy drive..... £4.50	
5 1/4" to 3 1/2" floppy drive converter leads..... £1.50*	
1.2MB 5 1/4" floppy drive..... £10	
12V d.c. 200 r.p.m. geared motor..... £1.50 each, 10 for £12	
220V 1500 r.p.m. geared motor..... £6 each, 10 for £50	
7V-12V d.c. motor, 4/6000 r.p.m. 700mA-1450mA..... £4 each, 10 for £30	

**QUANTITY DISCOUNTS AVAILABLE PLEASE RING.**  
We also buy all forms of electronic components, p.s.u.'s, disk drives etc. Lists to below address.

**ALL PRICES INCLUDE V.A.T. PLEASE ADD £2.00 p+p EXCEPT ITEMS MARKED \* WHICH ARE 50P. SAE FOR BULK BUYING LIST PAYMENT WITH ORDER TO:**  
**Dept EE, COMPELEC, 14 Constable Road, St. Ives, Huntingdon, Cambs PE17 6EQ Tel/Fax: 01480 300819**

<b>N. R. BARDWELL LTD (EPE)</b>	
100 Signal diodes 1N4148..... £1.00	80 Asstd capacitors 1nF to 1uF..... £1.00
75 Rectifier Diodes 1N4001..... £1.00	200 Asstd disc ceramic capacitors..... £1.00
50 Rectifier Diodes 1N4007..... £1.00	50 Asstd Skel Presets (sm stand cermet)..... £1.00
10 W01 Bridge Rectifiers..... £1.00	50 Asstd RF chokes (inductors)..... £1.00
5 NE555 Timer I C s..... £1.00	50 Asstd grommets..... £1.00
4 741 Op Amps..... £1.00	80 Asstd solder tags p-conns terminals..... £1.00
50 Assorted Zener Diodes 400mW..... £1.00	10 Asstd crystals - plug in..... £1.00
12 Assorted 7-segment Displays..... £1.00	24 Asstd coil formers..... £1.00
25 5mm i.e d.s. red, green or yellow..... £1.00	8 Asstd di switches..... £1.00
25 3mm i.e d.s. red, green or yellow..... £1.00	20 Miniature slide switches sp/co..... £1.00
50 Axial i.e d.s. 2mcd red Diode Package..... £1.00	10 Standard slide switches dp/dt..... £1.00
25 Asstd High Brightness i.e d.s. var cols..... £1.00	30 Asstd if transformers..... £1.00
20 BC182L Transistors..... £1.00	100 Asstd beads (ceramic, teflon, fish spine)..... £1.00
25 BC212L Transistors..... £1.00	80 Asstd small stand dfg. 1throughs etc..... £1.00
30 BC237 Transistors..... £1.00	30 Asstd di sockets up to 40 way..... £1.00
20 BC327 Transistors..... £1.00	10 TV coax plugs, plastic..... £1.00
30 BC328 Transistors..... £1.00	20 Small spring loaded terminals..... £1.00
30 BC547 Transistors..... £1.00	40 metres very thin connecting wire, red..... £1.00
30 BC548 Transistors..... £1.00	20 1in glass reed switches..... £1.00
30 BC549 Transistors..... £1.00	30 Magnetic ear pipes with lead and plug..... £1.00
25 BC557 Transistors..... £1.00	100 Any one value 1/4W 5% of resistors range 1R to 10M..... £0.45
30 BC558 Transistors..... £1.00	
30 BC559 Transistors..... £1.00	
20 2N3904 Transistors..... £1.00	
100 50v wkg Axial Capacitors 1nF..... £1.00	
100 50v wkg Axial Capacitors 4n7..... £1.00	
100 50v wkg sub-miniature Capacitors 33nF..... £1.00	
100 Radial Film Capacitor 22nF..... £1.00	
12 1uf 250v encapsulated radial plastic cased capacitors..... £1.00	
80 Asstd capacitors electrolytic..... £1.00	

Prices include VAT, postage £1.25. 31p stamp for Lists  
288 Abbeydale Road, Sheffield S7 1FL  
Phone (0114) 2552866 Fax (0114) 2500689  
E-mail [Barwell@compuserve.com](mailto:Barwell@compuserve.com)  
Web site: <http://ourworld.compuserve.com/homepages/BARDWELLS>

## 'Pico's PC Converters monitor and record temperature and humidity'.

### EnviroMon Temperature / Humidity Logger & Alarm System

EnviroMon has many applications in:  
**food processing** - storage and distribution, **energy management** - waste energy, heating and processing, **agriculture** - monitoring humidity in greenhouses, and in **hospitals** - accurate monitoring of temperature sensitive items.

- ▼ Monitors up to 30 channels of temperature over a 400 m. distance.
- ▼ -55 to 100°C temperature range (typical accuracy  $\pm 0.2^\circ\text{C}$ ).
- ▼ Data can be downloaded to PC.

### EnviroMon

**Starter Kit from £393.00**  
 3 temperature Sensors on 5m lead, 3 channel Converter, EnviroMon Logger, cables & fittings. Expandable at any time for around £50 / channel

### TC-08

#### 8 channel Thermocouple to PC Converter

Simple to use thermocouple to PC interface.

- ▼ Connects to serial port - no power supply required.
- ▼ Supplied with PicoLog data logging software.
- ▼ Resolution  $0.1^\circ\text{C}$ .

**TC-08 £199.00**

Supplied with serial cable and adaptor. Calibration certificate £25.00. Thermocouple probes available.

### TH-03 3 channel Thermistor to PC Converter

- ▼ Connects to serial port - no power supply required.
- ▼ PicoLog data logging software.
- ▼ -55 to  $105^\circ\text{C}$  temperature range
- ▼ Resolution  $0.01^\circ\text{C}$ .

**TH-03 £79.00**

Supplied with serial cable and adaptor. Thermistor sensors available.

 **Call for free demo disk or download our web site:**  
<http://www.picotech.com>

All prices exclusive of VAT.

Broadway House, 149-151 St Neets Rd,  
 Hardwick, Cambridge. CB3 7QJ UK  
 Tel: (0)1954 211716 Fax: (0)1954 211880  
 E-mail: [post@picotech.co.uk](mailto:post@picotech.co.uk)

## 'Pico's Virtual Instrument is the most powerful, flexible test equipment in my lab.'

Pico's virtual instruments emulate the functions of traditional instruments such as Oscilloscopes, Spectrum Analysers and Multimeters. Controlled using the standard Windows interface, the software is easy to use with full on line help.



**NEW**  
100 MS/s

### ADC-200

#### Dual Channel High Speed

- ▼ 100, 50 or 20 MS/s sampling.
- ▼ 50, 25 or 10 MHz spectrum analysis.
- ▼ Advanced trigger modes - capture intermittent one-off events.
- ▼ Less than half the cost of a comparable benchtop scope.

**ADC 200-100 £549.00**  
**ADC 200-50 £499.00**  
**ADC 200-20 £359.00**

Supplied with cables and power supply.

### ADC-100

#### Dual Channel 12 bit resolution

The ADC-100 offers both a high sampling rate 100kS/s and a high resolution. Flexible input ranges ( $\pm 50\text{mV}$  to  $\pm 20\text{V}$ ) make the unit ideal for audio, automotive and education use.

**ADC-100**  
 with PicoScope software **£199.00**  
 with PicoScope & PicoLog software **£219.00**

### ADC-40/42

#### Single Channel - low cost

- ▼ 20 kS/s sampling.
- ▼ 10 kHz spectrum analysis.
- ▼  $\pm 5\text{V}$  input range.

**ADC-40** 8 bit resolution **£59.00**  
**ADC-42** 12 bit resolution **£85.00**

 **Call for free demo disk or download our web site:**  
<http://www.picotech.com>

All prices exclusive of VAT.

Broadway House, 149-151 St Neets Rd,  
 Hardwick, Cambridge. CB3 7QJ UK  
 Tel: (0)1954 211716 Fax: (0)1954 211880  
 E-mail: [post@picotech.co.uk](mailto:post@picotech.co.uk)

# New Technology Update

Battery technology is developing to meet the increasing demands of consumer equipment, particularly in the area of rechargeable alkaline manganese cells – Ian Poole reports

**B**ATTERIES often seem like old hat technology, but with the greatly increased use in everything from battery powered children's (and adult's) toys to mobile phones and lap top computers, batteries are big business. Consequently, many manufacturers are competing for their section of the market, with the result that new technologies are being introduced, and older ones are being refined even more.

In recent years, new battery technologies such as Nickel Metal Hydride (NiMH) have become far more common, and others like lithium ion now have a respectable share of the market. But these are not the only technologies to be progressing.

Some of the more established technologies are being improved and new ones are arriving on the horizon or filling new niches of the market. All of these developments mean that battery technology is keeping up with the pace of the electronics industry in order to meet all the requirements being placed upon it.

There are a number of requirements being placed upon battery manufacturers. Size is an obvious constraint. Cellular phones are becoming ever smaller. In Japan, phones are even smaller than many on the market in the West. To enable these phones to operate satisfactorily, they must have batteries of comparable size and sufficient capacity.

Another requirement is that they must be competitively priced. Many batteries enter the consumer market where price is of paramount importance. Even in the professional field, there are many suppliers of batteries and this high degree of competition ensures that prices remain as low as possible.

## Rechargeable Alkaline

Over the years, a number of systems have been described for recharging ordinary primary batteries. This is not a process recognised by the battery manufacturers, many of whom state that it is dangerous. However, a new alkaline cell has been developed which is actually intended to be recharged. Although details about the exact internal chemistry are being kept secret, some details are available.

Called a rechargeable alkaline manganese (r.a.m.) cell, it has many of the characteristics of the familiar primary alkaline manganese cells (see Fig. 1). It has the same terminal voltage and a similar charge capacity, about 1.5Ah against 2Ah for a typical AA cell.

Like the existing primary or non-rechargeable cells, this is largely dependent upon the load placed upon it. Self-discharge, a feature which is particularly important with rechargeable cells, is very low, only about 0.02 per cent per day, compared with about one per cent for a NiCd and as high as three per cent for a NiMH cell.

The life of the cells is considerably less than the established rechargeable cells. A maximum of around 200 charge/discharge cycles is expected, although 25 is said to be typical, and a minimum of about ten.

Although the life is not nearly as great as for a NiCd cell, the price is much less. This will make them very attractive for use in electrical items such as toys, photographic flash guns, radios and the like.

Chargers will be available for the cells. However, they are not the same as those used for NiCds, or those which claim to recharge alkaline primary (non-rechargeable) cells.

It will be interesting to see if these cells find a major sector of the market. The price seems to make them very attractive, but the additional cost of a charger, and the existence of established technologies like NiCds may make it a difficult struggle to achieve a large amount of the market share.

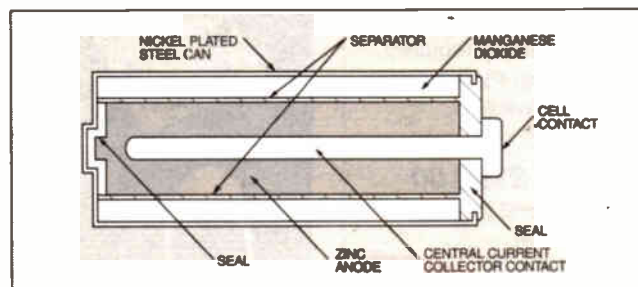

Fig. 1. Construction of a rechargeable alkaline manganese cell.

## Flat Batteries(!)

Another area for development which is receiving a lot of attention is in the development of flat or thin batteries. There is a rapidly growing market for batteries for use in applications such as smart cards and a number of other innovative applications. One of these is for intelligent labels. These are likely to be used in the pharmaceutical industry for accurate monitoring and data capture.

These wafer thin batteries have to be less than 1mm thick and often under 0.5mm. In addition to this, they must be

capable of holding a charge of around 20mAh or more. Furthermore, they must be rugged, and able to withstand the treatment they are likely to have to endure. A wide temperature range is essential as smart cards may be left in cars where temperatures can fall to  $-20^{\circ}\text{C}$  or less in winter in some areas and up to  $+70^{\circ}\text{C}$  at the height of summer.

Another requirement for many batteries, and in particular those used for labels, is that they should be flexible. This rules out many of the more familiar technologies forcing new ideas to be adopted for many situations.

## Lithium Polymer

One idea finding favour for many smart card applications is the new lithium polymer technology. This is based around the lithium cell, which is beginning to find favour in a number of the more conventional applications, but it uses a polymer electrolyte.

The cell voltage is about 3V, which is ideal for many applications. The cell from one manufacturer is also mechanically robust. It can tolerate a bend radius of around 100mm and can operate over a temperature range of  $-20^{\circ}\text{C}$  to  $+75^{\circ}\text{C}$ . Shelf life is also important, and this is said to be around ten years.

Other techniques are also being investigated. One example is a platinum silver cell which uses some advanced techniques in its manufacture. Silver is vacuum deposited onto a quartz substrate to create the first electrode. Next this is exposed to iodine vapour in a vacuum, to create a thin film of silver iodide which acts as the electrolyte. The second electrode is created by sputtering this structure with platinum.

## Future

In due course, it is likely that batteries will be available in some totally new formats capable of being used in applications which could not have been conceived until recently.

In addition to this, other developments are taking place in the more traditional areas. It is expected that Lithium ion (Li-ion) cells will be the dominant secondary or rechargeable technology for the future, displacing NiCd and NiMH cells.

Although Li-ion cells are still being developed, their performance has reached the level where significant numbers of them are being manufactured, particularly in Japan, and it is expected that production will start in many other areas before long.



# Looks like Quickroute 4.0 has Got the Lot!

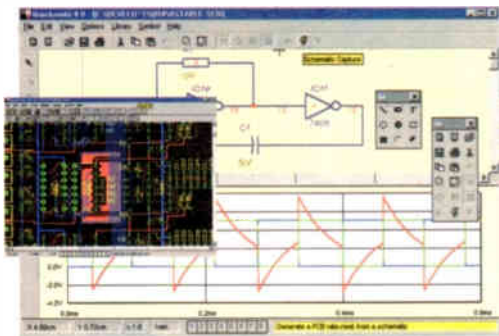

## Simulation, Schematic Capture, PCB AutoRouting & CAD/CAM Support for just £79\*\*

Announcing Quickroute 4.0! Now all versions of Quickroute 4.0 have the full range of great features you've come to expect from Quickroute including a FREE integrated mixed mode simulator, plus a new modern user interface with active buttons, a fast new symbol browser, and dockable tool bars. The only difference now between the various versions of Quickroute is the size of design you can create.



Best of all, you can now try Quickroute 4.0 with complete confidence because all orders are covered with our 30 day money back guarantee\*. Simply fill in the coupon and fax, mail (FREEPOST address below) or FREEphone 0800 731 28 24 to place your order.

### Yes, I would like to order (please tick box)

- Quickroute 4.0 (max 300 pins) at £99.88 inclusive
- Quickroute 4.0 (max 800 pins) at £182.13 inclusive
- Quickroute 4.0 (full access) at £299.63 inclusive
- Quickroute 4.0 Information Pack (free)  
Inclusive price includes U.K. post & packing & V.A.T.

### My payment choice (please tick box)

- I enclose a cheque payable in U.K sterling for £
  - Please debit my Visa/Mastercard/American Express/Switch\* card (\*please delete)
- Card No.  Expiry
- Signature

### Delivery Address

- New user interface with dockable tool bars
  - Multi-sheet schematic capture
  - Power rail & Data bus support
  - Analogue+Digital Simulation
  - PCB Design with Autorouter
  - Copper flood fill
  - Netlist import and export
  - CAD/CAM import and export
  - WMF, DXF & SPICE file export
  - 1000+ Library Symbols
  - Engineering Change
- 30 Day Money Back Guarantee\*

**FREEphone 0800 731 28 24** Ref 403

Quickroute Systems Ltd FREEPOST NWW13136 Stockport SK4 1YR.  
FAX 0161 476 0505 FREE Demo on WEB <http://www.quickroute.co.uk>



(c) 1997 Quickroute Systems Ltd. All rights reserved. Quickroute Systems Ltd Regent House Heaton Lane Stockport SK4 1BS U.K. Tel 0161 476 0202 Fax 0161 476 0505  
Specifications and prices are subject to change without notice. \*\*Price quoted excludes post & packing and V.A.T  
\*Refunds are only issued if you contact Quickroute Systems Ltd within 30 days of receiving your copy of Quickroute 4.0.

WIN! WIN! WIN! WIN!

# WIN!

**A top of the range PC\***  
**In our easy to enter competition!**

**£2.20**  
+ 30p p+p



## The Winter 97/98 Edition brings you:

- ▶ Our most comprehensive selection of Computer equipment ever, including all the latest CPU's, the fastest CO-ROM's, new ranges of Scanners, Printers, Motherboards, Graphic & Sound cards etc. etc., extending our range of PC components and accessories at unbeatable prices.
- ▶ £25 worth discount vouchers.
- ▶ 208 Page main Catalogue, plus 32 Page full Colour Computer Catalogue, incorporating 26 Sections with over 4000 Products from some of the Worlds Finest Manufacturers.
- ▶ Available at WH Smith, John Menzies and most large newsagents, or directly from Cirkit.
- ▶ Published 24th October.

**\* PC SPECIFICATION**

- QDI PCI TX 512k Cache Motherboard
- INTEL Pentium 233MHz Processor
- 32MB EDO RAM
- 3.8GB Hard Disk Drive
- 15" CTX Super SVGA Digital Colour Monitor
- 16 Speed CD-ROM Drive
- SoundBlaster AWE-64 Sound Card
- 240 PMPD Surround Stereo Speakers
- MATROX Mystique 220 2MB Graphics Card
- Mini Tower Case
- 1.44MB Floppy Disk Drive
- Windows 95 Keyboard
- Windows 95 - Release II
- Three-Button Mouse & Mat

Built from Cirkit's top quality PC components.  
\* Total Value: Approx. £1300.00 inc VAT

# Cirkit

## Cirkit Distribution Ltd

Park Lane · Broxbourne · Hertfordshire · EN10 7NQ Tel: 01992 448899 · Fax: 01992 471314  
Email: mallorder@cirkit.co.uk · Web-site: <http://www.cirkit.co.uk/cirkit>





# CIRCUIT SURGERY

ALAN WINSTANLEY

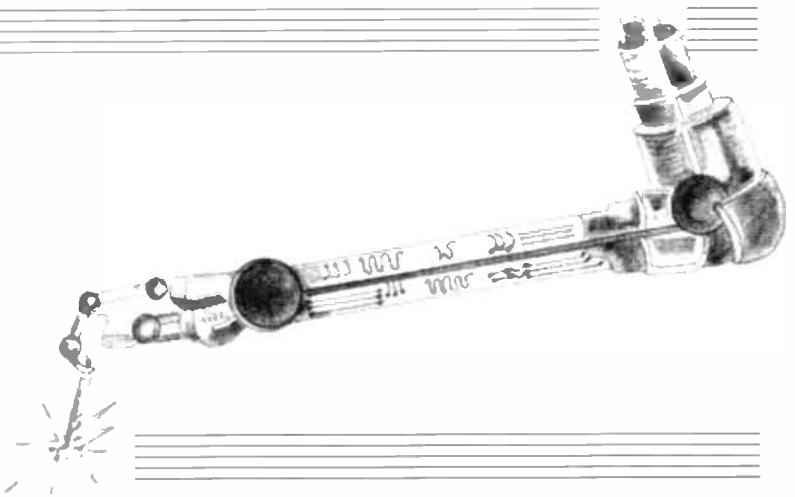

*Ian Bell of the University of Hull lends a hand at the surgery and concludes his run-down on digital counters. We help with a transistor substitute and update you on the "Art of Electronics".*

**C**IRCUIT SURGERY is our monthly column which discusses a variety of readers' queries and problems related to electronics. We attempt to resolve points arising, and pass on technical tips and design hints. Ian Bell of the Department of Electronic Engineering at the University of Hull continues his authoritative discourse on the application of digital counters.

We hope Ian's input will help broaden the scope of the column, also, as we are receiving much more feedback from higher education than ever before – and thanks to our well-established Internet presence – from further afield, too!

## An American Dilemma

This month we start with a query from an American reader which highlights a few basic differences between European and American nomenclature and circuitry "norms" which might cause confusion amongst beginners. **Toni Harter** of Branson, MO, USA writes via E-mail:

*I'm new to all this and am trying to build a circuit from the UK but have got a few problems buying parts. Can you tell me anything about the ZTX300 transistor illustrated on Page 472 of the July 1997 issue of Circuit Surgery?*

*Is the pinout looking up from underneath? I'm trying to find a substitute because no-one has the ZTX300 over here. I have a 2N3711, would it be any good? I have a capacitor of 0.01µF here, it calls for a 10nF there! Will it work?*

*Help!*

Like all transistor pinouts, unless otherwise stated, the ZTX300 pinout shown on P. 472 is bottom view, i.e. *from the underside looking up at the pins*. There's nothing special about this particular transistor, except perhaps its useful current rating of 500mA in a small package (the so-called "E-line" plastic package). It is a general purpose small signal type, with plenty of scope for substitution.

Unfortunately I don't think the 2N3711 you have will be suitable as a replacement. It has a collector current ( $I_c$ ) rating of only 30mA although it has a higher

gain, according to the data. Instead you could try the 2N3704 which is good for 800mA collector current – better than the ZTX300. It is produced in a TO-92 package with pinouts B C E when viewed from the bottom, with the flat side pointing down.

Capacitor values are easy to understand once you have a little experience. We don't print values containing decimal points, because these can often reproduce badly during printing or photocopying, so that there is a danger of values being misinterpreted. We state smaller capacitance values using nanoFarads, which is common practice in Europe.

To convert from microFarads (µF) to nanoFarads, simply move the decimal point three places to the right.

$$0.0001\mu\text{F} = 0.1\text{nF}$$

$$0.001\mu\text{F} = 1\text{nF}$$

$$0.01\mu\text{F} = 10\text{nF}$$

$$0.1\mu\text{F} = 100\text{nF}$$

Then we would usually draw 1.0µF as 1µ, 2.2µF as 2µ2, 10.0µF as 10µ and so on, with the "mu" symbol replacing the decimal point. Similarly with resistor values, we would print "2.2k" (2,200 ohms) as 2k2, with the k representing the position of the decimal point in the resistance value, expressed in kilohms. The same goes for megohms (millions of ohms): a resistor value of 2M2 is 2,200,000 ohms.

This scheme might look a bit odd, but it actually saves readers lots of grief through accidentally misreading the capacitor values printed in drawings and components lists. Incidentally we are always happy to try to resolve any similar queries by E-mail or post, if any readers have problems concerning component substitutions.

## More Digital Counter Notes

Ian Bell of the University of Hull continues with his analysis of digital counting applications, something which we hope will help answer many readers' "counting problems" all in one go. **J.J. Tarr** of Great Missenden, Bucks asks for a bit of

help concerning his local Bingo club! He writes:

*In order to help out my local Bingo club, I'm trying to develop a random number generator, which has to be a six figure type using a 4-inch display, and it should be as bright as possible. It needs to remain on until turned off, and I wish to use a transformer if possible. Please help!*

Here are a few pointers which might be useful. If you use something like an ordinary 555 astable to clock a digital counter at high speed (i.e. much faster than humans can follow) and arrange a switch to either disable the counter or gate the clock off (see later), then the number in the counter when the switch is pressed will be random; assuming the clock is constant then each number has an even probability of occurring.

## Potential Problem

There is a potential problem if you want to generate a large number this way, though, because the most significant digits (MSB) will change slowly. For example if you clocked a 6-digit BCD counter at 1MHz then the 100,000s digit would only be changing at a rate of 1/10 sec, and so it would be possible to influence the outcome somewhat, simply by looking at the display.

You could blank the display during counting, but if the most significant digit changed slowly enough it may still be possible for the user to have some control over the number. Note that CMOS devices can be clocked at higher speeds if you use 10V or 15V rather than 5V supplies. Whatever you do the counters should probably cycle completely in 1/10 to 1/100 sec to ensure they are not influenced by human reaction times.

For very many digits it may be possible to use *two* counters with fewer digits clocked from totally separate clocks at different frequencies. But it is not as simple as it seems. If one is an exact multiple of the other some numbers will not appear, or different numbers may

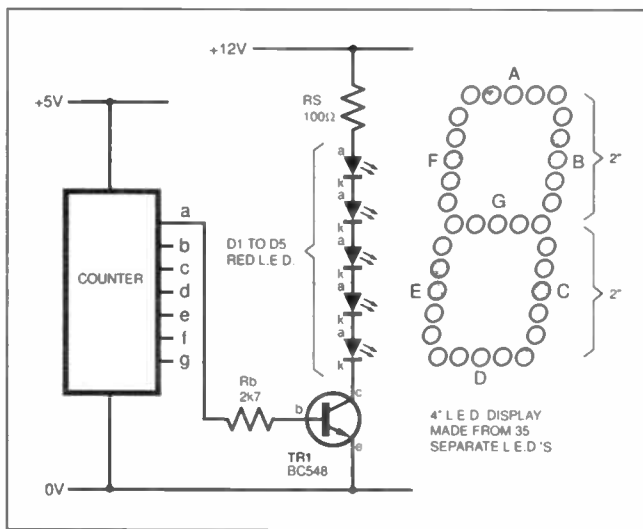

Fig.1. Driving a giant-sized l.e.d. display using a transistor buffer. The transistor used in this instance is a BC548.

have different probabilities. Any mathematicians out there might like to work out the conditions for getting a fair number generator this way, and whether you can really get an effective reduction in cycle time. However, if the counters are manually stopped (see later) at different times their values will not be correlated even if their frequencies are.

A quick check in a Maplin catalogue highlights just the thing for the display in the form of a common anode l.e.d. 4-inch display (Cat. No. JX86T) made by Kingbright; it's actually formed of many individual l.e.d. chips, all integrated into a 7-segment display. Such devices are not cheap – your six-digit display would cost £120 alone!

### Giant L.E.D.

As an alternative, you could improvise using ordinary 5mm l.e.d.s wired individually to form "bars". These l.e.d.s. cost as little as eight pence each (ESR Electronic Components, Tel. 0191 251 4363). If five l.e.d.s were used for the segments then a 7-segment 35-l.e.d. unit

would cost under £3 (consider a bulk surplus pack of l.e.d.s, too) although it won't appear as sophisticated as a proper 4-inch device. Also consider buying high-brightness types but these will be more expensive.

Many chips only offer a milliamp or two of output current, so it's necessary to buffer this with a driver before you can do any useful work. (A higher output current may be available when a higher supply rail is used.)

We actually had quite a discussion concerning the best way to produce a giant-size l.e.d. display feasibly. If you wire the l.e.d.s in series, then they will require a relatively high drive voltage – say 10V forward voltage per 5-l.e.d. "segment" though the current required may only be about 20mA or so per segment, and only one series limiting resistor would be needed.

The trouble is that you would probably notice major differences in illumination of the individual l.e.d.s. Fig. 1 shows one

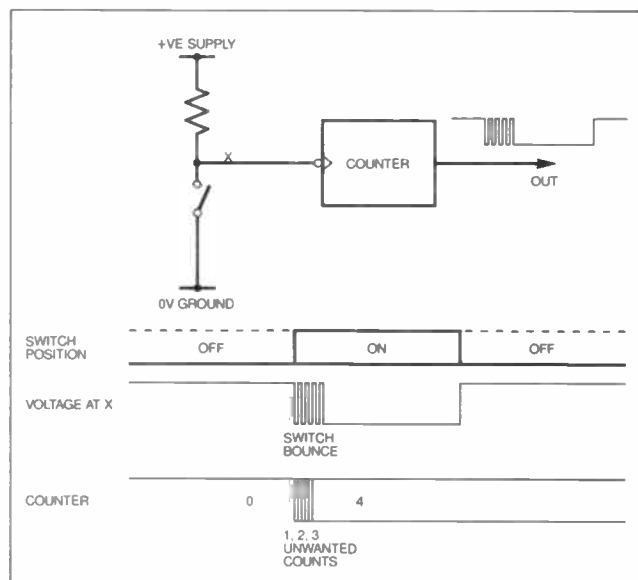

Fig.2. A mechanical switch can suffer from "contact bounce" which causes unwanted counts to be generated.

suggestion, with a higher drive rail being used for the display. If you wire all five l.e.d.s in parallel, a lower drive voltage will be needed along with a greater drive current. It would then also be best to use a series resistor for each l.e.d., which is likely to be over-elaborate.

### Counters as Timers and Frequency Meters

If the clock to a counter is set at a particular frequency (such as 1 pulse per second) and the counter has an "enable" control or "clock gate", then the count value (assuming the counter started at zero) represents the time period for which the counter was enabled (in this case in seconds). The accuracy of the timing depends on the accuracy and stability of the clock frequency. This however lends digital counters to performing a variety of tasks.

If a counter is enabled, or the clock is gated on for a set period of time, then the count value is related to the frequency of

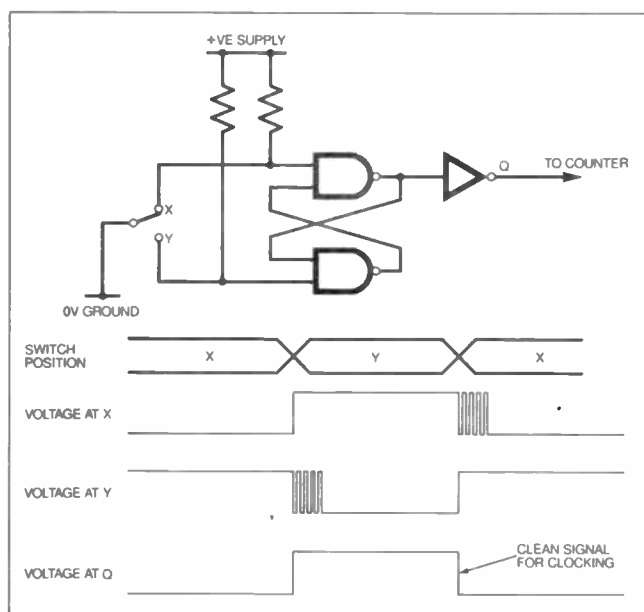

Fig.3. A switch debounce circuit can be made using a Set-Reset (S-R) flip-flop.

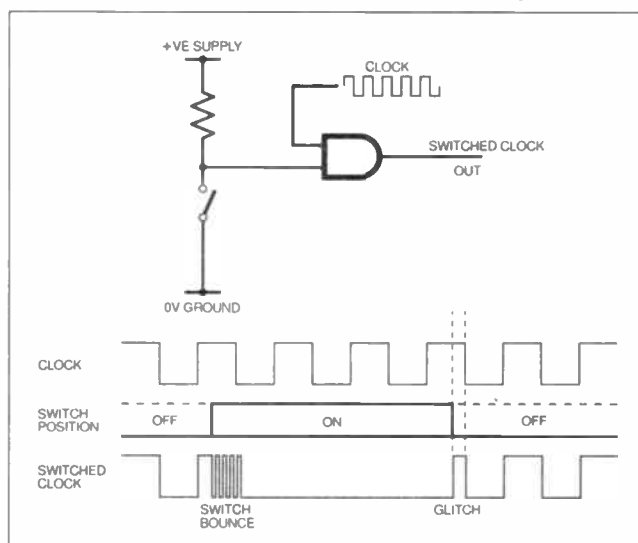

Fig.4. Switching a clock signal can cause both "glitches" and bounce problems. To overcome these kinds of side effects, it is advisable to use a synchroniser circuit.

the clock. For example, if a counter is enabled for one second then the count value will display directly the frequency in Hertz (Hz), so long as the counter has not overflowed (or cycled round multiple times), and the clock cycle is shorter than half the enable period.

For accurate measurement there should be many clock cycles during the enable period. The accuracy of the measurement depends on the accuracy of the timing of the enable period. If the frequency varies the count will reflect a sort-of average value of frequency over the enable period.

It would seem a simple matter to connect a switch to a counter input (Fig. 2) in order to count the number of times a switch is pressed. However, if you do this you will probably find that the counter steps by *more* than one (and a varying amount) each time the switch is pressed.

This is because mechanical switch contacts often "bounce", making and breaking the contact over a period of a few milliseconds, before coming to rest. Digital circuits can easily detect rapid transitions arising from multiple clocks being fed to the counter, which gives rise to unwanted counts. However, a debounced switch can easily be obtained using a Set-Reset (SR) flipflop as shown in Fig. 3.

### A Small Glitch

If you want to use a switch to control a clock (in a timer circuit, for example), then once again glitches (very short pulses which behave unpredictably) may be generated which can be detected by digital electronic circuitry.

How these problems manifest themselves in the switched clock output of the AND gate is shown in Fig. 4. To overcome these kinds of side effects, it is advisable to use a synchroniser circuit, as illustrated in Fig. 5a, which will prevent glitches.

The "control" signal can be derived from an S-R flip-flop which will debounce the signal from the switch ("clock on/

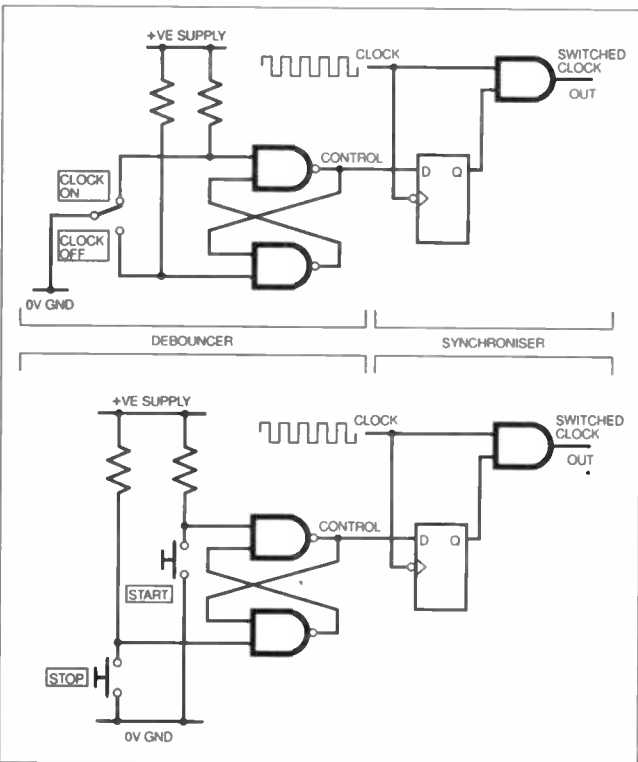

Fig.5a (left). An S-R flip-flop and D-type latch provide full switched control of a clock signal, free of bounce and glitches.

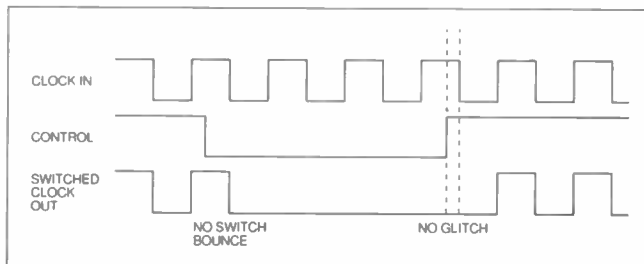

Fig.5b. Output waveforms of the debounced synchroniser circuit of Fig.5a. Compare this with Fig.4.

### CIRCUIT THERAPY

*Circuit Surgery* is your column. If you have any queries or comments, please write to: Alan Winstanley, *Circuit Surgery*, Wimborne Publishing Ltd., Allen House, East Borough, Wimborne, Dorset, BH21 1PF, United Kingdom. E-mail [alan@epemag.demon.co.uk](mailto:alan@epemag.demon.co.uk). Please indicate if your query is not for publication. A personal reply cannot always be guaranteed but we will try to publish representative answers in this column.

off"). In fact the control signal for the clock can be derived either from a change-over switch or by using two separate push-buttons as a "start" and "stop" control.

The control signal derived then toggles a D-type latch whose output is used to gate the clock signal with an AND gate. Thus, the clock signal will be controlled without the possibility of switch bounce or glitches.

### Teach-In '98

We're happy to offer both E-mail and postal support to followers of our new educational series *Teach-In '98: An Introduction to Digital Electronics*. If there are any particularly relevant queries arising, space permitting, we will try to cover them here in *Circuit Surgery*. An early query addressed to the Teach-In '98 desk ([Teach\\_In98@epemag.demon.co.uk](mailto:Teach_In98@epemag.demon.co.uk)) was sent by *Mike Simpson*, who asks:

*I'm starting more or less from scratch and am really looking forward to following your Teach-In '98 course. I have a couple of questions however. Question 1: are there any books I would find invaluable through this course, or any you would recommend as a point of interest? Question 2: I'm interested in learning how to program PLCs for electronic circuits, are there any magazines covering this area available, or can a book/course be recommended. Best regards from Mike Simpson (by E-mail).*

### Art of Electronics

In the global forum of the Internet

newsgroups, the best all-round electronics text book in the world is generally considered to be *The Art of Electronics* (Second Edition) by Horowitz & Hill (Cambridge University Press, 1,125 pages, ISBN 0-521-37095-7), together with the optional accompanying Student's Handbook.

The "Art" starts with basics and treats the subject as a mixture of educated guess, hunches and experience. It's highly authoritative, very readable and it answers all those questions that crop up in practice but to which you will probably never find the answers otherwise. I like the style very much.

Co-author Winfield Hill in the USA tells me that a Third Edition isn't actually in the works right now, but they will be updating the book sometime in the near future. Then the process may take about three years.

They have been soliciting opinions about the best way to proceed with the Third Edition, the page count being restricted or they could go on for ever (we know the feeling!) and they wonder if the clamour for a new edition isn't really for more advanced material, but for more of a sequel!

Anyway, flick through a copy in your local book store. There is also a web site at <http://www.artofelectronics.com> to which I have previously linked via my Net Work Internet column.

### PICTORIALS

On to your second question, perhaps you mean PICs (Arizona Microchip's brand of microcontroller i.e.) – in which case our Technical Editor John Becker has an excellent *PIC Tutorial* series lined up for the not too distant future, something not to be missed as it will shed a lot of light on the black art of using microcontrollers. (A PLC – Programmable Logic Controller – is beyond the remit of *EPE*, being designed for industrial process control applications.)

Incidentally, the last I saw of John, he was glued to the computer screen of his brilliant new *EPE Virtual Oscilloscope* design, of which all IBM PC-compatible users should be eagerly anticipating the appearance! It's awesome!

## Data Comms via the Mains

Norweb and Nortel are investigating the use of mains power lines for long-distance communications, but it's fraught with problems.

Barry Fox has the details

**T**HE widely reported plan by Norweb Communications and Nortel (Norther Telecom, formerly STC) to pipe data through mains cables grew out of a scheme to provide a telephone or cable TV service. Nortel and Norweb patented the idea but after a first round of tests, abandoned the scheme and will instead try using the mains to provide access to the Internet. This will allow Internet telephony, which carries audio as packets of data and delivers only muffled, delayed and often glitched speech. Video will be subjected to the same compromises.

Although Norweb and Nortel have loudly claimed strong patent protection, they were unable to identify any of the patents which they own. They were also very secretive on technical details. There was no demonstration of working equipment and even limited trials will not begin until mid 1998. My personal search uncovered several hundred pages of patent applications filed over the last five years, which audit-trail the development and dashed hopes.

### HF CARRIER TESTS

Five years ago Norweb patented the idea of superimposing a high frequency carrier signal on the 50Hz mains, to carry digital sound and video. Tests began last year, using a modified version of the system developed for CT2, the second generation digital cordless telephone.

But to carry data at high rates, the carrier must be of high frequency. The mains wires then behave like a radio aerial, broadcasting the signal and causing interference to audio, video and computer equipment. To conform with European regulations on Electromagnetic Compatibility, Norweb must keep the HF carrier down to a few millivolts, compared to the 230V a.c. mains. So the carrier is always on the brink of being swamped by the random mush of interference which pollutes the mains because the cables behave as a receiving aerial.

Norweb initially planned a system which used coaxial cable or optic fibre to pipe the speech and vision to street units which then combined the weak signals with the mains for the last short run into the home. It is costly to lay extra coaxial cables, so Norweb

will connect its transformer substations to the Internet and use combiners at each station to add a communications carrier to the mains. The carrier is a spread spectrum of different frequencies which smear over the background noise. So interference at one frequency still leaves most of the carrier untouched.

A filter unit, clamped to the subscriber's meter, separates the useful spread from the mains and background noise, and feeds it to a home communications network. A PC, which must be fitted with a suitable decoder card costing around £200, connects to the network and thus also the Internet.

Norweb will charge a monthly fee for access but has yet to fix a price which competes with the phone companies but recoups capital investment. MD Mark Ballett estimates it would cost the company £200 million to offer access to its two million electricity users in the North West of England.

### CRUMMY MEDIUM

Norweb's plan to put raw sound and video on the mains foundered because the weak carrier is completely destroyed by powerful noise spikes that are much stronger than the constant mush. The spikes come from dimmer switches,

refrigerator or boiler thermostats and power tools anywhere in the street.

"The mains is a crummy medium for communications", says Ian Vance, Nortel's chief scientist, "it was never designed for this purpose".

The Internet puts data in packets. When corrupted, they are sent again. This makes the signal robust against spikes, but adds delays which disrupt real time sound and vision.

After trials begin next year, Norweb will gather feedback for six months. Internet telephony will follow after two years. Data speeds of up to one megabit/second are promised, but this may not improve audio and video quality over conventional phone lines and modems. Even with a 64kbit/s ISDN line, which can carry broadcast quality digitised speech when used for a direct connection, the Internet currently delivers only muffled sound, which is delayed by the packetising process and often glitched.

Norweb and Nortel hope to licence their system to other electricity companies, in the UK and abroad. But not in the US. In Europe substations serve around 250 homes so it is cost-effective to modify them. North American substations, often on poles, supply only around a dozen homes.

## MINI POWER SOURCE

RELEC have introduced an accurate plug-in power supply so small that it is hardly bigger than a standard mains plug.

Mainy-N1 occupies exactly the same area on an a.c. power socket as a mains plug, thus making it possible for all adjacent outlets to be utilised. Any ardent hobbyist will appreciate that advantage in the workshop!

Added to this is Mainy's outstanding efficiency figure of around 70 per cent, which provides adequate evidence of a highly advanced switched mode design. It can maintain a d.c. output voltage to within one per cent of nominal, irrespective of loading or mains fluctuations.

The unit is offered in a range of ten standard output voltages between 3V and 24V, all with a 6W rating.

For further information, contact Relec Electronics Ltd., Dept. EPE, 124-126 Stockbridge Road, Winchester, Hants SO22 6RW. Tel: 01962 863141. Fax: 01962 855987. E-mail: sales@relec.co.uk.

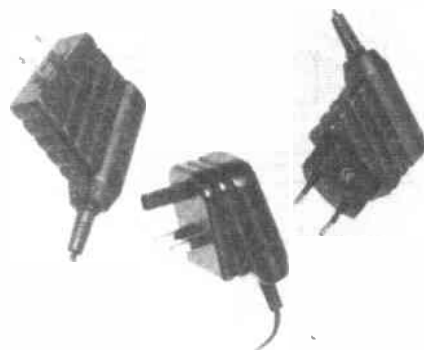

# PIC HANDBOOK

MICROCHIP have released the latest edition of their *Embedded Control Handbook*. Serious users of PIC microcontrollers will find this 1866-page book a powerful reference tool that provides current application notes, technical briefs and reference designs.

The book is available through any authorised Microchip agent, or at the company's website.

Also, don't miss our great PIC wall-chart to be published next month!

For further information contact Arizona Microchip Technology Ltd., Dept. EPE, Unit 6, The Courtyard, Meadowbank, Furlong Road, Bourne End, Bucks SL8 5AJ. Tel: 01628 851077. Fax: 01628 850259. Web: [www.microchip.com](http://www.microchip.com).

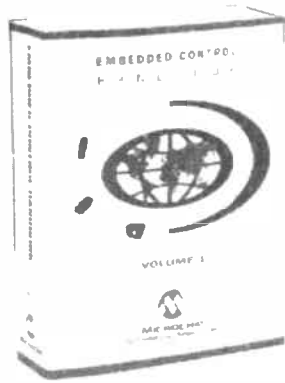

# Data Down!

MAURITRON Technical Services, renowned for their excellent service manuals and technical books, have told us that they have dropped the price of their CD-ROMs to £24.95 (plus £2.50 P&P, plus VAT). If you are looking for technical data of any sort, find out what Mauritron has to offer:

Mauritron Technical Services, Dept. EPE, 8 Cherry Tree Road, Chinnor, Oxon OX9 4QY. Tel: 01844 351694.

Fax: 01844 352554.

E-mail: [sales@mauritron.co.uk](mailto:sales@mauritron.co.uk). Web: <http://dialspace.dial.pipex.com/mauritron/>.

## STRIPBOARD MAGIC

AN innovative new PC-based CAD layout program for stripboard and breadboard has been announced by Ambyr. Called StripboardMagic, it is intended to take the uncertainty and drudgery out of translating theoretical electronic circuit design into practical stripboard layouts.

Paul Kelsey, co-founder of Ambyr, says: "We believe that StripboardMagic is the first computer-aided circuit layout utility for stripboard and breadboard. Until now, if you wanted to use stripboard, you had to work out the layout by hand. Now time-saving, error reducing simplicity of auto-layout is no longer the exclusive preserve of p.c.b. constructors".

StripboardMagic features a simple drag-and-drop circuit editor, extensive component library, automatic circuit layout on stripboard or breadboard, a detailed construction diagram to guide the assembly stage and an automatic generation of component order forms.

The software package costs £39.95 including VAT (plus P&P).

For more information contact Ambyr Ltd., Dept. EPE, 23 Priory Road, Newbury, Berks RG14 7QS.

Tel/Fax: 01635 521285.

E-mail: [info@ambyr.com](mailto:info@ambyr.com).

Web: <http://www.ambyr.com>.

## Inventors Take Note!

INVENTOR Patrick Lawrence has had his book *The Business of Invention* published, priced at £12.99. In it he shows how to turn a patentable idea into a profitable product, and provides a valuable and friendly guide through the minefield of patent agents, design agencies, licensees, county courts and the whole area of public and private support schemes for inventors, ending with a useful index of phone numbers to call for advice.

Lawrence has invented a number of household-name products and his book is based on his own experiences and partly on an investigation of the available sources of support for independent inventors in the UK.

The book is published by Management Books 2000, Dept. EPE, Cowcombe House, Cowcombe Hill, Chalford, Glos GL6 8HP. Tel: 01285 760722. Fax: 01285 760708. E-mail: [106002.3004@compuserve.com](mailto:106002.3004@compuserve.com).

## Tool-up With Squires!

FRESH in from Squires Model & Craft Tools is their 1998 catalogue – and it's *free – totally free of any charge*, even postage! Squires' existing customers will, of course, have already received their own copy.

If you are not already a Squires customer, just give them a call saying *EPE* told you to! What you'll get is nearly 150 pages of A4-sized information and prices for practically any item of tooling you need for electronics and other craft work. From abrasive blocks to Xuron cutters, the range is extensive.

Squires will also be exhibiting at numerous events in 1998 – ask them to tell you of events near you.

For more information contact Squires Model & Craft Tools, Dept. EPE, The Old Corn Store, Chessels Farm, Hoe Lane, Bognor Regis, W. Sussex PO22 8NW. Tel/Fax: 01243 587009.

## EMMA AWARDED

THE Radiocommunications Agency has announced that the *Young Radio Amateur of the Year Award* has been won by 15 year old Emma Constantine from West Yorkshire, receiving £300 from the RA and a certificate signed by Margaret Becket, President of the Board of Trade. The award was made at the Radio Society of Great Britain's HF convention at Windsor in September.

The RSGB has also announced publication of its *RSGB Yearbook 1998 Edition*, priced £13.90, excl. P&P. Other new publications have been announced as well, including the *CallSeeker 98* CD-ROM which includes the complete contents of the Yearbook.

For more information about the RA Awards and RSGB publications, contact the Radio Society of Great Britain, Lambda House, Cranbourne Road, Potters Bar, Herts EN6 3JE. Tel: 01707 659015. E-mail: [sales@rsgb.org.uk](mailto:sales@rsgb.org.uk). Web: [www.rsgb.org.uk](http://www.rsgb.org.uk).

## SPACE NET

NEW British ideas using satellites to provide superfast services have been awarded grants by the British National Space Centre (BNSC).

The initiatives, which include schools link-ups, are being developed with help from BNSC's Satellite Multimedia Application Demonstration Programme (SMADP), part of the DTI's Society Initiative.

Of particular interest will be the trial delivery of educational multimedia to teachers and students. *Espresso for Schools* will seamlessly integrate a rich mix of audio, video, text and data relating to geography, science and IT subjects within the national curriculum.

Announcing the grants, Barbara Roche, Minister for Industry, said, "Satellites have a major contribution to meeting the needs of the emerging Information Society. In the long run they could make using the Internet faster and cheaper, and enable it to be accessed from any point on the planet – no matter how remote."

Still in space, it's interesting to learn from the DTI that the recently launched mission to Saturn will use British-made parachutes to land the Huygens probe on the planet's moon Titan. Martin-Baker Ltd. of Uxbridge designed and produced the parachute system. (If memory serves us right, Martin Baker was the man who invented the aircraft ejector seat, in about 1949.)

For more information, phone the DTI's Public Enquiries number: 0171 215 5000.

# PAYING THE NEWS PIPER

Watermarking, wobbling and black-tone decoding aid in ensuring video copyrights are honoured and paid for – Barry Fox reports

**W**ORLDWIDE Television News, the news-gathering subsidiary of Walt Disney's empire (and the company which employed John McCarthy when he was kidnapped in Beirut) has joined with Philips of the Netherlands and won a grant from Europe's Esprit program to develop technology which checks whether TV stations are paying to use hard-won news footage in their bulletins.

WTN distributes its news by satellite, which makes it easy to steal. "Sometimes even honest broadcasters forget to pay", says Gijs (Gerry) Wirtz of Philips Copyright Department. "So news services need a way of monitoring everything that is broadcast to check its origin."

## VIVA LA DIFFERENCE

Gerry O'Reilly, WTN's Vice President, told Philips what the news industry wanted and coined the name for the project, Visual Identity Verification Authority. A watermark, hidden inside a video sequence, can be sensed by a decoder. The mark should not cause any visible artefacts in the picture and must survive conversion between the different TV standards used round the world (NTSC for the US and Japan, PAL for most of Europe and SECAM for France). The mark must also survive digital coding for transmission on the Internet or by satellite, and conversion back into analogue form for display on a TV set or recording on a VCR.

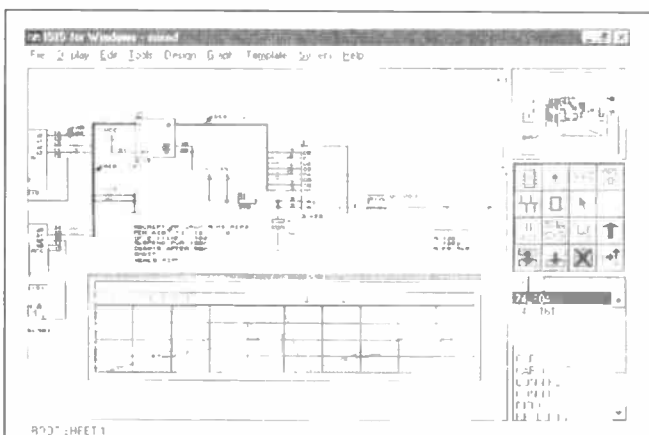

## PROTEUS IV

LABCENTER Electronics have released the latest version of their PROTEUS Electronics Design System.

The major enhancements include: automatic component placement; improved autorouter; full control of schematic drawing appearance; more component libraries; pin-swap/gate-swap; new simulation types including Fourier and Audio analyses.

PROTEUS IV is available in five levels, with prices ranging from £295 to £1645. Trade-ins are available against both previous versions of PROTEUS and other EDA software. Demonstrations can be seen on Labcenter's website.

PROTEUS-Lite CAD software has also been released by Labcenter as freeware/shareware versions, enabling you to acquire powerful schematic capture and p.c.b. design modules. They are available for free download from the web address below.

For more information contact: Labcenter Electronics, Dept. EPE, 53-55 Main Street, Grassington, North Yorks BD23 5AA. Tel: 01756 753440. Fax: 01756 752857. E-mail: info@labcenter.co.uk. Web: www.labcenter.co.uk.

Philips has already tested existing systems and found them wanting. Existing systems modify some pixels or picture points in a predetermined pattern that is invisible to the human eye but detectable by a decoder which knows what patterns it is hunting. Philips found that the marks do not survive changes in the picture shape. If the video image is cropped, stretched or compressed, the pattern is distorted and the decoder no longer recognises it.

Philips is working on a quite different approach. A recently published patent application filed by Gijs Wirtz explains the technology.

Philips takes advantage of the fact that any black part of the video picture will have zero luminance (black and white information) and zero chrominance (colour information). If the colour information value is artificially raised, then the black area will still look black. But a decoder will be able to register the abnormal imbalance of luminance and chrominance signal.

Although there are always some black areas in any TV picture, their positions are always changing and unpredictable. Non-black areas of the picture will naturally have imbalance between luminance and chrominance. So the decoder has no way of knowing where it should be looking for unnatural imbalance. Philips solves this problem by temporarily adding a thin black line at the extreme top or bottom of the picture and unbalancing its luminance and chrominance values. The line is not noticed because it becomes part of the black borders which are always present at the extreme top and bottom of the picture and are usually masked by the casing round the TV tube.

The decoder knows exactly where it must look for a black marker, and where there would normally be zero luminance and zero chrominance. Any imbalance is thus a man-made watermark. Changing the black line between balanced and unbalanced state conveys a stream of digital 1s and 0s. This stream decodes as binary words which carries copyright information.

The mark survives conversion between different TV standards, and conversion between digital and analogue domains, because the converters all handle the luminance and chrominance content separately and preserve any balance or imbalance.

## WOBBLING DVDS

Philips will use the same marking system on digital video discs as a part of a double check system. A DVD player will first look for any watermark in the picture sequence, and decode any copyright message it contains.

The player will then check whether the disc is an original, pressed in a factory, or a home-recorded blank. The difference is in the signals on the disc which guide the laser in the player. Pressing plants will add a "wobble key" to the guide signals. There is no wobble on a blank disc. The servo control in the player easily compensates for the wobble, but the fact that it is doing so confirms that the disc is an original. If a disc has no wobble key, but does have a copyright watermark, it is identified as a copy and the player refuses to play it.

Californian company Macrovision has already proposed and patented a similar idea for wobble keying. Wirtz confirms that Philips is now "in discussion" with Macrovision about who got in first with a patent claim to wobble keying.

Whatever happens, wobble protection relies on the manufacturers of DVD players agreeing to build the necessary detection circuitry into all future players. So far there has been no such agreement. Watermarking of news footage needs no such agreement.

If the system works, WTN will be able to monitor all news bulletins, look for its mark and check that the broadcaster pays for use.

We can supply back issues of *EPE* by post, many issues from the past five years are available. An index for the last five years is also available – see order form. Alternatively, indexes are published in the December issue for that year. Where we are unable to provide a back issue a photostat of any *one article* (or *one part* of a series) can be purchased for the same price.

## DID YOU MISS THESE?

### JUNE '96

**PROJECTS** ● Sarah's Light ● Ultra-Fast Frequency Generator and Counter Part 1 ● VU Display and Alarm ● Pulstar ● Home Telephone Link.  
**FEATURES** ● Teach-In '96 Part 8 ● More Scope for Good Measurements Part 1 ● Circuit Surgery ● Miniscope Review.



### JULY '96 Photostats Only (see below)

**PROJECTS** ● Advanced NiCad Chargers ● Single-Station Radio 4 Tuner ● Games Compendium ● Twin-Beam Infra-Red Alarm ● Ultra-Fast Frequency Generator and Counter – 2.  
**FEATURES** ● Teach-In '96 Part 9 ● More Scope for Good Measurements Part 2 ● Circuit Surgery ● The Internet ● Ingenuity Unlimited.

### AUG '96 Photostats Only (see below)

**PROJECTS** ● Component Analyser ● Garden Mole-Ester ● Mono "Cordless" Headphones ● Bike-Speedo ● Mobile Miser.  
**FEATURES** ● Teach-In '96 Part 10 ● Circuit Surgery ● Ingenuity Unlimited ● Spies, Lies and Electronics ● EPT 3.0 Review.

### SEPT '96

**PROJECTS** ● Analogue Delay and Flanger ● Simple Exposure Timer ● PIC-Tock Pendulum Clock ● Draught Detector ● Power Check.  
**FEATURES** ● Circuit Surgery ● Ingenuity Unlimited ● Net Work – The Internet ● MAX038 Waveform Generator.

### OCT '96

**PROJECTS** ● Video Fade-To-White ● Direct Conversion Topband and 80m Receiver ● Vehicle Alert ● 10MHz Function Generator.  
**FEATURES** ● Introduction to Satellite Television ● Ingenuity Unlimited ● Circuit Surgery ● Net Work – The Internet.

### NOV '96

**PROJECTS** ● D.C.-to-D.C. Converters ● Central Heating Controller ● EPE Elysian Theremin, Part 1 ● Tuneable Scratch Filter.  
**FEATURES** ● Build Your Own Projects, Part 1 ● Ingenuity Unlimited ● Circuit Surgery ● Net Work ● Interface.

### DEC '96

**PROJECTS** ● Vari-Colour Christmas Tree Lights ● PIC Digital/Analogue Tachometer ● Stereo Cassette Recorder ● EPE Elysian Theremin, Part 2.  
**FEATURES** ● Build Your Own Projects, Part 2 ● Interface ● Circuit Surgery ● Ingenuity Unlimited ● Net Work – Internet News.

### JAN '97

**PROJECTS** ● Earth Resistivity Meter, Part 1 ● Psycho Rat ● Theremin MIDI/CV Interface, Part 1 ● Mains-Failure Warning.  
**FEATURES** ● Ingenuity Unlimited ● Build Your Own Projects, Part 3 ● Circuit Surgery ● Interface ● Net Work – Internet News ● PCS32 Storage 'Scope Interface Review.

### FEB '97

**PROJECTS** ● Pacific Waves ● How To Use Intelligent L.C.D.s, Part 1 ● PsiCom Experimental Controller ● Earth Resistivity Meter, Part 2 ● Theremin MIDI/CV Interface, Part 2.

**FEATURES** ● Ingenuity Unlimited ● Build Your Own Projects, Part 4 ● Circuit Surgery ● Interface ● Net Work – Internet News.

### MARCH '97

**PROJECTS** ● Simple Dual-Output TENS Unit ● Video Negative Viewer ● Tri-Colour NiCad Checker ● How To Use Intelligent L.C.D.s – 2 ● Oil Check Reminder.  
**FEATURES** ● Interface ● Ingenuity Unlimited ● Build Your Own Projects, Part 5 ● Digital TV – The Reality ● Circuit Surgery ● Net Work.

### APRIL '97

**PROJECTS** ● 418MHz Remote Control System ● Midi Matrix ● Puppy Puddle Probe ● PIC-Agoras Wheelie Meter – 1.  
**FEATURES** ● Interface ● Ingenuity Unlimited ● Digital TV and MPEG2 ● EDWin NC Software Review ● Circuit Surgery ● Net Work.



### MAY '97

**PROJECTS** ● 2 Metre F.M. Receiver ● EPE PIC-A-Tuner ● Alarm Operated Car Window Winder ● Quasi-Bell Door Alert ● PIC-Agoras – 2.  
**FEATURES** ● Ingenuity Unlimited ● Circuit Surgery ● Techniques – Actually Doing It ● Great Experimenters – 1 ● Type 7660 Voltage Converters ● ADC200 Storage Oscilloscope Interface Review ● Net Work.

### JUNE '97

**PROJECTS** ● PIC Digilogue Clock ● Child Minder Protection Zone ● Pyrotechnic Controller ● Narrow Range Thermometer.  
**FEATURES** ● Great Experimenters – 2 ● Circuit Surgery ● Interface ● Reactobot and Virtual Reality ● Ingenuity Unlimited ● Net Work.

### JULY '97

**PROJECTS** ● Micro PESt Scarer ● Karaoke Echo Unit ● Infra-Red Remote Repeater ● Computer Dual User Interface ● Micropower PIR Detector – 1.

**FEATURES** ● Ingenuity Unlimited ● Techniques – Actually Doing It ● Circuit Surgery ● Great Experimenters – 3 ● Electronics Workbench V5.0 Review ● Net Work.



### AUG. '97

**PROJECTS** ● Variable Bench Power Supply ● PIC-olo Music Maker ● Universal Input Amplifier ● Micropower PIR Detector – 2.  
**FEATURES** ● Interface ● Ingenuity Unlimited ● Colossus Recreated ● Circuit Surgery ● MExpress – Basic for Engineers Review ● Great Experimenters – 4 ● Net Work.

### SEPT '97

**PROJECTS** ● PIC-Noughts & Crosses Game ● Ironing Safety Device ● Active Receiving Antenna ● Soldering Iron Controller ● Micropower PIR Detector – 3.  
**FEATURES** ● Ingenuity Unlimited ● Raising the Pressure – RC4190 Switch-Mode I.C. ● Circuit Surgery ● Techniques – Actually Doing It ● Great Experimenters – 5 ● Net Work.

### OCT '97

**PROJECTS** ● PIC Water Descaler ● Remote Control Finder ● Multi-Station Quiz Monitor ● Rechargeable Handlamp.  
**FEATURES** ● Ingenuity Unlimited ● It's Probably Murphy's Law ● Interface ● Circuit Surgery ● Kanda PIC Explorer Review ● Network ● Special Offer – Pico Virtual 'Scopes.

### NOV '97

**PROJECTS** ● Portable 12V PSU/Charger ● Case Alarm ● Auto-Dim Bedlight ● EPE Time Machine.  
**FEATURES** ● Satellite Celebration ● Ingenuity Unlimited ● TEACH-IN '98 – An Introduction to Digital Electronics-1 ● New Technology Update ● Techniques – Actually Doing It ● Circuit Surgery ● Net Work ● Special Offer – Pico Virtual Scopes ● Free Greenweld Catalogue.

## BACK ISSUES ONLY £2.75 each inc. UK p&p.

Overseas prices £3.35 each surface mail, £4.35 each airmail.

We can also supply issues from earlier years: 1990 (except Jan., March, Oct. and Dec.), 1991 (except May, June, Aug., Sept. and Nov.), 1992 (except April and Dec.), 1993 (except Jan., Feb., March, April and May), 1994 (except April, May, June and Nov.), 1995 (except Jan., May, June, Sept., Nov. and Dec.), 1996 (except Feb., July, Aug.).  
 Please note we are not able to supply copies (or 'stats of articles) of *Practical Electronics* prior to the merger of the two magazines in November 1992.

Where we do not have an issue a photostat of any *one article* or *one part* of a series can be provided at the same price.

### ORDER FORM – BACK ISSUES – PHOTOSTATS – INDEXES

Send back issues dated .....

Send photostats of (article title and issue date) .....

Send copies of last five years indexes (£2.75 for five inc. p&p – Overseas £3.35 surface, £4.35 airmail)

Name .....

Address .....

I enclose cheque/P.O./bank draft to the value of £.....

Please charge my Visa/Mastercard £.....

Card No. .... Card Expiry Date .....

Note: Minimum order for credit cards £5. Please supply name and address of cardholder if different from that shown above.

SEND TO: **Everyday Practical Electronics, Allen House, East Borough, Wimborne, Dorset BH21 1PF.**

Tel: 01202 881749. Fax: 01202 841692. (Due to the cost we cannot reply to overseas queries or orders by Fax.)

E-mail: [editorial@epemag.wimborne.co.uk](mailto:editorial@epemag.wimborne.co.uk)

Payments must be in £ sterling – cheque or bank draft drawn on a UK bank. Normally supplied within seven days of receipt of order.

Send a copy of this form, or order by letter if you do not wish to cut your issue. M12/97

# ACTIVE MICROPHONE

ANDY FLIND

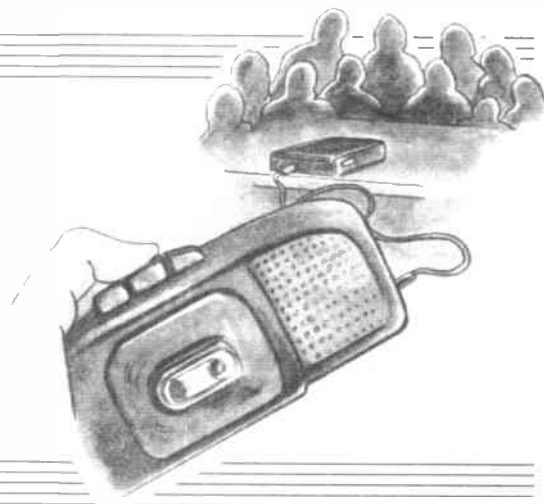

*It's remarkable what your cassette recorder might pick-up with a bit of simple input circuitry.*

**W**AY BACK in the May '96 issue of *EPE*, a tape-operated controller for the author's *Mind Machine* project was described. Readers may recall that this used a miniature pocket dictating machine for recording and replaying the programmed control signal.

These little "micro-cassette" recorders are now inexpensive and widely available. The one used for the controller project permits selection of a reduced tape speed for longer recordings with only a slight reduction in audio quality, and also has a "sound-activated" recording mode.

Their features could be very useful for recording meetings, lectures, speeches and the like, but unfortunately the effectiveness in such situations is severely limited by poor microphone sensitivity. The recorder appears to be designed to be spoken into at short range, probably to minimise external noise when used for dictation.

However, as an external microphone input socket is provided, it is clearly possible to use an amplified external microphone for applications requiring greater sensitivity. This project provides such a unit, which should be suitable for use with many of these little recorders.

## DESIGN OBJECTIVE

A design objective was that the unit should have an inconspicuous appearance as some lecturers might be distracted by the sight of a microphone pointing at them from the audience. In addition, there could be applications requiring completely unobserved recording, perhaps in security work.

Two further aims were that the unit should be self-contained and self-powered, with the connection to the recorder made through plugs and sockets so that the length of the connecting lead could easily be changed.

The use of an independent battery supply side-steps the possible problem of instability caused by feedback through the power rails, which might occur if the unit

was operated from the same battery as the recorder.

A small "electret" microphone insert is used for signal input, with a simple amplifier to provide the necessary signal level boost. Achieving the required gain is easy, but the very low level of the input signal calls for an amplifier with a low internal noise level.

For further reduction of noise and interference, the frequency response is tailored to cover only the range required for speech, about 100Hz to 5kHz.

## PRACTICAL CIRCUIT

Early design experiments with the prototype were carried out using a TL071 op.amp i.c., but it was soon found that a circuit employing discrete transistors gave much less background hiss. Eventually, this led to the circuit of Fig.1, which provides excellent sensitivity and clarity with a minimum of background noise.

Electret microphones normally contain an internal buffer amplifier which requires a small amount of power. In Fig.1, the microphone insert, MIC1, is supplied with power through resistor R1 and the mic. input signal is taken through capacitor C1 to amplifying transistor TR1. This has a maximum voltage gain set to about 22, or 27dB, by resistor R7 and capacitor C3.

This capacitor also helps to set the low frequency roll-off point to about 100Hz. The upper frequency roll-off point is set with capacitor C2 to about 5kHz.

Smaller values of C2 can be used to increase the upper frequency response if required, but some capacitance is essential here as without it TR1 amplifies frequencies well into the radio spectrum, and can pick up all kinds of interference!

The output from TR1 appears at its collector (c) and is buffered by the second transistor TR2 to allow the driving of relatively low-load impedances, if necessary.

Capacitor C6 removes the d.c. potential from the output, which then goes to jack socket SK1.

The circuit is powered by a 9V PP3 battery, with capacitors C4 and C5 providing the usual supply decoupling. The current drawn by the circuit is very low, about 2mA, so prolonged operation is possible.

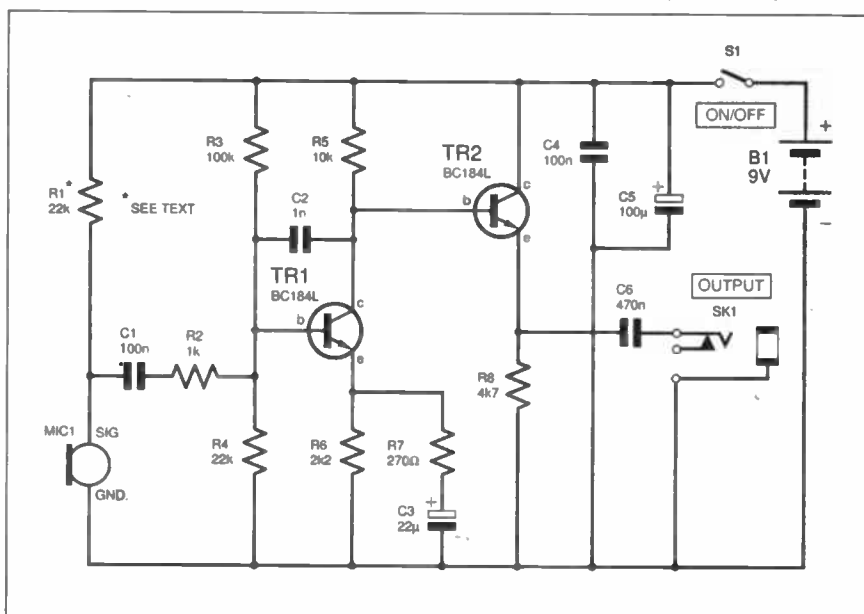

Fig.1. Full circuit diagram for the Active Microphone.



## CONSTRUCTION

The prototype is fitted into a diecast metal box with internal dimensions of just 96mm × 46mm × 21mm, so the layout of the circuit board is fairly compact. This is constructed on a piece of 2.54mm (0.1in.) pitch stripboard with seven strips of 18 holes.

This is first cut to fit into the guide slots provided in the case, ensuring a reasonably tight fit to prevent any amplified rattles if the unit is moved during use.

The lid of the box has a locating ridge around its inside edge and two corners of the board are notched to provide clearance for this. The breaks are then made in the underside copper strips as shown in Fig.2; there are 21 in all.

Note the line of breaks at each end of the board, these are intended to ensure that no part of the circuit inadvertently makes contact with the metal case. A plastic case could be used, but a diecast metal one is preferable for both screening and sound-deadening properties.

The track breaks should be checked with a magnifying glass to ensure no "whiskers" of copper remain around the edges as these are sometimes almost invisible to the naked eye.

Components are fitted as shown in Fig.2, starting with the four links. To keep the board as compact as possible, five of the resistors are fitted in a vertical position and capacitor C5 is placed horizontally on the copper side, with a bit of *Blu-Tack* to secure it in place.

## TESTING

Testing of the board is straightforward. When powered by a 9V supply, it should draw only a couple of milliamps. If an oscilloscope is available, the circuit can be checked for a voltage gain of between 20 and 30 at 1kHz.

However, if a d.c. voltage close to half of the supply is present at the collector of transistor TR1 and at the emitter of TR2, the circuit is probably working correctly. The emitter (e) voltage of TR2 will, of course, be about 0.6V lower than that of TR1's collector due to TR2's base-emitter (b-e) voltage drop.

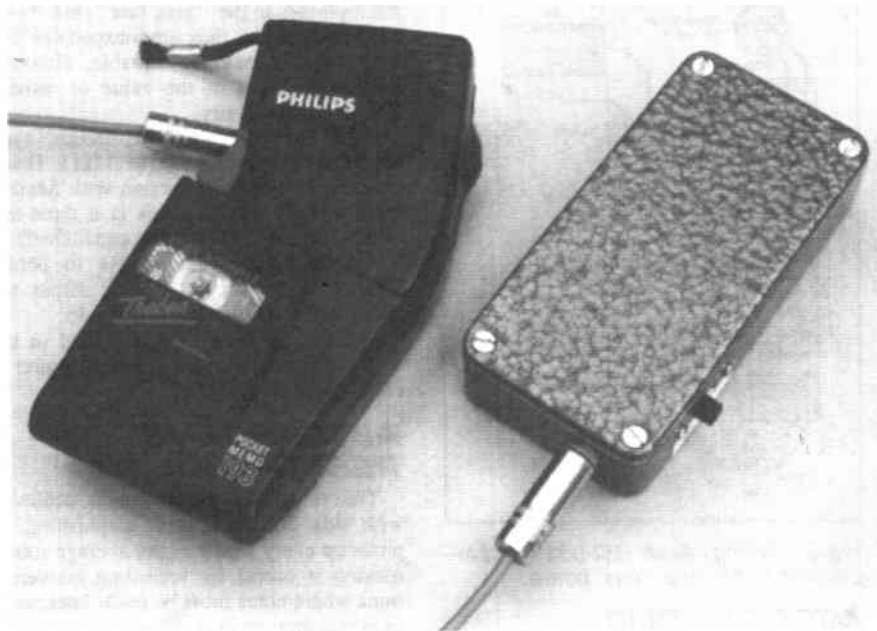

## ENCLOSURE

The unit can be housed in any case of the constructor's choice, though the prototype uses a small diecast metal box as described earlier. This is supplied with a grey "hammer-tone" paint finish and looks both neat and fairly inconspicuous.

The case is connected to the circuit's 0V supply (battery negative) to improve screening. Usually, this connection will be made automatically through metallic

contact with the output jack socket SK1, though this should be checked and a separate connection provided if necessary.

Connections for this socket, power switch S1, battery B1 and microphone MIC1 are all shown in Fig.3. Connection to the recorder should be made using a screened lead.

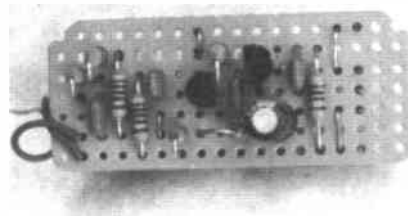

Completed stripboard showing component layout. Capacitor C5 is mounted on the underside.

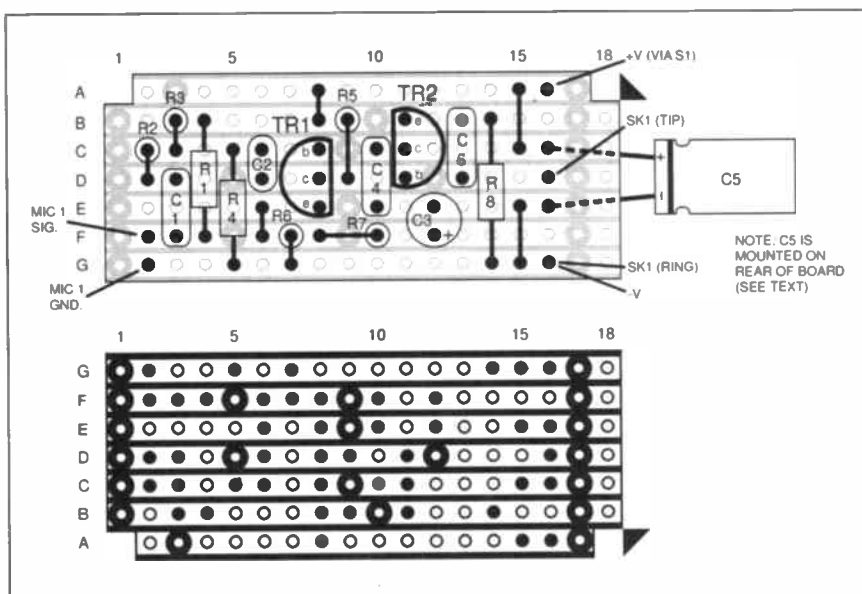

Fig.2. Enlarged view of the stripboard topside component layout and underside details showing breaks in the copper strips for the Active Microphone.

## COMPONENTS

### Resistors

R1	22k (see text)
R2	1k
R3	100k
R4	22k
R5	10k
R6	2k2
R7	270Ω
R8	4k7

All 0.6W 1% metal film

See  
**SHOP  
TALK**  
Page

### Capacitors

C1, C4	100n resin-dipped ceramic (2 off)
C2	1n resin-dipped ceramic
C3	22μ radial elect. 16V
C5	100μ radial elect. 10V
C6	470n resin-dipped ceramic

### Semiconductors

TR1, TR2	BC184L npn silicon transistor (2 off)
----------	---------------------------------------

### Miscellaneous

S1	on-off slide switch
SK1	3.5mm mono jack socket
MIC1	electret microphone insert
B1	9V PP3 battery
Stripboard, 2.54mm (0.1in.) pitch, size 7 strips × 18 holes; PP3 battery connector; diecast metal box, "hammer-tone" finish, 96mm × 46mm × 21mm; 3.5mm mono jack plug; screened connecting lead to recorder.	

Approx Cost  
Guidance Only

**£10**  
excl. batt.

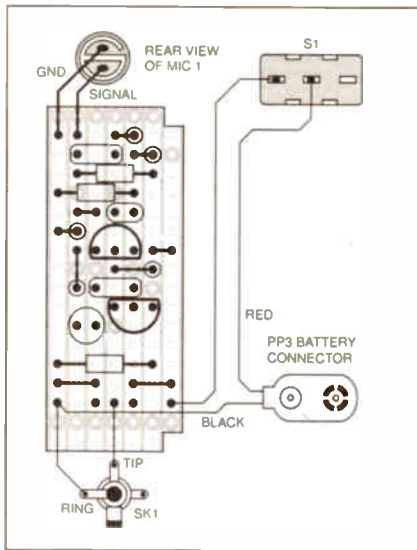

Fig.3. Wiring from off-board components to full size circuit board.

### MICROPHONE

Most electret microphone inserts have two connections similar to that shown in Fig.3, where one is obviously connected to the metal case. This should be connected to 0V (battery negative), whilst the other is normally connected to the positive supply through a resistor.

The microphone insert used in the prototype is a very small type taken from a piece of scrap equipment, along with its rubber mounting. Various alternative types have been tested and most worked as well or better.

Many readers will have such spare microphones in the "junk box", but if one has to be bought, they are inexpensive and most types should be suitable, although some adjustment of the value of resistor R1 may be necessary.

Tandy's inexpensive "PC-Mount" type works well with R1 set to 12k $\Omega$ . However, beware of their version with flexible leads already fitted as this is a three-terminal device (and it is more expensive!).

Adjusting the value of R1 to obtain about half the supply voltage across the insert will usually give good results.

A 3mm diameter hole is drilled in the wall of the box to allow adequate sound to reach the microphone.

### ASTONISHING RESPONSE

The sensitivity improvement achieved with this little gadget is astonishing. It picks up every sound in the average room, making it useful for recording conversations where notes must be made later, such as at meetings or interviews.

It has been used to record lectures from a position well back in the audience, where it can be placed inconspicuously on a desk facing the speaker, whilst the recorder itself is operated from a position out of sight.

Operation of the recorder's "voice activated" recording facility becomes sensitive enough to allow "hands free" note-taking, which can be very useful when searching through reference books, or when designing and testing circuits!

No doubt readers will be able to think

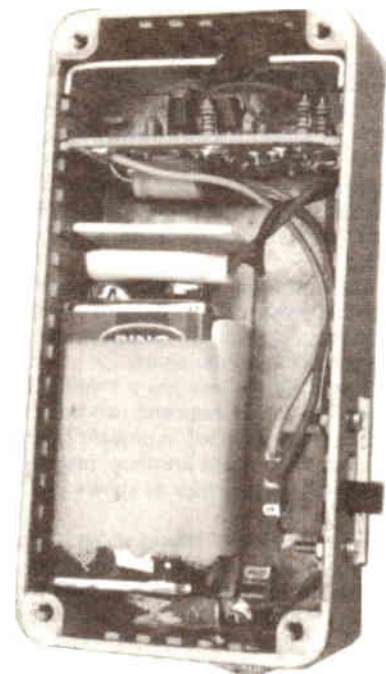

The circuit board slotted into the diecast box. Note the capacitor on the underside of the board.

of many other uses, perhaps in applications other than with a tape recorder. The sound quality is surprisingly good despite the limited frequency response, so it might even find applications in such pursuits as wildlife recordings.

One final caution is to remember to switch it off after use! An l.e.d. could be fitted, perhaps a 2mA type, but this would still more than halve the battery life, so it was omitted in the prototype.

# THE ELECTROMAIL CD-ROM CATALOGUE

## What will you get out of yours?

**THE ELECTROMAIL CATALOGUE**  
JULY-OCT 1997  
COMPACT disc DATA STORAGE  
87,000 PRODUCTS

**A virtual technical superstore**  
87,000 products ranging from batteries to bearings, fuses to fans, switches to semi-conductors, hand tools to health & safety.

**A technical encyclopaedia**  
A full library of data sheets covering many products in our range. Plus a full selection of over 400 manufacturers' datasheets.

**Professional advice and technical back-up**  
Whatever your requirement, we have a range of technical services to provide product information and advice.

**Round the clock service**  
Place your order anytime; we're open 24 hours a day, 365 days a year. And your order is despatched the very next working day.

The Electromail CD-ROM Catalogue gives you more products, more information, more service than you ever thought possible. And for just £5.00 can your business, your hobby or even your home really manage without it?

**How to order**  
☎ 01536 204555    FAX 01536 405885  
When ordering by fax or phone quote Stock No. 263-7519, along with your card number and expiry date.

**ELECTROMAIL, P.O. Box 33, Corby, Northants, NN17 9EL.**  
Tel: 01536 204555 Fax: 01536 405555

# PROTEUS

## Schematic Capture

NEW Version IV

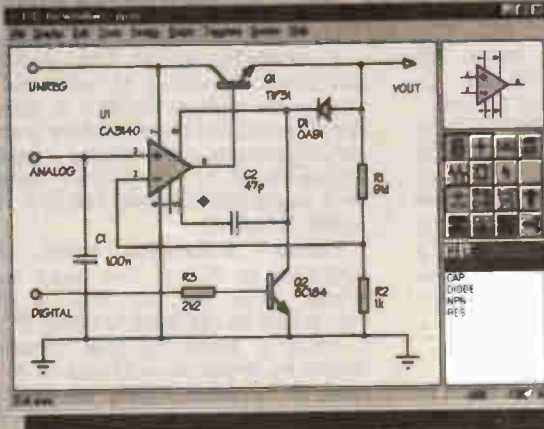

- Produces attractive schematics like you see in the magazines.
- Netlist, Parts List & ERC reports.
- Hierarchical Design.
- Full support for buses including bus pins.
- Extensive component/model libraries.
- Advanced Property Management.
- Seamless integration with simulation and PCB design.

## Simulation

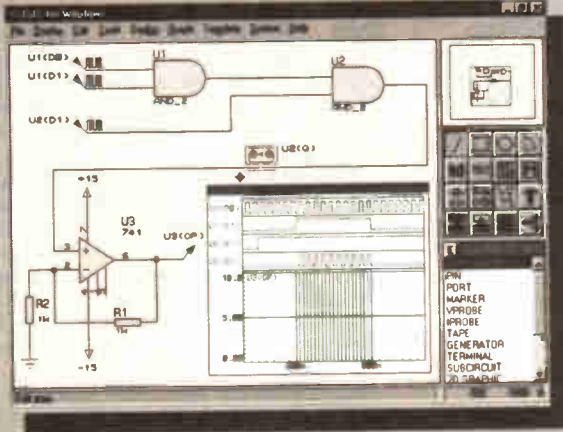

- Non-Linear & Linear Analogue Simulation.
- Event driven Digital Simulation with modelling language.
- Partitioned simulation of large designs with multiple analogue & digital sections.
- Graphs displayed directly on the schematic.

# The IV<sup>th</sup> Generation

## New Features

- Component Auto-Placer
- Pinswap/Gateswap Optimizer
- Background Regeneration of Power Planes
- Enhanced Autorouting with Tidy Pass
- Full Control of Schematic Appearance
- Extensive New Component Libraries

Available in 5 levels - prices from £295 to £1625 + VAT. Call now for further information & upgrade prices.

## PCB Design

NEW Version IV

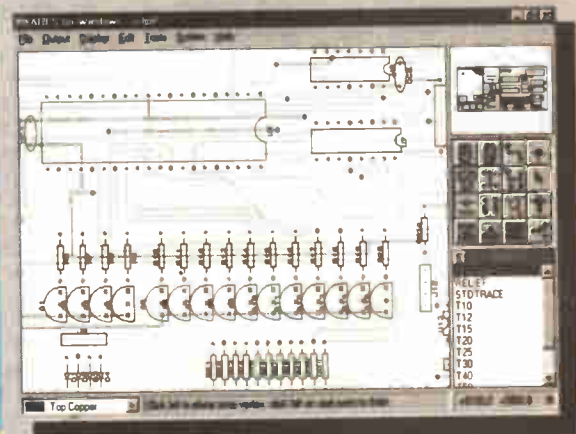

- Automatic Component Placement.
- Rip-Up & Retry Autorouter with tidy pass.
- Pinswap/Gateswap Optimizer & Backannotation.
- 32 bit high resolution database.
- Full DRC and Connectivity Checking.
- Shape based gridless power planes.
- Gerber and DXF Import capability.

**"PROTEUS is particularly good with its rip-up-and-retry autorouter"**

EWV January 1997

labcenter  
Electronics

Write, phone or fax for your free demo disk, or ask about our full evaluation kit.  
Tel: 01756 752440. Fax: 01756 752457. EMAIL: [info@labcenter.co.uk](mailto:info@labcenter.co.uk)  
53-55 Main St, Grassington, BD23 5AA. WWW: <http://www.labcenter.co.uk>

Fully interactive demo versions available for download from our WWW site.  
Call for educational, multi-user and dealer pricing - new dealers always wanted.  
Prices exclude VAT and delivery. All manufacturer's trademarks acknowledged.

# INTERFACE

Robert Penfold

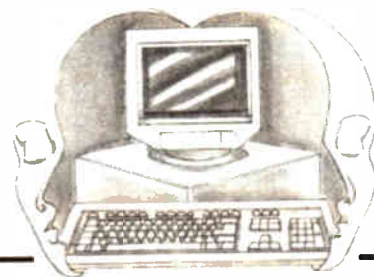

## SOUND CARD MIDI/GAMES PORT AND PC UPGRADING

AS MANY readers will no doubt be aware, virtually all PC Sound Cards are equipped with MIDI input and output ports. If you wish to use an up-market sequencer with multiple MIDI output ports you will need to invest in a "proper" MIDI card that is compatible with the sequencer program, but for most purposes the MIDI ports of sound cards are perfectly adequate. Provided you have the drivers installed correctly, any normal MIDI software for the PC should be able to use the MIDI ports without any difficulties.

The only slight snag is that it can be difficult to get everything connected correctly. MIDI ports are supposedly standardised, and should use 5-way (180 degree) DIN connectors. However, computer MIDI ports do not always comply with the MIDI hardware standards.

With few exceptions, PC sound cards have a games port which also doubles as the MIDI input and output ports. (A THRU facility does not normally seem to be included). The games port has the usual analogue and switch inputs, but reallocates one ground pin and one +5V type to the MIDI ports. This still leaves two ground pins and three +5V types, incidentally.

### Getting Connected

We receive the occasional reader's letter requesting connection details for the PC MIDI/games port. Although it might seem reasonable to expect the manuals for PC sound cards to contain this information, in most cases it is not included.

At a price, ready-made PC MIDI leads are now available, but it is easy to make up your own low cost leads. Table 1 gives a list of the pin assignments for a PC sound card games port. Note that games ports on other forms of expansion card are strictly games ports, and cannot be used as MIDI ports.

**Table 1: PC Sound Card Games Port pin assignments**

Pin	Function	Pin	Function
1	+5V	9	+5V
2	A-1	10	B-1
3	A-X	11	B-X
4	Gnd	12	MIDI OUT
5	Gnd	13	B-Y
6	A-Y	14	B-2
7	A-2	15	MIDI IN
8	+5V		

Wiring details for a games port MIDI lead are provided in Fig.1. Any good quality twin screened audio cable is suitable for this application. The screen of the lead is only connected at the MIDI outputs, since a connection through the screen would otherwise bypass the

opto-isolation at the MIDI inputs. The maximum recommended length for MIDI cables is 15 metres (about 50 feet).

The 5-way DIN plug marked "OUT" is the MIDI output from the interface, and this plugs into the input of a sound module, synthesiser, etc. The plug marked "IN" is the MIDI input of the interface, and connects to the output port of a keyboard, MIDI guitar, etc. The connections to the games port are made via a 15-way male D-type connector.

### Upgrading

Things in the world of PCs seem to have moved very rapidly recently, with specifications increasing as rapidly as prices have fallen. If you have a humble 80386 or 80486 based PC you are very much a second rate citizen these days, with little chance of running the more sophisticated items of software currently on offer.

If you have an old PC that has had little or nothing added over the years, probably your best bet is to continue using it with your existing software until it is no longer usable. Converting it into a modern "all singing-all dancing" PC would require so many replacements and additions that you would be virtually building a new PC from scratch.

The situation is different if you have kept an old PC up-to-date with the addition of soundcards, speakers, CD ROM drives, and the like. You eventually end up with an excellent array of peripheral components that totally outclass the basic PC!

A motherboard and CPU transplant can transform such a PC into one that rivals new multimedia PCs in terms of specification, but at much lower cost than simply going out and buying a new PC. Giving an old PC a "makeover" seems to be a major growth area, but is it really worth the effort?

Having undertaken some major upgrades of PCs a few years ago, I would have to say that I found converting an old 33MHz 80386 PC into a 166MHz MMX PC was remarkably simple by comparison. Things in general seem to be more rigidly standardised, and the hardware manufacturers now try to make it easier for users to install their products.

Even so, unless you are reasonably experienced with PCs it would probably be best not to attempt a major upgrade such as a motherboard and CPU upgrade. The safer but slightly more expensive alternative is to buy a ready-made base unit having a very basic specification, and then transfer items such as the CD ROM drive, sound card, etc. from the old PC to the new one.

### Chip Sets

The choice of CPU depends on how much you are prepared to spend, and on the computing power you require. A 166MHz MMX chip is now the simplest PC CPU in production, and a genuine Intel chip should only cost about £100 plus VAT.

Although it now represents the entry level PC processor, a 166MHz MMX chip is an extremely powerful processor that is more than adequate for most purposes. Most of the current motherboards are based on the Intel VX, HX, and TX chip sets, with the VX boards being the cheapest and the TX types the most expensive.

Manufacturers have now had time to perfect their designs, and there would seem to be little measurable difference in the performance of the numerous boards on offer. Any modern type that will take an MMX processor should give good results, and it is probably not worth paying high prices for the up-market boards. An ordinary AT style board is needed, and not an ATX type (which is only usable with a modern ATX style case and PSU).

Fitting the CPU to the motherboard is very simple, and a missing pin ensures that the processor cannot be fitted with the wrong orientation. The motherboards are fitted with what is termed a "Socket 7", which is a form of zero insertion force socket.

The only real problem is that the processor and the motherboard are both vulnerable to static charges, and some

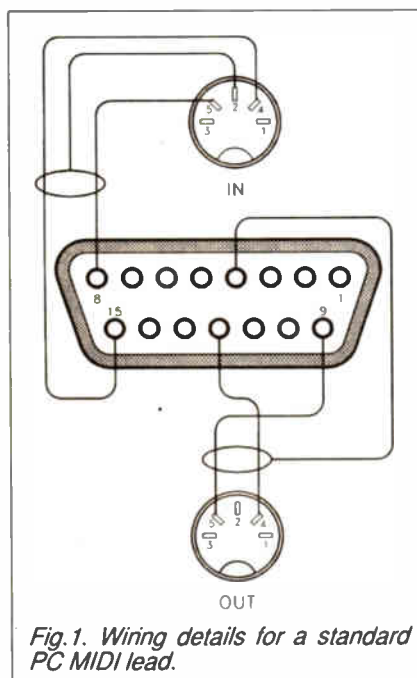

*Fig.1. Wiring details for a standard PC MIDI lead.*

anti-static precautions are essential. As a minimum, improvise an earthed worktop by using some aluminium foil on the workbench. The foil must be earthed, and this can be achieved by connecting it to the earth socket of a bench power supply using a crocodile clip lead. Connecting the foil to the chassis of any mains powered equipment that has a metal chassis should do just as well.

Touch the foil frequently so that any charge in your body is leaked away to earth before it has a chance to build up to significant levels. Alternatively, earth yourself to the foil via one of the special wristbands (which for safety reasons **MUST** include a high value resistor in the lead which connects to earth).

## CPU Fans

Do not forget that all Pentium class processors require both a heatsink and a cooling fan to ensure safe operation. Some processors need bigger and better heatsinks and fans than others, so it is best to buy a matching unit when you purchase the processor. The heatsink and fan are normally in a single assembly, and they clip on the CPU socket via a very simple spring-clip assembly.

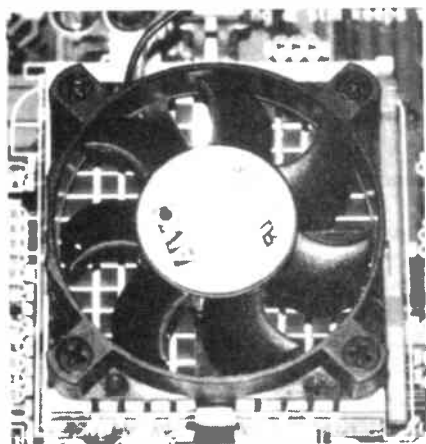

*All Pentium class CPUs require a heat-sink and cooling fan. It simply clips in place.*

The motherboard will have a 12V supply output for the fan, but the connector on the fan might be designed to tap off the supply from one of the disk drive supply leads. It does not really matter which method is used, but make quite sure that the fan does actually operate.

Unfortunately, advances in PC design mean that it will almost certainly be necessary to replace more than just the CPU and motherboard. The old PC will probably be fitted with memory in the form of 30-pin SIMMs, which are incompatible with modern motherboards that have sockets for 72-pin SIMMs and 168-pin DIMMs. It is possible to use 30-pin SIMMs with 72-pin sockets using special adapters, but this is a dubious practice.

There can be problems in fitting everything in place, the old memory will probably be too slow to get the best performance from a modern motherboard, and the cost of the adapters could well be higher than buying new RAM! A couple of 8Mb 72-pin EDO SIMMs should be about £40 or so, and will enable the motherboard to run at full speed.

It is likely that the old PC will have a video card that fits into an ISA expansion

slot. A modern motherboard has both ISA and high speed PCI expansion slots, but the video card should be a PCI type.

A 2Mb PCI video card based on the S3 graphics chip is remarkably cheap these days, and will provide very good results. It is worth looking out for upgrade bundles which include the motherboard, heatsink/fan, CPU, and video card "thrown in" at little extra cost.

## All-a-board

Modern motherboards have the various ports provided on-board, rather than via an expansion card or cards. Consequently, any cards in the original computer which provide serial ports, etc. do not have to be installed in the upgraded PC. Some of the original leads and connectors might not suit the new motherboard, but motherboards are usually supplied with a full set of leads and connectors.

The motherboard must be set to the correct CPU voltage and frequency, and the appropriate board clock rate using the usual DIP switches or jumpers. The manual should make this easy by providing a list of settings for all the supported CPUs.

Fit the CPU and memory modules before installing the new motherboard in the case, as it can be difficult to get at the board once it is in place. It should be possible to recycle the mounting screws and stand-offs of the old board. Do not rush the reassembly, which is not difficult, but will probably take much longer than you expected.

It may be necessary to do a little juggling with the positions of the port connectors in order to get everything nicely in place. Removing the expansion cards and the old motherboard should be easy enough, and the new motherboard should fit into place without too much difficulty.

There will be a large number of leads to connect to the motherboard, and it is difficult to make a really neat job of things. It is more important to get it right than to be neat.

Many of the connectors are not polarised, and you must be careful to fit them the right way round. Pin 1 is normally marked as such on each motherboard connector and on peripheral devices such as disk drives. The convention is for the red coloured lead on ribbon cables to carry the pin 1 interconnections. The flying leads on the port connectors are always wired with the red lead connecting to pin 1.

## Turned On

It makes sense to thoroughly check the completed installation, and ideally you should also get someone to check it for you. When switched on, if all is well the screen should show the usual BIOS start-up messages, and the delete key should then be pressed to take the computer into the built-in set-up program.

These programs get ever bigger and better,

but to a large extent you can settle for the default settings. However, you must go into the "Standard" CMOS set-up to check that the drive settings are correct.

For the hard drive you can simply use the same settings that were used with the original motherboard. If the hard drive is an EIDE type you can simply select the "Auto" option, and the BIOS will then read the drive's parameters and control it accordingly.

On saving the settings and exiting the set-up program the computer should boot up normally if it has DOS/Windows 3.X as the operating system. The change of display card means that Windows will only run properly once the Windows Setup program has been run, and the new screen drivers have been loaded.

With Windows 95 the start up routine may detect the new display card and ask for the drivers disk, or you may have to start up in protected mode and then install the new card via the Settings/Control Panel/Install new hardware route. If you upgrade the hard disk as well (as I did), you must boot from drive A, use FDISK to set the disk partitions, and the FORMAT /s command to make drive C: bootable.

Alternatively, many disk drives are now supplied complete with a utility program which greatly simplifies installation of a new hard disk. If the drive is supplied with software of this type it is probably best to use it. No low level formatting of EIDE hard drives is required, as this is done at the factory.

If you are using the upgrade version of Windows 95, it is worth noting that you do not have to install Windows 3.X and then upgrade it. You can install Windows 95 from MS/DOS, but you will have to put the Windows 3.X setup disk in drive A when prompted, to prove that you do actually have something to upgrade from.

Despite falling prices, a motherboard and CPU upgrade is still quite expensive, but if you have a suitable PC to upgrade it seems to be very worthwhile. With something like a ten-fold increase in speed, most of the older software runs much better, and you can run modern high power programs that the original PC simply could not run at all. You will also get a bidirectional printer port that is ideal for PC based projects.



*The upgraded PC. The case and 3.5" floppy drive are all that remain from the seven-year-old original.*

## An Introduction to DIGITAL ELECTRONICS

Ian Bell, Rob Miles, Dr. Tony Wilkinson, Alan Winstanley

**T**EACH-IN is designed to support candidates following the City and Guilds (C&G) syllabuses, see facing panel, but includes further material as well. It is aimed initially at the complete novice or apprentice technician, and therefore commences with the most fundamental theoretical and practical aspects of electronics. The series then progresses straight into digital electronics, dealing with basic logical systems before moving on to more advanced levels.

Even if you are not undertaking the City and Guilds syllabus, there is much to be learned from following *Teach-In*, whether you are a GCSE or "A" Level student, hobbyist or you simply want to discover how to do things digitally.

### Lab Work

Throughout *Teach-In*, attempts are made to involve the student with practical "Lab Work" experiments and demonstrations, and complex mathematics and physics will be avoided unless really necessary – and even then, plenty of help is to hand! We make a point of identifying practical components in special sections of *Teach-In*, so that you will learn to recognise parts, even if you don't necessarily use them yourself just yet.

We also take a light-hearted view of things from time to time, because electronics really is *fun* to learn, so we'll sometimes "have a laugh" at the same time!

### Reader Support

We encourage you to contact us with your queries and feedback, either by writing to the *Teach-In* Team c/o the Editorial address, or by E-mail: [Teach\\_In98@epemag.demon.co.uk](mailto:Teach_In98@epemag.demon.co.uk). So help is never very far away. Please do not use any other E-mail address at all, for *Teach-In* queries, nor use it for anything other than questions related to the series. We hope you will find this series instrumental in stimulating your interest in electronics. I.M.B., R.S.M., A.J.W., A.R.W.

### ABOUT TEACH-IN

*Teach-In* is a ten part series which aims to support students undertaking *City & Guilds 726 Information Technology*, with reference to the following specific syllabuses:

- ◆ 7261/ 301 *Introductory Digital Electronics*
- ◆ 726/ 321 *Elementary Digital Electronics*
- ◆ 726/ 341 *Intermediate Digital Electronics*

For the benefit of overseas readers, the City & Guilds of London Institute (more commonly called "City and Guilds") is Britain's largest technical testing and qualifying body. It is an independent organisation which operates under a Royal charter. It works closely with industry, education and Governmental departments, and each year some half a million candidates undertake a wide range of subjects under the auspices of City & Guilds.

The certificates awarded are accepted world-wide as evidence of achieving a standard in a recognised technical skill. Potential candidates can contact them at Customer Services Enquiries Unit, City & Guilds, 1 Giltspur Street, West Smithfield, London, EC1A 9DD. Tel. 0171 294 2801, Fax 0171 294 2405. E-mail: [enquiry@city-and-guilds.co.uk](mailto:enquiry@city-and-guilds.co.uk).

*Teach-In* has been co-written for *Everyday Practical Electronics* by Rob Miles, Ian Bell and Dr. Tony Wilkinson who are lecturers in the Department of Electronic Engineering at the *University of Hull*, England. Regular readers will know Alan Winstanley, of course, as the author of several columns in *EPE*: Alan has written for this magazine for over twenty years and is known internationally for his efforts to promote an understanding and interest in electronics. Alan has co-ordinated the series.

## Part Two: CAPACITORS, INDUCTORS AND THE SEMICONDUCTOR DIODE

### Changes Over Time

**P**ART ONE of *Teach-In* considered electricity as a flow of "charge carriers" travelling down a conductor. To make things more interesting, an analogy was introduced; namely the behaviour of shoppers going to a sale!

We said that each shopper (or "charge card carrier") is driven by an urge to snap up those bargains, in the same way that electrical charge carriers are driven by a potential (*voltage*). We'll use this analogy later on to enliven the description of other electronic components.

All the measurements that have been made on circuits so far have

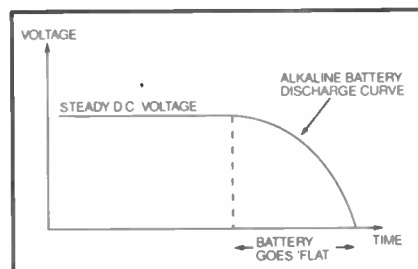

Fig.2.1. A graph showing how the output of a battery remains at a steady d.c. level over time.

been taken at a "steady state". Whether a given voltage is measured now, or in ten minutes time, has been irrelevant because the same voltage would be seen now or later. Take an ordinary alkaline battery and measure its output voltage, for example. A graph displaying the voltage against the time would look something like Fig. 2.1.

The voltage will remain at a high level during the active life of the battery, and only start to fall away to nothing, when the battery gradually becomes flat. It is only then that the voltage starts to change with time, otherwise it is pretty constant.

## Alternating Current

Up until now, we have only looked at *direct current* (d.c.), in which the voltage or *potential difference* in the circuit is constant. Batteries such as the alkaline one just mentioned, produce direct current; however, the mains adaptor we are using for our experiments takes *alternating current* (a.c.) from the mains supply and converts it into direct current. Alternating current flows from mains electrical sockets, whilst direct current is produced by sources such as low-voltage batteries.

Two measurements are used when talking about alternating signals – frequency and amplitude. *Frequency* is usually expressed in units called Hertz (Hz for short) which is shorthand for “cycles per second”. In the UK, the mains electrical supply to your house is supplied as alternating current which has a frequency of 50 Hertz. You’ll see this mentioned on the ratings plates of much mains-powered equipment. It means that, 50 times a second, the voltage goes through a cycle where the potential difference between the supply wires changes direction.

The frequency of 50Hz is just too fast to be observed on a digital voltmeter (DVM), but if we were able to slow the frequency right down to say one to two Hertz we would then see a potential first one way, and then the other, rising and falling in between. In fact, there is an expensive instrument called an *Oscilloscope* which does indeed let you see what is really going on, almost regardless of the frequency of the a.c. signal. Oscilloscopes simply plot a graph of voltage against time, on a screen. Check the separate topic box *Oscilloscopes: For Your Eyes Only*.

What an alternating current actually looks like is depicted in Fig.2.2a. Notice how the potential changes smoothly from one polarity to another over a cycle. The shape of this particular waveform is called a *sine wave*. The more rapidly the sine wave is repeated, the higher the frequency. There is a simple formula which calculates the frequency of a particular signal and this is:

$$f = \frac{1}{t}$$

If you know the *period* ( $t$ ) of the signal – how long it takes for one complete cycle to occur – then you can calculate its frequency. For instance, a signal with a period of 0.02 seconds (20 milliseconds) has a frequency of 50 Hertz.

The graph in Fig.2.2b shows a simple *d.c. voltage* (9V) – which is a constant voltage over time, whilst Fig. 2.2c illustrates a *sine wave* superimposed onto a d.c. voltage: we often say that the sine wave

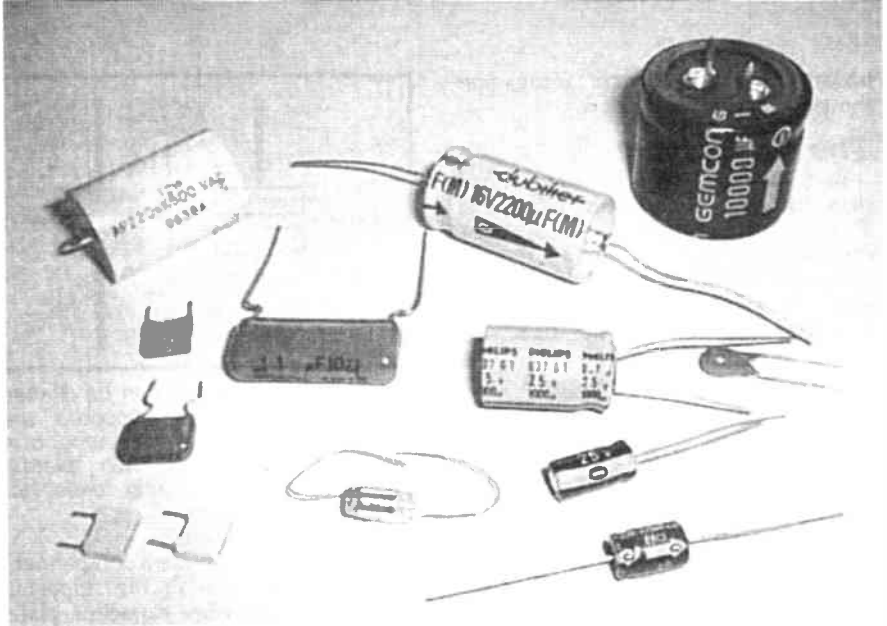

Just a small selection of the various types of capacitors available to the experimenter.

has a d.c. “bias” in it because, unlike the sine wave in Fig. 2.2a, it isn’t changing polarity around the 0V level. It has been “raised up” by the d.c. bias.

## Amplitude Signal

*Amplitude* is the other parameter relating to alternating signals. It’s a measure of how “large” the signal is.

The figure of mains voltage (230V in the UK) we all talk about is actually known as a *root-mean-square* (r.m.s.) value. This r.m.s. figure represents the equivalent d.c. voltage which would cause a simple resistor to warm up to the same level as that caused by the r.m.s. alternating voltage. In other words, if you connected them across a known resistance, a 230V r.m.s. (alternating) voltage would have the same heating effect as a 230V d.c. voltage.

However, a 230V r.m.s. mains voltage actually *peaks* much higher than 230V. Fig. 2.3 shows how the mains supply really has a peak value of 325V. It can be shown mathematically that:

$$\begin{aligned} V_{r.m.s.} \times \sqrt{2} &= V_{peak} \\ \text{so } 230V \text{ r.m.s.} \times 1.414 & \\ &= 325V \text{ peak} \end{aligned}$$

When we talk about the *amplitude* of an alternating signal, we usually mean the *r.m.s. value*. Unfortunately, some audio equipment manufacturers quote “peak” ratings to inflate the performance of their audio equipment to pretty dramatic levels, which look far more impressive in brochures than a more realistic r.m.s. value!

We saw in *Teach-In Part One* that *resistance* is a measure of how much a component impedes the flow of direct current. A similar measure, called *impedance* is used to express the resistance of a component when *alternating current* flows through it.

The impedance of a component is often given at a particular frequency. Your hi-fi loudspeakers are a good example. Their impedance is usually implied as being their “resistance” at a certain frequency (say, 1 kHz). Again we are using multipliers with our

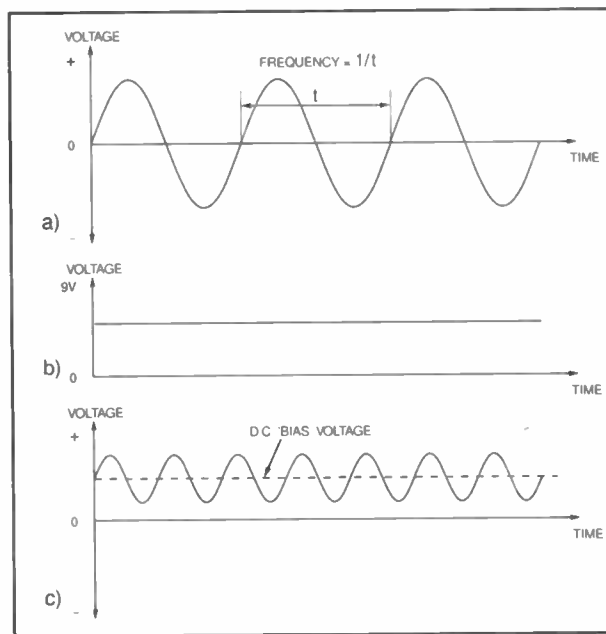

Fig.2.2. a) An alternating current changes direction over time. b) a 9V d.c. voltage remains steady over time. c) A d.c. voltage with an a.c. voltage (sine wave) superimposed on it.

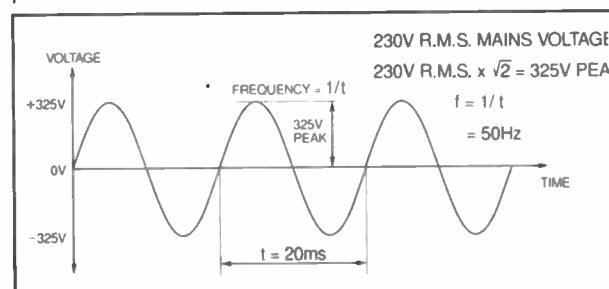

Fig.2.3. The UK 230V a.c. mains supply is an “r.m.s.” value and peaks at 325V.

units: "kHz" or "kilohertz" means one thousand cycles per second.

## The Capacitor

Back to our bargain-hungry shoppers. Imagine what would happen if a crowd of shoppers appeared from out of nowhere, with lots of money to spend (retailers dream of nothing else). Because of the laws of supply and demand, you can bet that you would soon find shops full of bargains springing up for them to spend their money in, see Fig. 2.4a. Imagine that a blockage appears which prevents our shoppers from snapping up those bargains – maybe the doors have jammed!

A capacitor is a fundamental electronic component which has the *capacity* to store charge. It uses the properties of electrical charge in an analogous way: consider two conducting surfaces or *plates* which are separated by an insulating material, see Fig. 2.4b.

We can put a charge onto one of the surfaces by applying a voltage to it. This would cause an equal and opposite charge to appear on the other surface: shops springing up to absorb the buying power of all those shoppers!

What is *really* interesting though is to consider the behaviour of a capacitor when we put a voltage across it. In the circuit of Fig. 2.5a, before we close the switch S1 we have no current flowing. As soon as the switch is closed, charge carriers will be able to move out of the positive terminal of the battery, through the resistor R and onto the surface of one of the capacitor plates. When they arrive there, they have nowhere else to go, because of the presence of the insulator, so a charge builds up on that plate.

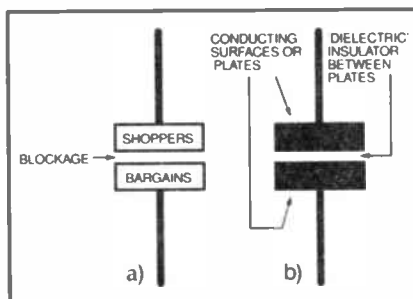

Fig.2.4. a) A capacitor can be likened to a system where shoppers are attracted to "bargains" appearing. b) A capacitor is formed of two "plates" separated by an insulating "dielectric" layer.

Their presence creates a complementary set of carriers of the opposing polarity on the other capacitor plate, where the charge is *depleted*. Overall, the capacitor has acquired a fixed electrical charge.

## Measuring Up

We measure the capacitance of a capacitor in units called *Farads* (F), so named after the English pioneer Michael Faraday. Due to the laws of physics, the Farad is generally far too large a unit to deal with, so we use further shorthand to denote capacitance in much smaller units:

$\mu\text{F}$  – the microFarad – one millionth of a Farad ( $1 \times 10^{-6}$  if you use scientific notation)

nF – the nanoFarad –  $1 \times 10^{-9}$  Farads

pF – the picoFarad – one million millionth of a Farad ( $1 \times 10^{-12}$  Farads)

So,  $1\mu\text{F} = 1,000\text{nF} = 1,000,000\text{pF}$ .

Don't worry too much about these strange symbols, because you will get used to them with experience. (It is quite common to drop the F from the abbreviation and just use the multiple symbol.)

The greater the capacitance, the more *charge* a capacitor can hold. By making the area of the plates larger, we can make a bigger capacitor. Additionally, by putting the plates closer together we can also increase the capacitance. The formula which ties all these things together is:

$$C = \epsilon A/L$$

C is the capacitance in Farads, A is the area of the plates in  $\text{m}^2$  and L is the distance between them in metres.

The plates are separated by a dielectric which can be various plastics or even fresh air. The symbol  $\epsilon$  gives the *permittivity* (or dielectric constant) of the insulating dielectric between the plates, and is a measure of how effectively the plates are insulated from one another.

The better they are insulated, the more "powerful" our capacitor: if you want to make an enormous capacitor you must obtain two huge plates, place them very closely together and fill the gap with a good dielectric – which is what you would expect.

In order to express the *charge* which is held by a capacitor, multiply the voltage across the plates by the capacitance they have:

$$Q = C \times V$$

where Q is the charge (measured in units called *Coulombs*), C is the capacitance (in *Farads*) and V is the *voltage*.

## Check Out: Capacitors

Catalogues are full of different types of capacitor. They are mainly distinguished by the type of insulating material used as their *dielectric*. Some dielectrics are often more suitable in some applications than in others. The most common ones you will come across include *polyester* which are suitable for general purpose applications in digital and analogue circuits, timers, audio amplifiers, test equipment, etc. They range from 1nF ( $0.001\mu\text{F}$ ) to  $2\mu\text{F}$  in value.

*Polystyrene* capacitors are often used where tiny values of capacitance (a few picoFarads) are called for, whilst *silver mica* dielectrics have a high stability making them ideal for high quality radio circuits. *Polypropylene* capacitors are usually associated with high voltages, e.g. mains circuitry.

None of the above capacitors are *polarised*, which means you can connect them into a circuit either way round. Care is needed to ensure that their working voltage is not exceeded, though.

An alternative type is the *polarised* type of *electrolytic* capacitors. These are associated with very large values (anything from  $1\mu\text{F}$  to  $22,000\mu\text{F}$  or more), and they are used as reservoir capacitors or "smoothing capacitors" in power supplies. They are manufactured in "radial" (p.c.b. mounting) and "axial" styles.

Electrolytics suffer from a high "leakage" current (because the dielectric isn't very good as an insulator) and they have a very poor tolerance – typical 50% or so! But they are the only way of obtaining higher capacitance values. *Tantalum bead* capacitors are also polarised, and have a lower leakage. *Memory retention capacitors* have an enormous capacitance – an incredible 1F or more!

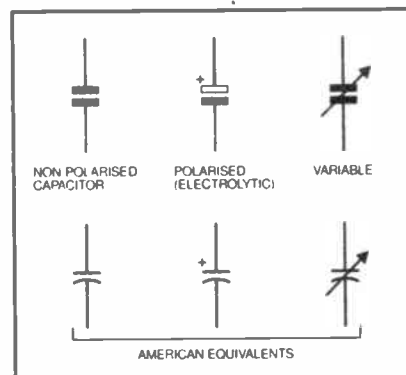

Capacitor circuit symbols as used in Europe (top) and America.

- One critical aspect of using electrolytic capacitors is that they **must** be polarised correctly in circuits. They must never be subject to reverse voltages, because an internal chemical reaction could then result in serious damage or even personal injury. Their polarity is always clearly marked, so check carefully before use. It is highly dangerous to mess about with electrolytic capacitors, so treat them with respect, they are perfectly safe if used correctly.

We show separately, the symbols for capacitors as used in Europe, but you will commonly come across the American symbols shown too, especially in American data sheets.



In real life, there is a limit to the amount of voltage you can put across a given capacitor before the dielectric fails and allows the charge to dissipate. This is equivalent to enticing our bargain-hunters so much that they break down the doors and burst into the shop to get them! We examine voltage ratings and types of capacitor in the *Check Out: Capacitors* panel.

## On Charge

If we were to plot a graph of the voltage across the capacitor, against the time from when the switch is closed, we would get something like Fig. 2.5b. The rate at which the capacitor charges up depends on the value of the resistor we put in series with it. (A larger resistance limits the current which can flow into the capacitor and causes it to take proportionately longer to reach the full voltage.)

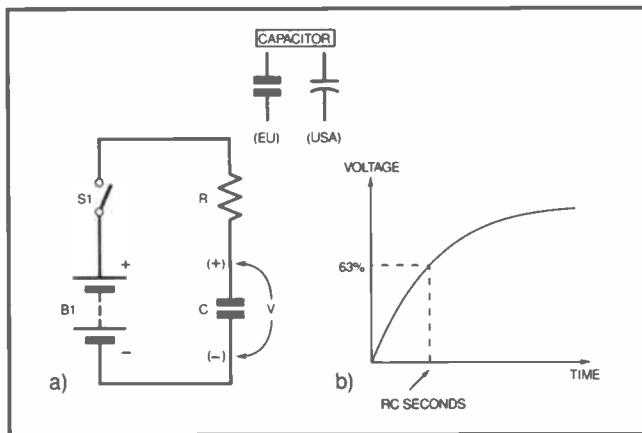

Fig.2.5. a) A capacitor will slowly charge up through a resistor R when the switch S1 is closed. b) A typical graph showing how a capacitor charges in a curve. It reaches 63 per cent of its final value in RC seconds (see text).

What we have, in fact, described is what is commonly called an *RC network* – a capacitor in series with a resistor. Whenever you see an RC pair in a circuit, think “time delay”. The value of R (Ohms)  $\times$  C (Farads) is called the *time constant*, in seconds.

Whilst capacitors do not charge in a straight line (linear) fashion over time, but charge in an *exponential* curve instead, some rules of thumb are helpful when dealing with RC networks – the RC and 5RC rules:

$R$  (ohms)  $\times$  C (Farads) = the time in seconds for the capacitor voltage to charge up through resistor R to 63% of the applied voltage; or

$R$  (ohms)  $\times$  C (Farads) = the time in seconds for the capacitor voltage to discharge through resistor R to 37% of its final value;

$5 \times R$  (ohms) C (Farads) = the time in seconds for the capacitor to get to within 1% of its final or “terminal” voltage.

Thus, if you have a 100 $\mu$ F (microFarad) capacitor in series with a 1M (one megohm) resistor, applied across a 12V supply, the capacitor will charge to 63% (7.56V) in 100 seconds,

and it will be as good as fully charged in approximately 500 seconds. You will perform some simple experiments later, in the Lab Work section, to demonstrate this.

Note that if there is *no* resistor but instead the capacitor is connected directly across the battery, then in the instant after the switch is closed we will have *infinite* current flow through the circuit for a brief period because the capacitor is “empty” (discharged) and is able to take all the charge carriers we can throw at it. *You should be careful to avoid placing capacitors directly across voltage sources without a series resistor, because the capacitor, voltage source or even yourself could be damaged by doing this!*

There are some cases, though, where it is acceptable to do exactly that. Large value capacitors can be used as *decoupling* capacitors when they are connected across batteries. Then,

is then opened. Some capacitors can hold such potential differences for quite some time. This is why it is highly dangerous to fiddle around inside such things as TV sets even if the power is off. There are capacitors inside a TV which can hold very high voltages, easily enough to kill you! These can retain their charge for a very long time, and the ratings printed on the capacitor’s body will give you a good clue as to their likely contents!

One of the dreams of electrical engineers is to produce a capacitor which has a very large capacitance but in a very small package. If we had such beasts we could use them instead of batteries. Capacitors used as batteries have lots of advantages; they would charge very quickly and hold their voltage for a long time. Memory back-up capacitors are commonly used, including the popular “Gold Cap” which might find its way into a

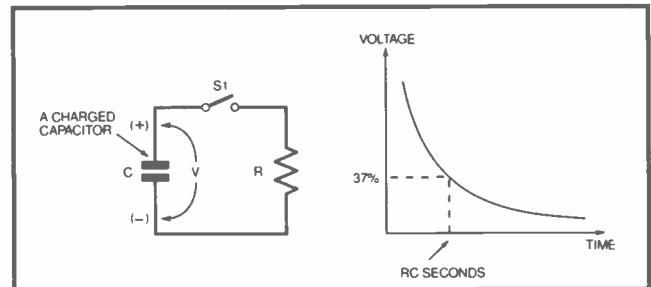

Fig.2.6. A charged capacitor will discharge through resistor R as per the curve shown. The value RC seconds is the time for its voltage to fall to 37% of its final value (see text).

hi-fi, where it would help the tuner to remember its frequency settings even when the mains power is switched off.

## Discharge

A capacitor will be *discharged* by connecting the plates together, i.e. by touching one terminal wire to the other. This allows the charge carriers stored on the capacitors’ plates to move, in order to balance the charge on each plate. It results in a current flowing which can be very large, if short lived. For this reason you should *not* connect the two capacitor terminals directly together; instead you should *always* discharge your capacitor through a “bleeder” resistor which will limit the current flow to a safe value.

A typical discharge curve of a capacitor is shown in Fig.2.6. Once again, an RC network is used to generate a time delay, this time by discharging a fully-charged capacitor down through a resistor towards 0V. However, we need to use further electronics before we can do anything useful with the time delay in a practical way.

## In Parallel

You can *increase* the value of a capacitor in a circuit by adding another capacitor in *parallel* with it. It is the same as adding another set of plates alongside the existing pair. When two or more capacitors are in parallel, merely add their

values together to calculate the total capacitance. (This is the exact opposite case of resistors in parallel, which are reduced in value overall, when placed in parallel.)

$$C_{total} = C1 + C2 + C3 \text{ etc.}$$

If we waggle the potential (voltage) on one plate of the capacitor by applying an a.c. signal to it, the potential on the other plate will change in a corresponding way. The higher the frequency of the a.c. signal, the easier it is for this transfer to take place. This means that the impedance of a capacitor decreases with frequency. A special term is used to describe the impedance of a capacitor - it is **capacitive reactance**, symbol  $X_c$ .

For now, all you need to know is that a capacitor's reactance will fall when the frequency increases. This frequency-dependence makes it useful in the world of "filters" - e.g. a simple tone control on a radio - where we might want to reduce certain frequencies within a signal.

## Inductors

Meanwhile, back at the January Sales in our department store, a crowd of shoppers is queuing at one door when they see another crowd moving purposefully towards another door. Sensing bigger and better bargains to be had, they decide to follow those shoppers and they start moving themselves! Surprising as it may sound, *charge carriers* behave just like this!

Without getting too much into the physics, it is known that a moving charge carrier generates a *magnetic field* around it, which exerts a *magnetic force* on other moving charges. If the carrier is moving at a constant speed, the magnetic field is constant: change the speed of the charge carrier and the magnetic field around it changes. The relationship between a magnetic field's charge carriers, and the surrounding magnetic fields themselves, is such that:

- a) a moving charge carrier produces a magnetic field, and
- b) a change in magnetic field causes other charge carriers to move.

## Coil

Normally, the magnetic field produced by charge carriers on the move doesn't affect other charge carriers, because we lay wires out in straight lines so you don't notice the tiny magnetic field. However, if we wind our wire closely together to form a *coil* then the effect becomes much more pronounced.

When you apply power to a coil, charge carriers moving through it generate a magnetic field which surrounds the coil. This "growing" magnetic field acts on other charge carriers, absorbing energy and dragging them along, just like one crowd of shoppers might cause another to start moving.

Once the *current flow* is established and the magnetic field is constant, the coil conducts just like an ordinary piece of wire. However, changes in the

current flow will cause changes in the magnetic field, the magnetic forces of which will act on other charge carriers and affect the way that the current flows.

If we suddenly disconnect the power to a coil, the magnetic field surrounding it collapses in an instant and "implodes", inducing large charge carrier movements in that split second, which can cause sparks to appear! This trick is often used to good effect, for example the huge voltages needed to make a spark jump across a spark plug and ignite the petrol in a car engine, are produced by an "ignition coil" in this way.

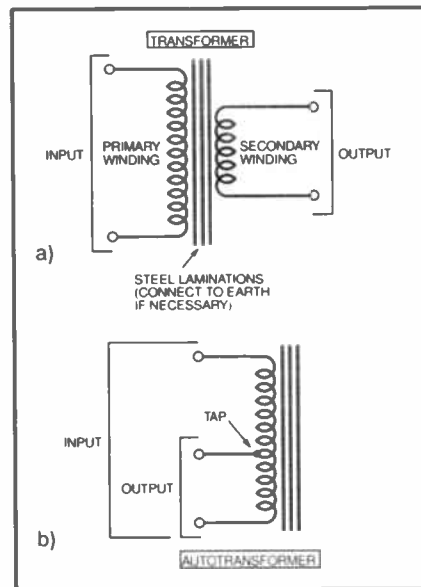

Fig.2.7. a) The transformer's schematic symbol showing primary and secondary windings, plus the steel laminations that make up the core. b) The autotransformer has electrical "taps" on its main winding instead of separate secondary windings. They do NOT provide electrical isolation from the supply.

## Back E.M.F.

In other words, when power is removed, a coil can have a voltage induced into it when its surrounding magnetic field implodes back into the coil. This causes serious problems in microelectronics because even a low-voltage coil (operating at say, 6V), generates a massive reverse pulse when it's switched off, say -300V or more! This is called *back e.m.f.* and precautions are needed to ensure that it is suppressed so that it does not cause any damage to sensitive electronics.

It is no surprise then that the alternative term for a coil is *inductor*. It is convenient to think of inductors as having the reverse characteristics to capacitors. A capacitor will only appear to "conduct" if the voltage on one of its plates is changing, i.e. capacitors "like" changing voltages!

A coil acts in quite the opposite way. If you start changing the voltage on a coil then voltages will be induced which will try to stop you; they "hate" changing voltages. This means that the *impedance* of coils increases

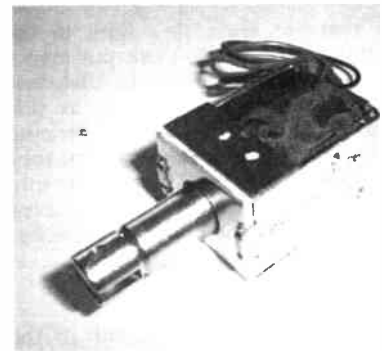

The solenoid converts a current flow through a coil into mechanical movement to operate a lever or bolt.

with frequency. The term used for the impedance of an inductor is *inductive reactance*, symbol  $X_L$ .

The magnetic field produced by a coil is often used to do real work. A *solenoid* is a device which is used to convert a current flow into mechanical movement of a lever or plunger. Current passing through the coil in the solenoid magnetises an iron core which then attracts the moving component.

A *relay* is simply a solenoid which moves a set of electrical contacts forming a switch. Relays are used to allow a small signal (say a low d.c. voltage) to switch a larger one (e.g. a large mains load).

If you had the will, you could construct a computer entirely by using relays as your switches (this is how the first computers were actually made).

However, the rate at which a relay can turn on and off would severely limit the speed of your device. Modern digital electronics uses the *transistor*, a switch which can be made to turn on and off many millions of times in a single second, as we shall see in forthcoming parts of *Teach-In*.

## Coils and Alternating Current - Transformers

If we pass an alternating current (a.c.) through a coil, it will create a surrounding magnetic field which rises and falls at the frequency of the applied voltage. If we place another coil in a changing magnetic field, this will induce a voltage into that coil. This is the principle by which *transformers* work. One coil generates the magnetic field, the other has voltages induced into it.

The useful thing about a dual-coil transformer is that there is no *direct* electrical connection between the two coils. This benefit is called *electrical isolation*. The fact that we can transfer voltages in this way is a strong argument in favour of an alternating current mains supply.

When considering what makes up a transformer, you find that they usually contain at least two coils (see Fig. 2.7a). The coil which is connected to the main supply input is called the *primary*. This produces the magnetic field which induces a voltage in the *secondary* coil placed nearby. The "turns ratio" of the transformer is the ratio of the number of turns of wire (*winding*) on the primary coil to the number of turns on the secondary coil.

As an example:-

- If we have 1,000 turns on our primary coil and 500 turns on our secondary coil, then we have created a *step down* transformer with a 2:1 ratio. If we put a 230V a.c. signal across the primary we would see a 115V a.c. signal across the secondary. (Such things are sometimes used to connect devices made for the American (115V) market, to the European 230V a.c. supply).
- We can use other transformers to step down from the potentially lethal mains voltage, to a safe low a.c. voltage, say, 6V a.c.

A transformer in a simple mains adaptor which needs to produce a low voltage will have a large number of turns on the primary side, with a smaller number of turns on

the secondary. A transformer actually known as an *isolating transformer* has a 1:1 turns ratio, and it means there is no direct connection to the mains supply. Workmen using power tools will often be seen to use an isolating transformer for safety.

Transformers are manufactured in two common styles, either for chassis-mounting or p.c.b. (printed circuit board) mounting. A third type called a *toroidal transformer* is spheroid-shaped and is used in high quality applications. Note too that most transformers are wound around a laminated steel core, and this may be shown in the circuit diagram as a series of vertical lines - in some applications, this may need to be connected to electrical Earth for safety.

An *autotransformer* (Fig. 2.7b) only has one winding with electrical "taps" taken from the coil in place of having a

separate secondary winding, somewhat like a voltage divider (see the previous part of *Teach-In*). This means there is *no isolation from the primary*, something which must be remembered when safety issues are at stake.

### The Diode

Semiconductor materials are special substances which are neither perfect conductors nor perfect insulators; they can, however, be "persuaded" whether or not to allow charge carriers to pass through them. By taking certain chemical elements, introducing minute impurities into them and then placing differently treated pieces next to each other, you can create semiconductor devices with very complex behaviours.

A full course in semiconductor technology is beyond the scope of *Teach-In*, instead each device will be presented purely in terms of what it is seen to do

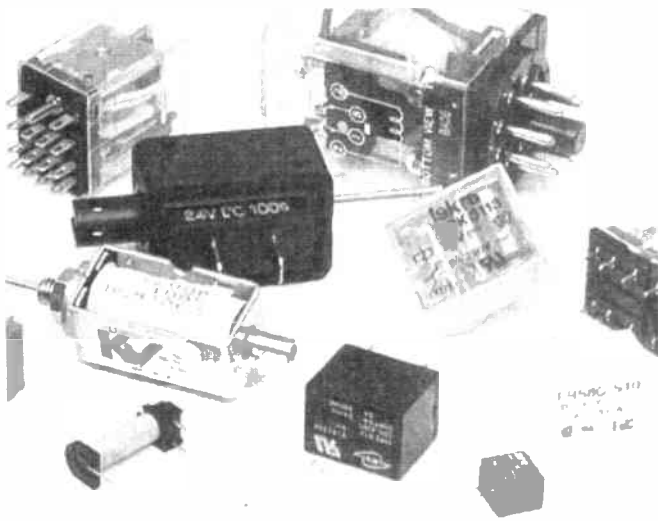

Small collection of relays. (Courtesy Maplin.)

### Coils, Extension Leads and Molten Plastic

The fact that a wire will behave differently when wound into a coil, is the reason why you can have problems with mains extension leads. Most of these come packaged on a little winder or cable reel. When you want to use the extension, you unwind one end to the desired length. This leaves you with a *coil* inside the winder. The expanding and contracting magnetic field caused by the alternating current flowing through the coil causes it to absorb energy, which eventually produces *heat*.

Consumers have actually melted their extension cables by using them to drive small appliances which would normally be well within the cable rating; they failed to unwind enough cable, so they had a coil remaining in the cable winder. When using mains extension cables, you should unroll **all** of the cable before you switch on, to avoid starting an electrical fire. You often find them marked with two current ratings - one wound and the other unwound.

## TRANSFORMERS and POWER

- It might be thought that we can use transformers to amplify an alternating signal. For example, starting with a one volt a.c. signal, which we want to transform into 100 volts a.c., a possible design would be for a step up transformer with a turns ratio of 100:1. If the one volt signal is fed into the transformer we could expect to see 100 volts on the output.

However, there is an old Yorkshire principle which states "You don't get 'owt for nowt". A 100V signal would appear at the output of our transformer, but the *current* which would be available from the signal might be too small to do any useful work.

- It must be remembered that to do "electrical work" you need **power**, and that power is the product of voltage and current ( $P = I \times V$ ). A transformer can increase an alternating voltage, but because you cannot get more power out than you put in, the amount of current which would be available on the output would be greatly restricted. Hence, the power on the primary winding side is about the same as the power on the secondary side.
- If you want to **amplify** a signal then rather than trying to boost it with, say, a transformer you must use that signal to turn another larger one on or off. This principle is used right throughout electronics, from relays to valves to transistors as we will see in the next part of *Teach-In*.

A transformer is often used to change a voltage, but it

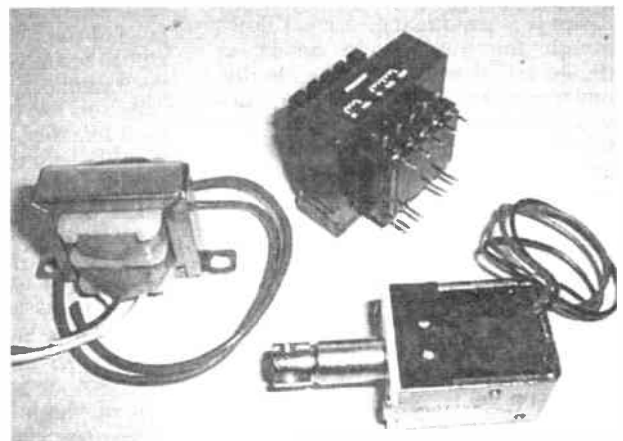

(Left to right) miniature chassis mounting mains transformer, p.c.b. mounting mains transformer and a typical "bolt" type solenoid.

can never be used to amplify something. Furthermore, it's worth remembering that transformers can't do anything with *direct current* signals, though they will respond to pulsed signals.

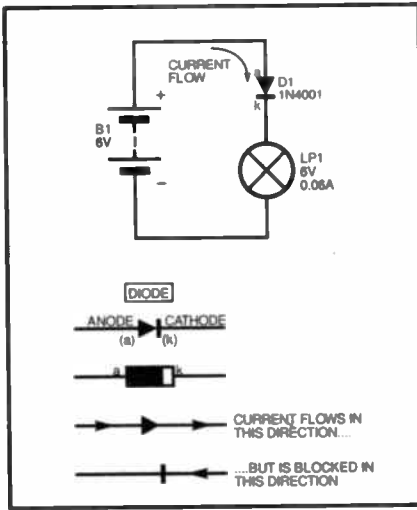

Fig. 2.8. Application of the diode as a "one-way" conductor of current. The diode D1 is "forward biased".

when connected in a circuit. The *diode* is the first of these *semiconductor* based devices.

A diode is unique in that it will only allow a flow of charge carriers in one direction. Harking back to the shopper analogy, a diode is the shopper equivalent of a turnstile. Shoppers can pass through the turnstile in one direction, but will be stopped by the ratchet if they attempt to travel the other way.

Diodes have two terminals clearly marked as shown in Fig. 2.8. They are the *anode* (a) and the *cathode* (k). In practice, diodes are marked with a stripe at one end which usually identifies the cathode terminal. Heavy-duty diodes which are capable of carrying lots of current are called *rectifiers*.

For a silicon-based semiconductor diode to conduct, the anode must first of all be 0.6V more positive than the cathode. This is similar to a shopper having to press hard enough to operate the turnstile to begin with, after which he can freely walk through.

Once it is conducting, current flows through the diode from anode to cathode and it maintains roughly this same forward voltage constantly, with the anode staying 0.6V more positive than the cathode. In its conductive state, the diode is said to be *forward biased*.

A diode will not normally conduct in the reverse direction, when it would be *reverse-biased*. However, if the reverse voltage is sufficiently high the diode itself will break down and begin to conduct. This is the same as our shoppers seeing so many attractive bargains on the far side of the turnstile that they smash their way through and force the turnstile to rotate in the opposite direction!

This may or may not cause irreparable damage, depending on the type of diode, because if we know at what point this breakdown occurs, we can take advantage of this very effect to create a fixed *reference voltage* – one that is stable. This principle is utilised in the *Zener diode*, discussed shortly.

## The L.E.D.

The *light-emitting diode* (or *l.e.d.*) is made from a very special form of semiconductor material which emits light when it conducts. The light is given out at a particular frequency, which determines the colour of the light emitted. L.E.D.s are more efficient than light bulbs in converting a current flow into light, and they last a lot longer – virtually for ever.

Although they could be used as simple diodes, they are most often used for signalling and displays. Even some car lighting systems now use l.e.d.s in place of their filament counterparts. Some l.e.d.s are available which include a miniaturised flasher circuit. Other versions operate at infrared, not visible to the human eye (your TV remote control uses these).

The schematic symbol of an l.e.d. is shown in Fig. 2.9, with pinouts. Again they have an anode (a) and a cathode (k), and they must be correctly polarised or they won't illuminate. (In fact they will be damaged if connected to too high a reverse voltage). Notice how a series limiting resistor has been used.

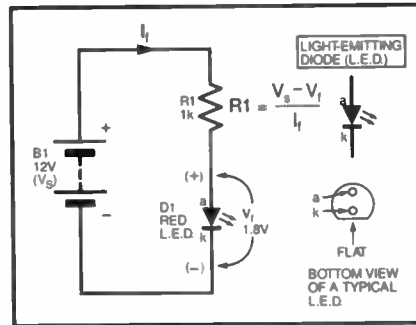

Fig. 2.9. The basic operation of a light emitting diode (l.e.d.), with a series limiting resistor R1.

The forward voltage ( $V_f$ ) of a typical red colour l.e.d. is about 1.8V or so, and this voltage appears across the l.e.d. when it is illuminated. The purpose of the resistor is to limit the current to a safe value, and also to "drop" the remainder of the voltage in the circuit. You'll often see limiting resistors used like this, and you need to understand how to calculate their value.

First, obtain the forward voltage value  $V_f$  from any data available (e.g. a catalogue or data sheet). At the same time, determine the forward current ( $I_f$ ) value. (In the case of l.e.d.s, there is nothing to be gained by running the device at maximum current, so anything between 10mA to 20mA or so is fine, lower in the case of "high efficiency" types.) Also determine the supply voltage,  $V_s$ , then the series limiting resistor is calculated as follows:

$$R_s = \frac{(V_s - V_f)}{I_f} \text{ ohms}$$

A typical 1.8V l.e.d. running from 12V at 10mA would require a 1.02k resistor – so use the nearest value, a 1k E12 type. The resistor will dissipate ( $I^2R$ ) 100mW so a 250mW type is fine.

## The Zener Diode

Unlike ordinary diodes which conduct when forward biased, *Zener diodes* are deliberately used back to front! By *reverse* biasing them (see Fig. 2.10) a stable voltage will be observed, which can be used to place a steady voltage across a load. Later in the series you'll learn that digital devices require a reasonably stable supply voltage to work reliably, and the Zener diode is one way to create cheap, low-power stable voltages.

The Zener diode, D1 in Fig. 2.10 requires a series current limiting resistor R, to prevent damage. Zener diodes are manufactured in a range of fixed values, and they usually have a tolerance of 5 per cent or so.

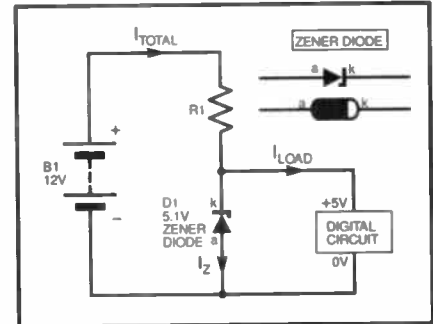

Fig. 2.10. Basic arrangement of a Zener diode. D1 provides a 5V regulated supply to a digital circuit.

In Fig. 2.10, the current  $I_{TOTAL}$  is the total of the current drawn by the load ( $I_{LOAD}$ ) plus the current taken by the Zener ( $I_Z$ ), and is a constant figure. When the load current varies, the Zener draws more or less current to compensate. This means that if no current at all is taken by the load (a digital circuit in this example), the entire current  $I_{TOTAL}$  will flow through the Zener, whose power-dissipation rating should allow for this.

Zener diodes are cheap and effective at providing *voltage regulation* (also called *stabilisation*) – the ability to provide a constant voltage even if the load current varies – but there are better ways in the form of *integrated circuit regulators*. These are overheat-proof and short-circuit proof, and indeed one such device, the highly popular LM317T, is used in the recommended mains adaptor.

In the next parts of *Teach-In* coming up, we get to grips with power supplies in preparation for utilising our first digital chips. We'll describe a way in which the reader can add a 5V d.c. range to the suggested mains adaptor, ready for it to operate digital circuits.

We shall also be discussing the use of *transistors* as switches, which form the very basis of all logic devices, after which we introduce the first fundamental logic integrated circuits (i.c.s).

Now go to the *Lab Work* section and try our simple practical experiments using capacitors, RC networks and a variety of simple semiconductor components outlined in this part of *Teach-In*. If you need a refresher on using your Digital Multimeter and plug-in "Breadboard", check back to Part One.

## OSCILLOSCOPES: For your eyes only

An oscilloscope is a piece of test equipment which traces a graph of voltage against time, so that you can actually see what is going on in a circuit. A cathode-ray oscilloscope (c.r.o.) uses a cathode-ray tube (c.r.t.) like a small television screen to display the graph, whilst liquid-crystal displays (l.c.d.) may be used on the latest compact instruments.

A *twin-beam* oscilloscope has two independent channels so that you can compare one signal against another. The most advanced *digital storage* oscilloscopes have a memory in which waveforms can be saved for future reference – or even printed out – and they may show even more data on the screen, including a digital readout of the signal frequency and amplitude. It is also possible to utilise a personal computer as an oscilloscope, by using suitable PC software and hardware.

### In Control

The voltage/time graph is plotted on a screen grid or *graticule*. The vertical deflection of the blip or *trace* is directly related to the input voltage being measured. This will be controlled by a switch calibrated in Volts per Division – so the larger the signal voltage, the higher the trace will be deflected up the display.

The horizontal setting is directly related to time, and a control called the *timebase* causes the trace to sweep across the screen at a fixed rate (anything from microseconds to seconds

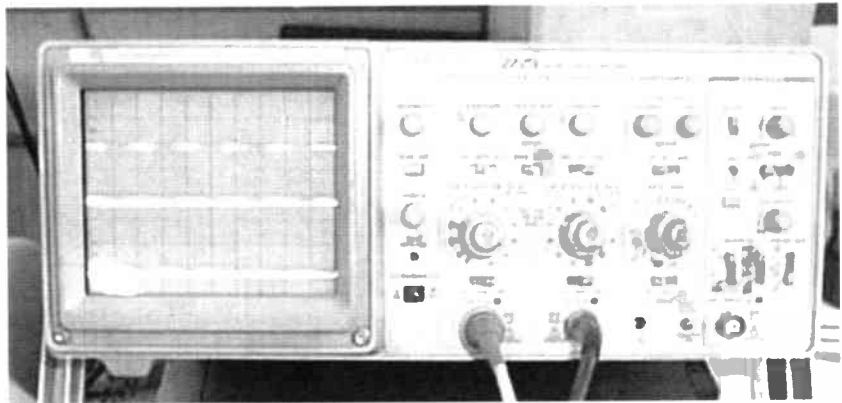

Oscilloscope screen and front panel controls.

or more, per division). This determines how many waveform cycles you can squeeze into the available space on the graticule.

The other basic controls of an oscilloscope include an *input selector switch*, to select either a *d.c.* or *a.c.* signal (where, if desired, you can remove any d.c. bias from the signal, if present); a *trigger control* which will synchronise the trace so that it locks the waveform into place on screen, and *focus* and *intensity* controls to adjust the cathode-ray tube trace.

### Caution

Great care is needed when connecting an oscilloscope because the 0V input terminal is linked to (mains) earth. There is a real danger of shorting out a mains

voltage signal if you accidentally connect a "live" voltage directly to the oscilloscope 0V input. A trainee should never attempt to measure higher voltages with an oscilloscope unless under proper supervision.

Oscilloscopes have a high input impedance so that they don't load the circuit under test. However, an oscilloscope *X10 probe* may be used to increase the input impedance by a factor of ten, which may help prevent loading of the circuit under test.

Although only the serious enthusiast or engineer will want to own an oscilloscope, it's important that you recognise their basic controls, how to set them up and how to interpret the display, but this only comes with experience and training. Try to check one out if you possibly can, being careful to treat them as delicate instruments.

## Computer Simulators

Professional circuit designers often make use of *computer simulators*. A simple example simulation is shown here – it is a SPICE (*Simulation Program with Integrated Circuit Emphasis*) simulation. SPICE is an industry-standard type of analogue circuit simulation. It helps you to design circuits and analyse their behaviour, on a computer screen.

Most simulators have graphical user interfaces which allow you to draw circuit diagrams of the circuit you want to simulate, however the real guts of the simulator (which calculates what happens in the circuit) reads a text file (created by the graphical user interface, or typed in by the user)

The RC circuit (a) has a voltage source which switches between 0V and 1V. This causes the capacitor to charge and discharge as shown in the screenshot. The second circuit shown in (b) will behave in a similar way, this simply shows more explicitly how a voltage switched between 0V and 1V might be achieved using a two-way switch.

The upper waveform plot shows the input voltage labelled  $V_{(IN)}$ , the middle waveform is voltage across the capacitor (labelled  $V_{(OUT)}$ ) and we can even calculate the current flowing on and off the capacitors plates as it charges and discharges (labelled  $I(C1)$ ).

Simulation lets you try out your ideas or alternative designs without building any hardware. You can prove the functional correctness of your design before you build it. Simulation allows you to study a circuit's behaviour under a wide range of conditions. You can study best and worst case scenarios (e.g. variations in temperature and component specifications), which may be difficult to set up using a prototype in a lab.

Computer Aided Design (CAD) tools (of which a simulator is one example) help designers manage the complexity of modern electronic design. Computers can handle large quantities of data and perform detailed calculations, while designers provide the creative input.

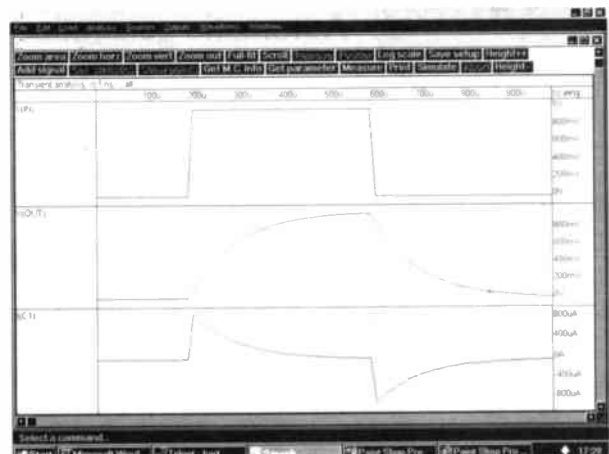
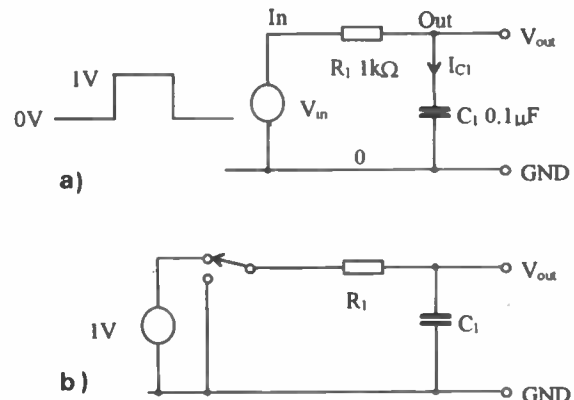

Screenshot of the charge and discharge of a Capacitor.

# StripboardMagic™

The innovative  
new computer-  
aided circuit  
layout program  
for  
stripboard

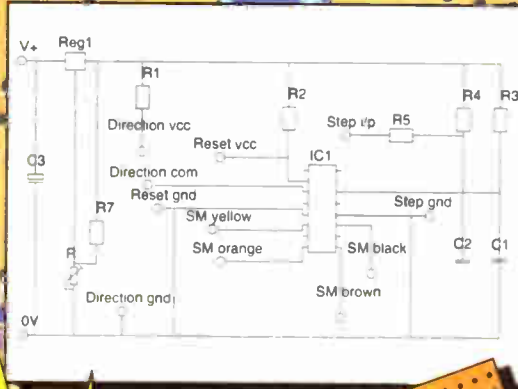

Don't  
solder on  
without it!

## Features:

- Fully-automatic physical circuit layout
- Stripboard or breadboard layout
- Assisted interactive layout options
- Simple drag-and-drop circuit editor
- Detailed construction diagram to guide the assembly stage
- Comprehensive, fully extensible component library
- Provision for off-board components
- Automatic generation of component order forms
- Printout function of all stages
- Full technical support

Windows  
95/NT  
PC

Only  
**£39.95**  
incl VAT\*

Tel/Fax:  
**+44 (0) 1635-521285**

**Ambyr**  
a spark of

Email:  
[info@ambyr.com](mailto:info@ambyr.com)  
<http://www.ambyr.com>

Ambyr Limited, Reg office 84-86 Park Lane, Thatcham, Berkshire, RG18 3PG.

\*Price does not include postage & packaging. Diagrams shown are for illustration purposes only.  
Ambyr & Stripboard Magic are trademarks of Ambyr Ltd. Windows & Windows NT are registered trademarks of Microsoft Corporation.

## LAB WORK

## 2

*Objectives: observing the charge and discharge characteristics of a large-value capacitor; making allowances for a multimeter's internal resistance. Testing the conduction and forward voltage of a rectifier diode, and utilising a light-emitting diode with a series resistor.*

### Lab 2.1

**A**LTHOUGH your multimeter is your best friend, even the best of friends can mislead you from time to time! It's important you understand that test equipment can be far from perfect. This experiment highlights an imperfection in a typical modest multimeter, as we attempt to test a capacitor charging through a resistor.

In Fig. 2.11, R1 is a 1M resistor and C1 a 100 $\mu$ F electrolytic capacitor across a 12V supply. What is the theoretical RC constant for this network? (100 seconds). So in theory the capacitor should reach 63% of its full voltage (say 7.5V) in 100 seconds or so.

Set your mains adaptor to 12V d.c., then build the RC network of Fig. 2.11. Use your solderless breadboard to connect the

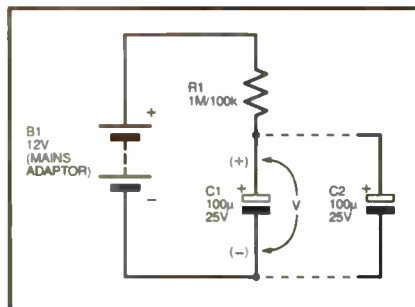

Fig.2.11. An RC network charging from the 12V mains adaptor. Connect a second capacitor C2 and repeat the measurements.

two components. The electrolytic must be connected the right way round (either an axial or radial type will be OK). Hook

over to your mains adaptor as before, improvising with test leads as necessary. Set your multimeter to 20V d.c. and apply the probes across the capacitor.

Check the slowly rising voltage and maybe record some results (say, every five seconds) to see how the charge curve develops for a few minutes. Did the capacitor charge up fully as expected? We doubt it!

The chances are that your capacitor will fail to charge to the full supply voltage, but will seem to stick at well below the 12V, say 6V or so. Strange! The reason is that your multimeter has an internal resistance of its own. The spec. sheet for the Monacor DMT-1010 says it has an input resistance of 1M (one megohm).

It means that you are placing a nominal 1M resistance in parallel with the timing capacitor, so you are forming a potential divider along with resistor R1. Thus, by potential divider action, the capacitor voltage is eventually "clamped" at half the supply rail.

Your meter has loaded this circuit undesirably, affecting its performance by a huge margin. The ironical thing is, the circuit will behave properly and the capacitor will charge fully, but only if you do not connect the meter to see it in the first place! Thus your meter has influenced your test results in this example.

For this demo., one way round this is to compensate by reducing resistor R1. The meter's resistance will then have comparatively less effect, being larger in comparison to the timing resistor and loading the circuit less.

Repeat the test using a 100k resistor for R1. The capacitor will now gradually charge to some 11V or so. Sketch a simple graph using your latest readings. Add a second 100 $\mu$ F electrolytic capacitor C2 in parallel, and repeat the experiment. What

### You Will Need

- **Resistors:** 1k, 100k, 1M ¼W, optional 33k and 220 ohm to 2k2 resistors as available.
- **Capacitors:** two 100 $\mu$ F 25V electrolytic capacitors, optional 470 $\mu$ F or 1,000 $\mu$ F electrolytic capacitor.
- **Semiconductors:** 1N4001 rectifier diode, a variety of different coloured light-emitting diodes as available, including red.
- **Miscellaneous:** 6V 0.06A MES bulb in holder, connecting wire and test leads.
- **Equipment:** digital multimeter, solderless breadboard and multi-output voltage mains adaptor.
  - A power supply capable of producing 6V and 12V d.c., and around half an amp (0.5A) of current.

We suggest a "regulated" short-circuit proof plug-in mains adaptor capable of providing at least 6V, 9V and 12V d.c. at up to 500mA (0.5A) or more. You could improvise with test leads (e.g. crocodile clip leads) to hook up between the mains adaptor, low voltage, d.c. output leads and the demo circuits.

Some readers may be able to solder together a suitable adaptor lead, enabling you to use red and black insulated crocodile clips as "flying leads". We made such a lead by soldering a pair of wires to an in-line socket that matched one of the mains adaptor's d.c. output plugs.

- A modest digital multimeter (DMM) capable of measuring d.c. voltages, d.c. current (perhaps with a 10 amp socket), and resistance up to 2M $\Omega$  or more, will be fine. Check out the box "How to use your multimeter" before starting your lab work (Part 1).
- A set of modest hand tools: electronics wire cutters/insulation strippers, pointed-nose pliers, flat-blade screwdriver to get you started.
- Initially, in order to avoid soldering, a solderless plug-in "breadboard" is used. This means that low-power, low-voltage circuits can quickly be built and modified. E.G. a "Protobloc 2" which has



two banks of 64 rows, plus supply strips. These interlock with other Protoblocs for larger projects.

- Some wire (obviously). Single-core "bell" wire is best here because it is easiest to push into the breadboard. Consider buying a few metres of different colours so that you can colour code the various connections to help with checking. Even surplus telephone wire is fine.

When considering your lab work, it is worth bearing a few things in mind. You'll discover that many components are fussy about their polarity (i.e. which connection is positive and which is negative). Incorrect connection can therefore have potentially messy (and expensive) results. Do NOT adjust your circuit with the power switched on; assemble everything first, check it and then apply the power.

does this tell you about parallel capacitors? (You add their values together.)

As an optional experiment, to compensate for the meter's resistance even more, reduce the resistor further (say 33k $\Omega$ ), and increase the capacitor more – to 470 $\mu$ F or 1,000 $\mu$ F, whatever you have available. You will gradually observe a more ideal curve when you plot these results. The time constant witnessed will not be very accurate, because of the high leakage and poor tolerance of electrolytic capacitors.

- A meter's internal resistance can have a *loading effect* on some circuits under test, which affects the accuracy of the readings. This problem is reduced on test equipment having a very high input resistance (= a good thing to have).

Otherwise, try to ensure that the input resistance of your meter is, say, ten times greater than the resistance of the circuit being tested, to avoid loading effects.

- In a low energy circuit like this one, you can short out the capacitor with a wire to discharge it and start again. Generally, you should discharge electrolytics through a low value resistance (e.g. 100 ohms or more) to play safe.

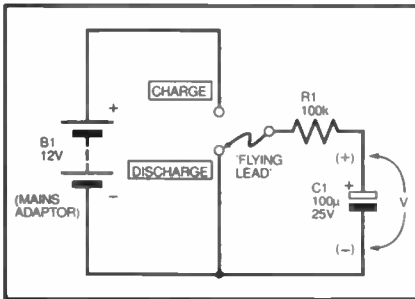
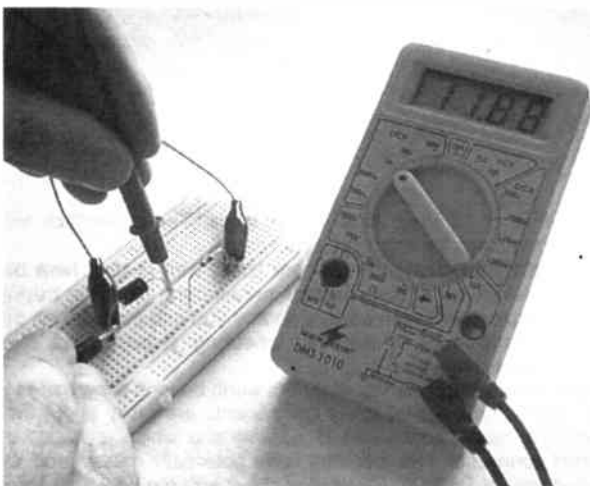

Fig.2.12. Experimental circuit to observe the discharge of an electrolytic capacitor.

### Lab 2.2

Attempt to measure the discharge of the capacitor C1 in Fig. 2.12. Assemble resistor R1 and electrolytic capacitor C1 on the breadboard, observing C1 polarity, and use a wire (a flying lead) like a switch, to connect the resistor first to the +12V rail (*charging*), then to the 0V rail (*discharging*).

Try using different values of resistor and capacitor to see what time delays are produced. Plot a graph accordingly.



Measuring the voltage across the electrolytic capacitor.

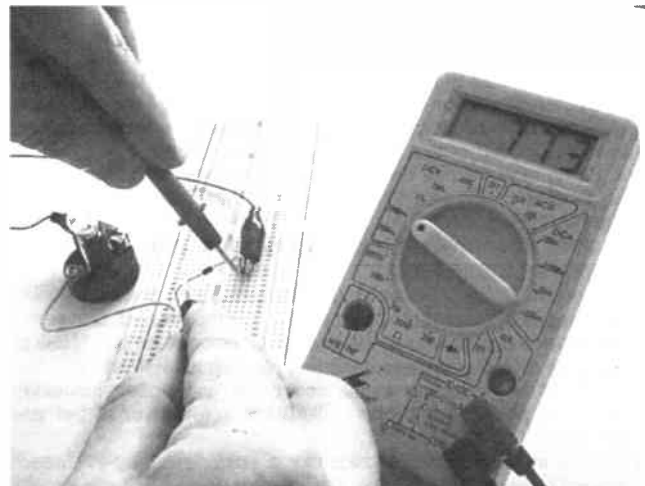

Measuring the voltage appearing across the diode D1.

### Lab 2.3

Check through a supplier's catalogue and see how many different types of capacitor dielectric you can identify. Compare prices, size, voltage and dielectric. Also check through the transformer section to see what's available, and the styles they are manufactured in.

- Variable capacitors are used for tuning radio frequency and oscillator circuits. They have a very low value (*picoFarads*), and some of them use fresh air as a dielectric!

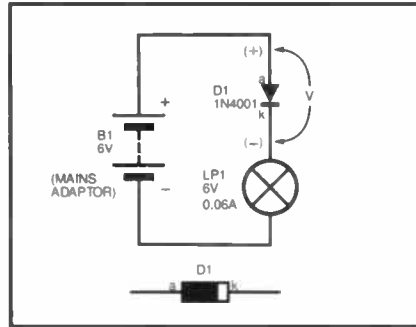
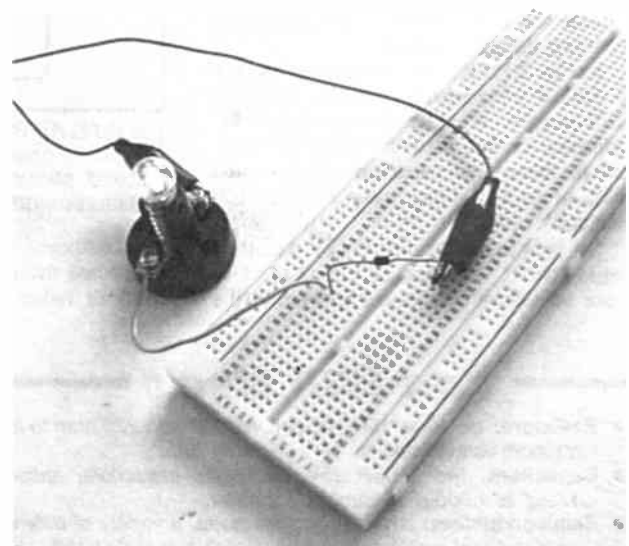

Fig.2.13. Investigating the conduction of a rectifier diode. The cathode (k) end is usually denoted by a coloured band.

### Lab 2.4

The circuit of Fig. 2.13 shows a rectifier diode D1, type 1N4001, placed in series with a 6V 0.06A bulb LP1 (as used in the previous Lab Work). Set your mains adaptor to 6V.

See if you can assemble this circuit by inserting the diode into your solderless breadboard. Identify the rectifier's anode (a) and cathode (k) leads. Hook up the adaptor and bulb using solid-core wires connected to the breadboard. Which way round must the rectifier be, to make the bulb illuminate?



Set-up for connecting the bulb and adaptor (6V) in series with the rectifier diode (D1). The adaptor supply leads are the ones with insulated crocodile clips attached.

- Current will only flow through an *ordinary rectifier diode* from anode to cathode.

### Lab 2.5

Retain Lab 2.4, and use your voltmeter on its 2000mV (2V) range to measure the voltage appearing across the rectifier diode. What is this *forward voltage*? (We measured 766mV.) Which is the more positive end of the diode? The voltage drop means that there is less voltage available to drive the light bulb.

If you have the recommended multimeter, **disconnect the power supply**, then select the "Diode" symbol on the Range switch (diode check). The meter will now measure the forward voltage of any ordinary diode, and display the forward voltage in mV. We measured 800mV – you can expect very slight discrepancies because the forward voltage slightly depends on the current flowing through it.

- A diode can sometimes be checked for "go-no-go" operation by using the diode check range in *both* directions. It may display an overflow "1" in the l.c.d. display when reversed. This plus a forward voltage of roughly 700mV indicates correct operation.



## Lab 2.6

The circuit diagram of Fig. 2.14 shows a light emitting diode D1 in series with a 1k limiting resistor R1. Assemble this on the breadboard.

Using any ordinary red I.e.d., identify its anode (a) and cathode (k) leads before pushing them directly into the breadboard, correctly polarised, then add the resistor. Set your mains adaptor to 12V and apply the voltage. The I.e.d. should illuminate (if not, re-check the pin-outs).

Use your voltmeter to measure the voltage dropped by R1 and across the I.e.d. Also measure the current flowing into the resistor, by setting your meter to a safe 200mA current range initially.

See if you can confirm the equation for calculating the series limiting resistor, as described in the main tutorial. Can you

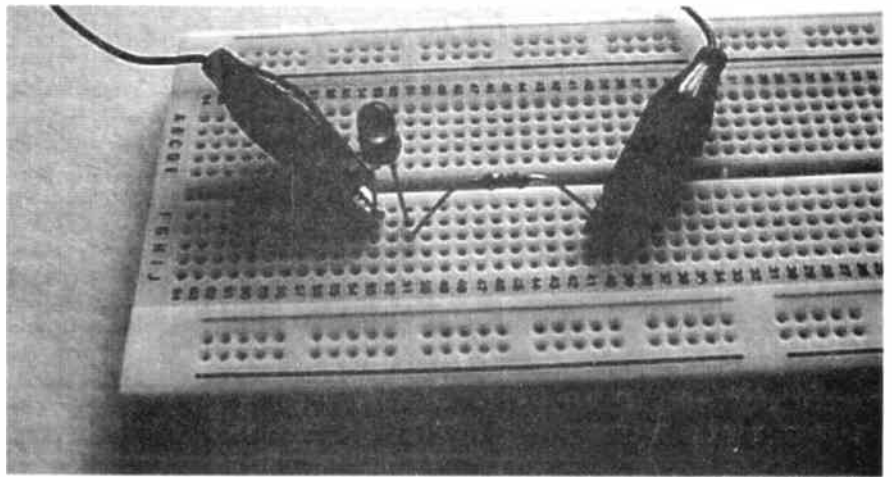

Using the breadboard to wire a light emitting diode in series with a limiting resistor (R1)

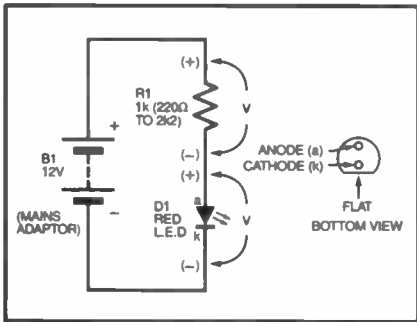

Fig.2.14. Using a light emitting diode (I.e.d.) with a series resistor. See what effect changing R1 has on the brightness of the I.e.d.

calculate the resistor's power dissipation? ( $V^2/R$ ).

If possible, substitute different colour I.e.d.s and notice the difference in forward voltage. Also try using a high-efficiency (high brightness) type to see what difference this makes.

- Try substituting the series resistor for lower or higher values (anything between 220 ohms to 2k2) to see what effect this has on the brightness of the I.e.d. – there's little to gain by running them "flat out" at 50mA or so!

## End of Lab 2 Tasks

You should now know how capacitors charge and discharge through a resistor,

and can observe this with a digital voltmeter. You can utilise rectifiers and light-emitting diodes and identify their lead-outs, and calculate series limiting resistors for I.e.d.s. You can also perform basic diode checks on rectifiers using your multimeter.

Don't forget that you can write to us or E-mail us at [Teach\\_In98@epemag.demon.co.uk](mailto:Teach_In98@epemag.demon.co.uk) if you have any specific queries or comments about this series.

In Lab Work 3, we shall delve further into power supplies, then with the foundations laid we prepare to enter the world of digital electronics, commencing with that most fundamental component of digital wizardry, the Transistor.

## EPE NET ADDRESSES

EPE FTP site: <ftp://ftp.epemag.wimborne.co.uk>

Access the FTP site by typing the above into your web browser, or by setting up an FTP session using appropriate FTP software, then go into quoted sub-directories:

PIC-project source code files: /pub/PICS

PIC projects each have their own folder; navigate to the correct folder and open it, then fetch all the files contained within. Do not try to download the folder itself!

EPE text files: /pub/docs

Basic Soldering Guide: [solder.txt](#)

EPE TENS Unit user advice: [tens.doc](#) and [tens.txt](#)

Ingenuity Unlimited submission guidance: [Ing\\_unlt.txt](#)

New readers and subscribers info: [epe\\_info.txt](#)

Newsgroups or Usenet users advice: [usenet.txt](#)

Ni-Cad discussion: [nlicadfaq.zip](#) and [nlicad2.zip](#)

UK Sources FAQ: [uksource.zip](#)

Writing for EPE advice: [write4us.txt](#)

Ensure you set your FTP software to ASCII transfer, when fetching text files, or they may be unreadable.

EPE Website: <http://www.epemag.wimborne.co.uk>

Check it for up-to-date information on FAQs, subscribing, buying PCBs and Back Issues via our new Secure Server.

E-mail addresses:

Circuit Surgery: [alan@epemag.demon.co.uk](mailto:alan@epemag.demon.co.uk)

Reader services: [editorial@epemag.wimborne.co.uk](mailto:editorial@epemag.wimborne.co.uk)

Teach-In '98, queries and feedback:

[Teach\\_In98@epemag.demon.co.uk](mailto:Teach_In98@epemag.demon.co.uk)

Webmaster, for comments and feedback about the web and

FTP sites: [webmaster@epemag.demon.co.uk](mailto:webmaster@epemag.demon.co.uk)

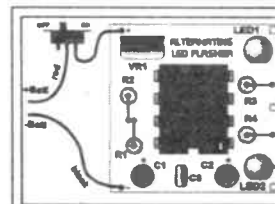

K131: This kit alternately flashes two bright red LED's, but is capable of flashing a bank of up to 30 LED's. Ideal for use in novel Christmas decorations. Supplied with all the components, a PCB, battery clip, on/off switch and full instructions. The kit can be purchased separately for £3.82 + £2.50 P&P (UK)



With every order over £15 (goods value) placed before 31st December 1997

\* Price including UK P&P if purchased separately



## FREE 1997/98 MAIL ORDER CATALOGUE

- ◆ FM Transmitters and Bugs
  - ◆ PIC Microcontroller Kits
  - ◆ Greetings Card Melody Modules
  - ◆ Remote Control
  - ◆ Test Equipment
  - ◆ Power Supplies
  - ◆ Radio Receivers
  - ◆ Sound Effect Modules
  - ◆ Amplifiers
  - ◆ Security Devices
  - ◆ Motor Controllers
  - ◆ PC Data Acquisition
- ...AND MANY MORE

PHONE / FAX ORDERLINE

+44 (0) 1283 542229



To receive your copy, just send your name and address, and include four 1st class stamps (to cover handling costs)

For the most up to date information check our web site at;

<http://www.btinternet.com/~dtemicrosystems/>

**DTE MICROSYSTEMS**

112 Shobnall Road, Burton on Trent, Staffs. DE14 2BB, UK

# CAR IMMOBILISER

PAUL BRIGHAM



Here's a novel jack-in-the-box to fool Jack-the-Lad's intentions on your car!

**W**ITH the ever increasing rate of car crime we all hear and read about (who do you know who hasn't been a victim?) the author decided to design an anti-theft device which could be fitted to his car in the hope he would not become a victim too.

The Car Immobiliser is intended to be more than just a deterrent. It immobilises the vehicle by cutting vital electrical circuits after a set period once it has been parked, actively helping to prevent it being stolen.

The unit has also been designed to prevent the vehicle from being "hot wired", bump started or started via the ignition switch, unless the correctly "coded key" is first inserted into the dash mounted socket.

It was felt to be important that no additional inconvenience should be caused to the authorised user when starting the car, otherwise the unit would prove to be impractical. Thus, prior to starting the car, all that is necessary is for a 6mm jack plug to be inserted into a dash mounted socket and then pulled straight out again. From this point onwards the car can be started and driven as if the unit was not fitted at all.

Once the ignition is switched off, the unit will self-arm without any further intervention from the driver, ensuring the car returns to its safe immobilised state.

The author's unit works perfectly and without inconvenience. It even allows enough time to re-start the car after stalling it, and it provides peace of mind to know that it will self-arm after every journey.

## CIRCUIT DESCRIPTION

Referring to the circuit diagrams in Fig.1 and Fig.2, the design is based predominantly around IC1, a type 324 quad op.amp. which is wired as a voltage comparator. The i.c. compares a fixed voltage of 6V, set by resistors R6, R7 and R8, with that of an input voltage set by R4 and the resistor inside the jack plug, R5.

Any value between about 1kΩ and 100kΩ can be used for R4 and R5, providing they are equal. For obvious security reasons, a precise value is not suggested.

To prevent a potential thief from "scanning" the key with a potentiometer to find the correct value for R5 (should the nature of the jack plug key be known) a special type of jack socket (SK1) is used. The socket incorporates a change-over switch which is operated when the plug is inserted.

Upon insertion of the plug, R5 is placed in circuit between R4 and transistor TR1

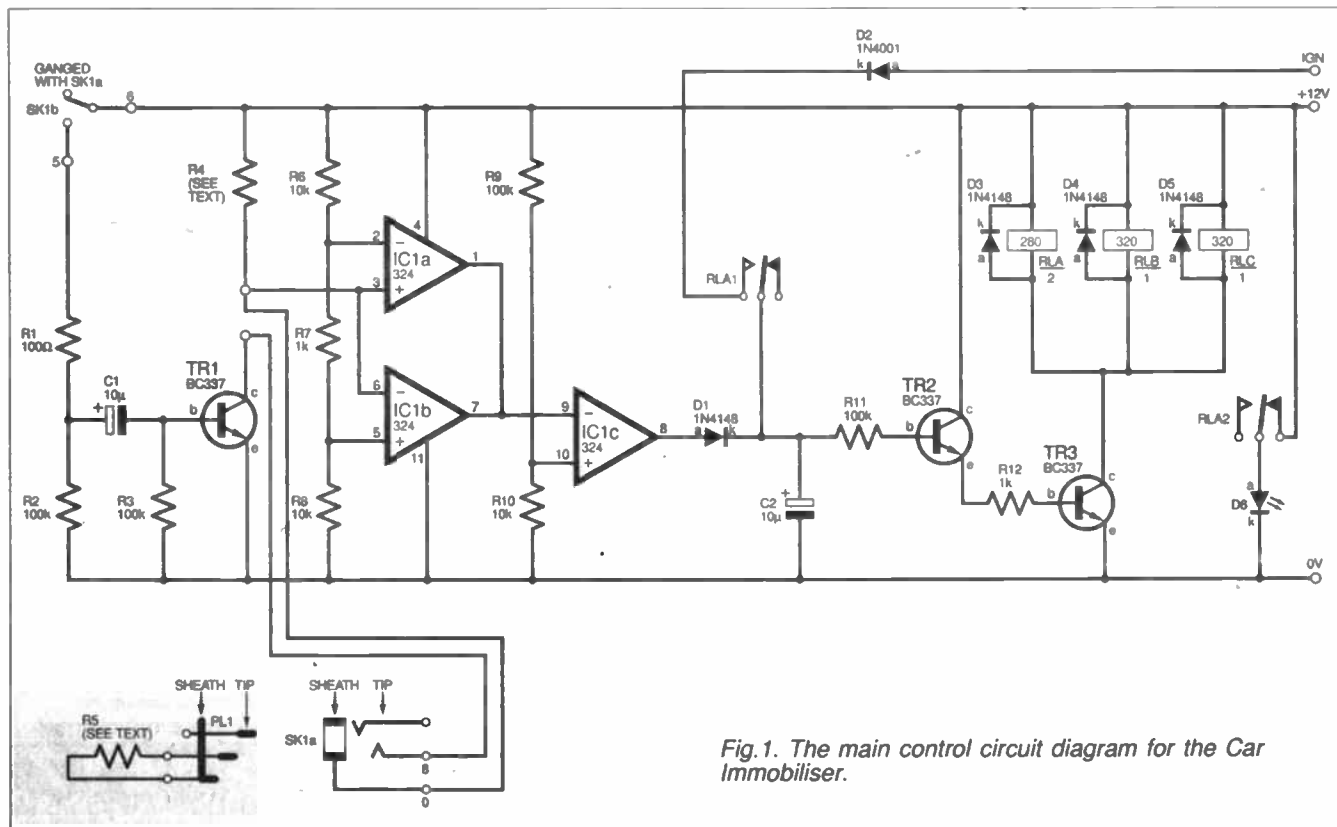

Fig.1. The main control circuit diagram for the Car Immobiliser.

via socket contacts SK1a. At the moment of insertion, the contacts of SK1b close and TR1 is switched on briefly via R1 and capacitor C1. This completes the "coded" voltage path through R4 and R5.

IC1a and IC1b now compare the voltages present on their input pins. If R4 and R5 are equal in value (i.e. the correct "key" has been used), the output at IC1c pin 8 will go high. Via diode D1, this voltage rapidly charges capacitor C2, causing transistors TR2 and TR3 to turn on, which in turn activates the three relays RLA, RLB and RLC.

The RC network of resistor R11 and capacitor C2 acts as a timer, holding on the relays for a duration of approximately 30 seconds, allowing the vehicle to be started. The duration may be changed by altering either value (a value increase lengthens the delay).

Relay RLA1 contacts are used to ensure that TR2 and TR3 remain switched hard on via the ignition supply and diode D2 while the vehicle is in use. This relay's second set of contacts, RLA2, are used to switch on the dash mounted warning l.e.d., D6, when the unit is in its immobilised state.

Relays RLB and RLC are both 10A s.p.d.t. relays which are used to cut the desired circuits in the vehicle when it is not in use, e.g. ignition coil, starting motor or fuel pump.

The addition of R7 between R6 and R8 is to allow compensation for any discrepancies in the tolerances of the two key resistors, R4 and R5. This allows the circuit to be triggered by a "key" voltage of between about 5.8V and 6.2V, as opposed to a strict 6V, which would be the case without the inclusion of R7.

Since TR1 is only conducting for a fraction of a second after the key has been inserted into the socket, there is no time for a potential thief to attempt to scan the key. Resistor R2 is used to discharge capacitor C1, and R3 is used to clamp the base of TR1 to 0V, to prevent false triggering of the circuit.

The unit is very simple to use, the jack plug is simply inserted into the dash mounted socket and then removed, by which action l.e.d. D6 will be turned off and the relays will latch, allowing the vehicle to be started.

After switching off the ignition, the unit will self-arm after 30 seconds, i.e. after C2

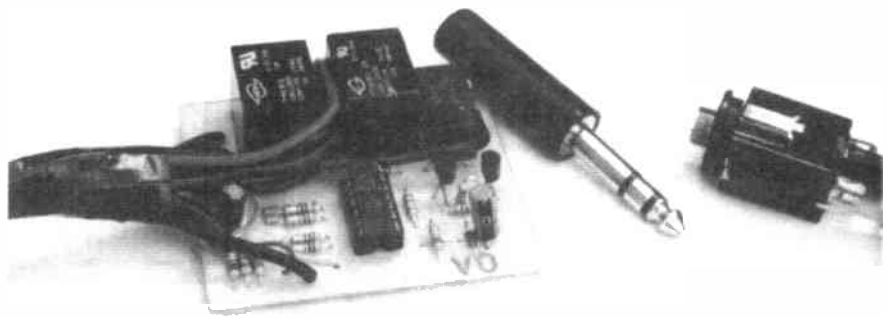

The three parts of the immobiliser system: the control board, "coded" jack plug, and its activating socket.

has fully discharged via R11, TR2, R12 and TR3.

The unit consumes 18mA when the car is in the immobilised state and 130mA when it is in use.

## CONSTRUCTION

Details of the printed circuit board (p.c.b.) are shown in Fig.3. This board is available from the EPE PCB Service, code 175.

Assemble the components in order of link wire (note that it goes *under* R10), resistors and diodes, i.e. socket. Next, solder in the capacitors and transistors, ensuring that they are the correct way round. Then solder in the relays and wire up the l.e.d.

Make up the jack plug with its resistor (R6) as shown in Fig.4. It is suggested that one or more spares should be made up as well.

Test the unit thoroughly, ensuring that the jack plug causes the actions already described to be performed. The next step is to drown the p.c.b. in potting compound within an ABS box. Wrap the cables in insulating tape at the point where they come away from the p.c.b. for about 100mm, then lower the board into the box and pour in the compound.

Also fill the jack plug bodies with the compound and leave them to stand in a vertical position until set. Once fully set, bench test the unit again then prepare to install it into the vehicle.

## INSTALLATION

You now need to refer back to Fig.2 for the other wiring connections, and also to your car's wiring diagram.

The diagram in Fig.2 shows, very basically, the electrical circuit of any vehicle in relation to its starter circuit and ancillary electric pumps which may be fitted, together with details of how the relays RLB and RLC are wired into this circuit.

Extreme care must be taken when installing the unit into the vehicle because any poor connections could result in the car stalling whilst it is being

## COMPONENTS

### Resistors

R1	100Ω	See <b>SHOP TALK</b> Page
R2, R3, R9, R11	100k (4 off)	
R4, R5	see text	
R6, R8, R10	10k (3 off)	
R7, R12	1k	
All resistors 0.25W 5% carbon film.		

### Capacitors

C1, C2	10μ radial elect. 25V (2 off)
--------	----------------------------------

### Semiconductors

D1, D3 to D5	1N4148 signal diode (4 off)
D2	1N4001 rectifier diode
D6	red l.e.d., flashing, low current
TR1 to TR3	BC337 npn transistor (3 off)
IC1	324 quad op.amp

### Miscellaneous

RLA	d.p.d.t. 12V 1A relay
RLB, RLC	s.p.d.t. 12V 10A relay (2 off)
SK1	switched stereo jack socket, 6mm, Maplin type BW80B

Printed circuit board, available from the EPE PCB Service, code 175; plastic case, 105mm × 72mm × 32mm; stereo jack plug, 6mm (see text); l.e.d. holder; single core cable (see text); 2-core cable; 4-core cable; potting compound; cable ties; insulation tape; solder, etc.

Approx Cost  
Guidance Only

**£17**  
excl. cables

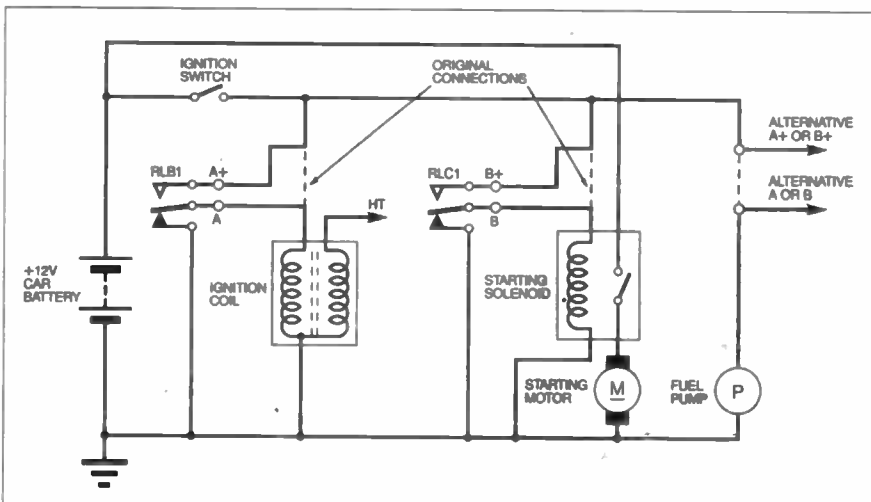

Fig.2. Showing how the relays are connected to the car electrics. This figure should be referred to in conjunction with the wiring diagram in your car's manual.

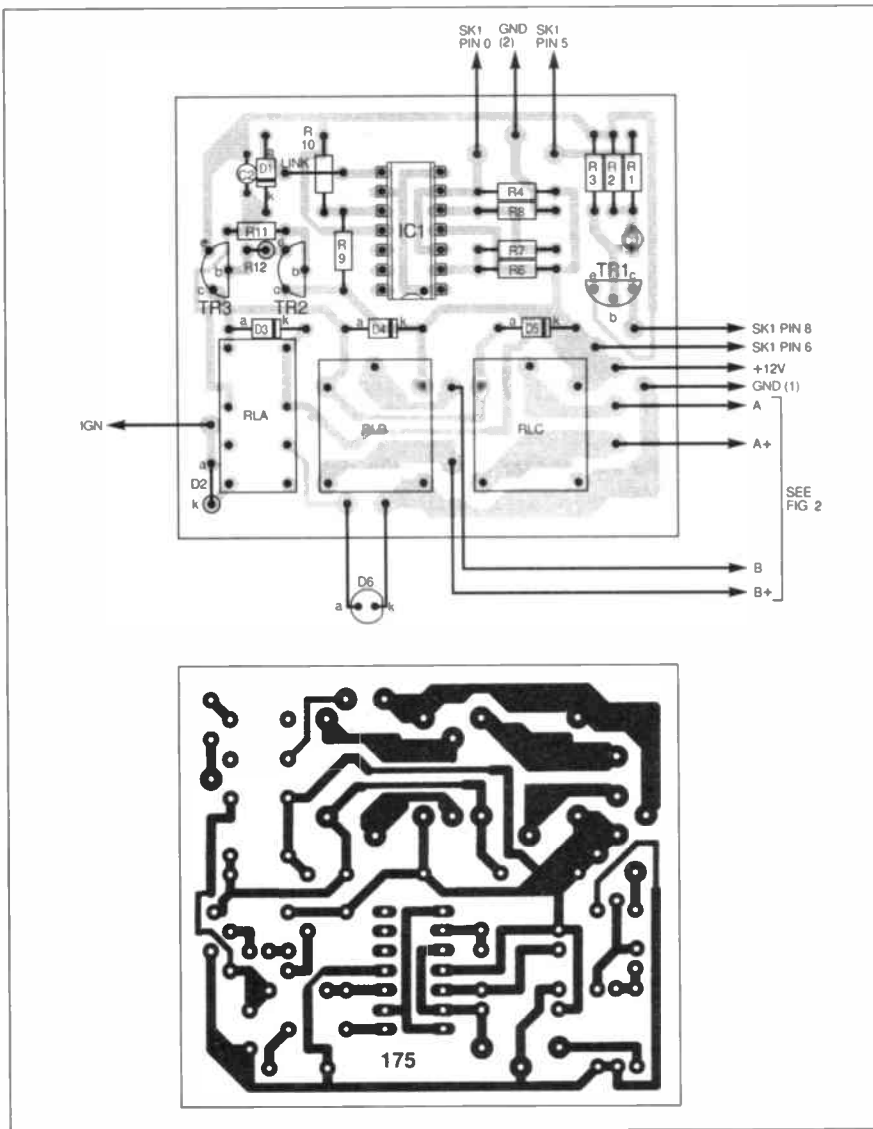

Fig.3. Printed circuit board component layout and full size underside copper foil track master pattern for the Car Immobiliser.

driven, which could cause an accident. The cables must be rated to suit the vehicle's current demands.

It is imperative, therefore, that two good earth points are used and that all other connections are soldered and wrapped in insulating tape or heat shrink sleeving.

Connecting to the ignition, permanent live and earth lines in the vehicle should be straightforward. However, when connecting the remaining wires, immense care must be taken because any errors here could cause permanent damage to the unit.

The first step is to find the two wires within the vehicle's wiring harness which, when cut, will immobilise the vehicle. When these wires are found, you need to cut them and measure which side of the wire is or becomes live when the ignition is switched on. The side which becomes live is connected to the "A+" or "B+" of the two relay circuit connections on the p.c.b., with the other side going to its corresponding letter, "A" or "B", as appropriate.

It is important to note that when con-

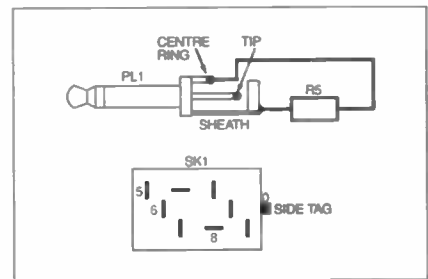
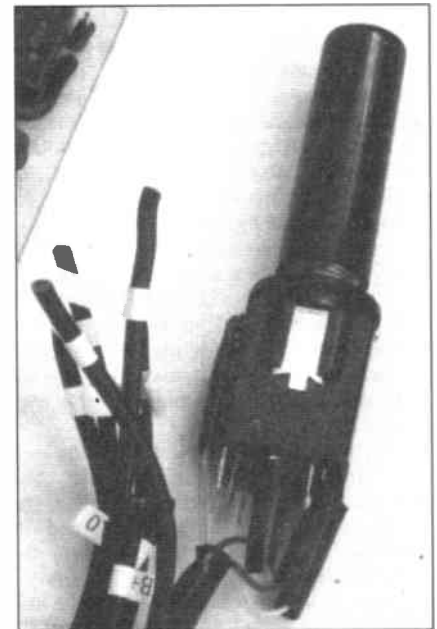

Fig.4. Details of the jack socket and jack plug wiring.

necting into the starting motor circuit, the feed to the solenoid is cut and *not* the feed to the motor itself. This is because of the extreme high current which flows in this feed when the car is being cranked over, as opposed to the relatively small current which flows in the coil of the solenoid (which is basically a heavy duty relay).

### ANTI-TAMPER

It is best to try and locate the wiring inside the vehicle since this makes it even more difficult for the potential thief. To this end the car's user manual will need to be referred to, to help identify the wiring colours and relative locations.



View of the jack socket connections, with jack plug inserted, and of the tabbed coding of the other wires before connection.

However, if in doubt, the wires from the positive side of the ignition coil, solenoid or fuel pump can be traced back into the vehicle and picked up just as they enter.

Remember that when each pair of cut ends is being checked, it may be necessary to turn the ignition switch fully clockwise, i.e. to the starter position, to ascertain which wire is positive and hence which gets connected to A+ or B+ on the p.c.b.

The l.e.d. should be mounted in a highly visible position on the dashboard and the socket is best mounted adjacent to the ignition switch.

The main control unit should be mounted up behind the dashboard and secured in place, along with all the wiring, by using cable ties. This will ensure a clean, professional and safe job. □

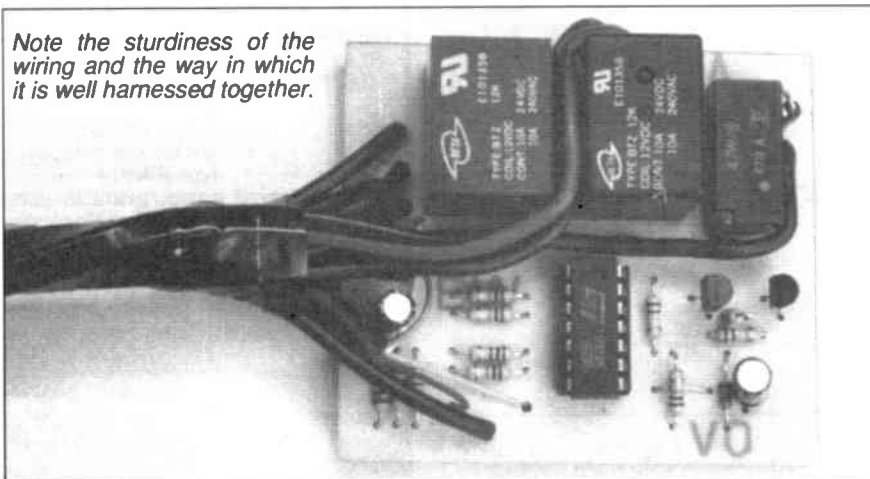

# B<sup>2</sup> Spice & B<sup>2</sup> Logic

## £199

## Not Just a Pretty Interface

Software for the professional design engineer

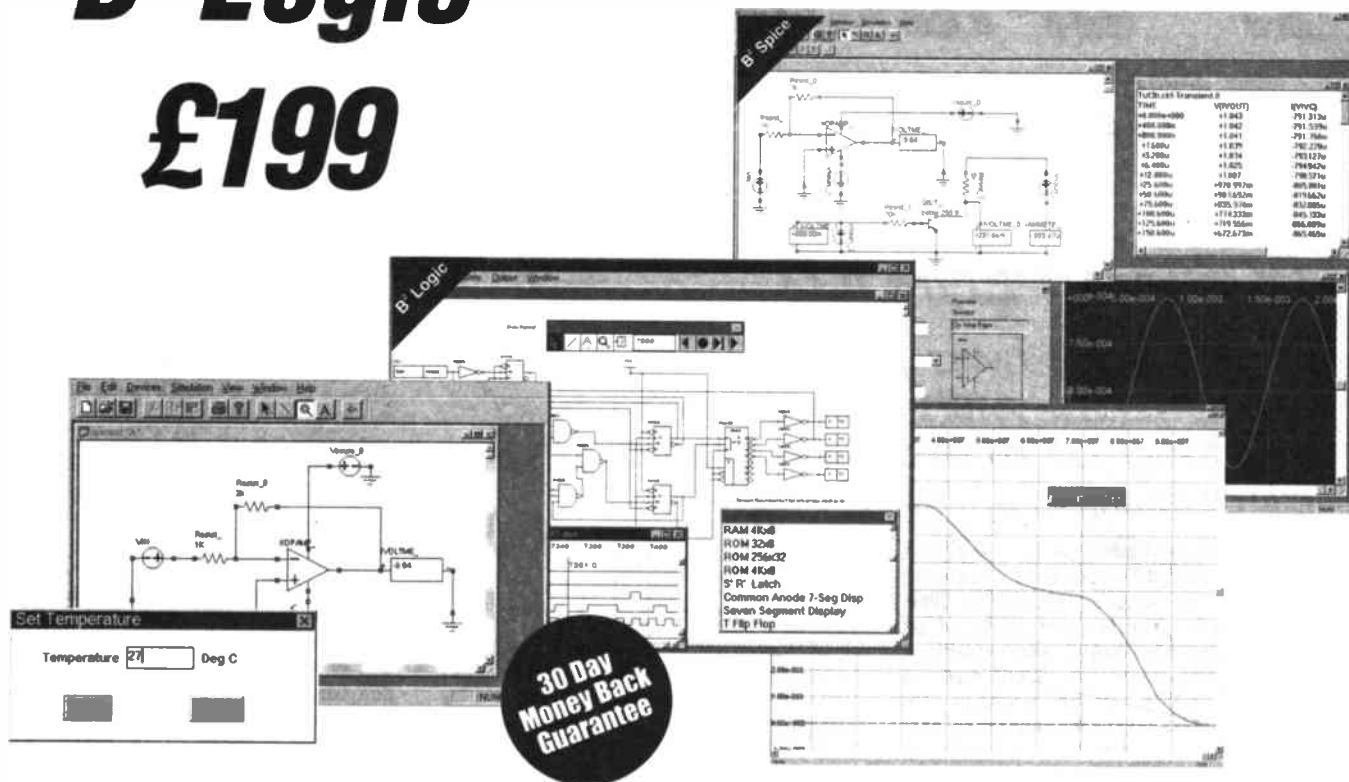

### Just some of the features

#### Fully Integrated and Interactive

Build the circuit on the screen and set up the simulations by choosing options from menus and dialogues. Run the simulator and view your results

#### Flexible Visualisation of Results

In B<sup>2</sup> Spice results can be displayed in graphs, tables or directly in voltmeters and ammeters. Change from typical to worst case analysis and include the effects of temperature on components. You can customise everything, right down to the colour of an individual trace

#### Versatility

A plethora of components include resistors, capacitors, inductors, mutual inductors / transformers, controlled sources, bipolar junction transistors, zener diodes, power MOSFETs, JFETs, MOSFETs, voltage regulators, operational amplifiers, optocouplers, voltage comparators, quartz crystals, IBIS I/O buffers and switching matrix connectors and much more. All devices and model parameters can be edited to suit your needs. Implement hierarchical circuits in your designs quickly and easily

#### No Limits

With B<sup>2</sup> Spice and B<sup>2</sup> Logic there is no limit on the number of components in the circuit

#### Models

There are thousands of models included. The complete Berkeley SPICE model library as well as commercial libraries from manufacturers such as Motorola, Texas Instruments, Burr-Brown, Maxim, National Semi, APEX Comlinear, AMP, Elantec, Linear Tech, and many more. Included with B<sup>2</sup> Spice is a full model and symbol editing package so you can create, import and edit custom models.

#### Cross Probing

Cross probing allows you to display waveform results simply by marking pins, wires and devices on the circuit drawing. Monitor results while the simulation is in progress then plot analogue results on linear or log scales

#### Waveform Analysis

Display and compare multiple response curves in a single graph at the same time. B<sup>2</sup> Spice simulation results can be selectively displayed and analysed graphically and in numerical format as well as exported to other applications. All of B<sup>2</sup> Spice and B<sup>2</sup> Logic's display capabilities are completely flexible

#### Devices & Stimulus for Simulation

In B<sup>2</sup> Spice sinusoidal, constant, periodic pulse, exponential, single frequency, FM, AM, DC voltage, AC voltage, VCO, Vcc piecewise linear, exponential, polynomial/arbitrary source, voltage-controlled voltage, voltage-controlled current, current-controlled voltage, current-controlled current, lossy and ideal transmission line, MESFET, uniform RC, current and voltage switches are all available

#### Graphs

In B<sup>2</sup> Spice analogue traces may be displayed as raw voltages and current values or further processed using arithmetic expressions, functions and Fast Fourier Transforms. View plot values corresponding to the cursor position on the graph and get data from multiple simulations in one graph. Multiple graphs to be aligned and compared

#### Data Analysis

Position detection with mouse for data points. Import and export data to and from other industry standard SPICE programs

#### Digital Options.

B<sup>2</sup> Logic is completely flexible. Set up ROM, RAM and PLA to your own requirements. Shrink a whole circuit to a block and use it as a component in a new design. Run the simulations in real time or step by step. Customise rise and fall time of all components. Results displayed in a logic analyser or table. Select parts from all major logic families. Create your own custom libraries. Create and run pre-programmed simulations

Professional engineers need software that produces results they can rely on. Anything less is a liability. B<sup>2</sup> Spice & B<sup>2</sup> Logic will give you the accurate results you need fast.

The best way to find out if a package is really what you need is to try it, which is what we're giving you the chance to do... risk free for 30 days.

We guarantee you will be 100% satisfied with the results or your money back.

For more information and to order call:

# 01603 872331

<http://www.paston.co.uk/spice>  
email: [rd.research@paston.co.uk](mailto:rd.research@paston.co.uk)



**RD Research**  
Research House, Norwich Road, Eastgate, Norwich. NR10 4HA  
Postage & packing £4.50. Prices quoted are ex VAT. All trademarks are acknowledged.

# B<sup>2</sup> SPICE/LOGIC REVIEW

ROBERT PENFOLD

*Reviewing two programs that will assist with the design and testing of analogue and digital circuits.*

IT IS no coincidence that several of the circuit analysers currently available include the word "SPICE" in their names. These programs are all based on the same algorithms which were developed by the University of California at Berkeley. SPICE is an acronym for Simulation Program with Integrated Circuit Emphasis, and these algorithms are generally regarded as the most accurate and reliable of those currently on offer.

The differences between the circuit simulators currently available are not so much in the basic simulation algorithms, but in the means used to produced the netlists for the simulator, and the routines that process and present the results. A netlist is basically just a list of components in a circuit, and the connections between the components.

While netlists can be quite straightforward, SPICE netlists tend to look rather

like computer program listings, and are not particularly user-friendly.

## B<sup>2</sup> SPICE

B<sup>2</sup> Spice is based on the latest 32-bit version of the SPICE algorithms (version 3F5). It is available for both Macintosh computers and PCs running Windows, but only the Windows version was reviewed.

The use of Windows 95 or NT is recommended, but B<sup>2</sup> Spice will run under Windows 3.1 at reduced speed. The minimum recommended hardware is an 80486 processor and 8Mb of RAM. For this review the program was run on a 133MHz Pentium PC running Windows 95.

The program provides a user-friendly front-end in the form of a schematic capture program which integrates seamlessly with the simulation routines. Once a simulation has been completed the results can be displayed on the screen in graph

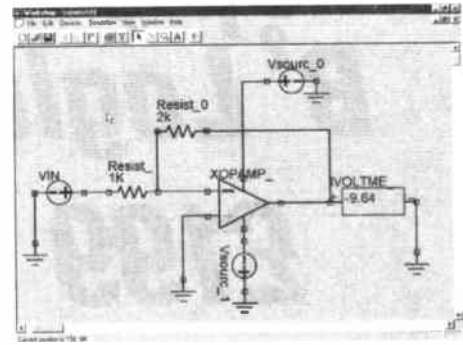

form, and can also be printed out to any Windows compatible printer.

For a circuit simulator to be of real use it is essential that it has a large library of component models. B<sup>2</sup> Spice comes complete with a library of over 1000 parts, including a wide range of operational amplifiers, plus the usual passive components. There are a number of common semiconductors which I could not find in the library, but more devices are being added. No matter how many devices are included, it is inevitable that the library will be found lacking from time to time. Sometimes it may be possible to use a near substitute. Alternatively, there is a device editor which enables new models to be added, or existing ones to be modified.

## GETTING STARTED

The CD-ROM version of the program was supplied for review, and installation proved to be something less than straightforward. Unfortunately, there were a few errors in the manual originally supplied, and following the installation instructions resulted in the Windows NT/95 program and Windows 3.1 database engine being loaded onto the hard disk.

Once this mix-up had been sorted out it was not difficult to get the right files loaded into the computer, and the program then ran without any problems. This error has been corrected in the current version of the manual and the package now uses the standard Install Shield-Wizard.

The A5 size ring-bound manual includes some simple tutorials to help get you started with the program. This is very helpful, but the step-by-step approach needs to be carried out carefully if it is to work well. What is given as a single step in the manual sometimes turns out to be two steps when using the actual program. Also, some of the screen illustrations in the manual seem to be different to the actual screens obtained from the program. However, the simple tutorials still make it reasonably easy to get underway with this software. They demonstrate various types of analysis, including a.c., d.c., and transient analysis.

A traditional Windows screen layout is used, with a title bar at the top and the menu bar immediately beneath this. There is the usual row of control buttons beneath the menu bar. Apart from standard functions such as save, print, etc., there are buttons which provide basic drawing

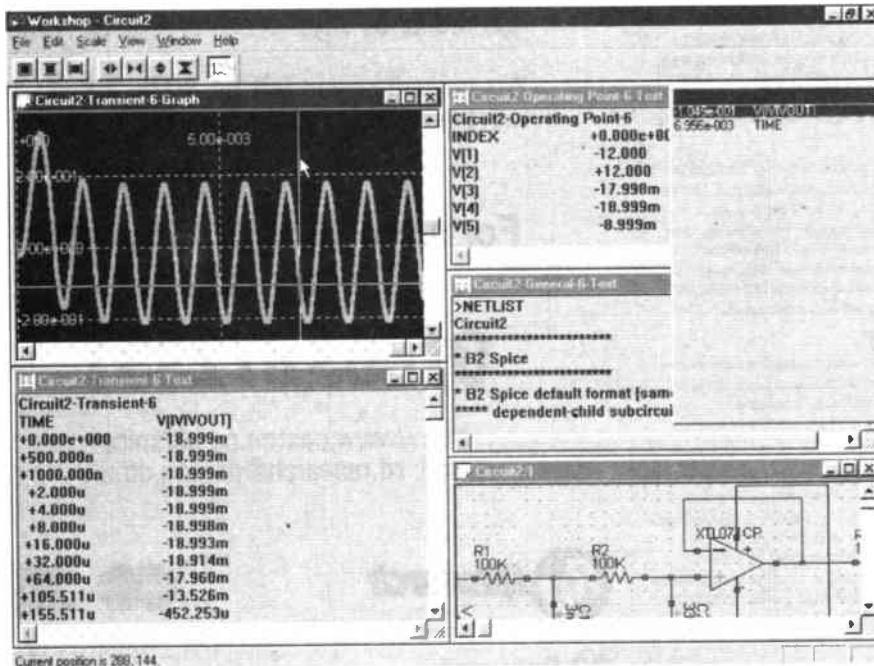

Multiple screen display showing the circuit, netlist, test results and graph.

and editing functions. There is a status bar along the bottom of the screen, and there are the usual scroll-bars, but the vast majority of the screen is available for the circuit diagram.

Selecting components and placing them within the drawing area is generally simple, as is the wiring-up process. The latter is manual, with no automatic help. Components are selected via the "Devices" pull-down menu, and there is a range of generic components available as well as numerous semiconductors under specific type numbers.

Editing component models via the device editor seems to be reasonably simple, but you obviously need to have all the necessary data before a new model can be produced. Unless you know what you are doing it is best to settle for near equivalents or idealized generic components.

Simply changing the value of a passive component is more simple. Double

labels tended to encroach onto the graphs. The default settings did not always provide results that were easy to read, although it was possible to select colours for each part of the graph, change the text font size, and vary the zoom level. This made it possible to improve the clarity of the graphs and optimise results with a given display resolution. There were sometimes problems with display flicker, and one or two further rough edges which marred the graphics output of the original program.

On the plus side, multi-trace graphs are possible, with the active trace highlighted and the others dimmed. An optional window provides individual test results in conjunction with a movable cursor on the graph.

Credit must be given to the producers of B<sup>2</sup> Spice for responding to the original criticisms. The current version of the program retains the versatility of the original graphics generator, but clears up

most of the weaknesses. In particular, there is now the choice of scientific or engineering notation for the labels, and the graphs can be interpreted much more quickly and easily.

Although there is no virtual oscilloscope as such, the transient analysis function produces an oscilloscope style graph. It is acceptable to use a sinusoidal source instead of some form of pulse signal, making it possible to use this facility to show clipping and other severe forms of waveform distortion.

A good range of analyses are available for a program in this price bracket and, although not the quickest simulator I have tried, it works reasonably fast. With complex circuits things naturally slow down a great deal, but this is the same with all circuit simulators. Incidentally, the maximum number of nodes and components that can be handled is governed by the amount of memory fitted to the computer, and not by any limits imposed by the program itself.

## B<sup>2</sup> LOGIC

The B<sup>2</sup> Logic simulator is supplied on a single 3.5 inch high density disk, and it is compatible with Windows 3.1 or later. It loaded into Windows 95 without difficulty. A PC having an 80286 processor and 2Mb of RAM is the minimum requirement. A Macintosh version of B<sup>2</sup> Logic is also available, but was not reviewed. The B<sup>2</sup> Logic simulator does not utilize SPICE algorithms incidentally, and the SPICE routines are not actually applicable to logic circuits.

The supplied library of parts includes about 100 basic TTL devices ranging from simple gate packages like the 7400 through to more complex components such as the 74381 arithmetic logic unit. These are available in the standard TTL, LS TTL, Fast CMOS and Advanced CMOS logic families. A few further models are included, such as ROM and RAM chips, delay elements, and a user programmable logic device. As an avid user of 4000 series CMOS devices I was disappointed

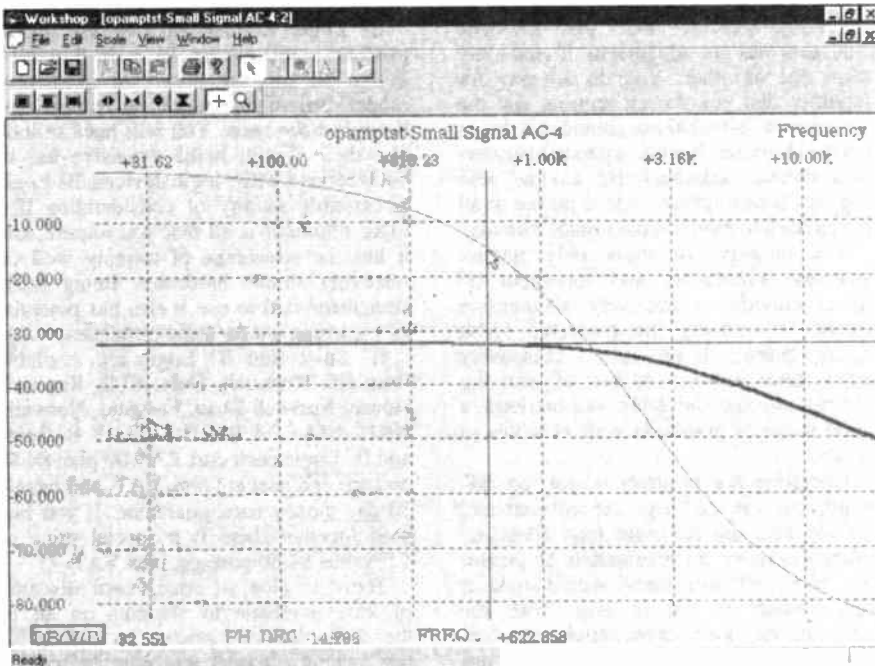

A phase and frequency response graph covering 20Hz to 20kHz.

"clicking" on a component brings up a dialogue box which enables its value to be edited. There is also a keyboard shortcut. In general, changes are easily made to circuits, and the schematic editor is very easy to use.

## SIMULATIONS

A variety of simulations are catered for by the SPICE algorithms, including a.c. (phase and frequency), d.c., transient, noise, distortion, and Fourier analyses. Setting up the required analyses is reasonably easy, but with any circuit analyser you have to get things absolutely spot on if you want to get the right answers. Once the simulation has been completed you are provided with a graph for each simulation together with a table of results. The netlist generated by the program is also provided. These are all available in individual windows.

Simulation programs are not really noted for the clarity of the graphs they produce, and the version of B<sup>2</sup> Spice originally reviewed was certainly no exception to the rule. The graphs made exclusive use of scientific notation, and the

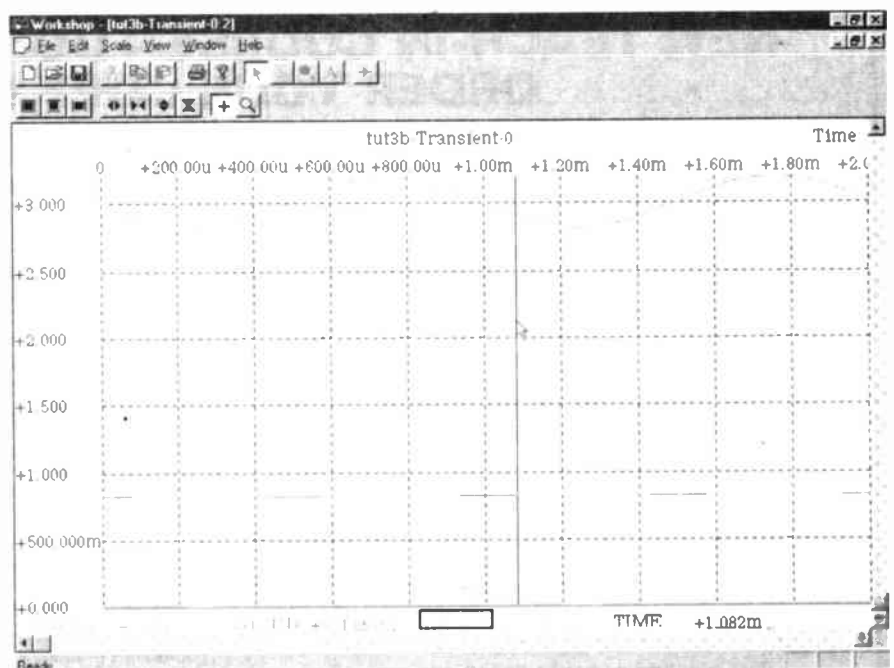

The transient function can produce an oscilloscope style display.

to find that these do not seem to be catered for. The device editor makes it reasonably easy to edit component models, to alter the propagation delay for example. In this way a device from one logic family can be converted to its equivalent in another logic family.

When the program is activated you are greeted with a largely blank screen. There is the usual title bar at the top, and a menu bar beneath this which has "File" and "Window" headings. Amongst other things, the "File" menu enables an existing circuit to be loaded, or you can opt to start work on a new circuit.

With the "New" option selected or an existing circuit loaded the screen becomes more like that of B<sup>2</sup> Spice, with more menu headings and a small "floating" toolbar. Also, a floating menu of component models appears, and this takes the place of the "Devices" menu in B<sup>2</sup> Spice. Simply double-clicking on a component name brings up the symbol for that component so that it can be positioned in the drawing area.

With multi-gate packages, multiple flip/flops, etc. each section is effectively a different component. Repositioning components, wiring them together, etc. is reasonably fast and straightforward. Provided your PC is equipped with sufficient memory, B<sup>2</sup> Logic can handle large circuits.

## INS AND OUTS

Little is available in the way of virtual instruments, but simple logic state generators are available, and these can generate logic 1 or logic 0 levels. They can be switched from one state to the other by a "click" from the mouse. If necessary, a number of these can be used to form a simple word generator. The latest version of the program includes a logic generator which can handle up to 32 bits, and accepts hexadecimal values via a dialogue box.

A clock generator having individually adjustable mark and space times is also available and this is clearly essential for most testing. Unused inputs can be tied to

pull-up or pull-down resistors. Logic outputs can be monitored using simple logic indicator symbols, and a number of these can be used to monitor buses.

The main means of monitoring the circuit is via a trace function which can be accessed via one of the pull-down menus. This provides a logic analyser style display which shows the waveform at each point in the circuit that is monitored by one of the virtual logic probes. It also shows the output levels of the logic generators, which can be altered during the course of the simulation.

The waveforms are of course recorded, and it is possible to scroll smoothly through the recorded data with the aid of the usual scrollbar. In use the logic analyser function is simple and straightforward to operate and it provides results that are easy to interpret. A table of results is also available.

## CONCLUSION

Having separate logic and analogue analysers has its advantages if you only want one or other. You do not pay for facilities that you do not require, and the accuracy of simulations should not be in doubt. However, having separate analysers is a definite drawback for anyone who requires both functions, and is no use at all if you need to model mixed-mode circuits.

The majority of users only require analogue simulation, and for them B<sup>2</sup> Spice provides a relatively inexpensive means of utilizing the powerful 32-bit Spice routines. It provides a reasonably quick and painless means of entering circuits into the simulator, and produces a good range of graphs as well as tables of results.

Operating the program is not too difficult, but the 123-page A5 manual and on-line help are no more than adequate. More extensive documentation or greater use of virtual instruments would make it much easier to get to grips with the program. Anyone with the requisite technical knowledge should soon learn to use this program though, and SPICE based

simulators are not really intended for beginners. Testing of the final version was something less than extensive, but this program seems to be stable and bug-free.

While not exactly cheap by general software standards, B<sup>2</sup> Spice is at a bargain price for a 32-bit SPICE based simulator. As originally supplied for review the program seemed to have no advantages over the opposition apart from a lower price. In most respects it seemed to fall slightly short of the standards set by the competition. However, RD Research acted on our criticisms and improved various aspects of the program. The version now on sale incorporates these improvements and the excellent graphics output and other facilities of the "improved" version make B<sup>2</sup> Spice more competitive. Some will no doubt prefer this program for its facilities rather than any cost considerations. It is certainly a program that anyone buying this type of software should give careful consideration.

B<sup>2</sup> Logic is quite easy to use and it produces good results. Its main limitation is that the supplied library of component models is perhaps not quite as extensive as it might have been. You will have to look elsewhere if you make extensive use of 4000 series CMOS logic devices. B<sup>2</sup> Logic is certainly worthy of consideration if a logic simulator is all that you require, and it has the advantage of running well on relatively simple hardware. Being fairly straightforward to use it also has potential as a learning aid for logic principles.

B<sup>2</sup> Spice and B<sup>2</sup> Logic are available from RD Research, Dept. EPE, Research House, Norwich Road, Eastgate, Norwich, NR10 4HA (Tel. 01603 872331). B<sup>2</sup> Spice and B<sup>2</sup> Logic each cost £199.00 plus £4.50 postage and packing plus VAT, and have a 30 day money back guarantee. If you buy both together there is a special price of £298 plus £4.50 postage, plus VAT.

There is also an educational discount of 25% available to students on all of the above software prices. To qualify for this student discount you must be able to provide proof of your student status. □

# NEW TEACH-IN COURSE – DON'T MISS OUT – ORDER YOUR COPY NOW!

**EVERYDAY**  
**PRACTICAL**

# ELECTRONICS

## SUBSCRIPTION ORDER FORM

Annual subscription rates:  
UK £26.00.

Overseas £32 standard air service,  
£49.50 express airmail

To:  
Everyday Practical Electronics,  
Allen House, East Borough

Wimborne  
Dorset BH21 1PF  
Tel: 01202 881749  
Fax: 01202 841692



(We cannot reply to overseas orders or queries by Fax)

E-mail: [editorial@epemag.wimborne.co.uk](mailto:editorial@epemag.wimborne.co.uk)

Web site: <http://www.epemag.wimborne.co.uk>

Name .....

Address .....

.....

.....

..... Post code .....

I enclose payment of £ ..... (cheque/PO in £ sterling only,  
payable to Everyday Practical Electronics).  
Alternatively send Mastercard or Visa number and card expiry date.

Please charge my Visa/Mastercard

Card  
Number 

--	--	--	--	--	--	--	--	--	--	--	--	--	--	--	--	--	--	--

Signature.....

Card Ex. Date .....

Please supply name and address of cardholder if different from the  
subscription address shown above. Subscriptions can only start with the  
next available issue. For back numbers see the Back Issues page.

1297



**BRAND NEW!**

# PCB-POOL®



**TRIED & TRUSTED STRAIGHT FROM GERMANY**

- 1 Eurocard**
- + Tooling**
- + Photoplots**
- + V.A.T.**

**=**

CONTOUR ?  
**ANY!**

AND FORMAT, ANY UNIT AND NO. OF DRILLS!

MULTILAYER ?  
**NO PROBLEM!**

**€ 49**

**FREE**

ON YOUR FIRST ORDER (only as long as stock lasts)

NO. OF DRILLS ?  
**NO LIMITS!**

UNLIMITED COSTS FOR DRILLS IN GERMANY

pay more ?  
**NO!**

**NO IN ONE PRICE**  
incl. Tooling  
Photoplots  
V.A.T.

**SERIE XXS**



**10board POOL**  
  
only € 25

**20board POOL**  
  
only € 19

**30board POOL**  
  
only € 16

**40board POOL**  
  
only € 14

**50board POOL**  
  
only € 12

**Eurocard + Soldermask + Position print**



Beta LAYOUT Ltd.  
IRELAND  
PCB-Brokerage  
6 College Grove  
Ennis - Co. Clare

My address/Fax number

**Fax/send back**

- Send/ fax me the PCB-POOL® participation requirements.
- Please send me the PREVUE-DISC free of charge.

**get connected**

**INFO: ☎ ++353 (0) 65 66500 FAX 66514**

pcbpool@betalayout.ie  
http://www.pcb-pool.com



**FAX**  
on Demand  
**66515**

**EURO**  
File-Transfer  
**66520**

analog  
**BBS**  
**66516**

jsdn  
**BBS**  
**66518**

German Office  
Beta LAYOUT GmbH  
PCB-Brokerage  
Feldstraße 2  
65326 Aarbergen

# THE PARTS GALLERY + ELECTRONIC CIRCUITS AND COMPONENTS

by **MIKE TOOLEY** Brooklands  
College of Further and Higher Education

**TWO  
APPLICATIONS  
ON ONE  
CD-ROM**

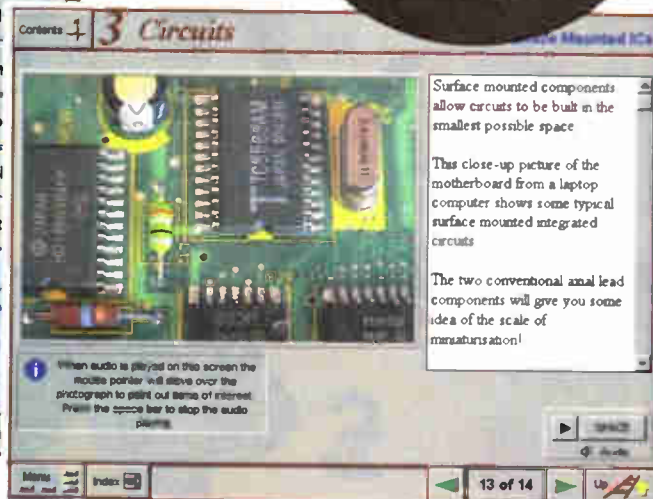
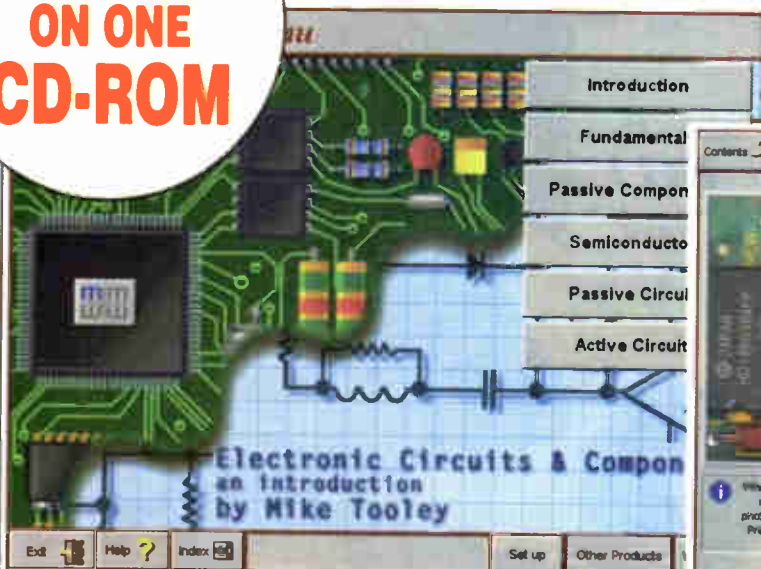

**HOBBYIST/STUDENT  
CD-ROM**

**£34** including VAT  
(UK post free)

**INSTITUTIONAL LICENCE  
CD-ROM**

(Schools/HE/FE/Industry)

**£89** plus VAT  
(UK post free)

**INSTITUTIONAL  
10 USER CD-ROM**

(10 user network licence)

**£169** plus VAT  
(UK post free)

**FREE DEMO**

from Web site – <http://www.MatrixMultimedia.co.uk>

Many students have a good understanding of electronic theory, but still have difficulty in recognising the vast number of different types and makes of electronic components. The **Parts Gallery** has been designed to help overcome this problem; it will enable students to recognise common electronic components and their corresponding symbols in circuit diagrams.

This CD-ROM also incorporates component and symbol quizzes so that students can test their knowledge.

- ★ Over 150 component and circuit photographs
- ★ 100's of electronic symbols
- ★ Self-test component and symbol quizzes

All text shown on each page is also spoken. Suitable for hobbyists, trainees and students. Covers Design and Technology: Key Stage 4 Electronics GCSE, Key Stage 3 Science. GNVQ Electronics Key Stage 4. Intermediate BTEC Electronics.

Minimum system requirements: PC with 486/25MHz, VGA + 256 colours, CD-ROM drive, 8MB RAM, 8MB hard disk space. Windows 3.1, DOS 3.1, mouse, sound card.

**Electronic Circuits and Components** provides a sound introduction to the principles and application of the most common types of electronic components and how they are used to form complete circuits. Sections on the disc include: fundamental electronic theory, active components, passive components, analogue circuits and digital circuits. The virtual laboratories, worked examples and pre-designed circuits allow students to learn, experiment and check their understanding of each section on the CD-ROM.

- ★ Virtual laboratories
- ★ Full audio commentary
- ★ Over 20 links to pre-designed Electronics Workbench circuits

## CD-ROM ORDER FORM

Please send me **The Parts Gallery + Electronic Circuits and Components** on CD-ROM

Full name: .....

Address: .....

Post code: ..... Tel. No: .....

Signature: .....

I enclose cheque/PO in £ sterling payable to WIMBORNE PUBLISHING LTD for £.....

Please charge my Visa/Mastercard: £ ..... Card expiry date: .....

Card No: .....

**ORDERING: Student Version – price includes postage to most countries in the world**

**EU residents outside the UK add £5 for airmail postage per order**

**OVERSEAS ORDERS: Institutional Licence Versions** – overseas readers add £5 to the basic price of each CD-ROM for airmail postage (do not add VAT unless you live in an EU country, then add 17.5% VAT or provide your official VAT registration number)

**Send your order to: Direct Book Service, 33 Gravel Hill, Merley, Wimborne, Dorset BH21 1RW (Mail Order Only)**

Direct Book Service is a division of Wimborne Publishing Ltd. To order by phone ring 01202 881749. Fax: 01202 841692

We cannot reply to overseas orders by Fax. CD-ROMs are normally sent within seven days

# PEAK

# Amazing New Prices!

What You See Is What You Pay!

What is this component?

What's the pinout?

Is this component working?

Our Analysers have the answers!

### DTA30 Transistor Analyser

It's not just a simple transistor tester. The user can connect any bipolar transistor to the three test clips in any configuration and the DTA30 will verify device operation and identify all three leads as well as the transistor type (NPN/PNP).

### HMA20 MOSFET Analyser

Another unique instrument that will verify operation of enhancement mode MOSFETs. Of course, it will identify the three leads and the MOSFET type too. No other device on the market offers such advanced features together with refreshing simplicity.

### DCH10 Diode Tester

A simple device that will test and identify the leads of diodes, zeners, LEDs and other semiconductor junctions. It will even illuminate an LED under test regardless of the connected orientation.

All units feature auto power-on and auto power-off and are supplied with a long life battery.

If you want to place an order, just send a cheque for the amounts shown, there's no VAT or P+P to add, what you see is what you pay! Goods are normally despatched within 24 hours and are guaranteed for 12 months following receipt of order. For delivery outside the UK please add £5.



See Our Web Site!

[www.peakelec.co.uk](http://www.peakelec.co.uk)

Want more info?

Data sheets are available free of charge, just telephone, fax or email for your free data pack. Alternatively, view extensive product data on our Web Site.

Peak Electronic Design Limited

70 Nunsfield Road, Buxton,  
Derbyshire, SK17 7BW

Tel. (01298) 700 12  
Fax. (01298) 700 46

Web: [www.peakelec.co.uk](http://www.peakelec.co.uk)  
Email: [sales@peakelec.co.uk](mailto:sales@peakelec.co.uk)

# INGENUITY UNLIMITED



## WIN A PICO PC BASED OSCILLOSCOPE

- 50MSPS Dual Channel Storage Oscilloscope
- 25MHz Spectrum Analyser
- Multimeter
- Frequency Meter
- Signal Generator

If you have a novel circuit idea which would be of use to other readers then a Pico Technology PC based oscilloscope could be yours.

Every six months, Pico Technology will be awarding an ADC200-50 digital storage oscilloscope for the best IU submission. In addition, two single channel ADC-40s will be presented to the runners up.



Our regular round-up of readers' own circuits. We pay between £10 and £50 for all material published, depending on length and technical merit. We're looking for novel applications and circuit tips, not simply mechanical or electrical ideas. Ideas *must be the reader's own work and not have been submitted for publication elsewhere.* The circuits shown have NOT been proven by us. *Ingenuity Unlimited* is open to ALL abilities, but items for consideration in this column should preferably be typed or word-processed, with a brief circuit description (between 100 and 500 words **maximum**) and full circuit diagram showing all relevant component values. **Please draw all circuit schematics as clearly as possible.**

Send your circuit ideas to: Alan Winstanley, *Ingenuity Unlimited*, Wimborne Publishing Ltd., Allen House, East Borough, Wimborne, Dorset BH21 1PF. They could earn you some real cash and a prize!

## Model Railway Train Lights - Go Loco With A Green Light

**A** PROJECT which controls a set of British model railway lights, similar to those used at the ends of railway stations to signal to the loco driver whether it is safe to proceed or not, is shown in Fig.1.

When a train passes the signals, the lights turn red for a period of three seconds after which one amber signal lights, then two amber signals and finally a green signal ten seconds after the last train has passed. Details are given showing how this could be adapted to cut off the power supply to a section of track when the red light is showing.

The train's position is sensed by embedding a reed switch S1 within the track. A magnet on the underside of the train will close this switch as it passes over it. (For authenticity, the magnet could be attached underneath the last carriage.)

The reed switch discharges the electrolytic capacitor C1, which then immediately starts to re-charge through preset VR1: wired as a variable resistor. The trimmer resistor can be used to adjust the time taken for the full sequence of signal changes to occur.

When the potential "V<sub>C</sub>" across C1 reaches certain values, these are detected by a number of twin op.amps IC1 to IC3 connected

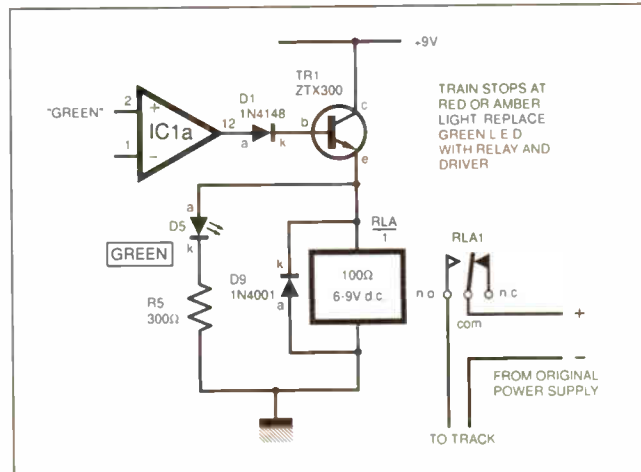

Fig.2. Adding a driver transistor and relay to the "Green" circuit.

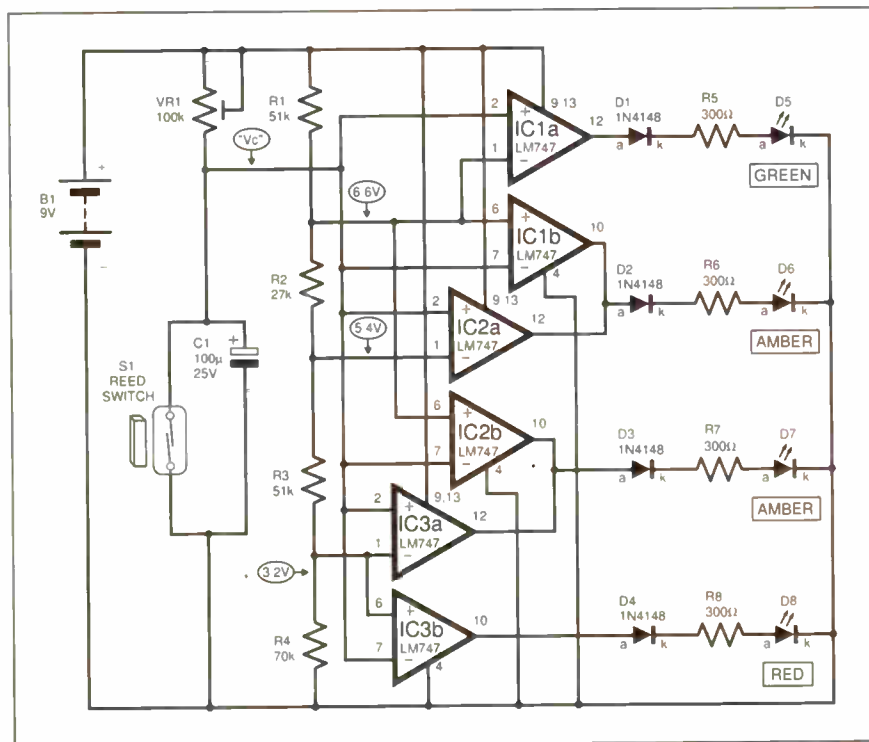

Fig.1. Circuit diagram for Model Railway Signal Lights.

as comparators, each of which operates one or more l.e.d.s. The op.amps each have a reference voltage derived from a set of resistors R1 to R4. When V<sub>C</sub> is less than 3.2V the Red lamp D8 illuminates, the Amber l.e.d.s D6 and D7 when V<sub>C</sub> is between 3.2V and 5.4V, and Green if higher than 6.6V.

For more realism, by including a driver transistor and relay (TR1 and RLA in Fig.2), on the green indicator circuit, the train can be made to stop at the red or amber light. The relay contacts will only connect the track power supply when the green l.e.d. is showing. The l.e.d.s are arranged to form a

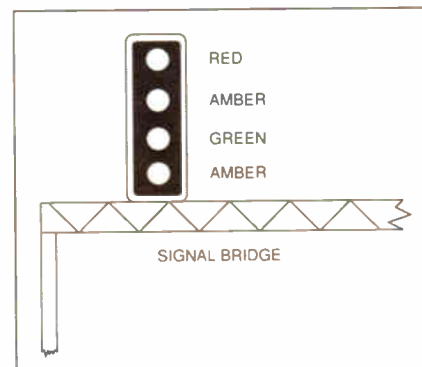

Fig.3. Typical arrangement of lights on a trackside signal bridge.

trackside signal as shown in Fig.3. The power supply can be derived from an internal battery (B1) or from a mains adaptor, or roughly 9V to 12V d.c. from a transformer.

For economy, B1 could be controlled using, say, a normally open relay powered from the railway track, such that when the power is removed, the relay will disconnect the battery from the model railway signals.

Oliver White,  
Walton on Thames, Surrey.

## Mechanical Vibration Sensor - Check Those Vibes

THE Mechanical Vibration Sensor circuit diagram of Fig. 4 was developed to monitor the frequency of mechanical vibration of a large d.c. motor. It utilises an a.c. bridge network with the two grounded arms being resistors R1 and R2, and two differential inputs via the variable capacitors VC1 and VC2. The circuit requires an input signal of 10kHz, 10V peak-to-peak, and is powered at  $\pm 12V$ .

Vibration is detected using a sensor ( $Z_s$ ) which is fabricated from two squares of 1mm copper sheet, sized 35mm square, joined physically at one end by a double-sided sticky pad (see inset diagram). This creates a simple capacitor of around 15pF with one end free to move in sympathy with the vibration of the motor. Greater sensitivity may be achieved by elongating the sensor plates if required.

Once the bridge has been balanced by the variable capacitors, the 10kHz carrier wave is of equal amplitude on both inputs of the differential amplifier formed by IC1a and surrounding components, and the output will be zero. Any movement of the sensor will result in a change of capacitance and thus the impedance to the carrier wave. This creates an imbalance in the differential amplifier, thereby creating a modulated output waveform.

This waveform is demodulated by D1, R5, C1 and C2, and amplified by the non-inverting op.amp IC1b. The remaining circuitry converts the amplified signal into a constant amplitude square wave at the same frequency as the input. This is then differentiated, rectified and averaged to give a d.c. output voltage on meter ME1 which is directly proportional to the frequency of the vibration. The d.c. voltmeter  $R_m$  may be a surplus type or a multimeter, and the series resistor  $R_m$  selected as required, if needed.

On setting up, preset VR1 should be set to match the f.s.d. of the meter and the maximum frequency of vibration expected. This is best achieved by temporarily removing C4 and injecting a known frequency into resistor R9, checking your readings at full scale and in between. A voltage of +8V for a frequency of 8kHz is the maximum available for a linear scale. VR2 is trimmed for zero offset.

Dave Stringwell,  
Scunthorpe, North Lincolnshire.

### PICO PRIZE WINNERS

It's six months since Pico Technology started to sponsor IU and it's time to award some prizes. The various IUs published over the last six months (June to November '97 issues) were judged by Alan Winstanley and Mike Kenward on the following criteria:

- Any "lateral thinking" or novelty in resolving a design objective, implying the use of ingenuity.
- Technical merit, feasibility and practicality of the suggested solution.
- The resourcefulness and likely originality of the idea.
- Appropriate and justifiable use of electronics technology over a mechanical or alternative discipline.
- The general presentation and completeness of a submission.

The prize winners are:

#### 1st prize - A Pico ADC200-50

PC-based digital storage oscilloscope:

**19kHz Reference Source - September 1997** (B. J. Taylor). A cleverly executed example of lateral thinking, by effectively adapting the f.m. pilot tone to generate an accurate reference signal for test purposes.

**Runners-up - Pico ADC-40** PC-based single channel oscilloscopes:  
Novel Fibre Optic Tester - July 1997 (John Barker). A brilliant example of lateral thinking to solve a high-level problem - the testing of telecommunication fibre optic "patch cords".

**IR Camera Shutter - August 1997** (Stephen Browne). A thoroughly-worked example of a practical solution to time-lapse photography involving an electromechanical interface.

Our thanks to Pico for their on-going sponsorship

Why not send in your circuit idea - it could earn some cash and a prize!

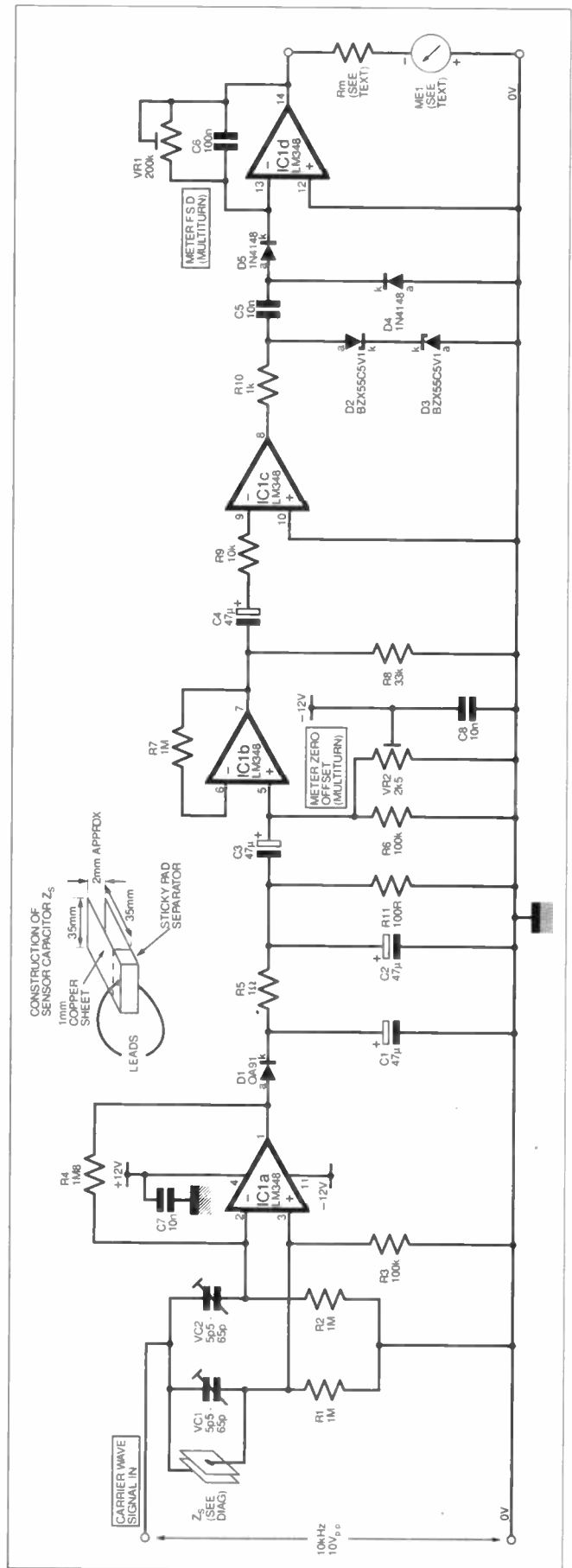

Fig.4. Circuit diagram for the mechanical Vibration Sensor. Details of the home-made sensor capacitor  $Z_s$  are shown inset.

**MORE READERS CIRCUIT IDEAS  
NEXT MONTH**

# ALTERNATIVE AND FUTURE TECHNOLOGIES

CLIVE (call me "Max") MAXFIELD Part 1

*A smorgasborg of technologies which may or may not influence the future of electronics. (Reproduced from Chapter 21 of the book *Bebop To The Boolean Boogie* with kind permission of the publishers and Max - see the EPE Direct Book Service pages for ordering details).*

**E**LECTRONICS is one of the most exciting and innovative disciplines around, with evolutionary and revolutionary ideas appearing on almost a daily basis. Some of these ideas skulk around at the edges of the party, but never really look you in the eye or take the trouble to formally introduce themselves; some surface for a short time and then disappear forever into the twilight zone from whence they came; some tenaciously manifest themselves in mutated forms on a seasonal basis; and some leap out as if from nowhere with a fanfare of trumpets and join the mainstream so quickly that before you know it they seem like old friends.

This closing chapter introduces a smorgasbord of technologies, many of which have only recently become commercially available or are on the cutting-edge of research and development. Even the most outrageous topics presented below have undergone experimental verification, but nature is a harsh mistress and natural selection will take its toll on all but the fittest. Although some of the following may seem to be a little esoteric at first, it is important to remember that a good engineer can easily believe three impossible things before breakfast. Also remember that the naysayers proclaimed that it was impossible for bumble bees to fly (although they obviously could), that man would never reach the moon, and that I would never finish this book!<sup>1</sup>

## Reconfigurable Hardware and Interconnect

The term "hardware" is generally understood to refer to any of the physical portions constituting an electronic system, including components, circuit boards, power supplies, cabinets, and monitors.<sup>2</sup> However, this discussion concentrates on the subset of hardware consisting of circuit boards, electronic components, and interconnect.

Unfortunately, the phrase "reconfigurable hardware" is akin to the phrase "stretch-resistant socks" - they both mean different things to different people. To the young and innocent, "stretch-resistant" would tend to imply a pair of socks that will not stretch. But, as those of us who are older, wiser, and a little sadder know, "stretch-resistant" actually refers to socks that will stretch - they just do their best to resist it for a while! Similarly, the term "reconfigurable" is subject to myriad diverse interpretations depending on the observer's point of view.

As a starting point, reconfigurable hardware refers to an electronic product whose function can be customised to a specific system or application. There are obvious benefits to making one product (that can be customised) many times, as opposed to making many application-specific products once. The problem is, the perception of what is implied by "reconfigurable" is a moving target which evolves over time as new techniques and technologies become available. Throughout most of the 1980s, the most sophisticated level of customization was displayed by

products based on programmable logic devices (PLDs) such as PROMs, PLAs<sup>3</sup>, and PALs, or variants of read-only memory such as PROMs<sup>4</sup>, EPROMs, and E<sup>2</sup>PROMs<sup>5</sup>. Products using these devices were usually targeted at a particular application and then focused towards a specific implementation. By comparison, the advent of field-programmable gate arrays (FPGAs) in the late 1980s and early 1990s opened the door to products that could be almost totally customized for diverse applications.

As you have hopefully surmised by now, *Bebop to the Boolean Boogie* does not simply describe "where we are," but also attempts to show "how we got here." However, the pace of technological development since the birth of the integrated circuit poses particular problems in the case of reconfigurable logic, because there is no consistent terminology that has survived the ravages of time. To permit the presentation of a consistent view, the solution offered by *Bebop* is to adopt the following terminology<sup>6</sup>:

Configurable hardware	A product whose function may be customized once or a very few times.
Reconfigurable hardware	A product whose function may be customized many times.
Remotely reconfigurable hardware	A product whose function may be customized remotely, by telephone or radio, while remaining resident in the system.
Dynamically reconfigurable hardware	A product whose function may be customized "on-the-fly" while remaining resident in the system.
Virtual hardware	An extension of dynamically reconfigurable hardware

<sup>1</sup> Ha! I pluck my chest hairs threateningly in their general direction.

<sup>2</sup> By comparison, the term "software" refers to intangible programs, or sequences of instructions, that are executed by hardware. Additionally, the term "firmware" refers to programs that are hard-coded into non-volatile memory devices, while "vapourware" refers to either hardware or software that exist only in the minds of the people who are trying to sell them to you.

<sup>3</sup> Programmable logic devices were introduced in Chapter 16.

<sup>4</sup> PROMs may be regarded as being programmable logic devices or as memory devices depending on the applications for which they are being used.

<sup>5</sup> Memory devices were introduced in Chapters 15 and 16.

<sup>6</sup> The terminology presented here differs to some extent from current industry standards, which only tend to reflect the technology of the day (or flavour of the month).

And so, armed with our trusty definitions, it only remains for us to gird up our loins and delve into the ramifications of hardware whose very reason for being can be transmogrified by an idle whim.

## Configurable Hardware

A classic example of a product whose function may only be customized once is provided by a car radio, of which there may be several versions: a cheap, no-frills little number for the cost-conscious buyer, a mid-range model for the young man about town, and an ultra-flash, no-holds-barred version for the powerful business executive who also delights in thrusting his gold Rolex under your nose. But, little do they know that it is not unusual for all of these variations to be constructed on identical circuit boards, which can be configured by adding or removing certain components and modifying certain switches or jumpers. In fact, on some occasions, the only major difference between the different models is the quality of their cases and the number of buttons and dials that they support. From the viewpoint of the manufacturer, the circuit boards used in these radios are configurable but, from the perspective of the user, their function is cast in stone.

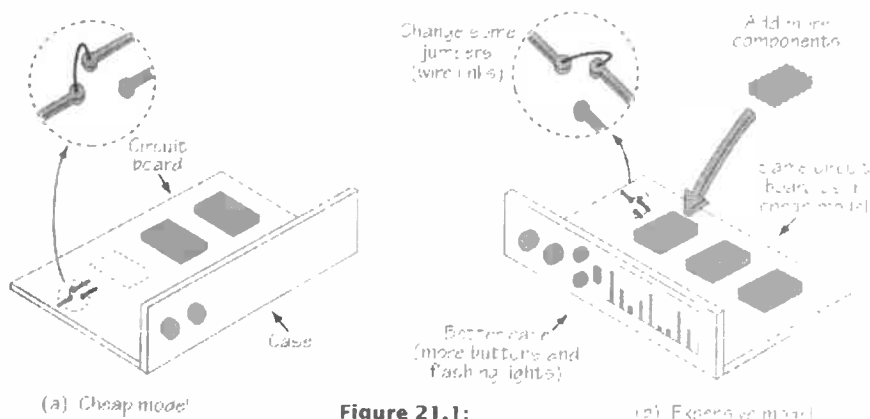

Figure 21.1: Configurable hardware: car radios

A similar example that may be a little closer to home revolves around digital wrist watches. One down-side of the electronics era is the inevitability of being cornered by someone who insists on regaling you with the 1,001 details you didn't want to know about his new digital watch that can simultaneously display the current time in Tokyo, Paris, London, New York, and Moscow, play sixteen immediately annoying tunes, and has a calculator rivaling the control panel of the space shuttle thrown in for good measure. By some strange quirk of fate, this almost invariably occurs on those days when the timepiece you are sporting arrived in the form of a free gift at the bottom of a box of cornflakes. But there is no need to lower your head in shame, because it is not beyond the bounds of possibility that both of these instruments contain identical integrated circuits! In the case of the simpler model, a hard-wired voltage level applied to one of the device's pins instructs it to pretend to be "cheap and cheerful." Once again, the major difference between the two models is the quality of their cases and . . . the price tag.

A final example of configurable products that is too good not to share revolves around a number of well-known computer manufacturers who used to offer a choice between the fast, deluxe, and expensive version of a machine, or the slower, somewhat cheaper model. However, unbeknownst to the innocent purchaser, the only difference between the two models was a simple switch on the main circuit board. Depending on the position of this switch, the system's clock either ran at full speed or was "slugged" to half its normal operating frequency. When the owners of one of the slower systems decided that they just had to upgrade, large amounts of money would change hands and, after appropriate sacrifices had been offered to the Gods, the computer engineer would (eventually) arrive. After making a ceremony of preparing to exchange the circuit boards, the engineer would suddenly leap to his feet, point excitedly out of the window, and cry "Good grief! What's that?" Then, while everybody's backs were turned, he would flick the switch and have the board halfway back into the system before anybody knew what was happening. And there are those who would say that electronics is dull and boring!

## Reconfigurable Hardware

Hardware that is simply configurable is obviously limited, because everything that the product can do has to be designed into its base configuration, which has to encompass all possible variants. One technique for producing a product whose function may be extended beyond its original design objectives is to base that product on devices that can be reprogrammed. For example, a PROM could be employed in the role of a hardware truth table (Figure 21.2).

Similarly, a PLA could be used to implement a state machine that performs a certain sequence of operations, or, based on the inputs presented to it, a PAL device could be used to implement Boolean equations and to generate appropriate outputs. In all of these cases, the functions of the truth table, state machine, or Boolean equations could be modified by simply exchanging the programmable device with an upgraded version.

Another technique would be to use non-volatile memory devices to store firmware programs for use by a microprocessor or a microcontroller. An example could be a set of instructions used by a microprocessor to play a tune such as the National Anthem on a musical door chime. Different versions of the PROM could be used to allow the product to be marketed in different countries (hopefully with the correct anthem). Additionally, in the case of those countries that count revolution as a national sport, the product could be easily reconfigured to reflect the "tune of the day."

The non-volatile memory examples introduced above could use PROM, EPROM, E<sup>2</sup>PROM, or FLASH devices; similarly, the programmable logic device examples could employ PLD, EPLD, E<sup>2</sup>PLD or FLASH-PLD components. In all of these cases, from a board-level perspective, the board itself would be classified as reconfigurable. However, from a device-level viewpoint, PROMs would fall into the

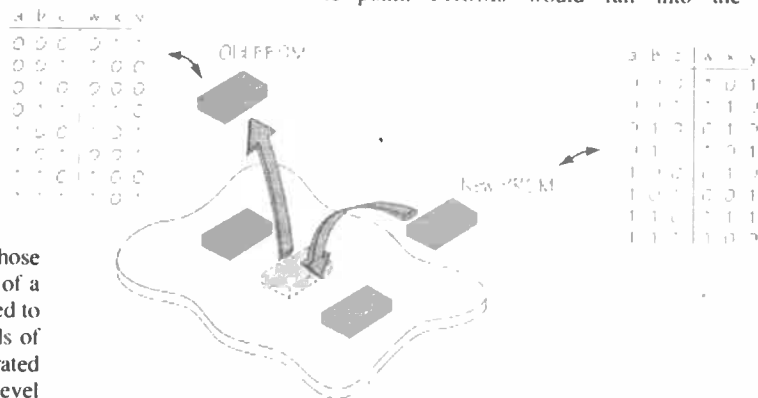

Figure 21.2: Reconfigurable hardware: PROM as a hardware truth table

category of *configurable*, while their more sophisticated cousins, EPROM, E<sup>2</sup>PROM and FLASH would be categorised as *reconfigurable* (similarly in the case of PLDs versus EPLDs, E<sup>2</sup>PLDs, and FLASH-PLDs). Additionally, E<sup>2</sup>-based and FLASH-based components may be referred to as *in-system programmable* (ISP), because they can be reprogrammed while remaining resident on the circuit board.

## Dynamically Reconfigurable Hardware

The advent of SRAM-based FPGAs in the late 1980s and early 1990s presented a new capability to the electronics fraternity: dynamically reconfigurable hardware, which means designs that can be reconfigured "on-the-fly."

FPGAs contain a large number of diverse logic gates and registers, which can be connected together in widely different ways to achieve a desired function. SRAM-based variants augment the capabilities of standard FPGAs by allowing new configuration data to be down-loaded into the device by the main system in a fraction

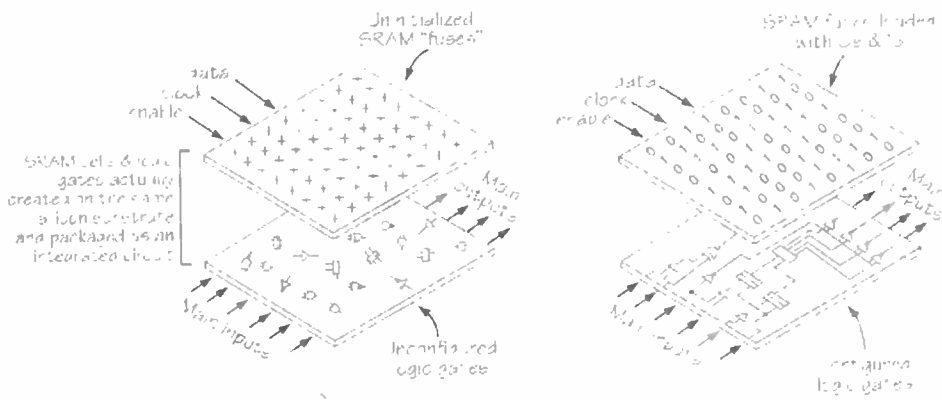

**Figure 21.3: Dynamically reconfigurable hardware: SRAM-based FPGAs**

of a second. In the case of these devices, a few of the external pins are dedicated to the task of loading the data, including an *enable* control and *clock* and *data* inputs. When the *enable* control is placed in its active state, edges on the *clock* are used to load the device's SRAM with a stream of 0s and 1s which are presented to the serial *data* input. Although all of the logic gates and SRAM cells are created on the surface of a single piece of silicon substrate, it may be useful to visualize the device as comprising two distinct strata: the logic gates and the programmable SRAM "switches."

The versatility of these devices opens the floodgates to a wealth of possibilities. For example, the creation of circuit boards whose interfaces can be configured to meet a variety of communications protocols, or devices acting as *digital signal processors (DSPs)*, whose core algorithms can be modified to process data in a variety of ways. As alternative protocols become available or improved algorithms are invented, the patterns that are used to configure the FPGAs can be modified to take full advantage of these new developments.

However, the true power of these devices, which are referred to as *in-circuit reconfigurable (ICR)*, resides in their ability to be reconfigured on-the-fly. For example, when a system is first turned on, it might configure all of the FPGAs to perform diagnostic functions, both on themselves and on the circuit board. After the diagnostic checks have been completed, the system can dynamically reconfigure the FPGAs to fulfill the main function of the design.

Another example is illustrated by the Tomahawk cruise missile, which uses one technique to control itself while flying over water and another while soaring over land. When the Tomahawk crosses the boundary from water to land or vice versa, it causes its FPGAs to be dynamically reconfigured, changing from water-navigation mode to land-navigation mode in a fraction of a second.<sup>7</sup>

### Dynamically Reconfigurable Interconnect

Wonderful as all of the above is, even these techniques only scratch the surface of the possibilities offered by today's emerging technologies. Designers would ideally like to create board-level products that can be reconfigured to perform radically improved, or completely different functions from the ones that they were originally designed for. The solution is to be able to dynamically configure the board-level connections between devices.

A new breed of devices offer just this capability: *field-programmable interconnect devices (FPIDs)*, which may also be known as *field-programmable interconnect chips (FPICs)*<sup>8</sup>. These devices, which are used to connect logic devices together, can be dynamically reconfigured in the same way as standard SRAM-based FPGAs. Because each FPID may have around 1,000 pins, only a few such devices are typically required on a circuit board:

In fact, the concepts discussed here are not limited to board-level implementations. Any of the technologies discussed thus far may also be implemented in hybrids and multi-

chip modules. Additionally, within the foreseeable future, ultra-large-scale ASIC devices will become available, which combine microprocessor cores, blocks of memory, and communication functions with embedded FPGA-style and FPID-style functions.

### Virtual Hardware

The main limitation with the majority of SRAM-based FPGAs is that it is necessary to load the entire device. Apart from anything else, it is usually necessary to halt the operation of the entire circuit board while these devices are being reconfigured. Additionally, the contents of any registers in the FPGAs are irretrievably lost during the process.

To address these issues, a new generation of FPGAs were introduced around the beginning of 1994. In addition to supporting the dynamic reconfiguration of selected portions of the internal logic, these devices also feature:

- a) No disruption to the device's inputs and outputs.
- b) No disruption to the system-level clocking.
- c) The continued operation of any portions of the device that are not undergoing reconfiguration.
- d) No disruption to the contents of internal registers during reconfiguration, even in the area being reconfigured.

The latter point is of particular interest, because it allows one instantiation of a function to hand over data to the next function. For example, a group of registers may initially be configured to act as a binary counter. Then, at some time determined by the main system, the same registers may be reconfigured to operate as a linear feedback shift register (LFSR)<sup>9</sup>, whose seed value is determined by the final contents of the counter before it was reconfigured.

Although these devices are evolutionary in terms of technology, they are *revolutionary* in terms of the potential they offer. To reflect their new capabilities, appellations such as *virtual hardware*, *adaptive hardware* and *Cache Logic*<sup>10</sup> are beginning to emerge. Because it appears likely that this nomenclature may quickly work its way into mainstream usage, it is appropriate to take a few moments to explain the roots of these terms.

<sup>7</sup> Of course, some of us might take the view that it is inherently unwise to have an armed cruise missile "bombing" around the sky in a mindless state while it reprograms its own brain!

<sup>8</sup> FPIC is a trademark of Aptix Corporation.

<sup>9</sup> Linear feedback shift registers (LFSRS) are introduced in detail in Appendix F.

<sup>10</sup> Cache Logic is a trademark of Atmel Corporation, San Jose, CA, USA, to whom thanks are due for the information that they provided at such short notice.

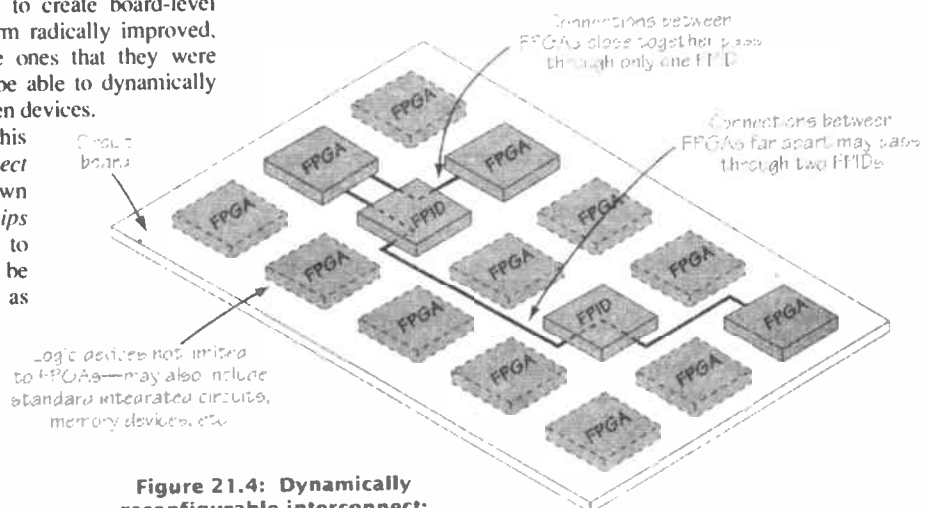

**Figure 21.4: Dynamically reconfigurable interconnect: SRAM-based FPIDs**



The phrase "virtual hardware" is derived from its software equivalent, "virtual memory", and both are used to imply something that is not really there. In the case of virtual memory, the computer's operating system pretends that it has access to more memory than is actually available. For example, a program running on the computer may require ten Mbytes to store its data, but the computer may have only five Mbytes of memory available. To get around this problem, whenever the program attempts to access a memory location that does not physically exist, the operating system performs a sleight-of-hand and exchanges some of the contents in the memory with data on the hard disk. Although this practice, known as swapping, tends to slow things down, it does allow the program to perform its task, without having to wait while someone runs down to the store to buy some more memory chips.

Similarly, the phrase "Cache Logic" is derived from its similarity to the concept of "Cache Memory", in which high-speed, expensive SRAM is used to store active data<sup>11</sup>, while the bulk of the data resides in slower, lower-cost memory devices such as DRAM.

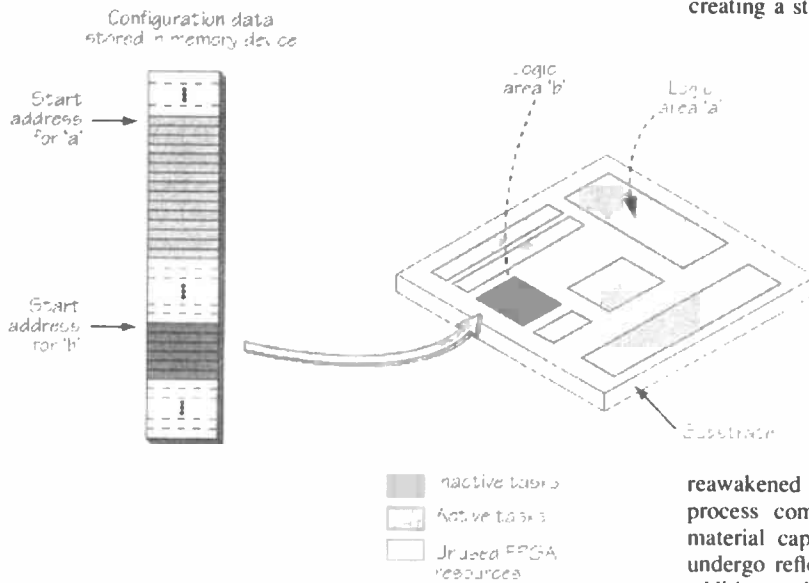

Figure 21.5: Virtual hardware

In fact, the concepts behind virtual hardware are actually quite easy to understand. Each large macro-function in a device is usually formed by the combination of a number of smaller micro-functions such as counters, shift registers, and multiplexers. Two things become apparent when a group of macro-functions are divided into their respective micro-functions. First, functionality overlaps, and an element such as a counter may be used several times in different places. Second, there is a substantial amount of *functional latency*, which means that, at any given time, only a portion of the microfunctions are active. To put this another way, relatively few micro-functions are in use during any given clock cycle. Thus, the ability to dynamically reconfigure individual portions of a virtual hardware device means that a relatively small amount of logic can be used to implement a number of different macro-functions.

By tracking the occurrence and usage of each micro-function, then consolidating functionality and eliminating redundancy, virtual hardware devices can perform far more complex tasks than they would appear to have logic gates available. For example, in a complex function requiring 10,000 equivalent gates, only 2,000 gates may be active at any one time. Thus, by storing, or caching, the functions implemented by the extra 8,000 gates, a small, inexpensive 2,000-gate device can be used to replace a larger, more expensive 10,000-gate component:

In fact, it is even possible to "compile" new design variations in real-time, which may be thought of as dynamically creating subroutines in hardware! Hence the phrase "adaptive hardware" referred to above.

### Three-Dimensional Molded Interconnect

For many years designers have wished for the ability to create robust three-dimensional (3-D) circuit boards for use with products such as hand-held cellular telephones, radios, and calculators. In addition to providing the interconnect, these 3-D circuit boards would also act as the product's package (from another point of view, designers want to be able to create a 3-D product package that also acts as the interconnect). In addition to reducing the product's size and weight, there can also be significant benefits in terms of cost and manufacturability.

A number of processes to create 3-D circuit boards have emerged over the years, but none have gained any significant level of commercial acceptance. One hopeful contender involved creating a standard two-dimensional (2-D) circuit board and then molding it into a 3-D shape. This process achieved some acceptance for simple product packages, such as those for power supplies, with limited aesthetic requirements. However, the process is not suitable for products that require an aesthetic appeal and ergonomic shapes involving complex surfaces.

Another technique involved the prefabrication of tracks on the inside surface of a mold. The process of injecting plastic into the mold caused the tracks to become an integral part of the packaging. But this process had its own problems – not the least, creating the interconnects on the 3-D surface of the mold in the first place.

However, a new development in 3-D photo-imaging technology in the early 1990s has reawakened interest in the injection molding technique<sup>12</sup>. The process commences with the injection molding of a plastic material capable of withstanding high enough temperatures to undergo reflow-soldering or vapor-phase soldering processes. In addition to the physical shape of the product, it is also possible to mold in features such as holes, ribs, recesses, standoffs, and chamfered edges. These features offer substantial savings compared to their equivalent drilling, routing, and grinding operations, and also reduce part counts and labour.

<sup>11</sup> In this context, "active data" refers to data or instructions that a program is currently using, or which the operating system believes that the program will want to use in the immediate future.

<sup>12</sup> Thanks to Faldering Design Services, Hamden, CT, USA, for the information on this process.

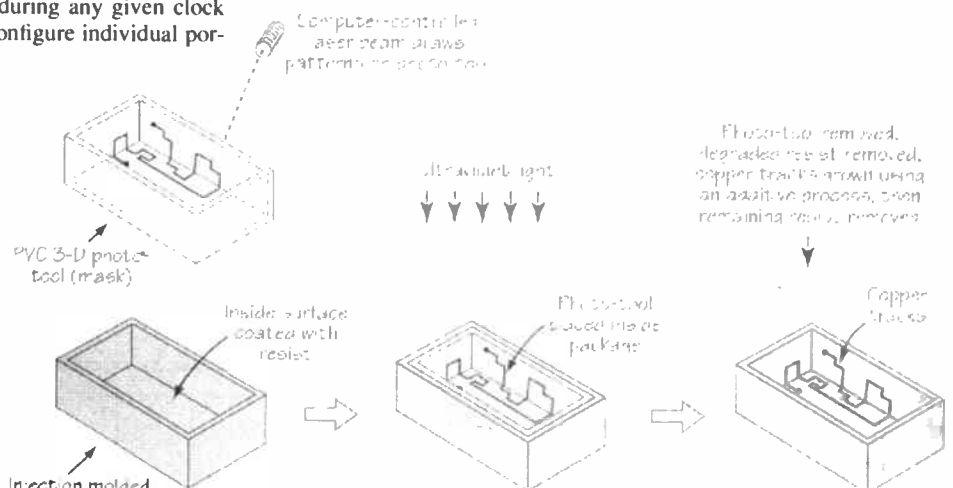
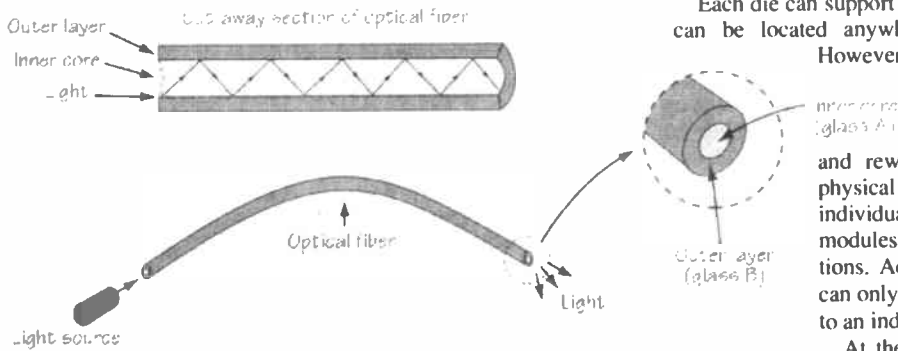

Figure 21.6: Three-dimensional molded interconnect



**Figure 21.7: Light propagating through an optical fiber**

A 3-D photo-tool, or mask, is formed by molding a PVC-based material to conform exactly to the contours of the plastic part. Next, a computer-controlled laser is used to draw an image of the desired circuit onto the photo-tool.

The remainder of the process is very similar to that for a standard circuit board, and can therefore leverage off existing technology. The surface of the plastic is covered by a special resist, the photo-tool is inserted, the whole assembly is exposed to ultraviolet light, the degraded resist is removed, and copper tracks are grown using an additive process.

One of the major problems with the process at this time is the lack of appropriate computer-aided design tools. Existing tools are geared to standard 2-D circuit boards and do not have the ability to transform 2-D designs into a 3-D space. Sadly, there is not yet a large enough market potential to cause this position to change. However, this technology is still in its infant stage and, with sufficient market interest, the requisite electromechanical toolsets will become available.

### Optical Interconnect

Electronics systems exhibit ever-increasing requirements to process ever-increasing quantities of data at ever-increasing speeds. Interconnection technologies based on conducting wires are fast becoming the bottleneck that limits the performance of electronic systems.

To relieve this communications bottleneck, a wide variety of optoelectronic interconnection techniques are undergoing evaluation. In addition to the extremely fast propagation of data<sup>13</sup>, optical interconnects offer greater signal isolation, reduced sensitivity to electromagnetic interference, and a far higher bandwidth than do conducting wires.

### Fibre-Optic Interconnect

The fibres used in fibre-optic systems are constructed from two different forms of glass (or other materials) with different refractive indices. These fibres, which are finer than a human hair, can be bent into weird and wonderful shapes without breaking. When light is injected into one end of the fibre, it repeatedly bounces off the interface between the two glasses, undergoing almost total internal reflection with minimal loss, until it re-emerges at the other end:

Experimental systems using fibre-optic interconnect have been evaluated at all levels of a system – for example, to link bare die in a multichip module:

The transmitting device employs a surface-emitting laser-diode, which is constructed along with the transistors and other components on the integrated circuit's substrate. The receiving device uses a photo-transistor to convert the incoming light back into an electrical signal.

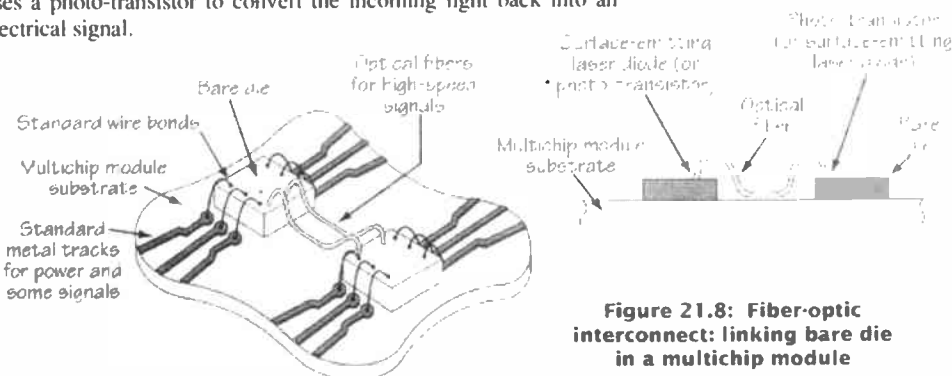
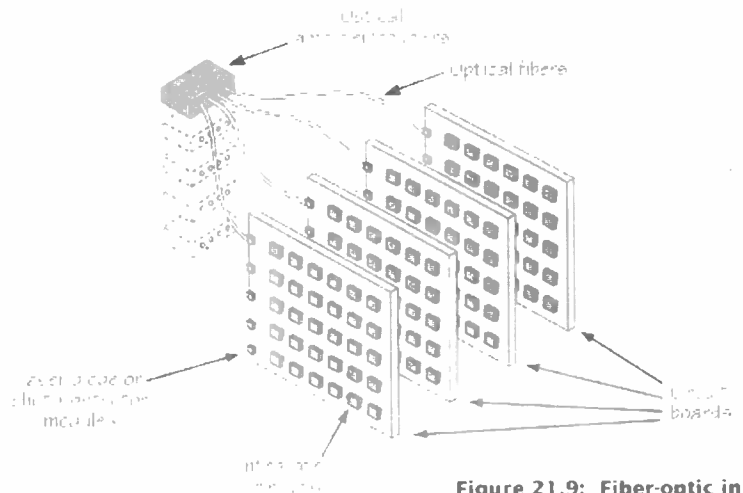

**Figure 21.8: Fiber-optic interconnect: linking bare die in a multichip module**

Each die can support numerous transmitters and receivers, which can be located anywhere on the surface of their substrates. However, there are several problems with this implementation, including the difficulty of attaching multiple fibres, the difficulties associated with repair and rework (replacing a defective die), and the physical space occupied by the fibres. Although the individual fibres are extremely thin, multichip modules may require many thousands of connections. Additionally, in this form, each optical fibre can only be used to connect an individual transmitter to an individual receiver.

At the board level, a variation of discrete wired technology<sup>14</sup> has been developed, in which optical fibres are ultrasonically bonded into the surface of a board. When combined with chip-on-board techniques, this process offers significant potential for the future. In fact, due to the way in which the optical fibres are connected to the die, it is possible for an individual transmitter to be connected to multiple receivers. Unfortunately, the techniques used to achieve this may not be disclosed here, because the author has been sworn to secrecy using arcane oaths and strange handshakes, and an Englishman's word is his bond!

Last, but not least, optical fibres may be used to provide intra-board connections, which may be referred to as *optical backplanes*. Once again, discrete wire technology, modified to accommodate optical fibres, may be employed to create backplanes. Alternatively, the boards may be mounted in a rack without an actual backplane, and groups of optical fibres may be connected into special couplers.



**Figure 21.9: Fiber-optic interconnect: optical backplanes**

Each optical fibre from a transmitter is connected into a coupler, which amplifies the optical signal and can re-transmit it to multiple receivers. This form of backplane offers great latitude in regard to the proximity of the boards. In fact, boards connected in this way can be separated by as much as tens of metres.

### Free-Space Interconnect

With the free-space technique, a laser-diode transmitter communicates directly with a photo-transistor receiver without employing an optical fibre. Consider a free-space technique used to link bare die mounted on the substrate of a multichip module as in Figure 21.10.

<sup>13</sup> Light travels at 299,792,458 meters per second in a vacuum; thus, a beam of light would take only approximately 2.6 seconds to make a round trip from the earth to the moon and back again!

<sup>14</sup> Discrete wired technology was introduced in Chapter 18.

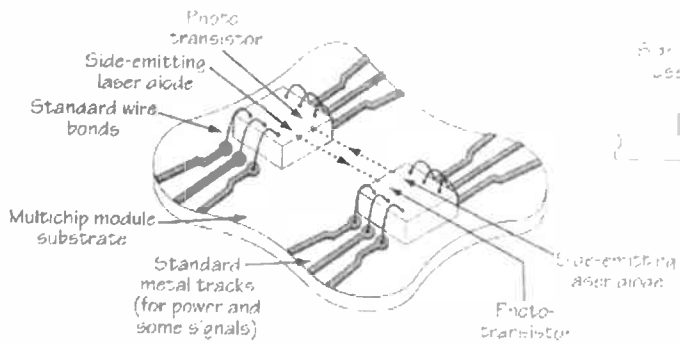

**Figure 21.10:** Free-space interconnect: linking bare die in a multichip module

In this case, the transmitters are constructed as side-emitting laser diodes along the upper edges of the die; similarly with the photo-transistors on the receivers. Each die may contain multiple transmitters and receivers. The free-space technique removes some of the problems associated with its fibre-optic equivalent: there are no fibres to attach and replacing a defective die is easier.

However, as for optical fibres, each transmitter can still only be used to connect to an individual receiver. Additionally, the free-space technique has its own unique problems: the alignment of the devices is critical and there are *thermal tracking* issues. When a laser-diode is turned on, it rapidly cycles from ambient temperature to several hundred degrees Celsius. The heat generated by an individual laser-diode does not greatly affect the die, because each diode is so small. But the cumulative effect of hundreds of such diodes does affect the die, causing it to expand and therefore disturbing the alignment of the transmitter-receiver pairs.

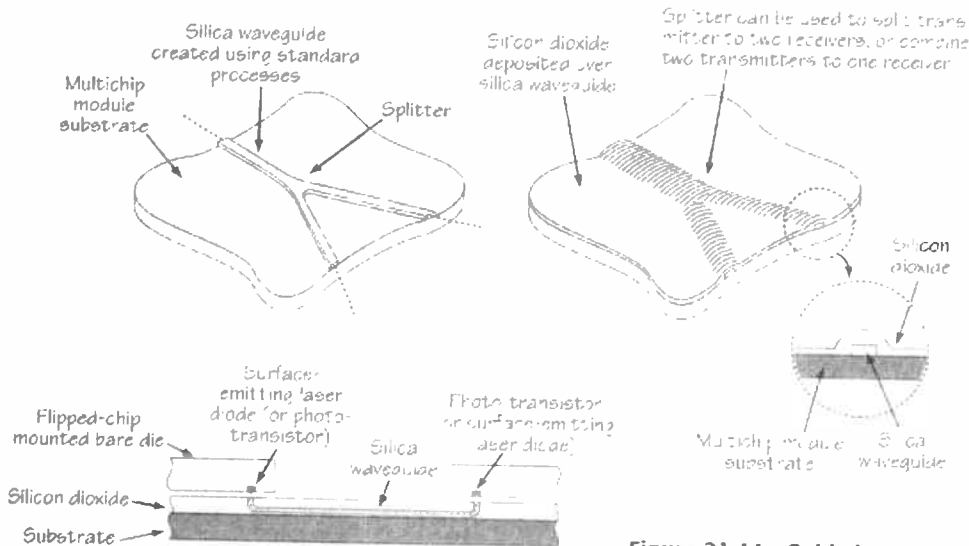

**Figure 21.11:** Guided-wave interconnect: silica waveguides

A somewhat more significant consideration is that, unless the system is constructed as an array of identical die, each die has to be fabricated with unique arrangements of transmitters to interface to its surrounding die. This is not unlike an extremely complex jigsaw, and is probably the key deficiency that will prevent this technique from maturing into a commercially viable proposition.

### Guided-Wave Interconnect

Another form of optical interconnect that is receiving significant interest is that of guided-wave, whereby optical waveguides are fabricated directly on the substrate of a multichip module. These waveguides can be created using variations on standard optolithographic thin-film processes. One such process involves the creation of silica waveguides,<sup>15</sup> see Fig.21.11.

Using a flipped-chip mounting technique, the surface-emitting laser-diodes and photo-transistors on the component-side of the die are

pointed down towards the substrate. One major advantage of the waveguide technique is that the waveguides can be constructed with splitters, thereby allowing a number of transmitters to drive a number of receivers. On the down-side, it is very difficult to route one waveguide over another, because the crossover point tends to act like a splitter and allows light from the waveguides to "leak" into each other.

An alternative form of waveguide technology, *photo-imagable polyimide interconnect*, which was announced towards the tail-end of 1993, is of particular interest in the case of multichip modules of type MCM-D. As you may recall from Chapter 20. MCM-D devices are "... ceramic, glass, or metal substrates that are covered with a layer of dielectric material such as polyimide. The dielectric coat is used to modify the substrate's capacitive characteristics and tracks are created on the surface of the dielectric using thin-film processes."

When exposed to light passed through an appropriate mask, a layer of photo-imagable polyimide can be imprinted with patterns in a similar way to exposing a photograph. After being developed, the polyimide contains low-loss optical waveguides bounded by relatively opaque reflective surfaces (Figure 21.12).

Apart from its inherent simplicity, one of the beauties of this technique is that both the exposed and unexposed areas of polyimide have almost identical dielectric constants. Thus, in addition to leveraging off existing technology, the polyimide waveguides have relatively little impact on any thin-film metallisation tracking layers that may be laid over them.

This technique is currently finding its major audience in designers of multichip modules, but it is also being investigated as a technique for multilayer circuit boards. Future circuit boards could therefore be fabricated as a mixture of traditional copper interconnect and very high speed optical interconnect.

### Holographic Interconnect

Unfortunately, all of the optical interconnection technologies introduced above have their own unique problems and limitations. The technique that shows most potential is

<sup>15</sup> Thanks for the information on silica waveguides go to Dr. Terry Young of the GEC-Marconi Research Centre, Chelmsford, Essex, with apologies for all the extremely technical details that were omitted here.

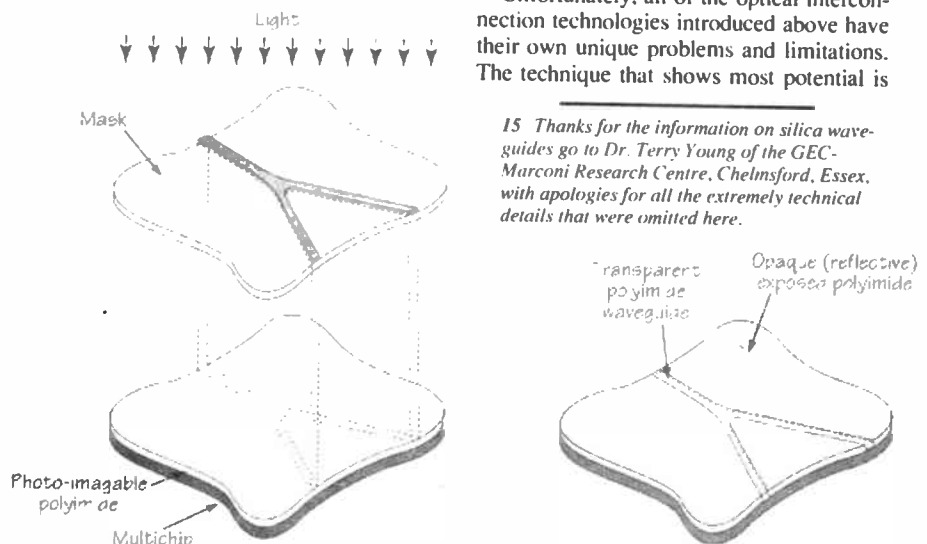

**Figure 21.12:** Guided-wave interconnect: photo-imagable polyimide waveguides

that of guided-waves, but even this has the problem of routing waveguides over each other. Additionally, both waveguides and optical fibres share a common shortcoming, the fact that the light tends to bounce around an awful lot. In fact, the light bounces around so much that it actually travels approximately four to six times the straight-line distance between the transmitter and the receiver.

Quite apart from these concerns, it is doubtful if any of the above techniques will be capable of dealing with the sheer number of interconnection paths that will be required. A new contender that is rising to the challenge is holographic interconnect. Using the term "holographic" in this context may at first seem a little strange, because *holography* is traditionally considered to be a method of obtaining three-dimensional images known as *holograms* (from the Greek: *holos* meaning "whole" and *gram* meaning "message"). However, the term holographic is appropriate, because this form of interconnect is actually based on a three-dimensional image.

In the case of holographic interconnect for a multichip module, the process commences with an extremely thin slice of quartz, into which sophisticated patterns are cut using a laser. The quartz slice is then mounted approximately 1mm above the die, and a face-surface mirror<sup>16</sup> is mounted approximately 2cm above the quartz:

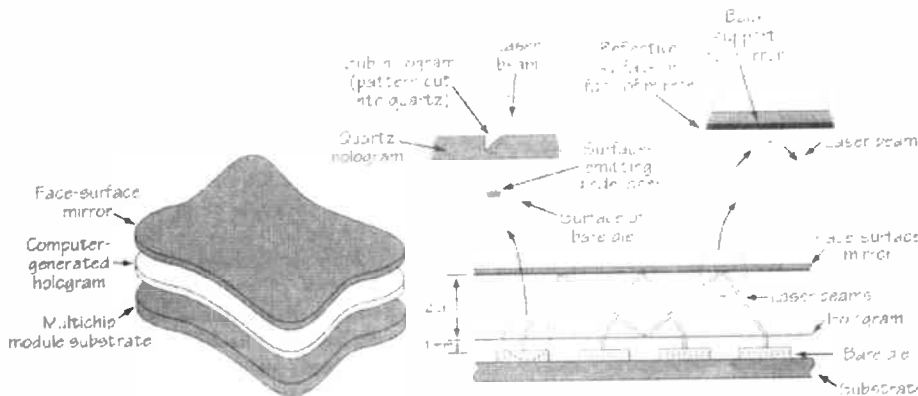

Figure 21.13: Holographic interconnect: multichip module

When a surface-emitting laser-diode on one of the die is turned on, it transmits a laser beam straight up into one of the patterns in the quartz. This pattern causes the laser beam to be deflected so that it bounces backwards and forwards between the face-surface mirror and the quartz. When the laser hits the point on the quartz directly above a photo-transistor on the receiving die, another pattern cut into the quartz causes it to be deflected back through the quartz and down into the receiver.

Note that the patterns cut into the quartz in the illustration above are gross simplifications. Additionally, there are typically two patterns cut into the quartz over the receiver, one on each side of the slice. The pattern on the upper side of the slice captures the laser beam and deflects it into the slice, and the pattern on the lower side then captures it again and redirects it out of the slice down onto the receiver. These patterns also perform the same function as a lens, focusing the beam precisely onto the receiver.

The angles of the patterns cut into the quartz are precisely calculated, as are the number of reflections between the face-surface

mirror and the quartz, thereby ensuring that each laser beam exactly hits the target for which it is intended and no other. All of these calculations are performed by a computer, and the laser used to cut the three-dimensional patterns into the quartz is also controlled by a computer. Thus, the slice of quartz is referred to a *computer-generated hologram (CGH)*, and the individual patterns above each transmitter and receiver are known as sub-holograms.

In fact, the laser beam actually undergoes relatively few reflections between the face-surface mirror and the quartz; far fewer than an equivalent beam transmitted through a waveguide or an optical fibre. Thus, the time taken for a signal to propagate from a transmitter to a receiver, known as the *time-of-flight*, is actually close to that for free-space interconnect. But the clever part is still to come. The sub-hologram above a laser-diode can be created in such a way that it splits the laser beam into sub-beams, each of which can target a different receiver:

For the sake of clarity, the previous illustration shows a hexagonal sub-hologram with equal angles between the vertices, and equal angles of incidence for each face. However, the angles between the vertices can vary, and each face can have a different angle of incidence. Furthermore, the sub-holograms above receivers can be correspondingly complex, and capable of receiving signals from multiple transmitters.

Finally, in addition to multichip module applications, holographic interconnect is also undergoing evaluation as a possible backplane technology for the interconnection of circuit boards. These backplanes, known as *holobackplanes*, offer an additional, amazingly powerful capability, it is technically feasible to create multiple holograms in the backplane's equivalent of the quartz slice. Thus, by moving the holographic slice a fraction of a millimeter in a direction parallel to the face-surface mirror, the interconnection pattern could be reconfigured and a completely new set of board-to-board interconnects could be established. The mind boggles!

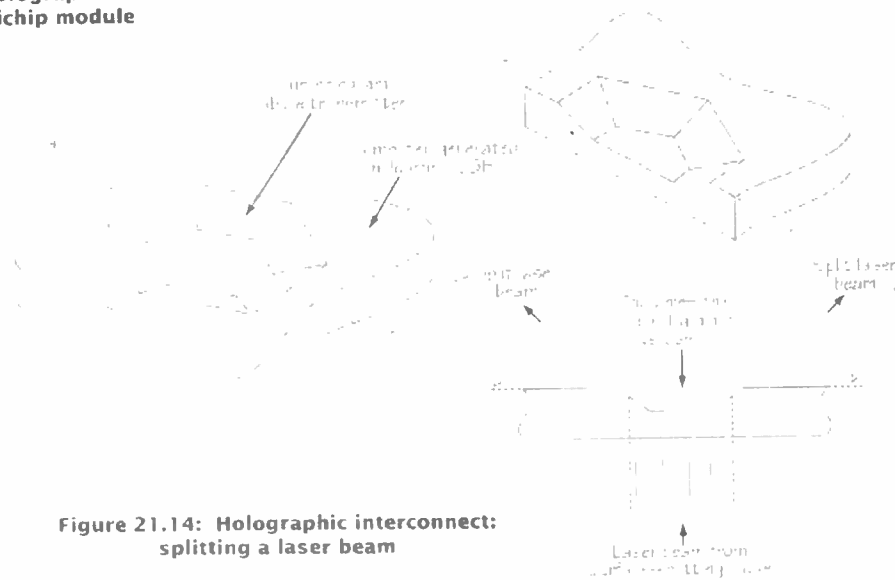

Figure 21.14: Holographic interconnect: splitting a laser beam

<sup>16</sup> The term "face-surface" refers to the fact that the reflective coating is located on the face of the mirror, and not behind it as would be the case in a mirror you look into when you shave or apply your makeup (or both, depending on how liberated you are).

## THE BOOK

*Bebop* is a big fat book bursting with readable information and witty asides from Max. For instance you can find out why Max's daughters caused the book to be written, how tall he is and where he works (as if you wanted to know). Of course you can also learn a tremendous amount about Electronic Fundamentals, Components and Processes.

If you want to read all of the 470 odd pages (and you should) you can buy the book from the *EPE Direct Book Service*. You can also buy Max's second book (yes he has managed another one) *Bebop Bytes Back*.

## NEXT MONTH

In Part 2 Max covers: Optical Memories, Protein Switches and Memories, Electromagnetic Transistor Fabrication, Heterojunction Transistors, Diamond Substrates, Chip-On-Chip, Conductive Adhesives, Superconductors and Nano-Technology. So don't go away, it becomes even more mind-boggling!

# Electronic CAD For Windows

£19.95 ea



Compatibility from the



*The complete, powerful schematic and PCB layout tools for Windows.*

*This is really easy!*

## ① Design your schematic with WinDraft...

- Choose from over 10,000 parts in WinDraft's complete library of components.
- All the utilities you need are included in the package from an Electrical Rules Checker to netlist output to printing and plotting outputs.
- Cut and Paste into other Windows applications such as Microsoft Word. Makes it easy to document your projects!

## ② Create the artwork for the PCB with WinBoard...

- Quickly route boards on up to 16 layers.
- Use SMD or through-hole components — or mix them for maximum flexibility.
- Unique pad-stack editor can create pads of virtually any size or shape.
- Rotate components in 0.01° increments.

## ③ Create a Gerber photoplot, NC Drill, pick and place, and other manufacturing outputs!

## ④ Expand the program capacity at any time !

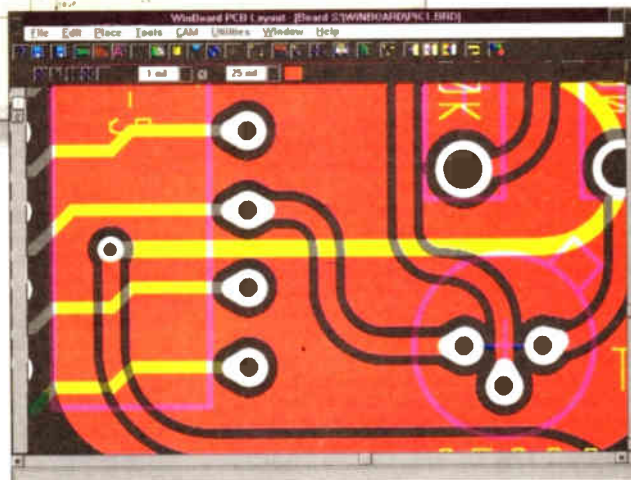
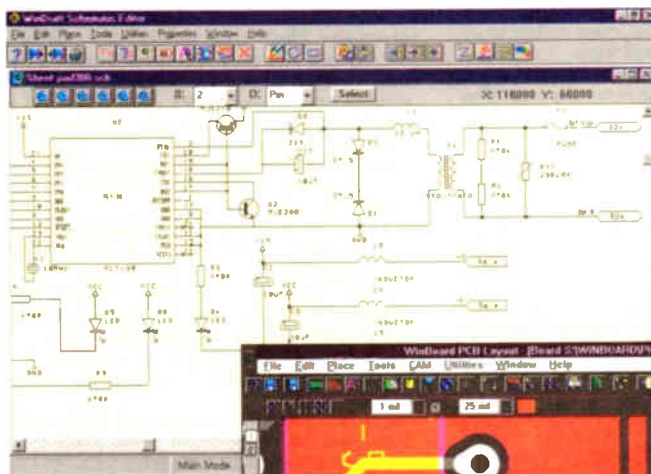

### WINDRAFT

Schematics

### WINBOARD

PCB Layout

Easily create designs up to **200** pins. Compatible with industry standard formats. Expand the capacity at any time. IVEX Products are also available from all Good high street electronics shop's, Call 0181 926 1161 for your closest retailer.

The  
PC  
Solution

The PC Solution,  
2a High Road Leyton  
London, E15 2BP.  
Fax 0181 926 1160

<http://www.thepcsol.demon.co.uk>  
email [info@thepcsol.demon.co.uk](mailto:info@thepcsol.demon.co.uk)  
All trademarks acknowledged. E&OE

## Tel 0181 926 1161

# READOUT

John Becker addresses some of the general points readers have raised. Have you anything interesting to say? Drop us a line!

## POWER EARTHING

Something of a stir was created by some comments made in Circuit Surgery of October '97 (Back Down to Earth). The following letter typically represents the views expressed by a number of readers; it is followed by a reply from Alan Winstanley.

Dear EPE,

You seem to state that the power companies in the UK are distributing power to our houses via one live conductor and an earth connection at our houses, which returns power current to an earth at the sub-station transformer.

Unless I have been misinformed for a lifetime (I am recently retired), that is not the case. The normal return of power is via the neutral conductor to the star point of the sub-transformer. The star point is earthed directly or indirectly, and it is only fault currents from our own live installation conductors that travel via our installation earth to that star point.

I suggest that AW is over-simplifying the protection: a read of the IEE regulations and guides to them shows this. I know that articles such as CS need to be short and pithy, but the earthing explanation did not seem to come over well. For your information, I enclose some relevant extracts from the guide to the 15th edition of the IEE regulations.

I.J. Goldfinch, Stevenage

Thank you for your comments and the data relating to mains earthing, which I read with interest. Several readers have either written or phoned to express their opinions on the validity of the Circuit Surgery item, and clearly there is quite a lot of interest in this topic.

One problem is that qualified and experienced engineers don't seem to relate to a very simplistic approach which it is necessary to adopt sometimes, and as you rightly say, space was severely restricted in that issue which limited the depth to which I could go.

In the few paragraphs I could spare, there was no scope at all to discuss deltalstar networks, 3-phase supplies, sub-stations or any of the other techniques associated with electricity distribution. I felt that, in any case, it would not be appropriate in a micro-electronics magazine to become too involved with the mains-side unless I came up with some in-depth and definitive answers. This would have taken far too much space and would have created as many questions as it answered.

However, I did choose my words more carefully than some readers probably believe, and I dealt with the regional/national scale rather than the local scale (delivery of the supply to the domestic fuseboard, for example, where the earth is hard-wired to neutral).

Furthermore, I was pretty clear on the point I wanted to make and I actually asked a qualified engineer from my local electricity board to comment on the proposed text. He replied that there was nothing wrong in what I intended to write, so I proceeded on that basis as a follow up to an earlier Surgery article (which somebody said had not fully answered the original question).

One interesting point caught my eye in the literature you kindly sent: "the earth can be considered to be a vast conductor which is set at zero potential". This begs the question: why use copper wire instead of this earth "conductor"?

Whilst I may be guilty of a woolly statement or two, all I can say is that readers have replied to these points each by writing several pages of A4 text, along with IEE Regulations galore, to explain the technicalities involved!

It occurs to me that a separate feature article with photos etc. may act to tidy up this topic, so I'll ask to see what can be done. I have been

invited on a tour of a power station and my local electricity board would like to help out, so this may develop further.

Many thanks for your interest in the column, and to all those who have commented on this issue.

Alan Winstanley

## PICS, PRAISES AND REBUKES

Dear EPE,

Glad to see Readout is back as it enables me to sing the praises of at least two of your advertisers: Engineering Services of Rotherham, and Lennard Research of Newcastle upon Tyne. Both companies gave me personal attention by sending hand-written letters and information to enable me to program the PIC16C84 via my BBC "B" computer.

By singing their praises, I suppose this means a smack on the wrist for you – you should have supplied the relevant info!

I was able to write a suite of programs on my Beeb within a few days (am I the only one still with a Beeb?)

Also, regarding Dr Michael Sharp's letter (Readout Nov '97), I am not familiar with his Amstrad but assume it's IBM-compatible. This raises the point I've made to you before – that the free software is not for us who do not own an IBM type PC.

Can you, therefore, print a hex-dump of the listing and the configuration or/and make available photocopies of the listings?

I. Scott-Young, Bulwell, Notts

We know that many of our advertisers recognise that personal attention helps to keep customers happy and loyal. Offering help for a vintage computer problem really deserves applause.

For us, though, as much as we would like to help all readers who want to program PICs with computers other than PC-compatibles, there are enormous logistical problems. For example, for which computers other than PCs should we cater? The legacy from the past is great: Beebs, PETs, Fat 40s, C64s, Sinclairs, Acorns, Archimedes, Apples, Dragons, Tangerines, UK101s, and so on – the list is extensive, and some of you can probably add to it.

How could we possibly provide info on programming PICs from these older machines? We can't – for several reasons. First, our knowledge is not all-embracing – we are simply not familiar with programming many of the machines just listed (or not listed). It would not be practical to seek out those who do and get them to provide the info, and it would cost too much to do so anyway, as there are too few readers who would benefit from it. Whilst we are sure you would like us to do things for purely altruistic reasons, there aren't enough hours in the day, and we've all got families, friends and pets who need us (we believe!).

Besides which, if there is any moral obligation to cater for non-standard computers, then the PIC manufacturers should make the necessary information available.

Not even supplying photocopies of the listings would be practical for us. My recent EPE Time Machine had over 1000 commands occupying 1200 text lines. At about 60 lines per printout page, at least 20 pages would be needed for the source code listing. A hex dump would need a conversion process to be written and run in order to produce a file suitable for outputting to a printer – the object code (.OBJ) cannot be listed directly since the values can be any from 0 to 255, most of which do not correspond to alphanumeric characters.

As it turned out, even supplying all our PIC files on a 5.25-inch disk to Michael Sharp for his

Amstrad 1640 turned out to be problematic. I had overlooked the fact that our 3.5-inch disks hold more than can go onto a single 5.25-inch disk, consequently I had to split our files into three batches, each on a separate 5.25-inch. And then the copying time was excessive due to the computer's slowness in copying from hard-disk to floppies.

So, very sorry folks, but we cannot offer help with PIC programming for machines other than PC-compatibles having 3.5-inch disk drives. However, readers who want to use their non-standard machines for PIC programming, might consider putting a classified ad in our pages, asking if other readers can help. Readers who are willing to help can tell us for possible Readout publication, or advertise the fact in the classifieds.

But, there remains in mind the nagging question: why don't ill-equipped readers get a PC-compatible computer? Whilst new ones start at about £1000 (and even that's not expensive for what you get), there are many second-hand bargains to be had inexpensively. Many companies sell-off good machines when they upgrade to the latest version.

In this way, I was able to buy a 4-year old Compaq for £25 from the company my wife works for – they were replacing about 40 machines in one go. It's a perfectly good machine, although somewhat slow compared to my Dell Pentium. (I did have to buy a new mouse, though, for another £25!) Read the computer magazines for info and adverts about second-hand machines (but closely examine any machine before buying it).

Let your old incompatible computers go into retirement – more recent machines can do far more for you than perhaps you realise.

Incidentally, thank you Michael Sharp for the postcard showing Rugby before the transmitters were built!

## AN END TO GW-BASIC

Dear EPE,

Re Tony Hiener's query regarding exiting from GW-BASIC (Readout Nov. '97) – before I retired I used several GW-BASIC programs and always added these lines at the end:

```
900 INPUT "Another run? Y/N ";RS
910 IF RS="Y" OR RS="y" THEN 10
950 INPUT "Finished with BASIC? Y/N ";FS
960 IF FS="Y" OR FS="y" THEN SYSTEM
1000 STOP
```

Presumably, these would also work with QuickBASIC.

R.L.A. Latham, Stafford, Staffs

Thanks, Tony, obviously very useful when running a completed and debugged GW-BASIC program. I expect, though, that when developing a program and wish to exit back to DOS before its complete, you still use the command SYSTEM on its own.

In fact, with QuickBASIC, the SYSTEM command does not achieve the same result. If called, you certainly return to the DOS screen, but it shows the statement "Press any key to continue". Pressing a key then brings you back into QuickBASIC's editing mode. Not even pressing CTRL/BREAK while in DOS gets round this.

Normally to exit from QuickBASIC editing mode, you call down a menu panel using ALT followed by f (for File mode) and then followed by x to exit. If the current program has been altered and not saved, the option to save is automatically prompted/remembered following the x.

There are advanced ways by which to exit to DOS from within a program, but these are less simple than the above.

## HOW QBASIC?

Dear EPE,

I was rather startled to come across the remark "QBasic (also known as Quick-Basic)" in Readout Nov '97, as there are considerable differences in concept and detail between the two languages.

QuickBASIC was sold as a much enhanced version of BASIC with a 220-word instruc-

tion set. The programming and very comprehensive file-handling system are implemented via Windows-type menus accessed by mouse or the arrows keys.

Most BASIC versions are "interpreted", meaning that each time a BASIC word is met in the program, it has to be looked up in the word list to find the machine-code to execute the instruction.

However, QuickBASIC introduces the "trick" of interpreting the BASIC code words into pseudo machine-code when the program is entered, so producing a "compiled" program which will run much faster - hence QuickBASIC.

QBasic is a simplified version of QuickBASIC, remaining as an interpreted and, hence, slower running language. Programming is again handled via Windows-type displays, but with simpler menus for file handling. Also, a particularly convenient system for entering and calling sub-routines is included.

For my present pre-occupation with writing programs to run a model railway via a Maplin I/O interface, speed is not an issue, and I find QBasic much the easier language to use, and it's "free"(!) for many users such as myself, being incorporated into DOS-5 upwards and Windows 95 (and others?).

QuickBASIC has now been replaced by Visual-BASIC, a much more complex (and expensive!) version, incorporating facilities for creating Windows-type programs.

**T.B. Owen, Aberystwyth, Ceredigion**

*Thank you for putting me right on these niceties. It seems, however, that it is common mis-practice to use the names interchangeably, and this will probably become increasingly common.*

*For one thing, the directory under which my QuickBASIC is held is named QBASIC (the full name wouldn't fit into the measly eight characters that DOS allows, even if I wanted to use it). Secondly, it is quicker to say and write QBasic than the full name even when the latter in fact applies. Amongst others, I am also guilty of just using the term QB when in general conversation, this not only being an even quicker way of saying it, but is also in keeping with the keyboard command to enter the program from DOS.*

*All the programs I have written, including those with machine code routines and mouse control, run on my QBasic 1.1 as well as with QuickBASIC, with the proviso that QBasic is supplied with a text file of the commands. In other words, a QuickBASIC file intended for QBasic as well must be saved as "Text - Readable by Other Programs", rather than as "QuickBASIC - Fast Load and Save".*

*Just as a further point of good order, the style of spelling is shown on my screen as Quick-BASIC (version 4.50), although (as has been seen) I am also capable of mis-typing it as Quick-Basic on the Readout page! According to their program screens, QBasic and GW-BASIC are the correct styles; I can't vouch for Visual-BASIC's correct style.*

## PINNING IT DOWN

Dear EPE,

With reference to the reply by JB to your (edited) version of my letter (*Pin Board Wizard, Readout July '97*), there appears to be an emergency, presumably created by my not having said the positioning of the holes for the pins on the PBs (pin boards) are formed by metal drills of a suitable diameter and not by digging them out with a spade. Tin is relatively soft and not as suitable as iron for spade blades.

You may care to know that PBs were used in about 1947 in a new type of feedback amplifier I produced and patented, and which was used for transmitting TV signals between London and Birmingham in the 3MHz to 7MHz band, probably before JB was born.

I get a lot of fun out of such devices and am sad at the implication by JB that the UK is no longer developing devices but, in my modest way, reject thoughts that this was because I left the UK in 1960.

Your readers may not appreciate my relief in knowing that I have been passed as reasonably

sane by JB, operating in his role as a psychiatrist, "physician first heal thyself".

In my letter I merely asked that you present the case for PBs fairly so that your readers can make judgement on the case for PBs, a request that, for obvious reasons, has been rejected by JB. All the claims I made for the advantages of PBs over PCBs are demonstrably true, indeed I was decent enough not to mention that PBs are far more rugged and robust, easier to modify, and have longer lives because it is not possible to remove all the corrosive materials used in PCB manufacture.

With the red herring of stripboard, introduced by JB, I suggest that they have many of the disadvantages of PCBs and few of the advantages of PBs. It would appear that Indian Fakirs have far more knowledge than JB of the importance of component layout at higher frequencies. My Cockney sense of humour suggests that in place of PCBs, EPE should supply PBs with the wire connections between the mounting posts, the so-called ground wiring completed, if in fact this wiring causes the troubles stated by JB, which I very much doubt.

Kind regards with mountains of fun - hilarity?

**Freddie Clifford, Wetton, South Africa**

*Greetings Freddie, I'd been hoping you would reply, although it's taken you longer than expected - isn't your subscription copy arriving by airmail? If so, I suspect that at the time I key-in this reply, you may not have seen George Short's letter defending you in Readout Sept '97 (Ruffled Feathers), which includes a partial acceptance on my part of the role pinned boards can play in electronics prototyping, based, indeed, on personal experience. When you've seen that letter and reply, I'd be pleased to hear from you again.*

*Here in the office, when your original letter arrived, we were divided as to whether or not you were pulling our legs. Editor/MD Mike Kenward replied to you by mail in seriousness. I have to admit that I was not sure, but felt on balance that you had written in humour (is there really a surplus of brass pins available due to changes in South African shoe-making techniques?).*

*I also acknowledged that any technology should be selected to suit the conditions in which it is to be used, hence my aside reference to spades and tin roofs. In the early '60s, I worked in many parts of West Africa, from Sierra Leone to Nigeria. I recall that the ubiquitous corrugated metal sheet was put to many uses there, not just for roofing (the so-called tin-roof). I have even seen it used as a rudimentary spade, with a bit of make-shift reinforcing (the illicit diamond miners in Sierra Leone used crafty techniques to avoid detection). As I said, if something can do a similar job to something else, then use it.*

*What I had not appreciated is the extent to which you appear to have used the pin board constructional technique (I still can't fully visualise it). If you have a photograph of something you designed around pin boards and productively used in the past, send us a copy for possible publication; we will return it to you.*

*Truly nice to hear from you; it's all in good fun and Readout needs periodic light-heartedness as well as informative discussion (in this instance, we seem to have both - high frequency Fakirs, indeed, really!).*

*Incidentally, your reference to my seeming youthfulness is graciously accepted - the reality is greatly different. Perhaps being involved in an exciting technology keeps one young at heart! As to my sanity, though? Well, many gave that up as a lost cause years ago!*

## WATER DESCALING

Dear EPE,

I had hoped that the *PIC Water Descaler* article (Oct '97) might contain information on how these devices work, or at least reference to any published research.

As things stand, these descalers seem to be related to plastic pyramids that are supposed to sharpen razor blades put under them, or copper bracelets that are supposed to cure arthritis. Since my father had an electric descaler installed

over 45 years ago, they are not "new" so something must be written somewhere. (It didn't have any affect and my father had it removed after six months.)

In a recent *Daily Mail* feature *Answers to Correspondents*, there were three replies to the question of how they work, varying from "they don't" to "don't know" and (from a manufacturer!) "they do but I don't know how".

However, some time ago I built a descaler using an analogue VCO and this has reduced the scale deposits around my kitchen sink (its sole purpose as I have an ion exchange water softener). The coil configuration is two open-ended windings, exactly as used by three of the most widely advertised devices on the market, and thus not requiring a high current output. I note that Mark Stuart's design uses a single coil with a current of over 200mA and wonder if there is any evidence that this is more effective?

**Barry J. Taylor, Rickmansworth, Herts**

*Unfortunately, we are unable to find any information on how or why water descalers work. If anyone comes up with a reasonable article on the subject we would be pleased to consider it for publication.*

*It's too early to have had response from readers on the effectiveness of Mark Stuart's design, but we hope to hear in due course. A number of readers have commented very favourably on the effectiveness of the earlier design from Andy Flind.*

*We would comment, of course, that when "fringe" subjects crop up (such as electronic descaling, Kirlian photography, ghost-voice recording and the like) then it is not incumbent on the reader who produces an experimental device related to that subject to "prove" how or why it works. As long as there is enough circumstantial or hear-say evidence that the device will work under some conditions, even if those conditions are not known, surely we do not deserve censure for publishing it?*

*Nor do we necessarily expect contributors to research the background to the subject for which they have designed something. If this were so, some prolific contributors (like yourself) would spend much of their time in reference libraries. Background information is interesting, but not essential.*

*In the case of water descalers, there are many claims that an alternating electrical field can reduce the scaling. So far as is known, no manufacturer of such devices has yet been prosecuted under the Trades Descriptions Act. The frequencies at which their equipment is designed to operate can be (and has been) easily established. Therefore, if anyone designs a circuit based on similar principles and those principles are not patented, then we feel at liberty to publish the design, providing it meets the other criteria that we take into account before accepting projects for publication.*

*It's interesting, Barry, that you have conflicting evidence on the subject, via your father and your sink! To what do you attribute his failure and your success?*

*Readers, we want to hear from you about your knowledge or experience of water descalers.*

*Incidentally, I once promised Editor Mike that I would one day design a Kirlian camera for EPE, and one day I shall. The techniques for Kirlian photography are well established (high potentials causing strange images of nearby objects to appear on photosensitive materials), but the reasons for it working remain controversial. Would anyone care to offer me background information or sources on this "fringe" technology?*

## PARROTS!

Dear EPE,

In your *Micro Pest Scarer* of July '97, it was not mentioned as to what is the effective range of the scarer and whether it will scare off birds. Please give the range and examples or bird pests it scares - I am mainly interested in scaring off parrots.

**Azam, Pakistan, via the Net.**

*The unit should be effective over about three to four metres but we have not tested it as a bird scarer and have no idea if it will have any effect on parrots!*

## MINI ORGAN

MICHAEL McLOUGHLIN



*The tuned accuracy of this tiny music maker is in-built and, astonishingly, it needs no adjustment!*

**A**NYONE making a musical instrument collides at once with the problem of accuracy. Musicians will complain if the frequency of a note differs by more than about one per cent from its correct value. This rule appears to exclude the use of resistor/capacitor (RC) oscillators, unless everything is made adjustable.

As a test, the writer bought a junior kit based on RC oscillation, but when it was assembled the notes were found to be up to 43 per cent out. To obtain proper accuracy, electronic keyboards have tended to rely on crystals, backed by large scale integration (LSI) processor chips.

Of course, one per cent resistors have been available for years, but recently one per cent capacitors have also appeared on the retail market. This transforms the situation.

It now seems possible to make a genuine one per cent musical instrument, based on RC oscillation, without adjustable components. Tuning is unnecessary.

The crystal will continue to be preferred for anything complex, but the simplest instrument can now be made without it. For this Mini Organ design, the author aimed at producing just a basic keyboard, where only one note can be played at a time.

Numerous tunes can be picked out on such an instrument. More important is the help that it can give to a singer. Many people can sing, but most perform badly: an instrument of this sort will find that elusive note, and enable anyone to reach the end of the verse.

Ability to read music is not essential: you just experiment until you tap out the tune. Teams, supporters, or party groups anywhere might appoint a director of singing: when things flounder, he could produce this little instrument from his pocket.

### INTERVALS

If a sound has constant frequency, musicians call it a note. Music is made by stepping from one note to another. That

step is called the *interval*: for example the interval from frequency  $f$  to  $2f$  is called an *octave*. The ear can recognise the octave for what it is – a doubling or halving of the frequency – whatever the starting note  $f$ , and whether it goes up or down ( $2f$  to  $f/2$ ).

To summarise, a definite interval is produced by a definite multiplier, and for the octave, the multiplier is two.

Sound two notes at random, and they will probably produce a discord. But choose any frequency  $f$  and compare it with  $3/2 \times f$ . The multiplier is  $3/2$  and you hear a beautiful concord, called the *fifth*. Being greater than one and less than two, this multiplier divides the  $f$  to  $2f$  octave.

given. These frequencies are whole numbers and exact, and they are called the *Just Intonation* (*juste = accurate*).

Tone-tone-semitone, tone-tone-tone-semitone. That describes the top line of Fig.1. But each of the tones is two semitones, by definition. So there are 12 semitones in an octave. Since each semitone step is a multiplier, you could call it  $m$ , and insist that  $m^{12} = 2$ : taking the twelfth root of 2 gives  $m = 1.059(463094 \dots)$  which is about 1.06.

This letter  $m$  is the multiplier needed to go up a semitone: it adds almost six per cent to the existing frequency.

Starting again from  $A = 440\text{Hz}$  and using the precise figure for  $m$ , the frequencies in the last line of Fig.1 can now be checked. These are called the *Well-Tempered Scale*, and all (except for  $A$ ) are infinite non-recurring decimals. But the two scales are different!

The basic reason for the difference is that the fractions that give perfect concord are not spaced absolutely uniformly.

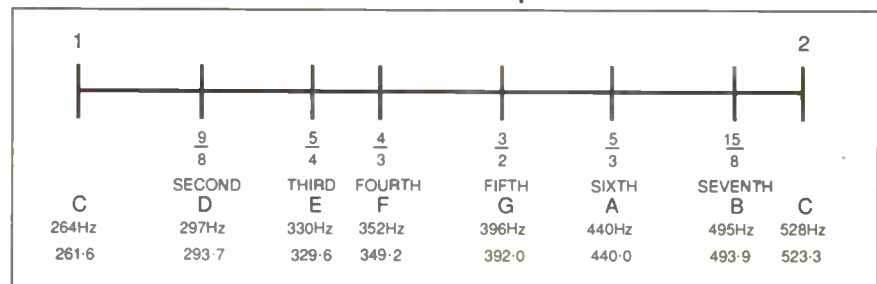

Fig.1. Note frequency multipliers.

Other fractions will also work: the multipliers  $4/3$ ,  $5/4$  and  $5/3$  divide the octave in a pleasing way. But that list cannot be extended: fractions involving integers greater than five produce less pleasing results. Whatever we do inside our heads to identify a concord, it works much better when small integers are involved.

The multipliers have been laid out to scale in Fig.1.

### FREQUENCIES

The starting frequency (top left) in Fig.1 is labelled as 1. But what starting frequency does that 1 stand for?

By International agreement, it has been decided that  $A = 440\text{Hz}$ . Divide by  $5/3$  to obtain C, and then use the multipliers shown to check the first line of frequencies

The tempered scale represents a decision to adjust all semitones to be absolutely identical intervals (multipliers).

After two centuries of argument, musicians everywhere have now accepted the well-tempered scale. On keyboard instruments, it makes matching to other octaves practical, and the departures from true concord involved (close to one per cent in five of the eight notes) are well nigh imperceptible.

So, we are entitled to draw an important conclusion: whatever they say, musicians *do* tolerate errors up to about one per cent, and they do so as matter of course.

Further, we must go with the flow, and accept the frequencies of the tempered scale.



So, to summarise the detail in Fig.1, the line starts with *1* and ends with *2*: these figures represent  $f$  and  $2f$ . The multipliers are plotted along the line. *Third* and *Fourth* etc. refer to the position on the plot. These names are also used for the interval, from *1* up to the point concerned.

The letters shown can also be used for the notes. Start from *1* and go up a fifth ( $\times 3/2$ ): going up a further third ( $\times 5/4$ ) or down a further fourth ( $\div 4/5$ ) produces the *Seventh* and *Second*, and justifies their insertion.

The larger steps, such as *C* to *D* are almost equal, and are called *tones*. The two steps of about half this size are called *semitones*. To show this clearly the scale in Fig.1 is logarithmic, so that equal distances represent equal multipliers, and therefore equal musical intervals.

The tempered frequencies are those which the Mini Organ has been designed to produce. An oscillator that will generate them is shown in Fig.2.

### RC OSCILLATOR

To understand the circuit in Fig.2, first suppose that one of the switches (S1 to S8) is pressed: if the voltage at *P* is high, then *X* is raised somewhat, but in time *Y* will rise above it, driving *P* low. But *P* low means *X* is lowered somewhat, and in time *Y* will fall below it, and so the cycle repeats, generating an oscillating waveform at *P*.

The keyboard resistor chain, R1 to R7, sets the frequency scale, and it deserves close attention. The basic problem is that we cannot have *exactly* the resistors we need. The chain can only be approximate.

It would be possible to rely on a parallel chain of resistors, "hanging" from *P*. But there is only a finite number of resistor values to choose from, and the series arrangement offers eight times the fineness of adjustment, because the resistors to be added are eight times smaller.

### RESISTOR VALUES

The resistor values shown are from the E24 series, and 820k $\Omega$  is the starting value



that defines the upper *C* note. To go down the first semitone to reach the note *B*, the frequency must be divided by  $m$  (as previously defined).

Thus, the decay time for the capacitor voltage must be multiplied by  $m$ . So the 820k $\Omega$  must be multiplied by  $m$ , to get 868.8k $\Omega$ , and this could be arranged by adding 48.8k $\Omega$  in series with it. The best E24 fit is 47k $\Omega$  (and it produces a -0.21 per cent error).

Continuing to multiply by  $m$  or  $m^2$ , and then choosing the best fit from E24 resistors gives the sequence shown for R1 to R7. The largest error on any note in the chain turns out to be 0.22 per cent, which is well inside the one per cent total error allowable.

Ideally each resistor in the E24 series should be 1.0006(94171...) times its predecessor, so that 24 such steps will cover a decade. But the resistance values allocated to the E24 series contain departures of more than four per cent from this ideal progression.

The result of these wobbles is that replacing the 820k $\Omega$  with another starting resistor gives significantly different errors when the new chain is deduced. The worst starter is 110k $\Omega$  (or 11k $\Omega$ , or 1k1 $\Omega$ , etc.) the maxi-

mum error it produces in the chain is 0.75 per cent.

For most starting values, the maximum error found is around 0.5 per cent, but 820k $\Omega$  (or 82k $\Omega$  or 8k2 $\Omega$ , etc.) at 0.22 per cent is the optimum choice.

After the resistor chain, choose the capacitor (C1). Then it is possible to calculate the step voltage required at *X* to produce upper *C* correctly. Using the value of 4n7F shown, the feedback resistors (R9 to R11) required to generate this step are also as shown (see later).

### OSCILLATOR OP.AMP

The type CA3130 op.amp used as IC1 in the oscillator circuit has the advantage that its output voltage runs virtually to the supply rails, which means that variations in supply voltage should not affect the frequency.

A compensation capacitor is usually connected to the CA3130, but the author had the good fortune to pull this out accidentally, when the circuit was still on the breadboard. Mysterious errors of five per cent in the upper frequencies promptly disappeared, and the circuit performed properly.

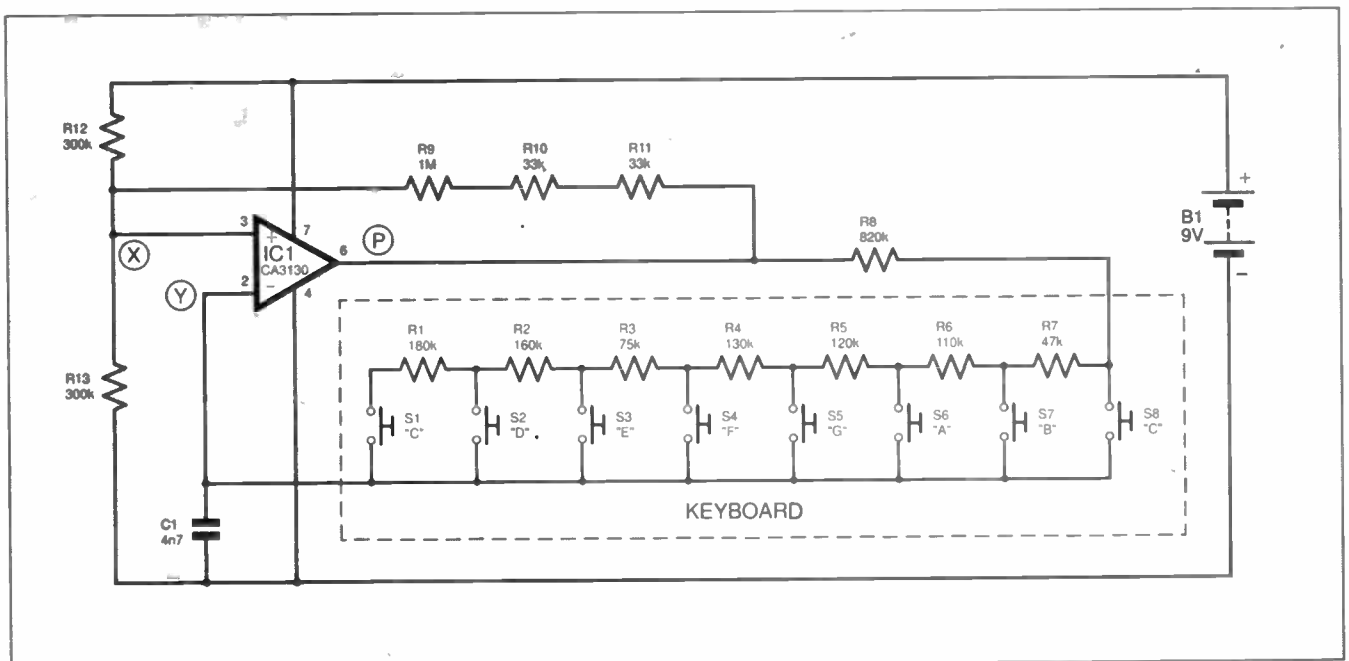

Fig.2. Op-Amp Multivibrator with switched feedback for frequency variation.

Compensation restricts the rate at which the output can slew, and that has proportionately more effect on the square wave at higher frequencies, delaying the charging of the timing capacitor and so lowering the frequency.

Whilst compensation is obligatory to ensure stability in most negative feedback arrangements, in this design IC1 is only active during positive feedback. In other words, it is acting as a comparator. So the omission of compensation is legitimate.

## SEMITONE AND OCTAVE SWITCHES

Using a pushbutton switch to add a 270pF capacitor in parallel with the 4n7F timing capacitor would reduce any note frequency by six per cent, which is a semitone. Alternatively, adding another 4n7F in parallel would drop any note by an octave.

But these suggestions conflict with each other. Once the octave is lowered, twice the 270pF is required to produce a drop of a semitone.

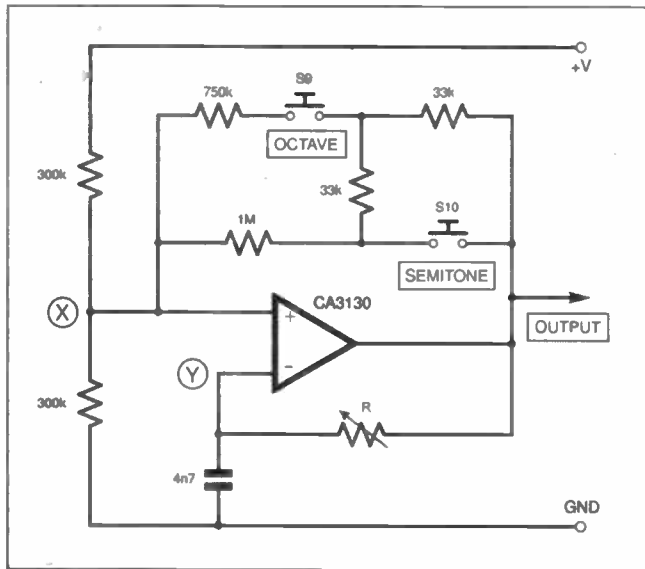

Fig.3. Semitone and Octave Network.

An alternative is to produce the semitone drop by adjusting the feedback resistors, and this would work properly whether or not a second 4n7F was in use to reduce the octave.

This suggests a bolder move: dispense with extra capacitors altogether, and replace the feedback resistors by a network, which uses two pushbutton switches to offer the four different values of feedback that are required; see Fig.3.

When neither switch (S9 and S10) is pushed, the circuit resembles that of Fig.2. Pressing the semitone switch (S10) increases the feedback slightly, increasing the step at X. Frequency falls a little, as the voltage at Y now has to "travel" further.

The octave switch (S9) has a much more drastic effect. If it is held pressed, the semitone switch allows greater change in current than it did before, and an accurate semitone is again generated.

## COMPUTATION

There is some evidence that one per cent resistors tend to be more accurate than one per cent capacitors. This suggests that generation of semitone and octave is best done

by the resistor network: it will cause less error than adding capacitors. It is also a much cheekier thing to do!

However, the system now needs to be analysed again as a whole on a computer, trying every reasonable value of resistor and capacitor, to discover the components that give minimum overall error.

Using QBASIC, the author's 486DX computer took over 30 minutes to find the optimum components, now shown together in the complete circuit diagram for the Mini Organ, as depicted in Fig.4.

## FINAL CIRCUIT

The circuit of Fig.2 has an irritating quirk. If point Y is high when the last pushbutton is released, then Y sinks slowly over some tens of seconds, and an unexpected final click is heard when Y finally sinks below the voltage on X. So the keyboard of Fig.2 has been "inverted" in Fig.4 (switches S1 to S8 "on top").

This arrangement permits the addition of resistors R1 and R2. When a switch (S1 to S8) is pressed, these resistors are just a small extra load on the op-amp. But when all switches S1 to S8 are open they define a mid-rail potential, towards which the timing capacitor decays, and no delayed click is produced.

The power amplifier, IC2, provides a low impedance output, which is needed to damp speaker resonances.

The square wave output produces a sound midway between an organ and bagpipes, which can be softened by adding capacitors C4 and/or C5. Space has been left for both, but you may install either or neither. The author preferred to include just C5, to give the slightly rough sound of the traditional organ.

## POWER CONSCIOUS

To avoid battery waste, an auto power-off circuit has been included. The circuit is switched on by pressing switch S11. This causes transistor TR2 to turn on, so turning on TR1 to allow power to reach the rest of the circuit.

If no note is sounded for a couple of minutes, the charge on capacitor C11 fades, and the circuit is switched off by the joint action of TR1 and TR2. Light emitting diode (l.e.d.) D4 shows when the circuit is on.

In the interests of oscillator stability, advantage was taken of the class B output circuit around IC2. On the positive half of the signal cycle the battery is heavily loaded, and it may lose 1V, or rather more than that as it ages. But on the negative half-cycle the battery is not loaded, and its voltage recovers almost completely.

Diode D1 in the positive rail ensures that only the recovered voltage

Table 1. Prototype frequency performance

Note	Target	Measured	Error (Hz)
High C	523.3	521.8	-1.5
B	493.9	493.5	-0.4
A	440	438.0	-2.0
G	392.0	390.3	-1.7
F	349.2	349.0	-0.2
E	329.6	329.0	-0.6
D	293.7	293.1	-0.6
Low C	261.6	261.5	-0.1
Semi HC	493.9	493.2	-0.7
Oct HC	261.6	262.0	+0.4
Oct LC	130.8	130.8	0.0

Semi HC = semitone and High C  
Oct HC = Octave and High C pressed  
Oct LC = Octave and Low C pressed

powers the oscillator, limiting the effects of battery ageing.

## TARGET VALUES

The network in Fig.4 does not quite produce the four target values that are required, but the largest of its four errors is only 0.18 per cent. This must be added to the 0.22 per cent mismatch found in the resistor chain, to give a maximum note mismatch of 0.4 per cent, which is still well under the one per cent target aimed at.

So far, no allowance has been made for the tolerance error that might be found in the components themselves. It is already clear that one per cent components are required: five per cent errors would blow away the above results.

In fact, most of the errors are likely to be a good deal less than one per cent, and they are unlikely to conspire to go in the same direction. So there is a good chance of remaining within the one per cent overall margin allowed, even when the one per cent tolerance errors are added.

The 10µV differential input voltages that might occur with the CA3130 have almost no effect: they slow one half of the cycle slightly, but speed the other half equally. The best test is to construct the instrument, and to measure its errors.

Table 1 shows the results achieved with the prototype.

## CONSTRUCTION

The case chosen is of minimum depth, so that the instrument can be carried in a pocket. The speaker must not exceed 38mm diameter or 17mm depth. The electrolytic capacitors should be low-profile types, height not exceeding 7mm, and the remaining capacitors should be kept small as well. Resistors are 0.25W size.

The circuit is assembled on stripboard, layout details for which are shown in Fig.5.

Stripboard is easy to cut, if it is clamped to a good edge, copper side uppermost, and then cut with a hacksaw held almost parallel to the board. Note that part of one edge is removed, and two corners are trimmed. Handle these tasks with particular care.

Tidy the cut edges with steady strokes of a file. Then make the breaks (cuts) in the track as shown, using a standard stripboard cutting tool.



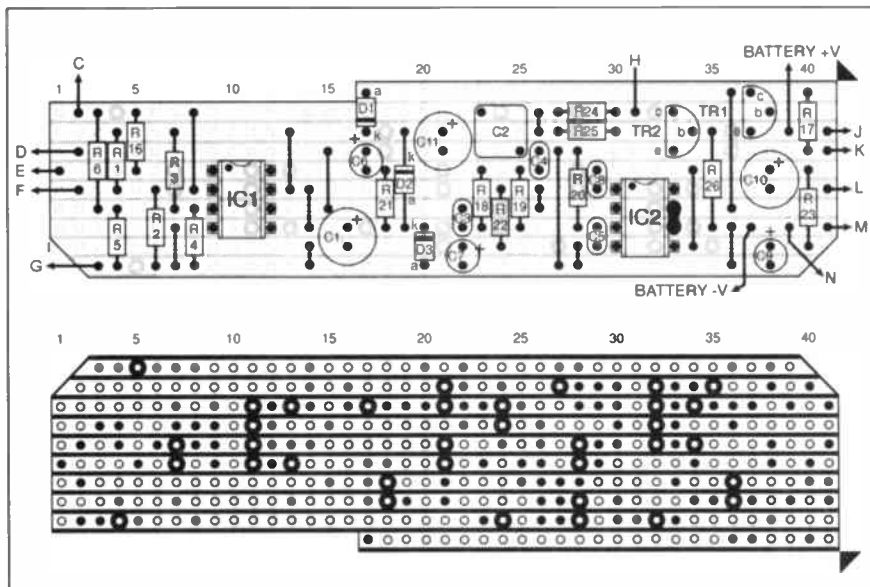

Fig. 5. Component layout on the stripboard, and trackside view showing the track breaks required.

shown. Lay the stripboard with copper tracks uppermost. Then use a marker pen to ring the holes shown, to guide the 1mm drill. Only the relative position of the marked holes is important.

Take the lid of the box and lay it face upwards. Note the slightly curved profile of the edges. Measuring from the outer profile of the edge, use a pencil to mark point A exactly 9mm from its two adjacent edges.

Use the stripboard track-break tool or similar to make an indent at A, and follow through with a 1mm drill. Press an old-fashioned brass drawing pin into hole A from below. Sometimes a modern drawing pin has teeth near the tip, and these can be an obstacle.

Find hole A on the jig, and locate it very positively and with copper side upwards on the drawing pin at hole A on the lid. Adjust the lower edge of the lid by eye, so that it runs exactly parallel to the rows of holes in the board, and drill through the jig at hole B, to produce hole B in the lid.

Insert a second drawing pin at B from below, to lock the jig and lid at B. Position jig and lid on a flat backing board, so that both pins are truly trapped. Keeping them under observation, drill all the other holes that are marked on the jig, except those nearest to A and B. To drill these, move the pins elsewhere, to avoid fouling the drill.

Four holes in the jig define the speaker aperture. Drill these four, and a succession of intermediate holes on the perimeter of

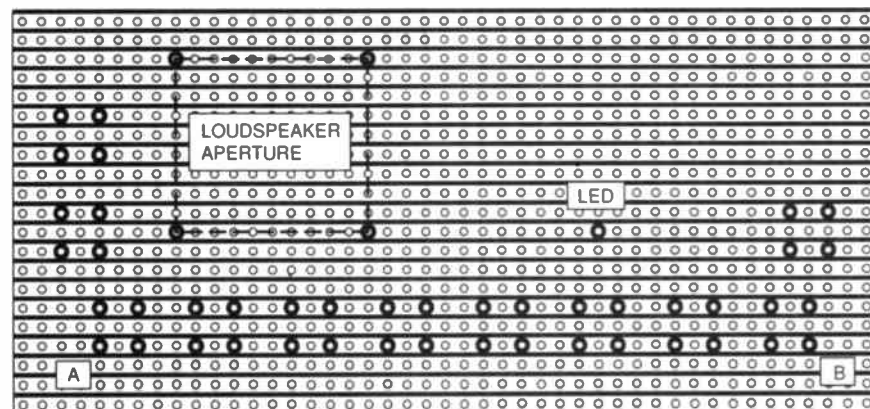

Fig. 6. Stripboard jig for use when drilling lid.

that aperture. With a little more work the centre can now be cleared, and the aperture tidied. But treat its narrow edge with some respect!

Drill out the l.e.d. hole to 5mm diameter.

### SWITCH MOUNTING

The pins on the switches only project 1mm beyond the plastic of the lid. To create more room for soldering, use a track-break tool on the underside of the lid, to countersink each of the 1mm diameter

holes. Remove material gently, until the full diameter of the track-break tool is engaged.

Each switch has four pins, which divide into two pairs. Each pair is internally connected, and pressing the button connects the two pairs together. The button must be oriented correctly, to achieve correct operation. The flat on its the outer ring is there to help, and it should face to the right.

Soldering causes the plastic material of the lid to melt and seize the switch pins, and any errors of orientation will require serious surgery. For the same reason, it is important that the switches are pushed fully home at the moment of soldering.

This is best achieved by loading all the switches on to the lid. Then invert the lid, using a card to prevent them from falling out, and lay it on a clean work surface.

Before starting to solder, inspect carefully to ensure that all switches are pushed fully home. Check frequently during the soldering. See Fig. 7.

To fix the switches in the plastic, every pin should be soldered. First solder the connecting wire, via D. Add short pieces at J, H and G.

### LAST LID BITS

Keep resistors R9 to R15 fairly flat on the lid, and clear of the edge. Resistors R7 and R8 should stand 10mm away from the lid, to facilitate connection at C.

A piece of speaker cloth can be glued to the rubber ring around the speaker cone, or handkerchief-style material can be used instead.

Apply glue to the cloth, but only over the speaker ring. Place the covered

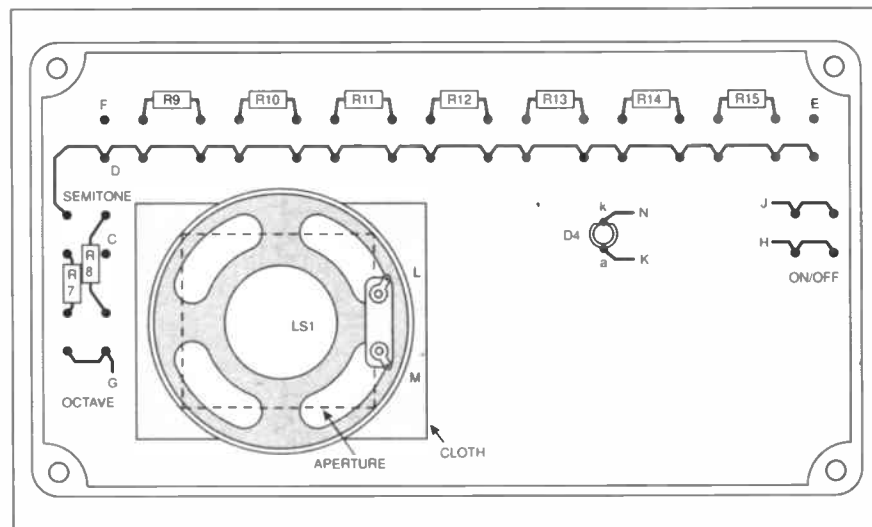

Fig. 7. Inside view of lid.

speaker as in Fig. 7, just clear of the edge profile, and as close as is safe to the left hand buttons. Check that the view into the aperture is satisfactory. Before the glue is dry, try closing the lid, to ensure that the speaker does not foul the battery (with clip).

The l.e.d. can be fixed in place with a clear adhesive.

### WIRING

Refer again to Fig. 5. Firstly, trim the leads on the battery clip to 40mm, and solder them at the pins indicated. Find pins CDEFG on the left of the stripboard, and pins HJKLMN towards the right. Pins with the same letters are marked in Fig. 7: connect C to C and so on.

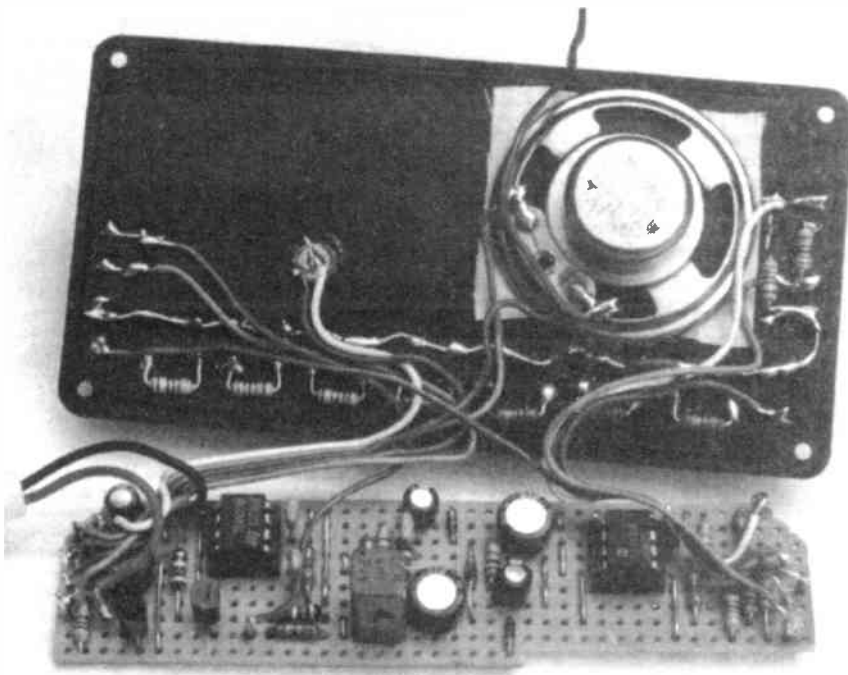

Flexible wire must be used, to allow the lid to shut easily. The author used a piece of coloured ribbon cable at each end of the stripboard. When deciding on length of the leads and their separation, bear in mind that there is room for the ribbons to run backwards and forwards along the line of the two i.c.s.

Neither ribbon, though, should use more than half the available run, and it should fold into this space as the box is closed. If these leads are excessively long, they are more difficult to pack into the space available. If they are too short, it is difficult to control the folding when the box is closed. The photograph should act as a guide.

If you wish, drill a 3mm hole in the rear just behind the speaker, and bring out a pair of wires from the speaker terminals. The pair should terminate in a terminal block, to protect IC2. Output voltage is 1V peak, and it will drive a power amplifier, to produce a rock-steady organ note. Alternatively, these leads will drive a frequency meter, to test the instrument.

### TESTING

Before closing the box, connect the battery, in series with a current meter. There should be no current until the On switch is pushed, when a standing current of around 11mA should flow. This should increase to about 44mA when a note is sounded. Within three minutes of play finishing, the l.e.d. should slowly extinguish.

When closing the box, watch the 4n7 capacitor C2: there is no headroom above it for any leads, but there is plenty of room on the i.c. side. If the lid bows upwards, you have something trapped somewhere. Or, perhaps, there are some long "tails" under the stripboard – trim them off.

Note that before the prototype box could be closed, the author had to clear the screw holes in its base, using a 2mm drill.

It is not necessary to fix the stripboard or the battery inside the box.

### ACCURACY

When tested with a frequency meter, the prototype gave the results shown earlier in

Table 1. The figures are on the startling side: the maximum error found was under 0.5 per cent! A piano chosen at random would not be that accurate.

By trying three other timing capacitors and choosing the worst of them, it was possible to double the maximum error, to 1.1 per cent. The extra error caused by capacitor tolerance affects all notes equally, so it does not alter the relative tuning: as a result it is too small to be perceived, even by someone gifted with "perfect pitch".

Musicians who have tried this instrument have played happily for some time, and without commenting on the tuning.

Three demonstration tunes are offered in the Musical Appendix panel.

### MODIFICATIONS

This design could be expanded in a number of directions. Capacitors C4 and C5 could be connected to switches, to allow change of tone. If mechanical skills are in evidence, piano-like keys could be arranged to operate strong microswitches, which would provide the springs needed to restore the keys.

Where mathematical skills are available, the black notes of the keyboard could be added; and/or the octave facility could be dropped, with the lower octave generated by continuing the resistor chain instead. The method of calculation has been indicated earlier. □

### MUSICAL APPENDIX

Here are some tunes to try. When playing, hold the finger forward, its fleshy underside should do the work. Lengthen any note. ^ C refers to the upper C button.

*Speed, bonnie boat, like a bird upon wing; Onwards, the sailors cry;*  
C D C F F F G A G ^ C A G A D D C

*Carry the lad that was born to be king, Over the sea to Skye.*  
C D C F F F G A G ^ C A G A D D F

The second tune uses the semitone: C means Semitone switch + C  
C C D C D E F E D C D C C; G G G G F E F F F E D E F E D C E F G A F E D C

*Frere Jacques* uses the octave: g means Octave button + G:  
C D E C C D E C E F G E F G A G F E C G A G F E C C g C C g C

When a note cannot be reached, the octave lower can be played.  
Play > D as D, but sing it an octave higher:

G G G A G G D E D E G G G; G G G A G G D E D E G G G  
> D ^ C B A B A G E D E G G G; D D E G G G A -> D ^ C B A G ^ C G



# VIDEOS ON ELECTRONICS

A range of videos (selected by EPE editorial staff) designed to provide instruction on electronics theory. Each video gives a sound introduction and grounding in a specialised area of the subject. The tapes make learning both easier and more enjoyable than pure textbook or magazine study. Each video uses a mixture of animated current flow in circuits plus text, plus cartoon instruction etc., and a very full commentary to get the points across. The tapes originate from VCR Educational Products Co, an American supplier. (All videos are to the UK PAL standard on VHS tapes.)

## BASICS

VT201 to VT206 is a basic electronics course and is designed to be used as a complete series, if required.

**VT201** 54 minutes. Part One; D.C. Circuits. This video is an absolute must for the beginner. Series circuits, parallel circuits, Ohms law, how to use the digital multimeter and much more.

**Order Code VT201**

**VT202** 62 minutes. Part Two; A.C. Circuits. This is your next step in understanding the basics of electronics. You will learn about how coils, transformers, capacitors, etc are used in common circuits.

**Order Code VT202**

**VT203** 57 minutes. Part Three; Semiconductors. Gives you an exciting look into the world of semiconductors. With basic semiconductor theory. Plus 15 different semiconductor devices explained.

**Order Code VT203**

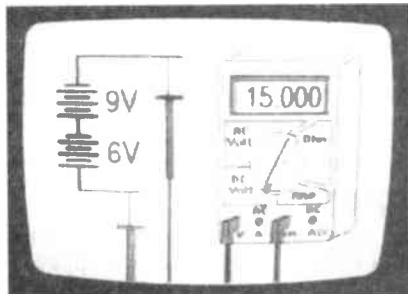

**VT204** 56 minutes. Part Four; Power Supplies. Guides you step-by-step through different sections of a power supply.

**Order Code VT204**

**VT205** 57 minutes. Part Five; Amplifiers. Shows you how amplifiers work as you have never seen them before. Class A, class B, class C, op.amps. etc.

**Order Code VT205**

**VT206** 54 minutes. Part Six; Oscillators. Oscillators are found in both linear and digital circuits. Gives a good basic background in oscillator circuits.

**Order Code VT206**

**£34.95** each  
inc. VAT & postage

Order 8 or more get one extra FREE  
Order 16 get two extra FREE

## VCR MAINTENANCE

**VT102** 84 minutes: Introduction to VCR Repair. Warning, not for the beginner. Through the use of block diagrams this video will take you through the various circuits found in the NTSC VHS system. You will follow the signal from the input to the audio/video heads then from the heads back to the output.

**Order Code VT102**

**VT103** 35 minutes: A step-by-step easy to follow procedure for professionally cleaning the tape path and replacing many of the belts in most VHS VCR's. The viewer will also become familiar with the various parts found in the tape path.

**Order Code VT103**

## DIGITAL

Now for the digital series of six videos. This series is designed to provide a good grounding in digital and computer technology.

**VT301** 54 minutes. Digital One; Gates begins with the basics as you learn about seven of the most common gates which are used in almost every digital circuit, plus Binary notation.

**Order Code VT301**

**VT302** 55 minutes. Digital Two; Flip Flops will further enhance your knowledge of digital basics. You will learn about Octal and Hexadecimal notation groups, flip-flops, counters, etc.

**Order Code VT302**

**VT303** 54 minutes. Digital Three; Registers and Displays is your next step in obtaining a solid understanding of the basic circuits found in today's digital designs. Gets into multiplexers, registers, display devices, etc.

**Order Code VT303**

**VT304** 59 minutes. Digital Four; DAC and ADC shows you how the computer is able to communicate with the real world. You will learn about digital-to-analogue and analogue-to-digital converter circuits.

**Order Code VT304**

**VT305** 56 minutes. Digital Five; Memory Devices introduces you to the technology used in many of today's memory devices. You will learn all about ROM devices and then proceed into PROM, EPROM, EEPROM, SRAM, DRAM, and MBM devices.

**Order Code VT305**

**VT306** 56 minutes. Digital Six; The CPU gives you a thorough understanding in the basics of the central processing unit and the input/output circuits used to make the system work.

**Order Code VT306**



## RADIO

**VT401** 61 minutes. A.M. Radio Theory. The most complete video ever produced on a.m. radio. Begins with the basics of a.m. transmission and proceeds to the five major stages of a.m. reception. Learn how the signal is detected, converted and reproduced. Also covers the Motorola C-QUAM a.m. stereo system.

**Order Code VT401**

**VT402** 58 minutes. F.M. Radio Part 1. F.M. basics including the functional blocks of a receiver. Plus r.f. amplifier, mixer oscillator, i.f. amplifier, limiter and f.m. decoder stages of a typical f.m. receiver.

**Order Code VT402**

**VT403** 58 minutes. F.M. Radio Part 2. A continuation of f.m. technology from Part 1. Begins with the detector stage output, proceeds to the 19kHz amplifier, frequency doubler, stereo demultiplexer and audio amplifier stages. Also covers RDS digital data encoding and decoding.

**Order Code VT403**

## MISCELLANEOUS

**VT501** 58 minutes. Fibre Optics. From the fundamentals of fibre optic technology through cable manufacture to connectors, transmitters and receivers.

**Order Code VT501**

**VT502** 57 minutes. Laser Technology A basic introduction covering some of the common uses of laser devices, plus the operation of the Ruby Rod laser, HeNe laser, CO<sub>2</sub> gas laser and semiconductor laser devices. Also covers the basics of CD and bar code scanning.

**Order Code VT502**

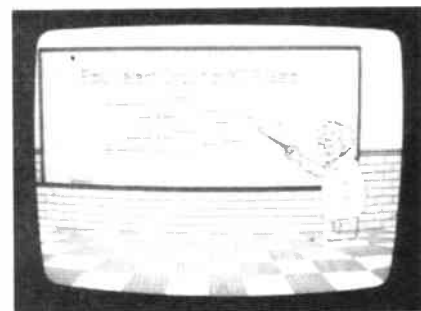

**ORDERING: Price includes postage to anywhere in the world.**

**OVERSEAS ORDERS:** We use the VAT portion of the price to pay for airmail postage and packing, wherever you live in the world. Just send £34.95 per tape. All payments in £ sterling only (send cheque or money order drawn on a UK bank).

Send your order to:

Direct Book Service, 33 Gravel Hill,  
Merley, Wimborne, Dorset BH21 1RW  
(Mail Order Only)

Direct Book Service is a division of Wimborne Publishing Ltd.

Tel: 01202 881749 Fax: 01202 841692

Videos are normally sent within seven days of receipt of order.

E22

## VIDEO ORDER FORM

Full name: .....

Address: .....

Post code: ..... Telephone No. ....

Signature: .....

I enclose cheque/PO payable to WIMBORNE PUBLISHING LTD

Please charge my Visa/Mastercard: Card expiry date .....

Card No: .....

Please send video order codes: .....

Please continue on a separate sheet of paper if necessary.

# DIRECT BOOK SERVICE



The books listed have been selected by *Everyday Practical Electronics* editorial staff as being of special interest to everyone involved in electronics and computing. They are supplied by mail order to your door. Full ordering details are given on the last book page.

**FOR ANOTHER SELECTION OF BOOKS SEE THE NEXT TWO MONTH'S ISSUES.**

Note our UK postage costs just £1.50 no matter how many books you order!

3a

## ELECTRONICS TEACH-IN 88/89 INTRODUCING MICROPROCESSORS

Mike Tooley B.A. (published by *Everyday Practical Electronics*)

A complete course that can lead successful readers to the award of a City and Guilds Certificate in Introductory Microprocessors (726/303). The book contains everything you need to know including full details on registering for assessment, etc.

Sections cover Microcomputer Systems, Microprocessors, Memories, Input/Output, Interfacing and Programming. There are various practical assignments and eight Data Pages covering popular microprocessors.

And excellent introduction to the subject even for those who do not wish to take the City and Guilds assessment.  
80 pages **Order code TI-88-89** £2.45

## ELECTRONICS TEACH-IN No.6 DESIGN YOUR OWN CIRCUITS

(published by *Everyday Practical Electronics*)  
Mike Tooley B.A.

This book is designed for the beginner and experienced reader alike, and aims to dispel some of the mystique associated with the design of electronic circuits. It shows how even the relative newcomer to electronics can, with the right approach, design and realise quite complex circuits.

Fourteen individual p.c.b. modules are described which, with various detailed modifications, should allow anyone to design and construct a very wide range of different projects. Nine "hands-on" complete DIY projects have also been included so readers can follow the thinking behind design, assembly, construction, testing and evaluation, together with suggested "mods" to meet individual needs.

The subjects covered in each chapter of the book are: Introduction and Power Supplies; Small Signal Amplifiers; Power Amplifiers; Oscillators; Logic Circuits; Timers; Radio; Power Control; Optoelectronics.

The nine complete constructional projects are: Versatile Bench Power Supply; Simple Intercom; Bench Amplifier/Signal Tracer; Waveform Generator; Electronic Die; Pulse Generator; Radio Receiver; Disco Lights Controller; Optical Communications Link.  
136 pages **Order code TI6** £3.45

## ELECTRONICS TEACH-IN No. 7, plus FREE SOFTWARE ANALOGUE AND DIGITAL ELECTRONICS COURSE

(published by *Everyday Practical Electronics*)  
Alan Winstanley and Keith Dye B.Eng(Tech)AMIEE

This highly acclaimed *EPE Teach-In* series, which included the construction and use of the *Mini Lab* and *Micro Lab* test and development units, has been put together in book form. Additionally, EPT Educational Software have developed a GCSE Electronics software program to complement the course and a FREE DISK covering the first two parts of the course is included with the book.

An interesting and thorough tutorial series aimed specifically at the novice or complete beginner in electronics. The series is designed to support those undertaking either GCSE Electronics or GCE Advanced Levels, and starts with fundamental principles.

If you are taking electronics or technology at school or college, this book is for you. If you just want to learn the basics of electronics or technology you must make sure you see it. *Teach-In No. 7* will be invaluable if you are considering a career in electronics or even if you are already training in one. The *Mini Lab* and software enable the construction and testing of both demonstration and development circuits. These learning aids bring electronics to life in an enjoyable and interesting way: you will both see and hear the electron in action! The *Micro Lab* microprocessor add-on system will appeal to higher level students and those developing microprocessor projects.  
160 pages **Order code TI7** £3.95

## ELECTRONIC PROJECTS BOOK 1

(published by *Everyday Practical Electronics* in association with Magenta Electronics)

Contains twenty projects from previous issues of *EE* each backed with a kit of components. The projects are: Seashell Sea Synthesizer, EE Treasure Hunter, Mini Strobe, Digital Capacitance Meter, Three-Channel Sound to Light, BBC 16K sideways RAM, Simple Short Wave Radio, Insulation Tester, Stepper Motor Interface, Eprom Eraser, 200MHz Digital Frequency Meter, Infra Red Alarm, EE Equaliser, Ioniser, Bat Detector, Acoustic Probe, Mainstester and Fuse Finder, Light Rider - (Lapel Badge), Disco Lights, Chaser Light), Musical Doorbell, Function Generator, Tilt Alarm, 10W Audio Amplifier, EE Buccaneer Induction Balance Metal Detector, BBC Midi Interface, Variable Bench Power Supply, Pet Scarer, Audio Signal Generator.  
128 pages **Order code EP1** £2.45

## Circuits and Design

### A BEGINNER'S GUIDE TO TTL DIGITAL ICs

R. A. Penfold

This book first covers the basics of simple logic circuits in general, and then progresses to specific TTL logic integrated circuits. The devices covered include gates, oscillators, timers, flip/flops, dividers, and decoder circuits. Some practical circuits are used to illustrate the use of TTL devices in the "real world".  
142 pages **Order code BP332** £4.95

### BOOK 2

The circuits covered are mainly concerned with signal generation, power supplies, and digital electronics.  
192 pages **Temporarily out of print**

### A BEGINNER'S GUIDE TO MODERN ELECTRONIC COMPONENTS

R. A. Penfold

The purpose of this book is to provide practical information to help the reader sort out the bewildering array of components currently on offer. An advanced knowledge of the theory of electronics is not needed, and this book is not intended to be a course in electronic theory. The main aim is to explain the differences between components of the same basic type (e.g. carbon, carbon film, metal film, and wire-wound resistors) so that the right component for a given application can be selected. A wide range of components are included, with the emphasis firmly on those components that are used a great deal in projects for the home constructor.  
170 pages **Order code BP285** £4.99

### ELECTRONIC MODULES AND SYSTEMS FOR BEGINNERS

Owen Bishop

This book describes over 60 modular electronic circuits, how they work, how to build them, and how to use them. The modules may be wired together to make hundreds of different electronic systems, both analogue and digi-

tal. To show the reader how to begin building systems from modules, a selection of over 25 electronic systems are described in detail, covering such widely differing applications as timing, home security, measurement, audio (including a simple radio receiver), games and remote control.  
200 pages **Order code BP265** £3.95

### PRACTICAL ELECTRONIC DESIGN DATA

Owen Bishop

This book is a comprehensive ready-reference manual for electronics enthusiasts of all levels, be they hobbyists, students or professionals. A helpful major section covers the main kinds of component, including surface-mounted devices. For each sort, it lists the most useful and readily available types, complete with details of their electronic characteristics, pin-outs and other essential information.

Basic electronic units are defined, backed up by a compendium of the most often required formulae, fully explained. There are five more extensive sections devoted to circuit design, covering analogue, digital, radio, display, and power supply circuits. Over 150 practical circuit diagrams cover a broad range of functions.  
328 pages **Order code BP316** £5.99

### PRACTICAL ELECTRONICS CALCULATIONS AND FORMULAE

F. A. Wilson, C.G.I.A., C.Eng., F.I.E.E., F.I.E.R.E., F.B.I.M.

Bridges the gap between complicated technical theory, and "cut-and-try" methods which may bring success in design but leave the experimenter unfulfilled. A strong practical bias - tedious and higher mathematics have been avoided where possible and many tables have been included.

The book is divided into six basic sections: Units and Constants, Direct-Current Circuits, Passive Components, Alternating-Current Circuits, Networks and Theorems, Measurements.  
256 pages **Order code BP53** £3.95

## Computing

### WINDOWS 95 EXPLAINED

P. R. M. Oliver and N. Kantaris

If you would like to get up and running, as soon as possible, with the new Windows 95 operating system, then this is the book for you.

The book was written with the non-expert, busy person in mind. It explains the hardware that you need in order to run Windows 95 successfully, and how to install and optimize your system's resources. It presents an overview of the Windows 95 environment.

Later chapters cover how to work with programs, folders and documents; how to control Windows 95 and use the many accessories that come with it; how to use DOS programs and, if necessary, DOS commands and how to communicate with the rest of the electronic world.  
170 pages **Order code BP400** £5.95

### INTERFACING PCs AND COMPATIBLES

R. A. Penfold

Once you know how, PC interfacing is less involved than interfacing many eight-bit machines, which have tended to use some unusual interfacing methods.

This book gives you: A detailed description of the lines present on the PC expansion bus. A detailed discussion of the physical characteristics of PC expansion cards. The I/O map and details of the areas where your add-on can be fitted. A discussion of address decoding techniques. Practical address decoder circuits. Simple TTL 8-bit input and output ports. Details of using the 8255 parallel interface adaptor. Digital to analogue converter circuits. In fact everything you need to know in order to produce successful PC add-ons.  
80 pages **Order code BP272** £3.95

### EASY PC INTERFACING

R. A. Penfold

Although the internal expansion slots of a PC provide full access to the computer's buses, and are suitable for user add-ons, making your own expansion cards requires a fair amount of expertise and equipment. The built-in ports provide what is often a much easier and hassle-free way of interfacing your own circuits to a PC. In particular, a PC printer port plus a small amount of external hardware provides a surprisingly versatile input/output port. The PC "games" port is less useful for general interfacing pur-

poses, but it can be useful in some applications.

This book provides a number of useful PC add-on circuits including the following: Digital input/output ports; Analogue to digital converter; Digital-to-Analogue Converter; Voltage and current measurement circuits; Resistance meter; Capacitance meter; Temperature measurement interface; Biofeedback monitor; Constant voltage model train controller; Pulsed model train controllers; Position sensor (optical, Hall effect, etc.); Stepper motor interface; Relay and LED drivers; Triac mains switching interface.  
179 pages **Order code BP385** £4.95

### HOW TO EXPAND, MODERNISE AND REPAIR PCs AND COMPATIBLES (Revised Edition)

R. A. Penfold

Not only are PC and compatible computers very expandable, but before long most users actually wish to take advantage of that expandability and start upgrading their PC system. Some aspects of PC upgrading can be a bit confusing, but this book provides advice and guidance on the popular forms of internal PC expansion, and should help to make things reasonably straightforward and painless. Little knowledge of computing is assumed. The only assumption is that you can operate a standard PC of some kind (PC, PC XT, PC AT, or an 80386 based PC).

The subjects covered include: PC overview; Memory upgrades; Adding a hard disk drive; Adding a floppy disk drive; Display adaptors and monitors; Fitting a maths co-processor; Keyboards; Ports; Mice and digitisers; Maintenance (including preventative maintenance) and Repairs, and the increasingly popular subject of d.i.y. PCs.  
156 pages **Order code BP271** £5.99

### THE PRE-BASIC BOOK

F. A. Wilson, C.G.I.A., C.ENG., F.I.E.E., F.I.E.R.E., F.B.I.M.

Another book on BASIC but with a difference. This one does not skip through the whole of the subject and thereby leave many would-be programmers floundering but instead concentrates on introducing the technique by looking in depth at the most frequently used and more easily understood computer instructions. For all new and potential micro users.  
192 pages **Order code BP146** £2.95

# TWO EXCITING NEW BOOKS

Specially imported by **EPE**

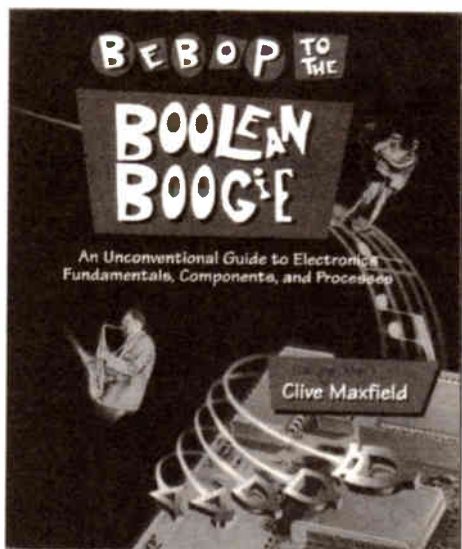

## Bebop To The Boolean Boogie

By Clive (call me Max) Maxfield

ORDER CODE BEB1

**£24.95**

An Unconventional Guide to Electronics Fundamentals, Components and Processes

The Foreword by Pete Waddell, Editor, *Printed Circuit Design*, reads:

My first exposure to the unique writing style of Clive (call me Max) Maxfield was a magazine article that he co-wrote with an associate. The article was technically brilliant (he paid me to say that) and very informative, but it was the short biography at the end of the piece that I enjoyed the most. I say enjoyed the most because, as you will soon learn, Max does not necessarily follow the herd or dance to the same drummer as the masses. Trade journals have a reputation for being informative and educational but also as dry as West Texas real estate.

Anyway, Max's personally submitted biography not only included a message from his mom, but also made mention of the fact that he (Max) is taller than his co-author, who just happened to be his boss at the time. Now to some people this may seem irrelevant, but to our readers (and Max's boss), these kind of things – trivial as they may seem to the uninitiated – are what helps us to maintain our off-grid sense of the world. Max has become, for better or worse, a part of that alternate life experience.

So now it's a couple of years later, and Max has asked me to write a few words by way of introduction. Personally, I think that the title of this tome alone (hmmm, a movie?) should provide some input as to what you can expect. But, for those who require a bit more: be forewarned, dear reader, you will probably learn far more than you could hope to expect from *Bebop to the Boolean Boogie*, just because of the unique approach Max has to technical material. The author will guide you from the basics through a minefield of potentially boring theoretical mish-mash, to a Nirvana of understanding. You will not suffer that fate familiar to every reader: re-reading paragraphs over and over wondering what in the world the author was trying to say. For a limey, Max shoots amazingly well and from the hip, but in a way that will keep you interested and amused. If you are not vigilant, you may not only learn something, but you may even enjoy the process. The only further advice I can give is to "expect the unexpected."

## Bebop Bytes Back

By Clive "Max" Maxfield and Alvin Brown

ORDER CODE BEB2

**£29.95**

An Unconventional Guide To Computers  
Plus **FREE CD-ROM** which includes: Fully Functional Internet-Ready Virtual Computer with Interactive Labs

The Foreword by Lee Felsenstein reads:

This book is not for everyone.

It's for people who want to make a dinosaur dance . . . to exactly the tune that suits them at the moment. Who want to take the most complex, precision-built machines available and make them do something bizarre, inexplicable, or totally unexpected.

It's for people who keep looking for what's underneath the surface, who never stop wondering "how does this work?" And when they find what's underneath, they want to know how that works.

It's for young people, or more exactly, people who haven't grown old. People who don't believe that they've already done everything remarkable they're ever going to do. It's for people with a future.

If you're the right person for this book, you need to know a few facts:

1. The more time you spend with this book and its accompanying CD-ROM, the more you'll get out of it. Skimming through it won't take you where you want to go. Paying serious attention, on the other hand, will teach you more about computers than you can imagine. (You might also see a few beautiful sunrises.)

2. The labs work on two levels: on and under the surface. When you're performing the labs you'll need to look for patterns that build up from individual events.

3. When you're done, you won't look any different. You won't get a trophy or a certificate to hang on your wall. You'll have some knowledge, and some skill, and you'll be ready to find more knowledge and develop more skill. Much of this will be recognisable only to someone who has the same knowledge and skill.

This book will admit you to the company of people who have deep knowledge of computer technology. It is only a beginning (there is no end), and there are many possible directions for you to go.

And this book makes it fun. Written by a couple of wise-cracking English computer engineers with overactive imaginations, it is rich in jokes, trivial information, and overblown vocabulary (with a lexicon). Maxfield and Brown have masterfully made the task of learning computer technology engaging.

Good luck, enjoy your voyage of discovery, and I expect to see some of you in the near future.

**By importing these books ourselves we have managed to make them available in the UK at an exceptional price.**

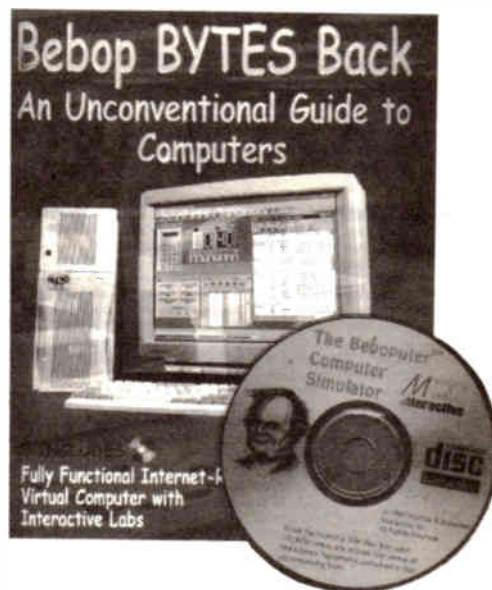



# Testing, Theory, Data and Reference

## ELECTRONICS MADE SIMPLE

Ian Sinclair

Assuming no prior knowledge, *Electronics Made Simple* presents an outline of modern electronics with an emphasis on understanding how systems work rather than on details of circuit diagrams and calculations. It is ideal for students on a range of courses in electronics, including GCSE, C&G and GNVQ, and for students of other subjects who will be using electronic instruments and methods.

Contents: waves and pulses, passive components, active components and ICs, linear circuits, block and circuit diagrams, how radio works, disc and tape recording, elements of TV and radar, digital signals, gating and logic circuits, counting and correcting, microprocessors, calculators and computers, miscellaneous systems.  
Page 199 (large format) **Order code NE23** £12.99

## TRANSISTOR DATA TABLES

Hans-Günther Steidle

The tables in this book contain information about the package shape, pin connections and basic electrical data for each of the many thousands of transistors listed. The data includes maximum reverse voltage, forward current and power dissipation, current gain and forward transmittance and resistance, cut-off frequency and details of applications.

A book of this size is of necessity restricted in its scope, and the individual transistor types cannot therefore be described in the sort of detail that maybe found in some larger and considerably more expensive data books. However, the list of manufacturers' addresses will make it easier for the prospective user to obtain further information, if necessary.

Lists over 8,000 different transistors, including f.e.t.s.  
200 pages **Order code BP401** £5.95

## ELECTRONIC TEST EQUIPMENT HANDBOOK

Steve Money

The principles of operation of the various types of test instrument are explained in simple terms with a minimum of mathematical analysis. The book covers analogue and digital meters, bridges, oscilloscopes, signal generators, counters, timers and frequency measurement. The practical uses of the instruments are also examined.

Everything from Oscillators, through R, C & L measurements (and much more) to Waveform Generators and testing Zeners.  
206 pages **Order code PC109** £8.95

## GETTING THE MOST FROM YOUR MULTIMETER

R. A. Penfold

This book is primarily aimed at beginners and those of limited experience of electronics. Chapter 1 covers the basics of analogue and digital multimeters, discussing the relative merits and the limitations of the two types. In Chapter 2 various methods of component checking are described, including tests for transistors, thyristors, resistors, capacitors and diodes. Circuit testing is covered in Chapter 3, with subjects such as voltage, current and continuity checks being discussed.

In the main little or no previous knowledge or experience is assumed. Using these simple component and circuit testing techniques the reader should be able to confidently tackle servicing of most electronic projects.  
96 pages **Order code BP239** £2.95

## MORE ADVANCED USES OF THE MULTIMETER

R. A. Penfold

This book is primarily intended as a follow-up to BP239, (see below), and should also be of value to anyone who already understands the basics of voltage testing and simple component testing. By using the techniques described in Chapter 1 you can test and analyse the performance of a range of components with just a multimeter (plus a very few inexpensive components in some cases). Some useful quick check methods are also covered.

While a multimeter is supremely versatile, it does have its limitations. The simple add-ons described in Chapter 2 extended the capabilities of a multimeter to make it even more useful.  
84 pages **Order code BP265** £2.95



## NEWNES ELECTRONICS TOOLKIT - SECOND EDITION

Geoff Phillips

The author has used his 30 years experience in industry to draw together the basic information that is constantly demanded. Facts, formulae, data and charts are presented to help the engineer when designing, developing, evaluating, fault finding and repairing electronic circuits. The result is this handy workmate volume: a memory aid, tutor and reference source which is recommended to all electronics engineers, students and technicians.

Have you ever wished for a concise and comprehensive guide to electronics concepts and rules of thumb? Have you ever been unable to source a component, or choose between two alternatives for a particular application? How much time do you spend searching for basic facts or manufacturer's specifications? This book is the answer, it covers resistors, capacitors, inductors, semiconductors, logic circuits, EMC, audio, electronics and music, telephones, electronics in lighting, thermal considerations, connections, reference data.  
158 pages **Order code NE20** £12.99

## A REFERENCE GUIDE TO PRACTICAL ELECTRONICS TERMS

F. A. Wilson C.G.I.A., C.Eng., F.I.E.E., F.I. Mgt.

Electronic devices surround us on all sides and their numbers are increasing without mercy. Ours is the problem

therefore in keeping up with this relentless expansion. Unfortunately we cannot know it all and most of us do not wish to afford the cost of large reference books which explain many concepts in fair detail. Here is an answer, an inexpensive reference guide which explains briefly (but we hope, well) many of the underlying electronics features of practical devices, most of which, to a certain extent, control our lives.

This book is in effect more than just a dictionary of practical electronics terms, it goes a stage further in also getting down to fundamentals. Accordingly the number of terms may be limited but the explanations of the many which are included are designed to leave the reader more competent and satisfied - and this is without the use of complicated mathematics.

For those who also wish to get right down to the root of the matter, there is a second volume entitled *A Reference Guide to Basic Electronics Terms* (BP286), each of the books referring to its companion as necessary.

A reference guide for practically everybody concerned with electronics.  
432 pages **Order code BP287** £5.95

## INTERNATIONAL TRANSISTOR EQUIVALENTS GUIDE

A. Michaels

Helps the reader to find possible substitutes for a popular selection of European, American and Japanese transistors. Also shows material type, polarity, manufacturer and use.  
320 pages **Order code BP85** £3.95

## BASIC ELECTRONICS TERMS

472 pages

Temporarily out of print

## PRACTICAL ELECTRONIC FAULT FINDING AND TROUBLESHOOTING

Robin Pain

This is not a book of theory. It is a book of practical tips, hints, and rules of thumb, all of which will equip the reader to tackle any job. You may be an engineer or technician in search of information and guidance, a college

student, a hobbyist building a project from a magazine, or simply a keen self-taught amateur who is interested in electronic fault finding but finds books on the subject too mathematical or specialized.

The book covers: Basics - Voltage, current and resistance; Capacitance, inductance and impedance; Diodes and transistors; Op-amps and negative feedback; Fault finding - Analogue fault finding, Digital fault finding; Memory; Binary and hexadecimal; Addressing; Discrete logic; Microprocessor action; I/O control; CRT control; Dynamic RAM; Fault finding digital systems; Dual trace oscilloscope; IC replacement.  
274 pages **Order code NE22** £18.99

## AN INTRODUCTION TO LIGHT IN ELECTRONICS

F. A. Wilson

This book is not for the expert but neither is it for the completely uninitiated. It is assumed the reader has some basic knowledge of electronics. After dealing with subjects like Fundamentals, Waves and Particles and The Nature of Light such things as Emitters, Detectors and Displays are discussed. Chapter 7 details four different types of Lasers before concluding with a chapter on Fibre Optics.  
161 pages **Order code BP359** £4.95

## UNDERSTANDING DIGITAL TECHNOLOGY

F. A. Wilson C.G.I.A., C.Eng., F.I.E.E., F.I. Mgt.

This book examines what digital technology has to offer and then considers its arithmetic and how it can be arranged for making decisions in so many processes. It then looks at the part digital has to play in the ever expanding Information Technology, especially in modern transmission systems and television. It avoids getting deeply involved in mathematics.

Various chapters cover: Digital Arithmetic, Electronic Logic, Conversions between Analogue and Digital Structures, Transmission Systems. Several Appendices explain some of the concepts more fully and a glossary of terms is included.  
183 pages **Order code BP376** £4.95

# Project Building

## ELECTRONIC PROJECT BUILDING FOR BEGINNERS

R. A. Penfold

This book is for complete beginners to electronic project building. It provides a complete introduction to the practical side of this fascinating hobby, including:

Component identification, and buying the right parts; resistor colour codes, capacitor value markings, etc; advice on buying the right tools for the job; soldering; making easy work of the hard wiring; construction methods, including stripboard, custom printed circuit boards, plain matrix boards, surface mount boards and wire-wrapping; finishing off, and adding panel labels; getting "problem" projects to work, including simple methods of fault-finding.

In fact everything you need to know in order to get started in this absorbing and creative hobby.  
135 pages **Order code BP392** £4.95

## 45 SIMPLE ELECTRONIC TERMINAL BLOCK PROJECTS

R. Bebbington

Contains 45 easy-to-build electronic projects that can be constructed, by an absolute beginner, on terminal blocks using only a screwdriver and other simple hand tools. No soldering is needed.

Most of the projects can be simply screwed together, by following the layout diagrams, in a matter of minutes and readily unscrewed if desired to make new circuits. A theoretical circuit diagram is also included with each project to help broaden the constructor's knowledge.

The projects included in this book cover a wide range of interests under the chapter headings: Connections and Components, Sound and Music, Entertainment, Security Devices, Communication, Test and Measuring.  
163 pages **Order code BP378** £4.95

## 30 SIMPLE IC TERMINAL BLOCK PROJECTS

R. Bebbington

Follow on from BP378 using ICs.  
117 pages **Order code BP379** £4.99

## HOW TO DESIGN AND MAKE YOUR OWN P.C.B.S

R. A. Penfold

Deals with the simple methods of copying printed circuit board designs from magazines and books and covers all aspects of simple p.c.b. construction including photographic methods and designing your own p.c.b.s.  
80 pages **Order code BP121** £2.50

# BOOK ORDERING DETAILS

Our postage price is the same no matter how many books you order, just add £1.50 to your total order for postage and packing (overseas readers add £3 for countries in the EEC, or add £6 for all countries outside the EEC, surface mail postage) and send a PO, cheque; international money order (£ sterling only) made payable to Direct Book Service or credit card details, Visa or Mastercard - minimum credit card order is £5 - to: DIRECT BOOK SERVICE, 33 GRAVEL HILL, MERLEY, WIMBORNE, DORSET BH21 1RW (mail order only).

Books are normally sent within seven days of receipt of order. Please check price and availability (see latest issue of *Everyday Practical Electronics*) before ordering from old lists.

For a further selection of books see the next two issues of *EPE*.

DIRECT BOOK SERVICE IS A DIVISION OF WIMBORNE PUBLISHING LTD. Tel 01202 881749

Fax 01202 841692. Due to the cost we cannot reply to overseas orders or queries by Fax.

E-mail: editorial@epemag.wimbome.co.uk

# BOOK ORDER FORM

Full name: .....

Address: .....

Post code: ..... Telephone No: .....

Signature: .....

I enclose cheque/PO payable to WIMBORNE PUBLISHING LTD for £ .....

Please charge my Visa/Mastercard £ ..... Card expiry date .....

Card Number .....

Please send book order codes:.....

Please continue on separate sheet of paper if necessary

3a

# BABANI BOOKS

We now supply *all* the books published by Bernard Babani (Publishing) Ltd. We have always supplied a selected list of Babani books and you will find many of them described on the previous pages or the next two issues of *Everyday Practical Electronics* (all books with a BP prefix to the order code are Babani books). Many readers have asked us to also supply various other Babani books, which have a reputation for value for money.

Our customers tell us they appreciate our speedy service and low postage charge and they would like to be able to purchase all the books from us and thus keep the postage charge to an absolute minimum (**1.50p for UK p&p no matter how many books you buy**). We are pleased to be able to respond; we are now able to meet all your requirements for Babani books.

Code	Title	Price	Code	Title	Price	Code	Title	Price
BP37	50 Projects using Relays, SCRs and TRIACs	£2.95	BP293	An Introduction to Radio Wave Propagation	£3.95	BP351	WordPerfect 6 Explained	£5.95
BP44	IC 555 Projects	£3.99	BP298	A Concise Introduction to the Mac System & Finder	£3.95	BP352	Excel 5 Explained	£5.95
BP76	Power Supply Projects	£2.50	BP301	Antennas for VHF and UHF	£4.95	BP353	WordPerfect 6.0 for Windows Explained	£5.95
BP78	Practical Computer Experiments	£1.75	BP305	Learning CAD with AutoSketch for Windows	£5.95	BP354	Word 6 for Windows Explained	£5.95
BP115	The Pre-computer Book	£1.95	BP306	A Concise introduction to Am Pro 3	£5.95	BP357	A Concise Introduction to Pressworks	£5.95
BP125	25 Simple Amateur Band Aerials	£1.95	BP311	An introduction to Scanners and Scanning	£4.99	BP360	A Practical Introduction to Sage Sterling + 2 for Windows	£4.95
BP132	25 Simple SW Broadcast Band Aerials	£1.95	BP312	An Introduction to Microwaves	£3.95	BP361	Sage Sterling + 2 for Windows Explained	£5.95
BP144	Further Practical Electronics Calculations & Formulae	£5.95	BP313	A Concise Introduction to Sage	£3.95	BP362	Access One Step at a Time	£4.95
BP145	25 Simple Tropical and MW Band Aerials	£1.75	BP315	An introduction to the Electromagnetic Wave	£4.95	BP363	Practical Electronic Music Projects	£4.95
BP147	An Introduction to 6502 Machine Code	£2.95	BP317	Practical Electronic Timing	£4.95	BP364	A Concise Introduction to Designworks 2	£5.95
BP171	Easy Add-on Projects for Amstrad CPC 464, 664, 6128 and MSX Computers	£2.95	BP320	Electronic Projects for Your PC	£3.99	BP367	Electronic Projects for the Garden	£4.95
BP182	MIDI Projects	£2.95	BP324	The Art of Soldering	£3.95	BP370	The Superhet Radio Handbook	£4.95
BP192	More Advanced Power Supply Projects	£2.95	BP325	A Concise Users Guide to Windows 3.1	£4.95	BP372	CA-SuperCalc for Windows Explained	£5.95
BP245	Digital Audio Projects	£2.95	BP326	An Introduction to Satellite Communications	£5.95	BP373	An Introduction to Networks for PC and Mac Users	£5.95
BP246	Musical Applications of the Atari ST's	£5.95	BP327	DOS One Step at a Time (covers Version 6.2)	£5.95	BP375	The Novice Radio Amateurs Examination Handbook	£4.95
BP249	More Advanced Test Equipment Construction	£3.50	BP328	Sage Explained	£4.95	BP380	Advanced Projects For The Electric Guitar	£4.99
BP250	Programming in FORTRAN 77	£4.95	BP329	Electronic Music Learning Projects	£4.95	BP385	Easy PC Interfacing	£4.95
BP251	Computer Hobbyists Handbook	£5.95	BP330	A Concise User's Guide to Lotus 1-2-3 Release 2.4	£4.95	BP387	Windows One Step at a Time	£4.95
BP258	Learning to Program in C	£4.95	BP331	A Beginners Guide to MIDI	£4.95	BP388	Why Not Personalise Your PC	£4.95
BP259	A Concise Introduction to UNIX	£2.95	BP334	Magic Electronics Projects	£4.95	BP389	Power Point for Windows Explained	£5.95
BP261	A Concise Introduction to Lotus 1-2-3 (Revised Edition)	£3.95	BP336	A Concise Users Guide to Lotus 1-2-3 Release 3.4	£5.95	BP393	Practical Oscillator Circuits	£4.99
BP262	A Concise Introduction to Wordperfect (Revised Edition)	£3.95	BP337	A Concise Users Guide to Lotus 1-2-3 for Windows	£5.95	BP396	Electronics Hobbyists Data Book	£5.95
BP264	A Concise Advanced User's Guide to MS-DOS	O.O.P.	BP341	MS-DOS 6 Explained (covers V6.2)	£5.95	BP398	Sage Instant Accounting Explained	£5.95
BP273	Practical Electronic Sensors	£4.95	BP343	A Concise Introduction to Microsoft Works for Windows	£5.95	BP399	Windows '95 One Step at a Time	£4.95
BP274	A Concise Introduction to SuperCalc5	£3.95	BP345	Getting Started in Practical Electronics	£4.95	BP400	Windows 95 Explained	£5.95
BP276	Short Wave Superhet Receiver Construction	O.O.P.	BP346	Programming in Visual BASIC for Windows	£5.95	BP401	Transistor Data Tables	£5.95
BP281	An Introduction to UHF/VHF for Radio Amateurs	£4.99	BP349	Practical Opto-Electronic Projects	£4.95	BP402	MS - Office One Step at a Time	£5.95
BP284	Programming in QuickBASIC	£4.95	BP350	Electronic Board Games	£4.95	BP403	The Internet and World Wide Web Explained	£5.95
BP292	Public Address Loudspeaker Systems	£3.95				BP405	MS Works for Windows 95 explained	£5.95
						BP409	MS Office 95 one step at a time	£6.99

IF NO PRICE IS SHOWN THE BOOK IS OUT OF PRINT (O.O.P.)  
SEE PREVIOUS PAGE FOR FULL ORDERING DETAILS

# PCB SERVICE

Printed circuit boards for certain EPE constructional projects are available from the PCB Service, see list. These are fabricated in glass fibre, and are fully drilled and roller tinned. All prices include VAT and postage and packing. Add £1 per board for airmail outside of Europe. Remittances should be sent to **The PCB Service, Everyday Practical Electronics, Allen House, East Borough, Wimborne, Dorset BH21 1PF. Tel: 01202 881749; Fax 01202 841692 (NOTE, we cannot reply to orders or queries by Fax); E-mail: editorial@epemag.wimborne.co.uk**. Cheques should be crossed and made payable to *Everyday Practical Electronics* (Payment in £ sterling only).

**NOTE:** While 95% of our boards are held in stock and are dispatched within seven days of receipt of order, please allow a maximum of 28 days for delivery - overseas readers allow extra if ordered by surface mail.

Back numbers or photostats of articles are available if required - see the **Back Issues** page for details.

**Please check price and availability in the latest issue.**

Boards can only be supplied on a payment with order basis.

## Special KNOCK DOWN SALE of PCBs.

We have a few p.c.b.s left from past projects these are being offered at the knock down price of £2.00 each - *no matter what size they are (some of these boards are worth over £15.00 each)* while stocks last. This price includes VAT and UK post - overseas orders please add 50p postage (or £1 per board for airmail postage).

Bike Odometer (pair of boards), 836/7; Amstrad PCW A to D Converter (double-sided), 838; 1W Stereo Amplifier, 851; Visual Doorbell, 863; CCD TV Camera - Control Board, 865; CCD TV Camera - Combined Video, Test & Ext Plug Boards, 866a/e; EPE SoundDAC PC Sound Board, 868; Microprocessor Smartswitch, 881; Print Timer, 874; Simple NiCad Charger, 884; Stereo HiFi Controller - Power Supply, 886 - Main Board, 887 - Expansion/Display Boards, (pair) 888; Dancing Fountains - Filter, 891 - PC-Compatible Interface (double-sided), 892; Seismograph - Sensor/Filter, 896 - PC-Compatible Interface (double-sided), 898 - Clock/Mixer, 897; Visual/Audio Guitar Tuner, 900; Audio Auxplexer - Control Board, 903 - Receiver, 904; Power Controller, 905; 1000V/500V Insulation Tester, 906; Active Guitar Tone Control, 907; TV Off-er (pair), 908/909; Video Modules - 1 Simple Fader, 910 - Improved Fader, 911 - Video Enhancer, 912; Rodent Repeller, 913; Video Modules - 2 Horizontal Wiper, 916 - Vertical Wiper, 917 - 4-Channel Audio Mixer, 918; Spacewriter Wand, 921; Universal Digital Code Lock, 922; Video Modules - 3 Dynamic Noise Limiter, 919 - System Mains Power Supply, 920; Magnetic Field Detector, 923.

**Any of the above for just £2 each inc. VAT and p&p.**

Back numbers or photostats of articles are available see the **Back Issues** page for details.

**£2.00**  
EACH  
inc. VAT  
and p&p

PROJECT TITLE	Order Code	Cost
The Ultimate Screen Saver	927	£5.66
Foot-Operated Dnii Controller	928	£5.73
Model Railway Signals	929	£5.96
12V 35W PA Amplifier	930	£12.25
Multi-Purpose Thermostat	931	£6.30
Multi-Project PCB	932	£3.00
Sound-Activated Switch		
Audio Amplifier		
Light Beam Communicator (2 boards required)		
Multi-Project PCB	932	£3.00
Light-Activated Switch		
Switch On/Off Timer		
Continuity Tester		
Auto Battery Charger	934	£5.36
*National Lottery Predictor	935	£5.34
MIDI Pedal	938	£7.78
Club Vote Totaliser	939	£6.05
PIC-DATS Development System (double-sided p.t.h.)	940	£9.90
EPE HiFi Valve Amplifier - Phase splitter	941	£6.71
PIC-DATS 4 -channel Light Chaser	942	£7.90
HV Capacitor Reformer	943	£5.60
Ramp Generator		
Logic Board (double-sided p.t.h.) & Analogue board (pair)	944/5	£32.00
Automatic Curtain Winder	946	£6.75
Windicator	947	£4.10
Microcontrolled 3-Digit Timer	933	£6.61
IR Remote Control - Transmitter	948	£5.76
Receiver	949	£6.14
Personal Practice Amplifier	950	£6.09
Low-Range Ohmmeter Adaptor	926	£5.55
Simple Theremin	952	£6.68
Vandata		
Boot Control Unit	953	£10.52
Display Unit	954	£6.61
Sound Switch	915	£6.55
Multiple Project PCB	932	£3.00
Audio Sinewave Generator		
Treble Booster		
Infra-Red Controller/Alarm (2 boards required)		
Capacitor Check	955	£5.76
Ginormous VU Meter	956	£9.31
Multiple Project PCB	932	£3.00
Video Enhancer - Current Tracer - Distortion Effects Unit		
Digital Delay Line	958	£8.04
50Hz Field Meter	959	£8.32
Temperature Warning Alarm (Teach-In '96)	960	£6.15

PROJECT TITLE	Order Code	Cost
Stereo "Cordless" Headphones Transmitter	961	£8.04
Receiver	962	£7.66
*EPE Met Office - Sensor/Rainfall/Vane Spiral transparency free with above p.c.b.	963/965	£11.33
Light-Operated Switch	966	£6.37
Modular Alarm System (Teach-In '96)	967a/b	£7.12
Audio Meter and Amplifier	968	£5.99
*EPE Met Office - Computer Interface (double-sided)	964	£7.69
Audio Signal Generator	969	£6.58
Mains Signalling Unit, Transmitter and Receiver	970/971 (pr)	£9.09
Automatic Camera Panning (Teach-In '96)	972	£6.63
Printer Sharer	973	£9.93
Analogue Frequency Meter	957	£6.70
Vari-Speed Dice (Teach-In '96)	974	£5.69
Mains Signalling Unit - 2 12V Capacitive PSU	975	£6.07
*PIC-Electric Meter - Sensor/PSU- Control/Display	977/978 (pr)	£9.90
Multi-Purpose Mini Amplifier	976	£6.12
*PIC-Electric - Sensor/PSU - Control/Display	977/978 (pr)	£9.90
High Current Stabilised Power Supply	979	£6.62
Mind Machine Mk III - Sound and Lights	980	£7.39
Infra-Zapper Transmitter/Receiver (Teach-In '96)	981/982 (pr)	£8.01
Mind Machine Mk III - Programmer	983	£7.36
Bat Band Converter/B.F.O.	984a/b	£5.80
Hearing Tester	985	£6.87
Event Counter (Teach-In '96)	986	£8.39
B.F.O. and Bat Band Converter	984a/b	£5.80
Versatile PIR Detector Alarm	988	£6.76
Mind machine Mk III - Tape Controller	989	£6.70
Midi Analyser	992	£6.74
Countdown Timer (Teach-In '96)	993	£9.44
Sarah's Light	996	£7.17
Home Telephone Link	997 (pr)	£10.72
*PulStar	998	£6.60
VU Display and Alarm	999	£7.02
Ultra-Fast Frequency Generator and Counter - Oscillator/L.C.D. Driver	994/995 (pr)	£12.72
Timed NiCad Charger	100	£6.99
Single-Station Radio 4 Tuner	101	£7.02
Twin-Beam Infra-Red Alarm - Transmitter/Receiver	102/103 (pr)	£10.50
*Games Compendium	104	£6.09
Mono "Cordless" Headphones - Transmitter/Receiver	990/991 (pr)	£10.16
Component Analyser (double-sided p.t.h.)	105	£12.18
Garden Mole-Ester	106	£6.07
Mobile Miser	107	£6.36
Bike Speedo	108	£6.61
*PIC-Tock Pendulum Clock	109	£6.31
Power Check	110	£6.42
Analogue Delay/Flanger	111	£7.95
Draught Detector	112	£6.22
Simple Exposure Timer	113	£6.63
Video Fade-to-White	114	£6.98
Direct Conversion 80m Receiver	116	£7.52
Vehicle Alert	117	£6.55
10MHz Function Generator- Main Board	118	£7.33
- PSU	119	£5.39
Tuneable Scratch Filter	115	£7.83
*Central Heating Controller	120	£7.85
D.C. to D.C. Converters - Negative Supply Generator	122	£5.96
- Step-Down Regulator	123	£6.01
- Step-Up Regulator	124	£6.12
EPE Elysian Theremin (double-sided p.t.h.)	121	£22.00
*PIC Digital/Analogue Tachometer	127	£7.23
Stereo Cassette Recorder		
Playback PSU	128	£7.94
Record/Erase	129	£9.04
*Earth Resistivity Meter Current Gen. - Amp/Rect.	131/132 (pr)	£12.70
Theremin MIDI/CV Interface (double-sided p.t.h.)	130 (set)	£40.00
Mains Failure Warning	126	£6.77
Pacific Waves	136	£9.00
PsiCom Experimental Controller	137	£6.78
Oil Check Reminder	125	£7.16
Video Negative Viewer	135	£6.75
Tri-Colour NiCad Checker	138	£6.45
Dual-Output TENS Unit (plus Free TENS info.)	139	£7.20
*PIC-Agoras - Wheelie Meter	141	£6.90
418MHz Remote Control - Transmitter	142	£5.36
- Receiver	143	£6.04
Puppy Puddle Probe	145	£6.10
MIDI Matrix - PSU	147	£5.42
- Interface	148	£5.91

PROJECT TITLE	Order Code	Cost
Quasi-Bell Door Alert	133	£6.59
2M F M Receiver	144	£7.69
*PIC-A-Tuner	149	£7.83
Window Closer - Trigger	150	£4.91
- Closer	151	£4.47
Child Minder Protection Zone - Transmitter	153	£6.58
- Receiver	154	£6.42
Pyrotechnic Controller	155	£6.93
*PIC Digilogue Clock	156	£7.39
Narrow Range Thermometer	158	£6.37
Micropower PIR Detector - 1	152	£6.69
Infra-Red Remote Control Repeater (Multi-project P.C.B.)	932	£3.00
Karaoke Echo Unit - Echo Board	159	£6.40
- Mixer Board	160	£6.75
Computer Dual User Interface	161	£6.70
*PEsT Scarer	162	£6.60
Variable Bench Power Supply	932	£3.00
Universal Input Amplifier	146	£6.55
Micropower PIR Detector - 2 Controller	163	£6.72
*PIC-OLO	164	£7.02
Active Receiving Antenna	140	£6.59
Soldering Iron Controller	157	£6.63
*PIC Noughts & Crosses Game	165	£7.82
Micropower PIR Detector - 3 Alarm Disarm/Reset Switch	166	£5.72
Ironing Safety Device	167	£5.12
Remote Control Finder	168	£6.32
Rechargeable Handlamp	169	£6.23
*PIC Water Descaler	170	£6.90
*EPE Time Machine	171	£8.34
Auto-Dim Bedlight	172	£6.63
Portable 12V PSU Charger	173	£6.61
Car Immobiliser	175	£7.00
Safe and Sound (Security Bleeper)	179	£7.32

## EPE SOFTWARE

Software programs for the EPE projects marked above with an asterisk (\*) are available altogether on a single 3.5 inch PC-compatible disk, or as needed via our Internet site. The same disk also contains the following additional software: Simple PIC16C84 Programmer (Feb '96). The disk (order as "PIC-disk") is available from the EPE PCB Service at £2.75 (UK) to cover our admin costs (the software itself is free). Overseas £3.35 surface mail, £4.35 airmail. Alternatively, the files can be downloaded free from our Internet FTP site: <ftp://ftp.epemag.wimborne.co.uk>.

## EPE PRINTED CIRCUIT BOARD SERVICE

Order Code    Project    Quantity    Price

Name.....

Address.....

I enclose payment of £..... (cheque PO in £ sterling only) to:

Everyday  
Practical Electronics  
Access (MasterCard) or Visa No.  
Minimum order for credit cards £5

Signature..... Card Exp. Date.....

Please supply name and address of cardholder if different from the address shown

NOTE: You can order p.c.b.s via our Internet site on a secure server:  
<http://www.epemag.wimborne.co.uk>

# SURFING THE INTERNET NET WORK

ALAN WINSTANLEY

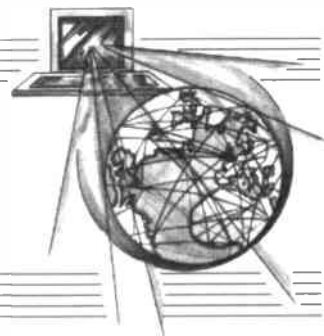

OUR World Wide Web site (<http://www.epemag.wimborne.co.uk>) and FTP site (<ftp://ftp.epemag.wimborne.co.uk>) extend the availability of "real time" information and services we offer our readers via Internet access, and as promised several months ago, we are delighted to say that the Secure Server is now on-line. This is seen as a very important addition to our Internet presence.

It is now possible to order a subscription (or renew an existing one), order printed circuit boards for our constructional projects, and also check the availability of Back Issues and order any requirements, all by logging on to our Secure Server. Payment is made by credit card (Mastercard or VISA) and you are asked to enter the details on a simple on-line order form. After hitting the "Mail" button you will then receive a brief acknowledgement confirming that your request is safely on its way.

You can navigate to the Secure Server via the Home Page, or you can jump directly there at the URL <https://secure.tcp.co.uk/epemag/backiss.htm> (Back Issues and PCB orders), or [./suborder.htm](https://secure.tcp.co.uk/epemag/suborder.htm) to renew or take out a subscription. We hope that you will find this a valuable addition to the services which are on offer: remember to use the <https://> URL, and look for the reassuring key symbol (*Netscape*) or the padlock (*Explorer*).

## Beating the Junkmailer

A few topical points of interest this month, starting again with my least favourite subject – unsolicited commercial E-mail (UCE). My junk mail box stands at 277 items, of which perhaps the tackiest of all (and from an English marketeer at that), is a recent Diana, Princess of Wales T-shirt offer, with proceeds said to be going to the Memorial Fund.

In the hours immediately following the death in Paris of the Princess of Wales, a UK discussion group sprang up, but soon an American spammer filled the fledgling discussion group with grotesque image files, thereby bringing many subscribers' newsfeeds to a crawl (not to mention the distress this would have caused to many ordinary citizens) as they blithely posted scores of .JPG images.

The only way to prevent your newsfeed from being unduly loaded with rubbish is really to fetch the "headers" only to begin with, mark any items of possible interest and then dial-in again to download them. It is interesting to note that spammers avoid many of the *comp.infosystems* and *sci.electronics* newsgroups (for example) by a wide margin, perhaps because they know that they would aggravate a number of qualified users who would be capable of exacting a revenge?

One such defence (partially, anyway) against unsolicited commercial E-mail is built into the latest version of *Turnpike* (V3.04) for Windows, the British-designed Internet mail and off-line newsreader software ([www.turnpike.com](http://www.turnpike.com)). I have been running V3.04 and although it's a bit quirky, I must say that I am generally very impressed with this latest in a long string of upgrades.

Demon Internet Services claim to be the country's largest ISP. They use SMTP (Simple Mail Transfer Protocol) as its standard mail delivery system, which is more flexible than a standard POP3 mailbox in some respects, less so in others. One problem Demon customers have is that they may not necessarily have any control over the receipt of mail: Demon delivers SMTP mail automatically, whenever their customers connect, and they will unfailingly deliver it, junk and all.

However, a new "Reject Message" feature within *Turnpike* V3.04 will generate a "Delivery Failed" Delivery Notification Status message, which will be sent back to the junkmailer, and which then gives the appearance of the UCE mail having bounced (even if it was actually delivered). It is reckoned that sending any form of "Remove me from your mailing list" message indicates to E-mail marketers that your address is still active (and therefore still

a prime target): but the Reject Message means they will have no idea whether the E-mail address is still active or not.

At worst, an incapable spammer might try to reject your Rejection! "This is unwise," says Turnpike's Richard Clayton, "since if they had 25 million addresses, they would probably try to send out again another five million rejected Rejections, which they'll get back again to reject. Few people set up systems so incompetently, and (according to the RFC's, incorrectly). They certainly don't do it twice!" he mused. In the meantime, I've just received another four UCE messages.

## MSIE 4.0

*Microsoft Internet Explorer Version 4* finally broke cover at the end of September, after which the official Demon download site serving out this mammoth upgrade in the UK had a temporary dizzy spell. It is interesting to reflect that Demon decided early on that they would issue the Windows 95 Version 4 on CD-ROM and mailshot it to their dial-in customers, to "save them lots of time downloading IE4 from our servers", as Demon's Managing Director Cliff Stanford put it.

I do commend Demon Internet Services for producing the upgrade disk together with a glossy magazine, but it is surely a sign that there is still a long way to go in terms of bandwidth before it becomes feasible to distribute large-scale software using the medium of the Internet. Currently, unless you are on an academic or commercial network, fetching *MSIE 4.0* by FTP is like trying to drain a reservoir with a hosepipe. (The upgrade files total some 36MB on the Demon CD ROM.)

Contrast this with the marketing ethos of, say, Xara Ltd., who market some brilliant little web graphics effects packages via their web site ([www.xara.com](http://www.xara.com)): Xara – a British software house famed for its fast and powerful 32-bit graphics software – make a deliberate point of distributing handy web graphics utilities (*Xara Webster* and *Xara 3D*) which are compact and easy to use, and which don't take months to learn to master (or download). The Internet was probably made for Xara.

Definitely, anyone attempting a file transfer as ambitious as *Microsoft Internet Explorer 4.0* should use good FTP software (e.g. *WS\_FTP Pro*) which will enable them to "recover" or carry on from where it left off if the transfer hangs halfway through, otherwise you are faced with fetching the whole lot again. In practice, everyone will wait until *MSIE 4.0* appears on the cover disk of their favourite computer magazine. Or at least they ought to. Why hurry?

## Latest Links

Remember that *Net Work* is a good way of sharing favourite electronics-related URLs with your fellow readers – let me know your preferred sites! Note that the following URLs commence with <http://> unless otherwise stated, and are ready-made for you on our web site.

Advanced readers or those in higher education might like to try the demo version of *Basic Stamp II Windows 95* front end at [www.dontronics.com/bswfe.html](http://www.dontronics.com/bswfe.html) (a site generally worth exploring). Steve Nunn suggests [gnv.fdt.net/~redscho/](http://gnv.fdt.net/~redscho/) containing information about the correct use of Ni-Cads, of interest to radio-control hobbyists (also see the "NiCad" files on our FTP site in the [pub/docs](ftp://pub/docs) subdirectory).

My *Surgery* co-writer Ian Bell suggests a couple of Java-enabled MOS transistor and CMOS gate simulators: try [www.elec.enst.fr/java/mos-beta/test.html](http://www.elec.enst.fr/java/mos-beta/test.html) and [www.elec.enst.fr/java/skip-beta/test.html](http://www.elec.enst.fr/java/skip-beta/test.html). Don Lancaster is a well-known American writer, you will find lots of electronics design material on his site at [www.tinaja.com](http://www.tinaja.com). (*Adobe Acrobat* reader required.)

My E-mail address is [alan@epemag.demon.co.uk](mailto:alan@epemag.demon.co.uk).

Pages	Issue	Pages	Issue
1-72	January	441-512	July
73-144	February	513-584	August
145-216	March	585-656	September
217-288	April	657-728	October
289-368	May	729-808	November
369-440	June	809-896	December

**CONSTRUCTIONAL PROJECTS**

ACTIVE MICROPHONE <i>by Andy Flind</i>	838	OIL CHECK REMINDER <i>by David Smith</i>	198
ACTIVE RECEIVING ANTENNA <i>by Adrian Knott G6KSN</i>	636	ORGAN, MINI	878
ALARM OPERATED CAR WINDOW WINDER <i>by Robert Hunt</i>	328	PACIFIC WAVES (Stress Reliever) <i>by Andy Flind</i>	106
ALARM, CASE	752	PeST SCARER, MICRO	452
AMPLIFIER, UNIVERSAL INPUT	548	PIC DIGILOGUE CLOCK <i>by John Scott Patterson</i>	380, 536
ANTENNA, ACTIVE RECEIVING	636	PIC WATER DESCALER <i>by Mark Stuart</i>	668
AUTO-DIM BEDLIGHT <i>by Terry de Vaux-Balbirnie</i>	772	PIC-A-TUNER, EPE	316
BEDLIGHT, AUTO-DIM	772	PIC-AGORAS WHEELIE METER (Bike Computer) <i>by John Becker</i>	264, 356
CAR IMMOBILISER <i>by Paul Brigham</i>	856	PIC-NOUGHTS & CROSSES GAME <i>by Paul Hackett</i>	602
CAR WINDOW WINDER, ALARM OPERATED	328	PIC-OLO MUSIC MAKER <i>by John Becker</i>	530
CASE ALARM <i>by Robert Penfold</i>	752	PIPE DESCALER, PIC	668
CHARGER/PSU, PORTABLE 12V	692	PIR DETECTOR, MICROPOWER	498, 562, 642
CHILD MINDER PROTECTION ZONE <i>by Robert Penfold</i>	404	PORTABLE 12V PSU/CHARGER <i>by David Silvester</i>	692
CLOCK, PIC DIGILOGUE	380, 536	POWER SUPPLY, VARIABLE BENCH	524
COMPUTER DUAL USER INTERFACE <i>by Martin Campbell</i>	488	PROBE, PUPPY PUDDLE	258
CONTROLLER, PSICOM EXPERIMENTAL	94	PROTECTION ZONE, CHILD MINDER	404
CONTROLLER, PYROTECHNIC	394	PSICOM EXPERIMENTAL CONTROLLER <i>by Andy Flind</i>	94
CONTROLLER, SOLDERING IRON	620, 777	PSU/CHARGER, PORTABLE 12V	692
DESCALER, PIC WATER	668	PSYCHO-RAT <i>by Nick Sheldon</i>	26
DIGILOGUE CLOCK, PIC	380, 536	PUPPY PUDDLE PROBE <i>by David Smith</i>	258
DOOR ALERT, QUASI-BELL	334	PYROTECHNIC CONTROLLER <i>by Keit's Rigby</i>	394
DUAL USER INTERFACE, COMPUTER	488	QUASI-BELL DOOR ALERT <i>by William E. Chester</i>	334
EARTH RESISTIVITY METER <i>by Robert Beck</i>	12, 102	QUIZ MONITOR, MULTI-STATION	692
ECHO UNIT, KARAOKE	458	RECEIVER, 2-METRE F.M.	300
EPE Pic-A-TUNER <i>by John Becker</i>	316	RECEIVING ANTENNA, ACTIVE	636
EPE TIME MACHINE <i>by John Becker</i>	782	RECHARGEABLE HANDLAMP <i>by Terry de Vaux-Balbirnie</i>	714
EXPERIMENTAL CONTROLLER, PSICOM	94	REMINDER, OIL CHECK	198
F.M. RECEIVER, 2-METRE	300	REMOTE CONTROL FINDER <i>by Bart Trepak</i>	684
FINDER, REMOTE CONTROL	684	REMOTE CONTROL SYSTEM, 418MHz	228
GAME, PIC-NOUGHTS & CROSSES GAME	602	REMOTE REPEATER, INFRA-RED	476, 536
HANDLAMP, RECHARGEABLE	714	RESISTIVITY METER, EARTH	12, 102
HOW TO USE INTELLIGENT L.C.D.s <i>by Julyan Ilett</i>	84, 192	SAFE AND SOUND <i>by Terry de Vaux-Balbirnie</i>	822
IMMOBILISER, CAR	856	SAFETY DEVICE, IRONING	596
INFRA-RED REMOTE REPEATER <i>by Robert Penfold</i>	476, 536	SIMPLE DUAL-OUTPUT TENS UNIT <i>by Andy Flind</i>	156
INPUT AMPLIFIER, UNIVERSAL	548	SOLDERING IRON CONTROLLER <i>by Bart Trepak</i>	620, 777
INTELLIGENT L.C.D.s, HOW TO USE	84, 192	SOUND, SAFE AND	822
INTERFACE, COMPUTER DUAL USER	488	TENS UNIT, SIMPLE DUAL-OUTPUT	156
IRONING SAFETY DEVICE <i>by Simon Todd</i>	596	THEREMIN MIDI/CV INTERFACE <i>by Adam Fullerton</i>	44, 126
KARAOKE ECHO UNIT <i>by Terry de Vaux-Balbirnie</i>	458	THERMOMETER, NARROW RANGE	426
MAINS-FAILURE WARNING <i>by Terry de Vaux-Balbirnie</i>	56	TIME MACHINE, EPE	782
MATRIX, MIDI	242	TRI-COLOUR NiCad CHECKER <i>by Terry de Vaux-Balbirnie</i>	180
MICRO PeST SCARER <i>by Mark Stuart</i>	452	UNIVERSAL INPUT AMPLIFIER <i>by Andy Millar</i>	548
MICROPHONE, ACTIVE	838	VARIABLE BENCH POWER SUPPLY <i>by Robert Penfold</i>	524
MICROPOWER PIR DETECTOR <i>by Andy Flind</i>	498, 562, 642	VIDEO NEGATIVE VIEWER <i>by Robert Penfold</i>	168
MIDI/CV INTERFACE, THEREMIN	44, 126	VIEWER, VIDEO NEGATIVE	168
MIDI MATRIX <i>by Neil Johnson</i>	242	WARNING, MAINS-FAILURE	56
MINI ORGAN <i>by Michael McLoughlin</i>	878	WATER DESCALER, PIC	668
MULTI-STATION QUIZ MONITOR <i>by Robert Penfold</i>	692	WHEELIE METER, PIC-AGORAS	264, 356
MUSIC MAKER, PIC-OLO	530	2-METRE F.M. RECEIVER <i>by Duncan Boyd</i>	300
NARROW RANGE THERMOMETER <i>by Steve Knight</i>	426	418MHz REMOTE CONTROL SYSTEM <i>by Robert Penfold</i>	228
NiCad CHECKER, TRI-COLOUR	180		

**GENERAL FEATURES**

ALTERNATIVE AND FUTURE TECHNOLOGIES <i>by Clive Maxfield</i>	868	RAISING THE PRESSURE - RC4190 <i>by Andy Flind</i>	612
COLOSSUS RECREATED <i>by Barry Fox</i>	540	RC4190, RAISING THE PRESSURE	612
DIGITAL TV AND MPEG2 <i>by Mike Rutherford</i>	250	REACTOBOT AND VIRTUAL REALITY <i>by Rob Miles</i>	416
DIGITAL TV - THE REALITY <i>by Barry Fox</i>	186	REVIEW - B <sup>2</sup> SPICE <i>by Robert Penfold</i>	860
GREAT EXPERIMENTERS - A Short History <i>by Steve Knight</i>	341, 398, 480, 568, 631	REVIEW, ADC200 STORAGE OSCILLOSCOPE INTERFACE <i>by Robert Penfold</i>	348
IT'S PROBABLY MURPHY'S LAW <i>by Barrie Blake-Coleman</i>	688	REVIEW, EDWin NC SOFTWARE PACKAGE <i>by Robert Penfold</i>	272
MURPHY'S LAW, IT'S PROBABLY	688	REVIEW, ELECTRONICS WORKBENCH V5-0 <i>by Robert Penfold</i>	495
PLEASE TAKE NOTE		REVIEW, KANDA PIC EXPLORER <i>by Robert Penfold</i>	698
Central Heating Controller (Nov '96)	29, 536, 777	REVIEW, MEXPRESS - BASIC FOR ENGINEERS <i>by Rob Miles</i>	552
Infra-Red Remote Control Receiver	536	REVIEW, PCS32 STORAGE OSCILLOSCOPE INTERFACE <i>by Robert Penfold</i>	38
PIC Digilogue Clock	536	SATELLITE CELEBRATION <i>by Barry Fox</i>	759
Soldering Iron Controller	777	TECHNOLOGIES, ALTERNATIVE AND FUTURE TYPE 7660 VOLTAGE CONVERTERS <i>by Andy Flind</i>	868, 346
		VIRTUAL REALITY, REACTOBOT AND VOLTAGE CONVERTERS, 7660	416, 346

## REGULAR FEATURES

EDITORIAL	11, 83, 155, 227, 299, 379, 451, 523, 595, 667, 739, 821	NEW TECHNOLOGY UPDATE <i>by Ian Poole</i>	24, 90, 165, 234, 314, 392, 464, 528, 600, 672, 776, 828
FOX REPORT <i>by Barry Fox</i>	52, 93, 162, 281	OHM SWEET OHM <i>by Max Fidling</i>	59, 134, 572
INNOVATIONS - NEWS, plus reports <i>by Barry Fox</i>	22, 100, 166, 237, 310, 386, 466, 538, 608, 678, 747, 834	READOUT addressed <i>by John Becker</i>	255, 345, 391, 474, 484, 556, 615, 628, 705, 756, 876
NET WORK - THE INTERNET PAGE surfed <i>by Alan Winstanley</i>	68, 140, 212, 284, 364, 436, 508, 580, 652, 724, 804, 890	SHOPTALK with David Barrington	29, 115, 183, 255, 309, 402, 479, 536, 625, 702, 777, 826

## SPECIAL SERIES

BUILD YOUR OWN PROJECTS <i>by Alan Winstanley</i>	30, 120, 174	PC-controlling external signal generation	42
3 - All about stripboard assembly	30	Sound Card MIDI/Games Port and PC Upgrading	842
4 - Workshop techniques; enclosures; metal bashing; hints and tips	120	1Hz to 32kHz Audio Frequency Meter Interface for your PC	696
5 - The final check-out: appearances; interconnections; wire types and ratings; hardware miscellany; and footing your feat!	174	INGENUITY UNLIMITED hosted <i>by Alan Winstanley</i>	36, 133, 208, 256, 324, 420, 492, 566, 645, 709, 750, 866
CIRCUIT SURGERY <i>by Alan Winstanley</i>	62, 114, 190, 240, 312, 389, 472, 545, 616, 674, 796, 831	A.C. Resistance Bridge	750
Back Down to Earth	676	Accurate Minutes Timer	256
Bat counters	616	Alternate-Action Pushswitch	710
Batteries in the can	391	Animal Sound Generator	37
Bench Metering	63	Aquarium Temperature Monitor	325
Bring on the Subs	472	Background Noise Headphone Interrupter	133
Burglar Alarm modification	546	Battery Converter	326
Buzzers and Sounders	312	Bicycle Mileometer	36
Capacitor ESR and Schade Graphs	545	Buffer/Filter for Digital Multimeters	709
Cascading Decade Counters	796, 831	Camper's Night-Light	567
Coin Cell Batteries	546	Car Electrics Tester	567
Counter Intelligence	190	Clap-O-Meter	709
Counters	674, 796, 831	CMOS Audio Selector Circuit	208
DIY Coil	473	Code Switch	256
Down to Earth	391	ESP Conjuring Trick	750
Dubious Darlingtons	190	Experimental Cycle Light	326
Foiling Static	115	F.E.T. Tester	494
Found at Last	676	Fuse Tester	257
Giant L.E.D.	831	Inquizitor Quiz Master	257
Heavy Metal (Batteries)	191	Intruder Alarm	493
Ian Bell of Hull University joins the <i>Surgery</i>	616	IR Camera Shutter Trigger	566
Keeping Tabs on Batteries	62	Lossless Current Sensor	710
Low Drop-Out Regulators	473	Mains Touch Switch	325
Maplin South Africa	676	Mechanical Vibration Sensor	867
More on Resistors	313	Mini PSU	421
Parallel Bars	63	Model Railway Train Lights	866
Power Siren	389	Motor Output Stage	209
Precision Resistors	473	Multi-sided Dice	492
Prescaler Chip Blues	313	Multiple Retry Watchdog	420
Redundant Pins Become Static-prone	241	Non-linear Amplifier	646
Resistor Power Ratings	796	Novel Fibre-Optic Tester	494
Resistor Puzzle	240	Scrabble Timer	324
Schade Graphs	796	Simple Stereo Amplifier	36
SI Units rule OK	390	Spatial Stereo Effect	493
Silver Solder	798	"Squeakie" Practical Joke	646
Simple Polarity Protection	62	Strain Gauge Amplifier	133
Supplier Update	797	Versatile Linear Regulator	494
<i>Teach-In '98</i>	676, 833	19kHz Reference Source	645
Team Effort	676	30V Split Power Supply	751
TL431 Reference Diode	114	50W Amplifier	421
Which PIC?	546	60p Relay	326
INTERFACE (PC Computer Techniques) <i>by Robert Penfold</i>	42, 116, 204, 248, 411, 560, 696, 842	TEACH-IN '98 <i>by Ian Bell, Rob Miles, Dr Tony Wilkinson,</i> <i>Alan Winstanley</i>	762
Audio Frequency Meter Interface for your PC	560	1 - Electricity, Current and Voltage	762
Audio Millivoltmeter Interface for your PC	411	2 - Capacitors, Inductors and the Semiconductor Diode	844
Bidirectional printer port; ADC circuit	116	TECHNIQUES - ACTUALLY DOING IT <i>by Robert Penfold</i>	332, 470, 626, 793
Frequency synthesising using a p.l.l. and divide-by-N counter	248	Choosing and building projects	332
PC-controlling digital signal generation frequency	204	Identifying transistors	626
		Selecting and recognising components	470
		Stripboard, and how to use it successfully	793

## SPECIAL OFFERS AND SERVICES

ADVERTISERS INDEX	72, 144, 216, 288, 368, 440, 512, 584, 656, 728, 808, 896	FAX ON DEMAND	55, 119, 185, 263, 353, 415, 487, 559, 641, 713
BACK ISSUES	54, 184, 262, 352, 414, 486, 558, 640, 712, 780, 837	GIANT FORMULAE CHART	between 852/853
CATALOGUE (EXPO DRILLS & TOOLS)	free with Jan 97	PARTS GALLERY + ELECTRONIC CIRCUITS AND COMPONENTS CD-ROM	485, 557, 630, 701, 792, 864
CATALOGUE (GREENWELD 1997)	between 225/253	PRINTED CIRCUIT BOARD SERVICE	66, 139, 210, 282, 362, 434, 506, 578, 651, 722, 802, 889
CATALOGUE (GREENWELD 1998)	between 768/769	SPECIAL <i>EPE</i> READER OFFER 25% off Pico Virtual Oscilloscopes for PCs!	719, 758
DIRECT BOOK SERVICE	64, 136, 206, 276, 360, 432, 504, 576, 648, 720, 800, 885		
ELECTRONICS VIDEOS	60, 118, 213, 280, 354, 424, 502, 574, 653, 725, 790, 884		

BTEC approved  
TUTOR supported



## DISTANCE LEARNING COURSES in:

Analogue and Digital Electronic  
Circuits, Fibres & Opto-Electronics  
Programmable Logic Controllers  
Mechanics and Mechanisms  
Mathematics

- Courses to suit **beginners** and those wishing to **update** their knowledge and practical skills
- Courses are delivered to the student as self-contained kits
- No travelling or college attendance is required
- Learning is at your own pace

For information contact:  
NCT Enterprises  
Barnfield Technology Centre  
Enterprise Way, Luton LU3 4BU  
Telephone 01582 569757 • Fax 01582 492928

## NEW SPECIAL OFFERS

Mini waterproof TV camera 40x40x15mm requires 9 to 13 volts at 120mA with composite video output (to feed into a video or a TV with a SCART plug) it has a high resolution of 450 TV lines Vertical and 380 TV lines horizontal, electronic auto iris for nearly dark (1 LUX) to bright sunlight operation and a small lens with a 92 degree field of view, it focuses down to a few CM. It is fitted with a 3 wire lead (1.2v in gnd and video out). Now also available with half mount ill and swivel case (at the same price). £93.57 + vat = 109.95 or 10 + 99.32 + vat = 104.95

Board cameras all with 512x562 pixels 4.4x3.3mm sensor 9-13 volts power supply and composite video out. All need to be housed in your own enclosure and have keypad exposed surface mount parts. 47MHz size 60x39x27mm with 6 infra red leds (gives the same illumination as a small torch would). £30.00 + vat = £38.75

40MP size 38x36x23mm spy camera with a fixed focus pin hole lens for hiding behind a very small hole. £57 + vat = £69.99 40MP size 38x36x23mm camera for 'C' mount lens this gives a much clearer picture than with the small lenses 508 79 standard 'C' mount lens F1.6 18mm for 40MP. £26.43 + vat = £31.06

High quality stepping motor kits (all including stepping motors) 'Carnegie' independent control of 2 stepping motors by PC (through the parallel port) with 2 motors and software. £107.00 ready built £98.00 software support and 4 digital inputs kit. £27.00

power interface 4A kit £36.00 power interface 8A kit £46.00 Stepper kit 4 (manual control) includes 200 step stepping motor and control circuit. £23.00

**DTA30 Hand held translator analyzer** it tells you which lead is the base, the collector and emitter and if it is NPN or PNP or faulty (NEW VERSION does not say FETs & SCRs are transistors) DTA30 £38.34

**HMA20 hand held MOSFET analyzer** identifies gate drain and source and if P or N channel HMA20 £32.34

Speaker cabinets 2 way speaker systems with Motorola tweeters

speaker dia	15"	12"	8"
power rating	250W RMS	175W RMS	100W RMS
impedance	8ohm	8ohm	8ohm
frequency range	40Hz-20kHz	40Hz-20kHz	60Hz-20kHz
isolation (W118)	97dB	94dB	92dB
size in mm	500x720x340	450x400x345	315x400x230
weight	21.1kg	14.9kg	7.4kg

price each for black vinyl coating £138.95 £98.95 £54.94  
grey felt coating £188.97\*\* £116.97\*\* £84.90  
(\*\* = not normally in stock allow 1 week for delivery)

Power amplifiers 19" rack mount with gain controls & VU meters

STA500 2x180Watts (40hm load) 11kg	£388.80
STAB200 2x80Watts (40hm load) 15kg	£283.00
LEDA's 3mm or 5mm red or green 7p each, yellow 11p each, cable ties 1p each £3.95 per 1000 £48.50 per 10,000	

**Rechargeable Batteries**

AA(HP7) 500mAh	£9.98
AA 950mAh	£11.75
C 2AH with solder tags	£3.80
D 4AH with solder tags	£4.95
1/2AA with solder tags	£1.55
AAA (HP18) 180mAh	£1.75
AA 500mAh with solder tags	£1.55
C(HP11) 1.2AH	£2.50
D(HP2) 1.2AH	£2.80
VPS 8.4V 110mAh	£4.45
Sub C with solder tags	£2.50
1/3 AA with tags (phils CTV)	£1.95

Nickel Metal Hydride AA cells high capacity with no memory, if charged at 100ma and discharged at 250ma or less 1100mAh capacity (lower capacity for high discharge rates). £3.75

Special offers please check for availability

stick of 4 42 x 18mm nicad batteries 171mmx16mm dia with red & black leads 4.8v. £5.95

5 button cell 6V 280mAh battery with wires (Vista 25200K). £2.46

Orbitel 606 battery pack 12v 1.6AH contains 10 sub C cells with solder tags (the size most commonly used in cordless screwdrivers and drills 22 dia x 42mm tall). It is easy to crack open and was manufactured in 1994. £1.77

each or £110.50 per box of 14

BCI box 190x108x50mm with slots to house a pcb the lid contains an edge connector (12 way 6mm pitch) and screw terminals to connect to wires and 5 slots in cable blanks. £2.95

7 segment common anode led display 12mm. £0.45

Osaka PET low leakage current S8873 £12.95 each £3.95 10+ 7.95

BC547A transistor. £0.20 for £1.00

SL824 UNF Limiting amplifier LC. 16 surface mounting package with data sheet. £1.95

DC-DC converter Reliability model V12P5 12v in 5v out 300v input to output isolation with data. £4.95 each or pack of 10 £39.50

Alrpaq A82803-C large stepping motor 14v 7.5' step 270hm 68mm dia body 6.3mm shaft. £3.95 or £200.00 for a box of 30

High quality carbon resistors very low inductance ideal for RF circuits 27ohm 2W 800hm 2W 25p each 15p each 100+.

We have a range of 0.25w 0.5w 1w and 2w solid carbon resistors please send SAE for list.

P.C. 400W PSU (Initial part 201035-001) with standard motherboard and 5 disk drive connectors fan and main distributor connections on back and switch on the side (1 top for lower case) dms212x149x149mm excluding switch. £25.00 each £138.00 for 6

MX180 Digital multimeter 17 ranges 1000v dc 750v ac 2Mohm 200mA transistor Hfe 9v and 1.5v battery test. £3.95

Hand held ultrasonic remote control. £3.95

CY2488 gas relay 30 x 10mm dia with 3 wire terminals will also work as a neon light 20p each or £8.50 per 100

Verbatim R300NH Streamer tape commonly used on nc machines and printing presses etc. It looks like a normal cassette with a slot out of the top £4.95 each (£3.75 100+)

Heatsink compound tube. £0.95

HV3-3405-ES 5-24v 50mA regulator ic 18-254vdc input 5 pin DIL package. £3.40 each (100+ £2.25)

Lil 565 timer ic 16p, 8 pin DIL socket 1p.

All products advertised are new and unused unless otherwise stated wide range of CMOS TTL 74HC 74F Linear Transistors kits rechargeable batteries capacitors tools etc. always in stock.

Please add £1.95 towards P&P (orders from the Scottish Highlands, Northern Ireland, Isle of Man, Isle of Wight and overseas may be subject to higher P&P for heavy items). VAT included in all prices

## JPG ELECTRONICS

276-278 Chatsworth Road  
Chesterfield S40 2BH  
Access Visa Orders:  
Tel: (01246) 211202 Fax: (01246) 550959  
Callers welcome 9.30am to 5.30pm  
Monday to Saturday

## RADIOMETRIX TRANSMITTERS, RECEIVERS & TRANSCEIVERS AT LOW PRICES!

3V, 5V & 9V TXM Data Transmitter Modules!



TXM-418-A or F Transmitter



SILRX-418-A or F Receiver

Special Offer Only £29.99 per pair

World Leading BIM Transceiver @ 84.95 per pair!



BIM-418-F  
Approved to MPT1340

World leading in price, performance and size the BIM high speed transceiver has already found a home around the World in many wire free products form computer networks, hand held terminals to EPOS. Available on 418 and 433.92MHz

- \* 5V Operation, PIC Compatible \*
- \* Exclusive RS232 Version 79.95 \*
- \* Packet Controller Board 79.95 \*
- \* Evaluation Kit + 2 BIM's 149.95 \*
- \* Sold Separately From 1 - 1000 pcs \*

Transmitters	Antennas	Receivers
TXM-418-A 0.25mW ... 10.99	Helical-173MHz ... 4.90	SILRX-418-A ... 22.48
TXM-433-A 0.25mW ... 12.75	1/4 Wave 418MHz ... 4.90	RXM-418-A ... 28.05
TXM-418-F 0.25mW ... 12.75	Dipole 418MHz ... 23.50	SILRX-433-A ... 22.95
TXM-433-F 0.25mW ... 12.75	VHF Whip Antenna ... 35.00	SILRX-403-A ... 22.48
TXM-403-A 0.25mW ... 12.75		RXM-403-A ... 22.48
TXM-173-4689 1mW ... 22.48		SILRX-418-F ... 22.48
TXM-173-4689 10mW ... 24.48		SILRX-433-F ... 22.45
TXM-184-4689 10mW ... 29.95		RXM-173-60 ... 31.62
		RXM-184-60 ... 31.62

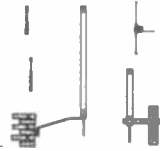

Prices unless otherwise stated exclude VAT. Carriage free on all non-account mainland UK orders. Insurance available at additional cost.

Credit Card Payments Welcome. Exports 2/4 day delivery by DHL, UPS or Air Express Available. All prices in Pounds Sterling

Radio - Tech Limited, Overbridge House, Weald Hall Lane,  
Thornwood Common, Epping, Essex CM16 6NB.  
Sales +44 (0) 1992 57 6107 Fax +44 (0) 1992 56 1934  
<http://www.radio-tech.co.uk> e-mail: [sales@radtech.demon.co.uk](mailto:sales@radtech.demon.co.uk)

## VARIABLE VOLTAGE TRANSFORMERS

INPUT 220V/240V AC 50/60 OUTPUT 0V-260V	Price	P&P
PANEL MOUNTING		
0-5KVA 2.5 amp max	£33.00	£8.00
		(£45.83 inc VAT)
1KVA 5 amp max	£45.25	£7.00
		(£51.39 inc VAT)
SHROUDED		
0-5KVA 2.5 amp max	£34.00	£8.00
		(£47.00 inc VAT)
1KVA 5 amp max	£46.25	£7.00
		(£52.57 inc VAT)
2KVA 10 amp max	£95.00	£8.50
		(£96.36 inc VAT)
3KVA 15 amp max	£98.50	£8.50
		(£111.83 inc VAT)
5KVA 25 amp max	£150.00	
		(+ Carriage & VAT)
10KVA 45 amp max	£300.00	
		(+ Carriage & VAT)
6KVA 3 PHASE Star	£205.00	
		(+ Carriage & VAT)

Buy direct from the Importers. Keenest prices in the country.

**500VA ISOLATION TRANSFORMER**  
New major surplus "C Core" tropicalised with top plate and solder connections. 0-240V AC, 5-0-100-110-120V AC. Screen Wt 10.5K.  
Size: H 195 x 155 x 135mm  
Price £35.00, Carr. £7.50 (£49.94 incl.)

**COMPREHENSIVE RANGE OF TRANSFORMERS-LT-ISOLATION & AUTO**  
110V-240V Auto transfer either cased with American socket and mains lead or open frame type. Available for immediate delivery.

**ULTRA VIOLET BLACK LIGHT BLUE FLUORESCENT TUBES**

4R 40 watt £14.00 (callers only)	£18.45 inc VAT
2R 20 watt £8.00 (callers only)	£10.58 inc VAT
12in 6 watt £4.80 + 50p p&p	(£8.52 inc VAT)
9in 6 watt £3.98 + 50p p&p	(£3.24 inc VAT)
8in 4 watt £3.98 + 50p p&p	(£3.24 inc VAT)

**230V AC BALLAST KIT**  
For either 6in, 9in or 12in tubes £8.00 + £1.40 p&p (£9.75 inc VAT)  
The above Tubes are 3500/4000 argon (350-400um) ideal for detecting surface markings, effects lighting & Chemical applications.  
Other Wave-lengths of UV TUBE available for Germicidal & Photo Sensitive applications. Please telephone your enquiries.

**400 WATT BLACK LIGHT BLUE UV LAMP**  
GES Mercury vapour lamp suitable for use with a 400W P.F. Ballast.  
Only £39.85 incl. p&p & VAT

**RANGE OF XENON FLASH TUBES**  
Write Phone your enquiries  
**SUPER HY-LIGHT STROBE KIT**  
Designed for Disco, Theatrical use etc.  
Approx 18 joules. Adjustable speed £30.00 + £3.00 p&p (£32.28 inc VAT)

Case and reflector £24.00 + £3.00 p&p (£21.73 inc VAT)  
SAE for further details including Hy-Light and Industrial Strobe Kits.

**SERVICE TRADING CO**  
57 BRIDGMAN ROAD, CHISWICK, LONDON W4 5BB  
TEL: 0181-995 1560 FAX: 0181-995 0549  
ACCOUNT CUSTOMERS MIN. ORDER £10

**5 KVA ISOLATION TRANSFORMER**  
As New Ex-Equipment, fully shrouded, Line Noise Suppression, Ultra isolation Transformer with terminal covers and knock-out cable entries. Primary 120V/240V Secondary 120V/240V 50/60Hz, 0-005pF Capacitance. Size, L 37cm x W 19cm x H 16cm, Weight 42 kilos. Price £120 + VAT Ex-warehouse Carriage on request.

**24V DC SIEMENS CONTACTOR**  
Type 3TH8022-08 2 x NO and 2 x NC 230V AC 10A. Contacts. Screw or Din Rail fitting. Size H 120 x W 45 x D 75mm. Brand New Price £7.83 incl. P&P and VAT.

**240V AC WESTCOOL SOLENOIDS**  
TT2 Mod. 1 Rat. 1 Max. stroke 1/8in. Base mounting 1/8in. stroke 5/8in pull approx. TT6 Mod. 1 Rat. 1 Max. stroke 1 in. Base mounting 1/8in. stroke 1 1/2in pull approx. SERIES 400 Mod. 1 Rat. 2 Max. stroke 1/8in. Front mounting 1/8in. stroke 1 1/2in pull approx. Price incl p&p & VAT. TT5 £5.88, TT6 £8.81, SERIES 400 £7.84.

**AXIAL COOLING FAN**  
300V AC 120mm square x 38mm 3 blade 10 watt Low Noise fan. Price £7.28 incl. P&P and VAT.  
Other voltages and sizes available from stock. Please telephone your enquiries.

**INSTRUMENT CASE**  
Brand new. Manufactured by Imhof. L 31 x H 18 x 19cm Deep. Removable front and rear panel for easy assembly of your components. Grey textured finish, complete with case feet. Price £16.45 incl. P&P and VAT. 2 off £28.20 inclusive.

**DIE CAST ALUMINIUM BOX**  
with internal PCB guides. Internal size 265 x 165 x 50mm deep. Price £9.93 incl. p&p & VAT. 2 off £17.80 incl.

**230V AC SYNCHRONOUS GEARED MOTORS**  
Brand new Ovoid Gearbox Crouzet type motors. H 65mm x W 55m x D 35mm, 4mm dia. shaft x 10mm long. 6 RPM ans cv. £9.99 incl. p&p & VAT.  
20 RPM ans cv. Depth 40mm. £11.18 incl. p&p & VAT.

**SOLID STATE EHT UNIT**  
Input 230V/240V AC, Output approx 15KV. Producing 1000 mm spark. Built-in 10 sec timer. Easily modified for 20 sec, 30 sec to continuous. Designed for boiler ignition. Dozens of uses in the field of physics and electronics, e.g. supplying neon or argon tubes etc. Price less case £8.50 + £2.40 p&p (£12.81 inc VAT) NMS.

**EPROM ERASURE KIT**  
Build your own EPROM ERASURE for a fraction of the price of a ready-made unit. Kit of parts less case includes 12m 8 watt 2537 Argon Tube Ballast unit, pair of bi-pin leads, neon indicator, on/off switch, safety microswitch and circuit £15.00 + £2.00 p&p (£19.98 inc VAT)

**WASHING MACHINE WATER PUMP**  
Brand new 240V AC fan cooled. Can be used for a variety of purposes. Inlet 1 1/2in., outlet 1 in. dia. Price includes p&p & VAT. £11.20 each or 2 for £20.50 inclusive

VISA  
ATM  
Parking Space

# ELECTRONICS

Everyday Practical Electronics reaches nearly twice as many UK readers as any other independent monthly hobby electronics magazine, our audited sales figures prove it. We have been the leading independent monthly magazine in this market for the last twelve years.

If you want your advertisements to be seen by the largest readership at the most economical price our classified and semi-display pages offer the best value. The prepaid rate for semi-display space is £8 (+VAT) per single column centimetre (minimum 2.5cm). The prepaid rate for classified adverts is 30p (+VAT) per word (minimum 12 words).

All cheques, postal orders, etc., to be made payable to Everyday Practical Electronics. VAT must be added. Advertisements, together with remittance, should be sent to Everyday Practical Electronics Advertisements, Mill Lodge, Mill Lane, Thorpe-le-Soken, Essex CO16 0ED. Phone/Fax (01255) 861161.

For rates and information on display and classified advertising please contact our Advertisement Manager, Peter Mew as above.

**RCS VARIABLE VOLTAGE D.C. BENCH POWER SUPPLY**  
Up to 38 volts d.c. at 6 amps continuous, 10 amps peak, fully variable from 1 to 38 volts. Twin Voltage and Current meters for easy read-out. 240 volt a.c. input. Fully smoothed, size 14½ x 11 x 4½ inches. 20 volt 1 amp model £44, post £4.

**£76 inc. VAT**  
carriage £6



**RADIO COMPONENT SPECIALISTS**  
337 WHITEHORSE ROAD, CROYDON SURREY, CR0 2HS. Tel: 0181-684 1665

Lots of transformers, high volt caps, valves, op-amps, in stock. Phone or send your wants list for quote

**LIGHT ENGINEERING SERVICES (PRECISION)**  
Machining, sheet metalwork, instrument/toolmaking etc – most engineering processes in most materials. One offs, parts, prototypes, panels, mods, jigs, repairs, anything – no job too small – trade or private – for quick friendly service contact Richard:  
Tel/Fax: 01954 260804

**BTEC ELECTRONICS TECHNICIAN TRAINING**  
GNVQ ADVANCED ENGINEERING (ELECTRONIC) – PART-TIME  
HND ELECTRONICS – FULL-TIME  
B.Eng FOUNDATION – FULL-TIME  
Next course commences Monday 2nd February 1998  
FULL PROSPECTUS FROM  
LONDON ELECTRONICS COLLEGE (Dept EPE) 20 PENYWERN ROAD EARLS COURT, LONDON SW5 9SU  
TEL: 0171-373 8721

**887**

**BRAND NEW SINCLAIR SPECTRUM & QL PARTS**  
ZX MICRODRIVES £15, INTERFACE ONE £20, CARTRIDGES 10 FOR £15, 50 FOR £50.  
QL BOARDS 5, 6 & 7, POPULATED WITH JS ROMS, £30; UNPOPULATED, £12; MICRODRIVES £10 EACH, TOP & BOTTOM CASES £15, MEMBRANES £15.  
**THE P.C., MAC and QL's "Little Friend" MAC LINK £10 - P.C. LINK £25 - QL LINK £12**  
CAMBRIDGE Z88 A4 NOTEBOOK COMPUTER AVAILABLE AGAIN £99, RECONDITIONED £80  
ONLY 1" THICK, 4xAA BATTs, 20 HOURS WORK, LCD SCREEN, 72 Crs, 6 LINES, 32K RAM, EXTRA RAMS & EPROMS, 9 pin D SERIAL PORT, ROM HAS BBC BASIC, W/PROCESSOR, SPREADSHEET, DATA BASE, IMP/EXPORT TO PC etc, V52 TERMINAL.  
**W.N. RICHARDSON & CO.**  
PHONE/FAX 01494 871319  
6 RAVENSMOOR, CHALFONT ST PETER, BUCKS, SL9 0NB.  
POST £5, ACCESS, VISA, ETC. SAE

**THE BRITISH AMATEUR ELECTRONICS CLUB**  
exists to help electronics enthusiasts by personal contact and through a quarterly Newsletter.  
For membership details, write to the Secretary:  
**Mr. J. F. Davies, 70 Ash Road, Cuddington, Northwich, Cheshire CW8 2PB.**  
Space donated by Everyday Practical Electronics

**DISCOUNT CCTV CAMERAS**  
BUY DIRECT FROM THE MANUFACTURER – SAVE £££s!!!  
SHARP CHIP CCTV BOARD CAMERAS, WITH OR WITHOUT AUDIO, FROM £39.99  
PINHOLE SPY CAMERAS FROM £39.99  
CAMERAS INSIDE "VANDAL PROOF" HEAVY STEEL CASES FOR EXTERNAL/INTERNAL USE, INCLUDING 50FT. CABLE, POWER SUPPLY, SCART KIT TO SIMPLY PLUG INTO ANY TV OR VCR, FROM £69.99  
AUTO-RECORDING SYSTEMS, WORKS WITH DOMESTIC VCR, £45.00  
SWITCHERS, DUMMY CAMERAS, ETC., ETC.  
OUR CAMERA CASES ARE NOT MADE FROM PLASTIC AND DO NOT LOOK LIKE TOYS – OURS ARE THE REAL THING! FROM ONLY £12  
**ORDER TODAY**  
VISA **STORM CPS** EUROCARD  
01642 824938 MasterCard

**BUGS, KITS and more . . .**  
◆ 88-108MHz FM transmitters under £5  
◆ Other educational and hobby electronic kits covering all technical abilities, from beginners' circuits to MCU/MPU designs  
◆ Low cost PCB services and equipment  
◆ FREE price list available on request  
DTE MICROSYSTEMS, 112 SHOBNALL ROAD, BURTON -ON-TRENT, STAFFS DE14 2BB  
PHONE or FAX: 01283 542229  
<http://www.btinternet.com/~dtemicrosystems>

**PCB CAMERA £39**  
**B/W MODULES** + VAT  
32mm 3.5 lens or pinhole  
£39.00 ea. + VAT.  
Add £10 for 42mm 3.5 lens with sound (UK carr./pack./ins. £4.00 up to 10 pcs)  
**DISCOUNTS FOR QUANTITY**  
Everything stocked for security.  
See web site  
**OPEN 6 DAYS A WEEK FOR CALLERS, MAIL ORDER, E-MAIL**  
**HENRY'S**  
404 Edgware Road, London W2 1ED  
Tel: 0171 258 1831, Fax 0171 724 0322  
E-mail [sales@henrys.demon.co.uk](mailto:sales@henrys.demon.co.uk)  
Internet [www.henrys.co.uk](http://www.henrys.co.uk)

**Miscellaneous**  
**NEW INSTRUMENT CASES**, front and back panels recessed and removable, front panel anodised aluminium; internal dimensions: w: 200mm, h: 100mm, d: 100mm, £9.50 plus £2.50 p&p. J. Barber, 3 Lupin Way, Calow, Chesterfield S44 5AR. Tel: 01246 274754.  
**SOUND AND LIGHTING EQUIPMENT** at the **LOWEST** prices: Amplifiers, PA, radio microphones, mixers, speakers, smoke machines, lighting effects, minidisc and background music systems. Phone or fax for our FREE price list: (01260) 271573.  
**G.C.S.E. ELECTRONIC KITS**, at pocket money prices. S.A.E. for FREE catalogue. SIR-KIT Electronics, 52 Severn Road, Clacton, CO15 3RB.  
**ANYONE REPAIRING TOYOTA/other engine management control units**, car spares marketing/distribution company seeks supplier. Malcolm Jackson, Phone/Fax 0181 467 6671.  
**TREAT YOURSELF**, £3.99 each, 10 watt amplifier module and controls, power supply 12-40V variable + heatsink. Pre-amplifier and controls, TB + V. K.I.A., 1 Regent Road, Ilkley, LS29 9EA.  
**PROTOTYPE PRINTED CIRCUIT BOARDS** one offs and quantities, for details send s.a.e. to B. M. Ansbro, 38 Poyning Drive, Hove, Sussex BN3 8GR, or phone Brighton 883871, fax 01273 706670.  
**VALVE ENTHUSIASTS**: Capacitors and other parts in stock. For free advice/lists please ring, Geoff Davies (Radio), Tel. 01788 574774.  
**PRINTED CIRCUIT BOARDS – QUICK SERVICE**. Prototype and Production. Artwork raised from magazines or draft designs at low cost. PCBs also designed from schematics. Production assembly also undertaken. For details send to P. Agar, Unit 5, East Belfast Enterprise Park, 308 Albertbridge Road, Belfast, BT5 4GX, or phone/fax 01232 738897.  
**SMARTCARD PROGRAMMER KIT**. Connects to PC serial port, reads and writes to ISO-7816 smartcards and EEPROM COP cards, £25. Ready-built units also available, £35. All prices include UK p&p. Write to P. Clark, PO Box 197, Portsmouth, Hampshire, PO2 7YX, United Kingdom, or e-mail: [rs232@bigfoot.com](mailto:rs232@bigfoot.com)

**19 inch Rackmount Cases at Affordable Prices!**  
**1U (150mm deep) ONLY £18.50 add £3.50 p&p in UK**  
**2U (150mm deep) ONLY £23.50 add £3.50 p&p in UK**  
These are full inclusive prices – no VAT to be added UK Made. Zinc steel body/3mm Aluminium front. Flat packed. Simple assembly  
*Give your project a professional finish*  
Enquiries:  
**ABLE ELECTRONICS, THE DEPOT, SARN, PWLLHELLI, GWYNEDD LL53 8DY**  
Telephone: 01758 730372 VISA/MASTERCARD

**REACH MORE READERS**  
**ADVERTISE IN EPE**  
For full details contact our Advertisement Manager  
Peter Mew on 01255 861161



**VISA**  **MasterCard**

# Cooke International

**SUPPLIER OF QUALITY USED TEST INSTRUMENTS**  
 ANALYSERS, BRIDGES, CALIBRATORS, VOLTMETERS, GENERATORS,  
 OSCILLOSCOPES, POWER METERS, ETC. ALWAYS AVAILABLE

**ORIGINAL SERVICE MANUALS FOR SALE**  
**COPY SERVICE ALSO AVAILABLE**

EXPORT, TRADE AND U.K. ENQUIRIES WELCOME  
 SEND FOR LISTS OF EQUIPMENT & MANUALS  
 ALL PRICES EXCLUDE VAT AND CARRIAGE  
 DISCOUNT FOR BULK ORDERS SHIPPING ARRANGED

OPEN MONDAY TO FRIDAY 9AM-5PM  
 Unit Four, Fordingbridge Site, Main Road, Barnham, Bognor Regis,  
 West Sussex, PO22 0HD, U.K.  
 Tel (+ 44) 01243 545111/2 Fax (+ 44) 01243 542457  
 EQUIPMENT & ACCESSORIES PURCHASED

 **88-108MHz FM TRANSMITTERS**

Professional PLL transmitter, Stereo Coder, and Compressor/Limiter kits licensable in the UK.  
 Also very stable VFO transmitter kits.  
 Prices from under £10 and a 'Ready Built' service is available.  
 Contact us for a free brochure including prices and more detailed information.

**VISA** **MasterCard**

18 Victoria St., Queensbury, BRADFORD, BD13 1AR  
 Tel 01274 816200 Email veronica@legend.co.uk  
 Website: <http://www.legend.co.uk/~veronica/>

**TECHNICAL INFORMATION SERVICES**

76 Church St, Larkhall, Lanarks, ML9 1HE  
 Tel: 01698 883334/884585 Fax: 01698 884825

PHONE NOW FOR YOUR FREE QUOTE

**We have the World's Largest Collection of SERVICE MANUALS**

**Why not join Europe's fastest growing "Information Library Service"**

Buy ANY Service Manual for £10.00 and return any manual no longer needed for a £5.00 credit  
 CALL/WRITE NOW FOR FURTHER DETAILS  
 Initial joining fee of £65 : Thereafter £20 Yearly  
 Join Now: Get your first Manual FREE!

**Printed Circuits in Minutes Direct from LaserPrint!**

8 1/2" x 11"  
 \*Or Photocopy  
 \*\*Use standard household iron



**1. LaserPrint\***  
**2. Press On\*\***  
**3. Peel Off**  
**4. Etch**

Use Standard Copper Clad Board

**PRESS-N-PEEL** 5 sheets **£12.50**  
 ETCHING SUPPLIES 10 sheets **£25**  
 Plus VAT & Postage

18 STAPLETON ROAD · PETERBOROUGH PE2 6TD  
 TEL: 01733 233043 FAX: 01733 231096

**SERVICE MANUALS & Technical Books**

Available for most equipment, any make, age or model.  
 Technical Book and Manual Compilations now on CD-ROM

**MAURITRON TECHNICAL SERVICES (EPE)**  
 8 Cherry Tree Road, Chinnor, Oxon, OX9 4QY.  
 Tel:- 01844-351694. Fax:- 01844 352554.

**VISA** **MasterCard**

Email:- sales@maurtron.co.uk Web site at:- <http://dialspace.dial.pipex.com/maurtron.co.uk>  
 Please forward your latest catalogue for which I enclose 2 x 1st Class Stamps, or £4.11 for the complete Service Manuals Index on PC Disc plus catalogue.

NAME \_\_\_\_\_  
 ADDRESS \_\_\_\_\_  
 \_\_\_\_\_  
 \_\_\_\_\_  
 POSTCODE \_\_\_\_\_

Photocopy this coupon if you do not wish to cut the magazine

**MEL BASIC** Compiler for **PICs**

**Takes the hassle out of working with PICs!**

With MEL PicBasic just write your code in Basic, and then instantly compile it to produce the hex or binary files needed to program your standard 18, 28 or 40 pin PIC chip. English-like instructions make programming a joy instead of a struggle – serial comms, if/then, pulse measurement, time delays, etc., etc., each takes just one command!

Comprehensive user manual.

Mail order only from **Pineapple Presentations**  
 30 Breckhill Road Nottingham NG5 4GP  
 Tel. 0115 903 1851 Fax 0115 903 2172  
**£69.95**  
 plus £2.50 p&p per order

**VISA** **MasterCard**

More info on the web at <http://www.melabs.com/mel/pbc.htm>

**ELECTRONIC BARGAINS**

250 mixed value 0-25W metal/carbon film resistors ..... £1  
 100 mixed ceramic plate/disc caps....£1  
 Regulators 7805 and 7812, 1A TO 220 ..... 4 for £1  
 Bridge Rectifiers, 2A, 50V in-line.4 for £1  
 30 5mm red i.e.d.s..... £4  
 30 3mm red i.e.d.s..... £1  
 20 100 mfd 100V axial caps..... £1  
 10 470 mfd 50V radial caps..... £1  
 Modular Dual p.s.u., mains input, two 12V d.c. outputs at 300mA or single 12V output at 600mA to terminal block, 3/4in. x 3in. x 2in..... £4.75  
 500mA Mains Adaptor, 3V, 4V, 5V, 6V, 7.5V, 9V, 12V, d.c., unregulated with resettable fuse..... £3.99

Security Alarm System, consists wire loop, pressure pad, piezo alarm sounder, key switch in small plastic case, needs PP3 battery..... £4.50  
 32 + 32mfd can electrolytics, 350V wkg ..... 2 for £7  
 50 + 50mfd can electrolytics, 300V wkg ..... 2 for £8  
 0-05mfd 600V caps..... .5 for £2  
 2-gang 0-0005mfd Jacksons tuning caps..... £3.95  
 Valve holders, Octal, B9A, B7G ..... Any 5 for £2  
 Vintage one watt carbon resistors, 50 useful values..... £2.95  
 Valves (ex. Govt.), new and boxed - ..... EF91 £3, GZ37 £5, 6AJ7/6AC7 £4

Please add £1.25 per order p&p. Orders over £10 post free. Send S.A.E. for lists. Callers now welcome to our shop, address below. Open Thurs - Fri, Sat 10 a.m. - 6 p.m. Others times by appointment.  
**(Dept. E) CHEVET SUPPLIES LTD.**  
 157 Dickson Road, BLACKPOOL FY1 2EU  
 Tel: (01253) 751858 Fax: (01253) 302979  
 Telephone orders accepted

**VISA** **MasterCard**

**TRAIN TODAY FOR A BETTER FUTURE**

Now you can get the skills and qualifications you need for career success with an ICS Home Study Course. Learn in the comfort of your own home at the pace and times that suit you. ICS is the world's largest, most experienced home study school. Over the past 100 years ICS have helped nearly 10 million people to improve their job prospects. Find out how we can help YOU. Post or phone today for FREE INFORMATION on the course of your choice.

Electrical Contracting & Installation  
 Electrical Engineering  
 C&G Basic Electronic Engineering  
 C&G Basic Mechanical Engineering  
 TV and Video Servicing  
 Radio and Hi-Fi Servicing  
 Refrigeration Heating & Air Conditioning  
 Motorcycle Maintenance

**FREEPHONE 0500 581 557**

Or write to: International Correspondence Schools, FREEPOST 882, 8 Elliot Place, Clydeway Skypark, Glasgow, G3 8BR. Tel. 0500 581 557 or Tel/Fax: Ireland 01 285 2533

Please send me my Free Information on your Electronics Courses.

Mr/Mrs/Ms/Miss (BLOCK CAPITALS PLEASE) \_\_\_\_\_ Date of Birth / / \_\_\_\_\_  
 Address \_\_\_\_\_  
 \_\_\_\_\_  
 Postcode \_\_\_\_\_  
 Occupation \_\_\_\_\_ Tel. No. \_\_\_\_\_

From time to time, we permit other carefully screened organisations to write to you about products and services. If you would prefer not to hear from such organisations please tick box  Dept. ZEE061197

## COVERT VIDEO CAMERAS

Black and White Pin Hole Board Cameras with Audio. Cameras in P.I.R., Radios, Clocks, Briefcases etc. Transmitting Cameras with Receivers (Wireless). Cameras as above with colour. Audio Surveillance Kits and Ready Built Units, Bug Detector etc.

## A.L. ELECTRONICS

Please phone 0181 203 0161 for free catalogue.  
Fax 0181 201 5359  
New DTI approved Video Transmitters and Receivers (Wireless)

## Millions of quality components at lowest ever prices!

Plus anything from bankruptcy – theft recovery – frustrated orders – over production etc.

**NO VAT** to add on.

Send 45p stamped self addressed label or envelope for clearance lists.

**Brian J Reed**

**6 Queensmead Avenue, East Ewell  
Epsom, Surrey KT17 3EQ**

**Tel: 0181-393 9055 Mail order UK only.**

Lists are updated and only 40 are sent out every 2 weeks. This normally ensures that orders can be fulfilled where only a few thousand of an item is available. (Payment is returned if sold out. I do not deal in credit notes). This will sometimes entail a delay of up to eight weeks – but the prices will be worth the wait!

## DREMEL® X-ACTO MINICRAFT

*THE ONLY CHOICE for the Best Names in the Business!*  
(E&OE)

**DREMEL**  
D-3950 Multi-Tool Set w/ 40 Accs. £84.75  
D-1371 Precision Scroll Saw £139.95  
D-751 Mini Mite Cordless Tool Kit £36.50

**MINICRAFT**  
MB1012 High Precision Drill £42.99  
MB750 Univ Variable Speed Trans. £64.99  
MB450 Bench Sander £44.99

**ANTEX**  
GasCat Torch With 51 Fine Tip £21.99  
GasCat Butane Torch Kit £34.99

**X-ACTO**  
Dix Knife Set & Free A4 Cutting Mat £41.95



Dremel 3950 Multi Tool



Dremel 1371 Scroll Saw

• FREE UK Postage! (orders over £10)  
• Fully illustrated Catalogue – £1.50

134 CROSSLET VALE, LONDON, SE10 8DL  
TEL: 0181-694 9913 FAX: 0181-691 4399  
e-mail: Ventura.Hobby@compuserve.com

**VENTURA HOBBY**  
Your business to know your hobby

## SHERWOOD ELECTRONICS

FREE COMPONENTS

Buy 10 x £1 Special Packs and choose another one FREE

SP1 15 x 5mm Red Leds	SP135 6 x Min. slide switches
SP2 12 x 5mm Green Leds	SP136 3 x BFY50 transistors
SP3 12 x 5mm Yellow Leds	SP137 4 x W005 bridge rectifiers
SP11 30 x 1N4001 diodes	SP138 20 x 2.2/50V radial elect. caps.
SP12 30 x 1N4002 diodes	SP139 12 x 1000/10V rad. elect. caps.
SP18 20 x BC182 transistors	SP142 2 x Cmos 4017
SP20 20 x BC184 transistors	SP144 3 x TIP31A transistors
SP21 20 x BC212 transistors	SP145 6 x ZTX300 transistors
SP22 20 x BC214 transistors	SP147 5 x Stripboard 9 strips/25 holes
SP23 20 x BC549 transistors	SP148 6 x 2mm lighthouse Leds-Red
SP24 4 x Cmos 4001	SP151 4 x 8mm Red Leds
SP25 4 x 555 timers	SP152 4 x 8mm Green Leds
SP26 4 x 741 Op.amps	SP154 15 x BC548 transistors
SP27 4 x Cmos 4002	SP156 3 x Stripboard, 14 strips/27 holes
SP28 4 x Cmos 4011	SP157 5 x BCY70 transistors
SP29 4 x Cmos 4013	SP160 10 x 2N3904 transistors
SP36 25 x 10/25V radial elect. caps.	SP161 10 x 2N3906 transistors
SP37 15 x 100/35V radial elect. caps.	SP164 2 x C106D thyristors
SP39 10 x 470/16V radial elect. caps.	SP165 2 x LF351 Op.amps
SP41 20 x Mixed transistors	SP167 6 x BC107 transistors
SP42 200 x Mixed 0.25W C.F. resistors	SP168 6 x BC108 transistors
SP47 5 x Min. pushbutton switches	SP170 2 x LM339
SP102 20 x 8-pin DIL sockets	SP173 10 x 220/25V rad. elect. caps.
SP103 15 x 14-pin DIL sockets	SP175 20 x 1/63V radial elect. caps.
SP104 15 x 16-pin DIL sockets	SP176 4 x 20mm PCB fuse holders plus covers
SP105 5 x 74LS00	SP182 20 x 4.7/50V rad. elect. caps.
SP106 5 x 74LS02	SP183 20 x BC547 transistors
SP112 4 x Cmos 4093	SP187 15 x BC239 transistors
SP115 3 x 10mm Red Leds	SP192 3 x Cmos 4066
SP116 3 x 10mm Green Leds	SP194 10 x OA90 diodes
SP117 15 x BC556 transistors	SP195 3 x 10mm Yellow Leds
SP118 2 x Cmos 4047	SP197 6 x 20 pin DIL sockets
SP119 4 x Cmos 4072	SP198 5 x 24 pin DIL sockets
SP130 100 x Mixed 0.5W C.F. resistors	
SP131 2 x TL071 Op.amps	
SP132 2 x TL082 Op.amps	
SP133 20 x 1N4004 diodes	

### RESISTOR PACKS – C. Film

RP3 5 each value – total 365 0.25W	£2.75
RP7 10 each value – total 730 0.25W	£3.95
RP10 1000 popular values 0.25W	£5.75
RP4 5 each value-total 365 0.5W	£3.70
RP8 10 each value-total 730 0.5W	£6.30
RP11 1000 popular values 0.5W	£8.00

1997 Catalogue £1 inc. P&P or FREE with first order.  
P&P £1.25 per order. NO VAT.

Orders to:

**Sherwood Electronics,  
7 Williamson St., Mansfield,  
Notts. NG19 6TD.**

## ADVERTISERS INDEX

A.L. ELECTRONICS.....	896
AMBYR.....	852
N. R. BARDWELL.....	826
BETA LAYOUT .....	863
B.K. ELECTRONICS .....	Cover (iii)
BRIAN J. REED.....	896
BULL ELECTRICAL .....	Cover (ii)/817
CHEVET SUPPLIES.....	895
CIRKIT DISTRIBUTION.....	830
COMPELEC.....	826
COOKE INTERNATIONAL.....	895
DISPLAY ELECTRONICS.....	810
ELECTROMAIL.....	840
EPT EDUCATIONAL SOFTWARE.....	813
ESR ELECTRONIC COMPONENTS.....	820
GREENWELD ELECTRONICS.....	815
ICS.....	895
J&N FACTORS.....	812
JPG ELECTRONICS.....	893
LABCENTER ELECTRONICS.....	841
MAGENTA ELECTRONICS.....	818/819
MAPLIN ELECTRONICS.....	Cover (iv)
MAURITRON.....	895
NATIONAL COLLEGE OF TECHNOLOGY.....	893
THE PC SOLUTION.....	875
PEAK ELECTRONIC DESIGN.....	865
PICO TECHNOLOGY.....	827
PINEAPPLE PRESENTATIONS.....	895
PRESS-N-PEEL.....	895
QUICKROUTE SYSTEMS.....	829
RADIO-TECH.....	893
RD RESEARCH.....	859
SEETRAX CAE.....	815
SERVICE TRADING CO.....	893
SHERWOOD ELECTRONICS.....	896
SQUIRES.....	814
STEWART OF READING.....	814
SUMA DESIGNS.....	816
TECHNICAL INFORMATION SERVICES.....	895
VENTURA HOBBY.....	896
VERONICA KITS.....	895
VISIBLE SOUND.....	814

ADVERTISEMENT MANAGER: PETER J. MEW

ADVERTISEMENT OFFICES:

EVERYDAY PRACTICAL ELECTRONICS, ADVERTISEMENTS,  
MILL LODGE, MILL LANE, THORPE-LE-SOKEN,  
ESSEX CO16 0ED.

Phone/Fax: (01255) 861161

For Editorial address and phone numbers see page 821.

**POWER AMPLIFIER MODULES-TURNABLES-DIMMERS-LOUDSPEAKERS-19 INCH STEREO RACK AMPLIFIERS**

PRICES INCLUDE V.A.T. • PROMPT DELIVERIES • FRIENDLY SERVICE • LARGE (A4) S.A.E. 60p STAMPED FOR CATALOGUE

**OMP MOS-FET POWER AMPLIFIERS HIGH POWER, TWO CHANNEL 19 INCH RACK**

**THOUSANDS PURCHASED BY PROFESSIONAL USERS**



**THE RENOWNED MXF SERIES OF POWER AMPLIFIERS**

**FOUR MODELS:- MXF200 (100W + 100W) MXF400 (200W + 200W) MXF600 (300W + 300W) MXF900 (450W + 450W)**  
**ALL POWER RATINGS R.M.S. INTO 4 OHMS, BOTH CHANNELS DRIVEN**

**FEATURES:-** Independent power supplies with two toroidal transformers \* Twin L.E.D. VU meters \* Level controls \* Illuminated on/off switch \* XLR connectors \* Standard 775mV Inputs \* Open and short circuit proof \* Latest Mos-Fets for stress free power delivery into virtually any load \* High slew rate \* Very low distortion \* Aluminium cases \* MXF600 & MXF900 fan cooled with D.C. loudspeaker and thermal protection.

**USED THE WORLD OVER IN CLUBS, PUBS, CINEMAS, DISCOS ETC.**

**SIZES:-** MXF200 W19"xH3 1/2" (2U)xD11"  
 MXF400 W19"xH5 1/4" (3U)xD12"  
 MXF600 W19"xH5 1/4" (3U)xD13"  
 MXF900 W19"xH5 1/4" (3U)xD14 3/4"

**PRICES:-** MXF200 £175.00 MXF400 £233.85  
 MXF600 £329.00 MXF900 £449.15  
 SPECIALIST CARRIER DEL. £12.50 EACH



**OMP X03 STEREO 3-WAY ACTIVE CROSS-OVER**



Advanced 3-Way Stereo Active Cross-Over, housed in a 19" x 1U case. Each channel has three level controls: bass, mid & top. The removable front fascia allows access to the programmable DIL switches to adjust the cross-over frequency: Bass-Mid 250/500/800Hz, Mid-Top 1.8/3/5KHz, all at 24dB per octave. Bass invert switches on each bass channel. Nominal 775mV Input/output. Fully compatible with OMP rack amplifier and modules.

**Price £117.44 + £5.00 P&P**

**STEREO DISCO MIXER SDJ3400SE**

**★ ECHO & SOUND EFFECTS ★**

**STEREO DISCO MIXER** with 2 x 7 band L & R graphic equalisers with bar graph LED VU meters. **MANY OUTSTANDING FEATURES:-** including Echo with repeat & speed control, DJ Mic with talk-over switch, 6 Channels with individual faders plus cross fade, Cue Headphone Monitor, 8 Sound Effects. Useful combination of the following inputs:- 3 turntables (mag), 3 mics, 5 Line for CD, Tape, Video etc.



**Price £144.99 + £5.00 P&P**

**SIZE: 482 x 240 x 120mm**

**PIEZO ELECTRIC TWEETERS MOTOROLA**

Join the Piezo revolution! The low dynamic mass (no voice coil) of a Piezo tweeter produces an improved transient response with a lower distortion level than ordinary dynamic tweeters. As a crossover is not required these units can be added to existing speaker systems of up to 100 watts (more if two are put in series). **FREE EXPLANATORY LEAFLETS ARE SUPPLIED WITH EACH TWEETER.**

**TYPE 'A' (KSN1036A)** 3" round with protective wire mesh. Ideal for bookshelf and medium sized Hi-Fi speakers. Price £4.90 - 50p P&P.  
**TYPE 'B' (KSN1005A)** 3 1/2" super horn for general purpose speakers, disco and P.A. systems etc. Price £5.99 - 50p P&P.  
**TYPE 'C' (KSN1016A)** 2" x 5" wide dispersion horn for quality Hi-Fi systems and quality discos etc. Price £6.99 - 50p P&P.  
**TYPE 'D' (KSN1025A)** 2" x 6" wide dispersion horn. Upper frequency response retained extending down to mid-range (2KHz). Suitable for high quality Hi-Fi systems and quality discos. Price £9.99 - 50p P&P.  
**TYPE 'E' (KSN1038A)** 3 1/2" horn tweeter with attractive silver finish trim. Suitable for Hi-Fi monitor systems etc. Price £5.99 - 50p P&P.  
**LEVEL CONTROL** Combines, on a recessed mounting plate, level control and cabinet input jack socket. 85x85mm. Price £4.10 - 50p P&P.

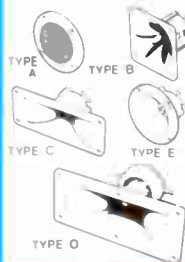

**OMP MOS-FET POWER AMPLIFIER MODULES**

**SUPPLIED READY BUILT AND TESTED.**

These modules now enjoy a world-wide reputation for quality, reliability and performance at a realistic price. Four models are available to suit the needs of the professional and hobby market i.e. Industry, Leisure, Instrumental and Hi-Fi etc. When comparing prices: NOTE that all models include toroidal power supply, integral heat sink, glass fibre P.C.B. and drive circuits to power a compatible VU meter. All models are open and short circuit proof.

**THOUSANDS OF MODULES PURCHASED BY PROFESSIONAL USERS**



**OMP/MF 100 Mos-Fet Output power 110 watts R.M.S. into 4 ohms, frequency response 1Hz - 100KHz -3dB, Damping Factor >300, Slew Rate 45V/uS, T.H.D. typical 0.002%, Input Sensitivity 500mV, S.N.R. -110 dB. Size 300 x 123 x 60mm.**  
**PRICE £40.85 - £3.50 P&P**



**OMP/MF 200 Mos-Fet Output power 200 watts R.M.S. into 4 ohms, frequency response 1Hz - 100KHz -3dB, Damping Factor >300, Slew Rate 50V/uS, T.H.D. typical 0.001%, Input Sensitivity 500mV, S.N.R. -110 dB. Size 300 x 155 x 100mm.**  
**PRICE £64.35 - £4.00 P&P**



**OMP/MF 300 Mos-Fet Output power 300 watts R.M.S. into 4 ohms, frequency response 1Hz - 100KHz -3dB, Damping Factor >300, Slew Rate 60V/uS, T.H.D. typical 0.001%, Input Sensitivity 500mV, S.N.R. -110 dB. Size 330 x 175 x 100mm.**  
**PRICE £81.75 - £5.00 P&P**



**OMP/MF 450 Mos-Fet Output power 450 watts R.M.S. into 4 ohms, frequency response 1Hz - 100KHz -3dB, Damping Factor >300, Slew Rate 75V/uS, T.H.D. typical 0.001%, Input Sensitivity 500mV, S.N.R. -110 dB, Fan Cooled, D.C. Loudspeaker Protection, 2 Second Anti-Thump Delay. Size 385 x 210 x 105mm.**  
**PRICE £132.85 - £5.00 P&P**



**OMP/MF 1000 Mos-Fet Output power 1000 watts R.M.S. into 2 ohms, 725 watts R.M.S. into 4 ohms, frequency response 1Hz - 100KHz -3dB, Damping Factor >300, Slew Rate 75V/uS, T.H.D. typical 0.002%, Input Sensitivity 500mV, S.N.R. -110 dB, Fan Cooled, D.C. Loudspeaker Protection, 2 Second Anti-Thump Delay. Size 422 x 300 x 125mm.**  
**PRICE £259.00 - £12.00 P&P**

**NOTE: MOS-FET MODULES ARE AVAILABLE IN TWO VERSIONS: STANDARD - INPUT SENS 500mV, BAND WIDTH 100KHz. PEC (PROFESSIONAL EQUIPMENT COMPATIBLE) - INPUT SENS 775mV, BAND WIDTH 50KHz. ORDER STANDARD OR PEC.**

**LOUDSPEAKERS**

**LARGE SELECTION OF SPECIALIST LOUDSPEAKERS AVAILABLE, INCLUDING CABINET FITTINGS, SPEAKER GRILLES, CROSS-OVERS AND HIGH POWER, HIGH FREQUENCY BULLETS AND HORNS, LARGE (A4) S.A.E. (60p STAMPED) FOR COMPLETE LIST.**



McKenzie and Fane Loudspeakers are also available.

**EMINENCE.- INSTRUMENTS, P.A., DISCO, ETC**

**ALL EMINENCE UNITS 8 OHMS IMPEDANCE**  
 8" 100 WATT R.M.S. ME8-100 GEN. PURPOSE, LEAD GUITAR, EXCELLENT MID, DISCO. RES. FREQ. 72Hz, FREQ. RESP. TO 4KHz, SENS 97dB. PRICE £32.71 - £2.00 P&P  
 10" 100 WATT R.M.S. ME10-100 GUITAR, VOCAL, KEYBOARD, DISCO, EXCELLENT MID. RES. FREQ. 71Hz, FREQ. RESP. TO 7KHz, SENS 97dB. PRICE £33.74 - £2.50 P&P  
 10" 200 WATT R.M.S. ME10-200 GUITAR, KEYB'D, DISCO, VOCAL, EXCELLENT HIGH POWER MID. RES. FREQ. 65Hz, FREQ. RESP. TO 3.5KHz, SENS 99dB. PRICE £43.47 - £2.50 P&P  
 12" 100 WATT R.M.S. ME12-100LE GEN. PURPOSE, LEAD GUITAR, DISCO, STAGE MONITOR. RES. FREQ. 49Hz, FREQ. RESP. TO 6KHz, SENS 100dB. PRICE £35.64 - £3.50 P&P  
 12" 100 WATT R.M.S. ME12-100LT (TWIN CONE) WIDE RESPONSE, P.A., VOCAL, STAGE MONITOR. RES. FREQ. 42Hz, FREQ. RESP. TO 10KHz, SENS 98dB. PRICE £36.67 - £3.50 P&P  
 12" 200 WATT R.M.S. ME12-200 GEN. PURPOSE, GUITAR, DISCO, VOCAL, EXCELLENT MID. RES. FREQ. 58Hz, FREQ. RESP. TO 6KHz, SENS 98dB. PRICE £46.71 - £3.50 P&P  
 12" 300 WATT R.M.S. ME12-300GP HIGH POWER BASS, LEAD GUITAR, KEYBOARD, DISCO ETC. RES. FREQ. 47Hz, FREQ. RESP. TO 5KHz, SENS 103dB. PRICE £70.19 - £3.50 P&P  
 15" 200 WATT R.M.S. ME15-200 GEN. PURPOSE BASS, INCLUDING BASS GUITAR. RES. FREQ. 46Hz, FREQ. RESP. TO 5KHz, SENS 99dB. PRICE £50.72 - £4.00 P&P  
 15" 300 WATT R.M.S. ME15-300 HIGH POWER BASS, INCLUDING BASS GUITAR. RES. FREQ. 39Hz, FREQ. RESP. TO 3KHz, SENS 103dB. PRICE £73.34 - £4.00 P&P

**EARBENDERS.- HI-FI, STUDIO, IN-CAR, ETC**

**ALL EARBENDER UNITS 8 OHMS** (Except EBB-50 & EB10-50 which are dual impedance tapped @ 4 & 8 ohm)  
**BASS, SINGLE CONE, HIGH COMPLIANCE, ROLLED SURROUND**  
 B" 50watt EBB-50 DUAL IMPEDANCE, TAPPED 4/8 OHM BASS, HI-FI, IN-CAR. PRICE £8.90 - £2.00 P&P  
 RES. FREQ. 40Hz, FREQ. RESP. TO 7KHz SENS 97dB.  
 10" 50WATT EB10-50 DUAL IMPEDANCE, TAPPED 4/8 OHM BASS, HI-FI, IN-CAR. PRICE £13.65 - £2.50 P&P  
 RES. FREQ. 40Hz, FREQ. RESP. TO 5KHz, SENS. 99dB.  
 10" 100WATT EB10-100 BASS, HI-FI, STUDIO. PRICE £30.39 - £3.50 P&P  
 RES. FREQ. 35Hz, FREQ. RESP. TO 3KHz, SENS 96dB.  
 12" 100WATT EB12-100 BASS, STUDIO, HI-FI, EXCELLENT DISCO. PRICE £42.12 - £3.50 P&P  
 RES. FREQ. 26Hz, FREQ. RESP. TO 3 KHz, SENS 93dB.  
**FULL RANGE TWIN CONE, HIGH COMPLIANCE, ROLLED SURROUND**  
 5 1/2" 60WATT EB5-60TC (TWIN CONE) HI-FI, MULTI-ARRAY DISCO ETC. RES. FREQ. 63Hz, FREQ. RESP. TO 20KHz, SENS 92dB. PRICE £9.99 - £1.50 P&P  
 6 1/2" 60WATT EB6-60TC (TWIN CONE) HI-FI, MULTI-ARRAY DISCO ETC. RES. FREQ. 38Hz, FREQ. RESP. TO 20KHz, SENS 94dB. PRICE £10.99 - 1.50 P&P  
 8" 60WATT EBB-60TC (TWIN CONE) HI-FI, MULTI-ARRAY DISCO ETC. RES. FREQ. 40Hz, FREQ. RESP. TO 18KHz, SENS 89dB. PRICE £12.99 - £1.50 P&P  
 10" 60WATT EB10-60TC (TWIN CONE) HI-FI, MULTI ARRAY DISCO ETC. RES. FREQ. 35Hz, FREQ. RESP. TO 12KHz, SENS 98dB. PRICE £16.49 - £2.00 P&P

**IBI FLIGHT CASED LOUDSPEAKERS**

A new range of quality loudspeakers designed to take advantage of the latest speaker technology and enclosure designs. Both models utilize studio quality 12 cast aluminium loudspeakers with factory fitted grilles, wide dispersion constant directivity horns, extruded aluminium corner protection and steel ball corners, complimented with heavy duty black covering. The enclosures are fitted as standard with top hats for optional loudspeaker stands



**POWER RATINGS QUOTED IN WATTS RMS FOR EACH CABINET FREQUENCY RESPONSE FULL RANGE 45Hz - 20KHz**

**IBI FC 12-100WATTS (100dB) PRICE £159.00 PER PAIR**  
**IBI FC 12-200WATTS (100dB) PRICE £175.00 PER PAIR**

SPECIALIST CARRIER DEL. £12.50 PER PAIR

**OPTIONAL STANDS PRICE PER PAIR £49.00**  
 Delivery £6.00 per pair

**IN-CAR STEREO BOOSTER AMPS**

**THREE SUPERB HIGH POWER CAR STEREO BOOSTER AMPLIFIERS**

150 WATTS (75 - 75) Stereo, 150W Bridged Mono  
 250 WATTS (125 - 125) Stereo, 250W Bridged Mono  
 400 WATTS (200 - 200) Stereo, 400W Bridged Mono  
**ALL POWERS INTO 4 OHMS**

**Features:**  
 \* Stereo, bridgable mono \* Choice of high & low level inputs \* L & R level controls \* Remote on-off \* Speaker & thermal protection.



**PRICES: 150W £49.99 250W £99.99 400W £109.95 P&P £2.00 EACH**

**TRANSMITTER HOBBY KITS**

**PROVEN TRANSMITTER DESIGNS INCLUDING GLASS FIBRE PRINTED CIRCUIT BOARD AND HIGH QUALITY COMPONENTS COMPLETE WITH CIRCUIT AND INSTRUCTIONS**

**3W TRANSMITTER** 80-108MHz, VARICAP CONTROLLED PROFESSIONAL PERFORMANCE, RANGE UP TO 3 MILES. SIZE 38 x 123mm SUPPLY 12V @ 0.5AMP. PRICE £14.85 - £1.00 P&P

**FM MICRO TRANSMITTER** 100-108MHz, VARICAP TUNED COMPLETE WITH VERY SENS FET MIC, RANGE 100-300m. SIZE 56 x 46mm, SUPPLY 9V BATTERY. PRICE £8.80 - £1.00 P&P



PHOTO: 3W FM TRANSMITTER

POSTAL CHARGES PER ORDER £1.00 MINIMUM OFFICIAL ORDERS FROM SCHOOLS, COLLEGES, GOVT. BODIES, P.L.C. ETC. PRICES INCLUDE V.A.T. SALES COUNTER VISA AND AMERICAN EXPRESS ACCEPTED BY POST, PHONE OR FAX.

**B.K. ELECTRONICS**

**UNITS 1 & 5 COMET WAY, SOUTHEND-ON-SEA, ESSEX, SS2 6TR.**  
**Tel.: 01702-527572 Fax.: 01702-420243**

More  
than  
18,000 top  
quality  
products  
**bound**

for the  
enthusiast

**£3.45**

**MPS**  
MAPLIN PROFESSIONAL

**PLUS**  
COMPLETE GUIDE TO  
ELECTRONICS,  
COMPUTERS  
AND MUCH MORE

**MPS**  
MAPLIN PROFESSIONAL

THE COMPLETE  
CATALOGUE FOR  
ELECTRONICS

1997/8

September '97 -  
February '98

Visit our Web Site  
<http://www.maplin.co.uk>

42 Local Stores Nationwide - 3 Day Delivery  
Save £30+ Voucher & More  
New Products  
Trade Prices  
NIL VAT!

Over 2000  
new products

01702 554000

**BRITAIN'S BEST-SELLING  
ELECTRONICS CATALOGUE**

**Available from 1st September 1997**

The 'must have' tool for DIY enthusiasts, hobbyists and students, amateurs and professionals in the world of electronics.

- Over 25 years experience
- 42 stores nationwide
- Same day despatch
- Order 24 hours a day
- Free technical support on 01702 556001
- Free delivery on orders over £30.00
- Over £50 worth of discount vouchers

**Order now on 01702 554000**

Available at: WH Smith, John Menzies or your local Maplin Store.

(Add 50p for P&P). Orders outside the UK please send £8.45 or 21 IRCs for Airmail in Europe or surface mail outside Europe. Send £16.00 or 37 IRCs for Airmail outside Europe to:  
Maplin MPS, PO Box 777 Rayleigh, Essex, England SS6 8LU.

When ordering please quote priority Code MA024.

# **Data Sheets**

## FORMULAE & NOTES

### OHM'S LAW

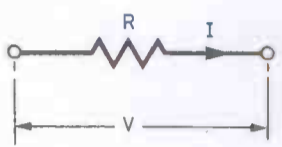

$$V = IR \quad \text{V, volts}$$

$$I = \frac{V}{R} \quad \text{I, amperes}$$

$$R = \frac{V}{I} \quad \text{R, ohms}$$

### QUANTITY



Quantity  $Q = \text{current } I \text{ (amperes)} \times \text{time } t \text{ (secs)}$   
 $= It \text{ Coulombs}$

### MATHEMATICAL

Approximately equal  
 Greater than  
 Less than  
 Identical with  
 Proportional to  
 Increment  
 Therefore

### RESISTORS IN SERIES

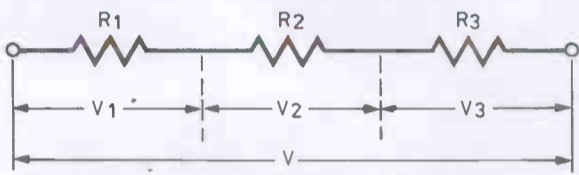

Equivalent resistance  $R_E = R_1 + R_2 + R_3$   
 $V = V_1 + V_2 + V_3$

### POWER DISSIPATION

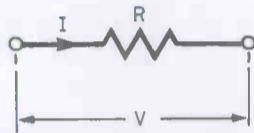

Power dissipated in R:  $P = IV = I^2R = \frac{V^2}{R}$  watts

Heat developed in R  $= I^2Rt = IVt = \frac{V^2t}{R}$  joules

1 watt is a rate of working of 1 joule per second.  
 Multiply the joule heating by  $2.4 \times 10^{-4}$  to obtain the heat in kilocalories.

### MKS U

Mass	M
Length	L
Velocity	v
Time	t
Angular velocity	$\omega$
Energy	W
Power	P
Charge	Q
Current	I
E.M.F.	E
Resistance	R
Capacitance	C
Conductance	G

### RESISTORS IN PARALLEL

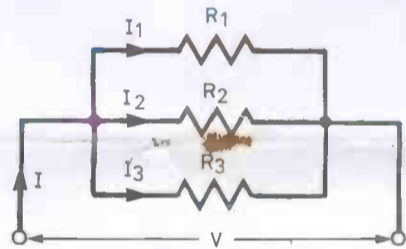

For equivalent resistance  $R_E$ :

$$\frac{1}{R_E} = \frac{1}{R_1} + \frac{1}{R_2} + \frac{1}{R_3}$$

$$I = I_1 + I_2 + I_3$$

For two resistors only

$$R_E = \frac{R_1 \times R_2}{R_1 + R_2}$$

### INTERNAL RESISTANCE

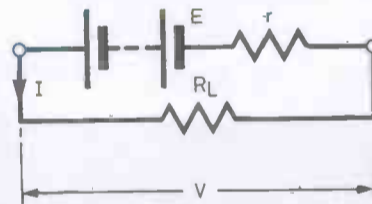

For a source of e.m.f. E volts and internal resistance r ohms:

$$\text{Current } I = \frac{E}{R_L + r} \text{ amperes}$$

$$E = V + Ir = I(R_L + r) \text{ volts}$$

P.D. across the load  $V = E - Ir$  volts

$$\text{Power in the load } P_L = \frac{E^2 R_L}{(R_L + r)^2} \text{ watts}$$

This power is greatest when  $R_L = r$

### CAPACITANCE CONVERSION

picofarads pF  
 nanofarads nF  
 microfarads  $\mu F$

0.0001 $\mu F$	=	0.1 nF
0.001 $\mu F$	=	1 nF
0.01 $\mu F$	=	10 nF
0.1 $\mu F$	=	100 nF
1 $\mu F$	=	1000 nF

### CONDUCTANCE

$$\text{Conductance } G = \frac{1}{\text{resistance}} \text{ Siemen}$$

For resistors in parallel, equivalent conductance

$$G_E = G_1 + G_2 + G_3 \text{ Siemen}$$

### POTENTIAL DIVIDER

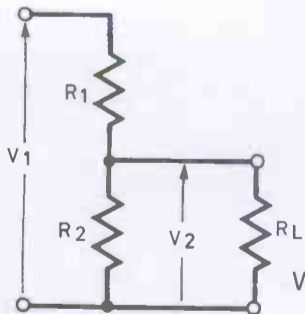

For load resistor  $R_L > 10R_2$

$$V_2 = \frac{R_2}{R_1 + R_2} \times V_1$$

For  $R_L < 10R_2$

$$V_2 = \frac{R_E}{R_1 + R_E} \times V_1$$

Where  $R_E = \frac{R_L \times R_2}{R_L + R_2}$

### KIRCHHOFF'S LAWS

1 The current law: the algebraic sum of the currents meeting at any point in a network is zero.



$$I_1 + I_3 = I_2$$

$$\text{or } I_1 + I_3 - I_2 = 0$$

2 The voltage law: in travelling round any closed mesh of a network, the algebraic sum of the e.m.f.'s acting in the mesh is equal to the algebraic sum of the IR voltage drops for the individual resistance in the mesh.

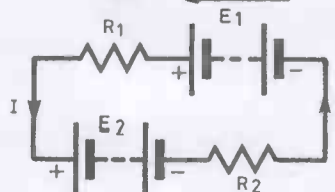

Working anticlockwise:

$$IR_1 + IR_2 = E_1 - E_2$$

Working clockwise:

$$-IR_1 - IR_2 = E_2 - E_1$$

If no sources are acting in the mesh, the algebraic sum of the IR voltage drops is zero

### WHEATSTONE BRIDGE

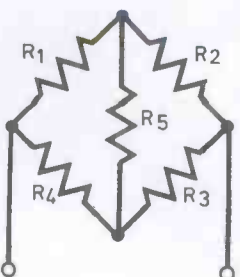

For balance (no current through  $R_5$ ):

$$\frac{R_1}{R_2} = \frac{R_4}{R_3} \text{ or } R_1 R_3 = R_2 R_4$$

At balance:

$$R_E = R_1 + R_2 \text{ in parallel with } R_3 + R_4$$

$$= \frac{(R_1 + R_2)(R_3 + R_4)}{R_1 + R_2 + R_3 + R_4}$$

### RESISTOR COLOUR CODES

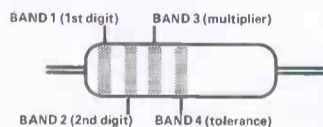

	4 Band Codes	1
	5 Band Codes	1
Silver		
Gold		
Black		0
Brown		1
Red		2
Orange		3
Yellow		4
Green		5
Blue		6
Violet		7
Grey		8
White		9
None		

## SYMBOLS

to  $\sim$   
 $\vee$   
 $\wedge$   
 $\equiv$   
 $\Omega$   
 $\delta$  or  $\Delta$   
 $\dots$

## UNITS

kilogramme (kg)  
metre (m)  
metre/second (m/s)  
second (s)  
radian/second (r/s)  
joule (J)  
watt (W)  
Coulomb (C)  
ampere (A)  
volt (V)  
ohm ( $\Omega$ )  
Farad (F)  
Siemen (S)

## ANCE ON TABLE

= 10<sup>-12</sup> Farads  
= 10<sup>-9</sup> Farads  
= 10<sup>-6</sup> Farads  
nF = 100 pF  
F = 1000 pF  
F = 10000 pF  
F = 100000 pf  
F = 1000000 pf

## LOUR CODE

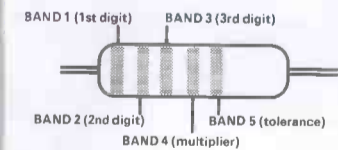

BAND NUMBER			
2		3	4
2	3	4	5
		0.01	10%
		0.1	5%
0	0	1	
1	1	10	1%
2	2	100	2%
3	3	1000	
4	4	10000	
5	5	100000	
6	6	1000000	
7	7		
8	8		
9	9		
			20%

## SERIES MULTIPLIERS

Used for extending voltage ranges

$$R_M = \frac{V}{I_F} - R_A \text{ ohms}$$

where  $R_M$  = required multiplier resistance, ohms  
 $I_F$  = full scale deflection of existing meter, amperes  
 $R_A$  = resistance of meter, ohms  
 $V$  = required voltage range on meter scale

## PARALLEL SHUNTS

Used for extending current ranges

$$I = I_F + I_S$$

$$R_S = \frac{I_F R_A}{I_S} = \frac{\text{meter f.s.d. current}}{\text{shunt current}} \times R_A$$

where I is the required current range

## CAPACITORS IN PARALLEL

Equivalent capacitance:  
 $C_E = C_1 + C_2 + C_3$

Total stored charge:  
 $Q_E = Q_1 + Q_2 + Q_3$

Charge on  $C_1 = Q_1 = C_1 V$   
Charge on  $C_2 = Q_2 = C_2 V$   
Charge on  $C_3 = Q_3 = C_3 V$

## CAPACITORS IN SERIES

For equivalent capacitance  $C_E$ :

$$\frac{1}{C_E} = \frac{1}{C_1} + \frac{1}{C_2} + \frac{1}{C_3}$$

Total stored charge  $Q_E = Q_1 = Q_2 = Q_3$

For two capacitors only  $C_E = \frac{C_1 \times C_2}{C_1 + C_2}$

## ENERGY STORED IN A CAPACITOR

C Farads  
V volts  
Q Coulombs

Charge on the capacitor  $Q = CV$  Coulombs  
Energy stored  $W = \frac{1}{2} CV^2$  joules  
 $= \frac{1}{2} QV$  joules  
 $= \frac{Q^2}{2C}$  joules

## CHARGE OF C THROUGH R

Switch S is closed at time  $t = 0$   
Initial current  $I_0 = \frac{V}{R}$

Current at any subsequent instant:  $i = I_0 \exp\left(-\frac{t}{CR}\right)$

Initial voltage across C at  $t = 0$ :  
 $V_C = 0$

Voltage across C at any subsequent instant:  
 $V_C = V \left[1 - \exp\left(-\frac{t}{CR}\right)\right]$

Time constant  $T = CR$  seconds; (C Farads, R ohms)  
After a time  $t = CR$  seconds:  
 $V_C = 0.63V$   
 $i = 0.37I_0$

## INDUCED E.M.F.

Whenever a current  $i$  is switched on, switched off or changes in value in an inductance, L henries, the e.m.f. induced in the inductor

$$e = -L \times \text{rate of change of current } i$$

$$= -L \frac{di}{dt} \text{ volts}$$

where  $\frac{di}{dt}$  is amperes per second.

Lenz's Law: When a current is increasing, the induced e.m.f. is negative and opposes the supply voltage (the "back" e.m.f.).  
When a current is decreasing, the induced e.m.f. is positive and acts in the same direction as the supply voltage.

## ENERGY STORED IN A MAGNETIC FIELD

Work done in establishing a steady current I in an inductance, L henries; and the energy stored in the field:  
 $W = \frac{1}{2} LI^2$  joules

## CURRENT GROWTH IN AN INDUCTANCE

Switch S is closed at time  $t = 0$   
Final steady state current  $I = \frac{V}{R}$

Current at any subsequent instant after  $t = 0$ :

$$i = I \left[1 - \exp\left(-\frac{Rt}{L}\right)\right]$$

Time constant  $T = \frac{L}{R}$  seconds  
After a time  $t = \frac{L}{R}$  seconds:  
 $i = 0.63I$

## SINE WAVE CHARACTERISTICS

- $i$  = instantaneous current
- $\hat{i}$  = peak or maximum excursion
- $I$  = Root mean square (r.m.s.) value
- $f$  = frequency
- $\omega = 2\pi f$ , the angular velocity
- $T$  = periodic time
- $2\hat{i}$  = peak-to-peak value
- $I = \frac{\hat{i}}{\sqrt{2}} = 0.707\hat{i}$
- $\hat{i} = \sqrt{2}I = 1.414I$

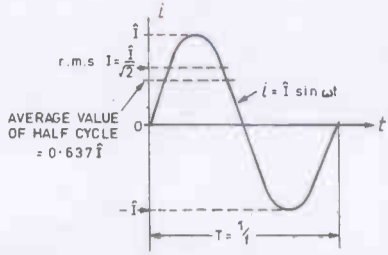

Form factor =  $\frac{\text{r.m.s. value}}{\text{average value}} = 1.11$

These formulae refer equally to a voltage wave

## R.M.S. VALUES

R.m.s. value of a sinusoidal wave:

$$\frac{\hat{i}}{\sqrt{2}} \text{ or } \frac{\hat{v}}{\sqrt{2}} = 0.707\hat{i} \text{ or } 0.707\hat{v}$$

R.m.s. value of a.c. superimposed on d.c.:

$$I = \sqrt{I_{d.c.}^2 + \frac{1}{2}\hat{i}^2}$$

R.m.s. value of two sinusoidal currents of the same frequency and in phase:

$$\frac{\hat{i}_1 + \hat{i}_2}{\sqrt{2}} = 0.707(\hat{i}_1 + \hat{i}_2)$$

## POWER IN A.C. CIRCUITS

Apparent power =  $VI$  volt-amp (VA)

True power = apparent power  $\times$  power factor  
=  $VI \cos \phi$  watts

where  $\phi$  is the phase angle.

## PURELY RESISTIVE CIRCUIT

$$I = \frac{V}{R}$$

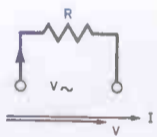

$I$  and  $V$  are in phase; phase angle  $\phi = 0^\circ$

## PURELY INDUCTIVE CIRCUIT

Reactance  $X_L = 2\pi fL$  ohms,  $L$  in henries

$$I = \frac{V}{X_L}; V = IX_L$$

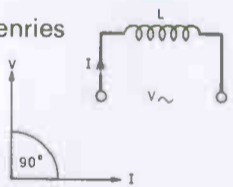

$I$  lags  $V$  by  $90^\circ$  ( $\pi/2$  radians)  
Phase angle  $\phi = 90^\circ$  lagging

## PURELY CAPACITIVE CIRCUIT

Reactance  $X_C = \frac{1}{2\pi fC}$  ohms,  $C$  in farads

$$= \frac{10^6}{2\pi fC} \text{ ohms, } C \text{ in } \mu\text{F}$$

$$I = \frac{V}{X_C}; V = IX_C$$

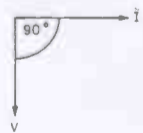

$I$  leads  $V$  by  $90^\circ$  ( $\pi/2$  radians)  
Phase angle  $\phi = 90^\circ$  leading

## R AND L IN SERIES

Reference phasor for a series circuit =  $I$

Circuit impedance

$$|Z| = \sqrt{R^2 + X_L^2} \text{ ohms}$$

$$I = \frac{V}{|Z|}$$

$$V = \sqrt{V_R^2 + V_L^2}$$

$$\tan \phi = \frac{X_L}{R}$$

$$\cos \phi = \text{power factor} = \frac{R}{|Z|}$$

where  $\phi$  is the phase angle of lag.

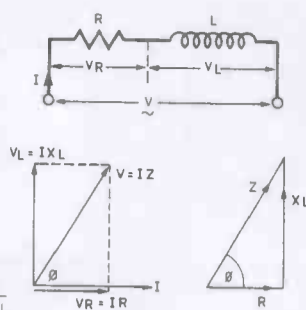

## R AND C IN SERIES

Reference phasor for a series circuit =  $I$

Circuit impedance

$$|Z| = \sqrt{R^2 + X_C^2}$$

$$I = \frac{V}{|Z|}$$

$$V = \sqrt{V_R^2 + V_C^2}$$

$$\tan \phi = \frac{X_C}{R}$$

$$\cos \phi = \text{power factor} = \frac{R}{|Z|}$$

where  $\phi$  is the phase angle of lead.

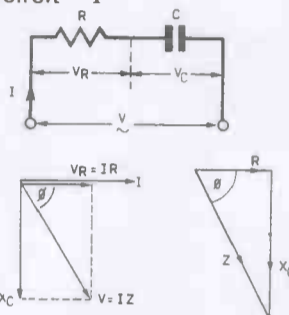

## R AND L IN PARALLEL

Reference phasor for a parallel circuit =  $V$

$I_R = \frac{V}{R}$  is in phase with  $V$

$I_L = \frac{V}{X_L}$  lags  $V$  by  $90^\circ$  ( $\pi/2$  radian)

$$I = \sqrt{I_R^2 + I_L^2}; \frac{1}{|Z|} = \sqrt{\frac{1}{R^2} + \frac{1}{X_L^2}}$$

$$\tan \phi = \frac{R}{X_L}$$

$$\cos \phi = \text{power factor} = \frac{|Z|}{R}$$

where  $\phi$  is the phase angle of lag.

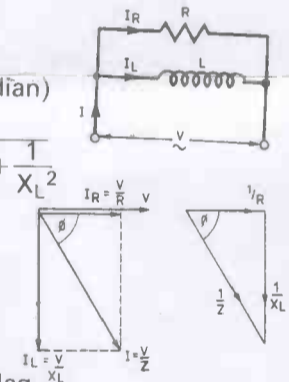

## R AND C IN PARALLEL

$I_R = \frac{V}{R}$  is in phase with  $V$

$I_C = \frac{V}{X_C}$  leads  $V$  by  $90^\circ$  ( $\pi/2$  radian)

$$I = \sqrt{I_R^2 + I_C^2}$$

$$\frac{1}{|Z|} = \sqrt{\frac{1}{R^2} + \frac{1}{X_C^2}}$$

$$\tan \phi = \frac{R}{X_C}$$

$$\cos \phi = \text{power factor} = \frac{|Z|}{R}$$

where  $\phi$  is the phase angle of lead.

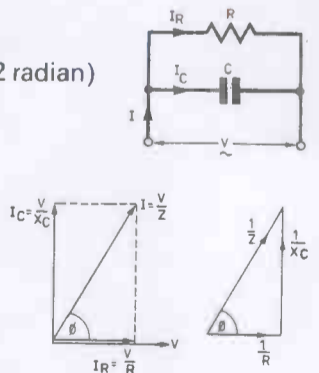

## RADIAN MEASURES

The radian is defined as the angle subtended at the centre of a circle by an arc on the circumference equal in length to the radius of the circle. Since the circumference is  $2\pi$  times the radius, there are  $2\pi$  radians in a complete circle. Hence  $2\pi$  radians =  $360^\circ$  or 1 radian =  $360/2\pi = 57.3^\circ$ .

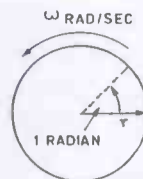

The angular velocity of a rotating arm (or phasor) is expressed in rad/sec ( $\omega$ ), hence

$\omega = 2\pi \times$  number of revolutions per second

=  $2\pi f$  rad/sec, where  $f$  is the frequency.

$$90^\circ = \frac{\pi}{2} \text{ rad, } 180^\circ = \pi \text{ rad, } 270^\circ = \frac{3\pi}{2} \text{ rad, } 360^\circ = 2\pi \text{ rad.}$$

## TRIGONOMETRY

Pythagoras: Angle BCA is right-angled.  
 $(AB)^2 = (AC)^2 + (BC)^2$

Basic Identities:

$$\sin \theta = \frac{\text{opposite}}{\text{hypotenuse}} = \frac{BC}{AB}$$

$$\cos \theta = \frac{\text{adjacent}}{\text{hypotenuse}} = \frac{AC}{AB}$$

$$\tan \theta = \frac{\text{opposite}}{\text{adjacent}} = \frac{BC}{AC} = \frac{\sin \theta}{\cos \theta}$$

$$\sin^2 \theta + \cos^2 \theta = 1$$

$$1 + \tan^2 \theta = \sec^2 \theta$$

$$1 + \cot^2 \theta = \text{cosec}^2 \theta$$

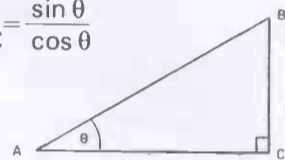

## LOGARITHMIC FORMS

$$\log (AB) = \log A + \log B$$

$$\log \left[ \frac{A}{B} \right] = \log A - \log B$$

$$\log A^n = n \log A$$

$$\log_{10} A = \log_e A \times \log_{10} e = 0.4343 \log_e A$$

$$\log_a b = \frac{1}{\log_b a}$$

## SERIES RESONANCE

At resonance  $X_L = X_C$  or  $2\pi fL = \frac{1}{2\pi fC}$

Resonant frequency  $f_0 = \frac{1}{2\pi\sqrt{LC}}$  Hertz  $\left\{ \begin{array}{l} L \text{ henries} \\ C \text{ farads} \end{array} \right.$

$$= \frac{10^6}{2\pi\sqrt{LC}} \text{ Hertz } \left\{ \begin{array}{l} L \mu\text{H} \\ C \mu\text{F} \end{array} \right.$$

At resonance  $V_C = V_L$  (in magnitude but antiphase)  
=  $VQ_0$  where  $Q_0$  is the resonant Q-factor

Resonant impedance  $Z_0 = R$  (purely resistive).  
Applied  $V$  and resonant current  $I_0$  are in phase;

$\phi = 0^\circ$ ; power factor unity.

Resonant  $I_0 = \frac{V}{R}$  and is a maximum.

**MAGAZINES:** *Everyday Practical Electronics* monthly magazines aimed at everyone interested in electronics. Four constructional projects are given each month plus news, theory etc.

**BOOKS:** A wide range of text books of electronics.

**VIDEOS:** Educational video cassettes on analogue and digital electronics, etc.

Full details of the above items are provided in *Everyday Practical Electronics* or contact Wimborne Publishing Ltd, Allen House, East Borough, Wimborne, Dorset BH21 1



## PARALLEL RESONANCE

$$\text{Resonant frequency } f_0 = \frac{1}{2\pi} \sqrt{\frac{1}{LC} - \frac{R^2}{L^2}} \text{ Hertz}$$

$$\text{which, if } L^2 \gg R^2 \approx \frac{1}{2\pi\sqrt{LC}} \text{ Hertz}$$

$$\text{Resonant impedance } Z_0 = \frac{L}{CR} \Omega \text{ and is resistive.}$$

Applied V and resonant current  $I_0$  are in phase;  
 $\phi = 0^\circ$ ; power factor unity

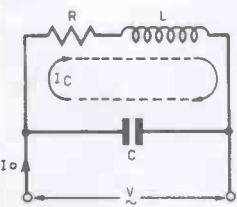

Resonant current

$$I_0 = \frac{VCR}{L} \Omega \text{ and is a minimum.}$$

Circulating current

$$I_c = I_0 Q_0 \text{ where } Q_0 \text{ is the resonant Q-factor.}$$

## SELECTIVITY

At resonance, voltage magnification or Q-factor

$$Q = Q_0 = \frac{\text{reactance of one kind}}{\text{total circuit resistance}}$$

$$= \frac{2\pi fL}{R} = \frac{1}{2\pi fCR} = \frac{1}{R} \sqrt{\frac{L}{C}}$$

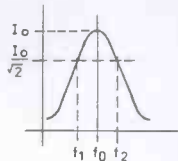

$f_1$  and  $f_2$  are the half-power points (3dB down)

$$\text{Bandwidth} = f_2 - f_1$$

$$Q_0 = \frac{f_0}{f_2 - f_1}$$

## THE TRANSFORMER

(a) Turns Ratio:  
 Voltage turns ratio  $N = \frac{N_2}{N_1}$  and  $V_2 = N \times V_1$

$$\text{Neglecting losses } = \frac{V_2}{V_1} = \frac{N_2}{N_1} = \frac{I_1}{I_2}$$

$$\text{Secondary load current } I_2 = \frac{V_2}{R_L}$$

$$\text{Turns ratio} = \text{voltage ratio} = \frac{1}{\text{current ratio}}$$

(b) Impedance Matching:  
 For maximum power transfer from source to load

$$N = \frac{N_2}{N_1} = \sqrt{\frac{R_L}{R_s}} \text{ or } \sqrt{\frac{Z_L}{Z_s}}$$

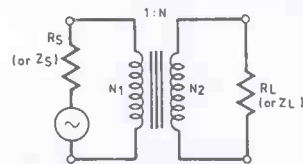
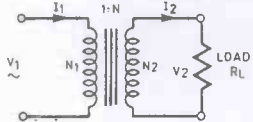

(c) Impedance Transformation  
 Input impedance seen at primary terminals

$$Z_i = \left[ \frac{N_1}{N_2} \right]^2 \cdot Z_s = \left[ \frac{1}{N^2} \right] \cdot Z_s$$

The transformer changes the modulus (the "size") of  $Z_s$  but not the phase angle.

## PHASE ADVANCE NETWORK

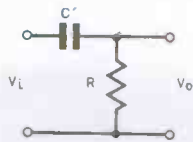

$$V_o \text{ leads } V_i \text{ by } \theta = \arctan \frac{1}{2\pi fCR}$$

## PHASE RETARD NETWORK

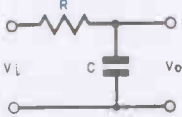

$$V_o \text{ lags } V_i \text{ by } \theta = \arctan 2\pi fCR$$

## 180° PHASE SHIFT NETWORK

$V_o$  lags  $V_i$  by  $180^\circ$  ( $\pi$  rad) at frequency

$$f = \frac{1}{2\pi\sqrt{6CR}} = \frac{1}{15.4CR} \text{ Hz}$$

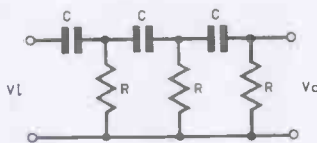

## LOW PASS FILTER

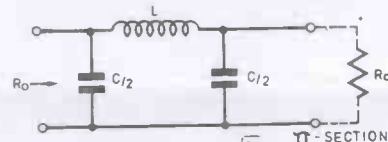
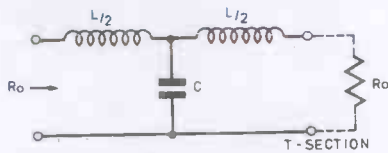

$$L = \frac{R_o}{\pi f_c} \quad R_o = \sqrt{\frac{L}{C}} \text{ ohms}$$

$$C = \frac{1}{\pi f_c R_o} \quad f_c = \frac{1}{\pi\sqrt{LC}} \text{ Hz}$$

where  $f_c$  = cut-off frequency,  
 $R_o$  = characteristic or design impedance.

## HIGH PASS FILTER

$$L = \frac{R_o}{4\pi f_c} \quad R_o = \sqrt{\frac{L}{C}} \text{ ohms}$$

$$C = \frac{1}{4\pi f_c R_o} \quad f_c = \frac{1}{4\pi\sqrt{LC}} \text{ Hz}$$

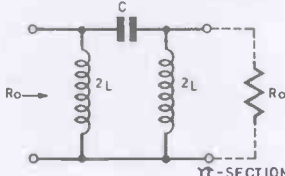
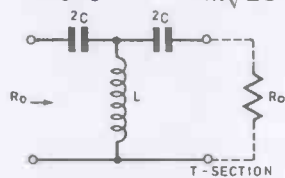

## NORTON'S THEOREM

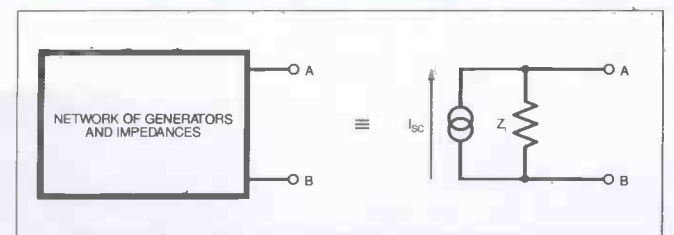

Any two-terminal network of generators and impedances may be replaced by a single constant-current generator  $I_{sc}$  in parallel with a single impedance  $Z_i$  where  $I_{sc}$  is the current that would flow in a short-circuit connected across the terminals A and B and  $Z_i$  is the impedance seen at the terminals with all independent sources suppressed.

## THEVENIN'S THEOREM

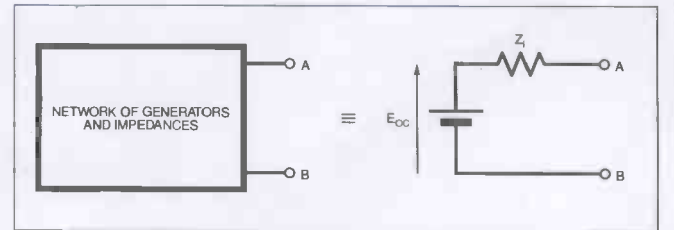

Any two-terminal network of generators and impedances may be replaced by a single voltage generator  $E_{oc}$  in series with a single impedance  $Z_i$  where  $E_{oc}$  is the voltage measured between the terminals A and B with no load connected and  $Z_i$  is the impedance seen at the terminals when all independent voltage sources have been suppressed or replaced by their internal impedances.

## T AND PI SECTIONS

$$\text{Characteristic impedance } Z_{OT} = \sqrt{Z_1^2 + 2Z_1Z_2} = \sqrt{Z_{oc}Z_{sc}}$$

For attenuation  $N = V_o/V_i$

$$Z_1 = Z_{OT} \left[ \frac{N-1}{N+1} \right]; Z_2 = Z_{OT} \left[ \frac{2N}{N^2-1} \right]$$

Characteristic impedance  $Z_{O\pi}$

$$= \frac{Z_1 Z_2}{Z_{OT}}$$

For attenuation  $N = V_o/V_i$

$$Z_2 = Z_{O\pi} \left[ \frac{N+1}{N-1} \right]; Z_1 = Z_{O\pi} \left[ \frac{N^2-1}{2N} \right]$$

Where  $Z_{oc}$  is the open circuit impedance and  $Z_{sc}$  = short circuit impedance

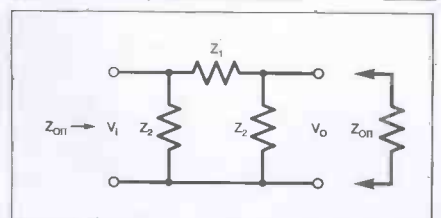
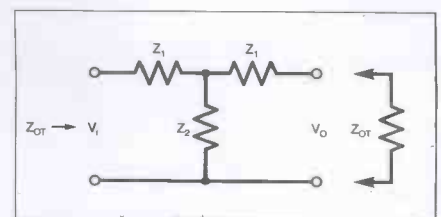

Technical books covering all aspects

of electronics covering a wide range of topics including radio, fibre-optics, lasers etc.

Subscription magazine, available from all good newsagents on the first Friday of every month.

Subscription price: £12.95 per year (UK only). Tel 01202 881749 Fax 01202 841692. E-mail: editorial@epemag.wimborne.co.uk

**MANUALS:** *The Modern Electronics Manual* and *The Electronics Service Manual* contain just about everything you need to know about electronics. Over 800 A4 pages in looseleaf format. Supplements are published about six times a year, continuously extending the Manuals with new material.