UK'S NO.1 PLAYSTATION TIPS MAGAZINE

PlayStation 2

PSone

100% PlayStation 0% Fair

ISSUE 91

PowerStation

100% PLAYSTATION TIPS, CHEATS, CODES, PASSWORDS AND

PART 2

TOMB RAIDER

THE ANGEL OF DARKNESS

- EVERY SECRET EXPOSED
- AMAZING DETAILED MAPS
- EVERY BOSS DEFEATED

FUTURAMA

TOTAL GAMES .net

NOW 148 PAGES!

- EVERY NIBBLER NOBBLED!
- EACH LEVEL MAPPED!
- ALL EXTRAS UNLOCKED!

INCREDIBLE GUIDES!



PS2

CASTLE WOLFENSTEIN

BEATEN! Stunning maps inside, with secrets laid bare!



PS2

STARSKY AND HUTCH

BUSTED! Every crook nicked and every hidden item found!

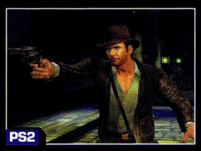

PS2

INDIANA JONES

AND THE EMPEROR'S TOMB

LOOTED! Emperor's Tomb completely ransacked!

PLUS INSIDE

- THE HULK
- SILENT HILL 3
- ENTER THE MATRIX
- DEAD TO RIGHTS
- MORE CHEATS THAN ANY OTHER MAG!

88 PAGES OF GUIDES! All the biggest games busted!

10,000 CHEATS AND TIPS INSIDE! The most comprehensive PS cheats resource anywhere!

£3.99

"excite, enthuse and inform"

9 771362 504017 91

PARAGON PUBLISHING



CALL ME 24/7, I'VE GOT WHAT YOU NEED!

TOP WALKTHROUGHS PLUS OVER 10,000 CHEATS & TIPS

GBOY ADV

Army Men Advance
Broken Sword
Bubble Bobble Old+New
Crash Bandicoot XS
Daredevil
Dragonball Z: Leg. Goku
Driver 2 Advance
Ecks vs Sever
Golden Sun
Harry Potter C.of Secrets
L. of Zelda: Link to Past
Lord of Rings: Two Towers
Lord of Rings: Fel. of Ring
Mario Kart Super Circuit
Pokemon Ruby
Pokemon Sapphire
Rayman Advance
Ruby Pokemon
Simpsons: Road Rage
Sonic Advance
Sonic Advance 2
Super Mario Advance
Super Mario Advance 2
Tomb Raider: Prophecy
WWE Rd to W'mania X8
Yu-Gi-Oh!: World Edition
Zelda: A Link to the Past
Plus Many More...

GBOY COL

Advance Mario
Alone in the Dark 4
Crystal Pokemon
Donkey Kong Land 2
Dragonball Z L.Sup.Wars.
Gold Pokemon
Harry Potter
Monsters Inc
Pokemon Blue
Pokemon Crystal
Pokemon Gold
Pokemon Red
Pokemon Silver
Pokemon Yellow
Power Rangers: T. Force
Yellow Pokemon
Yu-Gi-Oh!: Dark Duel St.
Zelda: Links Awake. DX
Zelda: Oracle of Ages
Plus Many More...

N64

Banjo Kazooie
Conkers Bad Fur Day
Diddy Kong Racing
Duke Nukem 64
Goldeneye
J.McGrath Supercross 00
Shadows of the Empire
Super Smash Brothers
Turok 2
WWF No Mercy
Zelda: Ocarina of Time
Plus Many More...

DREAMCAST

Carrier
Fighting Force 2
Four Wheel Thunder
Headhunter
MDK 2
Metropolis Street Racer
Quake 3
The Nomad Soul
Tomb Raider 5
Urban Chaos
Vigilante 8 - 2nd Off.
Plus Many More...

PC

Age of Empires
Age of Empires 2
Army Men
Army Men 2
Battle Realms
Bloodmoon - Elderscrolls
Broken Sword
C&C: Firestorm
C&C: Generals
C&C: Red Alert
C&C: Red Alert 2
C&C: Renegade
C&C: Tiberian Sun
Champ. Manager 2001
Champ. Manager 99
Commandos 2
Commandos B E Lines
Delta Force: B. H. Down
Deus-Ex
Diablo 2
Dungeon Keeper
Earth 2150
Elder Scr. III: Morrowind
Escape Monkey Island
European Air War
Freelancer
Gabriel Knight 3
Gangsters
Gangsters 2
Grand T Auto: Vice City
Grand Theft Auto 2
Grand Theft Auto 3
H' Chronicles: Cl. Dragon
Half Life
Hitman 2: Silent Assassin
IL2 Sturmovik
James Bond: Nightfire
Kingdom Under Fire
Mafia
Max Payne
Medal of Honor: All. Ass.
Medieval: Total War
Moto GP2: U.R.T.
Omikron: Nomad Soul
Populous the Beginning
Red Alert (C&C)
Red Alert 2
Robot Wars
Roller Coaster Tycoon
RollerCoaster Tycoon II
S. Wars: Force Comm.
Screamer 4x4
Shogun: Total War
Sim City 3000
Sim City 4
Sims
Sims: Deluxe
Sims: Superstar
Sims: Unleashed
Soldier of Fortune 2
Spiderman
Splinter Cell
Star Trek - Elite Force II
Star Trek: S. Command 3
Star Wars: Rogue Squad.
Starcraft
Starsky & Hutch
Stronghold
The Esc. from Monkey I.
Theme Hospital
Theme Park World
Thief 2: Metal Age
Thief: Dark Project
Tomb Raider 2
Tomb Raider 3
Tomb Raider 4
Tomb Raider 5
Tomb Raider: Angel of D.
Total Club Manager 2003
Warcraft 3: R. of Chaos
Warlords Battlecry 1 & 2
Zoo Tycoon
Zoo Tycoon: Marine Man.
Plus Many More...

GAMECUBE

Ace Golf
Agent Under Fire
Baldur's Gate: Dark All.
Blood Omen 2
Bloody Roar: Primal Fury
BMX XXX
Bomberman Generation
Burnout 1 & 2
Conflict: Desert Storm
Crash Bandicoot
Deadly Alliance
Dead to Rights
Def Jam Vendetta
Die Hard: Vendetta
Enter the Matrix
Eternal Darkness
Extreme G 3
FIFA 2003
Godzilla: D. all Monsters
Harry Potter C.of Secrets
Hitman 2: Silent Assassin
Hulk
Italian Job*
James Bond: Nightfire
Jedi Knight 2
L.of Zelda: Master Quest
Leg. of Zelda: O. of Time
Leg. of Zelda: W. Waker
Lord of Rings Two Towers
Lost Kingdoms II: Rune
Luigi's Mansion
Mario Party 4
Mario Sunshine
Matrix (Enter the)
Medal of Honor Frontline
Mega Man Network Tran.
Metroid Prime
Mort.Kombat: Deadly All.
Nightfire
OO7 Agent Under Fire
Paris-Dakar Rally 2
Phantasy Star Online
Pikmin
Rayman 3
Resident Evil
Resident Evil Zero
Rocky
Rogue Leader
Simpsons: Road Rage
Sims
Skies of Arcadia Legends
Sonic Adventure 2 Battle
Sonic Adventure DX
Sonic Mega Collection
Speed Kings
Spiderman The Movie
Splinter Cell
Spyro: Ent.the Dragonfly
SSX Tricky
Star Wars: Clone Wars
Star Wars: Jedi Knight 2
Star Wars: Rogue Leader
Starfox Adventures
Super Mario Sunshine
Super Monkey Ball 2
Super Smash Bros Melee
Superman: Apokolips
The Italian Job*
The L. of Zelda: W.Waker
The Simpsons: Road Rage
The Sims
Throwdown - UFC
Time Splitters 2
Tony Hawk's 3
Tony Hawk's 4
Turok: Evolution
Wario World
WWE Wrestlemania X8
X-Men 2: Wolverine's Rev.
X-Men: Next Dimension
Zelda: Master Quest
Zelda: Ocarina of Time
Zelda: Wind Waker
Plus Many More...

X-BOX

A = 0 1
Agent Under Fire
Aggressive Inline
Alien vs. Predator: Ext.*
Amped Snowboarding
Apex (Racing Evoluzione)
ATV Quad Racing 2
Azurik: Rise of Perthia
B = 0 2
Baldur's Gate: Dark All.
Battle Engine Aquila
Blade 2
Blinx: The Time Sweeper
Blood Omen 2
Blood Wake
BloodRayne
BMX XXX
Bruce Lee: Quest Dragon
Brute Force
Buffy The Vampire Slayer
Burnout
Burnout 2 Point of Impact
C = 0 3
C. Wolfenstein, Return to
C.Bandicoot: W.of Cortex
Champ. Manager 2001
Champ. Manager 2002
Colin McRae Rally 3
Commandos 2
Conflict: Desert Storm
Crimson Sea
D = 0 4
Dave Mirra BMX 2
Dead or Alive 3
Dead or Alive Volleyball
Dead to Rights
Defender
Desert Storm (Conflict)
Die Hard: Vendetta
Dr. Muto
Dynasty Warriors 3
E = 0 5
Emperor's Tomb
Enclave
Enter the Matrix
Evil Dead: F.of Boomstick
F = 0 6
FIFA 2003
Futurama*
G = 0 7
Gauntlet: Dark Legacy
Genma Onimusha
Ghost Recon
Gotham Racing
GT 2002
Gun Valkyrie
H = 0 8
Halo
Harry Potter C.of Secrets
Hitman 2: Silent Assassin
Hulk
Hunter: The Reckoning
I = 0 9
I. Jones: Emperor's Tomb
J = 1 0
J.Bond: Agent Under Fire
James Bond: Nightfire
Jedi Knight 2
Jet Set Radio Future
Jurassic Park Op Genesis
K = 1 1
Knockout Kings 2002
Kung Fu Chaos
L = 1 2
Legends of Wrestling 2
LMA Manager 2003
Lord of Rings Two Towers
Lord of Rings: Fel. of Ring
M = 1 3
Mace Griffin Bnty Hunter*
Matrix (Enter the)
Max Payne
MechAssault
Medal of Honor Frontline
Metal Gear Solid 2: Sub.
Micro Machines
Midnight Club 2
Minority Report
Mort.Kombat: Deadly All.
Moto GP
Moto GP2: U.R.T.
MX 2002
N = 1 4
NBA Inside Drive 2002
NBA Inside Drive 2003
Need for Speed H.Purs.2
Night Caster
Nightfire
O = 1 5
Oddworld: M's Oddysee
OO7 Nightfire
P = 1 6
Panzer Dragoon Orta
Phantom Crash
Pirates of the Caribbean*
Prisoner of War
Project Gotham Racing
Project Zero
Q = 1 7
Quantum Redshift
R = 1 8
Racing Evoluzione
Red Faction 2
Reign Of Fire
Ret. to C. Wolfenstein
Robot Wars: Extreme Dst.
Rocky
Roller Coaster Tycoon
S = 1 9
Sega GT 2002
Sega Sports NFL 2K2
Shenmue 2
Silent Hill 2: Inner Fears
Simpsons: Road Rage
Sims
Slam Tennis
Soldier of Fortune 2
Spiderman The Movie
Splinter Cell
Spy Hunter
SSX Tricky
Star Wars - Obi Wan
Star Wars: Clone Wars
Star Wars: Jedi Knight 2
Superman: Man Of Steel
T = 2 0
Terminator: Dawn of Fate
The Fellowship Of Ring
The Great Escape*
The Sims
The Thing
Tiger Woods Golf 2003
Time Splitters 2
TOCA Race Driver
ToeJam & Earl 3
Tom Clancy: Ghost Recon
Tom Clancy's Splinter Cell
Tony Hawk's 3
Tony Hawk's 4
Torok: Evolution
U = 2 1
Unreal: Champ. Edition
V = 2 2
Vexx
W = 2 3
Wolfenstein, Return to
Wolverine's Revenge
World Chmp. Snooker 03
World Racing Merc. Benz
Wreckless: Yakuza Miss.
WWF Raw
X = 2 4
X-Men 2: Wolverine's Rev.
Y = 2 5
Yager
0-9 = 2 7
007 Agent Under Fire
Plus Many More...

PLAYSTATION

A = 0 1
Abe's Odysee
Ace Combat 2
Actua Golf
Alex F's Player Man. '02
Alien Resurrection
Alone in the Dark 4
Alundra 2
Army Men: Land Sea Air
Army Men: Lock & Load
Asterix
B = 0 2
Ball Blazer Champions
Ballerburg
Blade
Breath of Fire 4
Broken Sword
Broken Sword 2
Bugs & Taz: Time Busters
Bugs Bunny Lost in Time
C = 0 3
C&C: Red Alert
C-12 Final Resistance
Casper
Chase the Express
Colin McRae Rally
Colin McRae Rally 2
Command & Conquer
Constructor
Crash Bandicoot
Crash Bandicoot 3
Crash Bash
Crash Team Racing
D = 0 4
D. Nukem: Time to Kill
Dancing Stage Party Ed.
Destruction Derby 2
Die Hard Trilogy
Digimon World
Digimon World 2
Digimon World 3
Dino Crisis 1 & 2
Dracula Last Sanctuary
Dracula Resurrection
Dragonball Z: Final Bout
Dragonball Z: Ult. Bat.22
Driver
Driver 2
Ducati World
Duke Nukem: L.of Babes
Dune
E = 0 5
Evil Dead
F = 0 6
F1 2000
FA Manager
FA PLgue F'ball Man.'00
Fear Effect
Fear Effect: Retro Helix
FIFA 2001
FIFA 2003
Final Fantasy 6
Final Fantasy 7
Final Fantasy 8
Final Fantasy 9
Final Fantasy Origins
G = 0 7
Gran Turismo
Gran Turismo 2
Grand Theft Auto
Grand Theft Auto 2
Grinch
H = 0 8
Harry Potter
Harry Potter C.of Secrets
Hidden & Dangerous
Hogs of War
Hybrid
I = 0 9
In Cold Blood
J = 1 0
Jedi Power Battles
L = 1 2
LMA Manager
LMA Manager 2001
LMA Manager 2002
M = 1 3
Martian Gothic
Marvel vs Street Fighter
Mat Hoffman's Pro BMX
Medal of Honor
Medal of Honor Underg.
MediEvil 2
Metal Gear Solid
Monster Rancher
Mortal Kombat Trilogy
N = 1 4
Necronomicon
P = 1 6
Pandemonium
Panzer Front Bis.
Parasite Eve 2
Planet of the Apes
Populous the Beginning
Premier Manager 2000
R = 1 8
Rainbow Six
Rayman
Rayman 2
Resident Evil
Resident Evil 2
Resident Evil 3: Nemesis
Rogue Spear
Ronin Blade
S = 1 9
Shadowman
Silent Hill
Small Soldiers
Soul Reaver
South Park Rally
Space Invaders
Spec Ops: Covert Assault
Spec Ops: Stealth Patrol
Spiderman
Spyro 2: Ripto's Rage
Spyro 3: Year of Dragon
Star Trek: Invasion
Star Wars Jedi P. Battles
Star Wars: Phantom M.
Street Fighter Collection2
Syphon Filter
Syphon Filter 2
Syphon Filter 3
T = 2 0
Tekken 3
The World is not Enough
Theme Park World
Tomb Raider
Tomb Raider 2
Tomb Raider 3
Tomb Raider 4
Tomb Raider 5
Tombi 2
Tomorrow Never Dies
Tony Hawk's 2
Tony Hawk's 3
Tony Hawk's 4
Tony Hawk's S'boarding
Toy Story 2
U = 2 1
Urban Chaos
V = 2 2
Vagrant Story
Vanishing Point
W = 2 3
World is not Enough
World Touring Cars
World's S. Police Chases
Worms Armageddon
Wu Tang:Taste the Pain
WWF Smackdown 2
WWF War Zone
X = 2 4
X-Files
Y = 2 5
Year of the Dragon
Yu-Gi-Oh! F. Memories
Plus Many More...



INCLUDING ALL THE LATEST CHEATS, TIPS & WALKTHROUGHS AVAILABLE FOR:

★ Aliens vs Predator: Ext.* ★ Futurama* ★ Pro Beach Soccer*
★ Barbarian* ★ I. Jones: Emperor's Tomb ★ The Great Escape*
★ Dead to Rights ★ Mace Griffin: B'nty Hunter ★ Tribes: Aerial Assault*



*Information for these forthcoming releases is added as soon as it becomes available, this is usually before the games actual release. To check availability please call Customer Services on 0800 081 6000

Providing Every Cheat You'll Ever Need

CHEATS UNLIMITED

A SIMPLE CALL AND YOU'VE GOT THE CHEAT

CHEATS TIPS & WALKTHROUGHS

PLAYSTATION 2

A = 0 1

Ace Combat 4: S. Skies
Ace Combat: D. Thunder
Age of Empires 2
Agent Under Fire
Aggressive Inline
Airblade
Alex F's Player Manager
Aliens vs Predator Ext.
All Star Baseball 2002
All Star Baseball 2003
All-Star Pro. Wrestling 2
Alone in the Dark 4
Angel of Darkness
Ape Escape 2
Armoured Core 2
Armoured Core 3
Army Men RTS
Army Men: Air Attack 2
Army Men: S's Heroes 2
Atlantis 3: New World
ATV Off-Road Fury
Auto Modellista

B = 0 2

Baldur's Gate: Dark All.
Batman Vengeance
Battle Engine Aquila
Big Mutha Truckers
BIG: NBA Street
BIG: SSX Snowboarding
BIG: SSX Tricky
Black and Bruised
Blade 2
Blood Omen 2
BloodRayne
Bloody Roar 3
BMX XXX
Bond 007: Nightfire
Bounty Hunter: Star Wars
Burnout
Burnout 2 Point of Impact

C = 0 3

C.Bandicoot: W.of Cortex
CAPCOM vs SNK 2
Chamber of Secrets
City Crisis
Clock Tower 3
Code Veronica X
Colin McRae Rally 3
Commandos 2
Conflict Zone
Conflict: Desert Storm
Cool Boarder 2001
Crazy Taxi
Cricket 2002
Crush Hour (WWE)

D = 0 4

Dakar 2
Dancing Stage Megamix
Dare Devil
Dark Alliance
Dark Angel (J.Cameron)
Dark Angel (Vampire A.)
Dark Cloud
Dark Cloud 2
Dark Legacy
Dark Summit
Dave Mirra BMX 2
David Beckham Soccer
DDRMAX: (D. D. Rev. 6)
Dead or Alive 2
Dead to Rights
Deadly Alliance
Def Jam Vendetta
Delta Force: U. Warfare
Desert Storm (Conflict)
Deus-Ex
Devil May Cry
Devil May Cry 2
Die Hard: Vendetta
Digimon World
Dino Stalker
Disaster Report
Disney Golf
Disney's Dinosaur
Distant Thunder
DNA Dark Native Apostle
Donald Duck: Quack Att.
Dot Hack
Dr. Muto
Dracula Last Sanctuary
Dragonball Z: Budokai
Draken: Ancient Gates
Driven
Driving Emotion Type-S
Drome Racers
Dropship
Drum Mania
Dynasty Warriors 2
Dynasty Warriors 3
Dynasty Warriors 3 XL
Dynasty Warriors 4

E = 0 5

Ecco the Dolphin
Eden, Project
Eggo Mania
Eighteen Wheeler
Elemental Force
Elite Force: Voyager
Emotion Type-S (Driving)
Emperor's Tomb
End Game
Enter the Matrix
Ephemeral Phantasia
Episode 1: Star Fighter
Escape Monkey Island
ESPN Int. Track & Field
ESPN NBA Tonight
ESPN NBA Tonight 2002
ESPN NFL Primetime 02
ESPN Skateboarding
ESPN Snowboarding
Eternal Ring
Eve of Extinction
Everblue 2
Evergrace
Evil Dead: F. Boomstick
Evil Twin
Evolution Skateboarding
Evolution Snocross
Extermination
Extreme G 3

F = 0 6

F1 2001
F1 2002
F1 Champ. Season 2000
Fanta Vision
Fatal Frame
Fellowship Of The Ring
FIFA 2001
FIFA 2002
FIFA 2003
FIFA World Cup 2002
Fighting Fury
Final Escape (SOS)
Final Fantasy 10
Final Fantasy 8
Fire Blade
Fisherman's Challenge
Forever Kingdom
Formula 1 2001
Formula 1 2002
Four by Four Evolution
Freekstyle
Freestyle BMX 2
Freestyle Metal X
Frequency
Frontline (M. of Honor)
Fur Fighters
Futurama

G = 0 7

G1 Jockey
Galerians: Ash
Gauntlet: Dark Legacy
Getaway
Ghost Recon
Giants: Citizen Kabuto
Gitaroo Man
Godai: Elemental Force
Golf, Swing Away
Gradius 3 & 4
Gran Turismo 3
Gran Turismo Concept
Grand T Auto: Vice City
Grand Theft Auto 3
Grandia Xtreme
Gravity Games
GTC Africa
Guilty Gear X
Guilty Gear X2
Gumball 3000
Gun Griffon Blaze
Gungrave

H = 0 8

Half Life
Harry Potter
Harry Potter C.of Secrets
Haven: Call of the King
Headhunter
Heroes of Might & Magic
Hidden Invasion
Hitman 2: Silent Assassin
Hoodlum Havoc
Hot Shots Golf 3
Hot Wheels: Velocity X
HSX: Hypersonic Xtreme
Hulk

I = 0 9

I. Jones: Emperor's Tomb
In Cold Blood
Incredible Hulk
Indycar Series
Int. Super Soccer
Int. Superstar Soccer 2
Int. Superstar Soccer 3
Int. Winter Sports 2002
ISS Pro Evolution
Italian Job

J = 1 0

J.Bond: Agent Under Fire
J.Cameron's Dark Angel
J.McGrath's S'cross World
Jade Cocoon 2
Jak & Daxter
James Bond: Nightfire
Jedi Star Fighter
Jurassic Park Op Genesis

K = 1 1

Kelly Slater's Pro Surfer
Kengo: M. of Bushido
Kessen
Kessen 2
Kinetica
Kingdom Hearts
Klonoa 2
Knockout Kings 2002

L = 1 2

L. of Kain: Soul Reaver 2
Lara Croft: Ang. of Dark.
Largo Winch
Le Mans 24 Hours
Legaia: Duel Saga
Legends of Wrestling
Legends of Wrestling 2
Legion: Leg. of Excalibur
LMA Manager 2002
LMA Manager 2003
Lord of Rings Two Towers
Lord of Rings: Fel. of Ring
Lotus Challenge

M = 1 3

Mace Griffin Bnty Hunter
Madden NFL 2003
Mark of Kri
Martian Gothic
Marvel vs Capcom 2
Mat Hoffman's Pro BMX 2
Matrix (Enter The)
Max Payne
Maximo
McGrath's S'cross World
MDK2
Medal of Honor Frontline
Men In Black 2 Alien Esc.
Metal Gear Solid 2
Metal Gear Solid 2: Sub.
Midnight Club
Midnight Club 2
Mike Tyson Boxing
Minority Report
Mobile Suit Gun.F.v Zeon
Monkey Island (Escape)
Monster Jam Max. Destr.
Monsters Inc
Mort.Kombat: Deadly All.
Moto GP
Moto GP 2
Moto GP 3
Motor Mayhem
Mr Golf
Mr Moskeeto
MTV Music Generator 2
Mummy Returns
Music 3000
MX 2002
MX Rider
MX Superfly

N = 1 4

NBA Live 2001
NBA Street
NBA Street Volume 2
Need for Speed H.Purs.2
NHL 2003
Nightfire
No One Lives Forever

O = 1 5

Off Road Wide Open
Oni
Onimusha 2
Onimusha: Warlords
007 Nightfire
Operation Winback

P = 1 6

Pac-Man World 2
Pirates: Leg. of Black Kat
Premier Manager 2002
Pride Fighting Champ.
Primal
Prisoner of War
Pro Evolution Soccer
Pro Evolution Soccer 2
Pro Rally 2002
Project Eden
Project Zero
Pryzm: The Dark Unicorn

Q = 1 7

Q-Ball: Billiards Master
Quake 3 Revolution

R = 1 8

R Carmichael's MX 2002
Racer Revenge
Raging Breath
Ratchet and Clank
Rayman 2: Revolution
Rayman 3
Rayman M
RC Revenge Pro
Ready 2 Rumble 2
Real Robot Regiment
Red Card Soccer 2003
Red Faction
Red Faction 2
Reign Of Fire
Res. Evil: Gun Survivor 2
Res.Evil: C. Veronica X
Resident Evil: Dead Aim
Return to C. Wolfenstein
Revolution: Quake 3
Rez
Ridge Racer 5
Riding Spirits
Ring of Red
Rise of the Akkadian
Road Rage
Robot Wars
Robotech: Battlecry
Rocket Power Bch.Bandits
Rocky
Romance of 3 Kingdom 7
RTS: Army Men
RTX Red Rock
R-Type Final
Rumble Racing
Run Like Hell
Rune: Viking Warlord
Rygar: Legendary Adv.

S = 1 9

S Palmer's Snowboarder
Scooby Doo: 100 Frights
Scorpion King
Seven Blades
Shadow Hearts
Shadow of Memories
Shadowman 2
Shinobi
Shox
Silent Hill 2
Silent Hill 3
Silent Scope
Simpsons' Skateboarding
Sims
Sky Odyssey
Sly Racoon
Smackdown! 3: J. Bring It
Smackdown! 4: Shut Y.M.
Smash Court Tennis
Smugglers Run
Smugglers Run 2
SOCOM: US Navy Seals
Soldier of Fortune
SOS: The Final Escape
Soul Calibur 2
Soul Reaver 2
Speed Kings
Spiderman The Movie
Splashdown
Splinter Cell
SpongeBob S'Pants: RFD
Spy Hunter
Spyro: Ent.the Dragonfly
SSX - Snowboarding
SSX Tricky
Star Ocean: End of Time
Star Trek: Elite Force
Star Wars Jedi Starfighter
Star Wars: Bounty Hunter
Star Wars: Racer Revenge
Star Wars: Star Fighter
Starsky & Hutch
State of Emergency
Street Hoops
Stuntman
Sum of All Fears
Summoner
Summoner 2
Sunny Garcia: Surfing
Super Bust A Move
Super Trucks
Supercar St. Challenge
Superman S of Apokolips
Swing Away Golf
Syberia

T = 2 0

T. Woods PGA Tour 2001
Tarzan Freeride
TD Overdrive
Tekken 4
Tekken Tag Tournament
Tenchu: Wrath of Heaven
Terminator: Dawn of Fate
The Bouncer
The Fellowship Of Ring
The Getaway
The Hulk
The Italian Job
The Legend of Black Kat
The Mark of Kri
The Matrix
The Mummy Returns
The Scorpion King
The Simpsons: Road Rage
The Sims
The Thing
The Two Towers
Theme Park World
This is Football 2002
This is Football 2003
Thunderhawk: Op.
Tiger Woods Golf 2002
Tiger Woods Golf 2003
Time Crisis 2
Time Splitters
Time Splitters 2
TOCA Race Driver
Tokyo Extreme Racer
Tom & Jerry: Wof Whisk.
Tom Clancy: Ghost Recon
Tom Clancy: Sum of Fear
Tom Clancy's Splinter Cell
T. Raider: Angel of Drk.
Tony Hawk's 3
Tony Hawk's 4
Top Gun: Combat Zones
Transworld Surf
Treasure Planet
Turok: Evolution
Twin Calibre
Twisted Metal Black
Ty the Tasmanian Tiger

U = 2 1

UEFA Champion League
Ult.F.Champ: Throwdown
Unreal Tournament
US Navy Seals (SOCOM)

V = 2 2

Vexx
Vice City, G.T.A.
Victorious Boxers
Virtua Fighter 4: Evol.
Virtua Tennis 2
V-Rally 3

W = 2 3

Wacky Races
Wakeboarding Unleash.
War of the Monsters
Warriors of M & M
Way of the Samurai
Who Wants 2BA Million.2
Wild Arms 3
Wipeout Fusion
Wolfenstein, Return to
Wolverine's Revenge
World Chmp. Snooker 03
World Rally Champ.2 Ext.
Worms Blast
WRC: World Rally Champ
Wreckless: Yakuza Miss.
WWE Crush Hour
WWE Smackdown! S.Y.M.
WWF Smackdown! J.B.I.

X = 2 4

X-Men 2: Wolverine's Rev.
X-Men: Next Dimension

Y = 2 5

Yu-Gi-Oh! Duel Monst. 2
Yu-Gi-Oh! Duel. of Roses

Z = 2 6

Zapper
Zone of the Enders
Zorro (Shadow Of)

0-9 = 2 7

007 Agent Under Fire
007 Nightfire
18 Wheeler
4x4 Evolution
7 Blades

Plus Many More...

PlayStation
PlayStation 2
PC
XBOX
GAMECUBE
Dreamcast
NINTENDO 64
GAME BOY ADVANCE
GAME BOY COLOR

Cheats & Walkthroughs also available for all these consoles.



CALL NOW

- OVER 10,000 CHEATS AVAILABLE
- THE LATEST CHEATS ADDED EVERY DAY
- COMPILED BY GAMING EXPERTS
- 100S OF QUALITY WALKTHROUGH GUIDES

AGED 16 OR OVER, CALL THIS NUMBER NOW

09066 093 402

AGED UNDER 16, CALL THIS NUMBER

09066 096 162

CALLS TO THE ABOVE NUMBERS COST ONLY 60p PER MINUTE

NON-UK CALLERS: +44 700 590 7575

Please ensure you have permission from the bill payer before calling. Each call to the under 16's number will cost no more than £3.00, and will end at 5 minutes. Mobile phone call charges may vary. All logos and game titles are trademarks of their respective companies. Details are correct at time of going to press. Please put any comments or questions in writing to Interactive Telcom Ltd, 8 Grants Walk, PL25 5AA, or email custserv@cheatsunlimited.com, or call our

24hr Customer Service: (Freephone) 0800 081 6000

100% PlayStation 0% fair
PowerStation #91

CONTENTS

EDITORIAL





WELCOME!

They say that the summer is traditionally a quiet time for the videogames industry – how wrong can you get? Just take a look at the quality titles we've tipped to destruction in this very issue!

First up, we complete our guide to *Lara Croft Tomb Raider: The Angel of Darkness*. If you've been struggling your way past those taxing puzzles and devious bad guys, worry no more! The second part of our guide starts on page 22.

Elsewhere, we begin our guide to another tomb-raiding legend, Indiana Jones. Any problems you've encountered in the first half of *The Emperor's Tomb* should be a doddle now! We also complete our mapped guide to *Return To Castle Wolfenstein*, bring you a full solution to *Futurama*, discover all the secrets in *Starsky & Hutch* AND beat every single boss in *The Hulk*! I hope you enjoy reading the issue!



THE ANGEL OF DARKNESS

Lara's in trouble, and she needs your help! Good job PowerStation is here to help you save the day!

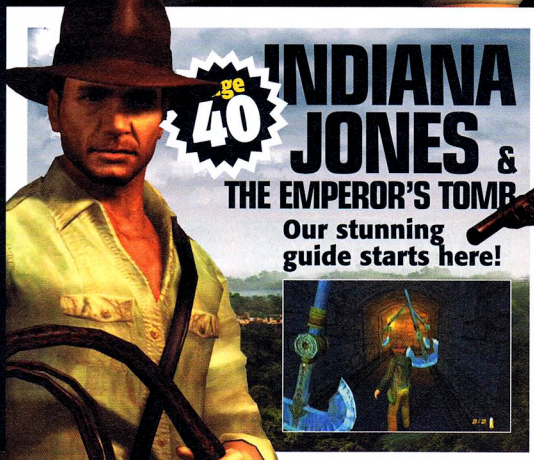

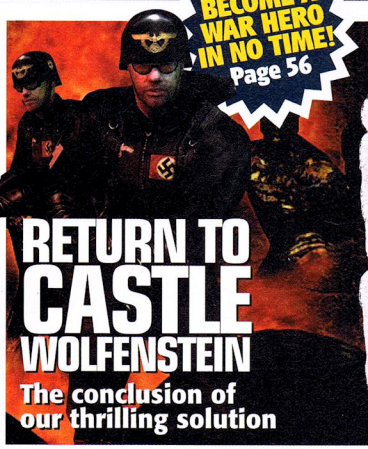

"If tips, hints and cheats for the PlayStation2 are your religion, then Databurst is your bible." Databurst section, page 122



WE'RE #1! We bring you the best guides to the biggest games!

IT ALL STARTS HERE

TOTAL GAMES net





ESSENTIAL

CHEATS NEWS NETWORK 006
All the latest cheats tried and tested!

Q&A 010
Dr Tippett gets to grips with all your gaming problems.

HARDCOPY 014
Tell us what you think about the world of videogames.

GTA WISEGUYS 016
Frankie the Finger sorts out all your *GTA* problems.

BIG RON'S TRAINING PITCH 018
The bejewelled one passes on his knowledge.

SUBSCRIBE 114
Make sure that you never miss a copy of your favourite magazine.

COMPETITIONS 117
Win a widescreen TV and boxed set of *24*!

ACTION REPLAY CODES 119
Cheat your way to the top with the latest codes from Datel!

PSXTENSIONS 120
The latest peripherals reviewed and rated by our experts!

THE TEAM

We just can't get enough of the world of gaming – honestly, we love it.



CONTACT

Telephone: 01202 200240
(Magazine queries, but no tips requests please)
Fax: 01202 299955
email: powerstn@paragon.co.uk

VISIT POWERSTATION ONLINE FOR THE LATEST HINTS AND TIPS – POINT YOUR BROWSERS TO WWW.TOTALGAMES.NET

SUBSCRIBE

Telephone: 0870 4448682
Fax: 01458 271146
email: pwrs@cisubs.co.uk

OTHER GAMES IN THIS ISSUE!



THE HULK
Guide 102
Every boss battle explained in our easy-to-follow guide!



STARSKY & HUTCH
Guide 106
Every secret found, and every mission solved!



FUTURAMA
Cheats 006



FREESTYLE METAL X
Everything unlocked! 006



THE HULK
Infinite rage, turn Hulk grey and more cheats! 007



STUNTMAN
Unlock cheats! 007



LOTR: TWO TOWERS
Health and ammo restored! 008



MEDAL OF HONOR: FRONTLINE
Cheats! 008



SILENT HILL 3
Code revealed! 010



WAKE-BOARDING UNLEASHED
Trick solved! ..010



CONTRA: SHATTERED SOLDIER
Boss beaten! ...010



DEAD TO RIGHTS
Boss beaten! ..011



ENTER THE MATRIX
Twins defeated! 011



PRISONER OF WAR
Escape completed! 011



FUR FIGHTERS
Babies found! ..011



SPY HUNTER
Submarines destroyed 011



RATCHET & CLANK
Boss beaten! ...012

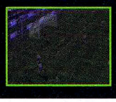

PRO EVO SOCCER
Action Replay codes 119

CNN
CHEATS NEWS NETWORK



Futurama

PS2

Enter these codes during gameplay to unlock all the levels and extras. Simply hold L1 + L2 and then type in the following codes.

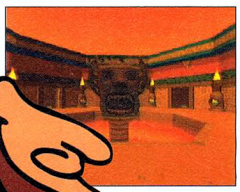

Cheats

INFINITE HEALTH
↓, ○, △, ↓, ○, △, ○, ✕, R2, ↑, SELECT

INFINITE AMMO
↓, ○, △, ↓, ○, △, ○, ✕, R2, →, SELECT

INFINITE LIVES
↓, ○, △, ↓, ○, △, ○, ✕, R2, ↓, SELECT

INFINITE CHARGE
↓, ○, △, ↓, ○, △, ○, ✕, R2, ←, SELECT

IMMORTALITY
↓, ○, △, ↓, ○, △, ○, ✕, R2, △, SELECT

UNLOCK ALL EXTRAS
↓, ○, △, ↓, ○, △, ○, ✕, R2, ○, SELECT

HIDDEN EXTRAS!

Level Codes

PLANET EXPRESS
↓, ○, △, ↓, ○, △, ○, △, ↑, ↑, SELECT

SEWERS
↓, ○, △, ↓, ○, △, ○, △, ↑, →, SELECT

SUBWAY
↓, ○, △, ↓, ○, △, ○, △, ↑, ↓, SELECT

OLD NEW YORK
↓, ○, △, ↓, ○, △, ○, △, ↑, ←, SELECT

RED LIGHT DISTRICT
↓, ○, △, ↓, ○, △, ○, △, ↑, △, SELECT

UPTOWN
↓, ○, △, ↓, ○, △, ○, △, ↑, ○, SELECT

NEW NEW YORK
↓, ○, △, ↓, ○, △, ○, △, ↑, ✕, SELECT

CANYON
↓, ○, △, ↓, ○, △, ○, △, →, ↑, SELECT

MINE
↓, ○, △, ↓, ○, △, ○, △, →, →, SELECT

MINE TUNNEL
↓, ○, △, ↓, ○, △, ○, △, →, ↓, SELECT

JUNKYARD 1
↓, ○, △, ↓, ○, △, ○, △, →, ←, SELECT

JUNKYARD 2
↓, ○, △, ↓, ○, △, ○, △, →, △, SELECT

JUNKYARD 3
↓, ○, △, ↓, ○, △, ○, △, →, ○, SELECT

MARKET SQUARE
↓, ○, △, ↓, ○, △, ○, △, ↓, ↑, SELECT

LEFT WING
↓, ○, △, ↓, ○, △, ○, △, ↓, →, SELECT

RIGHT WING
↓, ○, △, ↓, ○, △, ○, △, ↓, ↓, SELECT

TEMPLE COURTYARD
↓, ○, △, ↓, ○, △, ○, △, ↓, ←, SELECT

INNER TEMPLE
↓, ○, △, ↓, ○, △, ○, △, ↓, △, SELECT

BOGAD'S SWAMP
↓, ○, △, ↓, ○, △, ○, △, ←, ↑, SELECT

MOM'S HQ BENDER
↓, ○, △, ↓, ○, △, ○, △, ↑, ↑, SELECT

MOM'S HQ LEELA
↓, ○, △, ↓, ○, △, ○, △, △, →, SELECT

MOM'S HQ FRY
↓, ○, △, ↓, ○, △, ○, △, ↓, ↓, SELECT





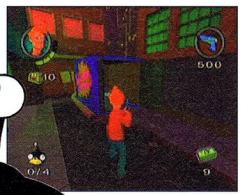

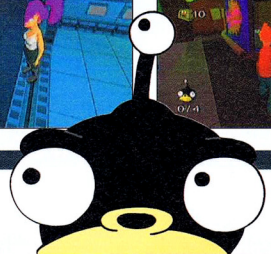

■ Top scores are easy to come by!



Freestyle Metal X

PS2

Get extreme in the dirt with these great codes. Simply enter them in the cheats menu.

Codes

sugardaddy	$1,000,000 cash
universe	All levels unlocked
dudemaster	All riders and bikes unlocked
hearall	All songs unlocked
garageking	All bike parts available
fleximan	All special stunts unlocked
johnnye	All outfits revealed
watchall	All videos unlocked
seeall	All posters and photo slots

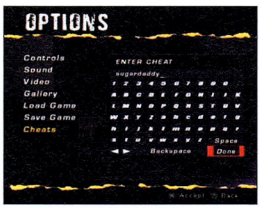



■ One million bucks? Yes please!

P2 ISSUE 37



The UK's best unofficial magazine dedicated to PlayStation2
Price: £3.50
With an exclusive preview on *Time Crisis 3*, as well as *The Italian Job*, *Freestyle Metal X*, *Buffy: Chaos Bleeds*, *Wallace & Gromit* and *Judge Dredd*, plus reviews of *Indiana Jones*, *Mace Griffin*, *F1 2003*, *Chaos Legion* and *Futurama*, among others, P2 is one not to miss this month! Not to mention all the pages of gaming news, DVD reviews and great features...

OUT NOW!

PLAY ISSUE 106



The UK's best unofficial PSone and PS2 magazine
Price: £3.99
This month PLAY has travelled the globe and ended up in sequel heaven. Medal of Honor rising Sun, FIFA 2004, SSX 3, Tony Hawk's Underground, WWE Here Comes the pain and colin McRae 04 all deliver us from evil and Club football shows us that there is a God. Nice. As the official best-selling unofficial PlayStation2 mag, PLAY has absolutely everything that a PS2 owner could ask for, so why look elsewhere?

If there's a new cheat, code or secret, we'll have it crammed into our hot-off-the-press news section. And remember, the best readers' cheats each month win their senders a PSone or PS2 game of our choice!

SEND IN YOUR CHEATS

The best readers' tips printed each month in CNN earn their senders a PlayStation or Playstation 2 game, so keep writing in with your cheats, codes and secrets. However, before sending them, please check that they work – and that we haven't already got them in our Databurst section!

ALL THE VERY LATEST PLAYSTATION CHEATS AND CODES



Invulnerability is easily achieved with these tips, so it doesn't matter if you are seen!



Unlimited rage makes it easy for the Hulk to defeatany enemies!

The Hulk

PS2

Don't get angry, simply enter these codes on the code input screen in order to cheat your way to victory.

Codes

GMMSKIN	Invulnerability
FLSHWND	Regenerator
ANGMNGT	Full Rage meter
GRNCHTR	Unlimited continues
HLTHDSE	Double Hulk's HP
BRNGITN	Double all enemies' HP
MMMYHLP	Half all enemies' HP
FSTOFRY	Wicked punch
BRCESTN	Puzzle solved
NMBTHIH	Reset high score
TRUBLVR	Unlock all levels

The following codes must be entered at a Universal Code Input. Find one on the Infiltration level.

JANITOR	Unlock grey Hulk
SANFRAN	Unlock Hulk transformed movie art
PITBULL	Unlock Hulk vs Hulk dogs movie art
FIFTEEN	Unlock desert battle movie art
NANOMED	Unlock Hulk movie F/X

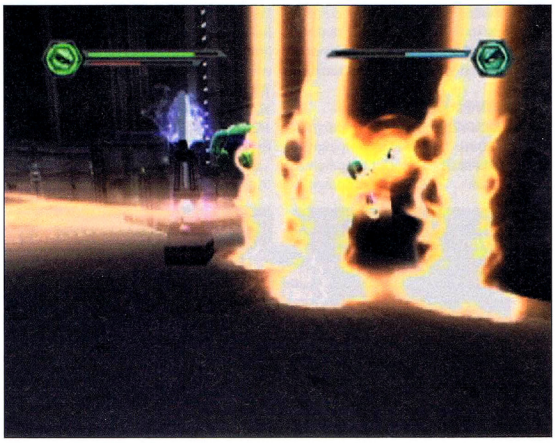

Top destructive action, Hulk-style!

Stuntman Platinum

PS2

Become a star by using these simple codes. All you need to do is enter the following as case-sensitive driver's names in the 'New Game' menu.

Codes

BiNdErS Unlock everything
Sez4Jnr Unlock all cars
Turnips Unlock all arena toys
BonNeTT Unlock all trailers

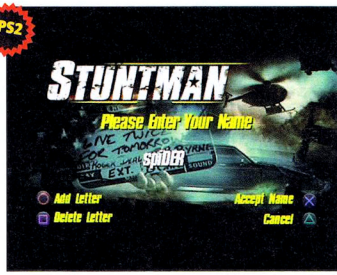

Enter our selection of fabulous cheats to get your hands on all manner of goodies!



The Lord Of The Rings: Two Towers Platinum

PS2

Do you find you need a little help battling Saruman's army in cut-price Middle-earth? Never fear – PowerStation will help you out. All you need to do is hold L1, L2, R1 + R2 while you enter the following codes.

Cheats

Restore health	△, ↓, ⊗, ↑
Restore missiles	⊗, ↓, △, ↑
1000 XP	⊗, ↓, ↓, ↓
Level 2 skills	○, →, ○, →
Level 3 skills	△, ↑, △, ↑
Level 4 skills	□, ←, □, ←
Level 5 skills	⊗, ⊗, ↓

■ Getting your hands on all the weapons is an absolute doddle thanks to our nifty collection of cheats; you need never lose again!



■ Taking a pounding at the hands of those enemies? Simply pause the game and enter our cheat to be restored to full health immediately!



■ Unlimited ammunition, a bullet shield and immortality. All of these can be yors with a few simple button presses. We're too good to you, we really are.

Medal Of Honor: Frontline Platinum

PS2

Type in these codes on the Enigma Machine, and you can then toggle the cheats on/off in the Bonus menu.

Cheats

TPDOMOHTON	Photon torpedoes
WHATYOUGET	One shot kills
BULLETZAP	Invincibility
URTHEMAN	Single shot kills you
GLASSJAW	Only headshots kill
HABRDASHR	Enemies have big heads or party hats
LONGSHOT	All weapons have zoom ability
BOING	Rubber grenades
WHERERU	Invisible enemies
MONKEY	Complete current mission with a Gold Star ranking
TIMEWARP	Complete previous mission with a Gold Star ranking

Level Codes

ORANGUTAN	Unlock Campaign 1
BABOON	Unlock Campaign 2
CHIMPNZEE	Unlock Campaign 3
LEMUR	Unlock Campaign 4
GORILLA	Unlock Campaign 5

Movie Codes

BACKSTAGE0	Making of prologue
BACKSTAGER	Making of Campaign 2
BACKSTAGEF	Making of Campaign 3
BACKSTAGEI	Making of Campaign 4
BACKSTAGES	Making of Campaign 5
MAGGOTAHOY	Paintball movie
ANIMREEL	Animation

In game codes

Pause the game and tap in the following combinations. If codes are pressed correctly, the game will unpause.

BULLET SHIELD
○, SELECT, R2 x2, R1 x2, L1, R1

IMMORTALITY
□, L1, ○, R1, △, L2, SELECT, R2

UNLIMITED AMMO
○, L2, □, L1, SELECT, R2, △, SELECT



■ No need to worry about running out of grenades or ammunition now...



■ It doesn't even matter if they fire back, thanks to the invincibility cheat!

GAME CHARTS

PLAYSTATION2	PLAYSTATION
1. TOMB RAIDER: TAOD	1. M&M SHELL SHOCKED
2. SOCOM	2. DANCING STAGE PE
3. DYNASTY WARRIORS 4	3. HARRY POTTER 1
4. ENTER THE MATRIX	4. WORMS WORLD PARTY
5. THE HULK	5. DANCING STAGE EUROMIX
6. CASTLE WOLFENSTEIN	6. TONY HAWK'S 4
7. DANCING STAGE MEGAMIX	7. WTBAM JUNIOR
8. NIDNIGHT CLUB 2	8. SPYRO PIT
9. DEF JAM VENDETTA	9. ATARI ANNIVERSARY
10. SPLINTER CELL	10. DAVID BECKHAM SOCCER

GAME On!

Save money on all your favourite PSone and PS2 titles now!

We've teamed up with the very generous people at GAME to bring you a top money-saving opportunity. All you have to do is cut out the voucher and present it at the counter when you buy a PSone or PS2 title (priced £29.99 or over) in GAME to claim a fiver off!

GAME
www.game.uk.com

Subject to the terms and conditions listed below:

1. Offer only valid on redemption of this voucher which cannot be used in conjunction with any other offer or voucher.
2. Voucher is redeemable at any Game store in the UK or Eire. (7 off when you spend 44.99 or more)
3. This voucher is not recoverable and is not exchangeable for cash.
4. This voucher is redeemable against PSone and PS2 games only.
5. Only one voucher may be used per product.
6. This voucher cannot be redeemed against a pre-owned purchase.
7. This offer may be withdrawn at any time without prior notice.
8. This voucher is valid until 6 September 2003.
www.game.uk.com

£5

5034410100967

PowerStation
OFF VOUCHER
Any game priced £29.99 or over

It is the 41st Millennium.

There is only War.

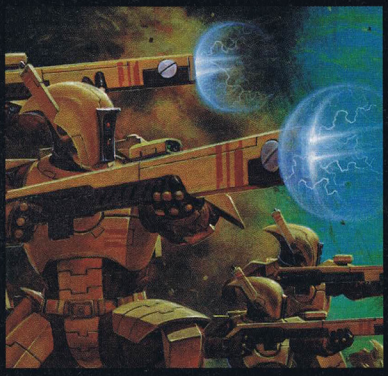







You are Kais, a Fire Warrior.

The next 24 hours will be hell.

WARHAMMER 40,000 FIRE WARRIOR







PlayStation.2

THQ

GAMES WORKSHOP INTERACTIVE

Kuju

PC CD ROM

© Copyright Games Workshop Ltd 2003. Game and Software © 2003 THQ Inc. All Rights Reserved. Fire Warrior, the Fire Warrior logo, the GWI logo, Games Workshop, the Games Workshop logo, Space Marine, Space Marine chapter logos, Tau, the Tau caste designations, Warhammer, Warhammer 40k Device and all associated races, race insignia, marks, names, characters, illustrations and images from the Fire Warrior game and the Warhammer 40,000 universe are either ®, (tm) and/or © Games Workshop Ltd 2000-2003, variably registered in the UK and other countries around the world, and used under license. All Rights Reserved. GameSpy and the "Powered by GameSpy" design are trademarks of GameSpy Industries, Inc. All rights reserved. THQ and the THQ logo are trademarks and/or registered trademarks of THQ Inc. All Rights Reserved. All other trademarks, logos and copyrights are property of their respective owners. "PS" and "PlayStation" are registered trademarks of Sony Computer Entertainment Inc.

PowerStation Q&A

▸▸WITH YOUR HOST, DR TIPPET

Got a problem on a PlayStation or PS2 game? Well, our resident professor of gamesology, Dr Tippett, is here to help. Send your gaming questions to: Q&A, PowerStation, Paragon House, St Peter's Road, Bournemouth BH1 2JS. Alternatively, visit the forum at www.totalgames.net and ask your questions, or email powerstn@paragon.co.uk

Silent But Deadly

PS2

I'm a fan of *Silent Hill* and have all of them so far. I've got your walkthrough for *Silent Hill 3* but I'm afraid you've got the code in the hospital wrong and the door won't open. So that makes it even harder to get through the game. Could you please help me find the right code for the door on the second floor?

Martin Sewerynski, Scotland

■ *I'm sorry to tell you, Martin, that we haven't got the code wrong as the code changes every time you play (sorry that wasn't made clearer in the guide), as does every other code in the game. Look at the blackboard nearby for help on what the code actually is.*



■ **The code for the door changes every time!**

Wake Me Up...

I love *Wakeboarding Unleashed* but I'm ready to throw it into the river! I just can't do the Star Search in Venice. All the previous levels have been relatively easy but this one is rock hard. Can you give me any tips on how to complete this challenge?

Steve Fisher, Poole

■ *This is a tricky one but it can be done with practice. You must get every star here because there are none going spare, and you only have one minute to get all 50 so there's no room for error. Cut right as far as you can, and then immediately left again and jump up the wake, letting go of the rope at the same time. This should launch you up to the edge of the roof of the nearby building. Grind this edge as well as the wire that it leads to, and then the balconies. Grind all three balconies and the wires in between, and then jump to the left after the third one and grind the ledge. Jump to the edge of the roof, and then jump over to the ledge of the large building opposite. You must grind this ledge all the way round, so you must try to keep your balance. Grab the rope when you get the chance on the other side, and then jump just after you collect the last star on this ledge. Grind the rail of the bridge that you land on to collect the last two stars. Good luck!*



PS2

■ **There are only 50 stars up for grabs!**



■ **Venice is a beautiful but tricky setting.**

QUICK TIP! USE MANUALS BETWEEN TRICKS FOR BIG WAKEBOARDING COMBO SCORES!

Shattered Gamer

PS2

Contra: Shattered Soldier is the hardest game I've ever played but after many, many hours I made it to the final boss, only to receive a sound beating. Do you have any hints on how to beat it before I have another attempt?

Colin McGann, Brighton

■ *The last boss isn't that difficult but it comes as a bit of a surprise when you think you've completed the game. It has only two attacks – in the first, pink energy balls are fired at you that bounce around, so make sure you duck or jump away – stay near the edge of the plane to best avoid them, but you need quick reflexes.*

Secondly, the boss sucks in air and expels four fireballs at you. You can tell when an attack is coming, because the frog takes a big breath. To avoid the fireballs, stand up until the last second and then duck. They should fly past your head to safety. If you duck too soon, the fireballs will be aimed at the plane and ignite the wing, making jumping difficult. Keep firing your machine gun at the boss and before you know it, you'll be victorious!

Dead Hard

I'm nearly at the end of *Dead To Rights* but I'm stuck on one of the bosses, Pinnacle. He's so big and strong that my punches have almost no effect on him. How the hell do you beat him?
David Marsh, Dover

■ *You can't beat him just by hitting him, you must strangle him. Keep dodging and wait until he does a big punch combo. After it he'll bend over out of breath for a few seconds – this is your chance! Move round so you're behind him and press ⊙ to jump on his back. Now button bash ⊗+⊙ to reduce his Oxygen meter and when it's depleted he'll lose energy. After a few seconds he'll throw you off and you'll have to start the process again. However, Pinnacle may grab you by the neck too, at which point you'll need to bash ⊗+⊙ to avoid running out of oxygen. He will throw you to the ground after a few seconds but if you want to escape early and cause him a bit of damage then press the buttons fast enough to fill your Oxygen meter. Not only will this release you from his grasp but you'll also give him a swift kick as you go. Don't forget you can still dive to avoid his big punches.*



■ Pinnacle is extremely difficult to beat.



■ Don't let him grab your neck!



■ The baby is on that diamond.

Fight The Fur

I'm on the Quackenheim Museum level in *Fur Fighters* but I can only find eight of the nine babies. I've got a feeling the last one is in the vault but I don't know the combination to get inside. Can you tell me what the combination is?
Gavin Butler, Chester

■ *If you want the combination go up to the first floor and into the cinema to watch Claude's film. Once it's finished push the buttons at the back of the room in this order – Bowl, String, Cat. Claude will then tell you the combination of the vault in the basement. Use it to get in and you'll see a Tweek baby on the diamonds hanging down. Go up the stairs and glide down to reach it then go through the exit.*



■ Target that sub and release your missiles!

Spy Hard

I know this game is a bit old now but I'm hoping you can still help me. I can't destroy all the scout subs on the mission Venetian Blind in *Spy Hunter*. I know it's only a secondary objective but I want to complete them all, can you help?
Dennis Rogers, Glasgow

■ *To destroy the subs you will need to be in Stealth mode, otherwise they will hide underwater. Before every sub is a stealth charge, so make sure you don't miss them.*
(1). The first stealth charge is at the top of the stairs at the end of the road you start on. Once you are in Stealth mode target the sub up ahead and fire your missiles at it.
(2). The second stealth charge is on

The Matrix Has You

I hope you can help me, as *Enter The Matrix* is driving me up the wall. The level giving me problems is called Under The City, where you try to escape the Twins. I just can't make it to the end of the level without getting blown to bits. How do you get past this gruesome twosome, as they seem to be indestructible?
Seth Franklin, Hammersmith

■ *The level is quite short, but extremely difficult thanks to the idiot they employed to drive your car. Your goal is simply to blast everything that moves and try to blow up as many vehicles as possible to prevent the Twins from catching up with you. Don't waste your ammunition trying to shoot the Twins, as they are totally immune to bullets – concentrate all your firepower on blasting any cars in your way. Sometimes you'll need some luck to survive this mission.*

Banged Up

I'm stuck at the very end of *Prisoner Of War* on Chapter 5. I've managed to destroy the lab and now the Germans are after me. I know I've got to get to the glider to make my escape but I just can't get to it without getting caught.
Albert Davis, Folkestone

■ *You have exactly five minutes to get to the glider and that won't be easy considering you're still in the German Compound. Dash back to the Admin Office and make your way through the German Canteen, making sure you check every keyhole for German troops. Once out in the courtyard duck under the barriers and proceed to the Bell Tower, then climb to the top as fast as you can. Tally-ho!*



■ Blow up those vehicles or you'll get caught.



■ Once in the courtyard, duck under the barrier.

Providing Every Cheat You'll Ever Need

CHEATS UNLIMITED

A SIMPLE CALL AND YOU'VE GOT THE CHEAT

TOP WALKTHROUGHS PLUS OVER 10,000 CHEATS & TIPS

CALL ME 24/7, I'VE GOT WHAT YOU NEED!

Age of Empires 2
Aliens vs. Predator: Ext.*
Angel of Darkness
Batman Vengeance
BMX XXX
Burnout 1 & 2
C.Bandicoot: W.of Cortex
Conflict Zone
Dark Angel (J.Cameron)
Def Jam Vendetta
Devil May Cry 1 & 2
Die Hard: Vendetta
Dynasty Wars: 2,3,3XL&4
Enter the Matrix
Escape Monkey Island
Evil Dead: F.of Boomstick
FIFA 2002 & 2003
Final Fantasy 10
Futurama*
G1 Jockey
Getaway
Gran Turismo 3 & Conc.
Grand T Auto: Vice City
Grand Theft Auto 3
Half Life
Harry Potter C.of Secrets
Headhunter
Hitman 2: Silent Assassin
Hulk
Jurassic Park Op Genesis
Lara Croft: Ang. of Dark.
LMA Manager 02 & 03
Lord of Rings: Two Towers
Lord of Rings: Fel. of Ring
Matrix (Enter the)
Max Payne
Metal Gear Solid 2 & Sub
Midnight Club 1 & 2
Mort Kombat: Deadly All.
Need for Speed H.Purs.2
No One Lives Forever
Premier Manager 2002
Primal
Ratchet and Clank
Red Faction 1 & 2
Res.Evil: C. Veronica X
Return to C. Wolfenstein
S Palmer's Snowboarder
Shadow Hearts
Silent Hill 2, 2 Dir. & 3
Sims
Smackdown! 3 & 4
Soul Reaver 2
SOCOM: US Navy Seals
Spiderman The Movie
Splinter Cell
Star Wars: Bounty Hunter
Starsky & Hutch
Stuntman
Summoner 2
Syberia
Terminator: Dawn of Fate
The Getaway
The Sims
The Thing
Tiger Woods Golf 02&03
T. Raider: Angel of Drk.
Tony Hawks 3 & 4
Top Gun: Combat Zones
Ty the Tasmanian Tiger
Wolfenstein, Return to
WWE Crush Hour
WWE Smackdown! 3 & 4
X-Men 2: Wolverine's Rev.

Plus Many More...

AGED 16 OR OVER, CALL THIS NUMBER NOW
09066 093 404

AGED UNDER 16, CALL THIS NUMBER
09066 096 164

CALLS TO THE ABOVE NUMBERS COST ONLY 60p PER MINUTE

NON-UK CALLERS: +44 700 590 7575

Please ensure you have permission from the bill payer before calling. Each call to the under 16's number will cost no more than £3.00, and will end at 5 minutes. Mobile phone call charges may vary. All logos and game titles are trademarks of their respective companies. Details are correct at time of going to press. Please put any comments or questions in writing to Interactive Telecom Ltd, 8 Grants Walk, PL25 5AA, or email custserv@cheatsunlimited.com, or call our

24hr Customer Service: (Freephone) 0800 081 6000

Q&A ONLINE

ONLINE HELP FOR OUR READERS

Are you stuck on a game? Feel like there's no one left to turn to? About to give up altogether? Well, worry no more! Simply visit www.totalgames.net/forum and select the PowerStation forum. Post your problem in there and a member of the PowerStation team will be only too happy to help!

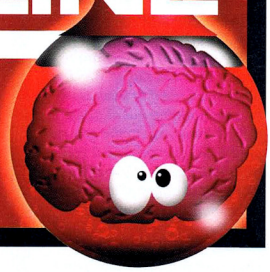

the left soon after the first sub. Drive up on to the land and up the ramp to reach it – when you land make sure you don't go back in the water. When you jump from the next ramp, target and destroy the second sub.

(3). Carry on along the road to collect another stealth charge. When you get round the corner you'll see the sub in the water on the right. Target it and wait until you are up in the air from driving up the stairs before firing your missiles.

(4). When you have disabled the rocket, drive through the doors into the cathedral and up the stairs. Drive through the stained glass window at the top in order to find a stealth charge. When you land, boost to the water and then destroy the sub around the corner.

(5). Once past the Weapons Boat you'll come to another stealth charge on the right so use it to destroy the sub up ahead.

(6). Around the next bend is another charge on the left. Once collected, go over to the ramp on the right to get back on the land. When you see the sub in the water, destroy it.

(7). When you're back on dry land after disabling the nuclear sub, stick to the right and use the ramp round the corner to reach a stealth charge. Target the sub in the water ahead and destroy it.

As you're a fan of Spy Hunter, *Dennis, you may be interested to know that there's a sequel being released later in the year, and a possible movie in the works starring Dwayne 'The Rock' Johnson.*

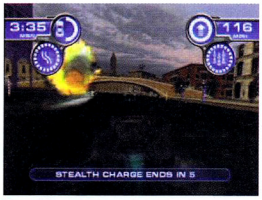

Follow our guide to getting all the stealth charges.



Spy Hunter is an old PowerStation fave.

Boss Bore

PS2

I bet you get questions about final bosses all the time, but I'm really stuck on Drek in *Ratchet & Clank*. Can you tell me how to defeat him, as it's really starting to get on my nerves?

Kevin Fields, Liverpool

■ *Don't worry Kevin, if we didn't get any questions about bosses we'd have to make up our own as that's pretty much all we get asked! When the fight against Drek begins you are still playing as Giant Clank, but unfortunately Drek has his own giant robot. After you've hit him a couple of times Clank gets returned to his normal size, which is slightly unfair. Fill up with ammo from the Gadgetron Vendor then swing across to where Drek moves. Hit him with as many rockets as you can, avoiding his rockets and bombs. When a quarter of his energy has gone he'll move to another platform, so follow him. Watch out for mines this time and continue to hit him with rockets and your Blaster. Once his energy is down to half he'll move again. After the cut-scene run to the button and Power Slam it to stop the timer. Now continue to hit Drek with rockets. He will turn the timer on twice more, so get to it quickly to stop it. Once his health is down to a quarter he'll start firing big energy bolts at you. Dodge them and keep firing until he's defeated. After the cut-scene Power Slam the switch to fire the cannon at the Blarg's new planet. Congratulations, the galaxy is safe again*



Another boss beaten PowerStation style!

Further Reading

If you're still stuck on a game, then why not get the complete guide by ordering the relevant PowerStation back issue or PlayStation. SSS tips book? Here's where you'll find guides to the most popular and problematic Q&A games (call 01454 642442 to check availability and to order)...

007 Nightfire	#83
Aggressive Inline	#78
Alone In The Dark: The New Nightmare	#63
Ape Escape 2	#87
C&C: Retaliation	SSS Vol 6
Colin McRae 3	#82
Commandos 2: Men Of Courage	#79
Contra: Shattered Soldier	#86
Crash Bandicoot 3	SSS Vol 6
Dead To Rights	#90
Def Jam Vendetta	#88
Delta Force Urban Warfare	#78
Deus Ex	#77
Devil May Cry	#70 and #81
Devil May Cry 2	#76
Enter The Matrix	#89 and #90
FIFA 2003	#82
Final Fantasy X	#76 and #77
Grand Theft Auto: Vice City	#82, #83 and #84
Gran Turismo 2	#45 (& #46); or SSS Vol 8
Gran Turismo Concept 2002	#77
Harry Potter And The Chamber Of Secrets	#83 and #84
HeadHunter	#73
Herdy Gerdy	#73
Hitman 2	#80
Lara Croft Tomb Raider: Angel Of Darkness	#90
Lord Of The Rings: The Two Towers	#81
Mat Hoffman's Pro BMX 2	#79
Medal Of Honor	SSS Vol 8
Medal Of Honor: Frontline	#76
MediEvil	SSS Vol 6; or Platinum SSS Vol 1
Metal Gear Solid	SSS Vol 6
MGS: Special Missions	SSS Vol 8
Metal Gear Solid 2	#72 & #73
Metal Gear Solid 2: Substance	#86
Midnight Club II	#87
Mortal Kombat: Deadly Alliance	#85
No-One Lives Forever	#77
Oninusha 2	#80
Parasite Eve 2	#53; or SSS Vol 9
Populous: The Beginning	SSS Vol 6
Prisoner Of War	#77
Primal	#87 & #88
Pro Evolution Soccer	#78
Pro Evolution Soccer 2	#81 & 84
Project Zero	#79 & #80
Red Faction 2	#82
Ratchet & Clank	#81
Resident Evil 2	Platinum SSS Vol 1
Resident Evil 3 Nemesis	SSS Vol 8
Return To Castle Wolfenstein: Op. Resurrection	#90
Silent Hill	SSS Vol 7
Silent Hill 3	#88 and #89
Sly Raccoon	#84 & #85
Smash Court Tennis	#76
SOCOM: US Navy Seals	#89
Soldier Of Fortune: Gold Edition	#76
Soul Blade	Platinum SSS Vol 1
Spider-Man: The Movie	#76 or #84
Splinter Cell	#87
Spyro The Dragon	SSS Vol 6
Spyro 2	SSS Vol 8
Star Wars: Bounty hunter	#85
Star Wars: The Clone Wars	#85
State Of Emergency	#73
Stuntman	#79
Syphon Filter	SSS Vol 7
Syphon Filter 2	SSS Vol 9
Tekken 4	#80
Tenchu: Stealth Assassins	SSS Vol 6
Tenchu: Wrath of Heaven	#86 and #87
The Getaway	#83
The Sims	#85
The Thing	#80
TimeSplitters 2	#81
TOCA Race Driver	#79
Tomorrow Never Dies	SSS Vol 8
Tony Hawk's Pro Skater 3 (PS2)	#81
Tony Hawk's Pro Skater 3 (PSone)	#72 & 73
Tony Hawk's Pro Skater 4	#82
Turok Evolution	#79
Wakeboarding Unleashed	#89
Wild Arms	SSS Vol 6
WWE Smackdown: Shut Your Mouth	#82
X-Men 2: Wolverine's Revenge	#88

100% PlayStation 0% Fair

PowerStation

Calls cost £1.50 per minute at all times. Call charges will appear on your standard telephone bill. Please seek permission from the person paying the bill, before calling. Operating hours seven days a week, from 8am till 11pm. If you have any queries call the customer helpline on 0870 739 7602.

Up-to-date PlayStation hints, tips and cheats 7 days a week!

Live Cheats Hotline!

0906 9060376

QUALIFYING ITEMS ONLY. SUBJECT TO AVAILABILITY OF PROMOTIONAL AIRTIME VOUCHERS. OFFER ENDS 30.11.03.

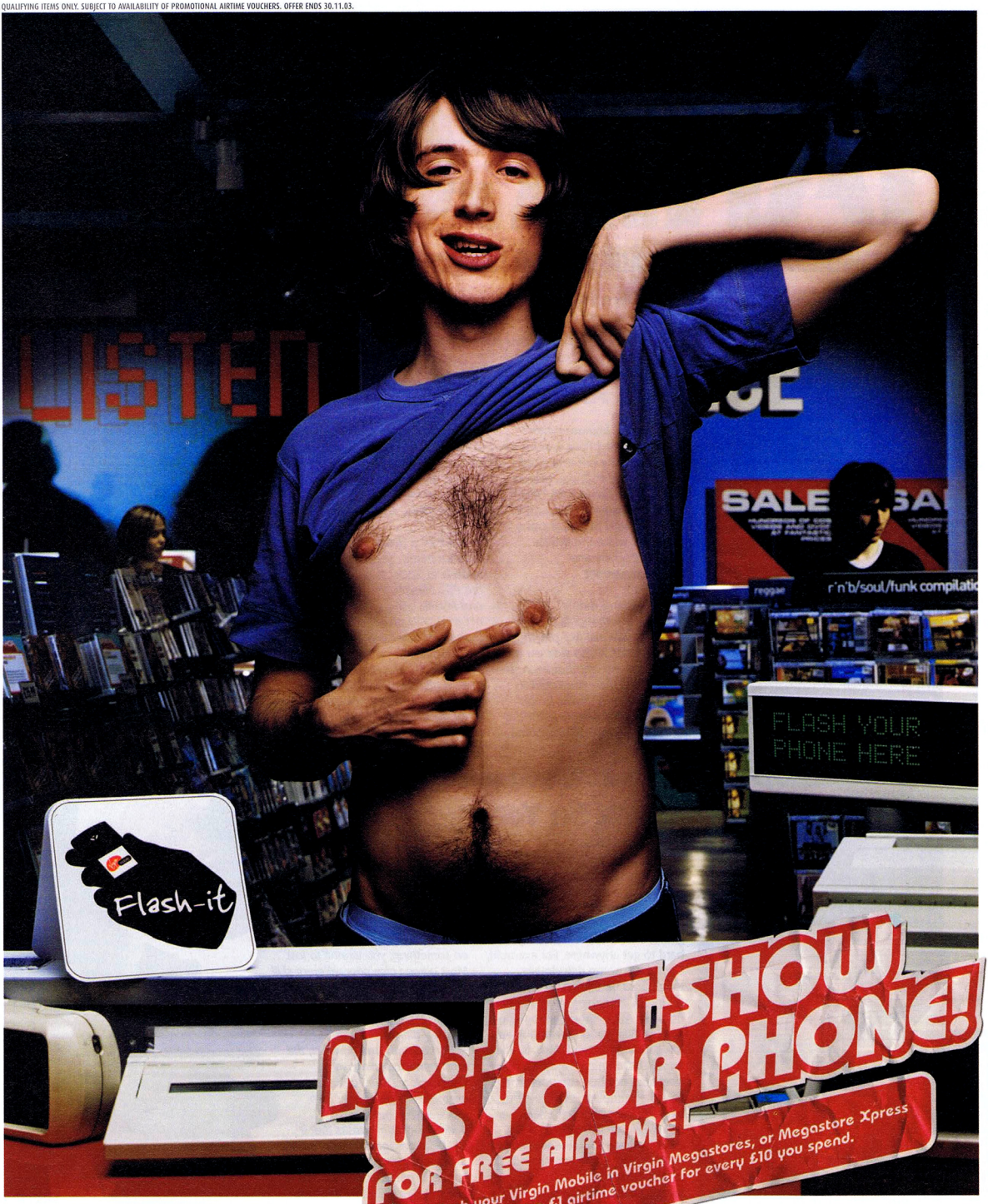

HARDCOPY

SPONSORED BY CeX TRADE OLD FOR NEW OR GET CASH FOR YOUR GAMES

Welcome to your section of the magazine, where you can have your say on whatever you fancy. You can write in to Hardcopy via the usual address, or email powerstn@paragon.co.uk. Alternatively, head over to the forums at www.totalgames.net to meet some like-minded individuals and talk with other games fans!

WIN! CeX GOODIES!

The star letter of the month, as judged by us, will win its sender a top title for the PSone or PS2. All you need to do is indicate on your letter whether you want a PSone or a PS2 game as a prize and we'll do the rest!

www.cex.co.uk

You don't need to be lucky to get the best from CeX. As well as offering all format games plus DVDs at knockdown prices, CeX is the best place to trade your old games for new, or sell them for unbeatable cash payouts. Check the new games and huge range of classics at www.cex.co.uk or visit a CeX store in London, Leeds, Birmingham, Watford, Cardiff or Southampton.

The prize

We'll send you a top-selling recently released title for the format of your choice (Psone or PS2). Feel free to ask for a specific game on your letter, but we regret that it may not always be possible to get the exact title you ask for.



If you don't have internet access, you can call CeX on 01923 228828

Oliver's Army

Dear PowerStation,
I want to join the Marines when I am old enough, and have a point to raise with you. Why is it that in all war games on the PS2, you play as American troops, rather than British ones? It is an annoying bias, and I for one would love to play a game where you get to be the British instead of the Americans!
Oliver Wilson, Dorset

■ *It isn't something that is uppermost in our thoughts to be honest, Oliver. We just like playing games, no matter which side we are on! However, if you are that keen to play as the Brits then you could try SCI's* Conflict Desert Storm. *In this game you are able to play as British Special Forces, complete with some comedy accents!*

Virtual Insanity

Dear PowerStation,
My mate says that he is going to get a PSX soon, and claims it has just come out. But surely the PSX is the PSone, which was out years ago and is ancient! What's going on?
Marcus Elton, Bangor

■ *The PSX is actually a home entertainment system, set for a release in 2004. It will incorporate the PS2 chipset, so can play all PS2 and PSone games, but it will also act as a DVD player and recorder. A built-in TV tuner will allow programmes to be recorded to the 120 Gb hard disc or to a DVD, and there'll also be a broadband Ethernet connection. It's expected to retail for £300-£400, and your friend will be rubbing your face right in it.*



■ **Conflict Desert Storm allows the player to join the British Special Forces!**



Stuck On You

Dear PowerStation,
Why are so many games these days so hard to complete? I'm not just talking about games that challenge you and take a great deal of effort to complete, but games where it becomes stupidly hard to get anywhere. For example, *Contra* has some ridiculously tough boss battles, and if you want to unlock everything you have to do them ALL without getting killed! I am finding it sooo frustrating and it is sending me mad. Also, in *The Angel Of Darkness*, Lara dies time after time not because what she has to accomplish is difficult, but because the controls to make her do things don't work properly. It must frustrate you guys too, as you have to play all the games and unlock everything!
James White, Northwood

■ *It certainly can be frustrating when a game gets very tough, and* Contra *in particular is one of the hardest we have ever played. However, it is a good thing, in our book, that games are difficult. After all, if you spend £40 on something, you want it to last. Most games also offer different skill settings and rewards for different levels of player; it stands to reason that on the top skill settings things get very difficult.*

Bad controls are, however, the most annoying things in Christendom. Your Tomb Raider *example is a good one; Lara made such a meal of performing simple tasks that it just becomes incredibly annoying.*

However, if you are ever stuck on a PS2 game, you know where to turn – PowerStation, of course!



Blood all over the shop!

Surely no-one can have bought MK: DA without realising it was a little bloodthirsty?

Blood 'N' Guts

Dear PowerStation,

I recently played *Mortal Kombat: Deadly Alliance* and enjoyed it, but when I did Kano's fatality, I was disgusted by the amount of blood and guts. What I want to know is why so many games for the PS involve ripping people to bits?

I understand that the game is an 18, but it shouldn't have been put on the shelves.

Jack Cochran, Nottingham

■ *Have you been living on another planet for the past few years, Jack?* Mortal Kombat *has ALWAYS been notoriously bloody and violent and the fatalities in particular have ALWAYS been particularly graphic. As a result, the game was rated 18 by both the BBFC and ELSPA, to ensure that people knew the contents were for adults only. If you don't like violence, then don't play notoriously violent games – simple enough, isn't it?*

Movie Watch

Dear PowerStation,

Can I just say a few words about film licence tie-ins? Why are there so many poor games made by developers? Take *Star Wars* and *The Simpsons* as examples. *Clone Wars* was pants (I took it back the same day) and *Simpson's Skateboarding* was also rubbish. I can honestly say I had never found a good game to come from a TV or film, until I played *Enter The Matrix*.

As a decent film tie-in, it is a novelty; I have nearly finished it (with some help from your guide). Who knows, it may even restore my faith in TV and film tie-ins. Well, at least until the next pile of bile comes out, which I will buy because I'm an idiot.

Mark Russell, Cheshire

■ *This is a recurring theme throughout videogame history, Mark – film licences have often been hugely disappointing, lazily programmed affairs. The reason is simple; the success of the original licence means that the game will sell well however bad it is, so many companies do not invest much money into their titles as they know they won't see much difference in the return. Why spend millions to make a great game when it will sell by the bucket load anyway? Best to save the money and increase the profit.* Enter The Matrix *is one of the better efforts at a film licence in recent times, but it still isn't exactly a classic. Hopefully there are a few developers out there working on true top-class film titles that will deliver value for money. We'll believe it when we see it...*



Clone Wars: pants



Enter The Matrix was a passable effort.

100% PlayStation 0% fair

PowerStation FROM THE FORUM

Got something to say? Head over to www.totalgames.net/forum and select the PowerStation forum to debate the hot topics of the day with other readers!

TOTAL GAMES .net

AUTHOR	TOPIC: THE EYETOY ARRIVES!
Forza!!!	■ **Posted 22 July 2003 01:10 PM** What does everybody on this forum think of the Eye Toy? Is anyone planning on getting one? I'm not sure whether or not to take the plunge, and would appreciate advice from any other forum peeps!
Happiness	■ **Posted 22 July 2003 01:16 PM** Can't say it appeals to me - looks like something of a gimmick to me. I doubt it will catch on to be honest.
Steve26	■ **Posted 23 July 2003 08:12 PM** i've got one already! And I have to urge everyone else to do so immediately! At first I wasn't sure but then I got a bonus at work and I thought 'why not?' so I got it. It's perfect for the kids (I have two little people) who love leaping around playing the games that come with it, but it wasn't until I came back from the pub with a couple of mates until I realised just how much fun it could be. Admittedly I was a bit wellied, and physical co-ordination isn't a strong point at the best of times, but we were in fits of laughter. I'd compare it to a dance mat; you might think it sounds like a stupid idea, but once you have one, there's loads of fun to be had. I actually think it is more fun than a dance mat (yes, I have one of those too, I must be old and out-of-touch) because it has a few more potential applications. Get yourself an Eye Toy, and you won't regret it, I promise. I haven't laughed so much in years!
Followme	■ **Posted 24 July 2003 10:48 PM** Are Sony planning to do anything else with the Eye Toy? Or is it just a one-off with the games in the pack that you can buy now?
MrKool	■ **Posted 27 July 2003 09:55 PM** As I understand it there are more games planned. There is also the chance that the device will be compatible with online games so you can see as well as hear other players in online games. Not sure how successful it is going to be in that respect, but certainly as a 'novelty' add-on it is great fun. My mate has one and we both think it's great fun, but it can't half knacker you out! I believe sony have also mentioned the possibility of using the device to let players photograph their face and map it onto a character in their online games, which is cool - and of course, there's always things like video-conferencing that it could be used for.

GTA WISEGUYS

Well, what can I say about this month? I got loadsa crap letters an' emails as usual from idiots stuck on tha easiest missions. Sometimes I think I'm the only one who's actually any good at this frickin' game. What am I sayin'? I KNOW I'm the only one who's good at this game – I'm a GTA god, ya morons!

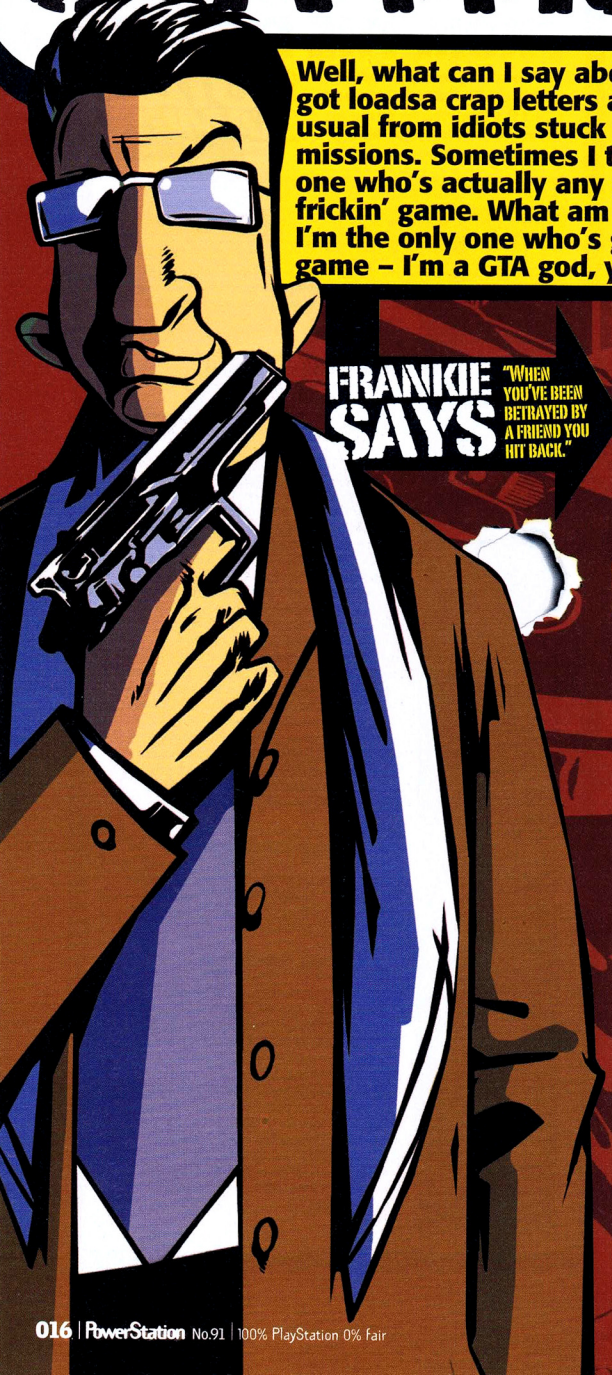

FRANKIE SAYS "WHEN YOU'VE BEEN BETRAYED BY A FRIEND YOU HIT BACK."

Dear Frankie,
It is possible to blow up Hillary's car in The Driver mission. When the mission starts quickly hop out of your car and enter the Blow Up All Cars cheat. Hillary will blow up with his car so steal a car to finish the race. You'll come first but when you cross the finish line it will say 'Mission Failed' and a message saying Hillary died.
Bob, via email

FRANKIE SAYS: *Answer me this, moron – what's the point of blowing Hillary up if it don't let you win the race in tha end? That's gotta be tha dumbest thing I ever heard!*

Dear Frankie 'The Finger',
I'm confused, because I don't know what the next *GTA* game is. First it was just *GTA4*, and then I heard it was *Sin City*, now it's San Andreas. I was hoping you could tell me for sure what the next one is.
Adam Weir, via email



The Sea Sparrow is behind tha mansion, idiots!

FRANKIE SAYS: *It don't take much to confuse ya does it? I doubt tha people makin' tha game have decided on a name yet, an' what difference does it make what it's called anyway? Why don't ya worry about somethin' more important ya idiot.*

Dear Frankie 'The Finger',
I've finished all the levels in *Vice City* but I can't find the Sea Sparrow anywhere. I was wondering if you could print a photo of its whereabouts, I've checked every shore but I just can't find it.
Ross Agnew, Falkirk

FRANKIE SAYS: *You'll find it round tha back of ya mansion on Starfish Island. It ain't always there though so keep tryin'.*

Dear Frankie 'The Finger',
When you kill Diaz and you do the mission when you go to the North Point Mall and smash all the windows, I find it very difficult. Could you give me some tips on how to do it?
Liam O'Reilly, Burnley

SHARK!!

Dear Frankie 'The Finger',
I just want ask you something: what the hell is the point of the Easter egg if it doesn't do anything? Also, I have found a big shipwreck which is north of North Point Mall, and a fat guy who's wearing concrete boots east of the Greasy Chopper biker bar. Have fun big shot.
Sam Thomson, via email



FRANKIE SAYS: *There ain't no point to tha Easter egg, it's just a secret ta find, what the hell do ya want it to do? Ya may have found the shipwreck and guy in concrete boots but ya didn't find the submarine west of tha shipwreck or tha shark swimmin' around tha same area, ya frickin' wiseguy.*



FRANKIE SORTS IT!

Send your questions or cheats to: GTA Wiseguys, PowerStation, Paragon House, St Peter's Road, Bournemouth, BH1 2JS

Or email thefinger@paragon.co.uk



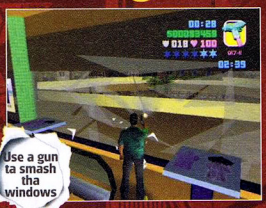



FRANKIE SAYS: *The fastest way to smash all tha windows is to use a gun as ya don't have ta go right up ta tha window ta do it. Keep movin' otherwise the mall security and police will be on ya case.*

Dear Frankie,
Why is Lance so slow? On 'Death Row' he is so slow to get to the car and you fail the mission. Why can Lance not run fast, he always lets you down, I'm glad you have to kill him on Keep Your Friends Close... Also, how you get past Cap the Collector?
Alex Summerly, Tyne and Wear

FRANKIE SAYS: *He's slow 'cause he's just been tortured, ya insensitive idiot. As for 'Cap the Collector', just make sure ya got a fast car so you can catch 'em all.*

Dear Frankie,
I'm trying to complete all the arena races but I'm having real trouble with the Hotring. My car just gets destroyed or I don't finish in the top three. Do you have any tips on how to do better?
Geoff Harper, Berkshire

FRANKIE SAYS: *If ya car gets beat up you can stop in tha pits ta get it fixed but this'll cost ya a few places. Drive-bys are still allowed so make sure you're carrying an automatic to dispose of your opponents. It ain't exactly sportsmanlike but it'll help ya win tha race.*

Dear Frankie,
I'm a big fan of the *Friday 13th* films and I've read that there's a Jason Voorhees outfit in *Vice City*. Can you tell me if this is true and where to find it?
Thomas Benn, Leicester

FRANKIE SAYS: *Ya must be talkin' about the 'Bank Job' outfit, which consists of overalls and a hockey mask. Finish that off with a machete and I guess you'd look like Jason. Ta get tha outfit ya gotta complete the Malibu Club mission 'The Job'. It'll then be available from the office in the club.*

TIME TRAVEL

Dear Frankie 'The Finger',
My mate says there's a DeLorean in *Vice City* like the car in *Back To The Future*. I've never seen one cruising the streets so I don't believe him, can you tell me whether this is true or not?
Jack Mason, Salisbury

FRANKIE SAYS: *He's talkin' about the Deluxo, which bears a passin' resemblance to a DeLorean with the exception that it don't go back in time if you get it up ta 88mph, more's the pity. Ya won't see 'em cruisin' tha streets 'cause they're only available from Sunshine Autos once ya complete tha first car list at A+B Auto.*



■ It ain't a DeLorean but it's the next best thing.



■ The only way ta beat Hilary is ta race him fair an' square. There ain't no point in cheatin'.







http:// www.totalgames.net/forum
TOTAL GAMES net TotalGames.net
ON THE FRICKIN' FORUM
Visit the forum at www.totalgames.net/forum or I'll give you a visit you'll never forget!

TRAINING PITCH

▸▸WHERE THE BEJEWELLED ONE PASSES ON HIS WISDOM...

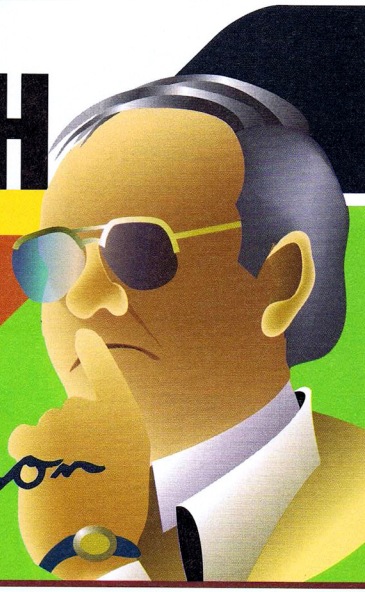

WARRANTY Sadly Big Ron cannot respond to letters personally. He's far too busy inventing strange football phrases.

I've had a lot of letters asking for help making that first promotion from Division Three – this is a difficult task, especially on the harder difficulty settings. I've decided to pass on the wisdom of my experience to you, so listen to the master!

▸▸QUESTIONS

IF YOU HAVE A QUESTION RELATING TO A FOOTBALL GAME (NOT JUST PRO EVOLUTION) THEN SEND IT IN TO:

TRAINING PITCH, POWERSTATION, PARAGON HOUSE, ST PETER'S ROAD, BOURNEMOUTH, DORSET, BH1 2JS OR EMAIL POWRSTN@PARAGON.CO.UK

PRO EVO COUNTDOWN

Pro Evolution 3 **is now due out in November. Start saving those pennies!**



■ You don't want a system that leaves you exposed at the back.



■ Selecting the right tactics and formation can make all the difference.

The Formation

I've always found that the standard formations work fairly well, and prefer the 3-4-3B formation as it offers good attacking options as well as leaving the defence strong. However, in the early games, before you can sign anyone, it can make sense to go for 4-5-1 and play to hit your opponents on the break until you have a couple of star players to exploit.

The Personnel

Your starting squad doesn't cut the mustard, frankly, and more players are needed. However, if you get too many then you'll be struggling to pay their wages, so don't sign more than five players in your first season. NEVER bid for players at other clubs – go for unregistered international players instead, they are far cheaper. I always try to get five of the following onboard during the transfer window: Rustu (Turkey, GK), Kilbane (Ireland, MID), Tainio (Finland, MID), Olisadebe (Poland, ATT), Mpenza (Belgium (ATT), Allback (Sweden, ATT) and Babangida (Nigeria, WNG). With some of these guys on board, you should find results start to swing your way.



■ Fast players like Overmars are a real benefit to your side, and it is vital to check that all-important speed stat.

Selection Process

The third division has fewer teams to worry about, so fatigue is not a major problem. That said, make sure you sub your star players if you are winning comfortably, to keep them fresh for the next game. When choosing a team, speed is the most important asset to bear in mind – a slow player is no good to anyone.

Long Term Plan

On harder difficulties (especially on Extreme) it is better if you take a while to get promoted. After three seasons, you will have a squad which is capable of doing well in Division Two; early promotion can often result in an under-strength squad which will consequently come straight back down again. As a result, it makes sense to build your squad slowly, buying five players or so each season. This should help you win more games and even out your points deficit, so some cash can be accumulated over the rest of the campaign and after a couple of years, your squad should have the strength in depth to make real progress.



■ Look out for unsigned internationals!



■ Sustainable improvement is the way to go.



POLYPHONIC tones in HARMONY with your latest mobiles

ORDER HOT LINE:

0907 787 0040

ORANGE USERS: PLEASE CALL FROM A LAND-LINE PHONE

R.O.I: 1580 880 323

Hear your New Ring Tone Now! with Guitar, Drum, Bass, Piano and much MORE!

WORKS WITH > All Polyphonic compatible phones - see our website for full list



Choose your Polyphonic Tone!

100's more to see at: www.funforyourphone.com

Top 30 Ring Tones

106997 Three Lions - Baddiel & Skinner
107052 Simpsons
107810 Eminem - Lose Yourself
107142 Charlie Brown - Theme
109012 Theme - Pulp Fiction
110068 Sk8er Boi - Avril Lavigne
108932 Theme - Halloween
109306 Stevie Wonder - Superstitious
108715 The Lord Of The Rings - Love Theme
110304 All The Things She Said - t.A.T.u
107816 Lasgo - Pray
108621 The Good, The Bad And The Ugly
107896 Film Theme - Mission Impossible
109309 Michael Jackson - Beat It
108856 Theme - The Benny Hill Show
107019 Insomnia - Faithless
109298 Don Henley - Dirty Laundry
108645 Jaws - Jaws Theme
108975 Hot Chocolate - You Sexy Thing
108582 The Godfather - Speak Softly Love
107822 Love Inc - You're A Superstar
110626 Move Your Feet - Junior Senior
108572 Cartoon Theme - Inspector Gadget
111140 50 Cent - In Da Club
108310 Nelly & Kelly - Rowland Dilemma
108603 Bahamen - Who Let The Dogs Out
107004 Tubular bells - Mike Oldfield
108738 Celine Dion - My Heart Will Go On
108315 Theme - Only Fools And Horses
107023 James Bond - 007

Movie Polyphonic Tones

108874 007 - Golden Eye
108622 Romeo & Juliet
109213 Pocahontas
109146 Ghost
109139 Fly Me To The Moon
109219 Psycho
108195 Beverly Hills Cop - Axel F
109255 Terminator
107740 Can You Feel The Love Tonight
108523 Chariots Of Fire
109095 Beetlejuice
109083 Aladdin - Elton John
108299 Eye Of The Tiger - Rocky
110901 Goldeneye
109887 I Don't Wanna Miss A Thing
109171 Jaws
109173 JFK
109176 Jurassic Park
110879 Bright Eyes - Watership Down
108472 E.T
108281 Indiana Jones
108738 My Heart Will Go On
109198 Naked Gun
109012 Pulp Fiction
107026 Self Preservation Society
108316 Shaft
109224 Rainman
109174 Jumping Jack Flash
107799 Staying Alive
109274 The Bodyguard
108304 Top Gun
107896 Mission Impossible

R'N'B & Rap Polyphonic Tones

111138 All I Have - Jennifer Lopez & LL Cool J
107029 Always On Time - Ja Rule
109841 Baby Baby Baby - TLC
112593 Boy (I Need You) - Mariah Carey
108310 Dilemma - Nelly & Kelly Rowland
108311 Dynamitee - Ms Dynamite
108275 Foolish - Ashanti
107834 Girlfriend - Alicia Keys
107815 Happy - Ashanti
110262 Hidden Agenda - Craig David
108223 It Takes More - Ms Dynamite
107027 Jumpin Jumpin - Destiny's Child
111684 Mesmerize - Ja Rule feat Ashanti
109895 More Than A Woman - Aaliyah
107768 No Scrubs - TLC
107867 Put Him Out - Ms Dynamite
109843 Red Light Special - TLC
111685 Scandalous - Mis-Teeq
107862 Stole - Kelly Rowland
110419 Survivor - Destiny's Child
107858 Thug Lovin' - Ja Rule ft Bobby Brown
110963 U Got It Bad - Usher
107825 What's Your Flava - Craig David
111033 Work It - Nelly feat. Justin Timberlake
110260 03 Bonnie and Clyde - Jay-Z
107889 1000 Kisses - Will Smith
107882 21 Seconds - So Solid Crew
109794 Ain't Nothin' - Snoop Doggy Dogg
107015 Because I Got High - Afroman
109872 C U When You Get There - Coolio
109867 Can't Touch This - MC Hammer
108291 Cleaning Out My Closet - Eminem
109869 Come With Me - Puff Daddy
109871 Criminal - Eminem
108879 Everyday People - A Development
107756 Gangsta's Paradise - Coolio
111142 Gossip Folks - Missy Elliott ft Ludacris
107883 Haters - So Solid Crew
109041 Hey Sexy Lady - Shaggy
108203 Hot In Here - Nelly
108680 How Gee - Black Machine
108600 Ill Be Missing You - P Diddy
111140 In Da Club - 50 Cent
110915 Kim - Eminem
108255 Livin' It Up - Ja Rule ft. Case
110407 Lollipop - Snoop Dogg
107895 The Real Slim Shady - Eminem
108331 Ugly Bubba - Sparxxx
108210 Way I Am - Eminem
107053 Without Me - Eminem
109057 Work It - Missy Elliott
109795 Zand Hust Laz - Snoop Doggy Dogg

Rock & Pop Polyphonic Tones

109609 2 Minutes To Midnight - Iron Maiden
109406 Abbey Road - Beatles
109469 Action - Def Leppard
111514 Addicted To Love - Robert Palmer
110383 Aeroplane - Red Hot Chili Peppers
109740 All God's People - Queen
108790 All My Life - Foo Fighters
109407 All Together Now - Beatles
108337 By The Way - Red Hot Chili Peppers
109616 Can I Play With Madness - Iron Maiden
109776 Can't Be Seen - Rolling Stones
109299 Dream On - Aerosmith
109551 Dreams - Fleetwood Mac
109659 Drifter - Jimi Hendrix
109697 Echoes - Pink Floyd
109548 Edge Crusher - Fear Factory
109410 Eight Days A Week - Beatles
112300 Elected - Alice Cooper
109698 Embryo - Pink Floyd
109826 Eminence Front - The Who
108270 Envy - Ash
109544 Epic - Faith No More
108905 Escape - Metallica
108271 Everyday - Bon Jovi
109847 Everything About You - Ugly Kid Joe
109384 Falling In Love Is Hard - Aerosmith
109745 Fat Bottomed Girls - Queen
109618 Fear Of The Dark - Iron Maiden
109699 Fearless - Pink Floyd
109700 Final Cut - Pink Floyd
109656 Fire - Jimi Hendrix
109660 Fire - Jimi Hendrix
109591 Firth Of Fifth - Genesis
109619 Flash Of The Blade - Iron Maiden
109549 Flashpoint - Fear Factory
109592 Follow You Follow Me - Genesis
109366 For Those About To Rock We Salute - AC/DC
109620 Fortunes of War - Iron Maiden
109657 Foxy Lady - Jimi Hendrix
109357 Free Falling - Tom Petty
109827 I Can See For Miles - The Who
109750 I Can't Live Without You - Queen
109554 I Don't Want To Know - Fleetwood Mac
109419 I Feel Fine - Beatles
109535 I Shot The Sheriff - Eric Clapton
109418 I Wanna Hold Your Hand - Beatles
109044 In My Place - Coldplay
109645 Killers - Iron Maiden
107146 Killing In Name Of - Rage Against
107871 Machine
109475 Little By Little - Oasis
109807 Love Bites - Def Leppard
111529 Love Struck - Stevie Ray
109707 Lovecats - The Cure
110462 Lucifer Sam - Pink Floyd
108323 2 Can Play That Game - Bobby Brown
112294 A Thousand Miles - Vanessa Carlton
107879 ABC - Jackson Five
108815 Alive - S Club
110855 All By Myself - Celine Dion
107024 All Hooked Up - All Saints
110304 All Rise - Blue
108819 All The Things She Said - t.A.T.u
108359 Alone Again - Dave Marshall & The Mojo
108842 Angels - Robbie Williams
107044 Any Time You Need A Friend - Mariah Carey
110460 Anyone Of Us - Gareth Gates
108334 Automatic - Sarah Whatmore
110868 Automatic High - S Club Juniors
107013 Baby One More Time - Britney Spears
108641 Barbie Girl - Aqua
108529 Be With You - Atomic Kitten
107836 Be With You - Groove Brothers Edit
107845 Beautiful - Christina Aguilera
111686 Being Nobody - Liberty X feat Richard X
112642 Bette Davis Eyes - Kim Carnes
108631 Betty - Blink
110874 Bills Bills Bills - Destiny's Child
108542 Bittersweet - S Club 7
108596 Boom Boom Boom Boom - Vengaboys
108813 Boot Scootin' Boogie - Brooks & Dunn
110877 Bootie Call - All Saints
107005 Bop Bop Baby - Westlife
109682 Borderline - Madonna
111139 Born to Try - Delta Goodrem
109043 Boys - Britney Spears
110880 Bugaboo - Destiny's Child
107897 Can't Get You Out Of My Head - Kylie
108601 Can't Help Falling In Love - UB40
107006 DJ - H And Claire
108339 Do And Don't For Love - Kioki
109066 Don't Let Me Down You & I - Will Young
108217 Don't Let Me Get Me - Pink
107007 Don't Stop Movin - S Club 7
107749 Don't Tell Me - Madonna
107818 Feel - Robbie Williams
108593 Goodbye - Jessica
108756 I Love It When We Do - Ronan Keating
107842 I Love Rock'n'Roll - Britney Spears
108878 I Love The Nightlife - Alicia Bridges
107829 I Want You Back - Jackson Five
108222 If Tomorrow Never Comes - Ronan Keating
111525 If You Don't Know Me By Now - Simply Red
112648 In The Air Tonight - Phil Collins
108981 In Your Eyes - Kylie
110975 Incredible - Darius
107823 Naughty Girl - Holly Valance
110928 Never Ever - All Saints
107806 One Love - Blue
112655 One More Night - Phil Collins
108745 Ooops I Did It Again - Britney Spears
108982 Paradise Of The Dashboard Lights - Meatloaf

Television Polyphonic Tones

107898 A Team
108213 Airwolf
108306 Bananaman
108215 Batman
109080 Beverly Hills 90210
107040 Big Brother
109107 Cagney & Lacey
110392 Chocolate Salty Balls
107741 Coronation Street
112298 Dallas
109127 Dr Who
108388 Eastenders
111694 Emmerdale
109069 End Theme
107753 Fawlty Towers
108235 Fraggle Rock
109142 Frasier
107760 Happy Days

JAVA > GAMES



Ref-110206



Ref-107159



Ref-107689

0907 787 8267

Call now to order your Java games, for full games listings go to > www.funforyourmobile.com

www.funforyourphone.com Callers must be 18 years or Over. Please ask permission from the person responsible for paying the phone bill before making a call to this service. Customer care lines are open from Mon – Fri 9am – 5:30p,m and Sat from 9am – 2pm on 0871 872 9899 Ring from a landline as calls from Mobiles are charged at a higher rate. Calls to 0970 number are charged at £1.50 per min and should not exceed 3 mins maximum cost of call £4.50. CLS PO Box 144 Stockport SK4 3FT.

FOR JAVA GAMES AND OTHER MOBILE FUN GO TO OUR WEBSITE - WWW.FUNFORYOURPHONE.COM



Man cannot live by bread alone.



...the next best thing

- **180 PAGES OF ESSENTIAL GAMING**
- WRITTEN BY GAMERS FOR GAMERS
- **30 PAGES DEDICATED TO RETRO GAMES EVERY MONTH**

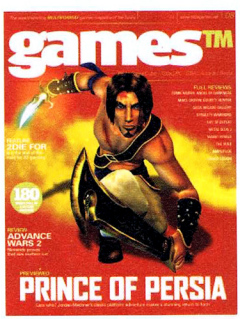

Issue 8, on sale July 17

Available from all good newsagents or call for a copy direct on 01202 200200. The award-winning multiformat magazine.

PART TWO GREAT GUIDE!

GAME ESSENTIALS

GENRE:	PLATFORM
PUBLISHER:	EIDOS
PRICE:	£39.99









GUIDE WRITTEN BY: MIKE O'SULLIVAN



Any questions about this guide? Contact me via:
EMAIL:
mikeo@paragon.co.uk
FORUM NAME
Mike@powerstation
www.totalgames.net

PLAY COMMENT



"A LOT OF FUN TO PLAY AT TIMES, BUT MORE OF THE SAME"

PLAY#106 is out now, and available from most good newsagents

LARA CROFT TOMB RAIDER
ANGEL OF DARKNESS

Let's face it, there's only one magazine you can trust to take you through the second part of Lara's latest adventure: PowerStation!

THE LEGEND RETURNS

LARA'S BACK!

Welcome to part 2 of the definitive guide to Lara's new exploits! Because last issue was so popular, and some readers may have missed it, we've reprinted the levels from The Archaeological Dig onwards, as well as the new missions from Prague. Armed with this, completing the game is easy!



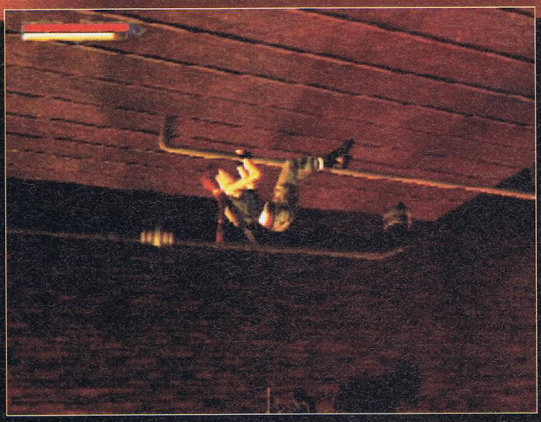

MAP KEY

- WAYPOINTS
- AMMO
- CHOCOLATE
- DUBLOONS
- EUROS
- HEALTH

ESSENTIAL SURVIVAL HINTS AND TIPS

GETTING THE MOST OUT OF LARA

TIPS

SAVE YOURSELF

Large parts of *The Angel of Darkness* involve difficult jumps to be performed, and if they aren't pulled off, then Lara can plunge to her death pretty darned quickly. As a result, it makes a great deal of sense to save your game regularly, so that you needn't keep repeating large sections of the game over and over again





TIPS

UP THE WALL

Lara can climb some walls, but it isn't always obvious which ones. If you seem to be at a dead end, try climbing the walls!



TIPS

GETTING STRONGER

Lara can earn physical upgrades as she progresses through the game, and these can then allow new areas to be reached. If Lara says "I'm not strong enough" or something similar at any point, the odds are that an upgrade is available to you on that level, and that the new area will be accessible once it has been located. Typically, upgrades are earned by pulling certain crates towards you or breaking doors down.

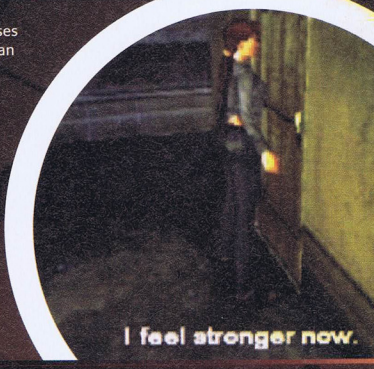

TIPS

GIVE THE GIRL A HAND

When the hand symbol appears in the bottom right of the screen, it means Lara can interact with something when you press the ⊗ button. It is worth searching rooms and areas to see if the hand symbol appears at all. If it does, you might find she can open a door or cupboard to find some goodies.

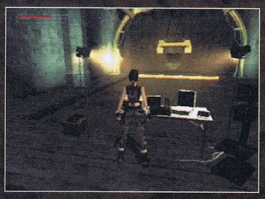
That scanning machine will help you find a clue.

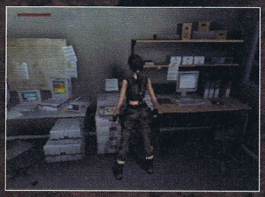
That printout will come in handy – so take it.

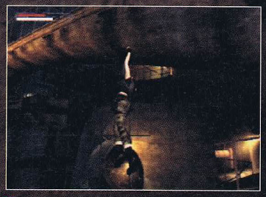
Hang from the bridge to the far side and pull up.


Put the symbols in order to open the door! Magic!

PARIS

ARCHAEOLOGICAL DIG

1 In this cabin kill the guard, then use the switch on the wall to power up the machines in the next area.

2 Another guard will be in this tent, so take him out.

3 Use the machine in here to scan the ground. To the top left of the area, you will find a strange symbol. Take the printout of it and leave.

4 Here, Lara learns more about the dig. Take another printout of a strange symbol. As you leave, another guard attacks, so be careful.

5 Climb down to the bottom of the pit and kill the guard. Climb the wall to the top, hang under the bridge and go to the far side. Pull up onto the bridge and head for the object of the dig, the pillar of rock.

6 Call the lift to the top, then drop down to the level below, where Lara is faced with a puzzle. There are four levers round to the right and by pulling each one down, the corresponding row will not move when Lara pulls the lever on the main puzzle. Think of it as a fruit machine with 'hold' and 'nudge' buttons and things should be a little bit easier to understand. Lara must get the code by moving the puzzle round until she has a piece in the right place, then going to the levers and pulling the corresponding one down to keep it in place. When all four symbols are correctly matched, the door above will open and Lara can drop through to the next level. Two of the symbols are written down in Von Croy's notebook – the outside symbols. The two etchings you have found are the missing pair of symbols that go in the middle of the puzzle.



Use the cable to reach the next building.



Jump to this platform from the bridge, then across to shimmy and drop to that ledge.



Use this wall to climb down and reach a new ledge.



These ledges appear when the switch at the bottom is flicked.

PARIS

TOMB OF ANCIENTS

Follow the corridor along and drop down to reach the tomb itself. A long way down, isn't it! Begin by climbing down to the ledge below Lara, by hanging onto the wall. From here, jump to the wooden beam that is jutting out, and enter the nearby tunnel. Drop down to land on the broken bridge. Take a running jump across the bridge (aim to land on the left-hand side, as it's a bit lower).

Pick up the **Bandages** on the far side, then jump diagonally from the bridge to the only platform without a gargoyle on it. From here, leap to the next platform (with a gargoyle, near a ledge). Drop and shimmy round the edge of this platform until you can drop safely onto the ledge sticking out from the side of the chamber. A section of this ledge is climbable wall, so climb down to the next opening, then hold the wall again and head left to another ledge. From here, jump to another beam sticking out from the wall. Pull the lever on this beam to reveal a series of ledges, and use them to reach the ground floor.

You can't kill the skeletal guard at the bottom, so save your ammo.

Instead, crawl through a small gap to find another lever. Pull it, and more platforms will be revealed. Use them to reach the alcove with the orange tinge and pull another lever. This opens the trap door at the bottom of the pit, so return to the ground and drop through it.

Head right and kick through the door to earn an **Upgrade**, and get the **Shotgun** and **Ammo** from inside. Then follow the passage to the long room with a mosaic floor. Pull the lever to the right of the door, then QUICKLY run through the room to the far side to get through the door. Don't worry about avoiding the darts too much, as they only cause a little bit of damage, the key thing is to jump over the huge blades that appear after the lever is pulled. On the far side, carry on through the doors to complete the level.

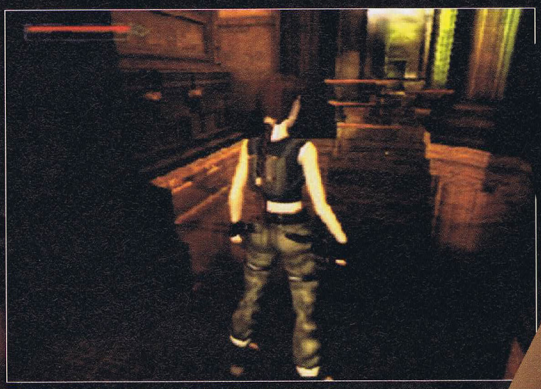

Jump over the blades in this room and run through the far door!



The skeleton cannot be killed, so preserve your ammo.



Getting this grate open is what this level is all about, so jump to it!

PARIS

THE HALL OF SEASONS

This circular room is a hub for four sub levels. Each of the four stones in the middle of the floor opens three doors, all of which have levers to pull. Every time a lever is pulled, a trapdoor opens. If you are quick, you can jump back to safety, but if not you drop into a new level below ground. It is a circular corridor full of traps, but they aren't difficult to avoid. Head around until you find a lift on the outside wall that returns to the main hub, then pull a DIFFERENT lever in front of one of the other doors. When all the levers have been pulled, the main room will open.



Stepping on each symbol grants access to a different set of rooms.



Try and avoid the undead warrior who patrols this area. He is slow, so it shouldn't be difficult.



WINTER

NEPTUNE'S HALL

Dodge the fireballs from the undead guard, then grab the **Ammo**. Jump into the water and swim down to a submerged room. Swim through the door at the end (timing it so you miss the blades) and pull the lever. Swim back to the first room and pull up out of the water. Drop through the hole into the room you just filled with water. On the bottom, near the plants, is a small corridor. Swim through it and pull the lever at the end, then return and pull up through one a newly opened gap into a circular pipe that drops down at the end.

Swim like fury now, as this will be a close-run thing. You will need to dodge past some evil blades, so save regularly to avoid frustrating deaths, and pull up for a breather in a small room off to the right. Then it's back into the water, and through to the main room, where you can grab a water crystal. Head to the bottom of the pillar that had the water crystal on it, and pull the lever there, then swim up through the open grate. Take a breather, then enter the newly opened door. Return to the first room, and leave with the crystal!

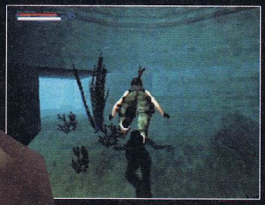

Swim through the tunnel near the seaweed.



Grab that crystal, then pull the lever at the bottom of the column.

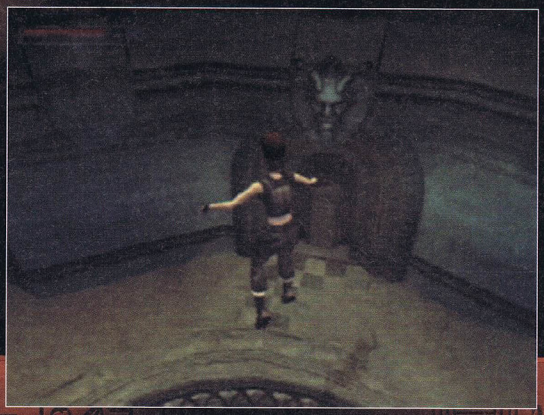



Sticking to the edges holds the key to successfully negotiating this level.



Doesn't seem like it'll be possible to get across, does it?



The left side of this bridge collapses – you've been warned!



Dodge these guys and flick the switches in order to escape!

SPRING

WRATH OF THE BEAST

Follow our guide to getting to the far side of the room. Look out for collapsing platforms, which require moving onto the next jump quickly. Save often, and be careful crossing the final bridge as it collapses and you need to stay to the right-hand side. Take the Earth Crystal from the door and the room will transform again.

Now all you need to do is flick the two switches on either side of the room. Dodge the skeletons by jumping a lot, and if you are set alight, head for the water pouring in at either end of the room. When both switches are hit, the door back to The Hall Of Seasons will open.

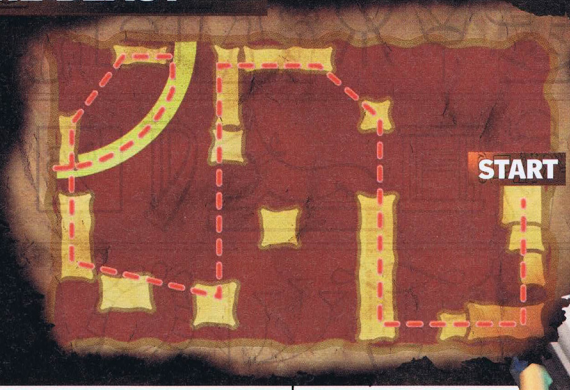

SUMMER

THE SANCTUARY OF FLAME

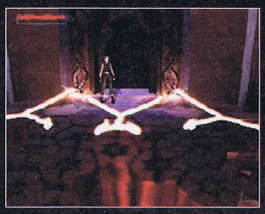

Why is nothing ever easy?

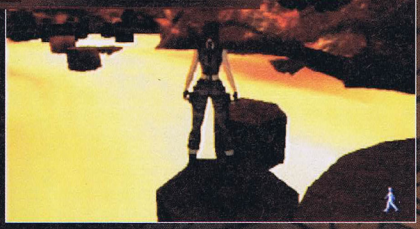

Jump to the platforms, keeping out of the lava!



Keep moving, as the platforms will sink.



Look out for those columns of flame!

Probably the easiest of the rooms, you must simply cross to the far side and grab the Fire Crystal, then return via the platforms that haven't dropped into the fire. It really is that simple, though it is a good idea to look out for those fireballs as they can do some damage. Be ready to jump!



Those winds can blow you away from the platform you aim for – most frustrating.



After flicking the switch behind the wall, these platforms will rise.

It's a good idea to save after EVERY successful jump.



AUTUMN

THE BREATH OF HADES

Head to the right of the room and push the wall in to reveal a lever. Pull it to raise a series of platforms. The aim is to get to the far side of the room via the platforms, but the gases expelled by the gargoyles will blow you off course if they catch you. The swaying platforms can make things a little tricky, but it pays to wait until the platform is the right distance away before jumping. For the shorter jumps, hold L1 while jumping to perform a shorter 'hop'.

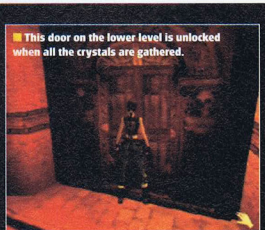

This door on the lower level is unlocked when all the crystals are gathered.

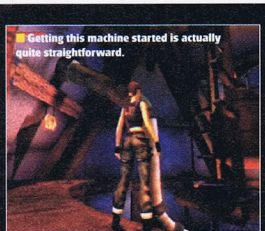

Getting this machine started is actually quite straightforward.

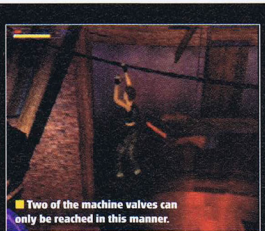

Two of the machine valves can only be reached in this manner.

PARIS

HALL OF SEASONS

Once all four crystals have been found, place them into the picture frames in the room just off the Hall Of Seasons. This will open a door on the lower level. Go through one of the opened doors and drop down to that lower level (the corridor with all the traps) and work your way round to the door on the inside wall that has now been unlocked.

Head down the spiral staircase and pull the lever to enter a large chamber with a mechanical contraption in the centre. You'll see there are three pipes leading to the central contraption; by each one is a valve. All three need to be turned. The first one is easy – simply head left on the starting platform and it is at the end. The second requires climbing down to the floor, then up the central contraption. On the first platform is a chain, which you can use to hand-over-hand to a platform near the second pipe. Climb the ladder and backflip to a wooden beam, then climb another ladder to reach the valve.

Jump across to the higher platform on the central machine, and you'll find another chain which you can use to hand-over-hand to a beam where the final valve is located. Return via the chain to the machine, then jump back to the starting platform. Climb to the ground then up to the valve that has opened on the machine. Turn it, then immediately drop off the machine to the floor, as blades appear from everywhere! You need to head back to the door you entered by, so move anti-clockwise round the base of the machine, as that is the way the blades turn and avoiding them is a little easier. When you see the ladder to the door, jump over to it and exit the room by flicking the switch by the door. Exit into the tunnel of traps and head left until you reach the lift to return to the Hall Of Seasons main chamber.

As you can see, there are now four columns moving up and down in the middle of the room. Climb the lowest one at its lowest point, then jump around them to the largest one, timing your leaps for when the platform you are on is at its highest. From the top pillar, jump and grab the circular platform in the middle, then move to the outside, run around the chamber and head up the stairs.

Run clockwise on the top level until you reach the collapsed section, then climb the wall to the first ledge. Flick the switch to open a door on the previous level, then leg it back there and push the wall to earn a strength **Upgrade**. Return to the ledge with the switch on, then head up and right to reach another ledge – it's a close call and, if successful, you will only just make it! From this ledge, grab the ceiling again and head to the centre of the roof, where you can climb out and left before your grip expires. Head through the door at the top and turn left to reach the boss.

THE SPIRIT OF THE KEEPER

This boss is actually quite easy to beat. Notice the blue light on one of the statues. It will move if you get too close, so make a note of which statue it's on, then hammer away at the ghost with your shotgun. After a few hits, it will start to sway from side to side. When that happens, put the gun away and run to the statue with the blue light. Press ⊗ to get the painting, then run to the door, Head along the corridor and enter the Tomb Of Ancients, which is now flooded. Swim to the top and back out through to the archaeological dig to the Louvre galleries.

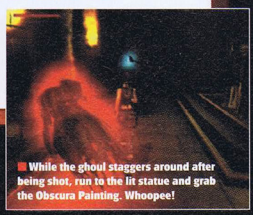

While the ghoul staggers around after being shot, run to the lit statue and grab the Obscura Painting. Whoopee!

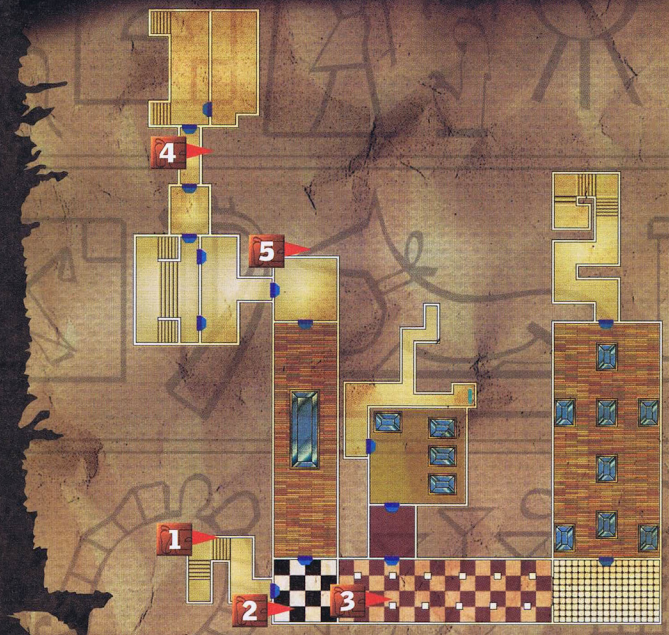

PARIS

THE GALLERIES UNDER SIEGE

1 Shoot the guy in this room as quickly as you can.

2 There's another guy waiting for you in here, so take him down.

3 There are two enemies in here with automatic weapons. Kill them and steal their weapons. The gas makes Lara choke, so get to the gasmasks in the office. Go up the stairs to the offices quickly.

4 Grab a gas mask from inside this cupboard – make sure you look out for an enemy in the corridor, though. Then return down the steps.

5 Push through this door and shoot another enemy, and then carry on through and head down the stairs. In the last room, you'll be introduced to Kurtis.



Take out the guy waiting for you in the first room.

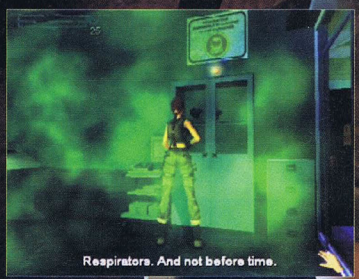

Grab the respirators and get cracking!

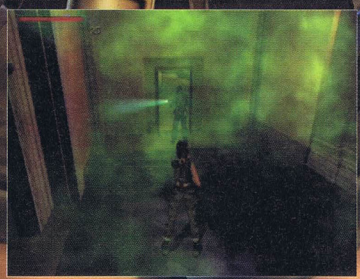

Keep your weapons ready, as the smoke makes enemies hard to see.

PARIS

VON CROY'S APARTMENT

The place is a mess; this guy really should sack his cleaner. Pick up the **Ammo** scattered all over the floor, and Von Croy's walking stick. Search upstairs in the bathroom for a **Health Pack**, and check the book on the desk in the bedroom for some information. Take the goodies from the walk-in wardrobe in the bedroom, then head back downstairs and go through the door surrounded by books, and into the corridor. There are lasers criss-crossing the passage and if they are broken, the whole place will go boom!

Head right, and get some **Ammo** and a **Health Pack** from the room at the very end of the corridor. Then head through to the squalid flat with the door open. Arm yourself, and pick up the **Ammo** behind the sofa. One of Bouchet's henchman will then fire through the wall and attack. Give him a good battering, and he will eventually flee. It is hard to dodge his bullets, so be ready to use a **Health Pack** if required. Follow him (picking up his gun en route) to find more lasers. You need to head right, around the corner, but those three beams are awkward swines to get past. The best approach is to save your game, then walk towards the OTHER set of lasers. From just in front of them, it is possible to backflip over the first laser, landing under the second. Walk past the higher laser and leap over the last, then head around the corner.

A bomb will detonate, collapsing the stairwell. Jump right, then across to the first landing. Hang and drop to the bottom, and get the **Health Pack**, then climb the stairs back up and enter the first floor corridor. At the end is Bouchet's goon who will open fire at you, so make sure you give him a taste of his own medicine. Dodging past the lasers on this floor is easy, as they flash on and off. Go to the hired thug's corpse to complete the level. If it takes a while to get a shot in and kill him, take cover in the doorways on either side of the corridor – but with an automatic gun at your disposal, he should bite the dust pretty quickly.

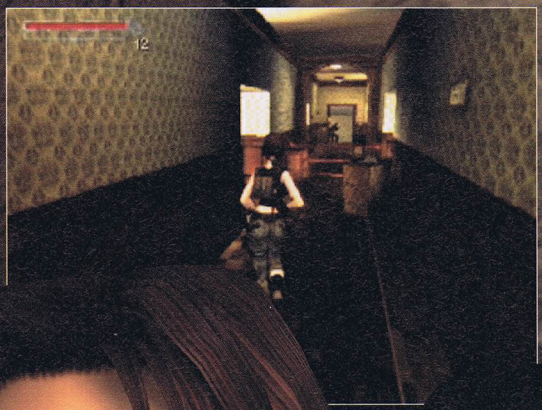

Try to move within shooting range of the henchman as quickly as you can.

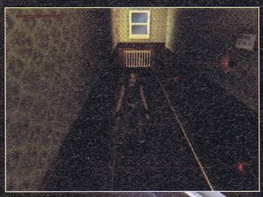

Backflip from the lasers to land in a safe position.



After picking up the ammo, the henchman appears.

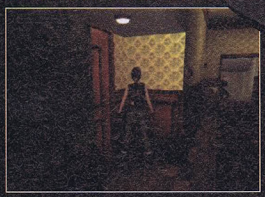

Take cover, rather than running straight!



Surely Lara should wear some warmer clothes in this weather?



Head up the spiral staircase you'll see in the centre of this room.

PRAGUE

THE MONSTRUM CRIME SCENE

Chat to the guy who's near the car, and use the following responses to what he says:

The one you're watching. With police tape all around it.
I gather Vasily was some kind of art dealer.
Keep talking till the money runs out.
All of them?

Head down the alley behind him and kill the guard. Grab the hammer, and head down the left-hand side of the crime scene building. Kill the guards at the back, then open the grating on the floor and drop through. Head through the hole in the wall of the sewer, and up the stairs to meet Bouchard again. Use the following statements:

So, you sold out.
The Cabal? Not the Mafia?
I found Vasiley's faxes. And four Obscura engravings he sent to Von Croy.
Killed like Vasiley you mean! Why does Eckhardt do that bodies Bouchard? And what does he want the paintings for?
A Lux Veritatis vault!

Head through the next door, and up the spiral staircase. Run round on the next level to find a pullable crate, giving Lara an upgrade. Use it to climb up the scaffolding and then jump round the platforms until you reach the chain to the left of the stained glass window. Pull it until the light shines on the picture, moving a chest of drawers in the process. Return to the floor to collect a health pack, then head back up to the right-hand chain and pull it until the light shines on the floor and the clock opens.

Return to the floor and wind the clock on (by pressing right on the D-pad) until it reaches 3. This allows access to a secret office under the room. In there, get the fax from the desk. Read the code on it, and enter it on the keypad behind the desk (31597). The painting slides to one side, giving you the access to the last Obscura engraving. Leave, and return through the room where you met Bouchard. He is gone, but in the corridor, try opening the cupboard – his body is inside! Search his body and take his keys. Leave and head back to the first room you came into after the sewer. Leave via the red door and chat to the journalist again to get a pass code and complete the level.

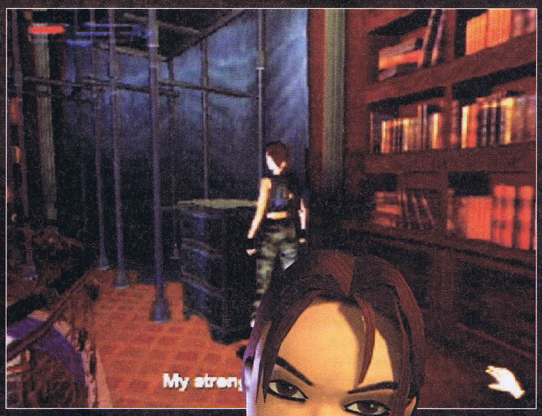

Push this crate and use it to reach the scaffolding.

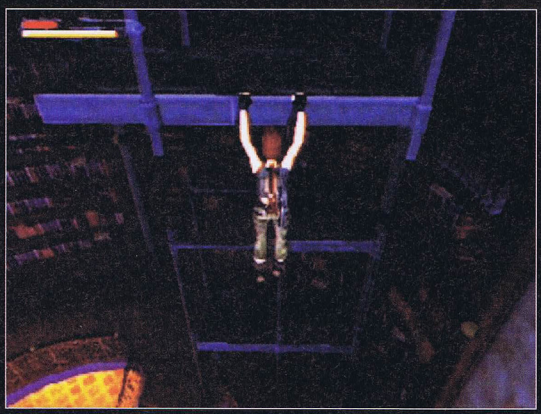

Use the platforms to reach the chains by the stained glass.

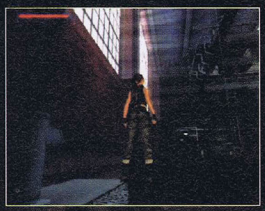

Leap across to the central section and then grab hold of it.

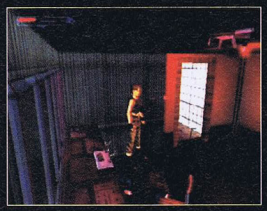

You need to hit the switch in this room in order to start the crane.



After solving the crate puzzle, pull Lara's legs up to clear the fence.

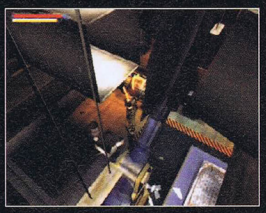

Drop down and grab the bottom of the vent, then pull up to get in.

THE CRATE PUZZLE

In order to be able to get to the pipe so that Lara can grab it and then shimmy over to the fence, you need to use the three 'loose' crates which you will find close to the original formation. Position them as shown here (see picture 1), thus allowing for the first moves to be made.

After you have done this, move the crates to the positions which can be seen in picture 2. This will then allow for the final moves to be made, and so you will be able to gain access to the new area which you have uncovered. It can be quite a brain teaser, so fortunately we've shown you the moves required!

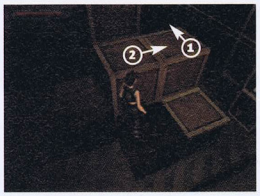

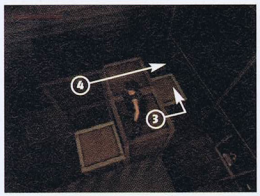

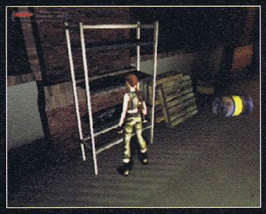



PRAGUE

THE STRAHOV FORTRESS

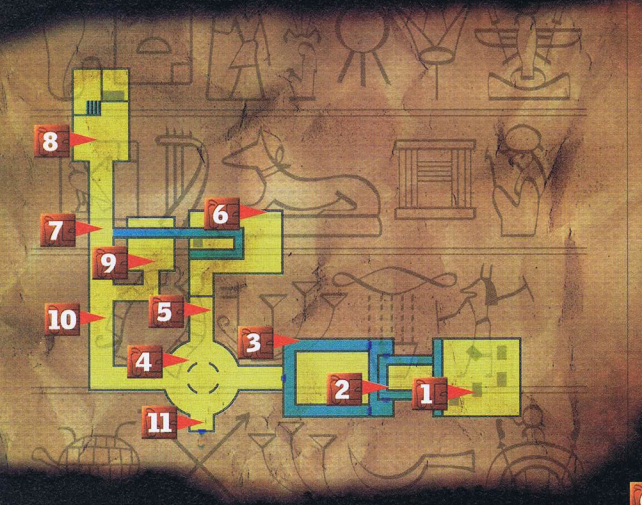

1 Approach the door so the machinery kicks into life. Then jump to the middle of the three containers and up to the ledge. From here, jump across to the partition to reach the next area.

2 Go through this door and be prepared to waste a couple of enemies in the next area. Climb the ladder to the right of the door to reach a room where you can activate the magnetic crane.

3 Climb the ladder here to the top, and operate the crane to destroy the mounted guns. Return down the ladder and drop to the floor via one of the containers.

4 In this area, push one of the crates beneath the valve to turn off the gas at point 5.

5 Use the method explained in the boxout to solve this puzzle and get over the fence.

6 Climb here and use the machinery to cut open the air conditioning vent. Climb along on top of it, then drop down and pull up to enter the vent. As you crawl through, you will witness a shocking scene…

7 Drop out of the vent and waste the guard here. Grab the machine gun from the shelves.

8 Kill three guards in here, and use the computer to shut off the power.

9 In here, you find the journalist's body. There is a gun on the bed, and bandages in the cupboard.

10 Head past the lasers (there are also anti-personnel mines here, so be ready with a health kit in case you need it). Jump over the low ones, and crawl under the high ones. The last set of lasers is particularly tricky. Jump diagonally to get over the first one, then crawl under the second. Turn and backflip out over the third. Alternatively, shoot the supports away from a wheel near the vent you emerged from; it will then roll through the lasers and block the last one, making it easier for you to make the last section.

11 Nearly there! Head for the security door in order to reach the BioDome Facility.

A quick chat with this guy will prove illuminating.

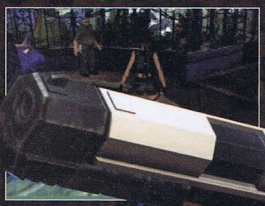

Press the fountain to reveal a secret area.



PRAGUE

THE BIO RESEARCH FACILITY

Talk to the guy in the room to learn that the revival of the Nephilim is close. After finishing with him, approach the fountain. Pulling it reveals a secret entrance which you should go through. Climb the ladder and grab the ammo then flick the switch to open the far door. Press the yellow switch to access the next room. Shoot the creature that escapes, and blast the little ankle-biters. Head up the left-hand side of the room and move to the pillar with a pipe on. Climb to the central structure and hit the two valves.

Return to the ground floor (via the ladder) and drop into the newly-opened hole in one of the containment tanks. Climb up into the next area, then slide down the ramp and jump to grab the ladder. Head up the ladder for a health pack, then head through the door and down the corridor. At the end, kill the guard in the huge botanical room and head for the top of the room for pills and ammo. Return across the jump and head down to the platform near the water's surface. Climb onto the big pipe and turn the valve at the end to stop the steam hissing out of the thinner pipe above you. Return to that area and edge along until you can climb the pipe. At the top, head left to find a platform with a plant growing up the wall. Use it to climb the wall to a platform high above the room. Drop down the ladder at the end, down and across to the door on the far wall. Press the switch and go through.

In the next room, the doors are shut by two plants. Go up the stairs and push the crate away from the notice board. The lowest diagram (with a red cross through it) shows the valves that need to be turned to kill the plants. From left to right, they are the first, second and fourth valves. Turn them, then pull the lever at the far right. This kills the plants and allows you into the next area.

In the next section, you need three security passes. The first is easy to get – kill the guy on the ground level and take his. Then go round and up the platforms to the top. On the first floor, jump to get a Health Pack in order to earn an upgrade before trying the big gap that Lara is unsure of. Near the top, you'll have to climb the wall using some ivy to reach an area where you will see a cut-scene, and be able to grab a second pass from the dead body.

On the way back down, drop to the staircase from the far side of the big jump Lara made earlier and kill the third guy to take his card. Then head down to the ground floor and on the perimeter you will find a passage leading to a door with three swipes. Use all three passes to open the door. Head down the stairs and into a room where Lara will now be trapped by Kurtis, and you'll play the next level as him!



Shoot the strange creature that attacks.

Turn the valves at either end of the central structure to access the next area.

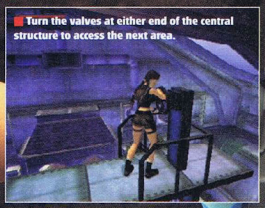



Jump on this pipe to reach another valve.



Use this plant to climb to higher levels.

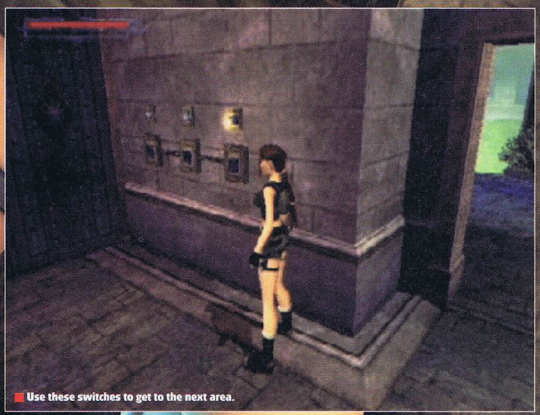

Use these switches to get to the next area.

PRAGUE

THE SANITARIUM

1 Grab the ammo and drop down the circular structure, grabbing onto each floor then dropping to the next. Drop through the hatch at the bottom, climb down two ladders, then jump across to the platform. Pull up and go through the door.

2 Shoot the guy who attacks here, and head through to the next room to see a cut-scene.

3 Chat to the guy in here to learn a little about what you are up against.

4 At this door, Kurtis will use his farsee ability to learn the code (which is 06289). Enter it on the door, head through and shoot the next guy.

5 Head through the trashed dining area, shooting only the lunatics which have flailing weapons (the others don't attack, so conserve your energy).

6 Grab the pass from the scientist's body in here.

7 Head through this door and up the stairs. Enter the code 38471 to open the door in the dining hall (it's the number printed on the wall next to the door).

8 In the new area, you'll see a cut-scene of a scientist coming a cropper. Head right and go through the grate. In the small room you reach, jump up into another vent, which brings you out in the laboratory.

9 There's another grate here. Crawl through to the next room and watch the cut-scene.

10 Shoot the gas cylinders by the fan, then jump to the platform now the broken ladder is no longer in the way. Flick the switch to stop the fan, then crawl through to the corridor. Head down the stairs to end the level.

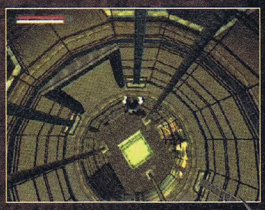

Drop down through the floors to reach the bottom.

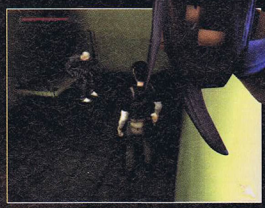

Talk to this inmate to learn what it is that's terrifying them all.

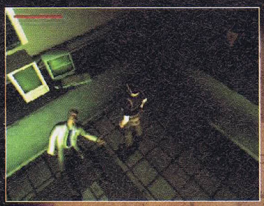

Why our experiment failed...

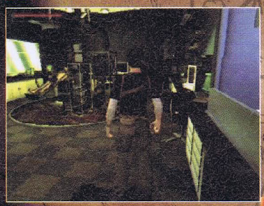

The lab can only be reached via the vents; the doors are all locked.

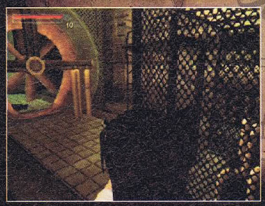

Shoot the canisters to blow them up.

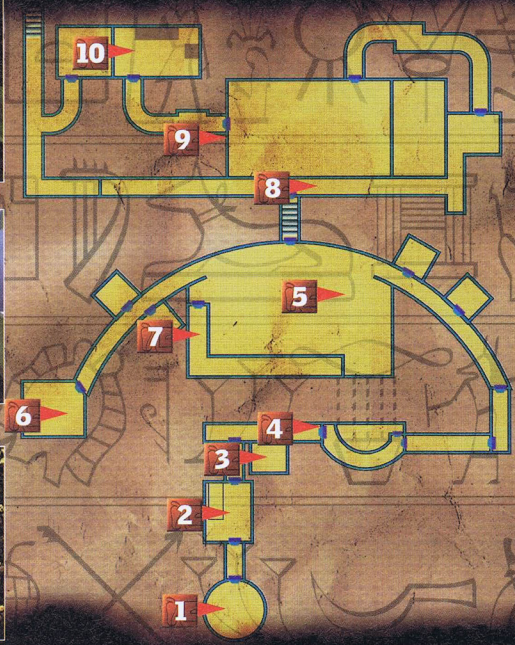

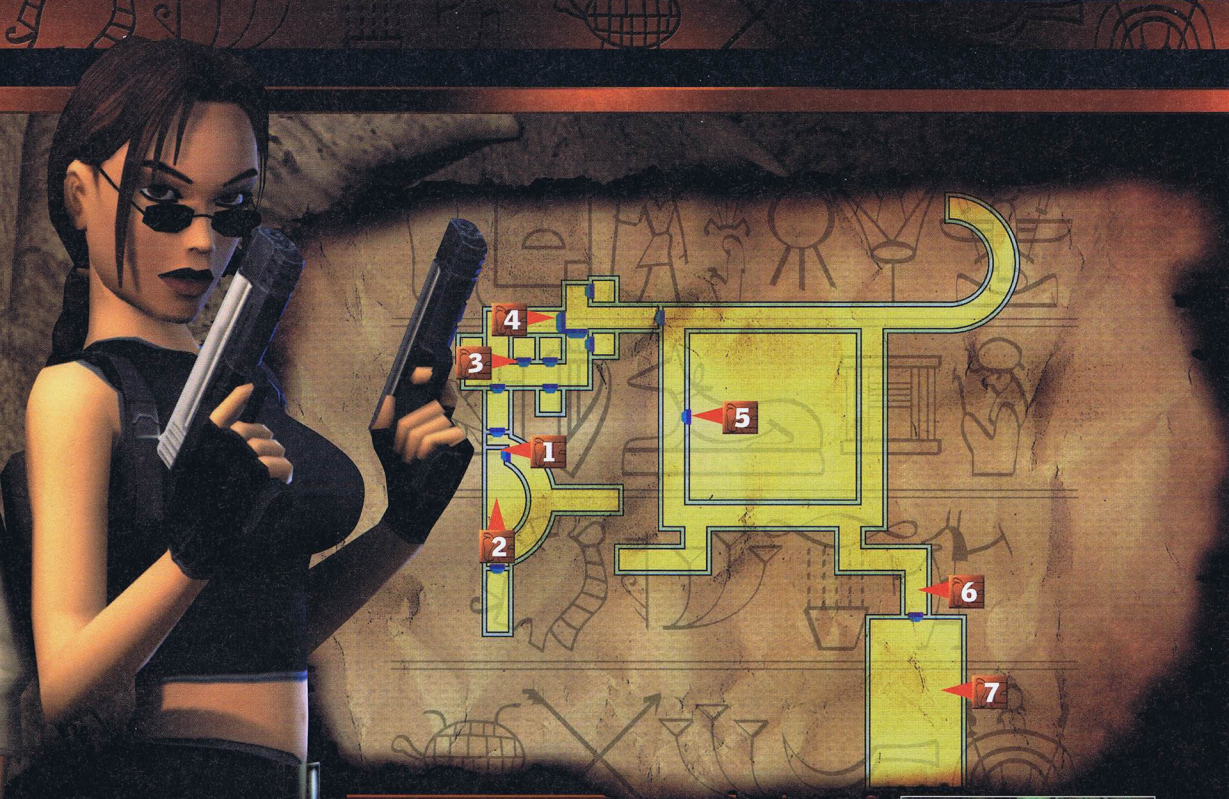

PRAGUE

MAXIMUM CONTAINMENT AREA

1 Head through to this area and approach this door. Kurtis will use his farsee skill to locate the number 17068.

2 Return to the computer in this room and then enter 17068 on the keypad.

3 Enter this room now, and take the security pass from the guard, along with some ammo – and a chocolate bar from the table. A creature will attack – blow it to pieces quickly.

4 Use the security pass on this door to reach the next area.

5 Open this door to release the Proto. There's no need to follow it, though you get to see its 'home' if you do.

6 Head through this door to reach a large room where you must battle with the Proto.

7 Be quick with your health packs in here, and blast away at the Proto. It will 'die' a number of times before Kurtis can eventually administer the final blow. Keep moving and jumping, using your gun all the time. If you run out of bullets, there is some ammo in the room, otherwise use hand-to-hand combat (be warned, you will lose a LOT of health doing this). Once the Proto is dead, pull the lever to restore the power. Kurtis will then return to talk further with Lara.



These guys have claws, so take them down before they get too close!



You need to blast that thing with all that you have until it's dead!

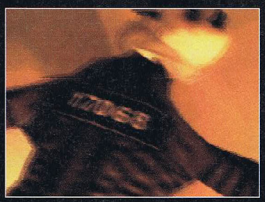

That farsee ability can really come in handy!

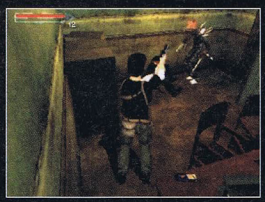

Some freaky enemies are wandering around...

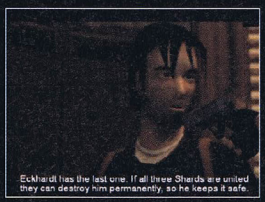

Kurtis returns to strike up an allegiance with Lara.


Turn this valve to release a gas, making it hard for the machine guns to trace you.


Blast the box on the wall to blow the machine guns up.

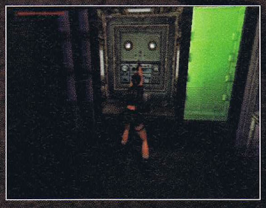
Pull this lever to restore power and open the other door.

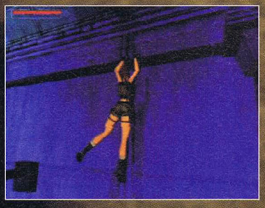
Only attempt this climb after Lara's strength has been increased.

PRAGUE

AQUATIC RESEARCH AREA

Press the button so that Lara can leave the room. Don't use the ladder or you'll be shot to bits. Drop off the left of the balcony and head left. The crates should stop most of the bullets, keeping you safe. Turn the valve on the left-hand wall to release a gas that confuses the guns, and then run to the far wall and climb the drainpipe. Head right, then up again, and finally right at the top to reach a new corridor. There are two machine guns at the end, but if you take out the Viper SMG, Lara will aim at a device on the right-hand wall as she walks towards them. Shoot at it to trigger an explosion, destroying the machine guns.

Take the door on the right at the end of the passage and climb the ladder. Head along the corridor to reach a water room with a computer in the middle. Head to the right-hand side of the room and jump into the pool there, then pull the switch on the left-hand wall. Swim round and through back to dry land, then go down the passage directly opposite the area you just explored (on the left of the room from your starting location). Lara can open the door in this passage.

In the new room, hit the switch to the right of the door and go through. Hit the switch inside to use the lift and in the new area, head through the corridor. Pull the lever in the new room to restore power. Then retrace your steps to the surface and head to the bin in the centre of the room at the very top. Pull it onto the conveyor belt, and hit the switch to take it across to the far side. Then drag it into the small room and place it beneath the meat-grinder (below the pipe and directly on top of the grate). Pull the switch in that room to fill the bin with ground-up meat. Return the bin to the conveyor belt to earn an **upgrade**.

Hit the switch and return the bin to the middle of the room. Now head down to ground level and around to the room with the trapdoor in (near the first switch). Climb up into the room and around to the drainpipe on the wall. Climb up, right, up again and then left to drop to another ledge. You will only just have the strength to make it all the way round. On the new ledge, hit the switch to bring the swinging platform to you, and use it to get to the far side.

Go through the new door and straight through the door opposite. Hit the switch to reach a new area. Get ready with your gun, as there is an enemy in the room. Waste him and search the cupboards either side of the door for some **ammo**. Leave and turn right, then hit the switch to drop the meat into the water.

Return to the main chamber and jump into the water, then look for the underwater switch marked 1. This opens the door opposite marked 2, as well as the first door on the floor of the pool. Climb out and have a breather, then head round to the newly opened underwater door. Head through to get a wetsuit, then return to the surface of the main chamber. After a quick breather, head down through the doors at the bottom of the pool to reach the next level.

PRAGUE

THE VAULT OF TROPHIES

Swim past the first two sets of spikes (to evade the second set turn right at the crossroads and head behind). Go left, swimming against the current, and move left to a new area (where the wall's a lighter shade). You'll find a rocky passage running across Lara's path, go right to pull up for more air and get **ammo** and **health**. Drop back into the water and go to the other end of the rocky tunnel to find a wall that can be kicked through. In the new room, swim forward and read the picture, then kick through the wall above to another breathing point. Return to the submerged room and pull the levers behind the statues named Vasiley and Limoux – you may need to return to the room for a breather. When both levers are pulled, the ceiling collapses. Swim up through it to breathe.

After the cut-scene, drop over the ledge at the end, then sprint past the crusher trap to reach a room with purple-coloured gasses in. Pull the switch to raise some magical floating platforms. These must be jumped on in EXACTLY the right order, or you'll fall to your doom. To start, jump to the platform second from the left. Then jump to the right-hand of the next two platforms, and straight onto the left-hand platform of the next two. Leap to the solid platform in the middle of the room quickly, as this platform crumbles. The three platforms leading from the middle of the room to the far side are safe, so use them to get there.

In the room at the end of the corridor, pull the lever for an upgrade and move a bookcase out of the way. Be careful, as a couple of Undead Warriors are in here who are after your blood. Take the **bandages** from behind the bookcase and approach the book on the table to get an extra note in your notebook. Move to the far end of the room and pull the chain to lift the tapestry. Climb the wall behind the tapestry and pull up to reach a ledge. Hand-over-hand to the central section, then go along and drop onto the metal chandelier. This moves another bookcase, so drop down and head over there to pick up the painting. This causes the fire to go out, so crawl through to the new area.

Go through the doors, drop into the water and swim through to the large room in the middle. Swim up to the surface to complete the level.


Swim quickly, before Lara drowns.


The statues' names are on the plinths.


You must jump on these platforms in the right order!


Look out for the undead warriors waiting for you!

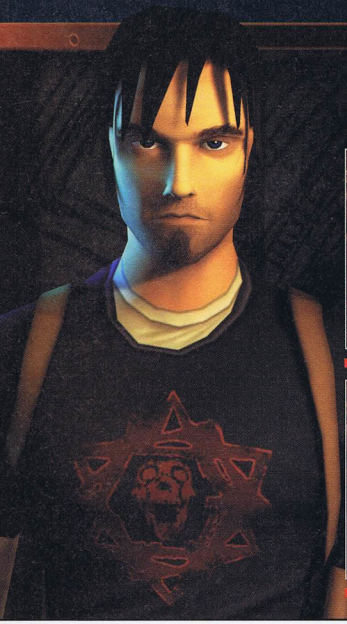



Kurtis is about to get into a spot of trouble.



Don't stay still for too long – it'll get you.

PRAGUE

BOAZ RETURNS

This boss is a real bitch! Save regularly, and remember that as long as you keep moving, there is very little that can go wrong! Equip Kurtis' gun and use ⊙ to target the monster's face. Unload as many shots as are required until Boaz opens four flaps on her back. These shoot deadly acid, so target one and destroy it (you can change which flap you are targeting with the ⊙ button). Once this is done, Kurtis will have to target the face again until the flaps are revealed. Repeat this pattern until all four flaps are destroyed. Remember that they can only be destroyed whilst spitting out acid – whilst the flaps are closed, they cannot be damaged.

Of course, Boaz will not take this all lightly, and has a number of attacks at her disposal too. She will use her claws, spit acid and fire acid breath at Kurtis. When this happens, just make sure that you jump backwards and keep a safe distance, moving in closer and targeting those flaps on her back whenever possible.

When all four flaps have been destroyed once and for all, Boaz transforms into a flying bug. Avoid her attacks and keep blasting until she falls – this is actually quite simple to do. Then enter the dark area on the outside of the arena to finish the level – though Kurtis gets a nasty surprise in the cut-scene.

PRAGUE

THE LOST DOMAIN

Back with Lara now, check the notebook for an update on the story. Head down the corridor and take the first right. Slide down the slope and jump to the next solid piece of ground. Jump to the far side to earn an upgrade and pull the switch, then return via the bridge to the main area. Pull the lever at the end and jump over the platforms to make it through the door. It is on a timer, so you must be quick. Use the R2 button to make Lara sprint, as this means she can make the jumps in one without having to grab the ledges, saving valuable time.

In the next area, climb down to the first platform then jump left and climb the ladders to the broken bridge. Take a running jump to clear the gap, slide down the next section and jump over to the next platform. Pull the switch and drop to the ledge below. Leap over to the staircase and approach the door to complete the level.

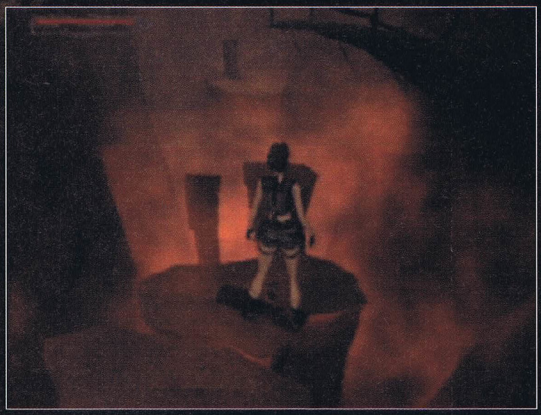

Make this jump to earn an upgrade.

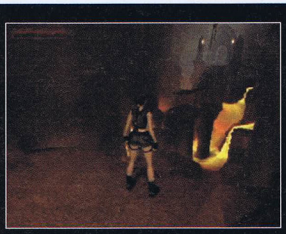

The door on the far side is on a timer, but with two long sprinting jumps Lara should be able to make it there in time.



However, if you are too slow then you can use the ledges in order to get back to the switch.



This is the door that you need to be heading towards!



The first vial is on this table.

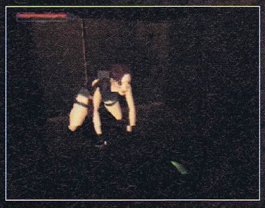

The last vial is in the crawlspace.

PRAGUE

ECKHARDT'S LAB

The final level is a very dangerous place. Go to the end of the passage, then time your slide and jump to get to the ledge on the left without getting killed by the blades. Run and jump over the gap to get to the far side unscathed. In the next room is Eckhardt's lab.

There are three vials Lara must collect. Go up the stairs to the left to find the first at the back of the wooden structure, on a table (there is also a **Health Pack** nearby).

Pull the lever by the grate in the floor and climb the ladder by the entrance that can now be accessed. At the top go right to jump and grab a ledge with a **Health Pack**. Jump back to the platform you were on before, and then onto the raised cage. Part of the roof will collapse, allowing you to grab hold of the second vial. Get out IMMEDIATELY, as the cage is lowered into boiling water! You'll be safe as long as Lara is on top of the cage. There is a crawlspace in this pit that contains the last vial – grab it, and then climb up to the top of the pit and back-flip back out.

Place the vials into the holders to access the next area.

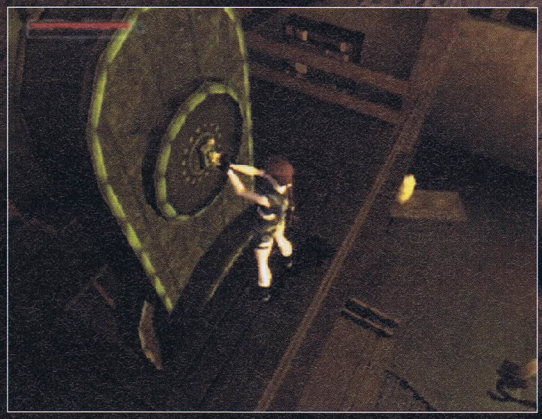

Lara must now place all three vials in the correct places. One must be placed into a holder on the wooden structure to the left as Lara entered the lab. The second can be placed directly above it, accessed by using the ladder to the top platform.

The third vial belongs at the back of the room, close to a pool of boiling water. This then cools the water down. Jump into the pool by this vial, and you'll find the shard that Kurtis needed at the very bottom of it. Head back to the top and then through the newly opened door. Slide down and open the door at the end, and you will begin the final battles!

BOSS BATTLES

BOSS

ECKHARDT

Avoid getting too close, as you'll get hurt by the forcefield – and be sure to save your ammo, because he can't be hurt yet.

Eckhardt has two attacks, sending either electricity or flames into the room. These can be easily avoided by either ducking or jumping sideways. Eventually, however, he will summon some evil creatures from the ground. These will then rush into the middle of the room, and it will be filled either with a flame or electricity attack which, again, is easy enough to avoid. The creatures then merge to form Eckhardt. Shoot him, so that he falls over in pain.

At this stage, run towards him as quickly as possible and Lara will stab him with one of the shards. YOU MUST BE QUICK! The whole process then starts over again, and it will carry on until all three shards are in Eckhardt, at which point his challenge will be over.

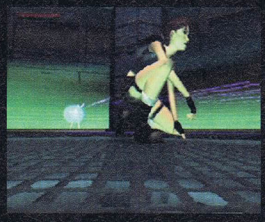

Kneel down to avoid his attacks.



To avoid some attacks, crawl on the floor.

FINAL BOSS

KAREL

Again, no guns are needed. Go over to Eckhardt's body and pick up his hand. Use the switch behind one of the pillars to drop a ladder, climb it, avoiding the beams that are fired. It's a pain to reach the top, but it can be done – and you should have plenty of health power-ups if you struggle. At the top of the room, jump and grab the Sleeper in the middle of the room (save before trying it, though!) and this will complete the game! Congratulations!



This switch lowers the ladder.

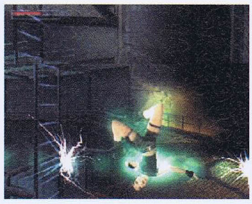

Ouch! Don't get hit whilst on the ladders!



Jump to The Sleeper to complete the game.

EYE TOY Play AT GAMESTATION

SAVE £5 WITH THIS ADVERT...

'EyeToy: Play' is the beginning of a new era in console games experiences, and set to change the face of traditional console gaming as we know it!

'EyeToy: Play' is a compendium of twelve games;

Beat Freak,	Slap Stream
Kung Foo	Plate Spinner
Wishi Washi	Boogie Down
Keep Ups	Ghost Catcher
Boxing Chump	Mirror Time
UFO Juggler	Rocket Rumble

Link the PlayStation 2 to the supplied EyeToy USB camera and you will feature live on screen, within the game enabling you to physically interact with, and manipulate game-featured characters and environments.

... SO COME ON ALL YOU COUCH POTATOES GET UP OFF THAT SOFA AND PLAY!





~~£39.99 RRP~~

£34.99 (WITH VOUCHER)

£5 OFF

EYE TOY Play

EYE TOY RRP PRICE AT £39.99
VOUCHER PRICE £34.99
SAVING OF £5!

PLEASE TAKE THIS VOUCHER TO YOUR NEAREST STORE...

MAIL ORDER CUSTOMERS CALL: 0845 345 0335
PLEASE QUOTE REF: PO91

VOUCHER VALID UNTIL 04.09.03 PRICES ARE CORRECT AT THE TIME OF GOING TO PRESS. ALL OFFERS ARE SUBJECT TO AVAILABILITY, WHILE STOCKS LAST. ONE VOUCHER PER CUSTOMER. THESE OFFERS MAY BE WITHDRAWN WITHOUT NOTICE. THIS OFFER EXCLUDES ALL OTHER OFFERS AND PROMOTIONS. NO CASH ALTERNATIVE. DAMAGED, DEFACED OR PHOTOCOPIED VOUCHERS WILL NOT BE ACCEPTED. THIS DOES NOT AFFECT YOUR STATUTORY RIGHTS.

gamestation

CUT OUT ALONG THIS LINE

Get up and Play!

CALL

MAIL ORDER 0845 345 0335
When ordering please
QUOTE REF NO: PO91

MAIL ORDER OPENING HOURS
MONDAY - FRIDAY: 9:00am-8:00pm
SATURDAY: 9:00am-5:00pm

CLICK

www.gamestation.co.uk

VISIT

100 + STORES NATIONWIDE...
(for your nearest store: 0870 112 1111)

gamestation

WHERE IT'S NEVER GAME OVER...

PACKSHOTS ARE FOR ILLUSTRATION PURPOSES ONLY. PRICES ARE CORRECT AT THE TIME OF GOING TO PRESS. ALL OFFERS ARE SUBJECT TO AVAILABILITY, WHILE STOCKS LAST. THESE OFFERS MAY BE WITHDRAWN WITHOUT NOTICE. FOR FULL TERMS AND CONDITIONS APPLY TO: GAMESTATION PO BOX 47 YORK YO30 4YF. THIS OFFER EXCLUDES ALL OTHER OFFERS AND PROMOTIONS. THIS DOES NOT AFFECT YOUR STATUTORY RIGHTS. GAMESTATION IN HOUSE DESIGNER MICHELLE MCDONOGH

GAME ESSENTIALS

GENRE: ACTION ADVENTURE
PUBLISHER: LUCASARTS
PRICE: £39.99



FORMAT PS2


ANALOG PAD


MEMORY CARD


PLAYERS 1

GUIDE WRITTEN BY: RICK PORTER



Any questions about this guide? Contact me via:
EMAIL:
richardp@paragon.co.uk
FORUM NAME
rick@xpert/cubesolutions
www.totalgames.net

PLAY COMMENT



"SHARPLY IN TUNE WITH THE FILMS' FINER MOMENTS"

PLAY#106 is out now, and available from most good newsagents

Artwork © LucasArts Entertainment LLC
© 2003 Lucasfilm Ltd and TM as indicated. All rights reserved. Used under authorisation. LucasArts and the LucasArts logo are registered trademarks of Lucasfilm Ltd.

INDIANA JONES AND THE EMPEROR'S TOMB

TOP GUIDE WITH MAPS

Be the greatest archaeologist ever, with our complete walkthrough…

LEVEL 1

CEYLON

LEVEL 1.1

GATES OF THE LOST CITY

OBJECTIVES:

- FIND THE ENTRANCE TO THE LOST CITY

These first four objectives are more or less tutorials to get you used to the controls. Hints are displayed at the bottom of the screen, where appropriate, so you shouldn't have too many problems. Head straight ahead and make your way upwards. Drop down and continue on until you reach a clearing. Fill your water canteen at the **Fountain** (01) on your left, then climb up the platforms on the wall next to you and jump the large gap ahead. Locate the **Machete** then drop back to the ground and cut your way through the vines covering the door. Use your whip to swing over the hole (02) in the floor then chop through the next vines to the exit.

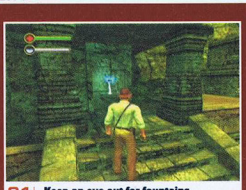

01 Keep an eye out for fountains.

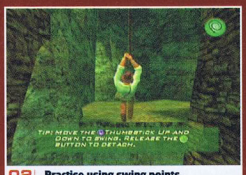

02 Practise using swing points.

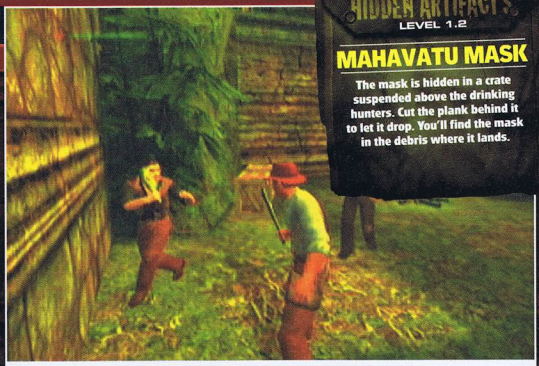

HIDDEN ARTIFACT'S
LEVEL 1.2

MAHAVATU MASK

The mask is hidden in a crate suspended above the drinking hunters. Cut the plank behind it to let it drop. You'll find the mask in the debris where it lands.

03 You can grab the spade to kill these guys... but a machete also does the job.

HIDDEN

There are 30 artifacts hidden throughout the game. That's three per location for you to find. When you have located and collected all 30, you're treated to an art gallery option on the main menu that contains over 70 colour renderings of characters and suchlike.

LEVEL 1.2

THE HUNTERS' CAMP

OBJECTIVES:

- DISCOVER A WAY THROUGH THE FLOODED RUINS

From the start, turn left and chop through the vines then follow the room round to the room with the crates in it. Dispose of the hunter in the room, use the machete to cut the rope holding up the crates and head down the hole that's left.

Keep going onward until you reach the clearing, be sure to pick up the **Spade**. Use it to take out the hunters (03) then go up the stairs where you'll need to use your whip on the crocodile head to get to the other side. Now make your way back down to the other end by shimmying around the large piece of wall and swinging across the gap at the end. Keep to the path, swinging over both the crocodile heads you come across until you reach the flooded part of the ruin. You need to make you way to the top here so follow the platforms in the order they're numbered on the map. The hunter near platform 8 will be using a Shotgun (04) so be careful and remember to pick up the **Shotgun** when he's defeated.

Once you reach the corridor after the tenth platform, the floor will crumble and you'll fall... This is unavoidable so don't worry – just swim round to the other side and start climbing upwards again. Once at the top, cross the stone bridge and flick the switch at the other side to open the door at the end of the corridor, which leads you to the exit.

JONES

MAP
LEVEL 1.2

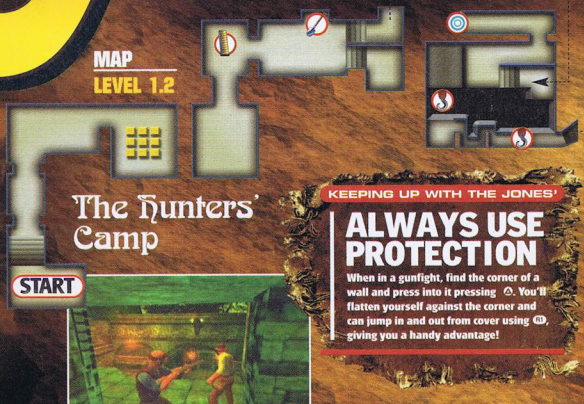

KEEPING UP WITH THE JONES'

ALWAYS USE PROTECTION

When in a gunfight, find the corner of a wall and press into it pressing ⊙. You'll flatten yourself against the corner and can jump in and out from cover using ⊙, giving you a handy advantage!

04 Steal this hunter's shotgun.

HIDDEN ARTIFACT
LEVEL 1.1

THE IDOL OF RAMBA VIHARA

When you reach the waterfall, walk behind it to find a hidden cave that contains the idol.

KEY

- SPADE
- CHAIN/ROPE
- FOUNTAIN
- SWITCH
- AMMO

LEVEL 1.3

THE PATHS OF THE ANCIENTS

OBJECTIVES:
- FIND A DEMOLITION CHARGE TO DESTROY THE GATE
- BREAK THROUGH THE CROCODILE GATE

Swing over the gap directly in front of you then continue on into the clearing where you'll have to deal with a few hunters – how many will depend on the difficulty setting. Go up the stairs to your left and move to the far end where you can jump to another platform, then make your way along to the right, using the croc head to swing across and the small ledge on the right-hand wall to hang from.

Once across, continue until you reach the weak point (05) in the wall at the far end. The second you reach here, a door will open behind you and hunters will attack. Deal with these and go in to the room that they came out of; here you'll find the EXPLOSIVES you need to blow away that wall. Go back to the weak point and set the explosives, take cover and wait for the exit to be revealed.

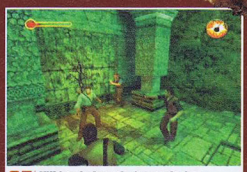

05 Kill 'em before placing explosives.

KEEPING UP WITH THE JONES'

TOOLS OF THE TRADE

Indy isn't limited to his guns and whip. When in a fight, look for things such as bottles and chairs to swing around. There's nothing more satisfying then hitting a balding kung-fu waiter with a sturdy table leg.

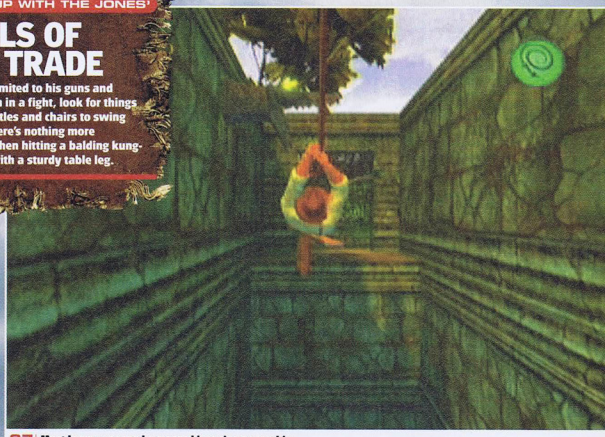

07 Most large gaps can be crossed by using your whip.

MAP
LEVEL 1.3
The Paths Of The Ancients



SECRETS

EXTRA AMMO

Running low on ammo? Instead of going up the stairs on the left of the clearing, first head down the stairs ahead. Take a left and climb the ladder. There's a switch up there that will open a secret door outside, where you'll find Revolver Ammo and Shotgun Ammo.

LEVEL 1.4

THE PALACE OF FORGOTTEN KINGS

OBJECTIVES:
- MAKE YOUR WAY TO THE EDGE OF THE RIVER CANYON

Flick the switch in front of you and go through the open door. There's a FOUNTAIN on the left wall – and a few hunters in the area so make sure you're topped up on health. When all the hunters are cleared a door opens at the top, so you'll have to get up there. On the right are some ascending pillars; use them to get above where you entered then use the tall pillars (06) to get to the door.

Inside, follow the wooden walkway until you can drop down. The lever in the room just opens the door to get back outside so you don't need to bother. Instead chop through the vine-covered door and enter the room. Don't climb up the vines yet – climb the platforms at the back of the room first to find a room with the PORT NEGOMBO RELIC inside. Grab the relic and go back to the vine room to climb the vines. Follow the path, rolling under the darts, jumping the gaps and swinging via the croc heads (07) to the exit door. If you fall, climb out of the hole in the dungeon ceiling (08): it leads to the top of the vines.



04 Fall off and you'll end up here.

HIDDEN ARTIFACTS
LEVEL 1.4

PORT NEGOMBO RELIC

When you reach the vine-covered wall, turn around and use the blocks to get up the other side. Jump over to the thin ledge and shimmy along until you can get into the room above. The relic is inside.

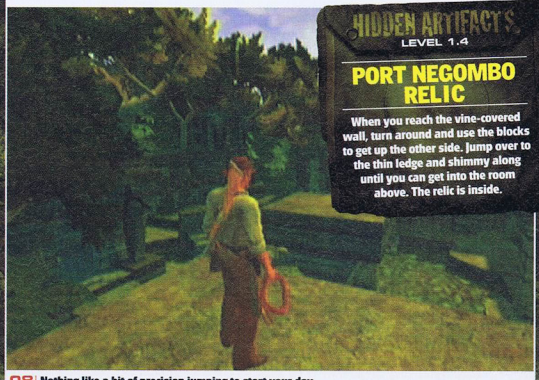

08 Nothing like a bit of precision jumping to start your day.

09 | What a nice, safe looking bridge...

LEVEL 1.5

RIVER OF FANGS

OBJECTIVES:

- FIND THE CAVE OF THE RIVER GODDESS

Move ahead from the start point, avoiding the spikes that pop out of the ground. Take out the hunters in the big room and flick the switch at the back: this will open the door over near the **Fountain**. There are a few more hunters outside so polish them off with some nifty whip work and then break the crates to find the **Canteen** and the **Ammo**.

As you start to cross the rope bridge (09) ahead of you it'll break, dropping you into the crocodile-infested waters below, so make your way to one of the small plots of land as quickly as you can! On each of the plots you'll find a pile of **Skulls** – pick these up and throw them to distract the crocs away from you as you swim to the next bit of land. Repeat this until you reach the waterfall where you'll find two stone pillars leading up to a door; jump across these and dispose of the hunters inside then collect the **Medkit**. There are switches on either side of the room that you must use to open up the hole in the middle; drop down to the exit.

LEVEL 1.6

TEMPLE OF THE RIVER GODDESS

OBJECTIVES:

- UNLOCK THE TEMPLE OF KOURU WATU

You'll start this section underwater, so move quickly or you'll drown. Swim straight ahead until you reach the surface of the main chamber. To avoid the crocs, find land fast – there's a low platform to the left of the chamber. There are also **Skulls** on the platform, so you can distract the crocs while you make your way to the large area at the end of the room.

Climb the stairs and flick the switch in the centre, to release some hunters (for you to kill) and lower the cage on the right-hand side of the chamber (so you can make your way back down). Go back down the right-hand side and through the door at the end (top up at the **Fountain** if you need to) and follow the corridor round, watching out for the spikes that come out the floor. You'll eventually reach a large room with a lever in the centre: this will open the mouth of the statue (10) at the far end of the main chamber. Go through the door that opens and use the **Skulls** to distract the bats and crocs as you make your way inside the statue's mouth.



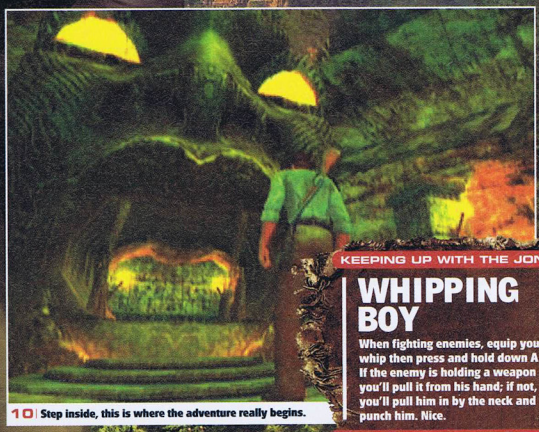

10 | Step inside, this is where the adventure really begins.

KEEPING UP WITH THE JONES'

WHIPPING BOY

When fighting enemies, equip your whip then press and hold down A. If the enemy is holding a weapon you'll pull it from his hand; if not, you'll pull him in by the neck and punch him. Nice.

LEVEL 1.7

INTO THE SACRED CAVERNS

OBJECTIVES:
- FIND A WAY INTO THE TEMPLE'S INNER SANCTUM



11 | Get to the wooden planks room.

From the start, follow the path around the waterfall until you reach a large room; take the door to the left and enter the next room. There's a grille on the floor of this room… carefully approach it and a spiked weight falls to squash you – climb on top of this and let it carry you through the ceiling. Drop through the hole in front of you and then step on the trapdoor; this will open, dropping you on to a slide with gaps in. If you manage to jump the gaps, you'll end up in a room with wooden planks in; if not you'll fall into the crocodile-infested waters where you will have to swim to the end to climb out and on to a ladder that will take you to the same planks room (11).

There's some **Ammo** in one of the crates on the bottom of the room. Use the ladders to make your way to the top. Then exit to a green area where you can climb up on to a block then up a vine-covered wall to find a swing vine that you can use to reach the highest ledge. Go through the door on the top ledge and follow the corridor to a room with a **Fountain**. Take the door on the left and pull the lever to lower the cage (12). Pull the lever again and jump on to catch a ride upwards to a hunter-filled room. Dispose of the hunters then pull the switch to open the way to the exit.



12 | Ride upwards on the cage.



13 | Creep past these guardians.

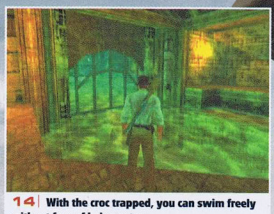

14 | With the croc trapped, you can swim freely without fear of being eaten.

MAP
LEVEL 1.7
Into The Sacred Caverns

KEY
- VINES
- SPIKE TRAP
- SWITCH
- FOUNTAIN
- AMMO

START

END

KEEPING UP WITH THE JONES'

CRATE EXPECTATIONS

There are always plenty of crates lying around, so be sure to break them all open. It may seem tiresome sometimes, but there are always goodies to be found.

LEVEL 1.8

THE SILENT GUARDIANS

OBJECTIVES:
- SURVIVE THE TRIAL OF THE SILENT GUARDIANS
- MAKE YOUR WAY TO THE SACRED LAKE

Head straight forward and into the first room, where you'll meet the first silent guardian (13). If you tread on the stone floor it'll zap you with its eyes, so stick to the grass. Carefully make your way through the room and through to the next big room, where there are more guardians and the gaps in the grass are bigger. You can get to the grass in the middle by using the small ledge on the right wall; and from here you can find Skulls that you can throw to draw the guardians' fire away from you.

Once through the room, follow the path up and around the waterfall, taking out any hunters you come across. Eventually you'll come across a huge chamber with lots of guardians in. Use the Skulls on the floor in the same way as before to gradually make your way between the plots of grass until you get up the stairs at the back. Grab a skull and throw it in the middle of the three guardians up there. As they fire, jump the gap and make a run for the exit door ahead of you.

LEVEL 1.9

THE IDOL OF KOURU WATU

OBJECTIVES:
- ESCAPE WITH THE IDOL AND YOUR LIFE!

From the start, head onward to the water's edge; when you get there you'll watch as a giant crocodile destroys the bridge and a capsule closes around the Idol – guess this ain't gonna be as easy as it looked.

Locate the pile of Skulls at the left end of the platform you're on and throw one as far as you can to the right, to draw the crocodile away. When it's a fair distance away, swim as fast as you can through the door on the left and onto the bit of land just inside the door. You have to move fast: if the croc catches up, you won't last long!

Once safely on dry land, jump over the broken bridge, arm yourself with one of the Skulls from the pile and stand near the gate lever. Use the skull to lure the croc in, then pull the lever to trap him inside the room (14). Now make your way up the stairs and flick the switch up there: this will open your way out and lower some cages for you to jump across – as well as opening the panel opposite, which has a Fountain. Use these and the chains hanging down to get to the next switch, which will lower more cages (15) so you can reach the next.

Repeat this until you open the capsule, then jump down and swim to the middle to retrieve the Idol. When you pick it up, the floor will crumble and you'll be back underwater. Quickly swim to the left or right to find a vine-covered door and use your machete to chop your way out. Once out, the door trapping the crocodile will drop and it'll be after you again. All you have to do to complete the level is make it back to the platform you started on, so swim for it.

KEEPING UP WITH THE JONES'

KING OF THE SWINGERS

If you find yourself lost with nowhere to go, check around the walls and ceilings for things to attach your whip to. Nine times out of ten you'll have to swing your way out.

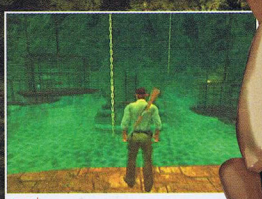

15 | Swing and jump around the cages.

LEVEL 2

PRAGUE

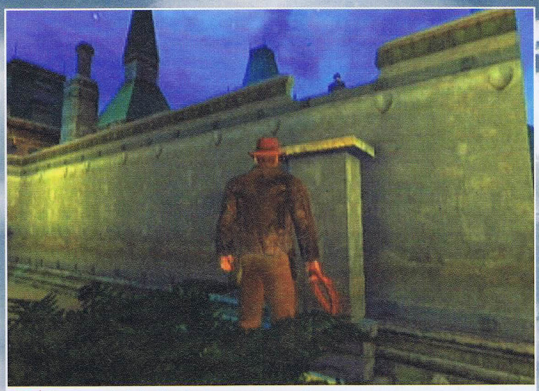

01 | An easy to miss ledge. Use the plant pot to jump up there.

LEVEL 2.1

THE CASTLE GATES

OBJECTIVES:
- DISCOVER A WAY TO SLIP INSIDE THE CASTLE GROUNDS

Head straight on and kill the various guards you come across. Be sure to pick up the Luger that the first guard drops: this is the standard weapon they use, so there's always plenty of ammo. When you reach a dead end, turn around and use the plant pot to reach the high ledge (01) opposite – there are guards up there so be careful when climbing up.

Make your way round the rooftop and up the stairs into a corridor that will lead outside onto a balcony. If you look to the left of the balcony you'll see a chain (02) that you can climb down. Head downwards onto the road below, then take a right and check the crate on the truck for a Medkit. Make your way back to the start of the bridge and go down the stairs, and then immediately turn left. You'll see a drainpipe (03) that you can hang from. Jump over to it and then make your way towards the ledge on the right; here you'll have to whip-swing to the chain then use the chain in order to get on to the next ledge. Now just follow the path round to the exit door.



02 | Use this chain to get back down to the street.



03 | Use these pipes to get along the underside of the bridge.



04 Time your rolls carefully and these blades shouldn't be a problem.

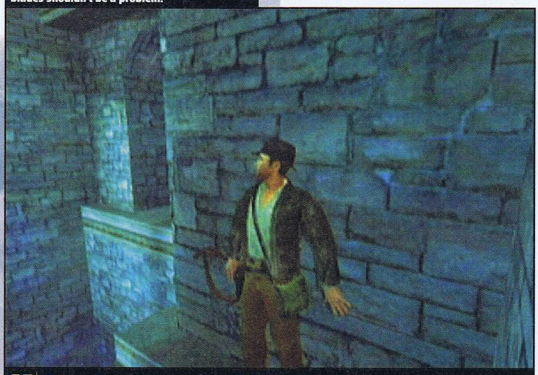

05 Use your shimmy to creep round any thin ledges.

LEVEL 2.2

THE DUNGEON

OBJECTIVES:
- MAKE YOUR WAY THROUGH TO THE COURTYARD

Follow the walkway from the start point until you reach the locked door. Turn around and swing over to the other side, using your whip on the statue. You'll see a switch that you can't get at – you'll have to come back later, so just leave it for now.

Head down the ladder and down the stairs. If you hit the switch at the bottom, you'll open the cell and find a TABLE LEG; use this to kill the guards in the room then head down the corridor… It's booby-trapped with various hazards (04), so use your jump and roll to avoid them and flick the switch at the end. This opens a door that leads back to the room you started in. It also opens the grate covering that switch you saw earlier, so go back there and flick it.

Go through the previously locked door halfway down the stairs and follow the corridor until you reach a pit. Use the hook in the centre to whip-swing to the other side, then use the ledge on the left to shimmy to the room on the side of the pit (05). You'll find a lever inside – when pulled, the hook that you swung over on will drop and be replaced by a chain for you to climb up.

From your elevated position, you can easily swing into the room above the room you were just in. The place is teeming with Luger-toting guards that will have to be dealt with before following the corridor into the main dungeon. Here you will find a FOUNTAIN at one end. Jump up on to the raised section in the middle and pull the lever. This lowers the chains you'll need to reach the next lever at the far side. The lever opens the grate at the other end, so go back to the middle and reset the levers so the other chains drop back into position. Use these to get through the now-open grate and reach the exit.



LEVEL 2.3

THE COURTYARD

OBJECTIVES:

- FIND A WAY INTO THE CASTLE'S MAIN KEEP

Head out of the room into the courtyard. There are plenty of guards here, so pick up their weapons to keep stocked up with ammo. Head to the far corner of the courtyard to find a truck with a SUB MACHINE GUN, AMMO and an EXPLOSIVE CHARGE. Set the Explosives on the boarded-up well (06) on the opposite end of the courtyard and take cover. Drop down the hole that's left and swim into the next room where you'll find a switch. Flick this to open a door on the left where you'll find another switch that spins the wall to take you inside the castle.

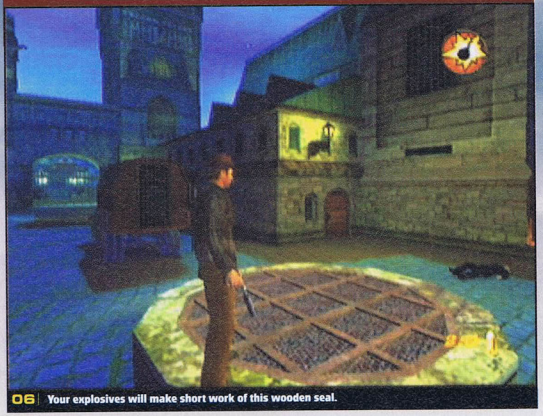

06 Your explosives will make short work of this wooden seal.



MAP
LEVEL 2.3
The Courtyard

LEVEL 2.4

THE GREAT HALL

OBJECTIVES:

- MAKE YOUR WAY TO THE LIBRARY
- FIND A KEY TO THE LIBRARY DOOR

Head straight out the room and follow the hall round to the left and down the stairs. Go up the stairs opposite to get a BOTTLE if you want; otherwise continue through the large door in the centre. Kill the guards in the large room, head upstairs and across to the other side of the room. There's a FOUNTAIN at the bottom of the stairs on the other side if you need water.

As you're coming down the stairs you'll notice a swing point on the ceiling; use this to get up to the next platform. Use the chandelier to cross over the large room to the other side and follow the hallway into the great hall. Here you'll see a collection of oh-so-foolish guards standing directly underneath a huge chandelier (07) – teach them a lesson by shimmying round the ledge to your right and flicking the switch on the other side.

Use the swing point near the switch to reach the chain left by the chandelier and swing into the upper room near where you came in. Take the door on the left and dispose of the guards before grabbing the KEY on the table at the end of the room. Head back to the great hall and use the key to enter the exit door at the bottom of the stairs.



MAP
LEVEL 2.4
The Great Hall

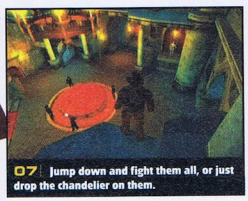

07 Jump down and fight them all, or just drop the chandelier on them.

LEVEL 2.5

THE LIBRARY

OBJECTIVES:
- MAKE YOUR WAY DOWN TO THE ALCHEMIST'S LAB
- FIND A CASTLE MAP
- LOCATE AN ITEM TO OPEN THE FALSE BOOKCASE

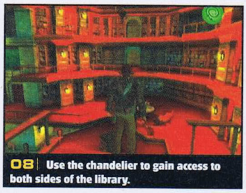

08 | Use the chandelier to gain access to both sides of the library.

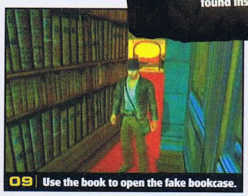

09 | Use the book to open the fake bookcase.

The library is on four levels (08). You start on the second and must get to the top. Use the boxes in the left corner of the second level to get up to the third, and swing across using the whip point. Leave the lever you come across and head up the ladder. Take out any guards and then whip swing the chandelier to the other side. On one end of this platform is a ledge that you can shimmy round to reach a lever; flick it to open the back wall of the second level.

Climb back down the way you came, go to the table and pick up the **Book** that was behind the wall. Go back up to the lever you passed on the third level and use it – this lowers the chandelier so that you can reach the other side of this level. Use the book to open the fake bookcase which is directly ahead of you (09) and pick up the **Map** that's inside, then go back out through the bookcase. Another bookcase will open on the bottom level when you leave, releasing a few guards. When they're dead, run through the bookcase to the exit and the ASTROLOGER'S CLOCK.

HIDDEN ARTIFACTS
LEVEL 2.5

MEDALLION OF LEBUSE

Once you have pulled the switch on the top floor, a room directly beneath the switch will open on the second floor. The medallion can be found inside.

PUZZLE LVL 2.5

THE ASTROLOGER'S CLOCK

You'll be sent here a total of four times (after stages 2.5, 2.6, 2.7 and 2.8), each time using a different item to activate the clock. Pull the switch near the reapers to summon a demon which will demand a present from you. Give the demon the necessary item and the levers that control the clock will be revealed. Move all three parts of the clock to open the next door. Simple.



STAGE 1

The Talisman is needed for the first clock puzzle. As you start, it will be right in front of you. When you pick it up, run quickly and roll out through the closing door, into the clock room. To open the first door, the sun hand has to be on II and the moon hand on IV, while the Taurus symbol is in the top ring.



STAGE 2

For this door you'll need to offer the Broken Sword. The sun hand must be on XII and the moon hand on III. Scorpio has to in the top ring.



STAGE 3

This time you must offer the Medikit. The sun has to be on VI and the moon on XI. Gemini must be in the top ring.



STAGE 4

You must offer the Scroll Fragment. Both sun and moon hands must be on X and Libra has to be in the top ring.

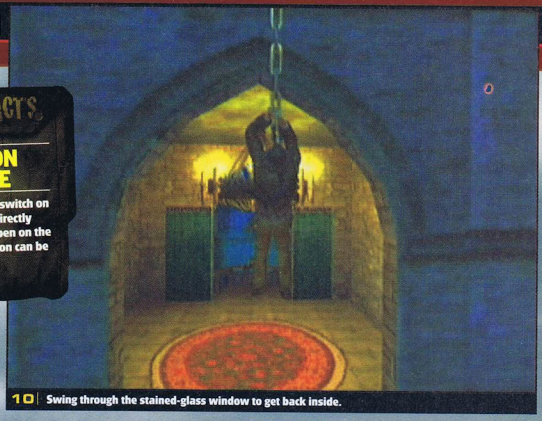

10 | Swing through the stained-glass window to get back inside.

LEVEL 2.6

THE ARMOURY

OBJECTIVES:
- FIND THE BROKEN SWORD
- RETURN TO THE CLOCK

Break the boxes to find a **Medkit**, then climb the ladder in the corner of the room. This takes you up to the top floor of the barn where you can find another ladder to the roof. From there you'll spot a few guards down in the courtyard – they won't notice you so just keep out of sight. There's a small ledge to shimmy around on the right of the ladder that leads you round to the side of a building. Climb the ladders on the wall and get through the window.

Outside one of the windows is a chain; jump out and grab hold. If you climb down a bit and start swinging you'll smash through the stained-glass window into a room with a guard (10). Kill him, then go to the room on the right and climb the ladder onto the roof. Climb up into the window and take out the guard in the room.

Resist the urge to use the zipline on the left for the time being – instead, drop out of the window ahead of you onto the next rooftop. Search around the roof for some **Ammo**. If you punch the glass section of the roof it'll smash, allowing you to drop down into the room below. You will find **The Broken Sword** in a glass case in the middle, so smash it open and grab it.

To get back to the clock room, exit through the door in the back corner of the room and you'll find yourself in one of the tower rooms you were in earlier. Fight your way forward until you get back to the room with the zipline in it and zip down to where you started (11). Now just go back down through the barn to the exit door. (See the box titled ASTROLOGER'S CLOCK Stage 2.)

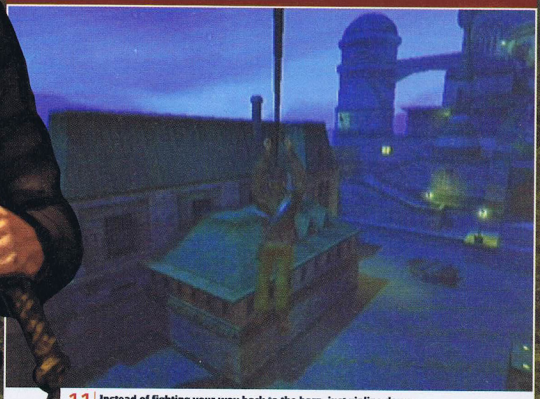

11 | Instead of fighting your way back to the barn, just zipline down.

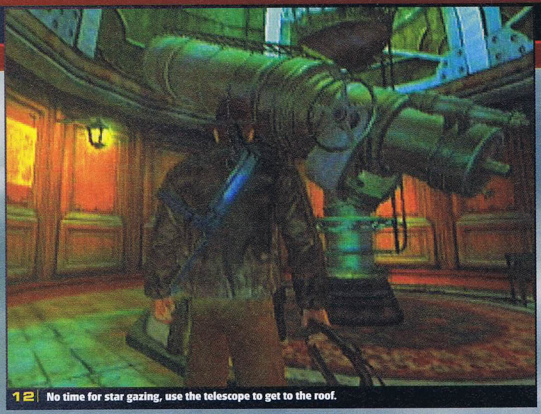

12 | No time for star gazing, use the telescope to get to the roof.

LEVEL 2.7

THE OBSERVATORY

OBJECTIVES:
- FIND VEGA'S MANIFESTO
- RETURN TO THE CLOCK

Leave the room and go up the stairs in the open room on your left. Follow the path around the building and enter the room that the guard comes out of, then take the door on the left out onto a balcony.

On one side of the balcony is a chain – use it to climb up to the ledge above you. Jump up on to the roof and then follow the ledge up and around the roof, then up onto the bridged area. A few guards will come running out from a room up here, so take them out before you continue.

Ignore the open door and the ladder and head down the stairs near the bridge, taking a left at the bottom. There's a swing point on the side of the bridge that will take you to the other side and onto a new tower, so swing across onto the wooden pathway. Follow this to the right and enter the door there.

Inside you'll find a switch box in need of a **Lever** – this can be found upstairs on the table near the telescope (12). Using it on the box will open a panel on the wall near where you picked up the Lever (13), as well as opening up the observatory ceiling.

Go back upstairs and take **Vega's Manifesto** out from the panel that opened. Some guards will start breaking down the door, so leg it up the ladder on the side of the telescope and out onto the observatory roof. Take the zipline back down to the first tower and go through the open door that you land in front of. Head down the stairs and past the **Fountain** until you're back outside. Head down the stairs on your left then take the door at the end of the path. This will take you back to the clock room. (See ASTROLOGER'S CLOCK Stage 3.)

HIDDEN ARTIFACT'S
LEVEL 2.7

STOCHOV FRAGMENT

As soon as you start the level, step outside the room and walk around the small ledge that runs around the building on your left. When you get round the other side you'll see a tower – jump over to it and go inside the room to find the artefact.



13 | The Manifesto is hidden behind the blue panel.

LEVEL 2.8

VEGA'S TOWER

OBJECTIVES:
- FIND THE SOUL CRYSTAL
- RETURN TO THE CLOCK

Leave the room and use the chain on the right to swing to the next balcony. Go back inside and up the stairs, then jump out the window at the top onto the next building – it's a long jump so be careful and time it right.

Follow the thin ledge around the building onto another balcony. There are guards on this one who try to throw you off when fighting, so try to keep away from the edge. When you've dealt with them, go back inside and up the stairs. At the top is another window with another huge jump – time the jump so you hit the button when you're right on the edge.

Move around the ledge and use the swing point to reach the ledge opposite, then climb up the chain a bit. Use this chain to swing onto the next chain then swing to the next ledge, where you'll find yet another chain. Climb up to the top of this chain, jump into the bell tower and then into the lift at the back; this will take you up behind the clock face. Pull the lever in the centre of the room to open the face, then climb the ladder in the corner to find the lever to launch the plane, and you, over to Vega's tower (14).

You'll see the **Soul Crystal** as soon as you enter the tower: it's on the right on Vega's chair (15). But when you pick it up, gas vents open and the doors close. Move quickly… head up the bookcases at the side of the room and climb onto the upper ledge. Use the chandelier to swing across the room and jump through the stained-glass window to safety. Use the chains to make your way downwards then swing into the doorway at the bottom. Head down the stairs to the exit door at the bottom.

After solving the final clock puzzle (see the ASTROLOGER'S CLOCK Stage 4) Next up, it's THE EXPERIMENT.

BEAT THE BOSS!

THE EXPERIMENT

STAGE 1

This guy is strong… very strong, so try not to get too close. He'll start by throwing crates, tables and chairs at you, followed by a powerball which is very damaging. Just keep moving and you should be fine. There are two machines around the edge of the room that have beakers of green acid on them. Grab these and throw them at the abomination. The acid is the only weapon to which he is vulnerable, so don't waste your time trying to attack with anything else.



11 | Keep on the move to avoid the crates he throws.

STAGE 2

After hitting him with five beakers he'll destroy the main machine, leaving an **Acid-Covered Metal Pipe**. Pick this up and beat him with it until he dies. He is most vulnerable between his attacks, so time it right and he should be a pushover. When he's dead, grab the Powerful Potion he dropped and head for the door.

HIDDEN ARTIFACT'S
LEVEL 2.8

CISTERCIAN MASK

When you reach the bell tower, drop down the hole that the bell has made in the floor. The artifact is at the side of the room.



14 | Rickety old glider prototype. The only way to fly.



15 | Take the Soul Crystal and be ready to leg it.

LEVEL 3

ISTANBUL

LEVEL 3.1
ISTANBUL BREAKOUT

OBJECTIVES:
- ESCAPE THE CELL AND RECOVER YOUR EQUIPMENT
- FIND A WAY INTO THE RUINED MOSQUE

You'll start inside your cell, being attacked by two guards. All your weapons have been taken so you have to fight hand to hand with the first few guards. One of them has a **Turkish Knife**, so disarm him and use it yourself. When all the guards are dealt with, go down the stairs on the left to a long corridor with a few guards. Tucked away to the left of the corridor you'll find some **Grenades** – take care using them as they're extremely powerful and will kill you instantly if you're caught in the blast. When you're out in the open again, jump up on to the platform in front of you and go down the stairs on the left. You'll find another corridor to fight your way down. At the end, on the table, is your **Satchel**, a **Medkit** and some **Ammo** (01).

Make your way back outside and use the swing point to get onto the wall directly ahead. Look around the floor to find another **Medkit** and then drop down to take out a few more guards. A guard will take control of a fixed machine gun at the far end when you get close – you'll have to take him out, and then get on the gun yourself and use it to take out any remaining enemies.

Head down the stairs and out into a large area where four guards will surround you. You'll get a little help from a mysterious stranger but you'll have to do most the fighting yourself. When they're dead and the stranger has disappeared, go through the door that opens and climb up the scaffolding inside. From the top of it you can get on a chain and swing to the upper ledge and then go out onto the roof. Shimmy round to the right and make a jump for the scaffolding ahead of you, then follow the scaffolding round the building until you can get inside.

There is a lift that can be used inside by pushing off the box that is weighing it down, this will take you to the upper level, where there is a zipline leading to more scaffolding for you to make your way round. You'll end up in an area similar to the one you started in, take out the guards and climb up the scaffold to the roof (02), keep heading upwards and you'll eventually reach the exit door.

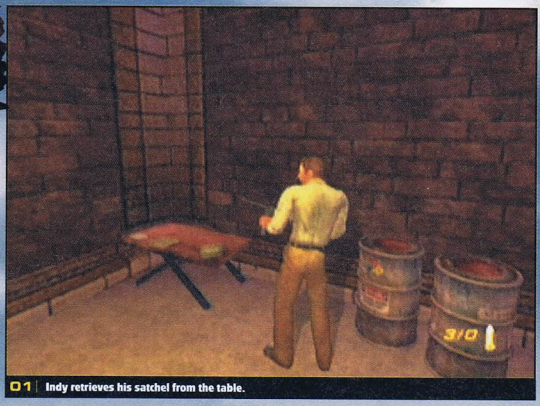
01 Indy retrieves his satchel from the table.

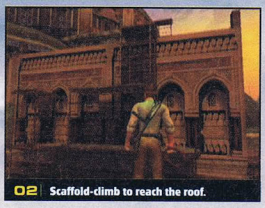
02 Scaffold-climb to reach the roof.


03 Tread with care on old floors.

HIDDEN ARTIFACTS
LEVEL 3.1

PIRI REIS MANUSCRIPT

Smash the crate to the left of the exit door and jump down to the ledge below. Follow the ledge around the side of the dome then jump down to the room you come to. Go inside to find the manuscript.

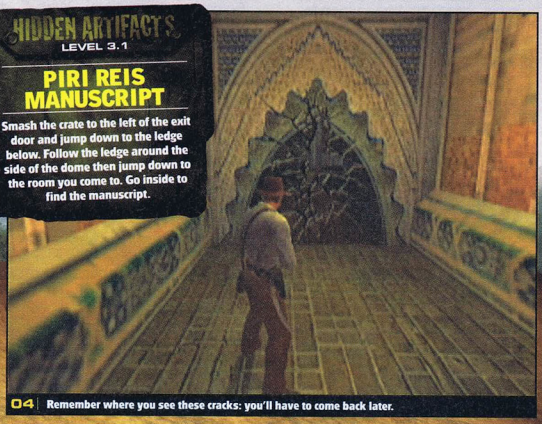
04 Remember where you see these cracks: you'll have to come back later.

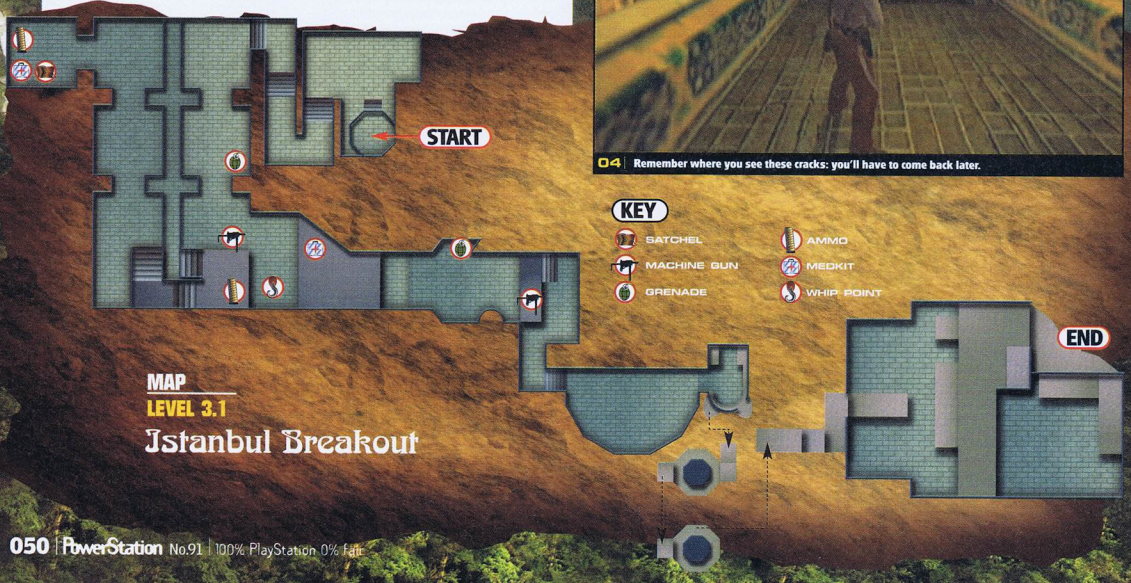

MAP
LEVEL 3.1
Istanbul Breakout

LEVEL 3.2

THE SECRET OF THE MOSQUE, PART 1

OBJECTIVES:
- FIND OUT WHAT THE NAZIS ARE LOOKING FOR

Go left from the start and take the first door. Swing over the gaps using the swing points, then slide down the slope – near the bottom is a swing point you'll have to use to avoid falling to your death. Search around the room you land in to find a **Medkit**. Exit through the door near where you landed and take out the guards on the balcony.

There's a small ledge on the left that you can shimmy around. Take out any guards in the area – there's a **Machine Gun** and **Ammo** on a table at the back. Go through the back door and down the stairs, taking out the guards as you go. You'll end up in a large room with loads of holes in the floor (03). Make your way around the room by swinging and shimmying until you reach a gap with a doorway underneath. If you're low on health or just want to top up, continue round the room to reach the **Fountain**, otherwise just drop down and go through the door. If you fall into the water below you'll have to make your way to the corner you started in and climb the ladder up to the start.

Follow the corridor round to the left, making note of where the explosive point is (04) and take out all the guards in the large room at the end. You can find the **Explosives** and a **Medkit** on a table at the side. Go back to the explosive point and blow it open with the explosives. Exit through the hole and you're done.

LEVEL 3.3

THE SECRET OF THE MOSQUE, PART 2

OBJECTIVES:
- REACH THE CRANE AND DESCEND INTO THE PIT

From the start point, head forward and take a left into a large room with plenty of scaffolding. Take out any guards hanging around before you start climbing – the last thing you need is them taking pot shots at you. Start by climbing up the scaffold on your left as you come in the door and use the swing point to reach the opposite corner. You can't climb up any higher in this corner so you'll have to leap for the platform in the next corner – it's a long jump, but you can make it. Go through the gap in the wall then grab the ledge above it to pull yourself into the higher gap. Go through, back to the main room, and jump onto the ledge in the last corner of the room. Head through the gap in front of you and use the swing point to get to the other side of the corridor. You'll find yourself walking through a small passage; follow it and drop down into the room at the end. There are plenty of guards here, so deal with them and pick up their dropped weapons – you can top up life using the big **Fountain** in the centre of the room (05).

Enter the lift on the far right of the room and pull the lever inside. This takes you up to a large room with a crane in the middle. You have to make your way over to the crane and use the ladder on the side to get in. Use the controls at the front of the crane to control its pincers and pick up the huge stone head that's on the ground (06), then move it over the big hole in the ground – the head should be lifted as high as it can be over the hole for it to work. Once it's in position, a ladder will slide down behind you and some guards will follow; take these out and head up the ladder to the top of the crane. Climb up the crates and the ladder to reach the neck of the crane and walk along it. At the end is a whip point that you can use to get onto the stone head. As you land, a guard in the crane will drop the head – and you – into the hole.

HIDDEN ARTIFACTS
LEVEL 3.3

OTTOMAN SEAL

As you start, there is a broken wall directly ahead of you. Roll under the wall and into a secret room where the seal is hidden.

HIDDEN ARTIFACTS
LEVEL 3.4

DELIAN PROCLAMATION

When you cut the rope holding the crate, it'll drop and smash. The artefact is inside.

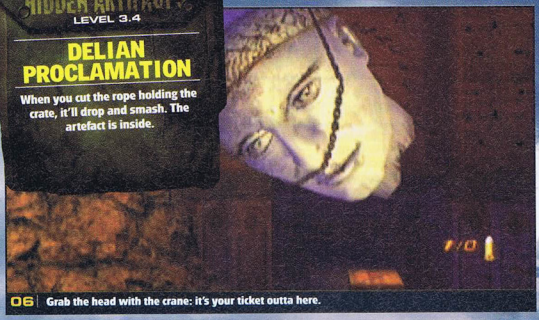

06 Grab the head with the crane: it's your ticket outta here.

LEVEL 3.4

THE SUNKEN PALACE

OBJECTIVES:
- FIND A MAP OF THE SUNKEN CITY
- MAKE AN ENTRANCE INTO THE PALACE OF BELISARIUS

At one end of the room is another crane – ignore this for now and swim over the other side and climb up onto the strip of land. There's an **Oxygen Tank** on the floor and a **Medkit** in a crate up here; also, take note of the explosive point on the pillar. Jump into the water on the other side of the land and dive down through the underwater doorway – avoiding the sharks. Swim round to your left to see a big stone hand pointing: keep swimming in that direction until you reach land.

Head straight on, taking out any guards, and enter the small hut at the far end (07). Inside you'll find a **Spear Gun**, plenty of **Ammo** for it and the **Istanbul Map**. There's also a hidden **Fountain** that can be found by going out the other door and rolling under the gap between the crates. Once you've collected all this, go back outside and jump into the water next to the hut. Dive down to the right-hand wall, take out the two guards down there and grab both the **Explosives** that they were guarding.

Go back to the surface and head back through the underwater tunnel to the area that you started in, and use one of the explosives on the pillar you saw earlier. When it detonates, the fallen pillar will create a ramp up to the upper levels. Here you'll have to jump and swing from platform to platform to make it round until you land on a crate held up by a rope. Use your Turkish knife to cut the rope and you'll drop to the platform below where you can easily jump to reach the crane. Use the levers at the front of the crane in the same way as before to pick up the big head, only this time carry it over to the right where you can use it to smash through the wall (08).

Leave the controls and climb up the ladder behind onto the top of the crane. Climb down the other side and onto the platform at the bottom. Follow the path round and climb through the gap that you made with the head. Make your way around the ruined walls and go up the stairs at the side of the room. Move to the ledge at the side of this room and use the swing point to reach the other side. You'll find a doorway with a large gap in front of it – you can't actually make the jump from the level you're on, so you have to climb onto the side of the doorway and jump from there.

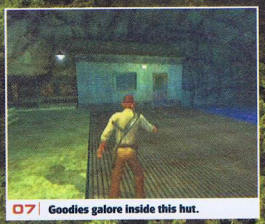

07 Goodies galore inside this hut.

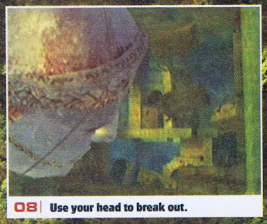

08 Use your head to break out.

LEVEL 3.5

THE GATES OF NEPTUNE

OBJECTIVES:
- MAKE YOUR WAY TO THE TEMPLE OF POSEIDON
- FIND THE KRAKEN COIN
- FIND THE SEAHORSE COIN
- FIND THE TRIDENT COIN
- FIND THE WINE COIN
- OPEN THE TEMPLE GATE



09 Use the underwater staircase to get back to safety.

You'll start on a ledge above the water. Dive in and swim to the far end. The platform in the far left corner is the only one you can climb onto from the water, so whenever you fall in you'll have to come back here. Climb onto the platform and walk along the ruins to the ledge along the wall and use the whip point get over the gap. Keep following the ledge and shimmy around the next pillar. Let yourself drop on to the floor below and then jump over to the nearest piece of floor. Now follow these ruins back round to the middle and jump on to the next. Keep jumping from ruin to ruin until you reach the staircase. When you get to the top of the stairs you'll see a door in the wall; jump over and fight your way to the end, where the WINE COIN is lying on the floor.

Retrace your steps and jump back in the water. There are underwater passages in the far left corner where you climbed out before: swim under to the next area, avoiding the sharks. When you surface, swim dead ahead and dive underwater: you'll see a staircase that you can swim up and get back to the surface (09). Walk along the rooftops and use the swing point to get into the next big area. Jump back into the water and swim to the far end where there's a low platform so you can climb out, making note of the explosive point in the wall near the platform. Make your way over the ruins to the platform on the left wall – there are a few guards around so be careful you don't get thrown back in the water. When the guards are gone, pick up the EXPLOSIVES and AMMO. Don't go through the door just yet – you're not finished in here.

Go back across the ruins, this time taking the route into the middle. When you make it to the middle ruin, walk down the fallen pillar and use some explosives on the wall ahead. Go through the hole that's blown open and pick up the TRIDENT COIN (10).

Now go back outside and into the water again. Head back to the platform at the back where the other explosive point was and blow it open; inside you'll find the SEAHORSE COIN. Now make your way back to the door near where the explosives were and go through to the next area. From the ledge you're on you can jump onto a rope on the right and climb up to the ledges above. Make your way along these and onto the bridge – watch out for grenade-throwing guards as you follow it round. Jump the gap in the bridge then leap into the cave on the wall ahead of you and follow it to the temple entrance. You'll find the KRAKEN COIN on the floor beneath the water – when you have it, climb back up, jump the gap and make your way over to the door. There are four pillars here, each with a picture of one of the coins on. Place each coin in the corresponding slot then turn both the wheels between them to open the exit door.



11 Spear go bang! Baddies go die.

10 Find all four coins to open the temple door.

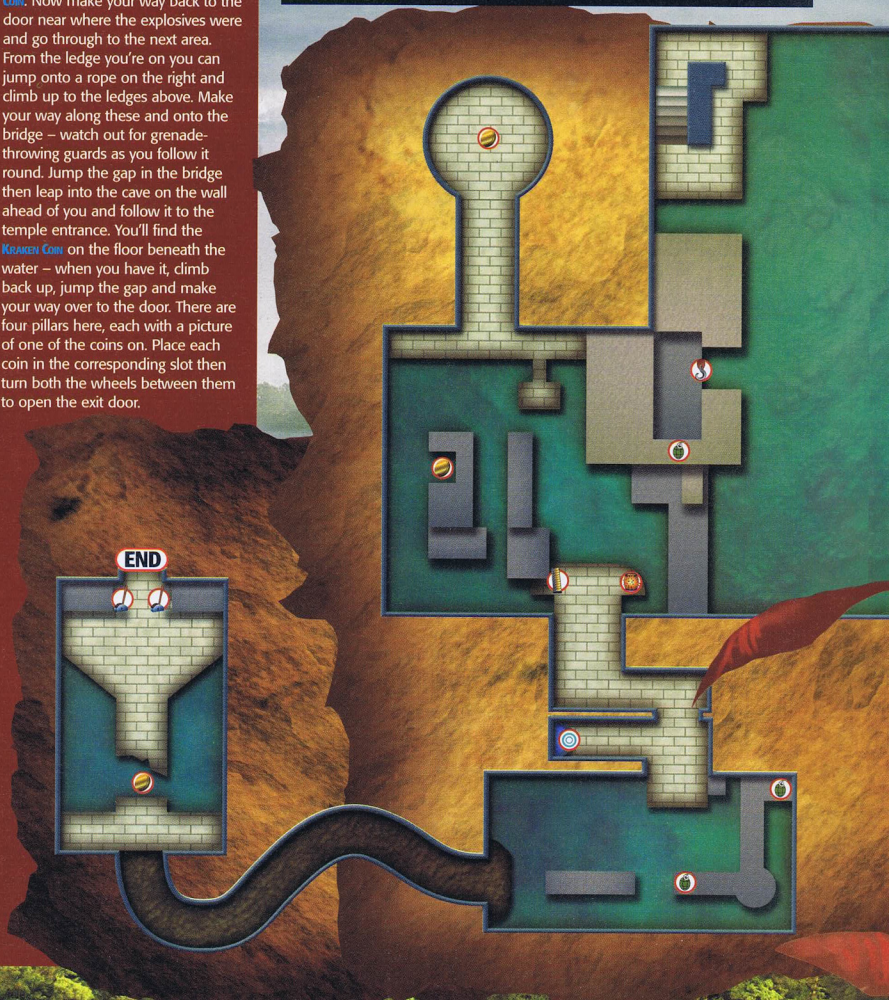

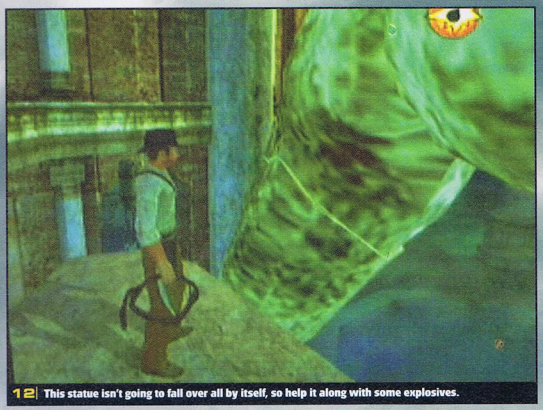

12 This statue isn't going to fall over all by itself, so help it along with some explosives.

LEVEL 3.6

THE FALL OF THE SEA KING

OBJECTIVES:
- FIND THE KRAKEN'S CHAMBER

Start by jumping into the water and swimming straight down between the statue's legs. There are two underwater guards down here and you have to kill them if you want to take the EXPLOSIVES they're guarding (11). Once you have the explosives, use one of them on the statue's right foot. You need to place one on the left knee as well, but you can't reach it from down here.

Swim back to where you jumped in and dive downwards to see an underwater tunnel that leads to an area behind one of the grates. Turn the wheel in this area and kill the guards that attack, then make your way back to the ledge you started on. The water will now have stopped, so you can use the whip point on the right to reach the ledge that runs around the wall – careful... some of the floors will crumble as you pass over them. When you reach the end, use the statue's trident as a whip point and get over to the other side.

Make your way round behind the statue and place your explosive on its right knee (12). When this explodes, one of the pillars will topple, leaving a platform that you can use to reach the higher levels. Work your way round behind the statue again and use the whip point to swing into its head. This will make it fall and break open a hole in the floor, which leads to THE KRAKEN.

BEAT THE BOSS!

THE KRAKEN

This calamari looks tough but is a pushover if handled right.

STAGE 1

Get up on to the land on the left and pick up the SUPER SPEARGUN, AMMO and EXPLOSIVES, as well as the REVIVE TOKE if you don't already have one.



S1 You'll need all the goodies you find.

STAGE 2

Jump into the water and take out any approaching jellyfish. When it's clear, hit the Kraken in the eyes (the big orange circles) until he disappears to recover strength. If you get hit by jellyfish they'll drag you into the Kraken – hit x repeatedly to shake them off.



S2 Aim for its eyes, avoiding jellyfish.

STAGE 3

Place an explosive on one of the pillars in front of where the Kraken sits then swim back to the land.



S3 Plant the explosive and swim away!

STAGE 4

Place an explosive on one of the pillars in front of where the Kraken sits then swim back to the land.

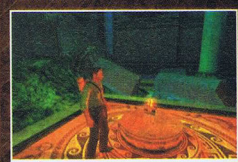

S4 Another explosive will do the trick.

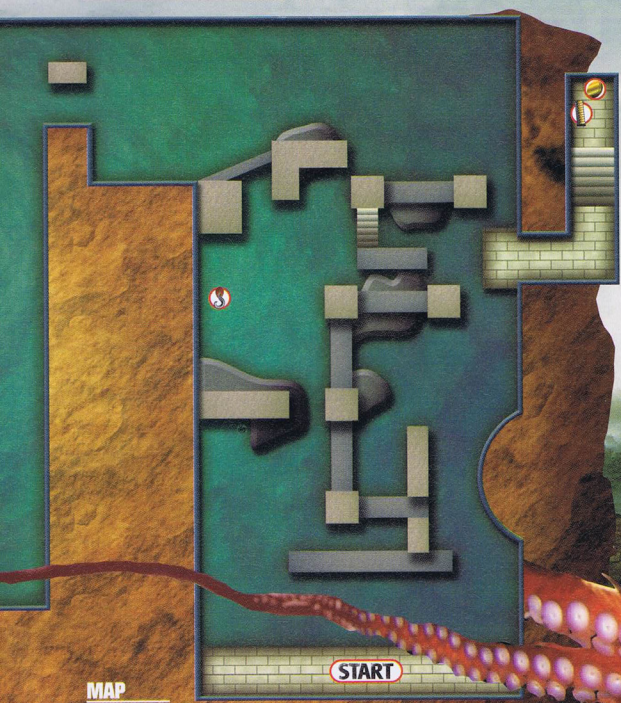

MAP
LEVEL 3.5
The Gates Of Neptune

KEY
- GRENADE
- COIN
- EXPLOSIVES
- SWITCH
- WHIP POINT
- AMMO
- FOUNTAIN

LEVEL 4

HONG KONG

LEVEL 4.1
THE GOLDEN LOTUS, PART 1

OBJECTIVES:
RESCUE MEI LING

You start in the middle of the club, surrounded by guards. These guards are different then any before: they're weaker, but much faster and have harder-hitting combos, so make sure you use your block. Deal with the many guards around, then head for the bar at the right of the stage. There's a door in the corner that will take you down to the lower levels where you'll have to fight a few waiters. Then use the ladder at the back of the room to get up to more ladders, then finally a wooden platform where you can see Mei Ling fighting. You can't get to her yet, so carry on, remembering to break the crates to get a **Medkit** and an **Iron Skin Potion**.

Follow the path round until you get to a room with a lever in; pull it to activate the other lever down near the stage (01). Head through the door opposite the one you came through and follow the stairs down to the balcony section of the club, which runs around the main part you started in. You'll have to fight your way round to the other side. Exit through the door at the end and go down the stairs. You're bound to be low on health by now, so fill up at the **Fountain** before heading through the door and pulling the lever you activated near the stage. This will raise the stage curtain, giving you access to the backstage area. Kill any guards then head up the ladder in the corner onto some scaffolding. Now use the ropes to swing yourself to the other side where the exit door is waiting.

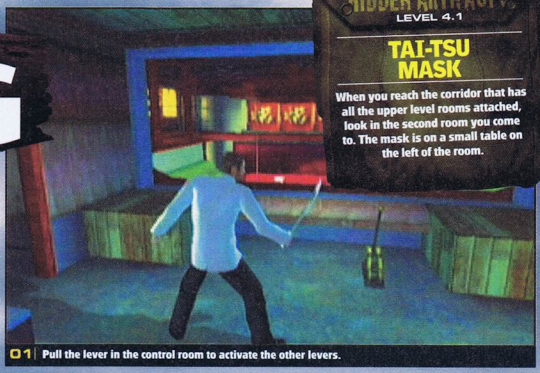

01 Pull the lever in the control room to activate the other levers.

HIDDEN ARTIFACTS
LEVEL 4.1

TAI-TSU MASK

When you reach the corridor that has all the upper level rooms attached, look in the second room you come to. The mask is on a small table on the left of the room.

LEVEL 4.2
THE GOLDEN LOTUS, PART 2

OBJECTIVES:
- RESCUE MEI LING

Just follow the corridor round from the start point, watching for the guards lying in wait behind almost every crate (02). Keep following the corridor until the game switches to a cut-scene where the guards run off with Mei Ling again. Next, just clean up the remainder of the guards and exit through the door at the end of the left corridor.

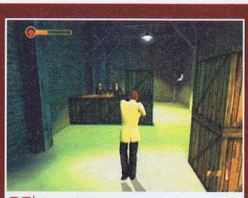

02 Be ready for an ambush here.

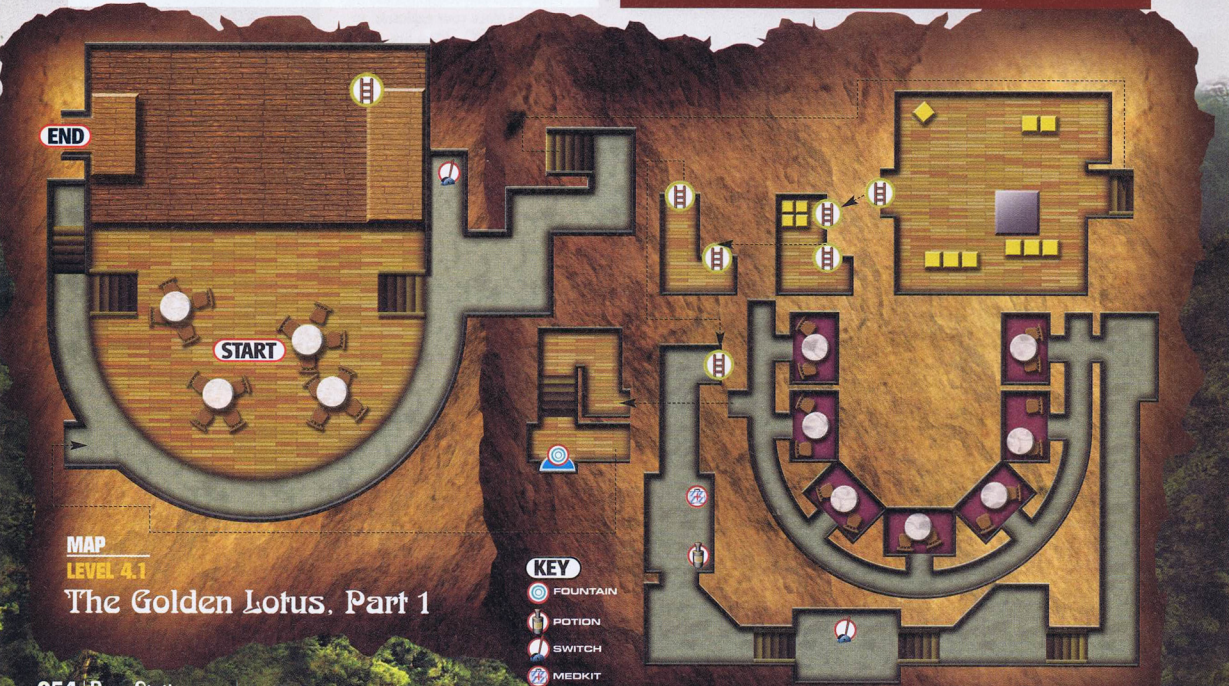

MAP
LEVEL 4.1
The Golden Lotus, Part 1



03 With unlimited ammo, you should have no problems keeping the guards at bay.

HIDDEN ARTIFACTS
LEVEL 4.3

QIANLONG PLATE

Whilst tearing round the streets, keep an eye out for a crate on the left side of the screen. When you see it, shoot it open to receive the artefact.

LEVEL 4.3

THE STREETS OF HONG KONG PARTS 1, 2 & 3

OBJECTIVES:
- RESCUE MEI LING

All three of these stages are the same. All you need to do is fend off the vehicles firing at you until you reach the next stage (03). You have unlimited ammo so there's no need to use it sparingly, but there's no health so try to hit them before they cause too much damage.

There are two ways to destroy the vehicles: either hit the bodywork repeatedly until it collapses, or hit all the guards inside. There are also explosive barrels dotted around the levels that will take out both the cars and bikes in one shot, if they're close enough.

HIDDEN ARTIFACTS
LEVEL 4.2

LONGSHAN IDOL

As you approach the corridor that has the exit in, you'll see a smaller corridor that has two doors with stars on. One door won't open, the other leads to a dressing room. You can find the idol on the dresser near the mirror.

MAP
LEVEL 4.2
The Golden Lotus, Part 2

NEXT MONTH

HOLD ONTO YOUR HATS FOLKS! WE'RE NOT FINISHED YET!

Part 2 will be in next issue...

Next month, PowerStation will be back, bringing you the final part of our stunning mapped guide to Indy's adventures in the Emperor's Tomb! We'll be showing you where all the secrets are, how to get past every enemy, and mapping you a route through the remaining levels. Remember, not only are our guides the biggest, they are also the best, and you can rely on us to get you through the game safely. See you next issue, **onsale 4 September**! And don't forget your hat...

GUIDE WRITTEN BY: SIMON GRIFFIN

Any questions about this guide? Contact me via:
EMAIL:
simong@paragon.co.uk
FORUM NAME
simon@powerstation
www.totalgames.net

PART TWO FULLY MAPPED

RETURN TO CASTLE WOLFENSTEIN OPERATION RESURRECTION

GAME ESSENTIALS

GENRE:	SHOOT-'EM-UP
PUBLISHER:	ACTIVISION
PRICE:	£39.99



As you uncover the Nazis' nefarious plot the missions get harder, but don't worry – we'll see you through to the end with the final part of our mapped guide...

P2 COMMENT



"STANDS OUT AS ONE OF THE BEST FPS GAMES OF THE YEAR SO FAR"

P2#37 is out now, and available from most good newsagents

MAP KEY

HEALTH ITEMS
- Wine
- Flak Jacket
- Cold Meal
- Large Health
- Hot Meal
- Medium Health
- Armoured Helmet
- Small Health

WEAPONS
- .45 Cal Ammo
- .30 Cal Ammo
- Luger
- MP40
- Thompson
- Tesla
- 792mm Ammo
- Rockets
- SP5 Pistol
- Pistol
- Venom
- Grenades
- 9mm Ammo
- Tesla Cell
- Mauser
- Sten Gun
- FG42
- Dynamite
- 12.7mm Ammo
- Fuel
- Flame-Thrower
- Panzerfaust
- Snooper
- Colt

ITEMS
- Document
- Binoculars
- Switch
- Treasure Item

EPISODE 4

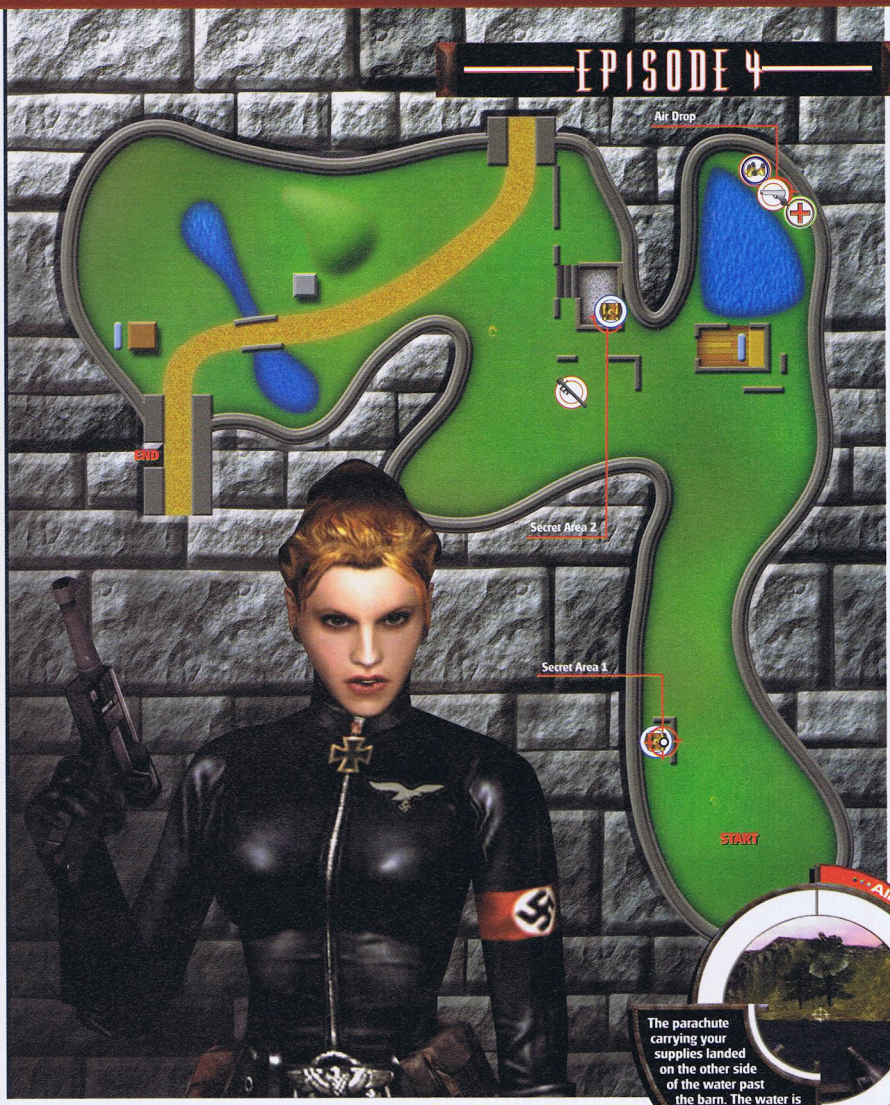

SECRET AREAS x2



1/2 Soon after the start you'll see a wall up on the left. Dispatch the guards then smash open the crate with the star on to find Treasure Items.



2/2 In the house you come to smash the floor to the left of the fireplace to find some Treasure Items.



Watch out for the sniper in the tower!



The first secret is just ahead.

The parachute carrying your supplies landed on the other side of the water past the barn. The water is shallow, so simply wade across and pick up what you need.

OBJECTIVES

- Recover airdropped supplies
- Locate the main road
- Find the entrance to the supply compound

FOREST COMPOUND

MISSION OVERVIEW

You've left the confines of dingy tombs and dusty corridors for the great outdoors. This means you can see your enemies much further away, but they can also see you, so look out for snipers. The key to this level is stealth, so try to kill the soldiers as quietly as possible so the alarm isn't raised.



Use the big gun to take out the enemies.



Kill this soldier before he sees you.



Use silenced weapons to keep hidden.

EPISODE FOUR CONTINUED



The Sten is silent but deadly.

SECRET AREAS ×2



1/2 When you exit through the window of the building in the north of the compound, use the boxes on the right to get up to the cable. Walk along it to the roof of the adjacent building and drop through the open hatch. Shoot the gas tanks to blow open the crate and find a **Treasure Item**.



2/2 Head to the area with the crates behind the truck and smash open the crate at the end to find an **Armoured Helmet** and **Flak Jacket** inside.

OBJECTIVES

- Ensure that no alarms are sounded
- Recover OSA M1S sniper rifle
- Infiltrate supply compound
- Stowaway aboard supply truck bound for rocket base

MISSION OVERVIEW

You mustn't let any enemy soldiers sound the alarms if they see you, so kill them quickly or destroy the alarm before they can reach it. The sniper rifle is the best weapon to use, as you don't have to get up close and personal. Make sure you don't kill the final guard at the gate otherwise the truck won't be able to leave.

FOREST COMPOUND PART 2



Kill the guards before entering the compound.



Destroy the alarms so they can't be set off.



Hide in the truck to finish the mission.

ROCKET BASE



Press the button to terminate the launch.



Cross this unstable bridge with care.



Kill the scientists that try to stop you.

OBJECTIVES

- Locate main control room
- Terminate launch of V2 rocket
- Locate exit and proceed to the outer compound

MISSION OVERVIEW

You don't have much time before the V2 rocket is launched, so dispatch your enemies quickly and don't linger too long in the same place. Make sure you listen out for announcements that tell you how longer there is until the launch.



No time for stealth - get blasting!

SECRET AREAS x2



1/2 In the crates opposite the truck you arrived in you'll find a Treasure Item.



2/2 After you've crossed the collapsing bridge, enter the next room and smash the notice board at the back to reveal a secret compartment. Under the table to the right is a switch, press it to open the compartment and find Treasure Items.

Activate the train then jump aboard.

RADAR INSTALLATION

OBJECTIVES

- Locate and destroy MVX-mk1 radar array
- Destroy all radio communication gear
- Locate entrance to X-Aircraft facility

MISSION OVERVIEW

As you continue through the base the amount of enemies you encounter increases, but you'll come across a couple of mounted machine guns to mow them down with – just be sure not to get caught in their line of fire yourself.

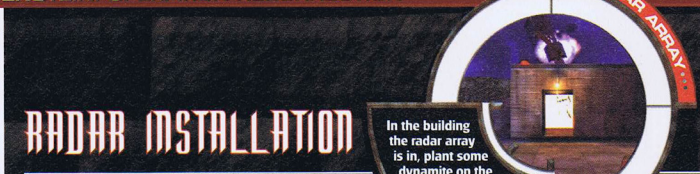



Keep firing until there are no more guards.

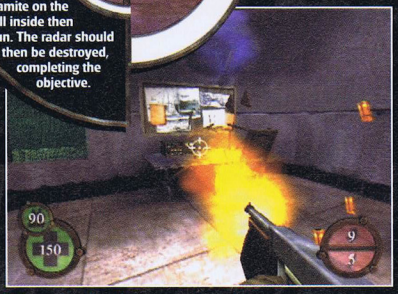

Destroy the radio with the weapon of your choice.

SECRET AREAS x3



1/3 Before you cross the bridge at the start of the level, go down into the water on the left and swim down to find a vent, behind which are some Treasure Items.



2/3 Once you reach the end of the road and go up the stairs, head through the door on the right and smash the grate on the floor and drop into the vent. Go through it to find a supply room.



3/3 After you've destroyed the radar and climbed down the ladder in the nearby room open the small grate on the floor to find a wheel. Turn it and you should hear an explosion – that's all you have to do.



AIR BASE ASSAULT

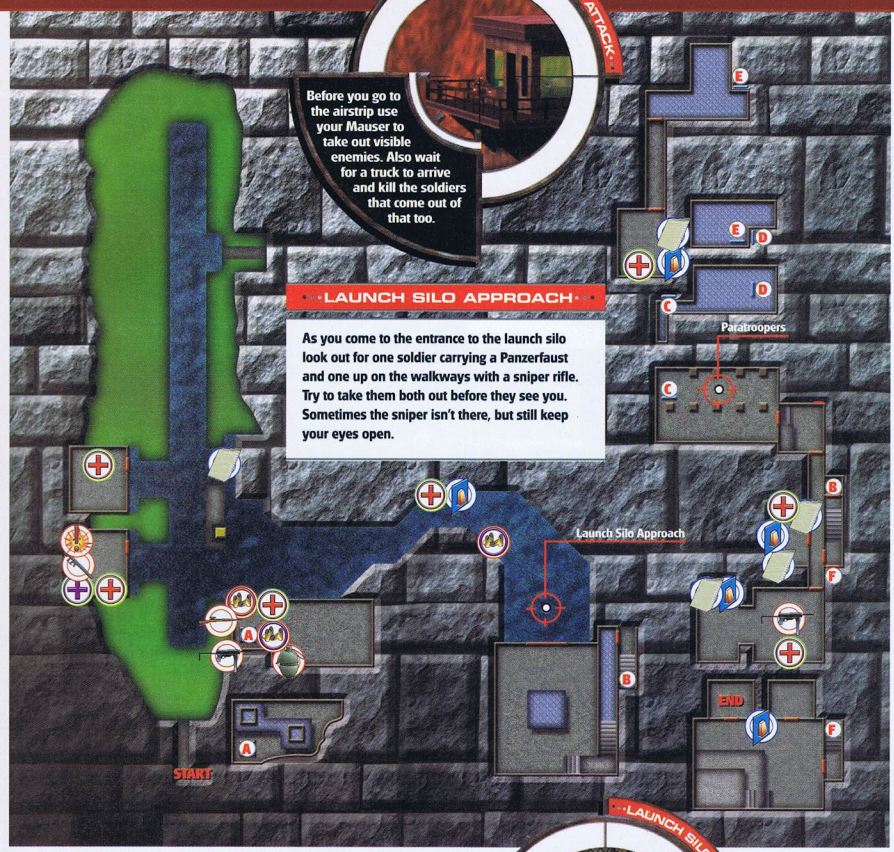



Kill the last few enemies and head to the exit.



Look out for the Paratroopers falling from the sky.



Once inside the launch silo use the cover available.

PREPPING THE KOBRA

Once upstairs in the launch silo go through the nearest door. On the panel you'll see two switches. Flip the one on the left to move the Kobra up into fuelling position. Leave the room and head right into the room at the end. Go round to the right again to find another switch. Flip this one to fuel the Kobra.

Now you must open the tower doors, but the switch in the previous room doesn't work so it needs to be done manually. Leave the room and head to the other end of the corridor, going through the next room to get outside. You'll see some paratroopers coming down, so quickly climb the ladders to the top and go through the door. Turn the wheel in the room at the end to manually open the tower doors. The Kobra is now ready to go.



PARATROOPERS

Once you've finished prepping the Kobra and you're climbing back down the ladders you'll encounter paratroopers for the first time. Most of them carry the powerful FG42 paratrooper rifle, which makes them tough to beat.



OBJECTIVES

- Gain access to Kobra launch silo
- Prep Kobra for launch
- Capture Kobra and fly to OSA airbase in Malta

MISSION OVERVIEW

The Kobra is a top-secret piece of Nazi equipment and they aren't going to let you just wander in and take it. Despite resistance being relatively light to begin with, you'll soon find yourself running for cover.

EPISODE 5



Kreisau Circle operatives protect the scientist but are surrounded. Kill all the Nazis before they kill him. Once he's safe, run to the tank before it's destroyed.

SECRET AREAS x2



1/2 When in the alley near the entrance to the SWF complex go up to the first floor of the building via the collapsed floor, then jump through the window to the building opposite. Shoot the barrels to make a hole in the wall and find some Treasure Items. Now drop through the hole in the next room, aiming for the tank so you don't take any damage.



2/2 Once inside the SWF complex you'll see that the first large room you come to is in a sorry state. Climb up one of the beams on the right, sidestep to the central beam and jump to what's left of the upper floor. Up here you'll find a Medium Health and some 7.92mm Ammo.

OBJECTIVES

- Eliminate Panzergrenadier team
- Escort the captured Panzer safely to the SWF complex
- Aid Kreisau Circle in safe defection of SWF scientist
- Gain access to SWF complex

MISSION OVERVIEW

You must investigate the Secret Weapons Facility, but first you need to get to it through the heavily bombed town of Kugelstadt. You have a stolen Panzer to help you through but the Panzergrenadier team will make short work of it if you don't take them out.

PANZERGRENADIER TEAM

The team consists of all the soldiers around the first corner and those within the building on the right. Kill the ones outside first then go down the alley on the right and up the stairs round to the left. Kill the rest of the team inside and go back down to the tank.



FLAMETHROWER

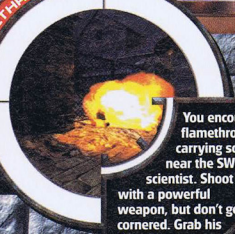

You encounter a flamethrower-carrying soldier near the SWF scientist. Shoot him with a powerful weapon, but don't get cornered. Grab his flamethrower and have fun!

PROTECTING THE TANK

At the entrance to the SWF Complex there's a large anti-tank gun and some soldiers carrying Panzerfausts. If you don't destroy these quickly the tank will be destroyed and the mission will be over. Use your own Panzerfaust to do the job quickly. Also look out for the sniper in the building on the left who's trying to stop you.



SNIPER

Look out for the sniper as you run into the courtyard. Lob a grenade up to the window or move back until you can see his head and then shoot him in it.

KUGELSTADT



Jump onto the tank so you don't take damage.



Use the tank for cover as it takes out the sniper.



Ready for some two-gun action?

BOMBED FACTORY PART 2



Look out for the snipers outside.



Shoot the barrels to make a hole in the wall.

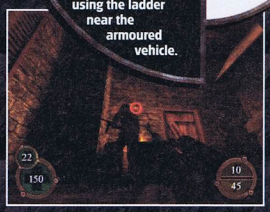

Kill him before he notices you.

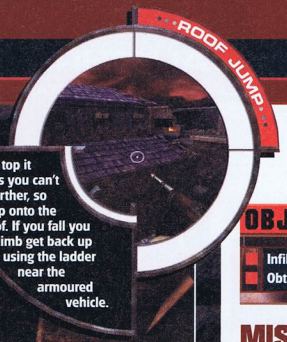

OBJECTIVES

- Infiltrate the Kugelstadt weapons factory
- Obtain Venom gun project book

MISSION OVERVIEW

The devastation is even greater as you move forward, meaning there are more places for the enemy to hide. Keep your eyes open for unexpected snipers.

SECRET AREAS ×1



1/1 When you get inside and go upstairs you should see a crate in the room that has a balcony above it. Smash the crate open to find a **Treasure Item**.

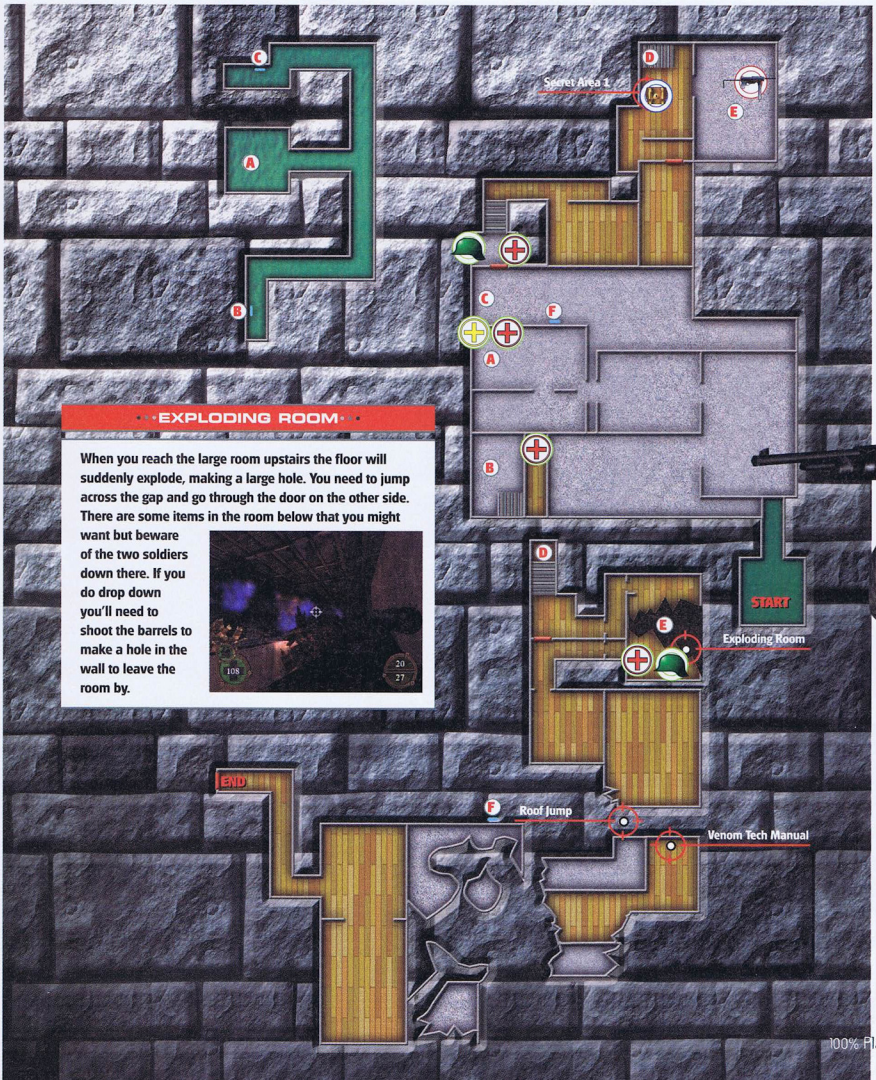

EXPLODING ROOM

When you reach the large room upstairs the floor will suddenly explode, making a large hole. You need to jump across the gap and go through the door on the other side. There are some items in the room below that you might want but beware of the two soldiers down there. If you do drop down you'll need to shoot the barrels to make a hole in the wall to leave the room by.



TRAIN YARDS

OBJECTIVES

- Gain access to the main warehouse complex
- Locate the primary lift and proceed to the SWF

MISSION OVERVIEW

The train yard provides plenty of convenient points at which to snipe from for both you and the enemy, so make sure that you keep your eyes open for vantage points and use them wisely.

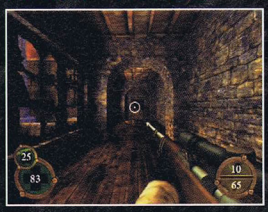

Head outside with caution.



Use your elevated position to take out enemies.



Use the crates for cover.

SECRET AREAS x2



1/2 Once you reach the train cars head left and climb the ladder to the nearby roof. Look down at the train and you should see an opening in the roof of one of the cars. Drop down into the car to find lots of items.



2/2 After pressing the switch to activate the lift jump up onto the handrail of the walkway and then to the part of the walkway that isn't connected to the rest. Jump from here to the section on the left then through the window. Head through the door to find lots of goodies



SECRET WEAPONS FACILITY

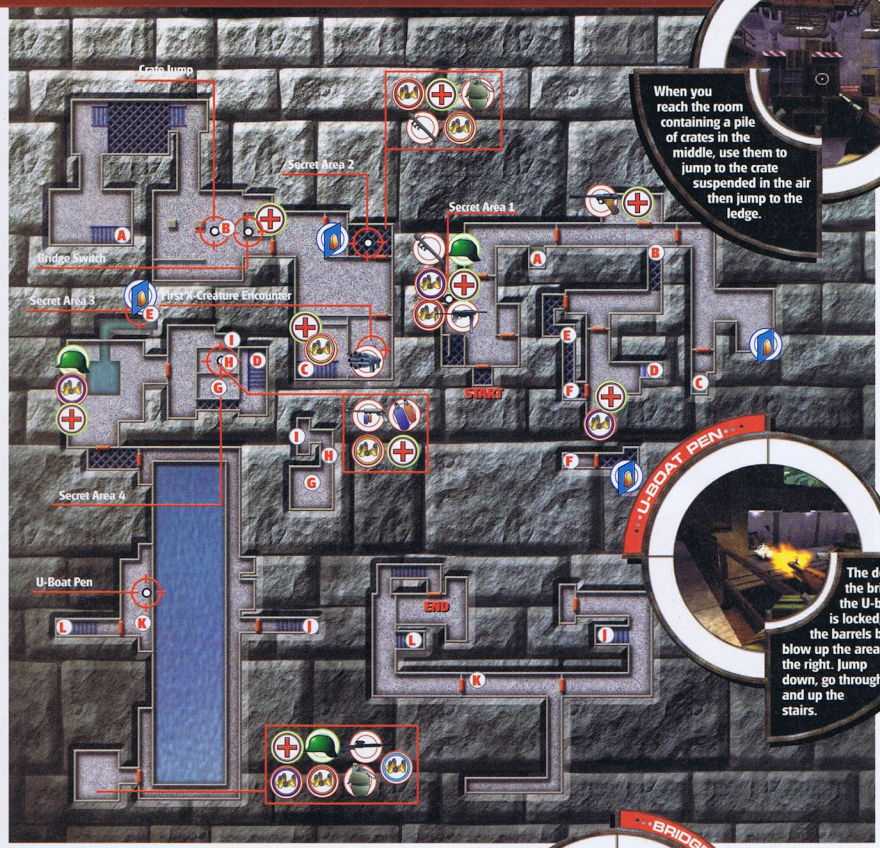

CRATE JUMP

When you reach the room containing a pile of crates in the middle, use them to jump to the crate suspended in the air then jump to the ledge.

U-BOAT PEN

The door across the bridge over the U-boat pen is locked; shoot the barrels by to blow up the area on the right. Jump down, go through and up the stairs.

BRIDGE SWITCH



In the room by the second secret area shoot the guard. Use the switch to lower the bridge, go through the door. Jump up to the bridge and go across.

FIRST X-CREATURE ENCOUNTER

When you head down to the stairs to the lower level a Loper will break out of its holding cell. Run back upstairs quickly so you can shoot it from above, but be aware it may follow you. Use a Panzerfaust to kill it quickly and look out for its electrical blasts. When you go down the stairs again there are two more Lopers waiting for you.





Take this guard by surprise.

Swim though the tunnel to find a secret.

SECRET AREAS ×4



1/4 At the very start you'll see some gas canisters over on the left. Shoot them to blow a hole in the wall of the storeroom and head inside for lots of goodies.



2/4 When you first encounter the X-creatures you'll see one still sealed behind a door. Press the switch to let it out, destroy it then head into the room it occupied. Smash the wall at the back and head through to the secret area.



3/4 In the water, smash vent by the pipes. Swim right, climb ladder. Press switch, climb to vent. Turn around, go through vent, climb ladder, through door. Open panel, turn wheel to raise water level. Down ladder, open panel on right. Climb through.



4/4 Continuing from the last secret area, go down the stairs – there's water under the bridge. Jump in and swim through the opening to the right. Swim up through opening above you, then climb the ladder into a room containing lots of handy items.

OBJECTIVES

- Locate Deathshead's U-boat pen
- Obtain information on Deathshead's destination

MISSION OVERVIEW

You've finally made it to the weapons facility and, as you can imagine, it's crawling with guards. But that's not the only thing stalking the corridors, as you'll soon find out.



INNER COMPOUND SWITCH

Once past the outer compound you need to get to the area preceding the labs. Open the gate that leads to the inner compound with the switch in the small hut to the right.

SECRET AREAS x2



1/2 The first secret requires you to take a swim in the icy waters next to the submarine. Jump into the water where the rope is and follow it down to the bottom. Once there you'll find a broken crate containing some Treasure Items. Don't spend too long down there, otherwise you'll start to run out of air.



2/2 When you first enter the outer compound go round to the rear of the building on the right. Smash through the wood covering the cellar window and crawl inside. Climb up the ladder to find a supply room.

EPISODE 6

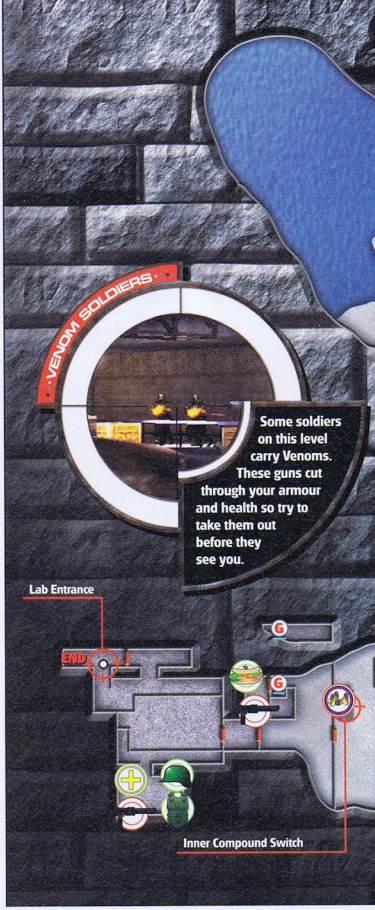

LAB ENTRANCE

The door into the lab is locked so you must find a less conventional way in. In the small area to the left of the lab door is a group of barrels and a gas tank. Shoot them to blow a hole in the wall and head through.



OBJECTIVES

- Breach X-Labs outer compound
- Gain access to main secure lab area

MISSION OVERVIEW

You've found out the location of the X-Labs and come to the frozen wastes of Norway. Don't worry – you won't be out in the cold for too long, as things will soon heat up.

ICE STATION NORWAY

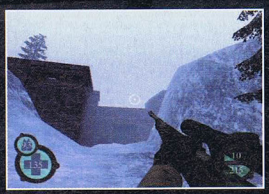

Watch out for snipers above.



Enter this room from upstairs so you're not seen.



It's either you or him so get blasting.

X-LABS



The Lopers have escaped!



Flip the switch - you know you want to.

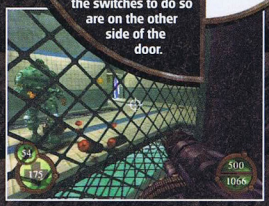

He doesn't look friendly so use a big gun.

ELECTRIFIED DOORS



The electric beams over some of the doors are lethal but they can be turned off. However, the switches to do so are on the other side of the door.

OBJECTIVES

- Locate and procure any documents related to Operation Resurrection
- Locate entrance to main Uber Soldat gestation area

MISSION OVERVIEW

You've found your way to the X-Labs, so prepare yourself for what lies inside and the Nazis who will fight to protect it.



PROTO-SOLDIER

Your first sighting of these heavily armoured creations takes place on this level. They carry heavy weapons such as Venoms and Panzerfausts and take quite a few hits to kill. Make sure you have plenty of cover and keep firing.

SMASHED DOOR

Once you've been to the upper floor and come back down, you'll find that the door to the right of the one that led to the first Loper has been smashed. Go through then through the door on the left to find the lab that contains the **Project Book**.

FINAL ROOM

In the last room, flip the switch to open the large door. Destroy the Proto-Soldiers with heavy weapons, flip the switch to open the door and go through.

SECRET AREAS ×2



1/2 At the bottom of the ladder to the area behind door 2 drop into the water and swim through the left passage. Swim to the room below then through the door opposite. Swim down the passage then through the door on the right. Go left in this large room and through the door. Go right and climb the ladder out of the water. You're in a storeroom near the start. Grab the items then look through the window to see a Proto-Soldier blast open the door, which is still locked from the inside.



2/2 Once you've swam through the water to the area behind the electrified door 3, head back through this door to the room on the right just after the start. Flip the switch on the right then head back to area 3 to find that the big shiny door with the Deathshead logo on has opened, revealing lots of **Treasure Items** inside.



SUPER SOLDIER

OBJECTIVES

- Pursue Deathshead to the Uber Soldat test lab
- Eliminate Deathshead's Uber Soldat
- Locate exit and proceed to the surface

MISSION OVERVIEW

If you think the X-creatures you've encountered so far are tough, just wait until you meet the Super Soldier. Make sure you stock up on ammo and health for this fight.



Once you enter this room there's no going back.



Watch out for this flamethrower guard.



Good shot soldier!

SUPER SOLDIER

The Super Soldier carries a Tesla, which will kill you very quickly wherever you are in the room. However, if he can't see you he can't hit you, so make sure the pillars are between you. Run down the stairs on the left and use the pillars for cover while you use your heavy weapons (preferably the Panzerfaust) to take him down. Scientists will also appear on the walkway and take pot shots at you, so either avoid them or shoot them quickly. There are some gas tanks around the room so if the Super Soldier gets close to any shoot them to cause him some damage. There's some Health and Armour in the corners of the room so grab it if you need to (you will). As the Super Soldier becomes more injured he moves slower making it easier to hit him. Once he's down don't forget to grab his Tesla and take out any remaining scientists.







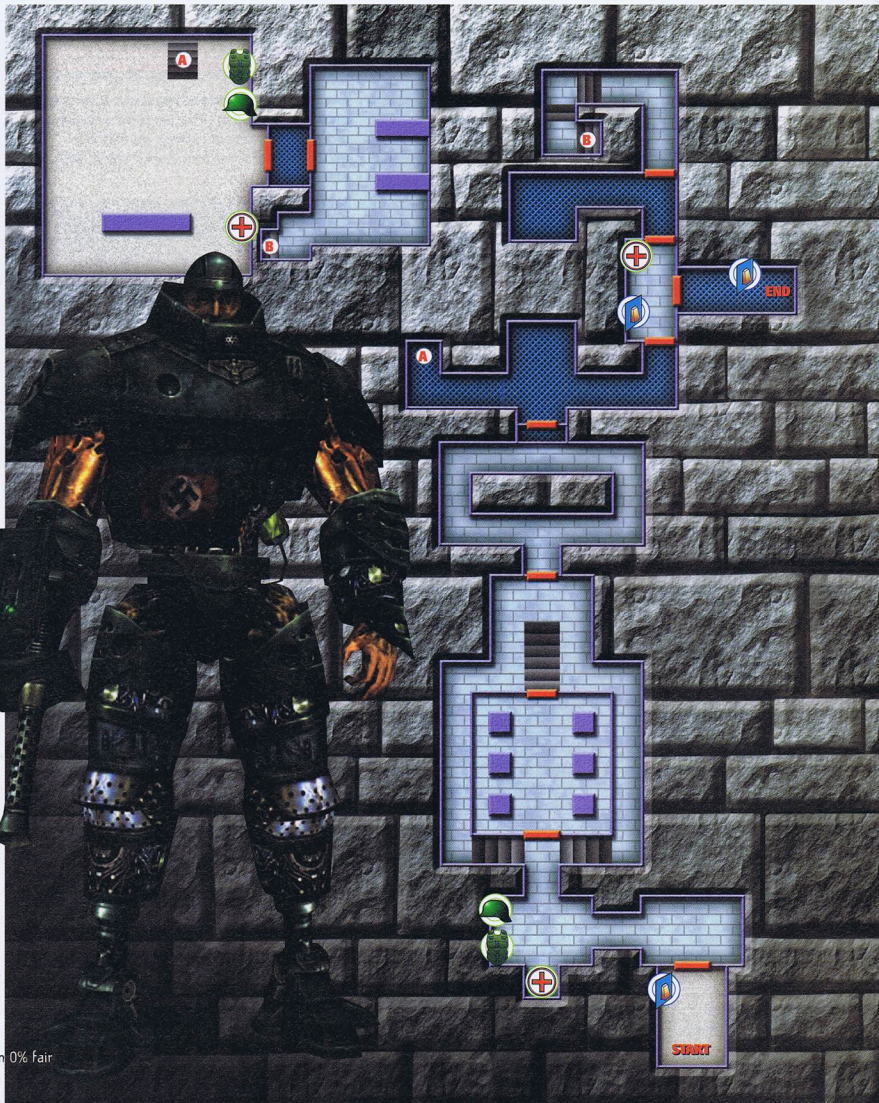

EPISODE 7

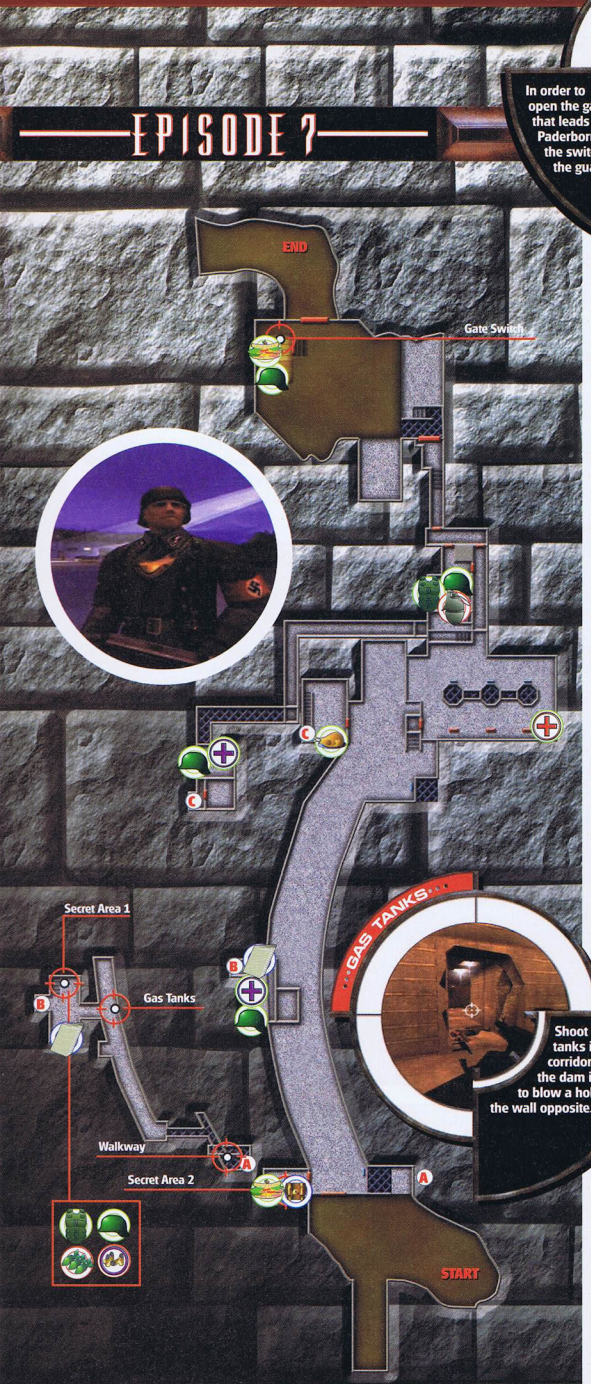

GATE SWITCH



In order to open the gate that leads to Paderborn use the switch inside the guard station.

WALKWAY

Head over to the right and climb down to the ladder to the walkway below. Now creep round the corner and shoot the soldier below before he destroys the walkway with a rocket. If it is destroyed and you survive you can still get down but you'll be more likely to fall.



GAS TANKS

Shoot the gas tanks in the corridor under the dam in order to blow a hole in the wall opposite.

SECRET AREAS x2



1/2 In the room where you blew a hole in the wall press the switch on the wall to send the lift up. Look at the floor where it was and smash the grate, then climb down. Crawl through the tunnel and climb the ladder to find a room containing some useful items.



2/2 When you make it onto the dam head back towards the start and go into the room on the right. Smash the notice board above the table to reveal some Treasure Items.

BRAMBURG DAM



Always be ready to shoot when entering a new room, as enemies may be lurking there!



It may be a nice view but you don't have time to admire it.



Smash the vent and shoot the guard.

OBJECTIVES

- Get across the Bramburg Dam
- Locate the road to the village of Paderborn

MISSION OVERVIEW

The dam is heavily guarded and you won't be able to just walk straight across. Use your sniper rifle to take out as many of the guards as you can before they see you.



SECRET AREAS x3



1/3 Once you've killed the first SS Paranormal Operative head to the room at the end of the corridor. Smash the chest at the bottom of the bed to reveal some Treasure Items.



2/3 Once you leave the first house and head down the passage on the right you'll pass a small, padlocked door. Break the lock and crawl inside then climb down the ladder. Head to the other side of the room, climb the ladder and open the hatch to find a room containing some Treasure Items.



3/3 At the end of the street open the small door on the left and crawl inside. Look through the bars at the other end of the room to see the third SS Paranormal Operative. Kill him quietly with the sniper rifle.



SNIPER POINT

Once you've dispatched the second SS Paranormal Operative go into the room on the right then up to the small room through the door on the right. Look out the window to see a guard coming out of a door further down the street. Use your sniper rifle to kill him so he doesn't see you coming up the road.

DRAINPIPE

Climb the drainpipe in the corner of the street below the open window. Jump in through the window at the top to find a Medium Health and some .30 cal Ammo.

OBJECTIVES

- Eliminate four key SS Paranormal operatives
- Ensure alarm is not raised

PADERBORN VILLAGE

MISSION OVERVIEW

Many of the top Nazi Paranormal experts are staying in Paderborn, making them easy pickings for you. However, the village is heavily guarded and you must not be seen.



Where is the fallen Madonna with the big boobies?



Take a long range shot at the guard.



You've got the last SS Paranormal Operative.

PADERBORN VILLAGE PART 2



You can't hide in the cellar all day so get moving.



It may look like a nice but it's full of Nazis.



Use the wall for cover as you enter this area.

OBJECTIVES

- Eliminate one key SS Paranormal operative
- Ensure alarm is not sounded
- Gain access to Chateau Schufstaffel

MISSION OVERVIEW

As you proceed further into the village you must continue to remain quiet so you don't attract any unwanted attention.

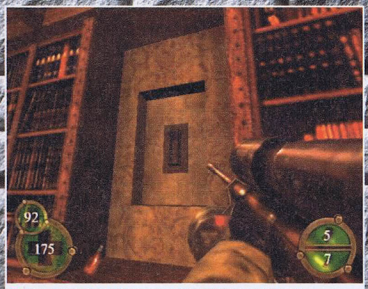

Does this switch hide a secret? Only one way to find out!

SECRET AREAS x2



1/2 In the cellar that you start in, head round to the right and push in the spigot of the cask on the left. A secret door on the left will then open, revealing a room containing **Treasure Items.**



2/2 Smash the picture behind the desk where the SS Paranormal operative was to reveal a switch. Flip it to open a secret area on the other side of the room.

CHATEAU SCHUFSTAFFEL

OBJECTIVES

- Find the entrance to the chateau proper
- Locate the entrance to the back wing of the chateau

MISSION OVERVIEW

You don't need to keep yourself hidden anymore, but it's still not wise to go running in with guns blazing as there are lots of guards patrolling.



This door doesn't stay open for long.



Shoot the portrait of the evil Hitler.



Reload whenever you get the chance.

SECRET AREAS x2



1/2 In the room where you kill the two officers in front of the fireplace you'll see a large portrait of Hitler. Shoot it to reveal a switch then shoot that to open a hidden door under the staircase in the hall. Run to it before it closes and head down the stairs to a room containing a **Treasure Item**, **Armoured Helmet** and a **Large Health**.



2/2 At the base of the pillars to the right of the altar there is a protruding brick (look carefully, as it's hard to see). Push it to open a hatch behind the altar. Head down the stairs to a small room containing a sword. Stand behind the sword and grab it; fire will shoot from the faces on the wall so wait for it to stop briefly and run up the stairs.

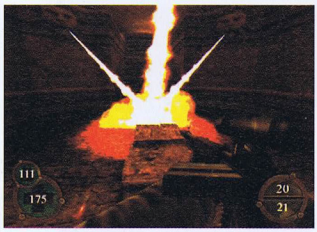

Wait for a break before you run through.



This switch is hard to see so look carefully.



Push in the book to reveal a secret.

Another objective complete.

ROOFTOP ENTRY

Many of the doors are locked, making it difficult for you to progress through the chateau along a traditional route. Instead, go out onto the balcony in the dining room then jump out onto the ledge on the right. Climb up the ladder at the other end to the roof. Shoot the guards up there then look down through the skylight and shoot all the soldiers below. Finally drop down onto the top of the bookcase in the library to avoid injury.

SECRET AREAS ×2



1/2 Once you've dropped down into the library go to the bookcase at the end and push in the protruding book. A section of the bookcase will start to rotate, revealing a room behind it. Head in and grab the Treasure Items then press the switch on the desk to get out again.



2/2 Once you exit the library, go over to the fireplace on the right and move the tools to make it slide to the left, revealing a hidden room containing Treasure Items.

OBJECTIVES

- Eliminate General von Shurber
- Locate rear exit of the chateau

MISSION OVERVIEW

Before you can leave this lovely chateau you must kill the high-ranking General. However, the Nazi horde isn't going to make it easy for you so expect some resistance.

CHATEAU SCHUFSTAFFEL PART 2



Head along the ledge then climb up to the roof.



Shoot the enemies below through the skylight.

TREE SNIPER

Just round the corner from the building containing the first secret is a sniper hiding in a tree. Use nearby trees for cover and take her out before she causes you a serious injury. There's also a mounted machine gun a little further on, so use the wall for cover.



SECRET AREAS x2



1/2 Once you've gone round the second bend you'll see the remains of a building on the left. Dispatch the nearby Elite Guards then smash the floor where you can see some holes and drop down to find some items. To get out of here you need to go down the stairs and through the door, then retrace your steps round the corner, looking out for some more Elite Guards.



2/2 Go to the broken bridge behind the mounted machine gun and climb down the ladder on the left side to find some useful items underneath.



SUPER SOLDIERS

At the end of this level two Super Soldiers confront you. They shouldn't cause you too many problems as there's plenty of cover, they don't use their Teslas much and there's loads of Health and Ammo around the area.

OBJECTIVES

- Locate Site of anointing ceremony
- Destroy all Super Soldiers

MISSION OVERVIEW

After getting a bit of a break from those pesky Super Soldiers they reappear in this level to cause you problems. Make sure you keep lots of ammo in your heavy weapons to deal with them.

UNHALLOWED GROUND



It all looks quiet at the moment.



Pop out from behind the wall and blast them.



Watch out for the falling debris.

EPISODE 8

THE DIG



Blast the barrel to destroy the wall.

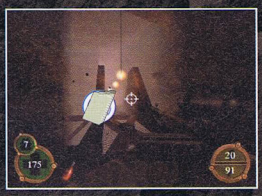

There's a secret above this bridge.



Head through here and you're nearly at the end.

OBJECTIVES

- Get across the Bramburg Dam
- Locate the road to the village of Paderborn

MISSION OVERVIEW

You are nearing Castle Wolfenstein again, but to get there you must make your way through the caves excavated by the Nazis in their search for the Dark Knights.

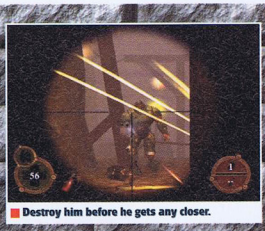

Destroy him before he gets any closer.

SECRET AREAS ×2



1/2 When you reach the metal bridge go up the arch on its right side. At the top, turn to the right and jump to the small ledge, crawl inside to find some **Treasure Items**.



2/2 Leave the cave and enter the castle, look to the right to see a barrel. Shoot it to blow a hole in the wall. Go through the hole to find a **Treasure Item** and a **Large Health**.



EPISODE EIGHT CONTINUED

RETURN TO CASTLE WOLFENSTEIN

OBJECTIVES

- Unlock the gate leading to the Upper Castle

MISSION OVERVIEW

You've made it back to Castle Wolfenstein and you need to get to its upper area. However, its walls are filled with zombies which are intent on your demise.



Look below before you head down there.



Keep your eyes open for guards.



Snipe all the enemies you can see.

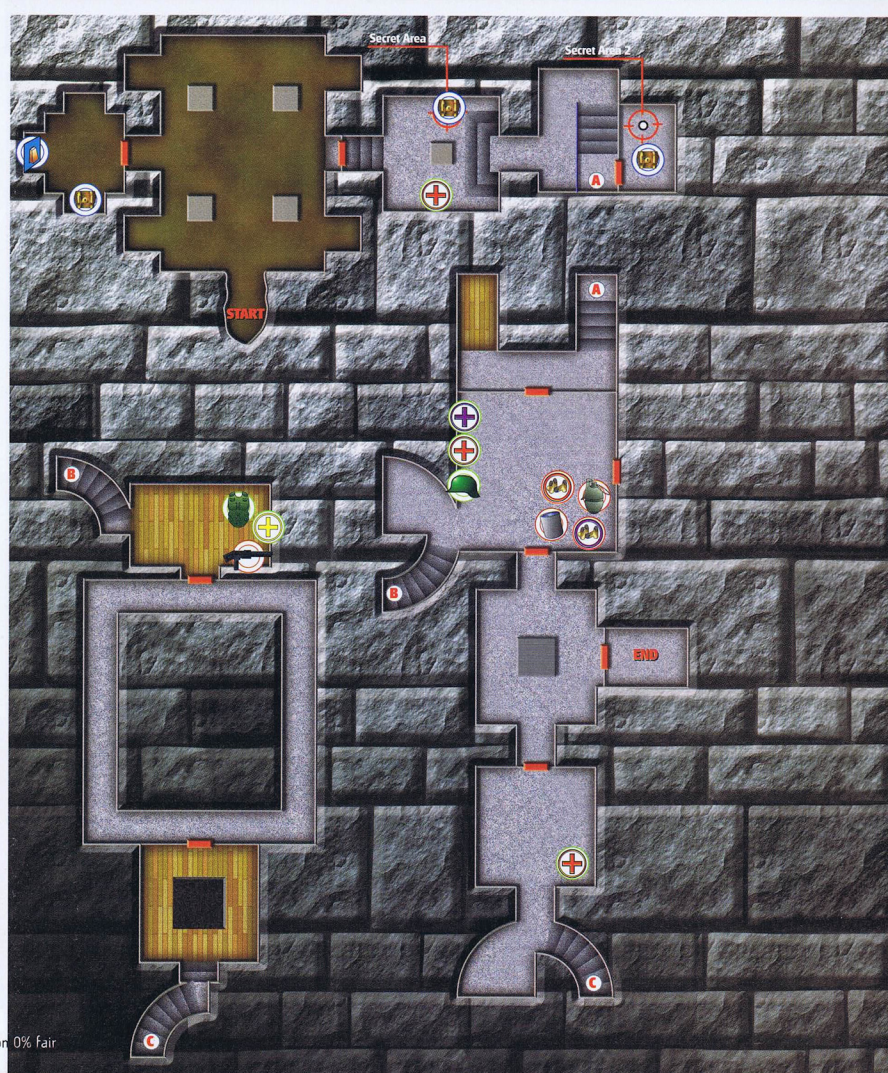

SECRET AREAS x2



1/2 Once you've opened the gate to the upper castle, head into the next room and smash open the second tomb from the bottom on the left to find a Treasure Item inside.



2/2 Once you exit the room containing the first secret, smash the bars under the stairs and crawl inside to a room containing a Treasure Item.



His leg bone's connected to his... er nothing.



Use big weapons to take out the zombies quickly.

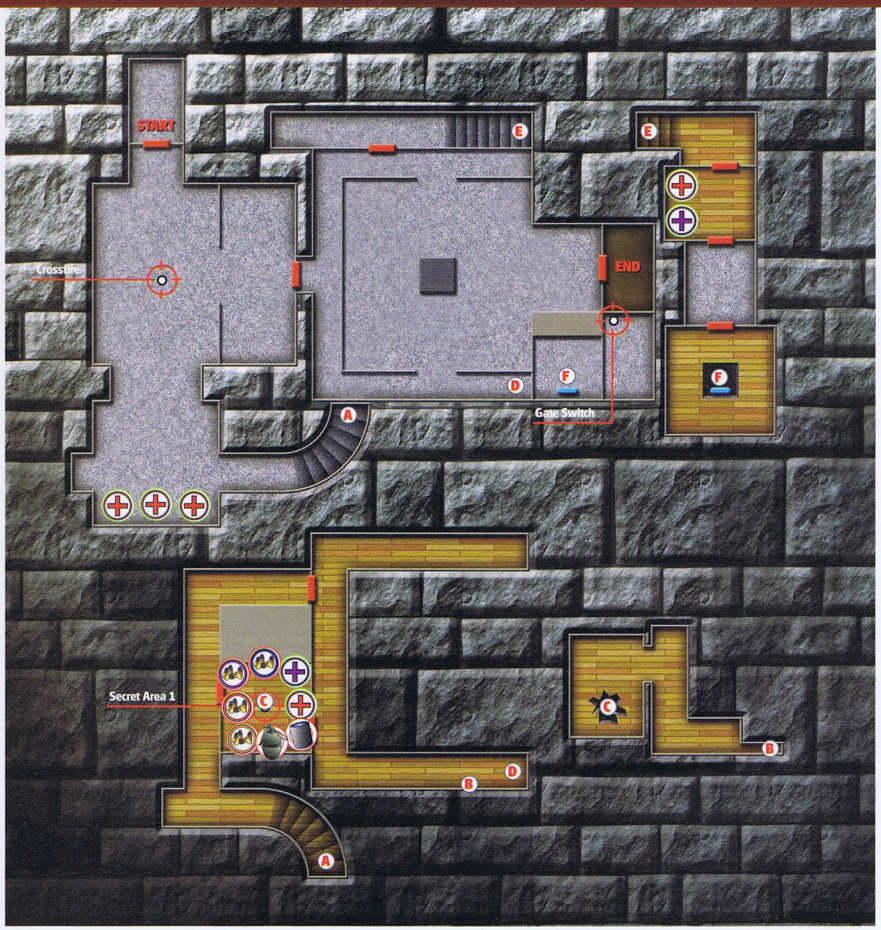

SECRET AREAS ×1



1/1 Once you're out on the balcony, head round to the right and jump over the hole. Walk up the fallen beam into the loft area and head to the hole in the wall. Drop down into the room below to find lots of handy items.

GATE SWITCH

The gate which leads to the exit is locked, so go up the stairs at the side of the courtyard instead. Head through the small rooms and then climb down the ladder and go into the next room, where you will find a switch to open the gate. Now you need to retrace your steps back to the gate and then head through it.

OBJECTIVES

- Locate the entrance to the main dig site

MISSION OVERVIEW

You are now nearing the end of your mission and the fate of the world rests on your shoulders. Hurry up and get yourself to that dig site in order to put a stop to whatever is going on there.

CROSSFIRE

Take cover as soon as you enter the first room as there are three soldiers firing at a zombie, and if you don't get out of the way stray bullets will hit you. Once the zombie is dead they'll turn their attention to you. They won't stay behind the cover but will come and seek you out, so kill them quickly. Don't worry if you take some damage, as there's some Health at the back of the room.



Shoot the guards while they fire at the zombie.

RETURN TO CASTLE WOLFENSTEIN PART 2

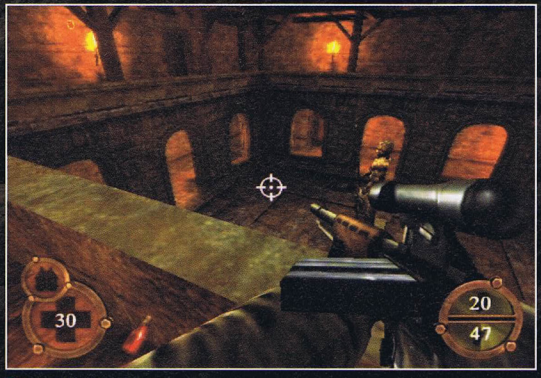

The guards won't show their faces until you get down there.





Shoot him before he sees you.

HEINRICH

Heinrich has a range of attacks, all of which will cause you some serious damage. If you see him swing his sword then you're about to be pulled through the air towards him. He will then either swipe at you with his sword or make rocks fall down on you.

It's relatively easy to avoid this attack; simply pull in the opposite direction when you are pulled into the air, then when you land run away from him. Heinrich can also raise zombies from the ground but it's best to simply ignore them as you'll just waste ammo and leave yourself open to attack.

Joining Heinrich are three Dark Knights and the recently zombified Marianna Blavatsky. They all have spirit attacks, which you'll have to run from. The Dark Knights are easier to destroy than Heinrich but are destroyed anyway when Heinrich is defeated, so you'll need to decide whether to take them out individually or just avoid them and concentrate on Heinrich.

For Heinrich himself your best weapons are the Venom and the Tesla, with a few Panzerfaust rockets thrown in. Strafe around him keeping a reasonable distance away (otherwise he'll clout you with his sword) and fire continuously. If you get low on health there are a few items to the left and you can also use the crates there for cover if you need a breather. Now get to it, soldier, and good luck!



Heinrich is defeated!

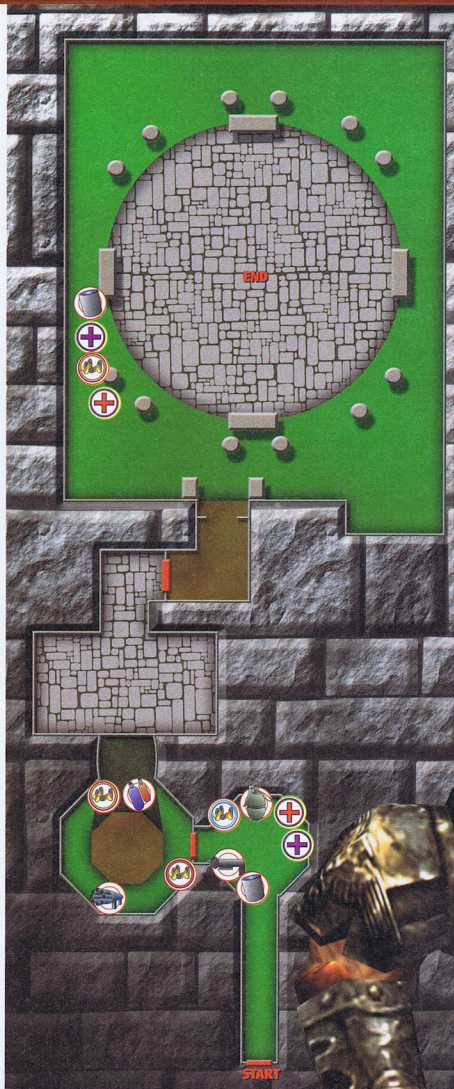



Stock up on ammo before you take on Heinrich.



The Tesla can hit multiple targets.

OBJECTIVES

- Destroy Heinrich I

MISSION OVERVIEW

This is it – the final showdown with the resurrected Heinrich. He's tough enough when he's on his own, but now he's joined by his Dark Knights. You'd better have plenty of health and ammo if you want to defeat them all!

HEINRICH



He's a big man but you can beat him.



Strafe round as you fire at him.



Himmler's not a happy bunny - tough!

THAT'S WHERE THE SMART FUN IS

boome

Vodafone, O2, Orange and T-Mobile customers.



What ever the Mood Say it with Boome.

TEXTORDER £1,20

CHEAPER, MORE EFFECTIVE AND SIMPLE TO USE

RINGTONES > All ringtones work with Nokia and Samsung mobiles £1,20

A whisper in your ear — Let the hits ring loud!

Top10

1. 50 Cent_In Da Club ..... Pwtone indaclub
2. The Simpsons (Tv Theme) ..... Pwtone Simpsons
3. Milk Inc._Walk On Water ..... Pwtone Walkonwater
4. Eminem_Lose Yourself ..... Pwtone Loseyo
5. Scooter_Ramp(The Logical Song) ..... Pwtone Ramp
6. Nelly_Dilemma ..... Pwtone Dilemma
7. Christina Aguilera_Dirrty ..... Pwtone Dirrty
8. Beverly Hills Cop_Axel F. ..... Pwtone Axel
9. Red Hot Chili Peppers_By The Way ..... Pwtone bytheway
10. Avril Lavigne_Skater Boy(Skater Boi) ..... Pwtone Skaterboy

The Simpsons_Itchy And Scratchy... ..... Pwtone itchy
Benny Hill Show ..._Yekety Sex ..... Pwtone Benny
Mission Impossible (Movie Theme) ..... Pwtone Missionim
Paul Sean_Get Busy ..... Pwtone Getbusy
Las Ketchup_The Ketchup Song ..... Pwtone Ketchup1
Busta Rhymes Fea..._I Know What... ..... Pwtone iknowwhat
Radiohead_There,There ..... Pwtone Therethere
Jaya Feat. Beyon..._BonnieClyde ..... Pwtone Bonnieclyde
Final Fantasy 10_Suteki Da Ne ..... Pwtone Suteki
Alien Ant Farm_Smooth Criminal ..... Pwtone Smoothcrimi
Robbie Williams_Feel ..... Pwtone Feel

P.Diddy And The ..._Bad Boy For Life ..... Pwtone badboyfor
Mortal Kombat (T..._Time To Fight ..... Pwtone Timetofight
Kelly Osbourne_Papa Don't Preach ..... Pwtone Papakelly
Mickey Mouse March ..... Pwtone Mickeym
Big Brovaz_Nu Flow ..... Pwtone Nuflow
The Roots_The Seed ..... Pwtone Theseed
Garbage_I Think I'm Paranoid ..... Pwtone ithink
Christina Aguilera_Fighter ..... Pwtone Fighter
Metallica_St.Anger ..... Pwtone Stanger

Deftones_Minerva ..... Pwtone Minerva
Eminem_Rabbit Run ..... Pwtone Rabbitrun
Austin Powers (Movie Theme) ..... Pwtone Austinpow
Jennifer Lopez_All I Have ..... Pwtone Allihave
P.O.D_Sleeping Awake ..... Pwtone Matrixpod
Scooter_Nessaja ..... Pwtone Nessaja
Coldplay_Clocks ..... Pwtone Clocks
Linkin Park_Faint ..... Pwtone Faint
Lord Of The Rings_Two Towers ..... Pwtone Twotowers

Panjabi Mc_Mundian To Bach Ke ..... Pwtone Mundian
Godfather (Movie Teme) ..... Pwtone Godfather
Westlife_Written In The Stars ..... Pwtone Writzenstar
Coolio_Gangstas Paradise ..... Pwtone Ganstaspera2
Suede_Beautiful Ones ..... Pwtone Beatifulones
Ian Van Dahl_Castles In The Sky ..... Pwtone Castlesin
Guns N' Roses_November Rain ..... Pwtone Novembrain
Busted_You Said No ..... Pwtone Youssidno
Nickelback_How You Remind Me ..... Pwtone Howyouremaind

How to order ringtones for > NOKIA models, which can receive ringtones (except 5146). SAMSUNG SGH-T100, SGH-R210s > Start a text message and punch in the ordercode i.e. PWTONE RAMP > Send it to number 88120

LOGOS > All logos work with Nokia and Samsung mobiles — All logos work also with EMS-compatible mobiles e.g. Ericsson, Motorola, Siemens £1,20

Eyeball mental nosh — And Monday turns into Friday.

Top8

Pwlogo idontcare: Censored! | Pwlogo Yintnib | Pwlogo Kinky | Pwlogo Wacky | Pwlogo Pornstar | Pwlogo Dragon2 | Pwlogo Dolphins1 | Pwlogo Attitude1

Pwlogo bugs2 | Pwlogo Topsecret3 | Pwlogo butterfly3 | Pwlogo Tiger2 | Pwlogo Lovechain | Pwlogo bland | Pwlogo Eyleyes | Pwlogo Footprints | Pwlogo Denial | Pwlogo Elf1 | Pwlogo Whatsup | Pwlogo batman

Pwlogo Fighter | Pwlogo Washing | Pwlogo Japanese | Pwlogo Dragon2 | Pwlogo Heartjing | Pwlogo Reason | Pwlogo Unreal | Pwlogo Matrix1 | Pwlogo Star2 | Pwlogo Spark | Pwlogo Tribalring | Pwlogo Surprised

How to order logos for> NOKIA models, which can receive logos (except 5146). SAMSUNG SGH-T100 > Start a text message and punch in the ordercode i.e. PWLOGO KINKY / i.e. ELOGO KINKY > Send it to number 88120

EMS-compatible mobiles e.g. Ericsson, Motorola, Siemens. Replace keyword PWLOGO with ELOGO See sample > > > > > > > > > >

PICTUREMESSAGES > WORK ALSO WITH SAMSUNG SGH-T100, SGH-R210s £1,20

Let them know how you feel — Break the ice with a picture message.

Top8

Pwpic Horny: Censored! | Pwpic Happens: Censored! | Pwpic Justsay | Pwpic Missmuch | Pwpic Rude: Censored! | Pwpic Girls: Censored! | Pwpic Supple: Censored! | Pwpic bunnychic: Censored!

Pwpic Forlove | Pwpic Wzup | Pwpic Uareshot | Pwpic Whatsup1 | Pwpic Lothr | Pwpic Message | Pwpic Talkintome | Pic Funscull | Pwpic Ff | Pwpic Painkiller | Pwpic Tribaltattoo | Pwpic imissu

Pwpic Flameskull | Pwpic Cutedog | Pwpic Dreaming | Pwpic Dragon4 | Pwpic Love | Pwpic Pikasorry | Pwpic barbie: Censored! | Pic Heartagram | Pwpic Evanescence | Pwpic Vicecity | Pwpic Whocares1 | Pwpic Friendsever

How to order picturemessages for > NOKIA models, which can receive picture messages (except 5146). SAMSUNG SGH-T100, SGH-R210s MOTOROLA T720(i), C350 > Start a text message and punch in the ordercode i.e. PWPIC JUSTSAY > Send it to number 88120

> Before you order Wallpaper or Polyphonic ringtone, check that you have functioning WAP/GPRS connection* on your mobile. (*Connection type with NOKIA mobiles: "Permanent").

WALLPAPERS > Colour logos available on www..boome.co.uk £1,20



Pwwp body | Pwwp Frog | Pwwp Neo | Pwwp Piglets2 | Pwwp Dolphins | Pwwp Flames | Pwwp Fireskull | Pwwp Cobweb | Pwwp Tiger2 | Pwwp Smiley

Pwwp bmw | Pwwp Football | Pwwp Oops1 | Pwwp Pink | Pwwp Yingyang2 | Pwwp Dragon

Pwwp buldog | Pwwp Evanescence | Pwwp Metallica | Pwwp Fantasygirl | Pwwp Nosmoking | Pwwp Reggae

How to order wallpapers for :- NOKIA 3510i, 3650, 5100, 6100, 6610, 6800, 7210, 7250, 7650, MOTOROLA T720(i), SIEMENS S55. > Start a text message and punch in the ordercode i.e. PWWPIKISSME > Send it to number 88120

You will receive a reply: "1 service message received", select "Show", "Options" and "Retrieve". Your phone will make a WAP connection and will download the Wallpaper. When you receive the image, press "Options" and then select "Save". (to view the image, select "Open")

NEW POLYPHONIC RINGTONES: S-signed tones work also with SIEMENS and SonyEricsson mobiles. £1,20

For more musical result — For full list of A- class polyphonic ringtones log onto www.boome.co.uk

Artist _ Tune ..... Order code

S Radiohead_Creep ..... Pwpoly Creep
S 50 Cent_In Da Club ..... Pwpoly Daclub
S Red Hot Chili Peppers_Can't Stop ..... Pwpoly Cantstop

S Christina Aguilera_Fighter ..... Pwpoly Fighter
S Boney M_Daddy Cool ..... Pwpoly Daddycool
S Robbie Williams_Feel ..... Pwpoly Feelrob
S Theme_The Simpsons ..... Pwpoly Simpsons
S Darude_Sandstorm ..... Pwpoly Sandstorm
S Nirvana_Smells Like Teen... ..... Pwpoly Smellslike
S Theme_8 Mile ..... Pwpoly 8Mile

S Tomcraft_Loneliness ..... Pwpoly Loneliness
S Nelly_Dilemma ..... Pwpoly Dilemma
Austin Powers (Movie Theme) ..... Pwpoly Austinp
S Eminem_Without Me ..... Pwpoly Withemineml
Scooter_Ramp ..... Pwpoly Ramp
S Boomkat_The Wreckoning ..... Pwpoly Thewreckoning
S Justin Timberlake_Rock Your Body ..... Pwpoly Yourbody

S Madonna_Hollywood ..... Pwpoly Hollywood
S The Roots_The Seed ..... Pwpoly Seed
S Coldplay_Clocks ..... Pwpoly Clocks
S Black Sabbath_Paranoid ..... Pwpoly Paranoid
S Sean Paul_Get Busy ..... Pwpoly Getbusy
S Audioslave_Cochice ..... Pwpoly Cochice
S Las Ketchup_The Ketchup Song... Pwpoly Ketchup1

Read instructions carefully before making your order. Operators charge for the data call.

How to order polyphonic ringtones for > NOKIA 3300, 3510(i), 3650, 5100, 6100, 6610, 6800, 7210, 7250, 7650. > Start a text message and punch in the ordercode i.e. PWPOLY PINK > Send it to number 88120

> You will receive a bookmark. Select "View". Then select: "Options">"View">"Save". Select the correct bookmark >"Options">"Go to". Your phone will make a WAP connection. Select: "Accept">"Options">"Save"

S -signed tones work also with SIEMENS and SonyEricsson mobiles.

How to order polyphonic ringtones for > SIEMENS C55, S55, A55 and SONYERICSSON T300, T310, T610 & P800. > Start a text message and punch in the ordercode i.e. PWSPOLY PINK > Send it to number 88120

> You will receive a bookmark. Use the bookmark to download your chosen tone.

Prices: O2, Orange, Vodafone and **T-mobile £1.20** inc. **VAT** (T-mobile: You'll also incur your outgoing SMS charge of max 10p and WAP charges.) The full list of compatible mobiles can be found on www.boome.co.uk. If you are not sure your mobile is compatible, please check your mobile manual.

If you type an incorrect code you will receive an error message for which you will be billed O2/Orange/Vodafone/T-Mobile £1.20. Orders will normally arrive in a few minutes but during times of severe network conditions it may take up to 24 hours. In future, you may receive offers from Boome. You can unsubscribe anytime by emailing us at support@boome.co.uk

> Log on to www.boome.co.uk Unlimited access to thousands of Logos,Ringtones, Picturemessages, Animations, Jokes... You can browse through Boome's best selection with a Wap-Phone by logging onto wap.boome.co.uk

Customer support: support@boome.co.uk, WapOnline UK Ltd. PO BOX 36440 London EC3M 1WA.

FUTURAMA

Bite our shiny, metal, completely mapped walkthrough.

GAME ESSENTIALS

GENRE: PLATFORM
PUBLISHER: SCI
PRICE: £39.99



FORMAT PS2


ANALOG PAD


MEMORY CARD


PLAYERS 1

GUIDE WRITTEN BY: RICK PORTER

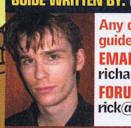

Any questions about this guide? Contact me via:
EMAIL:
richardp@paragon.co.uk
FORUM NAME
rick@xpert/cubesolutions
www.totalgames.net

PLAY COMMENT



"A VERY FUNNY GAME THAT IS HARD NOT TO LIKE"

PLAY#106 is out now, and available from most good newsagents

FULL GUIDE WITH MAPS!

PLANET EXPRESS

LEVEL 1

HEY
TOOL
NIBBLER

FRY

HAMMER TIME

Your very first task in the game is to find the hammer for the professor. If you wander over to the far right corner of the room, you'll see it sitting at the bottom of a huge pile of junk which looks very close to toppling over. Ignore this and grab it anyway.



The hammer is found in the corner of the room.



When you pick up the hammer, you'll die. It's unavoidable though.



The hammer will help you find the hidden cash and health.

1

OIL DRINK TO THAT

The Boiler Room is flooded with oil and you'll have to be pretty careful to avoid falling in. This is the first of many tricky jumping sections in the game but, unlike most of the others, it won't result in instant death if you fall in. Make your way over the floating crates and collect the Tool Rack Item in the corner of the room.



This is the first jumping challenge you'll face.



If you fall in the oil, get yourself out as quickly as possible!

2

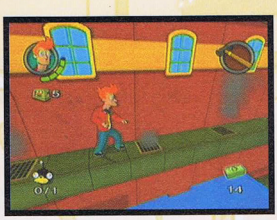

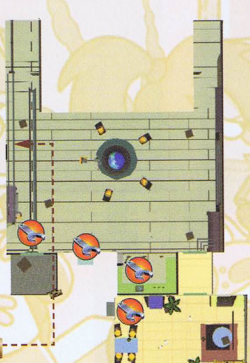

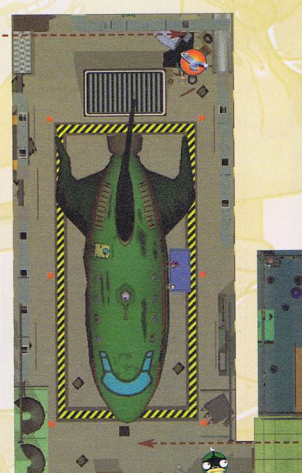

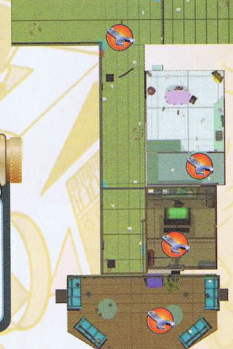



WHAT A NICE RACK

Once you have collected all 12 of the Tool Rack Items, you have to return to the Tool Rack that you started at. When you've replaced all of the tools, the level will be completed and you'll receive your Blaster.

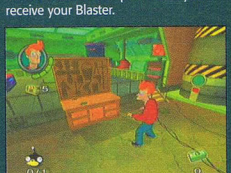

Return to where you started when all the items have been collected.

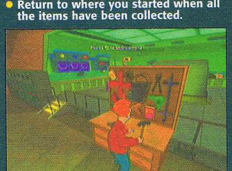

Fill up the Tool Rack with the tools you have found.

4

GETTING STEAMED

In order to get three of the Tool Rack Items you'll have to make you way across the vents that run around the sides of the main room. Turn off the fan at the end using the switch, then make you way over to it, timing your runs between the jets of steam that spray from the pipes.

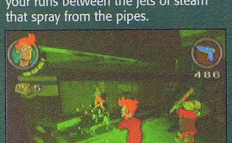

Make a dash for it as soon as the steam jet stops.

3

GOOD NEWS EVERYONE

IF I HAD A HAMMER

The hammer is pretty useless as a weapon and will more often than not get you killed. If you run out of ammo mid battle, you're better off running away to find more than standing your ground.

THE SEWERS

LEVEL 2

FRY

PULL THE PLUG

This room is filled with slime and the only way to get to the bottom is to pull the plug and drain it all away. Work your way upward and hit the switch at the top, then climb all the way down to the bottom. There are another two switches down there and you'll need to jump on the slime-free patches of ground to get to them. Once they are pulled, two doors will open – one will be at the top of the first ladder and leads to a Nibbler and the other is on the bottom floor and will take you out of the room.



- Drain the slime away and head downward.

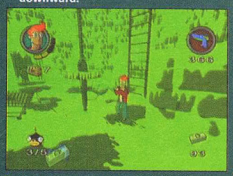

- Try to keep to the dry patches to preserve your health.

7

CROC AND ROLL

Again you'll have to use the crocs to get to the other side of the slime. The ledges that you have to jump on are even smaller this time and the crocs are a little faster. Use the same means to get over as last time and exit the room.



- The pipes you have to balance on are very small. Be careful!



- Slowly and carefully make your way across the room.

5

HEY
TOOL
NIBBLER

TARGET PRACTICE

In order to progress any further you'll have to drop the bridge so you can get into the large cylinder ahead. Go into first-person mode and shoot the red light in the centre. This will turn them all green and make the bridge fall.



- Shoot the centre light whilst in first-person mode.

6

TO PAGE 83

GOOD NEWS EVERYONE

MMMM, SLURMY

The Slurm machines that you can find dotted around are packed with a limitless supply of tasty Slurm. Make sure you fill your energy when you find one and make a note of its location in case you need to return in a hurry.

DISEASES OF THE CLAW AND EGG SAC

SLIME TIME

If at any point in the level you fall into the slime you'll be killed instantly, and with some of the challenges that lay ahead this is pretty harsh. This is the first of the many slime-jumping sections in the level and shouldn't cause too much grief. Just use the coffins and bits of junk to get across the slime and use the switch to open the door. Monsters in the slime are throwing sludge at you, so kill all these off before you make your way over, or they'll just add to your troubles.



Be sure to blast the wall monsters before passing, or it'll be instant death.



Use the floating junk to keep yourself out of the slime.

1

RISING SLIME

You'll need to raise the slime level in this room to gain access to the ladder and door on the far side. To do this you'll have to reach the switches that are dotted around the room. The only problem is the slime-covered floor won't make it very easy. Use the floating junk to get over to the first switch, then jump back on after hitting it – if you don't, the slime will rise over the platform you're standing on and you'll die. Continue this routine until you can reach the ladder and climb out.



Getting across won't be easy.



Use the floating coffins to get over to the switch.



Don't hang around or the slime will engulf the platform.

2

CROCODILE ROCK

The only way to get across this room is to use the swimming crocodiles as platforms. Although they won't attack you, they will move continuously and are very difficult to land on. Get your timing just right and leap from croc to croc until you reach the other side.

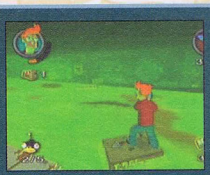

Wait for the crocs to get in range... then jump.



Once on a croc's back, keep an eye out for your next jump point.

3

FAN-CY JUMPING

Who knows what possible purpose a set of huge fans would have in the middle of an old sewer system, but they're here anyway to make your life difficult. It is impossible to get past them without slowing them down first, so hit the switch near each fan before attempting to get by. Once they are slowed, you should be able to get past by jumping over the blades or walking slowly between them. Just make sure your jumps are spot on or you'll end up falling off the edge.



Slow the fans by hitting the switches.



Walk between the fan blades, but be careful.

4

THE SUBWAY

LEVEL 3

FRY

WRONG SIDE OF THE TRACKS

When you enter this room you'll be fired upon from both sides by a couple of thugs. Keep moving to make yourself harder to hit and take them out as quickly as possible. When the room is clear, enter the control room on the right side of the room and hit the switch. If you haven't already got it, pick up the Shotgun from the corner of the room and leave through the door that has now opened. There is also a full crate of Slurm in the cupboard near the control desk but you'll need to destroy the padlock before you can get to it.

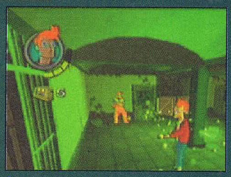

Be ready to fight as soon as you enter the room.



Hit the button to open the door.

3

GOING UNDERGROUND

There will be plenty of enemies running around this area. The shotgun-toting thugs pack quite a punch if they shoot you and will try for one final hit when you defeat them, so watch out for it. The club-swinging thugs are much more heavily armoured but won't be able to hit you until they get in close, so keep your distance and blast away at them.

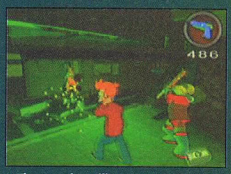

The enemies will start to get tougher.



Watch out for the thug's dying shot.



Make your way through the derailed carriages

1

HEY
NIBBLER
TOOL

GOOD NEWS EVERYONE

JUMPERS FOR GOALPOSTS

You'll soon discover that jumping is a vital part of the game. Practise your jumps in non-dangerous areas and get your distance and timing spot on. As you progress, the jumps get very unforgiving and will often result in instant death if you're not deadly accurate.

ONE GIANT LEAP FOR FRY

This hole in the ground is huge and it looks doubtful that you could make the jump. Have a bit of faith and go for it anyway – if you jump right at the edge, you should grab hold of the small piece of track that is sticking out and you can pull yourself up. Make sure you take care of the thug and the mines that are on the other side before making the jump though, otherwise you'll probably end up falling in.



Shoot down the mine before making the leap.



Grab the track and pull yourself to safety.

2

OLD NEW YORK

LEVEL 4



FEELING GASSY?

Again you'll be faced with a room with no obvious way out. Climb up onto one of the ledges that run around the edge of the room and walk round to the back where you'll find a switch. When pulled, it will release gas into the oven near where you entered the room. Go back to the oven and take a shot at it – it'll explode, leaving a hole in the wall that leads back to the street.

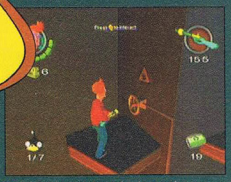

- Find the switch and release the gas.



- The oven will explode when shot.

MINE'S A PINT

When you reach the bar area you'll be faced with a dead end and the only way out is to shoot at the wooden prop that's holding up the ceiling. Once hit, the ceiling will collapse, giving you a route out of the room. There is also a Nibbler hidden away behind the large poster. To move the poster you'll have to pull the beer taps so they play the same tune as the jukebox in the corner. Assuming the taps are numbered left to right, the sequence will be 1, 5, 4, 2, 3.



- Shoot out the pole to create a way out.



- Climb the fallen ceiling to the upstairs room.



- Pull the taps in order to reveal a Nibbler

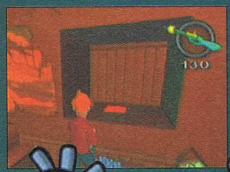

- There is a secret panel on the left wall.

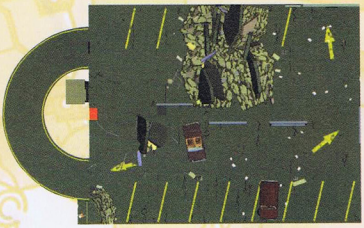

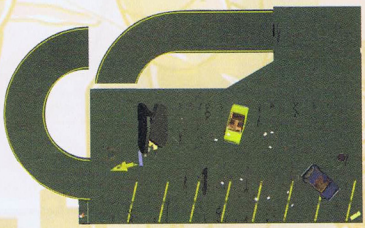

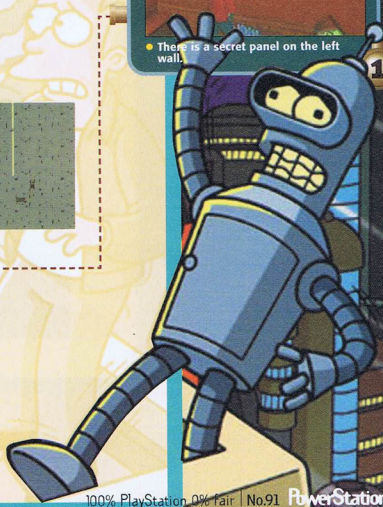

OLD NEW YORK

LEVEL 4

FRY

KEY
NIBBLER
TOOL

END

FIGHTING SPIRIT

You'll need to fight your way through the long corridors to the end of the level and this is no easy task. There are loads of enemies scattered about and not much Slurm, so you'll have to be careful not to lose too much life or you'll never make it to the end. Try keeping back and taking out enemies from a distance – and keep an eye out for exploding pigs… they're lethal.

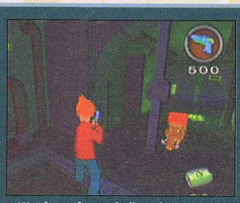

Watch out for exploding pigs!



At last, the end is in sight.

4

GOOD NEWS EVERYONE

NIBBLER ALERT

There are several Nibblers hidden throughout each level. The number you have to find is displayed in the bottom left of the screen. If you manage to track them all down you'll be given access to FMVs and the level intro screens in the Extras area

BLADE RUNNER

Two large fans are blocking your way forward. It is impossible to avoid the fan blades, so you'll need to find a way to turn them off. The switch on the wall stops both the fans, but only long enough for you to get by the first one, and this will leave you trapped between the fans with no easy way out. The only thing you can do is fire whatever weapon you have at the control box that you just pressed before. This will destroy it and stop both the fans from moving for good.

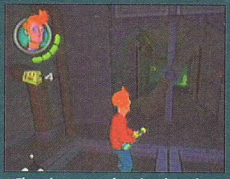

There is no way of getting through while the fans are moving.



Blast the controls to stop both the fans

3

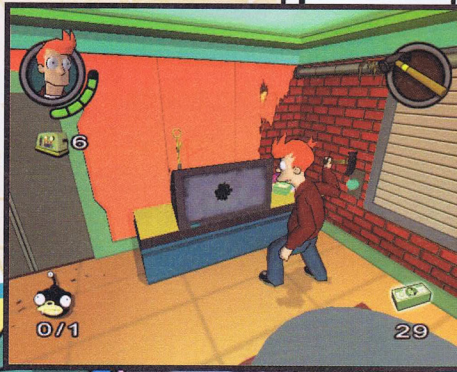

RED LIGHT DISTRICT

LEVEL 5



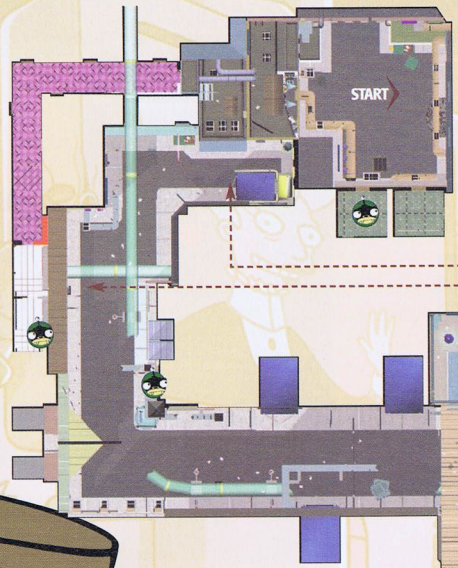

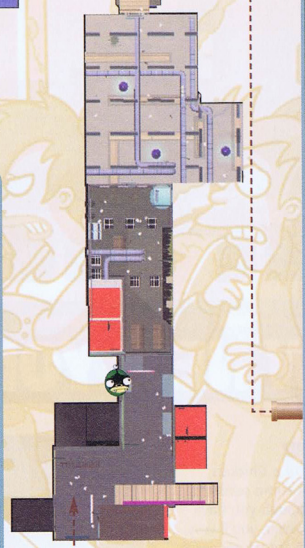

IT'S A TOMMY GUN!!

When you reach the Slurm parked in the street, bust open the lock on the back door and head inside to pick up the Tommy Gun. This is one of the best weapons in the game and loads of fun. You'll have to come back here later when the robot hooker opens the door on the rooftop, but this won't happen until the street is clear of robots. So go put that new gun to use.



Open the lorry and grab the Tommy Gun out of it.



You won't be able to continue until all the 'bots are dead, so get shooting.

1

KEEPING ON THE STRAIGHT AND NARROW

In order to get past the fence that's blocking the street, you'll have to walk along the transport pipes and air vents that line the walls. Just keep following the pipes along until they end, then drop down on the other side of the fence. There is plenty of cash and a Nibbler to be found if you do a bit of exploring but if you want to keep things easy, just head straight for the fence.

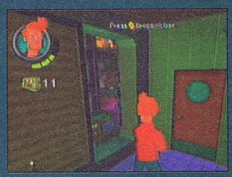

Move through the robot brothel to get to the high ledge.



Carefully work your way across the steam-spitting vents.

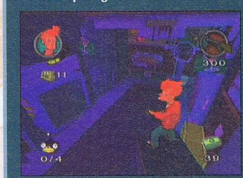

Don't drop down until you're on the other side of the locked fence.

2

ONE LAST PUSH

All that remains on this level is to get into the launderette. The door will stay securely shut until you have killed off all the 'bots in the area, so it's no good making a run for it. Once they are all down, head through the door to the end of the level.

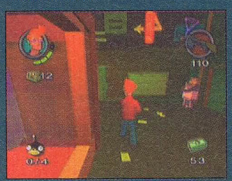

Clear out all the enemies in the area.

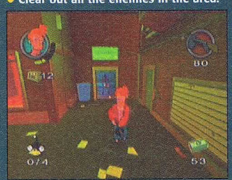

Once the door is open, make a run for it.

3

GOOD NEWS EVERYONE

FINDERS KEEPERS

Any cupboards or filing cabinets can be opened up. Usually there is money or health hiding inside, so make sure you search them all.

UPTOWN

LEVEL 6

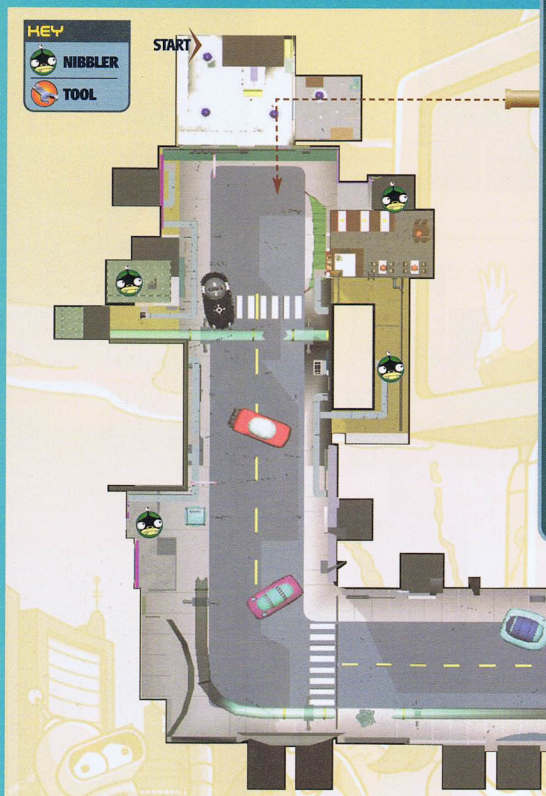

ALL ABOARD THE CHICKEN WALKER

The last part off this level is very tricky. You need to clear all the Death Bots again, but this time they'll sit back and wait for you to come to them. There are loads of them, so try and keep your distance and hide where only a few of the Bots can see you. Again, make use of the Slurm machine at the side of the area when you run low on health. When you have cleared the area of bots, the Chicken Walker will lower its ladder and you can climb on in.



Visit the Slurm machine when you run low on health.

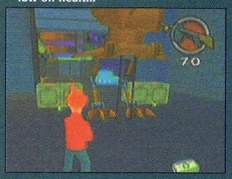

Climb the ladder when all the robots are cleared.

1

DEATH TO ALL DEATH BOTS

Once you're out of the launderette, you'll be back in the streets, only this time they'll be swarming with Death Bots. You'll need to destroy every single one of them before a van will reverse out and provide you with a platform with which you can reach the rooftops. Try to take out each Death Bot individually and avoid fighting big groups; otherwise you're sure to get killed. There is a Slurm machine at the far end of the street – so if you start to run low on health, get yourself over to it to fill up again.



Blast all the Death Bots in the area.



Try to resist the tempting Suicide Booths – surprisingly, they kill you.

2

NEW NEW YORK

LEVEL 7



WHAT'S WRONG? CHICKEN?

In this level you'll take control of a Chicken Walker, which means you have some severe firepower at your disposal. Although you have rockets as well as your regular laser, you'll very rarely need them, so save them for whenever a large group of Death Bots are near each other and take them all out with one shot. You don't have to control the direction of the Walker, so just sit back and keep blasting. There are six Nibblers to find and they'll be scattered around the floor throughout the level. They aren't hard to spot so just keep your eyes open and you'll have no problems collecting them all.

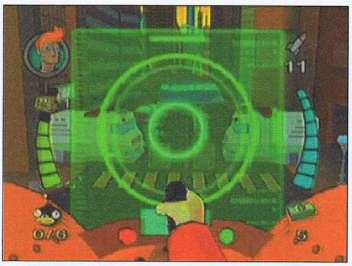

Blast every robot in sight.

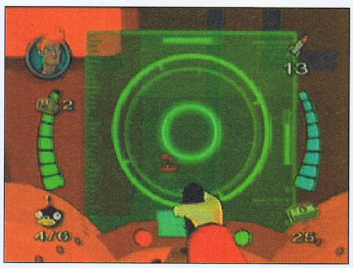

Keep your eyes peeled for Nibblers.

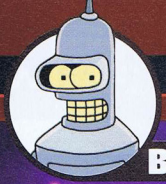

BENDER

WEASEL CANYON

LEVEL 8

MOVING ON UP

In order to get anywhere in this level you're going to have to get out of the pit you start in. Climb up on top of the crashed ship in the centre of the area and use it to jump over onto one of the stone pillars. Now just jump from pillar to pillar and work your way round the outside of the area until you reach the path that leads away from the pit.



• Use the spaceship to get to the stone pillars.

SHIFTING SANDS

At certain points in the level you'll come across patches of quicksand. The only way over them is to use the various objects that are floating in the sand as stepping-stones to the other side. Most items will just float when you land on them, but some will sink and the plants will try to swallow you if you hang around on top of them. Occasionally there will be gaps that are too big to jump – when this is the case, there is usually a boulder above the quicksand that you can push down and use as an extra platform.



• Watch out for those hungry plants.

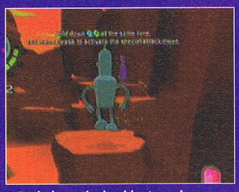

• Push down the boulder to make a new platform.

TAKE THE HIGH ROAD

This bridge is looking a bit worse for wear, but you still have to get across it. Just take things really slowly and jump really carefully until you reach the other side. You'll be attacked by a Rock Monster the second you're back on solid ground, so get a super move ready and try not to get pushed off the edge.

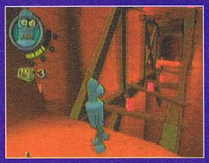

• The bridge doesn't look too safe.

TAKE COVER

You're nearing the end of the level now and, just to provide one last hurdle, Mom's youngest son will be trying to take you down with a bit of laser fire. Your aim here is to reach the back of the area and hit the detonator to clear the way forward. There is plenty of cover around, so avoiding the laser shouldn't be too difficult as long as you're patient. Once the detonator is pushed, climb the ladder and continue into the mine.

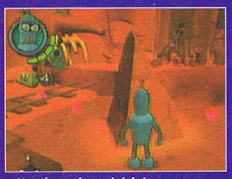

• Use the rocks and debris as cover.



• Reach the detonator at the back of the area.

RUN BENDER RUN

LEVEL 9

IT'S BEHIND YOU!

In true Indiana Jones style, you'll have to outrun a huge boulder as it chases you down a tunnel. You'll be forced to run towards the screen, so seeing the obstacles coming is near impossible and you'll have to rely on your reflexes and a bit of trial and error to get through. There are three Nibblers to grab as you run through and they are all very easy to spot – just don't hang around too long when you're trying to pick them up.



Here comes the boulder. RUN!



You'll soon learn where the holes are.

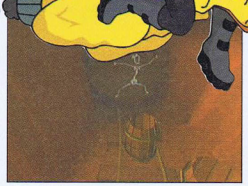

Don't forget to grab the Nibblers.

THE MINE FACILITY

LEVEL 10



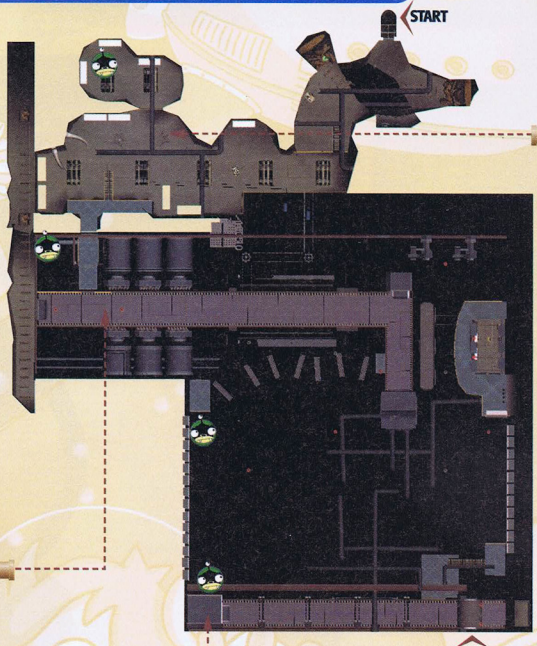

CRUSH HOUR

As soon as you step on the conveyer belt, the crushers in front of you will start up. Although they look nasty, they are easy to avoid. Just make a dash for it as soon as they open and you should have plenty of time to get through. Once you're through the crushers, you'll have to get through various other obstacles including spinning blades and laser beams, all of which can be easily dealt with by using a few well-timed jumps.



They look tough but are easy to avoid.



The blades are a bit more difficult. Timing is everything

2

WHAT A CARD!

In order to get through the facility you'll need to get hold of a Security Card. If you jump up onto the shelves near the first locked door, you can climb up onto one of the pipes on the ceiling. If you follow the pipe along, you can drop into the room that is blocked off by the metal fence. Kill the robot patrolling the room and then smash all the crates until you find the one with the Security Card inside.



Use the shelves to get up to the pipe.



Smash the crates and take the Card.

1

HOPPING MAD

By pressing the button on the wall you'll trigger some platforms. They will poke out of the wall one at a time with a short overlap, so you can jump from one to the other, but you'll have to be fast! Keep following the platforms all around the wall until you're close enough to the other side to jump to safety.



Hit the button to get things moving.



You'll have to move quickly if you don't want to fall.

3

RED ROCK CANYON

LEVEL 11

BENDER

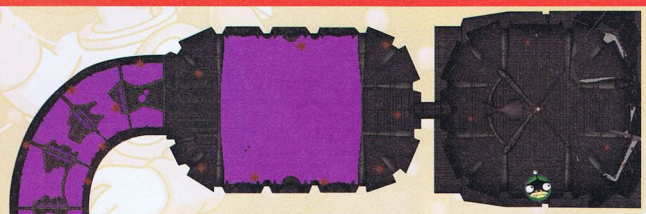



YOU SPIN ME RIGHT ROUND BABY

Bender's special move will make him spin continuously and will take out any enemy that you run into. Although it is a very useful move, be aware that while the special is happening you'll not be able to stop moving, so try and save it for open areas. Bender will also need a few seconds after he stops spinning to get his bearings, so he'll be momentarily vulnerable.

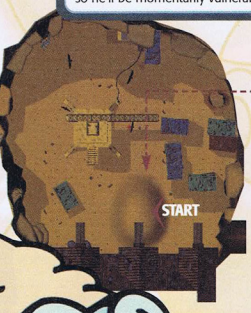

CLOSE ENCOUNTERS

When you reach the old abandoned spaceship you'll have to do a bit more fancy jumping. The purple goo will kill you instantly if you fall in and it is pretty difficult to judge the jumps. After you have worked your way round to the main cockpit area, press the button in front of the skeleton to turn on the sound system. This will crumble away the back wall and allow you to work your way down to the junkyard below.



One wrong move and you'll sink in the purple goo.



Turn on the stereo to make the wall crumble.

3

TIMBER!

This chasm is seemingly impossible to cross, but a few well-placed blows at the bottom of the stone tower will send it toppling over to create a convenient bridge. Keep an eye out throughout the game for the opportunity to use similar tricks.



This pillar looks a little unsteady.

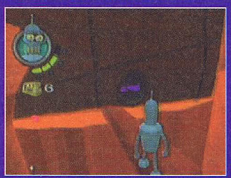

Voilà – one bridge across the chasm.

2

RACE AGAINST THE CLOCK

The door at the top of this area is locked tight and the only way to open it is to hit the switch near the control hut on the right. This will only open the door for a minute though, so you'll have to move fast. Get yourself over to the crane and take the lift up to the top. From there just jump from platform to platform until you get through the door.



Hit the switch to start the clock.



If you keep moving you should just make it.

1

THE JUNKYARD

LEVEL 12

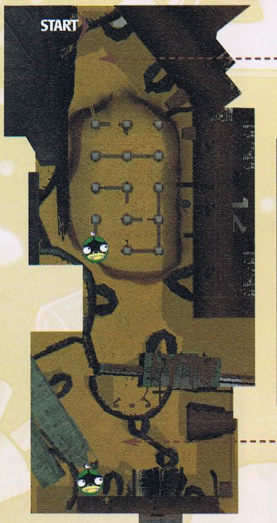



SEESAW SCRAPE

The area that you start off in has a large security door at the far end. Unfortunately it is locked tight and will stay that way until you kill all the robots in the area. As if that wasn't bad enough, you'll have to balance over the seesaws in the centre of the area to get over to the door. If you fall from the seesaws you'll die instantly, so time your jumps carefully and keep your eyes open for the Nibbler sitting on one of the platforms.



The door won't open until all the enemies are dead.



Watch your step on the seesaws.

1



HEY
NIBBLER
TOOL

MIND THE GAP

When you first enter this room it seems safe enough. There are a few Weasels hanging around, but apart from that it looks like it's going to be a clear run to the other end. As you have probably guessed, this won't be the case. When you start moving down the room, huge chunks of floor will fall away and if you're not standing on a safe bit you'll fall to your death. The easiest way to ensure your safety is to stand near one of the Weasels. The floor underneath them is always safe – but you'll have to kill the Weasel without falling off the edge, which can sometimes be difficult.



Don't be fooled – it's not as safe as it looks.

3

PIT STOP

Another security door is blocking your path in this area and again you'll have to kill all the robots before it will open. Just search around the area for any bots that are hiding away and be careful not to fall in to the pit near the door.



Search out all the enemies.



It's a long drop into the pit.

2

END

GOOD NEWS EVERYONE

DIAMONDS ARE FOREVER

There are jewels scattered throughout this level and collecting 25 of them will reward you with a life. Collect as many as you can, as you may well need all the lives you can get when you reach some of the more difficult jumping sections.

RUMBLE IN THE JUNKYARD

LEVEL 12

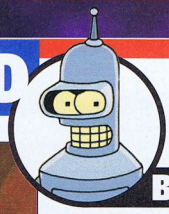

BENDER

TANKS ALOT

One of Mom's sons will be at the controls of a large tank in the centre of the area and, to make matters worse, he has a shield covering the entire thing so you can't damage him. There are two mounted guns in the area: one to the tank's left and one to its right. It's the one on the left that you want to get to first, so head over to it and take a shot at the shield. Once hit, the shield will malfunction and leave the tank vulnerable to attack, so quickly run over to the other gun and get as many shots in as you can before the shield is repaired. Depending how fast you are, you may need to repeat this a fair few times, but the tank will eventually explode, leaving you free to cross over the swamp and turn off the Suck Ray. After the tank battle, be sure to climb up the rock ledges near where you entered to grab the level's only Nibbler.



Use the gun on the left to remove the shield.



When the shield is down, use the gun on the right to attack.

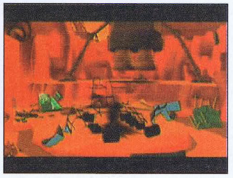

Keep attacking until the tank is destroyed.

MARKET SQUARE

LEVEL 13



LEELA

MIND THE LAVA

Your task in this area is to get inside the left wing of the temple. You do this by hitting the switch that rises out of the lava, but this won't happen until you have cleared the first two waves of Bone-Bots. When the platforms appear from the lava, jump on to the nearest one and use your roll to get under the bars that block you way. After you tread on the switch, the platforms will start to sink back into the lava, so be prepared to run for safety. There are two Nibblers in the area for you to find. One will be in the room to the left of where you start. The other is inside one of the windows on the right-hand side of the area.



You'll have to kill off the all Bone-Bots in the area before the switch will appear.

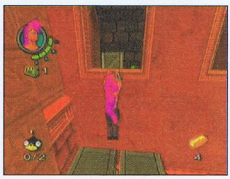

Don't forget to find the Nibblers.

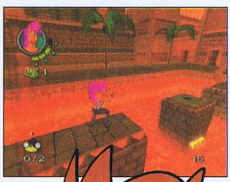

Once you hit the switch, the platforms will sink.



THE LEFT WING

LEVEL 13

PILLAR PUZZLE

When you hit the switch at the start of this room, the pillars that run across the lava will slide down and reveal a series of symbols. These symbols match the six switches that are round the walls of the room. You'll need to press them in the same order as they appear on the pillars. The statues at the end of the room will start throwing fireballs at you, but these are easily avoided by standing near the edges of the platforms. When all the switches have been pulled, the pillars will have formed a bridge over the lava and the door will have been unlocked.



• Dodge the fireballs by standing on the edge of the platforms.

GOOD NEWS EVERYONE

SELF DEFENCE

Leela is by far the most agile of the crew and because of this she has some rather nifty defence moves. If you tap R2 while pushing backwards or forwards, she'll perform a backflip or roll. Don't underestimate these moves as they can get you out of some pretty tight situations.

SMASHING!

The doors in this room will snap shut as you approach, stopping you from getting the next Idol. To get through you'll have to kick over the statue that's in front of the door so that it jams the door open. Then you can wander inside and take the Idol.



• You can't get through the door without jamming it open.



• The statue will do the job nicely.



IT'S A KIND OF MAGIC

You'll have to fight a slightly more difficult enemy in this room. This Sorcerer won't just stand there and take damage, he'll disappear whenever you hit him and turn up elsewhere in the room. He'll also resurrect any Bone-Bots that you manage to kill so don't waste too much time trying to kill them. Keep chasing the Sorcerer around, doing as much damage as you can until he collapses.





- The sorcerer will disappear when you hit him.

5

DROP OFF POINT

After making your way round the corridor, you'll find a small room with a stand in the centre where you can set down the Idol. There are four of these rooms in the temple and each one will activate a light beam on the outside, as well as unlocking the way forward.



- Place the Idol on the stand.



- Each Idol you place will activate an energy beam outside.

4

YOU'RE MY IDOL

In order to open the door at the far end of the area you'll need to pick up the Idol that's inside the locked room at the opposite end. Climb up onto on to one of the statues on the right and jump from one to the other until you reach a switch. After standing on it, make your way back over the statues and drop through the hole that will have opened on the roof of the locked room. Grab the Idol then exit through the door that opens.



- Pick up the Idol and leave the area.



- Hit the switch to open the panel on the roof.

3



THINGS ARE HEATING UP

More tricky jumping here, but by now you should be getting pretty good at it. Whilst you're working your way round the edge of the lava moat you'll come across moving sections of wall that will push you off the edge and fire blowing statues. All of these can be beaten easily with a bit of well-timed jumping.



- The moving walls will try and push you into the lava.

2

TILE TROUBLE

This will be the first of a few tile puzzles that you'll find scattered around the temple, and they are all completed in the same way. Tread on the tile switch near the wall and take a note of the sequence that the light flashes around the tiles. Now all you have to do recreate that sequence by jumping on the large floor tiles. When all the tiles are lit, the door will open.



- You'll have to kill off the all Bone-Bots in the area before the switch will appear.

2



THE RIGHT WING

LEVEL 16

WEAK WALLS

Look around this area for a small crack in the wall and kick through this section to find another Idol. Once you have it, backtrack to where the corridor split and head down the lava-filled area. There is another switch on the other side of the lava – once pressed, a door will slide open. However, if you're after all the Nibblers, you should head back to where you kicked through the wall to find another secret room that will have now opened.



Look out for the crack in the wall.



Kick through the wall to find the Idol.

1

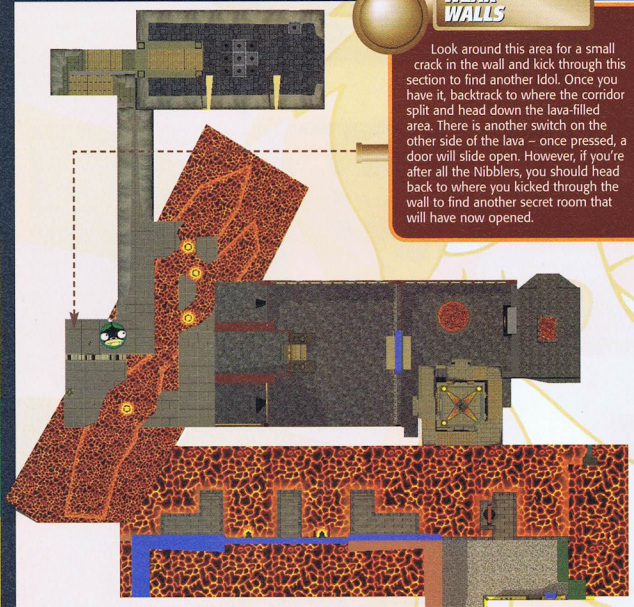

KEY
NIBBLER
TOOL

DON'T STOP MOVING

As you enter this room you'll notice a familiar statue in the centre, so you'll probably realise that you'll be dodging more fireballs. This time you'll have to jump on all the switches in the room before the door will open – and with the statue continually spewing fire at you it's no easy task. You can avoid the fireballs by keeping on the move. Stopping for a second will get you hit and you can only take two or three fireballs before you die, so you can't afford to hang around!



More fire-spitting statue action



Keep moving to avoid the fireballs.

4

FLAME THROWER

Once you have entered this room, all the doors will slam shut and you'll be trapped with a large fire-spitting statue. The only way out is to get the statue to hit each of the closed windows that are dotted around with one of its fireballs. The easiest way to do this is to stand in front of a window then move as soon as the statue launches a fireball – repeat this with every window and the exit door will open.

It is best to run straight from window to window, if you hang around between them and a fireball hits one of the concrete doors, a Lava Monster will be released and you'll have to deal with it before you can continue.



The statue will start throwing fireballs at you, so watch out!

2

BOILING POINT

You'll have to face several Lava Monsters in here before you'll be allowed to leave. These creatures have a hot temper and if you try attacking them while they are glowing you'll be killed instantly. Fortunately, they are very slow and you can easily outrun them, so just keep out of their way until they stop and cool down. Then run in for the kill.

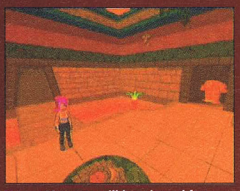

Lava Monsters will be released from the sides of the room.



Don't try to fight them until they have cooled down.

GOOD NEWS EVERYONE

JUMP AROUND!

Some of the jumps can be extremely difficult to pull off, and require you to jump towards the screen to platforms you can't see. As such, it is important to remember where mistakes were made in a sequence and avoid repeating them. You'll still lose lives, but not as many!

FOR WHOM THE BELL TOLLS

In order to get across the river of lava, you'll have to take a ride with the strangely skeletal Ferryman. To summon him, just find the bell near the edge of the river and give it a few kicks.



He looks like an enemy, but the Ferryman will see you safely to the other side.

5



GOOD NEWS EVERYONE

GOLDEN OPPORTUNITY

Collecting 25 Gold Bars with Leela will get you an extra life, so grab as many as you can. When you're dealing with an Evil Sun God, you need all the lives you can get!

THERE'S NO TURNING BACK NOW

This part of the level is extremely difficult and if you haven't learnt to jump quickly and accurately yet, you aren't going to be getting much further than this. After you have stepped on the first pillar, all the rest will start to sink in order and you'll have to leap to each one before it disappears into the lava. Be aware that sometimes you'll have to jump towards the screen onto pillars you can't actually see and that any error whatsoever will cost you one of your hard-earned lives. Good luck.



Be prepared to lose a few lives here.



Speed is essential if you want to make it to the end.

6

LEELA

TEMPLE COURTYARD

LEVEL 17

MORE OF THE SAME...

There will be nothing in this level that you haven't dealt with before. A few symbol/switch puzzles, which are solved in the same way as the last couple, plenty of Bone-Bots and a Sorcerer. There are four Nibblers hiding in the level, but fortunately none of them are hiding very well. After you have pulled all the switches and opened the door to the next level, head back down to the main area and check in all the small rooms round the edges that have now opened – you'll find all four of the Nibblers inside.



Solve the symbol puzzles the same way as before.



The Sorcerer will be better defended this time round.



Remember to watch out for the kamikaze Bone-Bots.

INNER TEMPLE

LEVEL 18

TEMPLE TRAPS

This is your typical ancient temple, which means booby traps and obstacles at every turn. No matter what you're up against in here, the same rule applies: time it right, then jump. You'll need to find three Nibblers in here to unlock the extras. Two of them will be right in front of your eyes but to get the other you'll have to beat the clock in the spinning blade room.

At the end of the temple you'll have to face the Evil Sun God that has caused you all this trouble. The only attack he has is fireballs – and you've already had plenty of practice dodging them – so they shouldn't be a problem. Keep jumping around until the shield protecting the Idol in front of you disables, then jump over and grab it. Once you have the Idol, work your way over to the left and place it on the stand to lower the next platform. Keep repeating this until the Sun God falls in the lava, then make your escape by climbing up the platforms in the centre of the room.



Get to the end before the platform sinks.

BOGAD SWAMP TRAIL

LEVEL 19

BALANCING ACT

At last, you get to play as Zoidberg! This excitement won't last for long, however, as you'll soon realise that this is easily the most frustrating level in the game.

Your job is to get Zoidberg and his steed through the swamp and to the generator in the time allowed. As always, the time limit is very unforgiving and you can only afford to fall off about 20 times overall. This may sound a lot, but when you realise that touching anything at all will result in a fall, it seems quite harsh. Try to memorise the course as you go along and you will slowly get used to the layout. Keep at it and you'll get through eventually. There are five Nibblers lying around the course for you to collect. All are in plain view but you'll only get one chance to grab them, as you can't turn around.



Learn the course as best you can.

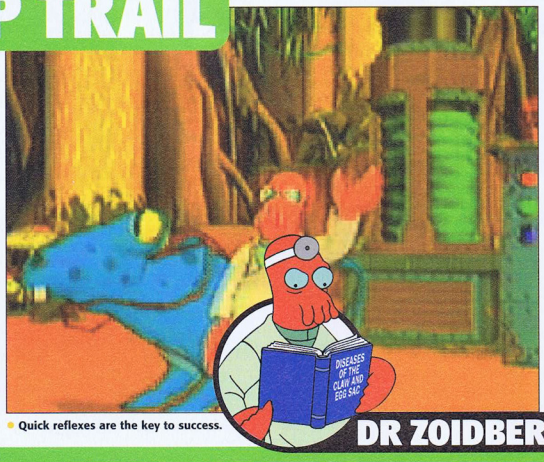

Quick reflexes are the key to success.

BENDER'S BREAKOUT

LEVEL 11

NUMBER CRUNCHING

You'll be trapped in this room until you have solved the number puzzle above the door. You have to press the numbers that are missing from the sequence in the right order to unlock the door, but if you press a wrong number the floor will open and you'll lose a life. You'll also be on a time limit so input the numbers as quickly as possible. The numbers to press to solve this puzzle are 8, 5, 4, 2, and 1.

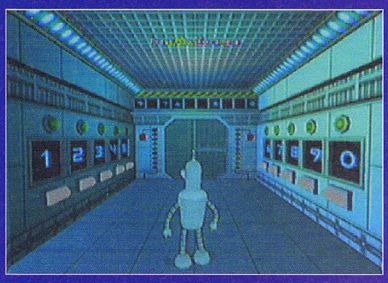

● Whatever you do, don't press the wrong number.

2

RISE OF THE ROBOTS PART 2

Having discovered that tall, thin robots won't work, Mom decides to send out the big, fat ones instead. These are much harder to escape from as they cover a lot more area but their weakness is the same. After pursuing you for a while they will stop and pull in their spikes. This is your chance to climb up on top of them and finish them off with a Butt-Slam.



● Keep on the move to escape the blades.



● Climb up onto their head and finish them off.

4

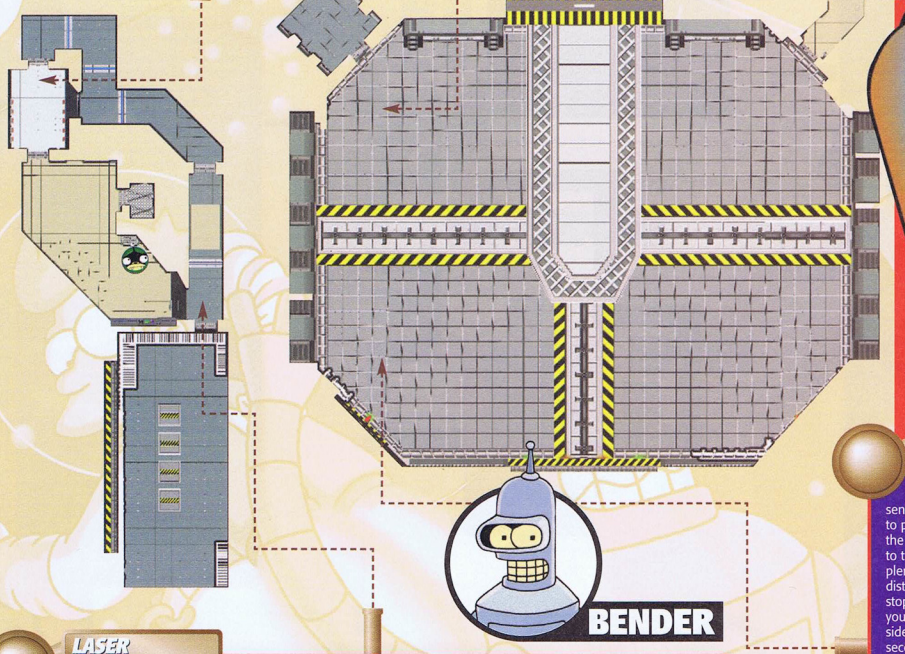

LASER TREATMENT

The doors in this area have harmful laser beams running over them so timing is essential. Just be patient and wait for a gap that is big enough for you to pass through then go for it. Your main problem will be the little bladed robots that come out of the walls while you're waiting. You can bust these to bits with one simple Butt-Slam though, so get rid of them straight away.

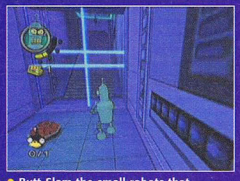

● Butt-Slam the small robots that attack.



● Don't try to fight them until they have cooled down.

1

RISE OF THE ROBOTS

New, tougher robots will now be sent after you and you won't be able to proceed until you have destroyed all the Bots in the section. The first Robot to take you on will be a tall one with plenty of spikes to keep you at a distance. Run away from it until it stops and retracts its spikes, and use your Dash move to knock it onto its side. It will only stay down for a few seconds, so get on top of it and Butt-Slam it to bits.

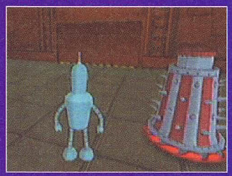

● Keep your distance to avoid the spikes.

3

LEELA'S LAST LAUGH

LEVEL 11

JUMP 'N' ROLL

You'll need to show off your jumping ability yet again in this section, as Leela has to make her way down three conveyer belts that have laser beams all over them. Again, jumping accuracy and patience is the key to getting through it alive. The lasers will knock off quite a bit of health each time you touch them, so a lack of patience can prove very costly. Remember to pick up the No1 Key Card from at the start of the third conveyer belt.



Jump and roll to get past the lasers.

1

NUMBER CRUNCHING 2

Your second number puzzle is much more difficult than the first. The numbers you need to input this time are 4, 2, 2, 2 and 8.

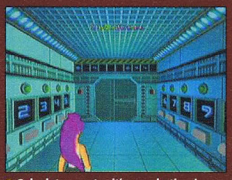

Calculators out – it's puzzle time!

2

DO YA FEEL LUCKY?

As you step out of the puzzle room, a gun at the far end of the corridor will slide out from the wall and fire a continuous shower of red beams at you. Just one touch from any of these beams is enough to kill you, so don't stay in the line of fire for too long. You have to get inside the locked door opposite to find the switch that will turn off the gun. Luckily this won't be a problem if you picked up the No1 Key Card from the case at the start of the third conveyer belt. If you didn't pick it up you'll have to go back and get it – there's no way you're getting down that corridor with the gun still active.



Keep back to avoid the laser beams.

3

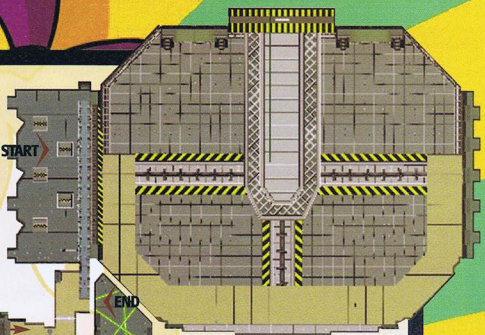

BEND OVER BACKWARDS

This room is filled with laser beams and they literally are going everywhere. It is quite difficult to judge the distances between the beams, so you'll have to rely on your gut instinct when it comes to how far you should be jumping. Use your roll to get under any high beams and jump over any low ones. Once you hit the switch on the other side of the room, the level will end.

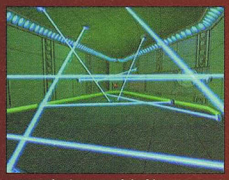

Now that's a roomful of lasers.



Hit the switch and it's level over.

5

CARDS ON THE TABLE

The rest of this level will have you collecting many numbered Key Cards and unlocking the doors of the same number. All you have to do is work your way around, collecting Cards and turning guns on and off. Why turn the guns on? They are perfect for removing the floating mines that are hovering in some of the corridors. Just make sure you remember to turn the guns off again before trying to walk up the corridor.



All the Key cards are numbered so you know where to use them.



Number 3 Card opens number 3 door. It's hardly rocket science.

4



FRY FIGHTS BACK

LEVEL 5



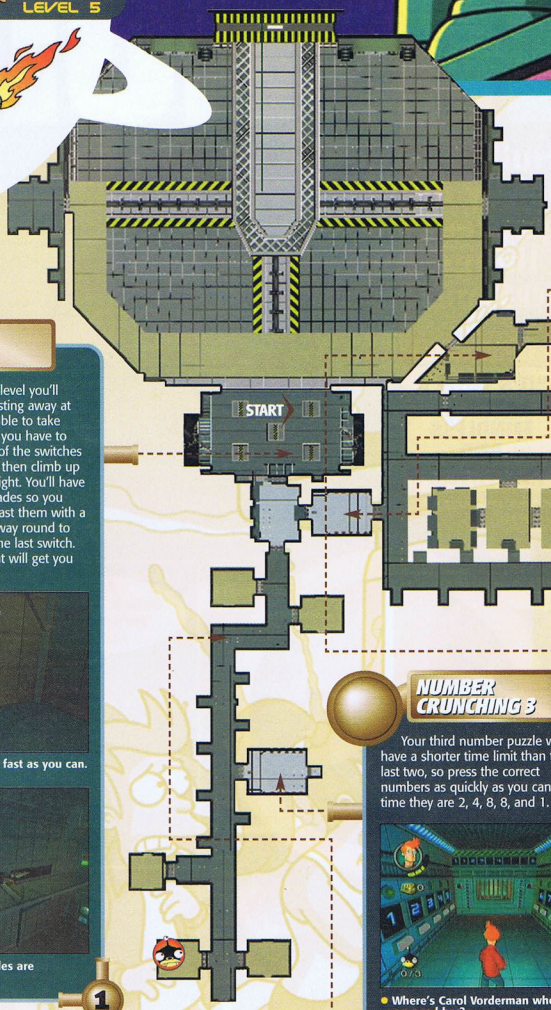

HEY
- NIBBLER
- TOOL

TARGET PRACTICE

When you start this level you'll have the Destructor blasting away at you and you won't be able to take many hits from him, so you have to move fast. Hit all three of the switches on the wall behind you then climb up onto the ledge on the right. You'll have slowed down all the blades so you should be able to get past them with a few jumps. Make your way round to the other side and hit the last switch. This opens the door that will get you off the target range.



Hit all the switches as fast as you can.



The slowed down blades are easier to avoid.

1

BULLET TIME

You'll come across another concealed gun in this corridor and the bullets are fatal so you can't chance getting hit at all. Make sure you have collected the Key Card from the first room in the corridor and use the gaps along the sides of the corridor to make your way up to Door No 3. Once there, quickly use the Key Card to get inside away from the gunfire.



Use the gaps in the wall to avoid the beams.



Get inside before you get gunned down.

2

NUMBER CRUNCHING 3

Your third number puzzle will have a shorter time limit than the last two, so press the correct numbers as quickly as you can. This time they are 2, 4, 8, 8, and 1.

Where's Carol Vorderman when you need her?

3

NUMBER CRUNCHING 4

Your third number puzzle will have a shorter time limit than the last two, so press the correct numbers as quickly as you can. This time they are 2, 4, 8, 8, and 1.

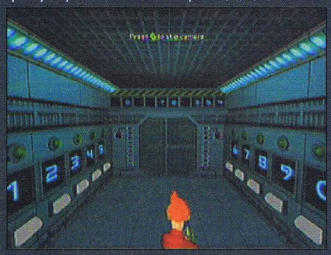

Where's Carol Vorderman when you need her?

4

THE FINAL SHOWDOWN

For the final battle of the game you'll have to fight the Destructor face to face. His firepower is much greater than yours, so make sure you keep moving or his laser and rockets will kill you in a matter of moments.

You'll have to wait for him to open his stomach before you can damage him. So the moment he does, go into first-person mode and hit the big red circle on his stomach as many times as you can before he closes it up again. Repeat this until he is destroyed.

If you start to run low on health or ammo while you're fighting, you can get into blocked rooms at either side of the area by making the Destructor destroy the power point next to the door. Inside these rooms you'll find a Slurm Machine and an Ammo Machine.



It's time to take the Destructor down.

5



THE HULK

If the Hulk's getting you slightly miffed, don't go green and smash things, turn to PowerStation...

GAME ESSENTIALS

GENRE: RAGE-'EM-UP
PUBLISHER: VIVENDI
PRICE: £39.99



FORMAT PS2


ANALOG PAD


MEMORY CARD


PLAYERS 1

GUIDE WRITTEN BY: RUSSELL MURRAY



Any questions about this guide? Contact me via:
EMAIL:
russellm@paragon.co.uk
FORUM NAME
Russ@powerstation

www.totalgames.net

PLAY COMMENT



"IT'S QUITE A LAUGH, IF MINDLESS AND REPETITIVE!"

PLAY#106 is out now, and available from most good newsagents

HALF-LIFE

This monster can't be harmed by your powerful punches and will drain your energy should he touch you. Start the battle by smashing the machines around the arena, then throw items at Half-life to weaken him a little. Now collect a pipe and use it as a huge club to knock this evil creature into the broken machinery. Do this a few times and you will soon win the fight.











MADMAN

This battle can be a little tricky as Madman has very fast feet and can move extremely quickly. Start by destroying the consoles around Betty's prison, then set about fighting Madman. Use your punches to knock him about a bit, and then use flying punches to skip around the room avoiding Madman's attacks. When he misses with a charge attack, dash in and use your fists to teach him a lesson.











FLUX

Flux has several awesome attacks, including a long-range bomb that explodes on contact. Start the battle by destroying the three generators around the edge of the room, then when the shield is down get stuck into Flux. Pick up this monster and hurl him at the machine in the centre, then run away to avoid the projectiles being thrown at you. Once the generators re-appear, destroy them again and throw Flux into the machine a few more times to finish him.



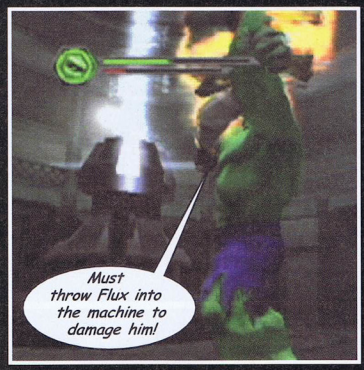





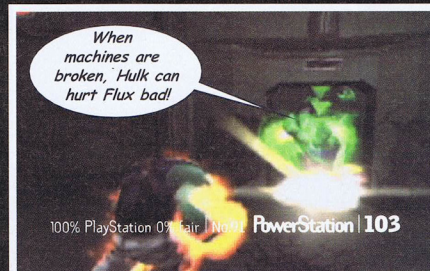

RAVAGE

This battle can be extremely tough, as Ravage can perform the same manoeuvres as you. Start the battle by trying to punch him a few times, then switch to grab and throw moves to cause a little more damage. Once you have depleted his health bar the first time Ravage will attack again accompanied by two grunts. Dash around the arena to avoid the bullets and then use the logs that fall from the ceiling to club the boss. If you get a chance, get in close and use your throws but it is best to wait until Ravage is slightly dazed after an attack before attempting this.



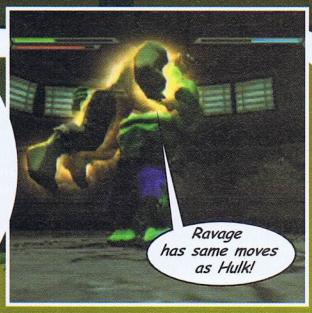







THE LEADER

This is the toughest fight so far, as you begin the battle as Bruce Banner and must regain your powers before you can tackle the leader. Hit the four switches on the pillars to lower the shield, and then start punching the fast moving alien. Use your jump punch to knock him to the floor, and then run away a short distance to help you to dodge the laser blasts. When multiple Leaders appear, take them out one by one with flying punches until you find your target, and then go for the kill.











Partymob.com

More tones for more phones

HEAR THE LATEST TONE LISTINGS! 0871 222 5323 UK NAT. RATE

TONES and POLYPHONICS

MONOPHONICS for NOKIA • SAGEM • SAMSUNG • MOTOROLA • SIEMENS
POLYPHONICS for NOKIA • SAGEM • SAMSUNG • SHARP • PANASONIC • MOTOROLA • SONY ERICSSON • SIEMENS

IGNITION - Remix - R Kelly	112642	GET BUSY - Sean Paul	112634	CAN'T GET IT BACK - Mis-Teeq	112733
CRAZY IN LOVE - Beyonce	112707	21 QUESTIONS - 50CN Dogg	112582	HOLLYWOOD - Madonna	112722
IN DA CLUB - 50 Cent	112440	ROCK YOUR BODY - J.Timberlake	112508	LIKE GLUE - Sean Paul	112785
BUSINESS - Eminem	112695	MAKE LOVE - Room 5	112465	FEEL GOOD TIME - Pink	112755
		FAINT - Linkin Park	112713	REIGN - Ja Rule	112679
		ROCK WIT YOU - (Awww..) Ashanti	112729	NEVER GONNA LE... - D.Bedingf'd	112710
		GIRLFRIEND - B2K feat R Kelly	112684	GOD PUT A SMILE... - Coldplay	112780
		THE NIGHT - Scooter	112716	HOW SOON IS NOW - TATU	112746
		SENORITA - Justin Timberlake	112732	PIMP JUICE - Nelly	112674
		UNIVERSALLY S.- Red Hot Chili's	112681	WHENEVER YOU FEEL - Kylie	112680
		JOGI - Panjabi MC	112747	REAL THINGS - Javine	112773

I'M IN HEAVEN - Jason Nevins	112781
TRAIN ON THE TRACK - Kelly	112765
KISS MY EYES - Bob Sinclair	112817
SLEEPING WITH THE... - Busted	112819

YES!!! All RINGTONES are MONOPHONIC and POLYPHONIC*

COLOUR PIX

GET THEM! ON YOUR MOBILE for NOKIA • SHARP • SONY ERICSSON



ORDER: 09064 004612 (UK) 1580 116955 (IRELAND)
SMS (UK): Send COLOUR - NUMBER to 87010 Example COLOUR 250013

Distributed under license.

YOU MUST BE WAP ENABLED!

PICTURES

for NOKIA • SONY ERICSSON SIEMENS • SAMSUNG



LOGOS



ORDER: 09064 004612 (UK) 1580 116955 (IRELAND)
SMS ORDER (UK): Send PICT or LOGO - NUMBER to 87010 Example PICT 141289 or LOGO 131121

MOBILE GAMES load! save! play!



ONE CALL 3 RINGTONES

HIP HOP CLASSICS - 119939
• CALIFORNIA LOVE - 2nd Tupac • REGULATE - N. Dogg & Warren G • GANGSTAS PARADISE - Coolio

SOFT ROCK - 119945
• FINAL COUNTDOWN - Europe • LIVING ON A PRAYER - Bon Jovi • EYE OF THE TIGER - Survivor

SUMMER HITS - 119942
• KETCHUP SONG - Las Ketchup • HEY BABY - DJ Otzi • CAN'T TAKE MY EYES... - Boys Town Gang

EMINEM - 119915
• REAL SLIM SHADY • STAN • PURPLE HILLS - D12

M. JACKSON - 119936
• BAD • BEAT IT • BILLIE JEAN

DANCE HITS - 119941
• THE LOGICAL SONG - Scooter • LIKE A PRAYER - Madhouse • RHYTHM IS A DANCER - Snap

CAN YOU HANDLE IT? 0871 222 5321
Before you order, check which products your phone can handle and how to save them! ON NATIONAL RATE.

chart

Fast Food Song - Fast Food Rockers	112702
Clocks - Coldplay	112439
Dirrty - Christina Aguilera	112256
Fighter - Christina Aguilera	112648
Gay Bar - Electric Six	112650
Skater Boi - Avril Lavigne	112306
Lights Out - Lisa Marie Presley	112631
I'm Glad - Jennifer Lopez	112671
Cry Me A River - Justin Timberlake	112360
Not Gonna Get Us - TATU	112486
Girl In The Moon - Darius	112711
Misfit - Amy Studt	112708
Invisible - D:Side	112792
Are You Happy Now - Michelle B.	112793
The Switch - Planet Funk	112794
Finest Dreams - Richard X vs Kelis	112802
Stuck - Stacie Orrico	112602

reggae

No Woman No Cry - Bob Marley	111331
Gimme The Light - Sean Paul	112422
Angel - Shaggy	111114
Hey Sexy Lady - Shaggy	112245

indie

I Just Need... - Ocean Colour Scene	112815
PIN - Yeah Yeah Yeahs	112820
Seven Nation Army - White Stripes	112604
Fools Gold - Stone Roses	111230

urban

We Just Be Dreamin - Blazin Squad	112721
Favourite Things - Big Brovaz	112560
Mundian To Bach Ke - Panjabi MC	112342
I Luv You - Dizzee Rascal	112826
Scandalous - Mis-Teeq	112444
Nu Flow - Big Brovaz	112232

hip hop

X Gonna Give It To Ya - DMX	112617
Lose Yourself - Eminem	112289
I Know What You... - B. Rhymes ft.	112561
Beautiful - Snoop Dogg	112511
Superman - Eminem	112427
8 Mile - Eminem	112376
Bump Bump Bump - B2K/P Diddy	112355
Sing For The Moment - Eminem	112406
Patiently Waiting - 50 Cent/Eminem	112598
Forget about Dre - Dr Dre	111138
Cleaning Out My Closet - Eminem	112062
Without Me - Eminem	111952
California Love - Dr Dre and Tupac	111169
Magic Stick - Lil Kim feat 50 Cent	112682
03 Bonnie & Clyde - Jay Z/Beyonce	112327
Can't Let You Go - Fabolous	112628

nu metal

Somewhere I Belong - Linkin Park	112442
Smooth Criminal - Alien Ant Farm	111377
Lifestyles Of The Ri... - G Charlotte	112388
She Hates Me - Puddle Of Mudd	112183
In The End - Linkin Park	111489

dance

Fly On The Wings Of Love - XTM	112705
Satisfaction - Benny Bennasi	112751
Nothing But You - P.V.Dyk/Hemstock	112816
Sleeping Satellite - Aurora	112818
Deepest Blue - Deepest Blue	112821
Shining - Double Dee	112822
Sparks - Royksopp	112825
Loneliness - Tomcraft	112576
Heaven - DJ Sammy	112229
Weekend - Scooter	112466
Wondering Why - MJ Cole/Vula	112764
Who's Crying Now - DJ Chrome	112766
Forever More - Moloko	112775
Flying Away - Moony	112776
Catch Up To My Step - Junkie XL	112779
The Right Stuff - LC Anderson	112782
Last Night - Vitamin C	112761
It's My Life - Liquid People/Talk Talk	112783
Your Music - Intenso Project	112799
Lets Get This Party Started - Zena	112804
Shake Your Shimmy - Porn Kings vs	112463
Sunlight - DJ Sammy	112479
Rhythm Is A Dancer - Snap/C.J.Stone	112485
Broken Bones - Love Inc	112632
Damaged - Plummet	112567
Boys Of Summer - DJ Sammy	112387
Husan - Bhangra Knights Vs Husan	112586
You're A Superstar - Love Inc	112329
Move Your Feet - Junior Senior	112441
Cafe Del Mar - Energy 52	111386

football

Mr Big Stuff - Soccer AM Catwalk	112559
You'll Never Walk Alone - Liverpool	111351
Match of the Day	111126
Great Escape - Sheff. Wednesday	111354
Glory Glory - Man UTD*	111353

r n b

Ignition - R Kelly	112588
No Letting Go - Wayne Wonder	112690
Dilemma - Nelly/Kelly Rowland	112221
All I Have - J. Lopez/LL Cool J	112359
Rise And Fall - Craig David/Sting	112490
Mesmerize - Ja Rule	112365
Breath - Blu Cantrell/Sean Paul	112521
Snake - R Kelly feat Tigger	112687
Hot In Herre - Nelly	111977
Angel - Amanda Perez	112796
C'mon - Mario	112813

rock

Bring Me To Life - Evanescence	112651
Sweet Child o Mine - Guns & Roses	111258
Living On A Prayer - Bon Jovi	111376
Cant Stop - Red Hot Chilli Peppers	112404
Bat Out Of Hell - Meatloaf	111286
Bohemian Rhapsody - Queen	111289
Mobscene - Marilyn Manson	112673
St Anger - Metallica	112789

themes

Only Fools And Horses	111369
Mission Impossible	111121
Rocky - Jogging Theme	112481
Big Brother	111342
The Exorcist - Tubular Bells	111403
Scooby Doo	111142
Axel F - Beverly Hills Cop	111601
Muppets	111134
Jackass	112554
James Bond	111119
Matrix - Wake Up - Rage Against..	111848
Rocky	111141
Good, Bad and the Ugly	111181
The A Team	111115
Star Wars - Main Theme	111125
Banana Splits	112578
Friends	111152
Knight Rider	111127
Sex And The City	111673
Indiana Jones	111466
The Terminator	111602
Dirty Dancing	111248
Benny Hill	111139
Pink Panther	111133
Looney Tunes	111151
633 Squadron	111608
Top Gun	111860
Austin Powers	111255
Auf Wiedersehn Pet	112577
Hawaii 5-0	111604
Hedwig's Theme - Harry Potter	111793
Z Cars	112401
Itchy and Scratchy Show	111301

ORDER: 09064 004612 (UK) 1580 116955 (IRELAND)
SMS (UK): Send POLY or TONE - NUMBER - MAKE to 87010 Example POLY 112247 NOKIA or TONE 111121 NOKIA

Polyphonics require a WAP enabled mobile to download. *Denotes monophonic only.

for NOKIA • SIEMENS • SHARP • MOTOROLA

MOST WANTED

Zapper (Racing)	210165	Strangemaze3D	210186	Planet Jam	210119
Backgammon	210121	Collision Course	210115	Snowboard X	210152
Chess	210182	Popstar	210150	Checkers	210193

ORDER: 09064 004612 (UK) 1580 116955 (IRE.)
SMS (UK): Send JAVA - NUMBER to 87010 Example JAVA 210105

YOU MUST BE WAP ENABLED!

BEFORE ORDERING, VISIT OUR WAPSITE. WAP.PARTYMOB.COM CHECK OUT GAMES & COMPATIBILITY.



For your FREE mobile game, polyphonic ringtones, & colour screensavers, visit our website at Partymob.com

Calls cost £1.50 per minute. Mobiles charges vary. We recommend you call from a landline. Ireland calls cost Euro 1.90 per min. You must be 16 or over to use any of these services. You must complete the call to receive your order. Your call is likely to take 3 minutes but will take longer if time is spent browsing information. SMS charges(UK): Vodafone, O2 and Orange £4.50: T-Mobile £5. You must have sufficient credit to receive your order. Java, Polyphonics and Colour Pictures require a WAP enabled handset. You will also incur your normal SMS and WAP charges. Royalties paid to MCPS & PRS. Partymob.com will NOT use your data for any other purpose than to deliver the product ordered. PARTYMOB.COM DOES NOT SEND UNSOLICITED TEXT MESSAGES. partymob.com, PO Box 28 Northampton NN1 5DS After Sales: 0871 222 0773 (UK. National Rate), 1850 928228 (IR. CallSave).

STARSKY & HUTCH

Having trouble wit' dem lousy criminals on the street? Then look no further than faithful Huggy PowerStation to clear up this mess!

GAME ESSENTIALS

GENRE: DRIVING/SHOOTING
PUBLISHER: EMPIRE INTERACTIVE
PRICE: £39.99









USEFUL EXTRAS





GUIDE WRITTEN BY: RUSSELL MURRAY



Any questions about this guide? Contact me via:
EMAIL:
russellm@paragon.co.uk
FORUM NAME
Russ@powerstation
www.totalgames.net

PLAY COMMENT



"WITH A GUN-CON AND A STEERING WHEEL, THIS IS FUN!"

PLAY#106 is out now, and available from most good newsagents



SPECIAL ITEMS



VR BOOST
Boost viewer ratings for a better score



TURBO
A blast of speed to help catch up with the crooks



SUPER GRIP
Allows extra grip for taking sharp corners

Season 1

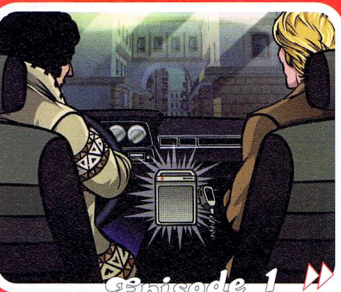

Episode 1 » Fast Cars

Your primary goal is to chase the blue coupe and blast it until it crashes. Whilst driving, crash into as many cardboard boxes as possible for the secondary goal.



After grabbing the first Huggy Token, turn around and chase back up the street, then drive across the pedestrian footbridge on the right to grab the Key Fob.

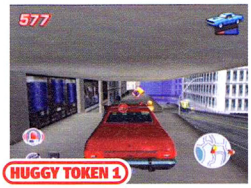

After leaping through the building, follow the coupe for a couple of blocks, and then ride along the ledge on the left-hand side next to the Sheldon Building. Keep your speed up and you can jump over to collect the first Huggy Token.



After driving down the alley with cardboard boxes a second time, continue to follow the coupe and it will drive down another small alley and then through a shop window. Search the grass verge just to the right to collect the second Huggy Token.

Episode 2 » Special Withdrawal



Get to the bank quickly, then chase the black van to stop it reaching the city limits. Your secondary task is to shoot at least 20 gas canisters as you drive.

KEY FOB: While chasing the van, blast the double damage power-ups by the traffic lights, then drive into the small car park under the building to get the next Key Fob.

HUGGY TOKEN 1: Leap over the jump at the very start of the level and you should land almost on top of the first Huggy Token. Make sure you collect it before driving over to the bank.

HUGGY TOKEN 2: The second Huggy Token is found inside a small coffee shop on the corner. This is located very near to a special event power-up and just past the new weapon pick-up.







Episode 3 » Bay City Heatwave

Your primary goal for this episode is to chase the white coupe responsible for the armed robbery at the Gas 'N' Go. Near the end you'll enter a junkyard – shoot the gangsters to achieve the secondary goal.



KEY FOB: Blast the barrels in the fenced area opposite the junkyard and you can find the key hidden behind.



HUGGY TOKEN 1: Ride the small ledge beside St Mary's department store to get the next token. Note: If the suspect doesn't go past this shop, the Token is by the railway station

HUGGY TOKEN 2: Near the junkyard is a roller disco, and the second token can be found inside. Look for a weapon pick-up just outside the door if you have trouble finding it.





SIREN
Stop traffic and stop viewer-rating decreasing for a short while



DAMAGE X2
All shots will cause twice the damage to the villain's car



GUN JAM
Stops your enemies from shooting at you for a while



SPECIAL EVENT
Triggers an event in the area to slow down your target



EXTRA WEAPONS
New weapons for extra damage and accuracy



Episode 4 ▸▸ Middle Man

Your primary goal for this episode is to chase down the brown coupe and blast it until it crashes to a halt. Whilst driving you need to take out the blue coupe to complete the secondary goal.



KEY FOB

Jump over the bridge, then turn hard left and smash through Deb's Café window. The Key can be found on the wasteground, which is on the other side of the shop.



HUGGY TOKEN 1

As you drive down the steps towards Central Park you'll see the first Huggy Token near the fountain. Take a slight detour across the grass to collect it.



HUGGY TOKEN 2

As you near the city limits you can find the second Huggy Token under a small walkway outside office building. Look out for a viewer boost and stay close to the building.

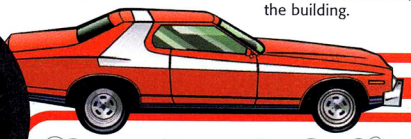

Episode 5 ▸▸ Squealing Piggy

This episode you must protect the unmarked car and follow it to the safe house. Blast at least ten Special Event icons as you drive around the docks to drop the containers and achieve the secondary goal.

KEY FOB: As you near the exit to the docks, look out for a small passage between the containers on the right. Drive through the pipe and take the jump at full speed to collect the Key.

HUGGY TOKEN 1: Leap over the top of the freeway and you can find the first Huggy Token above the bridge.

HUGGY TOKEN 2: Once the blue car appears to chase Louie, follow it to the next dockside area, then turn left onto the train tracks and you will collect the second Huggy Token in mid-air.



KEY FOB



HUGGY TOKEN 1



HUGGY TOKEN 2

Episode 6 ▸▸ A Little Mayhem

This is the first Boss chase and Carlton Breezy drives a pretty fast limo. Take him down whilst leaping as many car transporters as possible to achieve both objectives.

KEY FOB: The Keys are hidden inside the underground car park. Turn left as you enter, then look behind the wall to find them.

HUGGY TOKEN 1: After exiting the car park, follow the limo straight up the street ahead, then turn the corner and look on the grass verge on your right for the first Huggy Token.

HUGGY TOKEN 2: Take the steep bending ramp next to the large building and keep yourself straight through the jump. The second Huggy Token can be found beside the landing zone.



KEY FOB

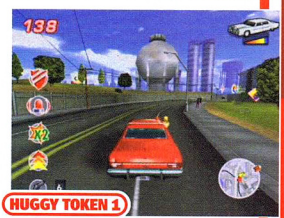

HUGGY TOKEN 1



GGY TOKEN 2

Season 2

Episode 1
Not So Easy Rider

Your primary goal for this episode is to chase down the yellow trike and blast it until it crashes. Whilst driving you need to ensure that your shooting accuracy remains above 75% to achieve the secondary goal.

KEY FOB: The Keys can be found on the ledge beside St Mary's department store, where you found a Huggy Token in an earlier episode.

HUGGY TOKEN 1: At the very start, quickly turn around and you can see the first Huggy Token. Use the ramp to jump up on top of the parked lorry and collect it.

HUGGY TOKEN 2: As you chase the trike you'll notice the second Huggy Token high above a bridge. Keep chasing the trike along the wasteground and you can find a jump that will enable you to reach it.







Episode 2
Swann Dive

Your primary goal for this episode is to chase down the yellow taxi and rescue Eddie Swann. Whilst driving you need to crash into 50 cardboard boxes to achieve the secondary goal.

KEY FOB: The Key can be found hidden inside Wildbury's burger bar on the corner – just before you get to the raised car park jump.

HUGGY TOKEN 1: In the junkyard area, drive quickly through the small section opposite the entrance and use the jump to reach the Huggy Token above the fence.

HUGGY TOKEN 2: The second Huggy Token can be found hidden behind a wall on the road that runs around the park. Keep your eyes open whenever you ride past the park and you'll soon find it.







Episode 3
Departure Gates

Your primary goal for this episode is to escort the Swann family to the airport and protect them from attack. Whilst blasting you must be careful not to shoot any of the Swann family, and if they're unharmed you will complete the secondary objective.



The Key can be found on the back of a truck on the left-hand side of the highway. Take care when crossing over to the other side of the carriageway.



The first Huggy Token can be found outside the entrance to the movie set on your way to the freeway, or it will be behind some crates outside the B Mart.



The second Huggy Token should not be hard to find. As you cruise along look for a gap between the concrete lane markers and you should be able to grab it.



Episode 4 Wheels With Wheels

Your primary goal for this episode is to race over to the casino and stop the stolen van. Once this is done you can then rescue the hostage. Your secondary objective is to reach the casino without crashing into more than three vehicles, so drive carefully.



The Key is high above a bridge and a huge leap is needed in order to collect it. As you are racing along the waste ground look out for the ramp and blast a turbo to get enough speed.



As you dash towards the casino you'll find the first Huggy Token on the drawbridge. If you're travelling fast then you'll easily grab it.



Once you have stopped the bullion van and begin to chase after the hostage, look for the second Huggy Token – it is hidden behind the fence at Nu Auto Repairs yard.

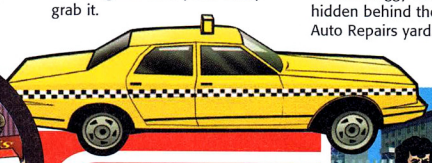



Episode 5 The Big Score Part 1

Your primary goal for this episode is to rescue Tami by following the instructions that you are given. Whilst racing between the checkpoints, smash through at least ten storefronts in order to complete the secondary objective. Note: You will need to complete this level several times, as the route taken doesn't always pass the items and the time limits prevent exploration.

KEY FOB: This is found on a small bridge above the quarry near the huge grassy area on the way to the amusement park.

HUGGY TOKEN 1: At the start turn right by the burger bar, then take the first left into a small alley and race towards the far end. Leap over the road and you'll collect the first token in mid air.

HUGGY TOKEN 2: The second Huggy Token can be found underneath the donut jump behind the diner.







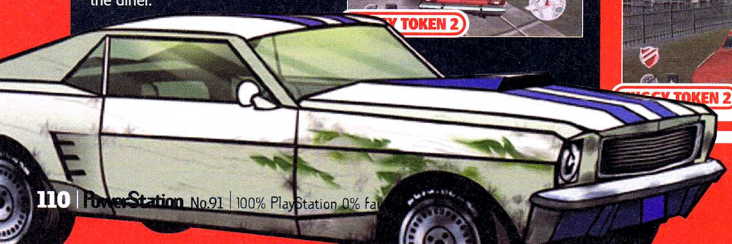

Episode 6 The Big Score Part 2

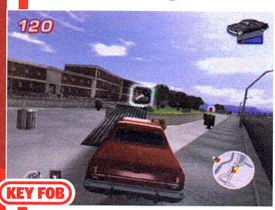







Your primary goal for this episode is to tail the suspect without being seen. Once he has changed vehicles, give chase and prevent him from escaping. Whilst tailing the car, you must ensure that you don't drive through any red lights in order to achieve the secondary goal.

KEY FOB: On the main road heading towards the park, take the jump in the central verge and you will be able to collect the Key in mid air.

HUGGY TOKEN 1: As you trail the van you will be able to find the first Huggy Token on a small ramp, near the freeway entrance.

HUGGY TOKEN 2: The second Huggy Token can be found inside Deb's café, while you are chasing the suspect. Hopefully he should lead you straight to it.

Season 3



Episode 1
Breakout

A gang of criminals have busted out of the prison. Chase the prison bus and stop their escape at any cost. Whilst driving ensure that you don't shoot the police to achieve the secondary goal.

KEY FOB: After exiting the train tracks, smash some boxes on the right-hand side of the road and use the jump behind to grab the Key.

HUGGY TOKEN 1: At the first level crossing use the ramp on the left to leap over the moving train and grab the first Huggy Token. You only have one attempt at this and must be travelling at full speed.

HUGGY TOKEN 2: Follow the bus along the train tacks, and then use the ramp on the left to leap up onto the moving train. Drive straight along the roof to collect the second Huggy Token.







Episode 2
Parking Ticket

Your primary goal for this episode is to chase down and stop the three target vehicles before they are able to escape. Whilst driving you need to knock over at least 20 fire hydrants to achieve the secondary goal.

KEY FOB: The key for this episode can be found inside a container crate at the end of the dockside while you are chasing down the black coupe.

HUGGY TOKEN 1: Drive into the underground car park, and you will be able to find the first Huggy Token in there on your right.

HUGGY TOKEN 2: Inside the mall you can find the second Huggy Token inside the shop on the corner. Alternatively, it can be collected from the end of the pier in the dockside area.

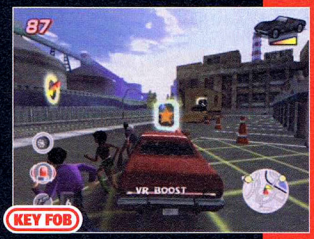



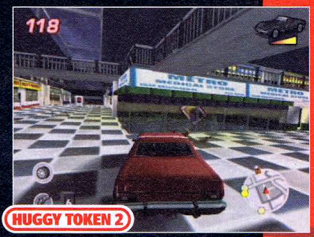



Episode 3
Hot Tomato

Some cheeky villain has stolen your car and you must do your best to catch the thief in a battered old rental car. Whilst driving you need to ensure that you don't ram your lovely car more than three times to achieve the secondary goal.



Take the jump which is in the building close to the exit of the movie set and you will be able to grab the Key Fob as you sail through the air.



After a sharp left turn, ride up the ramp on the construction zone and then leap into the suspended pipe in order to pick up the first Huggy Token.



Ride the ramp which is on the left-hand side of the movie set and then you can collect the second Huggy Token at the very top of the ramp.



Episode 4 » Save The Senator

The senator is driving from the airport to City Hall and your goal is to protect her limo from attack from vans and pedestrian assailants. Whilst driving make sure you don't crash into any civilian traffic to achieve the secondary goal.



KEY FOB

Key Fob: The Key that you need for this episode can be found inside a crate outside the motel which is on the corner.



HUGGY TOKEN 1

The first Huggy Token can either be found on the back of a trailer in the garage, or in the middle of the lake in the park. It all depends which route is taken by the limo.



HUGGY TOKEN 2

The second Huggy Token can be collected from inside the department store near City Hall.



Episode 5 » Bombe Surprise

Your primary goal for this episode is to chase down the blue coupe and blast it until it crashes to a halt. Whilst driving you need to crash into as many cardboard boxes as possible to achieve the secondary goal.

KEY FOB: The Key Fob in this episode can be in several places, but usually it will be found inside one of the shops in the mall or outside the mall in the alley.

HUGGY TOKEN 1: To find this tricky Huggy Token, you must take the huge jump near the underground carpark.

HUGGY TOKEN 2: At the top of a huge jump as you reach the top of the hill you can collect the second Huggy Token in mid-air.



KEY FOB



HUGGY TOKEN 1



HUGGY TOKEN 2

Episode 6 » 18 Wheels Of Trouble

Your primary goal is to defeat the gunmen, chase the 18-wheeler and prevent it from reaching the city limits. To achieve the secondary goal, destroy the scorpion vehicle as it leaps across the freeway.

KEY FOB: Take the jump in the second warehouse at top speed and you can grab the Key from the line of crates on the right.

HUGGY TOKEN 1: Once all the gunmen are dead, the truck will leave the warehouse and the first Huggy Token can be found inside.

HUGGY TOKEN 2: Blast the trailer on the back of the truck and soon enough it will detach and explode. The second Huggy Token can be found inside the ball of flames.

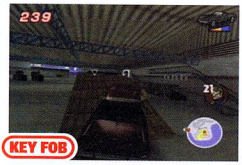

KEY FOB



HUGGY TOKEN 1



HUGGY TOKEN 2

POLYPHONIC & MONO TONES TO ROCK YA BLOWA

Yes, every tone listed is available in conventional mono tone and most in the NEW polyphonic style which combine various instruments and actually sound like real stereo music. You can check if your phone takes a polyphonic or mono tone below

TONE PREVIEW LINE
Listen to any tone listed BEFORE you order
0906 782 9340

CHECK PHONE COMPATIBILITY BELOW

TO ORDER ANY POLY OR MONO TONE FEATURED CALL

0907 787 8206

(1.) Call the number above (2.) Quote the 6-digit code (3.) Receive your selection
† OR ORDER FAST BY FAST TEXT SEE A, B, C OR D BELOW



TXT CHAT MESSAGES FROM 50P* YES just 50P*

(A) TO ORDER YOUR POLY RINGTONE BY TEXT:
A ULTRATONE + ORDER CODE + PHONE MAKE + PHONE MODEL + TO 80189
WORKS ON: VODAFONE, O2, ORANGE, T-MOBILE & VIRGIN NETWORKS

(B) TO ORDER YOUR MONO RINGTONE BY TEXT:
B ULTRATONE + ORDER CODE + TO 80189
WORKS ON: VODAFONE, O2, ORANGE, T-MOBILE & VIRGIN NETWORKS

(C) IF YOU CAN'T FIND THE SONG YOU WANT THEN TEXT:
C ULTRATONE + SONG TITLE TO 80189
ONLY AVAILABLE ON NOKIA

(D) CAN'T FIND THE ARTIST YOU WANT THEN TEXT:
D ULTRATONE + ARTIST NAME TO 80189
ONLY AVAILABLE ON NOKIA

(A) e.g. If you wanted the Poly Airwolf Theme (108213) & you have a Nokia 7650 then Text: ULTRATONE 108213 Nokia 7650 THEN SEND YOUR TXT TO: 80189
(B) e.g. If you want the Mono Airwolf Theme (100621) text ULTRATONE +100621 to 80189
(C) e.g. If you want the Abba song WATERLOO text ULTRATONE WATERLOO to 80189
(D) e.g. If you want Tatu's latest record text ULTRATONE TATU to 80189

■ TEXT ORDER FROM S. IRELAND - TEXT TO 57080 ■ YOU MUST LEAVE A SPACE BETWEEN EACH WORD & CODE

TONE OF THE WEEK
Madonna - Hollywood
(Mono)117377 (Poly)121448

GREATEST TOP 50 RINGTONES

Tone	Mono	Poly
Airwolf	100621	108213
Knightrider	100131	107030
Indiana Jones	100126	108821
Pulp Fiction	100695	109012
Fools & Horses	101226	108315
BBC Cricket	100685	116171
Joe 90	100805	111696
Benny Hill	100013	109279
The Simpsons	100219	107052
Get Carter	100896	108313
Italian Job	100691	107026
The A Team	100682	107898
Magnificent 7	100668	108832
Magic Roundabout	100663	107900
Winnie The Pooh	100253	107831
James Bond	100016	107023
Dambusters	100703	118331
Halloween	100048	109159
The Muppets	100064	108209
Great Escape	100038	107003
Eye Of The Tiger	100687	108299
Beverly Hills Cop	100010	108195
Banana Splits	100804	108264
Rainbow	100696	108301
Hawaii 5-0	100690	108384
Godfather	100884	108294

Tone	Mono	Poly
Phoenix Nights	102796	107872
Stay Another Day – E17	101766	118334
Enter The Dragon	101246	108312
Land Of Hope & Glory	101743	108447
S O T Water – Deep Purple	100084	108369
You'll Never Walk Alone	100379	107041
Fields Of A'ray – Celtic	100381	108273
Kingston Town – UB40	100939	109845
T'lar Bells – M Oldfield	100094	107004
Faith – George Michael	100218	118339
Do You Like It – DJ Piper	100589	118334
Sweet Child Of Mine	101084	107012
Bat Out Of Hell – M'Loaf	100343	119445
Next Episode – Snoop/Dre	100392	118335
The Way I Am – Eminem	100339	108210
Stan – Eminem	100328	108329
Eminem – Lose yourself	108002	107810
21 Secs – So Solid Crew	100861	107882
Hey Baby – DJ Otzi	101061	107048
U'Ground – Girls Aloud	108378	107893
Sk8er Boi – Avril Lavigne	108011	110068
Cheeky Girls – C Song	107986	107817
Bad Intentions – Dr Dre	101566	118363

CAN'T FIND WHAT YOU WANT? we'll tell you all your favourite artist(s) tones CALL: 0907 787 3040

FRIENDS REUNITED

Tone	Mono	Poly
Addicted To Love – RPalmer	111616	111514
Baby I Don't Care – T'Vamp	111617	111515
Break My Stride – Matt Wilder	111618	111516
Don't Leave – Communards	111619	111519
Everybody – Tears/Fears	111620	109319
Fade To Gray – Visage	111621	111521
Frankie – Sister Sledge	111622	111522
Hungry Like – Duran Duran	111623	111523
Come On Eileen – Dexy M Run	100875	109315
If You Don't – Simply Red	111625	111625
Joanne – Kool And The Gang	111627	111527
Labelled With You - Squeeze	111627	111528
Move Closer – P Nelson	111628	111530
Stand & Deliver – A & The Ants	111629	111531
Stand By Me – Ben E King	111630	111532
Tainted Love – Soft Cell	111631	111533
That's Ent'ment – The Jam	111632	111534
There She Goes – The La's	111633	111535
Through The – Spandau Bal	111634	111536
Vienna – Ultravox	111635	111538
Wishing I Was – Wet Wet Wet	111636	111540
Wonderful Life – Black	111637	111541
Wouldn't It Be – N Kershaw	111638	111542

THIS WEEK'S TOP 20

	Tone	Mono	Poly
1	Beyonce + Jay Z - Crazy in Love	120398	120012
2	Madonna - Hollywood	117377	121448
3	Pink ft William Orbit - Feel Good Time	120282	120217
4	Javine - Real Things	120376	121397
5	Evanescence - Bring Me To Life	110559	111603
6	Eminem - Business	120834	121375
7	Wayne Wonder - No Letting Go	110352	120017
8	Fast Food Rockers - Fast Food Song	117372	118497
9	R Kelly - Ignition	116955	112674
10	Kym Marsh - Come on Over	120351	121447
11	XTM & DJ Chucky+ Annia - Fly on the Wings	116215	118500
12	50 Cent - 21 Questions	120396	120009
13	Joe Budden - Pump It Up	112625	121450
14	Mis-teeq - Can't Get It Back	120359	121377
15	S Club 8 - Fool No More	117373	121387
16	Deltra Goodrem - Lost Without You	116243	120514
17	B Rhymes/M Carey - I Know What You Want	116187	117255
18	Blur - Crazy Beat	120263	121381
19	Blazin' Squad - We Just Be Dreamin'	120390	120900
20	Kraftwerk - Tour de France 2003	121451	121449

FILM & TV RINGTONES

Tone	Mono	Poly
Airwolf	100621	108213
A Team	100682	600266
Avengers	100622	109090
Baby Elephant Walk	100872	107794
Banana Splits	100804	108264
Battle Of The Planets	100841	119446
BBC Cricket	100685	107033
Benny Hill	100013	109279
Beverly Hills Cop	100104	109096
Blue Peter	101221	118087
Bob The Builder	100816	119447
Braveheart	101154	108859
Buffy The Vampire Slayer	100681	108216
Cagney & Lacey	100842	109107
Captain Scarlett	102789	108309
Chariots Of Fire	100628	108523
Charlie's Angels	100502	119451
Chef's Song	102688	118085
Chitty Chitty Bang Bang	100807	110883
Crouch Tiger Hidden	110026	119453
Dad's Army	100686	118330
Dallas	100021	112298
Dambusters	100703	118331
Dangermouse	100817	108431
Dawson's Creek	100749	109873
Deer Hunter	100752	108579
Deep Space 9	101304	109128
Dirty Dancing	110028	110107
Dr No	100115	118081
Dr Who	100629	109127
Dukes Hazard	102689	118336
EastEnders	100029	108388
Enter The Dragon	101246	108312
Enterprise	102792	118337
Entertainer	100030	108319
Eye Of The Tiger	100687	108299
Fools & Horses	101226	108315
Formula One	102793	107638
Fraggle Rock	100854	108235
Friends	110615	108276
Futurama	102794	118342
Get Carter	100896	108313
Girl Of My Best Friend	102798	118096
Gladiator	110031	119454
Godfather	100884	109148
Good/Bad/Ugly	100689	109256
Grange Hill	101170	112302
Great Escape	100382	107003
Halloween	100048	109159

Tone	Mono	Poly
Hawaii 5-0	100690	108384
Hitchhiker's Guide	102702	119459
Ho Ho/Snow White	101150	109014
Hulk	101155	109167
If I Were A Rich Man	100868	118340
Indiana Jones	100126	108281
Italian Job	100691	107026
Itchy & Scratchy	102190	118340
Jackass	102708	117260
James Bond	101126	107023
Jamie & The Magic Torch	100843	118360
Jaws	100764	109171
Jesus Christ Superstar	100889	118359
Joe 90	100805	111696
Knightrider	100131	107030
Land Of Hope And Glory	100750	108447
Laurel & Hardy	101145	119462
Magic Roundabout	100631	107900
Magnificent 7	100668	108382
Matrix	116230	107800
Miami Vice	101308	109117
Monkey	102710	119463
Monty Python	100055	108392
Munsters	100063	109196
Philadelphia	110038	119464
Phoenix Nights	102796	107872
Pink Panther	100632	107771
Postman Pat	100147	109216
Professionals	100694	108321
Pulp Fiction	100695	109012
Raggy Dolls	101227	119465
Rainbow	100696	108301
Robin Hood	100791	109229
Rockford Files	100697	111698
Rocky	101343	111697
Rupert The Bear	101239	117136
Saint	116229	
Scooby Doo	102302	107020
Sesame Street	100082	109238
Sex And The City	102187	107002
Simpsons	102191	107052
Smallville	102711	119466
Smurfs	101228	108570
Snowman	101241	118100
Spooks	120553	120614
Star Trek	101546	108317
Star Wars	100086	119450
Starsky & Hutch	100698	118091
Sweeney	100088	118097

Tone	Mono	Poly
Terminator	101086	109255
Teletubbies	100091	118095
The A-Team	100682	107898
The Muppets	100064	108209
The Simpsons	102191	107052
The Vice	120554	120617
Thunderbirds	100090	109258
Titanic	100092	119726
Top Gun	100699	108304
Trigger Happy	102693	119467
Wallace & Gromit	100700	118101
Where Eagles Dare	100893	118348
Winnie The Pooh	101253	107831
X Files	101385	109022

FOOTBALL ANTHEMS

Tone	Mono	Poly
Arsenal – One Nil	100940	108300
Aston Villa – My Old Man	110617	110925
Birmingham – Keep Right on	100495	120603
Blackburn – Wild Rover	100803	108455
Bolton – Run Run	111004	110946
By Far The Greatest Team	102188	
Cardiff – Men Of Harlech	101742	116253
Celtic – Fields Of A'Ray	100381	108273
Charlton – Valley Floyd Road	100144	116993
Chelsea – Blue Is The Colour	100499	120596
Crewe – Blue Moon	100489	108265
England – Great Escape	100382	116473
England – Vindaloo	100329	116473
England – 3 Lions	100950	106997
Everton/Watford – Z Cars	100380	120619
Fulham – Al Fayed	121003	110853
Here We Go	120494	120495
If You Know Your History	102345	120601
Leeds – Marching On 2gether	100375	110510
Liverpool – Never Walk Alone	100379	107041
Man City – Blue Moon	100489	108265
Man Utd/Spurs – Glory, Glory	100493	108278
Middlesboro – UR My Boro	111005	110970
Millwall – No One Likes Us	100787	109336
Newcastle – Blaydon Races	110616	110875
Notts Forest – Land Of Hope	100750	108447
Rangers – Simply The Best	100802	120612
Singing The Blues	101101	120613
Sheff U – Agadoo	100004	115741
S'hampton – When The Saints	100378	116256
Stand Up If You Hate	100941	108300
S'land – Daydream Believer	100491	108938
The Liquidator	100680	120616
West Brom – The Lord Is My	110618	110952
West Ham- Forever Blowing	100377	110852

UK CHART NUMBER 1's/2003

Tone	Mono	Poly
Gareth.G - Spirit In The Sky	111214	111137
Room 5-Oliver.C - Make Luv	111639	112589
Busted - You Said No	112640	116166
Christina Aguilera - Beautiful	110317	107845
tATu - All The Things She Said	109923	110304
D.Sneddon - Stop Living The Lie	109954	110088
G.Aloud - Sound Of U-ground	108378	107893

60's RINGTONES

Tone	Mono	Poly
A Whiter Shade – P Harum	100794	109737
Bad Moon – C Clearwater	101552	107802
Blue Moon – Marcels	100849	108265
Bye Bye Love – Everley Bros	101350	108443
Congratulations – Cliff Richard	101677	108589
Dock Of The Bay – O Reading	100832	019282
Fun Fun Fun – Beach Boys	101318	108395
God Only Knows – Beach Boys	102433	109780
Good Vibrations – Beach Boys	102434	109401
Hard Days Night – Beatles	100800	108806
Heartbreaker – D Warwick	102489	112203
House Of Rising Sun – Animals	100833	108386
I Can't Help Falling – Elvis	100761	109508
It's Not Unusual – T Jones	100856	107765
Jailhouse Rock – Elvis Presley	100762	109509
Jumpin Jack Flash – R Stones	100835	109781
Love Me Tender – Elvis	100763	109511
Mrs Robinson – S & Garfunkel	101434	108461
Penny Lane – Beatles	101436	109004
Pretty Woman – Roy Orbison	100788	108993
Robin Hood – Clannad	101707	109229
Satisfaction – Rolling Stones	100798	109785
She Loves You – Beatles	101415	108411
Sound Of Music – Film Theme	101815	108669
Surfin USA – Beach Boys	100662	108390
That'll Be The Day – B Holly	101438	108480
Air That I Breathe – Hollies	100801	110099
We've Only Just – Carpenters	100648	109918
Wouldn't It Be – Beach Boys	101327	108953
You've Lost That Loving Feelin	100796	109295

BEATLES TONES

Tone	Mono	Poly
Day Tripper	100355	109409
Eleanor Rigby	100356	109411
Hey Jude	100318	109416
Hey Jude (Verse)	100357	108627
I Feel Fine	100359	109412
In My Life	100360	108804
Love Me Do	100361	109424
Nowhere Man	100362	109429

BOY BAND RINGTONES

Tone	Mono	Poly
All That I Need – Boyzone	108040	110859
As Long As You – Backst Boys	100184	108599
Want It That Way – Backst Boys	100240	110906
Love On The Line – B Squad	108003	108537
One Love – Blue	107905	107806
Reminisce – Blazing Squad	110362	110458
Sorry Seems – Blue & E John	108012	107839
These Are The Days – O Town	108157	107869
Tonight – Westlife	110582	112590
Uptown Girl – Westlife	100435	109027
What Makes A Man – Westlife	100410	110105

DANCE RINGTONES

Tone	Mono	Poly
Addicted to Bass – Puretone	101576	108248
Castles In The Sky – Ian V Dahi	100700	108250
Children – Robert Miles	100111	108251
Clint Eastwood – Gorillaz	100437	107759
Don't Call Me – Madison Ave	100209	107748
I Gotto Get – D Bedingfield	101454	107018
My Vision – Jakkata	102700	108763
Shake Ur Body – Shy Fx	101848	108244
You're A Superstar – Love Inc	109977	107822

CHART TONES

Tone	Mono	Poly
Fast Food Song – F F Rockers	118479	117372
Busted – You Said No	112640	116166
Lisa Maffia – All Over	112595	116164
David Sneddon – Don't Let Go	112695	116165
R 5 + 0 Cheatham – Make Luv	111639	112589
50 Cent – In Da Club	110993	111140
DMX – X Gon' Give It To Ya	110338	116167
White Stripes – 7 Nation	116170	116168
Triple Eight – Knockout	112620	116169
Jnr Senior – Move Your Feet	110619	110626
Kym Marsh – Cry	112606	115485
R Williams – Come Undone	112605	115736
Madonna – American Life	112693	115735
G Gates & The Kumars – Sprit	111214	111137
Mis-teeq – Scandalous	111173	111685
Blur – Out Of Time	115729	115734
D Bedingfield – I Can't Read U	110537	115483
J Lo & LL Cool J – All I Have	110313	111138
D-Side – Speechless	112631	115737
Plummet – Damaged	115730	115738
Delta Goodrem – Born To Try	110320	111139

70's 80's & 90's RINGTONES

Tone	Mono	Poly
100 Miles – Proclaimers	102733	110401
3 Times A Lady – L Ritchie	102783	109293
Agadoo – Black Lace	100004	116971
Beat It – Michael Jackson	100959	109309
Borderline – Madonna	101748	109682
Brown Eyed Girl – V Morrison	102201	109850
Cars – Gary Numan	102075	107743
Changes – David Bowie	101811	112324
China Girl – David Bowie	110051	112325
Deadweight – Beck	102049	115491
Disco – Ottowan	101263	116986
Don't Go – Yazoo	102105	110892
Don't Go Breaking – EJ/K Dee	100885	109496
Don't You Want – H League	100785	102811
Down On It – Kool And Gang	101752	109879
Express Yourself – Madonna	100755	109683
Fairground – Simply Red	101661	110083
Gypsies Tramps/Thieves–Cher	108042	109882
Hands Up – Ottowan	101461	116979
High – Lighthouse Family	101755	110903
Holiday – Madonna	100754	110399
I Feel Love – Donna Summer	108169	110468
I Will Survive – Gloria Gaynor	100128	108798
Jealous Guy – John Lennon	101597	109671
Let's Hear It – Denice Williams	102775	112651
Want To Break Free – Queen	100795	109755
Want You Back – Jackson 5	100954	107829
We Are Family – S Sledge	101770	112669
Weather With – Crowded Hse	101581	110891
What Can I Do? – Corrs	101998	107757
Material Girl - Madonna	101824	108796
Perfect Ten – Beautiful South	102740	110935
Polkadot Bikini – B Hyland	101757	108659
Sailing – Rod Stewart	100787	109336
Summer Of 69 – Bryan Adams	100837	112663
Upside Down – Diana Ross	101862	113771
Want To Break Free – Queen	100795	109755
Want You Back – Jackson 5	100954	107829
We Are Family – S Sledge	101770	112669
Weather With – Crowded House	101581	110891
What Can I Do? – Corrs	101998	107757

0907 787 8206 (24 hrs/7days)

IMPORTANT: If you can't get through on your mobile, call from your home or office phone and send it to your mobile (be sure to get the bill payer's permission before calling)

1.Call the number above
2.Quote the 6-digit code
3.Receive your selection
(From Ireland? Call1580 880 319)

OR ORDER YOUR TONE BY TEXT
text: ULTRATONE +ORDER CODE to 80189
Works on: Vodafone, O2, Orange, T-Mobile & Virgin
SEE BOXES A, B, C and D above for full details

WWW.LOGOS2ORDER.CO.UK
FOR 1000'S MORE MONO & POLY TONES

***ON VODAFONE, CELLNET OR T-MOBILE?**
Join our EXCITING Text Chat Party service – Just send R Chat to 81218 Callers must have bill payer's permission. 81218 messages received are charged at 50p Inc VAT for Vodafone, BT Cellnet & T-Mobile per message received. Helpline: 0871 872 6869. To opt out send U CHAT to 81218.



PHONE COMPATIBILITY: SEE BELOW FOR MAKES AND MODELS THAT CAN RECEIVE POLY AND MONO TONES.

Phone Compatibility: **Polyphonic Ringtones:** •Nokia: 7650 7210 7250 6100 6800 5100 3510 3510i 3650 •Samsung: T100 S100 N600 V200 N620 A400 A800 •Sony Ericsson: T300 P800•Panasonic: GD87 GD87E GD96 •Sharp: GX10 GX1•Motorola: T720 C330 C330+ C350 •Siemens: S55 C55. Your phone must be WAP activated before you call and you will be charged by your WAP provider for the normal cost of a download.

Phone Compatibility: **Mono Ringtones:** •Nokia: 3210 3310 3320 3330 3410 5210 6110 6150 6210 6250 6310i 7110 8210 8250 8310 8850 8110i 9000i 9110i 9210•Motorola: V50 V66•Talkabout: 191 &192•Ericsson: T29 T39 T65 T66 T68i•Siemens: ME45 M50 S45 SL45i C45 A50.

This is a service from Teleworld, CY-1087, Nicosia, Cyprus. * Landline Calls cost £1.50 per minute at all times. Calls to 09067 numbers cost £1. † Text ringtones cost £5 T Mobile & Virgin (£6 on O2, Orange, Vodafone). Calls from mobiles may cost more. Make sure you have bill payer's permission. Please allow up to 2 hours for delivery of your order. Customer Support UK 0871-872-6869 (Ireland: 1850 927222) or write to Fun Tones, PO Box 9107, Birmingham B7.

SUBSC

AND SAVE 20%!

LOOK AT WHAT YOU'VE MISSED ALREADY!



ISSUE 70

Devil May Cry, Harry Potter, Silent Hill, Syphon Filter 3, Half-Life



ISSUE 71

Jak & Daxter, James Bond 007: Agent Under Fire, SSX Tricky



ISSUE 72

Metal Gear Solid 2, Max Payne, Wipeout Fusion, Monsters, Inc.



ISSUE 73

MGS2, Herdy Gerdy, Devil May Cry, Jak & Daxter, State Of Emergency

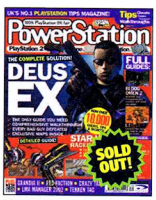

ISSUE 74

Deus Ex, Blood Omen 2, Grandia II, Gran Turismo 3, ICO, LMA Manager



ISSUE 75

Virtua Fighter 4, Jedi Starfighter, Blood Omen 2, Grandia II, ET



ISSUE 76

Medal Of Honor, Final Fantasy X, Spider-Man: The Movie



ISSUE 77

GT Concept, Prisoner Of War, Deus Ex, Grand Theft Auto 3



ISSUE 78

10,000 Cheats PSone and PS2 Aggressive Inline, Delta Force



ISSUE 79

Stuntman, Turok Evolution, Project Zero, Commandos 2



ISSUE 80

TimeSplitters 2, Onimusha 2, Hitman 2, Tekken 4, The Thing



ISSUE 81

TimeSplitters 2, The Lord Of The Rings, Platinum guides



ISSUE 82

GTA: Vice City, Colin McRae 3, Tony Hawk's 4, Red Faction 2



ISSUE 83

GTA: Vice City, The Getaway, 007 Nightfire, Harry Potter COS



ISSUE 84

10,000 cheats, Sly Raccoon, Harry Potter COS & GTA Secrets



ISSUE 85

Mortal Kombat, The Sims, Sly Raccoon, Star Wars Clone Wars



ISSUE 86

Devil May Cry 2, Tenchu: Wrath Of Heaven, MGS2, Contra



ISSUE 90

- Part one of our extensive guide to *Lara Croft Tomb Raider*
- Complete, mapped walkthrough for *Dead To Rights*
- Part one of our guide to surviving the zombies of *Castle Wolfenstein*
- Full guide to help win *F1 Career Challenge*
- Part two of our *Enter The Matrix* walkthrough



ISSUE 87

Splinter Cell, Midnight Club II, Primal, Ape Escape 2, Tenchu



ISSUE 88

Def Jam Vendetta, Primal, Silent Hill 3, X-Men 2, FFX Platinum



ISSUE 89

Enter The Matrix, Wakeboarding Unleashed, SOCOM, Silent Hill 3

BACK ISSUES These can be ordered from our hotline for the bargain price of just £4.99. Now you have no excuses for not completing every game you own!

IT'S A KNOCKOUT DEAL!

MISSED A BACK ISSUE?
TELEPHONE OUR HOTLINE! 0870 4448682
EMAIL: pwrs@cisubs.co.uk FAX: 01458 271146

RIBE



- **HUNDREDS OF TIPS, CHEATS, CODES, PASSWORDS AND WALKTHROUGHS EVERY ISSUE**
- **EXCLUSIVE GUIDES TO THE BIGGEST PSONE AND PS2 GAMES**
- **EACH ISSUE DELIVERED DIRECT TO YOUR DOOR EVERY MONTH**
- **A MONEY-BACK GUARANTEE – CHANGE YOUR MIND AND WE'LL GIVE YOU A FULL REFUND ON ALL UNMAILED ISSUES!**

EXISTING SUBSCRIBERS You can renew your subscription with this offer!

PLUS SAVE AN EXTRA 10%

Pay by direct debit and you can spread the cost of your subscription and pay just £8.51 every three issues. Paying by direct debit is easy and hassle free – we'll just keep sending your magazines to you until you tell us to stop. And you'll save yourself an extra 10% too!

YES, I WOULD LIKE TO SUBSCRIBE TO Official PlayStation PowerStation

PERSONAL DETAILS

Your name

Address

Post code Email

Phone number Date of Birth

SUBSCRIPTION AS A GIFT

Name

Address

Post code Email

Phone number Date of Birth

☐ New Subscription ☐ Renewal Subscription

Please return this order form or a photocopy of it together with your cheque/PO (if applicable) to the following address:

PARAGON PUBLISHING

Paragon Publishing Ltd, FREEPOST NATW1809, (Customer Interface), SOMERTONL, TA11 6ZA. Overseas readers please return to: Paragon Publishing Subscriptions, Cary Court, Bancome Road Trading Estate, Somerton, Somerset, TA11 6TB

From time to time, Paragon sends out news about exciting new products and opportunities that are of interest to readers. If you do not wish to receive such information, please tick this box. ☐

MEDIA CODE: PWRS0391

PAYMENT DETAILS

1. Direct Debit

☐ UK only £8.51 every three issues – **SAVE AN EXTRA 10%**

PARAGON PUBLISHING

Instruction to your Bank or Building Society to pay by Direct Debit

DIRECT Debit

Please fill in the form and send it to: Paragon Publishing Ltd, Freepost (SWB1565), Patchway, Bristol, BS32 0ZZ

Name and full postal address of your Bank or Building Society

To: The manager Bank/Building Society

Address

Postcode

Name(s) of account holder(s)

Branch sort code

Bank/Building society account number

Originator's Identification Number: 8 5 1 4 1 2

Reference Number

Instructions to your Bank or Building society.
Please pay Paragon Publishing Ltd Direct Debits from the account detailed in this instruction subject to the safeguards assured by the Direct Debit guarantee. I understand that this instruction may remain with Paragon Publishing Ltd and, if so, details will be passed on electronically to my Bank/Building society

Signature(s)

Date

Banks and building societies may not accept Direct Debit instructions for some types of account

A6 instruction form

2. Cheque/credit/debit card

☐ **UK** £41 for 13 issues ☐ **Europe** £46 for 13 issues ☐ **World** £54 for 13 issues

☐ **Cheque** (£'s sterling made payable to Paragon Publishing Ltd)

☐ **Visa** ☐ **Mastercard** ☐ **Amex** ☐ **Switch** ☐ **Delta**

Card number:

Expiry date: – Issue No:

Signed: Date:

EZTONE

WORKS WITH:
NOKIA: 3510, 3583, 3590, 6610, 7210, 7650
SAMSUNG: T100 N60
SONY ERICSSON: CMD-27 CMD-J7
MOTOROLA: C330
and many more*



for the coolest POLYPHONIC ringtones and mobile games

UK order hot line 0907 787 6622
ROI 1580 908 388 Orange users please use a landline

UK's Largest Selection

TOP 20

MOST POPULAR 20 TONES ORDERED

ORDER	TITLE	ARTIST
112539	Make Luv	Room 5 feat Oliver Cheatham
111137	Spirit in the Sky	Gareth Gates feat The Kumars
110626	Move Your Feet	Junior Senior
112735	Love Doesn't Have To Hurt	Atomic Kitten
111140	In Da Club	50 Cent
111685	Scandalous	Mis-teeq
112783	Im With You	Avril Lavigne
111138	All I Have	Jennifer Lopez feat LL Cool J
112590	Tonight	Westlife
111139	Born to Try	Delta Goodrem
111686	Being Nobody	Liberty X feat Richard X
111687	Sunrise	Simply Red
112592	Weekend	Scooter
111683	U Make Me Wanna	Blue
107845	Beautiful	Christina Aguilera
111689	Bump Bump Bump	B2K feat P Diddy
112591	Clocks	Coldplay
112736	Just A Friend	Mario
111684	Mesmerize	Ja Rule feat Ashanti
107864	Satisfaction	Eve

DANCE

TITLE	ARTIST	ORDER CODE
2 months off	underworld	108262
4 my people	missy elliot	108233
666	devil	110852
9pm	atb	109861
A little less conversation	elvis presley vs jxl	107034
Addicted to bass	puretone	108248
Addictive	truth hurts	108212
All that she wants	ace of base	110860
Alone	lasgo	108249
Around the world	daft punk	108430
At night	shakedown	108360
Be cool	paffendorf	107037
Because the night	jan wayne	107859
Blow your mind	jamiroquai	110389
Cafe del mar	energy 52	107852
Cantaloop	us3	109354
Castles in the sky	ian van dahl	108250
Children	robert miles	108251
Clint eastwood	gorillaz	107759
Come into my world	kylie minogue	107863
Dem girlz	oxide & neutrino	108758
Do you see the light	snap	108218
Don't call me baby	madison avenue	107748
Don't give up	chicane feat bryan adams	110395
Driving	mtv	109028
Electro shock	mtv	109029
Encore un fois	sash	107145
Equador	sash	109789
Everybody dance now	prince	108915
Extreme ways	moby	108253
Familiar feeling	moloko	110507
Fascinated raiven	maize	108272
Forever	n trance	108327
Formulae	jj72	109050
Get over you	sophie ellis bextor	108220
Ghosts dirty	vegas	108201
Gimme the light	sean paul	110429
Gotta get through this	daniel bedingfield	107018
Groovy thang	mtv	109030
Helicopter	mtv	109032
Helicopter2	mtv	109033
Hit and run	mtv	109034
In this world	moby	108363
Infected	barthez	106998
Insomnia	faithless	107019
It just won't do	tim deluxe	108345
Its my life	dr alban	110403
James dean	daniel bedingfield	108224
Land of the living	milk inc	107819
I begin to wonder	dannii minogue	110973

INDIE

TITLE	ARTIST	ORDER CODE
Deadweight	beck	115491
Can you dig it	the mock turtles	110977
Clocks	coldplay	112591
Dancing in the moonlight	toploader	110888
Devil's haircut	beck	110890
How soon is now	the smiths	112305
If I had a million dollars	barenaked ladies	110907
Loser	beck	110920
Nice weather for ducks	lemon jelly	110263
Should I stay or go	the clash	112342
Song 2	blur	113765
Songbird	oasis	110430
Step on	happy mondays	115516
Thats entertainment	the jam	111534

90's

TITLE	ARTIST	ORDER CODE
1979	smashing pumpkins	107775
A girl like you	edwyn collins	110380
A million love songs	take that	110382
Aint no stoppin us now	luther vandross	110384
All I wanna do	sheryl crow	109350
All that I need	boyzone	110859
Always	erasure	108517
Angel	paul van dyke	110864
Bitter sweet symphony	the verve	108440
Black coffee	all saints	107746
Black or white	michael jackson	108429
Can't help falling in love	UB40	109844
Champagne supanova	oasis	108338
Cornflake girl	tori amos	110886
Country house	blur	109870
Cream	prince	109730
Creep	radiohead	108602
Deeper underground	jamiroquai	107795

OTHERS

TITLE	ARTIST	ORDER CODE
19-2000	gorillaz	110381
A gas car	funny tune	108639
A little peace	traditional	108721
Ani boom	korean favorites	108727
Aranjuez	robert michaels	108850
Arirang	korean traditional	108612
Automatic	less than jake	108838
Autumn leaves	yves montand	108679
Aux champs elysees	daniele vidal	108613
Because the night	jan wayne	108835
Cha cha cha	de las secretarias humo	108732
Comment te dire adieu	francoise hardy	108832
Cool change	little river band	108900
Danger high voltage	electric six	110067
Dueling banjos	charlie daniels band	108886
Endless rain	x japan	108611
Eple	royksopp	110622
Gengis kahn	gengis kahn	108677
Hot summer nights	miami sound machine	108907
Kabbie	kabbi khushi	109072

POLYPHONIC RINGTONES

TITLE	ARTIST	ORDER CODE
Charlie Brown	TV Theme	107142
Design For Life	Manic Street Preachers	107744
Staying Alive	Bee Gees	107799
Champagne Supanova	Oasis	108338
Baby One More Time	Britney Spears	107013
Sweet Child O' Mine	Guns N Roses	107012
Complicated	Avril Lavigne	107814
My Favourite Game	The Cardigans	109896
We Are The Champions	Queen	108288
Handbags And Gladrags	Stereophonics	108341
Coronation Street	TV Theme	107741
Angel	TV Theme	107832
Close To Me	The Cure	107742
Bare Necessities	Jungle Book	107028
Jumpin Jumpin	Destiny's Child	107027
Never Gonna Give You Up	Rick Astley	108365
Englishman In New York	Sting	109877
I Turn To You	Melanie C	109888
Dawson's Creek	TV Theme	109873

to order your tone by text type PHONIC plus order code and Make/model of your phone to 81618

PHONIC
123456
NOKIA 3510

TOP 5 JAVA GAMES

Java Order Line 0907 787 4141



B-MAN	107159
CHOPPER RESCUE	107730
TANK WARS	107152
XTREME BOXING	107729
FOOTRIX	107689

GAME
107152
NOKIA 3510

to order your game by text type GAME plus order code and Make/model of your phone to 81618

1000s more tones and games to choose from on our website

www.eztone.co.uk

www.eztone.co.uk Callers must be over 16. **Please ask permission from the person responsible for paying the phone bill before calling this service.** Customer care lines open from Mon-Fri, 9AM-5.30PM and Sat 9AM-2PM on 0871 872 5879. Mobile calls are charged at a higher rate. Calls to 0907 numbers charged at £1.50 per minute and should not exceed 3 mins (£4.50). Calls to 1580 numbers are charged at €1.91 per min. EZTONE 211 Piccadilly London W1 9HF. *see website for compatibility

COMPO CORNER

MORE EXCITING PRIZES TO BE WON IN OUR GREAT COMPETITION!

It's the second worst day of Jack Bauer's life, as 24: Season Two comes to DVD and video. Win a copy plus a JVC widescreen TV and DVD player from 20th Century Fox Home Entertainment.

100% PlayStation 0% fair PowerStation

TO ENTER, SIMPLY CALL ● 0901 490 1577 CALLS COST 50P. Please seek permission from the bill payer before calling. This number may not be accessible from some networks.

OR... YOU CAN TEXT YOUR ANSWER TO 87025.
Please text PowerstationB, followed by a space and then your answer, name and address. Paragon would like to make you aware of forthcoming value added promotions and offers by text. If you do not wish to receive this information, please type in OPT OUT at the end of your text. Messages cost 50p, plus the cost of a normal text message. Please seek permission from the bill payer before entering.

TERMS AND CONDITIONS: Only persons of 15 years and over may enter. The closing date for the competition is 3 September 2003. The Editor's decision is final. No correspondence will be entered into. Employees of Paragon Publishing or its sponsors may not enter. The winners will be notified in writing. The sponsors reserve the right to supply prizes of equivalent value rather than those illustrated. No cash alternatives.
***Note: Due to the certificates of the DVD movies and games, only persons over the age stated in the competition may enter.**

WIDESCREEN TV AND DVD PLAYER MUST BE WON

PLUS 24 SEASON TWO BOXSETS!



It's 18 months on from the events in the first series of *24*; Senator Palmer is now President and is informed of a potential nuclear threat to Los Angeles, and Former CTU operative Jack Bauer (Kiefer Sutherland) is reluctantly called back into service to find the bomb and save the city. If you enjoyed the first series of *24* then you'll love the second. With more action, intrigue and excitement than ever, you can now relive every gripping moment in a massive seven disc DVD boxset (out to buy on DVD for £49.99 and VHS for £39.99 from 11 August). The discs include a massive 45 deleted scenes, an in-depth 96 minute documentary, a featurette and episode commentaries from the cast and crew. One lucky winner will receive the JVC TV and DVD player and a *24: Season Two* boxset on DVD. Five runners-up will each receive a *24: Season Two* DVD boxset. All you need to do to be in with a chance of winning is answer the simple question below:

WHAT FILM (ALSO OUT 11 AUGUST) DID KIEFER SUTHERLAND APPEAR IN WITH COLIN FARRELL?

A PHONE BOOK
B PHONE BOOTH
C PHONE CALL
D PHONE HOME

CLOSING DATE: 3 SEPTEMBER 2003



DIAL-A-CONSOLE

WIN

X-Box, PS2, GameCube, GBA & Any 3 Games...You Choose!

0906 515 1165

Calls to Dial-a-Console cost £1.50 per min. Average call 2 mins. Charges from mobiles may vary. Ask the bill payer's permission before calling. For rules and winners write to Dial-a-Console, PO Box 163 St Leonards-on-Sea, East Sussex, TN37 6XY.

Games By Mail

www.mailthatgame.com 0191 5202882

You'd Be Mad Not To Check Our Prices On...www.MailThatGame.com

Example: **Enter The Matrix** - Shop Price £39.99 - **Our Price £33.50**

•Pre-owned games available•Part exchange•We also sell SNES, MegaDrive, GameBoy and more!•

Call Games By Mail on 0191 520 2862

This Issue's Question!

Which company made the PlayStation 2?

A: Nintendo B: Sony C: Sega

This Issue's Give Away!

A PS2, A GameBoy Advance, 4 top titles on any system, just name the games you want!

JUST CALL TO WIN

Competition Hotline 0906 550 1239

Ask bill payer's permission before calling, calls cost £1.00/min, max call time will be 2mins. Calls from mobiles may vary. Closing Date 10th Sept.

For Classified Advertising In....

100% PlayStation 0% fair

PowerStation

Call Mark on:

01202 209308

markmac@paragon.co.uk

gamestation

where it's never game over...

The LARGEST selection of NEW and PRE-OWNED games, consoles and DVDs...

Call MAIL ORDER: 0845 345 0335

Visit STORES NATIONWIDE... for your nearest store call: 0870 112 1111

Click www.gamestation.co.uk

WWW.KINGCAT.CO.UK

Call: 020 8972 9494 (24hrs)

email: info@kingcat.co.uk

tues,weds,thurs 11am-4pm

All the latest Anime gear, check online for details.

King Cat

Play imports like Zelda with Freeloader

Dungeon Dice Monster

Huge stock of Yu-Gi-Oh!

Joey & Pegasus

Kaiba, Yu-Gi Decks & Lots of Boosters

GameBoy Advance

The best Mail Order/Internet Anime store

Best collectables from Japan/USA

New stock arriving all the time.

Call: 0906 557 5551 for your Colour Brochure & chance to win loads of Anime goodies!

You can also Text for a brochure by sending: KINGCAT BROCHURE with your name & address and send it to: 81808

All major credit/debit cards accepted.

online ordering www.kingcat.co.uk

Payments to: KING CAT PO BOX 770A SURBITON KT7 0WL

Largest choice of DBZ Gear anywhere

Legacy of Goku II

DBZ Movie Box Sets

T-Shirts

Action Kits & latest GT Figures

Pokemon Ruby & Sapphire

Pucca gear!!! visit puccastore.com for girls toys, bags, accessories etc...

Cardcaptor Sakura Keychains, Pencil Sets, DVD's, Books and more...

Escaflowne collectors Box set DVD

Win! £200 to spend @ puccastore.com answer this question: who is Homer Simpson's Son? a) Mickey b) Bart txt pucca with answer/name to: 81808 eg: pucca b emma

DVD's, Posters Action Figures, Trading Cards & loads more...

Sailor Moon

Dial-a-Prize

Text to Win!!!

you can now win these great prizes by texting us. Just enter: KINGCAT along with the letter next to the prize. Then send it to: 81808

eg: KINGCAT A JOHN

0906 577 5552 & Win, Win, Win!!!

C XBox

D GameBoy Advance

G Imac

H Latest choice of Mobile Phones!*

0906 577 5551 & Win, Win, Win!!!

A PS2 & Games

B Universal GameCube

E Latest Desktop PC*

F £200 worth of Anime Goodies! Yugioh, DBZ, you decide!

Calls to Dial-a-Prize cost £1.50 per minute, calls last average 2 minutes. Calls from mobiles may vary. Ask bill payer's permission before calling. SMS messaging rate 50p per message received. Max cost £3.00. Over 18's only. Winners will be notified by post within 28 days of competition 6/11/04. This choice of computer and phones will vary. We shall give winners the latest specification at the time of prize draw.

ACTION REPLAY

THE BEST CODES FOR YOUR FAVOURITE GAMES!

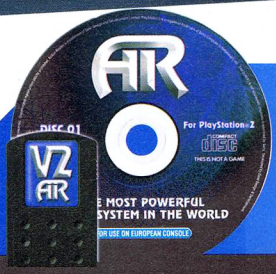

CODE COMPATIBILITY

Note that PowerStation is unable to offer technical support for the Action replay code device and we regret that we are unable to give out any new cheats for the device over the phone. If you have any queries about Action Replay codes, please contact Datel on 01785 810 826 or email support@datel.co.uk

If you want even more Action Replay codes to use on your favourite games, then point your browser at www.codejunkies.com or telephone 09064 774477 (calls cost 60p per minute, UK only)

Hulk

MASTER CODE
0E3C7DF2 1853E59E
EE45C9B2 BC02C8C2
Invincible
DE982126 E0BA9B84
DE98213A E0BA9B84
Invincible+1 Hit Kill
DE982126 E0BA9B84
DE98213A E0BA9B84
Infinite Rage
DEAD0592 F8AADECB
DEAD05A6 002A9B83
Infinite Health
DE9840B2 C4AC9A43
DE8FFFFE F8AA1A83
DE8FFFFA 6AAAAD13
DE8FFF86 C4B24816
Freeze timer
DE9DAB92 BCA99B83
Invincible
DE3FAD7E BCA99B83
Unlock Grey Hulk
DE3FAA26 BCA99B83
Regenerator
DE3FAD26 BCA99B83
Full Rage Meter
DE3FADCE BCA99B83
Unlimited Continues
DE3FADF6 BCA99B83
Double Hulk's HP
DE3FAC9E BCA99B83
Double all enemies HP
DE3FAC46 BCA99B83
Halve all enemies HP
DE3FAC6E BCA99B83
Wicked punch
DE3FAC16 BCA99B83
Puzzle solved
DE3FAC3E BCA99B83
High score
DE3FACE6 BCA99B83
All levels
DE3FA35E BCA99B83
Hulk's trailer
DE3FA3B6 BCA99B83
Hulk's movie FX
DE3FAA7E BCA99B83
Endurance mode 1
DE3FAE36 BCA99B83
Endurance mode 2
DE3FAEDE BCA99B83
Time Attack mode 1
DE3FAD86 BCA99B83
Time Attack mode 2
DE3FADAE BCA99B83
Hulk Smash mode
DE3FAD56 BCA99B83



F1 CAREER CHALLENGE

MASTER CODE
0E3C7DF2 1853E59E
EE910AAA BCD687BA
Quick Licence Time
DEB890AE BCA99C83
Pass Licence Test
DEAC50BE BCA99B8A







Always use shotgun
3CD8092C 1456E79F
Always use gun 09
3CD8092C 1456E79E
Always use double guns alt
3CD8092C 1456E79D
Always use double guns
3CD8092C 1456E7A4
Always use gun 6
3CD8092C 1456E7A3
Always use gun 5
3CD8092C 1456E7A2
Always use gun 4
3CD8092C 1456E7A1
Always use gun 3
3CD8092C 1456E7A8
Always use gun 2
3CD8092C 1456E7A7
Always use gun 1
3CD8092C 1456E7A6
All weapons
1C9A80A8 2055E767
1C9A80AC 943A69A1
1C9A80B0 2CD9E799
1C9A80BC 385AE7A5
1C9A80C0 38DAE7A6
1C9A80C4 B43A69A1
1C9A80CC 385AE6A5
1C9A80D0 0C598731
1C810574 0C53B005
1C9A80B4 0859E7A7
(Press START for fast access to weapons. Always holster your gun before pressing START)

PRO EVOLUTION SOCCER PLATINUM

MASTER CODE
0E3C7DF2 1853E59E
EED70FA2 BC908AB2
Home team score 99
019636A8 BCA99682
F19CF7C3 BCA99BE6
(Press l to activate)
Home team score 0
01963778 BCA99982
F19CF7C3 BCA99B83
(Press L to activate)
Away team score 99
01963778 BCA99282
F19CF7C2 BCA99BE6
(Press R1 to activate)
Away Team Score 0
01963778 BCA99882
F19CF7C2 BCA99B83
(Press R2 to activate)
Infinite money
C19778C6 BCA99E6A
Infinite transfers
F1976162 BCA99BE6
Win all trophies
F19CD8B2 BCA99B82
Unlock all teams
F19CD8AE BCA99B82

TOMB RAIDER: ANGEL OF DARKNESS

MASTER CODE
ECB8BC44 1435F1F4
Infinite Health
1C850278 20553040
1C850284 B095E271
1 hit kill
1C9A8028 2055E767
1C9A802C 38355635
1C9A8034 0424E7A7
1C9A803C B296E271
1C9A8044 0C5AE977
1C879A6C 0C53B0E5
(Use Infinite Health with this code)
Pause for Level Select/Skip
3CD8E5D8 1456E7A6
Infinite item usage
1C812EF4 1456E7A5
Pawnshop Items
Max item after use
1C812EF4 385AE788
(Pawnshop items)
Infinite usage item
1C812F88 1456E7A5
(Health items)
Max item after use
1C812F88 3854E788
(Health items)
Infinite reloads
1C8131D0 1456E7A5
Max Reloads after use
1C8131D0 3854E788
Max money
4CD8E330 1456089C
Infinite grip
1C8548D4 1456E7A5
Loads of blood
1C8BFF98 20552765
Quick run
1C851570 2055F125
1C851574 D8D5DFA5
Ultra quick run
1C851570 2055F165
1C851574 D8D5DFA5
Bloody quick run
1C851570 2055F1A5
1C851574 D8D5DFA5
Quick walk
1C851CBC 2055F1E5
1C851CC0 D8D5DFA5
Rapid fire
1C860A34 2055F125
1C860A38 D8D547A5
Quick rapid fire
1C860A34 2055F165
1C860A38 D8D547A5
Bloody quick rapid fire
1C860A34 2055F1A5
1C860A38 D8D547A5
Low gravity
1C853554 2055F0A5
(Use only one gravity code)
Moon Gravity
1C853554 2055F125
(Use only one gravity code)
Moonjump
1C9A8068 2055E75D
1C9A806C 9435B345
1C9A8070 3858E7C5
1C9A8074 0838E7A8
1C9A807C 20552625
1C9A8080 B095E78D
1C9A8084 0C5A8332
1C85356C 0C53B0F5
1C8503D0 0456E7A1
Infinite Ammo/Bypass Ammo check
1C9A80F8 384EE79E
1C9A80FC B62EE7D7
1C9A8000 0C5A93B6
1C86F368 0C53B011
(Use Bypass Ammo Check code with all Gun codes)
Always use rifle
3CD8092C 1456E799
Always use M9
3CD8092C 1456E7A0

Starsky & Hutch

MASTER CODE
0E3C7DF2 1853E59E
EE8D9A9A BCBAF7AA
Massive Viewer Ratings
DE86F82E F8AAE89F
DE86F836 6AEA9B83
One hit kill
DE8B473A 00299B83
DE8B47C6 6AA99C97
Infinite ammo
DE82DFD2 E0EB9B83
Have all items
DE4DAA2E BBA89A82
DE4DAA2A BBA89A82
DE4DAA36 BBA89A82
DE4DAA32 BBA89A82
DE4DAA3E BBA89A82
(These codes work in Slot 1 only)
Unlock All Levels/Bonus Cars
DE4DAA5A BCAFA189
DE4DAA66 09C59B86
DE4DAA62 09C59B86
DE4DAA6E 09C59B86
DE4DAA6A 09C59B86
DE4DAA76 09C59B86
DE4DAA72 09C59B86



DE4DAA7E 09C59B86
DE4DAA7A 09C59B86
DE4DAA06 09C59B86
DE4DAA02 09C59B86
DE4DAA0E 09C59B86
DE4DAA0A 09C59B86
DE4DAA16 09C59B86
DE4DAA12 09C59B86
DE4DAA1E 09C59B86
DE4DAA1A 09C59B86
DE4DAA26 09C59B86
DE4DAA22 09C59B86
(These codes work in Slot 1 only)

PSXtensions

ALL THE LATEST PERIPHERALS REVIEWED BY OUR TEAM OF EXPERTS!

More hot peripherals have been released this month, and as usual we test them to their limits to tell you which products are worth splashing out on!

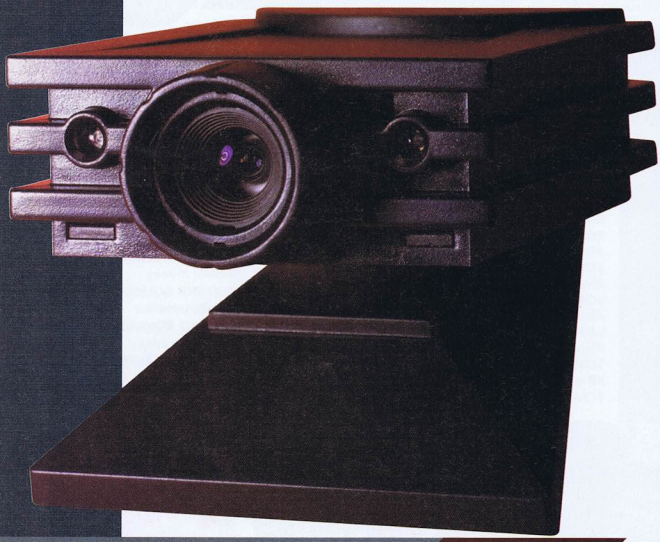

VGA BOX

SUPPLIED BY – LOGIC 3 **PRICE – £39.99**

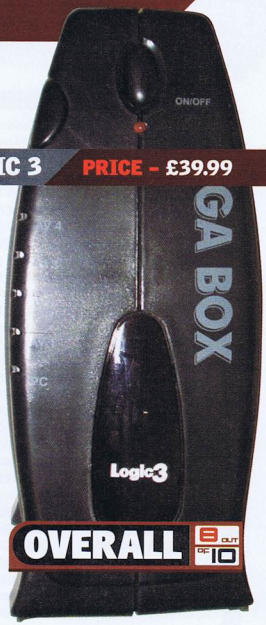

This unusual device has been designed for people that have limited space and want to utilise their PC monitor to act as a screen to play their consoles. The unit plugs in to the computer monitor and basically enables you to switch between your computer information and up to four other devices plugged in via composite cables. This means that gamers with several consoles can plug them all in to the device and switch between them at a touch of a button. The display is obviously slightly enhanced by using the power of the monitor, but this is minimal and not very noticeable at times. In essence this is a good idea – perfect for gamers who own computers and don't have space for a TV in their bedrooms.

OVERALL 8 OUT OF 10

SUPPLIED BY – SONY **PRICE – £39.99**

EYE TOY



It's been almost a year since we first saw the Eye Toy at ECTS, and now the finished hardware has arrived. It's rather like a web cam that attaches to your PS2 via the USB Port and enables you to view yourself on the TV screen. It comes with a game disc featuring 12 mini-games, ranging from simple fighting games where you must punch or head butt items flying across the screen at your virtual image, to games including plate spinning, keepy uppy, window cleaning and disco dancing. All the games are simple to understand and play, making this device perfect for parties, and gamers can enjoy it whatever their age. It's a must-have peripheral for your PS2 and we're pretty confident you'll eventually be able to use it for video messaging and online gaming.

OVERALL 10 OUT OF 10

SUPPLIED BY – PYRAMAT **PRICE – £149.99**

PYRAMAT

The PS2 owner's equivalent of sitting on a washing machine?

The Pyramat is a special mat fitted with a bass tube, and designed for home gaming as a chair and speaker system all in one. It's quite comfy to sit or lie on, similar to the mats used in school gyms. The speaker system is hidden in a triangle-shaped section at the head of the mat and provides fairly good sound on most games. It can also be used to plug in an electric guitar or stereo system. However, the main problems we found with the device is the short cables which limit its positioning, and the fact it's a little too pricey for the average gamer. The simple fact is, the Pyramat isn't good enough to make you want to spend £150.00.

OVERALL 4 OUT OF 10

GSM CLUB

Swap Your PlayStation 2, XBox, GameCube & PC Games At The GSM Club

w: gsmclub.co.uk e: swap@gsmclub.co.uk

Wicked Wind Up's

Works on Any Phone, SO There's NO Escape

- Mobile Maniac
- I'm Lost You Pratt
- You ordered it - You Pay For It
- FREE Pizza
- Why Do You Keep Calling ME?
- The ABUSIVE Complainer

Virtual Reality Technology
You Can Hear Them!
But They Cannot HEAR YOU!

Call: 09066 645 041

Calls Cost £1.50 per min From BT landlines H&F PO Box 3293 Cannock WS12 2ZD

"Mr ABUSIVE" X-RATED Interactive Telephone

Scripted & Recorded By EXPERT Practical Jokers

WIND UP's

WORKS WITH MOBILES TOO!

Tel: 09052 350 999

Listen To Wind Up In Secret!

LIVE! www.ribsplitters.com

Calls cost £1.00 per min from BT landlines RSL Box 9799 Staffs B79 7XQ

15+

NEVER THE SAME WINDUP TWICE

Revolutionary voice recognition technology! Jokelines that talk back to you - just like a real conversation

1. Sex Survey - How randy are they?
2. My Daughter's Pregnant - and you're the father
3. Internet Porn - They've been caught surfing hardcore!
4. STD Clinic - they've caught a dose!
5. It's the Inland Revenue - we'd like a word, please!
6. Drugs Survey - do they know more than they should?
7. Model Idol - they're selected for the first round!
8. Win a Million on TV - they're the guaranteed winner!
9. Shock US Radio Show - and they're live on air!
10. Sewage Plant - we're building one next door.

+ MANY MORE

HILARIOUS WIND UPS 3

call 0905 105 0495

Still only £1/min

We are PSL, PO Box 1463, Bristol BS99 3PA www.hilariouswindups.com

WIND UP CALLS!

THE ORIGINAL & BEST LISTEN-IN WIND UPS!

CHOOSE FROM -
1. TV Escort
2. Stammering Caller
3. Telephone Date Reply
4. Recruited For Army
5. Madam's Unpaid Bill
6. Date With Male Star
7. You've Scratched My Car
8. Irritating Lady Friend
9. Daughter's Pregnant
10. Escaped Vulture
11. Irate Delivery Driver

The computer will dial your victim and then you can listen in on the line as they get wound up!

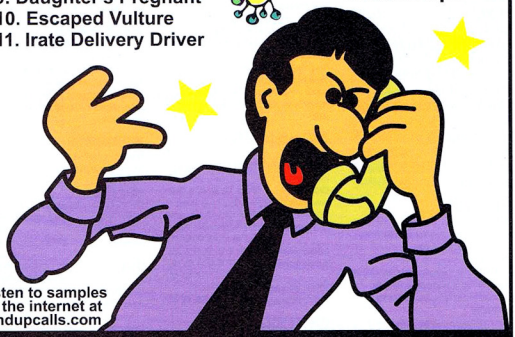

Listen to samples on the internet at windupcalls.com

09067 555 156

WINDUPCALLS.COM, Box 220, M27 0WR. Calls cost 75p / min.

Providing Every Cheat You'll Ever Need

CHEATS UNLIMITED

A SIMPLE CALL AND YOU'VE GOT THE CHEAT

TOP WALKTHROUGHS PLUS OVER 10,000 CHEATS & TIPS

CALL ME 24/7, I'VE GOT WHAT YOU NEED!

Age of Empires 2
Aliens vs Predator: Ext.*
Angel of Darkness
Batman Vengeance
BMX XXX
Burnout 1 & 2
C.Bandicoot: Wot Cortex
Conflict Zone
Dark Angel (J.Cameron)
Def Jam Vendetta
Devil May Cry 1 & 2
Die Hard: Vendetta
Dynasty Wars. 2,3,3XL&4
Enter the Matrix
Escape Monkey Island
Evil Dead: Fist Boomstick
FIFA 2002 & 2003
Final Fantasy 10
Futurama*
G1 Jockey
Getaway
Gran Turismo 3 & Conc.
Grand T.Auto: Vice City
Grand Theft Auto 3
Half Life
Harry Potter C. of Secrets
Headhunter
Hitman 2: Silent Assassin
Hulk
Jurassic Park Op.Genesis
Lara Croft: Ang. of Dark
LMA Manager 02 & 03
Lord of Rings Two Towers
Lord of Rings: Fel. of Ring
Matrix (Enter the)
Max Payne
Metal Gear Solid 2 & Sub
Midnight Club 1 & 2
Mort.Kombat: Deadly All.
Need for Speed H.Purs 2
No One Lives Forever
Premier Manager 2002
Primal
Ratchet and Clank
Red Faction 1 & 2
Res.Evil: C. Veronica X
Return to C. Wolfenstein
S Palmer's Snowboarder
Shadow Hearts
Silent Hill 2, 2 Dir. & 3
Sims
Smackdown! 3 & 4
Soul Reaver 2
SOCOM: US Navy Seals
Spiderman The Movie
Splinter Cell
Star Wars: Bounty Hunter
Starsky & Hutch
Stuntman
Summoner 2
Syberia
Terminator: Dawn of Fate
The Getaway
The Sims
The Thing
Tiger Woods Golf 02&03
T. Raider: Angel of Drk.
Tony Hawk's 3 & 4
Top Gun: Combat Zones
Ty the Tasmanian Tiger
Wolfenstein: Return to
WWE Crush Hour
WWE Smackdown! 3 & 4
X-Men 2: Wolverine's Rev

Plus Many More...

AGED 16 OR OVER, CALL THIS NUMBER NOW

09066 093 405

AGED UNDER 16, CALL THIS NUMBER

09066 096 165

CALLS TO THE ABOVE NUMBERS COST ONLY 60p PER MINUTE

NON-UK CALLERS: +44 700 590 7575

Please ensure you have permission from the bill payer before calling. Each call to the under 16's number will cost no more than £3.00, and will end at 3 minutes. Mobile phone calls, charges may vary. All logos and game titles are trademarks of their respective companies. Details are correct at time of going to press. Please put any comments or questions in writing to Interactive Telecom Ltd, 8 Grants Walk, PL25 5AA, or email customer@cheatsunlimited.com or call our

24hr Customer Service: (Freephone) 0800 081 6000

DATABURST

SECRETS CHEATS CODES PASSWORDS TIPS

Keep up to date with the biggest database of cheats and secrets in existence! Every bona fide PAL PSone and PS2 code can be found here and online at www.totalgames.net!

0-9

007 AGENT UNDER FIRE

007 BONUSES

Before you can collect these, not only do you have to get a Gold medal on the level but you also have to play it on 00 Agent difficulty to make them appear. Obtaining all the 007 Bonuses and achieving the target score gives you a Platinum medal.

MEDAL REWARDS

Earning a Gold or Platinum medal on each level will net you the following rewards.

Level 1:	
Gold	Platinum
Golden Gun	MP Map: Rocket Manor
Level 2:	
Gold	Platinum
Golden CH-6	MP Game Mode: Golden Gun
Level 3:	
Gold	Platinum
Unlimited Missiles	MP Model: Stealth Bond
Level 4:	
Gold	Platinum
Golden Accuracy	MP Power-Up: Gravity Boots
Level 5:	
Gold	Platinum
Golden Clip	MP Model: Guard
Level 6:	
Gold	Platinum
Golden Grenades	MP Weapon: Viper
Level 7:	
Gold	Platinum
Lotus Esprit	MP Model: Alpine Guard
Level 8:	
Gold	Platinum
Rapid Fire	MP Weapon: Calypso
Level 9:	
Gold	Platinum
Golden Armour	MP Weapon: Full Arsenal
Level 10:	
Gold	Platinum
Golden Bullets	MP Model: Cyclops Oil Guard
Level 11:	
Gold	Platinum
Regenerative Armour	MP Model: Poseidon Guard
Level 12:	
Gold	Platinum
Unlimited Ammo	MP Model: Carrier Guard

007 NIGHTFIRE PS2

Enter in the secret options menu

SINGLE-PLAYER CODES

Faster laser	PHOTON
Bigger clip	MAGAZINE
All gadgets	Q LAB
Golden gun	TARGET
Camera upgrade	SHUTTER
Decryptor upgrade	SESAME
Grapple upgrade	LIFTOFF
Rifle scope upgrade	SCOPE
Stunner upgrade	ZAP

MULTIPLAYER CODES

Unlock all multiroser scenarios	GAMEROOM
Destruction mode	TNT
Assassination mode	SCOPE
Unlock Drake suit	NUMBER 1
Explosive scenery	BOOM
Unlock GoldenEye shirtie	ORBIT
Protection mode	GUARDIAN
Team king of the hill	TEAMWORK
Uplink mode	TRANSMIT
Update tranquiliser	SLEEPY

MULTIPLAYER CHARACTER CODES

Unlock everyone	PARTY
Oddjob	BOWLER
Xenia	JANUS
Christmas Jones	NUCLEAR
Baron Samedi	VOODOO
Bond Tux	BLACKTIE
Goldfinger	MIDAS
Jaws	DENTAL
Scaramanga	ASSASSIN
Bond spacesuit	ZERO G
Elektra King	SLICK
Max Zorin	BLIMP
Mayday	BADGIRL
Nick Nack	BITESIZE
Pussy Galore	CIRCUS
Renard	HEADCASE
Wai Lin	MARTIAL

LEVEL CODES

Level select	PASSPORT
Island infiltration	PARADISE
Equinox	VACUUM
Alpine escape	POWDER
Chain reaction	MELTDOWN
Countdown	BLASTOFF

18 WHEELER

EXTRA LEVEL

Complete each of the four parking levels to unlock an additional parking level. Complete the bonus parking level to unlock a sixth parking level.

2002 FIFA WORLD CUP

SECRETS

There are some secret teams you can unlock by winning the World Cup. Win as a European team and you will unlock an All-European star team in friendly mode. The same goes with teams from every continent and once you have unlocked them all, you get a World Star team!

4X4 EVOLUTION

CHEAT CODES

Pause the game to enter these codes.

All Trucks: ●, ●, ●, ●, ⊗ x2

$25,000: ●, ●, ●, ●, ●, ●, ●, ●, ●, ●, ●, ●

Slower Game Speed: ●, ●, ●, ●, ●, ⊗

Faster Game Speed: ●, ●, ●, ●, ●, ⊗ x2

Normal Game Speed: ●, ●, ●, ●, ⊗ x2

7 BLADES

EXTRA CHARACTERS & LEVEL SELECT

Complete the game and save. When you load in future, you'll be able to choose which level to play. Also, before selecting the level you can change your character with the ● and ● buttons.

A

ACE COMBAT 4: DISTANT THUNDER

EXTRA OPTIONS

Complete the game and load your save file, before going to the main menu to access several new game modes.

EXPERT MODE

Complete the game on Hard.

ACE MODE

Complete the game on Expert.

AGGRESSIVE INLINE

CHEAT CODES

All these are entered on the Cheat screen.

Unlock All Levels & Park Editor Pieces: ◊ ◊ ◊ ◊ ○○ ○○ BABA

Unlock All Characters: ◊ ○○ ◊ ○◊ ◊ ○○ ○○

Unlock All Keys: SKELETON

Juice Meter Never Runs Out: KHUFU

Juice Regeneration: ○○ ○○ ○○ ○○ ◊ ◊ ◊ ◊ AI

Super Spin: ○○ ○○ ○○ ○○ ○○ ○○ ○○ ○○

Perfect Manuals: QUEZDONTSLEEP

Perfect Handplants: JUSTIN BAILEY

Perfect Grinds: BIGUPYASELF

Low Gravity Wall Rides: ◊ ◊ ◊ ◊ ○○ ○○ ○○ ABABS

UNLOCKABLE FEATURES

Cinematics: Complete all the normal challenges in a level to unlock its FMV sequence

Cheat Codes: Collect all the Juice Boxes on a Level to reveal a cheat code.

Power Skates: Complete all challenges on every level.

Ultra Skates: Complete all the levels with 100%.

BONUS CHARACTERS

Complete all challenges on a level to unlock its bonus character…

Movie Lot:	The Bride
Civic Centre:	Goddess
Industrial:	Junkie
Boardwalk:	Captain
Cannery:	Diver
Airfield:	Bombshell
Museum:	Mummy

AIRBLADE

STUNT ATTACK

Complete Story mode to unlock this mode.

UNLOCK NAOMI

Get a Grade B on the Downtown Level.

UNLOCK THE INSIDER

Get a Grade B on the Storage Level.

UNLOCK OSCAR

Get a Grade A on all levels.

UNLOCK JJ SAWYER

Get a Grade S on all levels.

ETHAN'S COSTUME C

Complete all levels in Stunt Attack mode.

KAT'S COSTUME C

Get a High Score on all levels in Score Attack.

AQUA AQUA: WETRIX 2

STORY PUZZLE & VS PUZZLE MODES

Complete the Training mode to open up these options.

HIDDEN FUTURE STAGE

Unlock this by receiving a 'Master' rank in all four Puzzle mode stages.

ARCTIC THUNDER

CHEAT CODES

Select Start at the title screen, then enter these codes at the Mode Select menu. Note: Codes have no effect in Points and Arcade modes. Re-enter codes to disable the cheats.

No Drones: ⊗ x2, ⊗ x2, ●, ●, START

Catchup Code: ⊗, ⊗, ⊗ x2, ⊗, START

Note: Other riders catch you up easier when in lead.

Snowball Power-Ups: ⊗ x3, ●, ⊗, START

Grappling Hook Power-Ups: ⊗ x2, ●, ⊗ x2, ●, START

Rooster Power-Ups: ●, ●, ●, ●, ⊗, START

Snow Bomb Power-Ups: ⊗ x2, ●, ●, START

Boost Power-Ups: ⊗, ● x2, ⊗, ●, START

Random Power-Ups: ⊗, ●, ⊗, ⊗, ●, ⊗, START

ARMORED CORE 2

TEMPORARY UNLIMITED ENERGY

Press ● + ● + R3. A message appears saying 'Limiter Release'. Your energy won't go down at all for a minute. After that, another message appears saying 'OB Down', which means you can't use anything that requires energy for a minute.

PLUS UPGRADES

These are awarded when your credits fall below -50,000. Your AC will have these upgrades built in for the next time you play…

1. Radar with 260-click range & missile display.
2. Laser Blade Wave. After a laser blade attack, press ⊗ for wave attack.
3. Heat taken from attacks reduced by half.
4. You can fire back unit weapons while standing or moving.
5. Energy used by booster and energy weapons halved. (For 6th and 7th time you won't be awarded anything.)
8. AC cooling power doubled.

OVERWEIGHT A.C.

Finish the game by completing the Phobos mission and you'll be able to use an overweight AC in Mission and Arena modes.

ARMY MEN: AIR ATTACK 2

LEVEL PASSWORDS

On the main menu, select Continue Game, then Password to enter these codes.

2	↑, ⊗, ⊗, →, ←, ⊗, ⊗, ⊗
3	⊗, ⊗, ↓, ←, ⊗, ⊗, ↑, ↑
4	⊗, →, ←, ⊗, ⊗, ⊗, ⊗, ⊗
5	↓, ↓, ⊗, ⊗, ⊗, ⊗, →, ⊗
6	⊗, ⊗, ↑, ←, →, ←, ⊗, ⊗
7	←, ⊗, →, ↓, ⊗, ⊗, ⊗, →
8	⊗, →, ⊗, ⊗, ⊗, ↓, ↓, ⊗
9	↑, ⊗, ⊗, ←, →, ⊗, ←, ←
10	⊗, ↑, ⊗, ⊗, ⊗, ↓, ↓, ↓
11	⊗, ⊗, ↑, ←, →, ⊗, ⊗, ⊗
13	←, ←, ⊗, ⊗, ⊗, ↓, ↓, →
15	←, →, ⊗, ⊗, ⊗, ↓, ↓, ⊗
16	⊗, ⊗, ⊗, →, →, ⊗, ⊗, ↓
18	⊗, ⊗, →, →, ⊗, ⊗, ↑, ⊗
20	↑, ⊗, ⊗, ↑, ←, ⊗, ⊗, ⊗

ARMY MEN R.T.S.

REAL-TIME CHEATS

During gameplay hold ● and press the following codes to activate the cheats. A foghorn will sound to confirm entry.

Extra 5000 Plastic: ⊗, ⊗, ⊗, ⊗, ⊗

Extra 2000 Electricity: ⊗, ⊗, ⊗, ⊗, ⊗

Bonus Paratroopers: ⊗, ⊗, ⊗, ⊗, ⊗

Change Green Army Colour: ⊗, ⊗, ⊗, ⊗, ⊗, ⊗

Change Tan Army Colour: ⊗, ⊗, ⊗, ⊗, ⊗

Dumptrucks Collect More: ⊗, ⊗, ⊗, ⊗, ⊗, ⊗

Better Green Army: ⊗, ⊗, ⊗, ⊗, ⊗

Better Tan Army: ⊗, ⊗, ⊗, ⊗, ⊗

Change Building Colours: ⊗, ⊗, ⊗, ⊗, ⊗, ⊗

ARMY MEN: SARGE'S HEROES 2

CHEAT CODES

Go to the code entry screen and input the following passwords…

NODIE	Invincibility
GIMME	All weapons
FREEPLAY	Level select
NOSEEUM	Invisibility
THDOTEST	Test mode
IMHUGE	Huge mode
SHORTY	Short mode

LEVEL PASSWORDS

Type these passwords in at the code entry screen to play the corresponding level…

BOOTCAMP	Boot Camp
DINNER	Dinner Table
OVERPASS	Bridge
COOLER	Refrigerator
NECROPOLIS	Graveyard
CITADEL	Castle
MOUSE	Tan Base
ESCAPE	Revenge
ESCRITOIRE	Desk
COT	Bed
BLUEBLUES	Plasticville
BUYME	Toy Shelf
EXPRESS	Cashier
LITTLEPEOPLE	Toy Train Town
NUKEM	Rocket Base
EIGHTBALL	Pool Table
BLACKKNIGHT	Pinball Machine

ATV OFFROAD

SECRET VEHICLE

Complete the Pro-Career to unlock the Ravage 1000 ATV, which has full stats.

EXPERT MODE

Select Pro-Career mode and enter ALLOUTAI as a name. The game will return to the main menu and be harder to beat in all modes.

ALL TRACKS

Select Pro-Career mode, then enter WHATEXIT as a name to unlock all tracks.

ALL ATVS

Select Pro-Career mode, then enter CHACHING as a name to unlock all ATVs.

B

BALDUR'S GATE: DARK ALLIANCE

SECRET MOVES

Completing the game will open up a new game mode – The Gauntlet. In this, you must kill everything inside the dungeon and escape within the 15-minute time limit, playing as Drizzt Do'Urden. Completing this mini-game will open up the 'Extreme' difficulty setting. Once this is complete, you can use the game you saved at the end of The Gauntlet to play as Drizzt Do'Urden outside of The Gauntlet.

CHEAT MODE

During play, hold ● + ● + ← + ⊗, then press START. This unlocks a cheat menu with Invincibility and Level Warp options.

SUPER CHARACTER

During play, hold ● + ● + R3 + ←, then press ⊗. Your character will be at Level 20 and have access to all feats, extra spells and 75,000 gold pieces.

Note: Your character won't subsequently advance to a higher level or gain more feats.

PLAY AS DRIZZT

Start a new game and hold ● + ● + ● + ● while selecting a character.

DUPLICATE ITEMS

Save the game, then drop the items to be duplicated from the inventory. Press START and change your character, importing the one you just saved. He/she will have all the dropped items, with the duplicates still on the floor to be collected again.

Alternatively, save the game and use a Recall Potion to return to the Elfsong Tavern. Drop all your expensive items, then import your saved character. Collect your items and sell them. You can do this as many times as you want, but have to save each time before you import again or you'll lose the gold you have made.

RESURRECTION (MULTIPLAYER)

If a player dies during multi-player mode, get the surviving player to return to the previous save point. Walk in the light surrounding it to resurrect the other player with all items, but only half hit points.

QUICK WAY TO BUILD UP EXPERIENCE

- Kill the boss in the mines.
- Return to the dwarf village and save.
- Talk to the dwarf leader and receive 2,000 gold coins and 2,000 experience points.
- Make another save, but don't overwrite your first one.
- Load your first save.
- Import your player from your second save.
- Talk to the dwarf again to get more points and gold.
- You can repeat this as often as you like!

BARBARIAN

NEW COSTUME

Each character has a separate costume that you can use in any game mode. Simply press ● when the character is selected to switch outfits.

BONUS CONTROL

The game loading screen displays a skull and the word 'loading'. You can move the skull around the screen using the left analog stick and move the text by using the right analog stick.

BATMAN: VENGEANCE

CHEAT CODES

Enter the following codes at the main menu to hear a whoosh sound.

Cheats Menu: ●, ●, ●, ●, ⊗ x2, ⊗ x2

Note: Pause during play, select Power Moves (press ⊗), then press → to reach Cheats menu.

All Power Moves & 120 Achievement Pts: ● x2, ● x2, ●, ●, ●, ●

Infinite Handcuffs: ⊗, ⊗, ⊗, ⊗, ● x2, ●

Infinite Batlauncher: ⊗, ⊗, ⊗, ⊗, ●, ●, ●

Infinite Batarangs & Electric Batarangs: ●, ●, ●, ●

BATTLE ENGINE AQUILA

CODES

Enter these as case-sensitive names when starting a game. To use more than one cheat, enter them at the same time

Level Select	!EVAH!
Invincibility	B4K42
All Goodies	105770Y2

BIG MUTHA TRUCKERS

CODES

Enter these codes in the options menu.

All Cheats	CHEATINGMUTHATRUCKER
$10 Million	LOTSAMONEY
All Missions	LAZYPLAYER

UNLOCKABLE

Evil Truck

Complete 60-day trial and win the race to BMT HQ.

BLACK & BRUISED

Intercontinental mode unlocked

●, ⊗ x3, ⊗ x3, ⊗ x3, START

Second skin unlocked

●, ⊗, ⊗, ⊗, ●

All boxers are unlocked

●, ⊗, ⊗ x2, ● x2, ⊗, ⊗, START

Scrap yard scene unlocked

●, ⊗, ⊗, ⊗, ⊗, ⊗, START

Conversation mode unlocked

●, ⊗, ⊗, ⊗, ⊗ x3, START

Invulnerability for boxer 1

●, ⊗ x2, ⊗ x2, ● x2, ⊗ x2, START

All boxer's life unlocked

●, ⊗, ⊗, ●, ⊗, ⊗, ⊗, START

Double Speed Active

●, ● x10, START

Constant power-up for boxer 1

●, ⊗, ⊗, ⊗, ⊗, ⊗, ⊗ x3, START

BLADE 2

MAIN MENU CODES

At the main menu, hold ● to input the following codes.

Unlock Missions: ↓, ↑, ←, ⊗ x2, ⊗, →, ↓, ⊗

Unlock Weapons: ⊗, ⊗, ↓, ←, ⊗ x2, ⊗

Unlock Daywalker: ←, ⊗, ↑, ↓, ⊗, ⊗, ⊗

PAUSE CODES

Pause the game and hold ● to input the following codes.

Infinite Health ⊗, ⊗, ⊗, ⊗, ⊗, ⊗, ⊗, ⊗

Infinite Rage ←, ↓, ←, ↓, →, ↑, →, ↑

Infinite Ammo ←, ⊗, →, ⊗, ↑, ⊗, ↓, ⊗, ⊗

Friends Invulnerable ⊗, ⊗, ⊗, ⊗, ⊗, ⊗, ⊗, ⊗

BLOOD OMEN 2: LEGACY OF KAIN

SOUL REAVER

On the main menu enter ●, ●, ●, ●, ⊗, ⊗, ⊗. Now start a new game and Kain will have his Soul Reaver sword. You won't be able to collect any other weapons as this sword is unbreakable.

BLOODRAYNE

Enter the codes in the cheat menu and then you can turn them on and off in the pause menu.

CHEAT CODES

God mode	TRI, ASSASSIN, DONT, DIE
Restore health	LAME, YANKEE, DONT, FEED
Fill Bloodlust	ANGRY, XXX, INSANE, HOOKER
Time factor	NAKED, NASTY, DISHWASHER, DANCE
Level select	ON, THE, LEVEL
Secret Louisiana level	BRIMSTONE, IN, THE, BAYOU
Enemy freeze	DONT, FART, ON, OSCAR
Show weapons	SHOW, ME, MY, WEAPONS
Gratuitous dismemberment	INSANE, GIBS, MODE, GOOD
Juggy	JUGGY, DANCE, SQUAD

HOW TO ENTER CHEAT CODES

Here's a brief guide to enter the codes printed here...

Directions:
↑→↓←↖↗↘↙
These little arrows indicate which direction to move the digital D-pad.
Eg ↑ = up, ↓ = down + right.

Commas:
Buttons or directions separated by commas should be tapped ONE AFTER ANOTHER. Eg ⊗, ⊗, ○ = tap ⊗, then ⊗, then ○.

Plus Symbols:
When buttons/directions have a plus symbol between them you should press them TOGETHER. Eg ⊗ + ○ = ⊗ + ○ + ↑ = press ⊗ and ○ and ↑ and ⊗ and Up (on the D-pad) all TOGETHER.

Holding Buttons:
Sometimes buttons need to be held down, often while entering a second part of a cheat code. Eg 'hold ⊗ + ○ and press ⊙, ⊙, ⊙' means 'keeping ⊗ and ○ held down, press ⊙, then ⊙, then ⊙'.

Where To Enter Them:
It's vital that you enter the cheat codes on the correct screen, otherwise they almost certainly won't work. Some need to be entered on a certain game menu, on the pause screen, or even during play (for example, during *Grand Theft Auto III*). Please check that you are entering the cheats in the correct place.

Quick & Accurate Entry:
Please note that many cheat codes require quick entry to work. It will usually say this by the code in the magazine but if it doesn't and you can't get the cheat to work, try entering it quickly – within a couple of seconds for many codes. Also, please note that incorrectly entering a code sequence will inevitably stop it from working.

Import Games:
Virtually all the codes here are meant for the European PAL versions of PlayStation games. Please note that while many PAL cheats may also work on import versions (and vice versa), unfortunately, we cannot guarantee that they will.

NOW OVER 7,000 TIPS!

A
B
C
D

OUT NOW!

P2 ISSUE 37
The UK's best unofficial PS2 magazine
Price: £3.50



This issue brings you an exclusive preview of *Time Crisis 3*, plus *The Prince Of Persia, The Italian Job* and *Finding Nemo*. In the reviews section are six pages on *Indiana Jones And The Emperor's Tomb*, plus *Mace Griffin, Eye Toy, F1 2003* and more!

OUT NOW!

PLAY ISSUE 106
Still the best!
Price: £3.99



This month PLAY has travelled the globe and ended up in sequel heaven. *Medal Of Honor Rising Sun, FIFA 2004, SSX3, Tony Hawk's Underground, WWE Here Comes The Pain* and *Colin McRae 04* all deliver us from evil and *Club Football* shows us that there is a God. Nice.

NEW CHEATS KEY GUIDE:

PS2 CHEATS **PSone CHEATS**
NEW CHEATS IN BLUE **NEW CHEATS IN ORANGE**

SECRET MESSAGES
ACTIVE
ACTIVE, ACTIVE, ACTIVE, ACTIVE
ADAM, LAID, EVE
ALBATROSS
ANGRY, INSANE, DUCK
COOL, IGLOO, FOR, ME
COOL, MAJESCO
COOL, TRI
DANCE, JUGGY, DANCE
DANCE, THE, TANGO
DASTARDLY, FART, QUEEN
DELTA, FOXTROT, ECHO, TANGO
DIE, FART, DIE
DIE, MAJESCO
DIE, TRI
DOG, EAT, DOG
DONT, CHEAT
DONT, DIE
EAT, DUCK
EAT, HOOKER
EAT, ME
EAT, THIS, PURPLE, BANANA
EAT, YOUR, NASTY, FART
FART, GOOD
FEED, ON, ME
FEED, ROMEO, THE, DOG
FOXTROT, UNIFORM, CHARLEY, KILO
GOD, HELP, ME
GOD, IS, GOOD
GOD, MODE
GOOD, GOD, HELP, ME
HIDE, THE, GIBS
HIDE, THE, HOOKER
HOOKER, STAIN
I, AM, ADAM
I, AM, ANGRY
I, AM, ASSASSIN
I, AM, GOD
I, AM, INSANE
I, AM, JIMMY
I, AM, MAJESCO
I, AM, NAKED
I, AM, TRI
I, CAN, DIE
I, CHEAT
I, EAT, SPAM
I, HIDE, SPAM
I, HUNT, FOR, SPAM
I, LAID, MY, DISHWASHER
I, LAID, MY, MONKEY
INSANE, LAMA, UVULA, ENIGMA
IS, JIMMY, INSANE
ISOLATE, TAINTED, LAMA
I, WAS, MAJESCO
I, WAS, TRI
I, WORK, FOR, MAJESCO
I, WORK, FOR, TRI
JIMMY, RULES
JUGGY, SHOW, IS, KILLER
MAN, SHOW
MY, DOG, IS, PSYCHIC
MY, HOOKER, UNIFORM
MY, KILO, IS, LATE
MY, JIMMY, IS, UP
MY, LAZY, BANANA
MY, NASTY, NAKED, MONKEY
MY, UVULA, IS, PURPLE
NAKED, HOOKER
NAKED, MONSTER
NAKED, NASTY, MAN
NAKED, NASTY, MONSTER
NASTY, MAN, EAT, HOOKER
NO, CHEAT, ACTIVE
PASS, JIMMY, THE, JOINT
PICK, MY, MONKEY
PICK, UP, HOOKER
PSYCHIC, ASSASSIN
QUEBEC, IS, COOL
RAID
REALITY, IS, TERMINAL
REALITY, IS, THE, CONUNDRUM
SATAN, CAN, DANCE
SATAN, RULES
SATAN, TOLD, THIS, JOKE
SCARLET, CRANE
SHOW, ME, YOUR, MONKEY
SHOW, ME, YOUR, NASTY
SHOW, MY, NAKED, MONSTER
SPAM, SPAM, SPAM, SPAM
STAIN, MY, UNIFORM
TAKE, MY, WEAPONS
TERMINAL, REALITY, IS, COOL
TERMINAL, REALITY, IS, LAME
TERMINAL, REALITY, RULES
TERMINAL, STAIN
TERMINAL, VELOCITY
THE, HOOKER, IS, ANGRY
THE, MATRIX
THIS, IS, REALITY
UVULA
WEAPONS, ON
WHISKEY, ALPHA, DELTA, FOXTROT
WHISKEY, IS, MY, GOD
XXX
YANK, MY, ALPHA, BANANA
YOUR, FART, IS, DASTARDLY
YOUR, GOD, IS, COOL
YOUR, HOOKER, IS, NASTY

BLOODY ROAR 3
PLAY AS URANUS
Finish Arcade mode without continuing, then beat Uranus at the end of it.
PLAY AS KOHRYU
Reach Level 5 in Arcade mode without continuing and you'll fight Kohryu. Defeat her, then go on to finish Arcade mode to unlock him.

Super Difficulty
Complete Arcade mode without continuing.

Low Speed Mode
Gain a ranking with all characters in Arcade mode.

High Speed Mode
Play Survival mode and defeat 100 opponents with a single character.

Hyper Beast Mode
Win ten fights in Arcade mode, with a single character.

Sudden Death Survival Mode
Win nine fights in Survival mode.

No Blocking Mode
Reach first place in Arcade mode.

BMX XXX
CHEAT CODES

Unlock All Levels
CHAMPAGNE ROOM

Unlock All Movies
XXX RATED CHEAT

Unlock Amish Boy
I LOVE WOOD

Unlock All Bikes
65 SWEET RIDES

Unlock Night Vision Mode
3RD SOG

Unlock Happy Bunny Mode
FLUFFYBUNNY

Unlock Ghost Control Mode
GHOST CONTROL

Unlock Super Crash Mode
HEAVYPETTING

Unlock Green Skin Mode
MAKEMEANGRY

Unlock Visible Gap Mode
PARABOLIC

BRITNEY'S DANCE BEAT
'BABY ONE MORE TIME' VIDEO
Complete the game and score 9999 points. You will open a special live performance in the video arena.

BURNOUT
EXTRA TRACKS
Completing the championships unlocks new tracks.

Championship	Tracks Unlocked
Journeyman GP	Hillside Pass,Twilight Harbour, Gridlock USA
Big Run GP	Euro Marathon
Euro Marathon	Rush Hour, Euro Marathon Ex, Midnight Run, Cliffhanger
Savage Streets GP	Night Shift, County, chaos, Sunset River
Twilight GP	USA Marathon
USA Marathon	USA Marathon Ex.

EXTRA TRACKS
Unlock the following extra modes by completing championships.

Championship	Modes Unlocked
Journeyman GP	Face Off 1
Big Run GP	Face Off 2, Sunkist, Free Run
Savage Streets GP	Face Off 3
USA Marathon	Face Off 4

BURNOUT 2: POINT OF IMPACT
CHEAT CODES

Turbo Start
As the timer counts down, hold the ✕ button and keep tapping ⊗ to make the wheels spin and smoke emerge. Keep holding ✕ and you will get a turbo start every time.

Drivers Ed Car
Complete 101 driving with all gold medals and you will unlock this little blue car.

Dual Player Pursuit
Complete all the pursuit challenges to unlock a special two-player Pursuit mode.

C

CAPCOM VS SNK 2
UNLOCK SHIN AKUMA & ULTIMATE RUGAL
Beat these fighters in Arcade mode to be able to play as them. Use an SNK groove and you'll come up against Shin Akuma. Use a Capcom groove for Ultimate Rugal.
GROOVE EDIT MODE
Defeat either Akuma or Rugal in Arcade mode.
BOSS BATTLE MODE
Unlock both Shin Akuma and Ultimate Rugal, then hold ⊕ + ⊗ while selecting Arcade mode.
EXTRA OPTIONS
Complete Boss Battle mode.
INFINITE GROOVE EDIT POINTS
Complete Survival mode.

CART FURY: CHAMPIONSHIP RACING
CHEATS
Enter these codes at the Cheat menu.

All Tracks:	⊗, ⊗, ✕ x2, ⊗, ⊗
All Cars:	⊗, ⊗, ⊗, ⊗, ⊗, ⊗
Death Car:	⊗, ⊗, ⊗, ⊗, ⊗, ⊗
OPPONENT	
Death Cars:	⊗, ⊗, ⊗, ⊗, ⊗, ⊗
Death Wall:	⊗, ⊗, ⊗, ⊗, ⊗, ⊗
Thick Fog:	⊗, ⊗, ⊗, ✕ x2, ⊗
Big Head Mode:	⊗, ✕ x2, ⊗, ⊗, ⊗
All FMV Sequences:	⊗, ⊗, ⊗, ⊗, ⊗, ⊗
Infinite Continues:	⊗, ⊗, ⊗, ⊗, ⊗, ⊗
Infinite Turbo:	✕ x2, ⊗ x2, ⊗ x2, ⊗
Unlimited Time:	⊗, ⊗, ⊗, ⊗, ⊗, ⊗
Low Gravity:	⊗, ⊗, ⊗ x2, ⊗ x2
Jump:	⊗, ⊗, ⊗, ⊗, ⊗ x2
Night Drive:	⊗, ⊗, ⊗, ⊗, ⊗, ⊗
Rocket Wheels:	⊗, ⊗, ⊗, ⊗, ⊗ x2, ⊗

HIDDEN DRIVERS & CARS
At the driver selection screen, press ⊗ to get more drivers or ○ to get more cars.
INFINITE CONTINUES
Complete Season mode to unlock Infinite Continues on the Cheat menu.
JUMP
Complete Last Man Standing mode to unlock Jump on the Cheat menu.
THICK FOG & NEW YORK TRACK
Complete Demolition mode on Easy, Medium and Hard difficulty to unlock these extra options on the Cheat menu.
ROCKET WHEELS & BOSTON BIG DIG TRACK
Complete Block Your Opponent mode on Easy, Medium and Hard to unlock these extra options on the Cheat menu.
NO TIME OUT & MOON TRACK
Complete Time Trial mode on Easy, Medium and Hard to unlock these extra options on the Cheat menu.
NIGHT DRIVE & ALPINE RACEWAY TRACK
Complete Lock-On mode on Easy, Medium and Hard to unlock these extra options on the Cheat menu.
DEATH CAR & MIAMI TRACK
Complete Simulation mode to unlock these extra options on the Cheat menu.
DRIVING 101 FMV SEQUENCE
Complete all Driving 101 options.

CITY CRISIS
BONUS HELICOPTERS
Complete all Rescue missions to unlock Bat and Pork as playable helicopters in all modes.
TIME ATTACK MODE & FINAL RESCUE MISSION
Complete all Chase missions.
DISASTER MODE
Get an 'S' rank on the Final Rescue mission.
CHASE CAR MODE
Achieve an 'S' rank on the bus chase and at least an 'A' rank on all Rescue missions.

CONFLICT DESERT STORM
UNLOCK CHEATS MENU
At the main menu, press the following buttons in order: ⊗ x2, ⊗ x2, ○ x2, ⊗ x2, ⊗ x2, ○ x2. This will unlock the Cheats Menu, which can be found in the Game Options menu. When you select the menu, you can choose the following options.

Trooper Level
By adjusting the experience bar from left to right you can change the effectiveness of the player controlled characters. Normally, experience can only be gained by playing through levels successfully, but now you don't have to!

Enemy Level
Setting the value of this option to YES will mean that the enemies you encounter will be incredibly stupid and uncompetitive – making slaughtering them extremely easy!

Mission List
Selecting this option will allow you to choose which levels to play from in the game. However, be warned that it is best to use this in conjunction with the Trooper Level cheat, as inexperienced troops will be killed very easily if you select the later levels in the game.
USB CODES
In order to activate these codes you must insert a USB keyboard into your PS2 and press the following keys to activate the codes.

Debug menu	press L
Toggle damage on/off	press K
Display menu	press \
Invert aiming	press Y
Freeze	press X

CONFLICT ZONE
CHEATS
Enter these after pausing the game

Get $100,000	⊗, ←, →, ↑, ←
100% Popularity	⊗, →, →, ←, ↑

CONTRA: SHATTERED SOLDIER
UNLOCKABLE LEVELS

Mission 5
Score a B rank or better on missions 1-4

Mission 6
Score an A rank on mission 5

Mission 7
Score an A rank on mission 6
UNLOCKABLE EXTRAS

Facts database
Complete the game on Normal with a B or a C ranking

Theater
Complete the game on Normal to get one of four endings. The endings you unlock are stored here

Gallery
Complete the game with an A rank to unlock a gallery full of artwork from the game

Cheats menu
Complete the game with an S rating – this means not dying on any level and destroying everything in sight!
START WITH 30 LIVES
Go to the main menu and press ↑, ↑, ↓, ↓, ⊗, ⊗, ⊗, ⊗, L3, R3. A chime will sound if the cheat has worked

CRAZY TAXI
CRAZY RICKSHAW
Press ⊗, ⊗, ⊗, ⊗, ⊗, ⊗, ✕ QUICKLY at the character select screen to hear a bell. You'll now be riding a rickshaw.
(Alternatively, to unlock the rickshaw and all 16 special taxis, complete all 16 Crazy Box challenges). To select the rickshaw in Crazy Box mode, scroll to the right of Gus at the character selection screen. To select it in Arcade or Original mode, press a at the character selection screen.
ANOTHER DAY MODE
Press ⊗ at the character selection screen, then press and hold ⊗ while selecting your driver. 'Another Day' will appear on the screen and you'll hear a car horn. In the game, the start point and fares will be in different places to normal.
NO ARROWS
Hold ⊗ + START before the driver selection screen appears. 'No Arrows' will appear in the bottom left corner. You won't get any directional arrows to guide you.
NO DESTINATION MARKERS
Hold ⊗ + START before the driver selection screen appears. 'No Destination Mark' will appear in the bottom left corner. You won't get a green area to mark the stop zone.
EXPERT MODE
Hold ⊗ + ⊗ + START just before the driver selection screen appears. 'Expert' will appear in the bottom corner. You won't get directional arrows or stop zones.
CAMERA ANGLES
During play (in Arcade or Original mode), hold ⊗ + ⊗ on pad 2 and press:

⊗	to toggle between first-person & rear views
⊗	for a speedometer
○	for a wide-angle view
✕	reset the display

CRICKET 2002
SUPER BATSMEN
Select 'Inside EA Sports' from the main menu. On that screen (Credits, Season Preview), press ⊗, ⊗, ⊗, ⊗, SELECT to see a message. During play, press ⊗ for a power shot to hit a six nearly every time.

D

DANCING STAGE MEGA MIX
Select 'Game mode' then 'single play', then hold ⊗ to get back to the main menu. The game then thinks you've played three songs, so keep doing it the following number of times to unlock these secrets.

No. of times	Unlocks
1	'Records' menu
3	'Training mode'
6	'Edit mode'
10	'Max 300' tune

DARK SUMMIT
CHEATS
Hold ⊗ + SELECT at the main menu, then enter the following codes:
Equipment and Lift Points:
⊗, ⊗, ⊗, ⊗, ⊗, ⊗, ⊗
Unlock All Boarders:
⊗, ⊗, ⊗, ⊗, ⊗, ⊗, ⊗
Weapon Mode (press ⊗ to fire): ⊗, ⊗, ⊗, ⊗
Slow Motion (press ⊗ + ⊗ on a rail or in the air): ⊗, ⊗, ⊗, ⊗
Challenge Skip: ⊗, ⊗, ⊗, ⊗, ⊗, ⊗, ⊗

DAVE MIRRA FREESTYLE BMX 2
ALL BIKES FOR EVERYONE
Enter this code on the main menu to hear a sound (if you make a mistake, select an option then press ⊗ to return to main menu): ↑, ←, ↓, →, ↑, ✕ x2, →, ↓, ✕ x2, ←, ⊗

SECRET RIDERS
Enter these codes on the main menu to hear a sound…
Mike Dias: ↑, ←, ↓, →, ✕ x2, ←, ↑, ↓, ↑, →, ⊗
Amish Guy: ↑, ←, ↓, →, ✕ x2, ←, ✕ x2, ↓, ↑, ←, ⊗

MOVIES
Enter these on the main menu to hear a sound…
Dave Mirra: ←, ✕ x2, ↑, →, ↑, ←, ↑, ✕ x2, ⊗
Ryan Nyquist: ←, ✕ x2, ↑, ←, ↓, ↑, ✕ x2, ↓, ⊗
Troy McMurray: ←, ✕ x3, ↓, ↑, →, ↑, ←, ⊗
Mike Laird: ←, ✕ x2, →, ↑, ✕ x2, →, ↑, →, ⊗
Tim Mirra: ←, ✕ x2, →, ↑, →, ↓, ←, ↓, ↑, ⊗
Kenan Harkin: ←, ✕ x4, →, ↑, ✕ x2, ⊗
Leigh Ramsdell: ←, ✕ x2, ↓, ✕ x2, ←, →, ↓, ←, ⊗
Joey Garcia: ←, ✕ x2, ↑, ✕ x2, ↓, →, ↓, ←, ⊗
Rick Molitemo: ←, ✕ x2, ↑, →, ↓, ✕ x2, ↑, →, ⊗
Todd Lyons: ←, ✕ x2, ↓, ↑, ✕ x2, →, ↓, ←, ⊗
John Engelbert: ←, ✕ x2, →, ✕ x2, ↓, →, ↑, →, ⊗
Scott Wirch: ←, ✕ x2, →, ↑, →, ✕ x3, ←, →, ⊗
Colin Mackay: ←, ✕ x2, →, ✕ x2, ↓, ✕ x2, →, ↑, →, ⊗
Zach Shaw: ←, ✕ x3, →, ↓, ←, ↓, →, ↓, →, ⊗

COMPETITION OUTFITS
Enter these on the main menu to hear a sound…
Dave Mirra: ↑, ↓, ↑, ↓, ↑, →, ↓, ←, ↑, ✕ x2, ⊗
Ryan Nyquist: ↑, ↓, ✕ x2, ←, ↓, ↑, ✕ x2, ↓, ⊗
Troy McMurray: ↑, ↓, ←, ↓, →, ↑, →, ↓, ←, ↓, ←, ⊗
Mike Laird: ↑, ↓, →, ↓, ←, →, ↑, ✕ x2, →, ⊗
Tim Mirra: ↑, ↓, ✕ x2, ←, ✕ x2, →, ↑, ↓, →, ↓, ⊗
Kenan Harkin: ↑, ↓, ←, ↓, ←, ↑, →, ↑, ↓, →, ⊗
Leigh Ramsdell: ↑, ↓, ✕ x2, ←, ✕ x3, ←, ↓, ←, ⊗
Joey Garcia: ↑, ↓, →, ↑, ←, ↓, →, ↓, →, ↓, →, ⊗
Rick Molitemo: ↑, ↓, →, ↑, ✕ x4, ←, ↑, →, ⊗
Todd Lyons: ↑, ↓, ✕ x2, →, ↑, ←, ✕ x2, ↓, →, ⊗
John Engelbert: ↑, ↓, ←, ↓, ←, ↓, →, ✕ x2, ←, ⊗
Scott Wirch: ↑, ↓, →, ↑, →, ↓, →, ↑, ←, ↓, →, ⊗
Colin Mackay: ↑, ↓, →, ↑, ↓, →, ↑, ↓, →, ✕ x2, ↑, →, ⊗
Zach Shaw: ↑, ↓, ←, ↓, →, ↓, ✕ x2, →, ↓, ←, ↓, ⊗

CHEAT CODES
Enter these codes at the main menu to hear a sound.
All Themes In Park Editor:
↑, ←, ↓, →, ↑, ↓, →, ↓, ←, ✕ x2, ⊗
All Objects In Park Editor:
↑, ←, ↓, →, ↑, ↓, →, ✕ x2, ↓, →, ✕ x2, ⊗
All Movies:
↑, ←, ↓, →, ✕ x2, →, ←, ↑, →, ↓, ←, ⊗

DEAD OR ALIVE 2
UNLOCK CHARACTERS
Bayman: Complete Story mode with every character. Or complete Story mode 30 times using any combination of characters.
Tengu: Collect ten stars in Survival mode. Or play as any combination of characters more than 200 times.
DELUXE CREDITS
Finish the game with every character in Very Hard mode. You can then view the Deluxe version of the Credits. It contains new music, credits from every DOA development team and website banners.
CG GALLERY
Complete Team mode with five characters to unlock CG Gallery.

DEAD TO RIGHTS PS2
Hold down ⊗+⊗+⊗+⊗ and perform the following button combinations to unlock these secrets

10,000 Bullets mode
↓, ←, ↓, ←, ↓, →

Bang Bang mode
⊗, ⊗, ⊗, ⊗, →

Boomstick mode
→, ⊗ x3, ⊗

Bulletproof mode
↑ x3, ⊗, ↓

Chow Yun Jack mode
⊗, ⊗, ↑ x3

Fight Club
→, ⊗, ←, ⊗, ⊗

Gimme Some Sugar, Baby mode
←, →, ←, ⊗, ⊗

Hard Boiled mode
⊗, ⊗, ← x2, ⊗

Jack off
⊗ ⊗↓, ↑ x2, ⊗

Lazy Ass mode
↓, ←, ↓, △, ↓

One Shot Kill mode
△, ○ x3, ←

Precursor mode
↑ x2, ↓ x2, ↑

Sharpshooter mode
○ x3, ↓, →

Super Cop mode
□, △, ←, ↑, →

Time to play
○ x2, ○ x2, →

Up Close and Personal mode
□, △, □, △, ○

Woof! mode
○, □, △, ○, ↓

Wussy mode
□, ←, △, ↑, ↓

Your skills are extraordinary
○ x2, ↑ x2, ○

DEF JAM VENDETTA

CHEAT CODES

To get the cheats to work, select Battle mode and choose any type of match. Enter a user ID at the 'User Set ups' menu, then hold down all four shoulder buttons. Enter one of the codes to unlock the corresponding character.

ARII	✕, □, △, □, ○
BRIGGS (ALT. COSTUME)	✕, △, □, □, ○
BRIGGS (ALT. COSTUME 2)	✕, △, □, ✕, ○
CARLA	✕, □, ✕, ✕, ✕
CHUKKLEZ	□, □, △, ✕, ○
CRUZ	□, △, ✕, ✕, ○
D-MOB	□, △, □, ✕, ○
D-MOB (ALT. COSTUME)	□, □, △, □, ○
DAN G	✕, □, ✕, □, ○
DEEBO	□, □, ✕, ✕, △
DEJA	□, □, □, □, ✕
DMX	□, ✕, □, △, ○
DRAKE	△, □, □, ✕, ✕
FUNKMASTER FLEX	□, △, □, □, ○
HEADACHE	△, △, △, □, ○
HOUSE	△, ✕, △, □, ✕
ICEBERG	□, △, □, □, ○
LUDACRIS	□, □, □, □, △
MANNY	□, □, □, □, ○
MASA	✕, □, △, □, ○
METHOD MAN	□, □, ✕, △, ○
MOSES	△, △, □, □, ✕
N.O.R.E.	□, □, △, ✕, ○
NYNE	S, □, ✕, ✕, △
OMAR	□, □, □, △, △
OPAL	□, □, □, □, △
PEEWEE	✕, ✕, □, △, ○
PEEWEE (ALT. COSTUME)	✕, △, △, □, ○
PENNY	✕, ✕; ✕, △, ○
POCKETS	△, □, □, □, ✕
PROOF (ALT. COSTUME)	✕, □, △, □, ○
RAZOR	△, □, △, □, ✕
RAZOR (ALT. COSTUME)	□, □, ✕, △, △
REDMAN	□, □, △, □, ✕
RUFFNECK (ALT. COSTUME)	✕, □, ✕, △, ○
SCARFACE	□, □, ✕, △, ○
SKETCH	△, △, □, □, ✕
SNOWMAN	△, △, ✕, ✕, ○
SPIDER (ALT. COSTUME)	□, △, ✕, □, ○
STEEL	✕, △, □, □, △
TANK (ALT. COSTUME)	✕, △, △, □, ○
T'AI	□, □, □, ✕, ○
ZAHEER	△, △, □, ✕, ✕

UNLOCKABLE FIGHTERS

BEAT PEEWEE
Unlock Peewee in all game modes

BEAT DRAKE
Unlock Drake in all game modes

BEAT SCARFACE
Unlock Scarface in all game modes

BEAT SKETCH
Unlock Sketch in all game modes
Unlock the Warehouse venue

BEAT RUFFNECK
Unlock Ruffneck in all game modes

BEAT STEEL
Unlock steel in all game modes

BEAT RAZOR
Unlock Razor in all game modes

BEAT N.O.R.E.
Unlock NORE in all game modes
Unlock Grimeyville venue
Unlock a second outfit for your character

BEAT DAN G
Unlock Dan G in all game modes

BEAT ICEBERG
Unlock Iceberg in all game modes

BEAT HEADACHE
Unlock Headache in all game modes

MOSES
Unlock Moses in all game modes

BEAT LUDACRIS
Unlock Ludacris in all game modes
Unlock Club Luda venue
Unlock Carla in all game modes

BEAT NYNE
Unlock Nyne in all game modes
Unlock the Dragon House venue

BEAT CRUZ
Unlock Cruz in all game modes

BEAT MASA
Unlock Masa in all game modes

BEAT DMX
Unlock DMX in all game modes
Unlock the junkyard venue
Unlock a third outfit for your character

BEAT HOUSE, POCKETS AND SNOWMAN
Unlock Pockets in all game modes
Unlock Snowman in all game modes
Unlock House in all game modes
Unlock The Face Club After Hours venue

BEAT KEITH MURRAY
Unlock the Def Jam venue

BEAT CAPONE
Nothing unlocked

BEAT WC
Nothing unlocked

BEAT GHOSTFACE KILLAH
Nothing Unlocked

BEAT D-MOB
Unlock D-Mob in all game modes
Unlock Def Jam Vendetta venue
Unlock The Bounty Club venue
Unlock Funkmaster Flex in all game modes
Unlock a new outfit for Manny

BEAT ZAHEER AND PEEWEE
Unlock Zaheer in all game modes
Unlock a new outfit for PeeWee

BEAT SKETCH AND CHUCKLEZ
Unlock chucklez in all game modes
Unlock a new outfit for Sketch

BEAT ARII AND RUFFNECK
Unlock Arii in all game modes
Unlock a new outfit for Ruffneck

BEAT REDMAN AND METHOD MAN
Unlock Redman in all game modes
Unlock Method man in all game modes

EXTRA FIGHTERS
Complete the game with two different characters to unlock Omar, and do it with three to unlock Deebo.

DEUS EX

SUPER CHEAT
Press SELECT during gameplay, then press L2, R2, L1, R1, and then hit START three times. You'll then be able to access God Mode, Full Health, Ammo, Energy, Mods, Skills and more.

DEVIL MAY CRY

HARD MODE
Complete the game once.

LEGENDARY DARK NIGHT MODE
Complete Hard mode.

DANTE MUST DIE MODE
Complete Legendary Dark Night mode.

SUPER DANTE MODE
Complete Dante Must Die mode.
Note: In this mode, you can transform into a devil and use magic indefinitely.

ALL-STAR GROUP PHOTO
Complete the game with an S rank on all missions.

DEVIL MAY CRY 2

CHEAT CODES
Use these codes to unlock the secret costumes after playing only one level. To enter the code, play through the first level with each character, then reset the machine and enter the following code on the press start screen. A sound will confirm correct entry.

Dante
L3, R3, L1, R1, L2, R2, L3, R3

Lucia
L3, R3, L1, R1, L2, R2, L3, R3

DISNEY GOLF

UNLOCKABLES

Unlock Daisy
Defeat in Challenge mode Beginner Class.

Unlock Expert Class
Win three matches at Beginner Class.

Unlock Pete
Defeat in Long Drive Challenge Expert Class.

Unlock Drake
Defeat in Nearest the Pin Challenge Expert Class.

Unlock Max
Defeat in Combination Play Expert Class.

Unlock European Course
Defeat Mortimer Skins Match Expert Class.

Unlock Mickey Cup
Win three matches at Expert Class.

Unlock Midair Match
Win Mickey Cup.

Unlock Sky Course
Defeat Mortimer in Midair Match.

DRAKAN

CHEAT CODES
During play, press and hold L1 + R2 + L2 + R1, in order, then enter the following codes.

Extra Cash	○, □, →, ←, ✕, △, ↓, ↑
Full Health & Mana	△, ↓, □, ←, □, →, ✕, ↑
Invincibility	✕, ↓, △, ↑, □, →, □, ←
Increase Char. Level	□, △, □, ✕, →, ↓, ←, ↑
Increase Spell Level	↑, ↓, ←, →, →, ←, ↓, ↑

DRIVEN

SECRETS

Euro Champs: Complete this mode to unlock the US Champs competition, as well as Team Sabio in the driver select screen.
U.S. Champs: Finish this to open up the World Champs mode and to let you race as Team Spirit.
World Champs: Faust Team Racing will be selectable if you win this championship. You'll also unlock the Blocking Challenge back at the Arcade mode menu screen.
Blocking Challenge: There's just one bonus to be unlocked here: Memo Moreno.
Story Mode: Finish this normally and you'll be given access to the best car in the game: Jimmy Bly's prototype. If you manage to get all golds, you'll also get Joe Tanto's vintage Indy Car.
Multiplayer: Complete the World Champs mode in both single and multiplayer to gain access to the final two drivers in the game: Lia Lopez and Aziz Meshiea.

Unlock Story Mode Missions
Go to the main menu and press ↓, ←, ↑, →, →, ↑, ↓, ← to open up all the missions in Story mode. You'll hear the sound of a car revving up when you enter the code successfully.

CHEAT CODES
Enter the following codes with the D-pad on the main menu screen to a car revving.
All Cars:
↑, ↓, → x2, ←, ↑ x2, ↓
All Tracks:
↑ x2, ← ↓ ← → x2, ↑
Arcade Championships:
→, ←, ↑, →, ↓ x2, ← x2
Multiplayer Championships:
←, ↓, ←, ↑, →, ←, ↓, →

DR MUTO

CHEAT CODES
Enter on the Cheats menu

Go Anywhere	BEAMMEUP
See the Movies	HOTTICKET
Every Gadget	TINKERTOY
Every Morph	EUREKA
Never Take Damage	CHEATERBOY
Death Cannot Touch You	(Don't Fall) NECROSCI
Secret Morphs	LOGGLOGG
Super Ending	BUZZOFF

DROPSHIP

SECRET MISSIONS
Enter 'Classified Files' from the main menu, then select 'Unlock' and input one of the following codes to play a secret mission.

KREUZLER
Fly against large numbers of opponents.

SHEARER
Race against the clock in this jump-filled checkpoint race.

UBERDOOPER
A massive tank battle!

OTHER CHEATS
Enter these codes in the Classified Files menu…

All Levels:	KINGSLEY
God Mode:	TEAMBUDDIES
Infinite Ammunition:	BLASTRADIUS

DYNASTY WARRIORS 2

GAME CHEATS
Enter these codes at the title screen to hear the sound of charging warriors.
Wu Characters: ○ x2, R2 x2, R1 x2, ○ x2
Shu Characters: ○ x2, L1 x2, R2 x2, ○ x2
Free Mode Side Selection: Hold △ and press R1, L1, L2, R2, R1, L1, L2, R2

OPENING CINEMA EDITOR
At the main menu, press R2 x3, L2 x3, R1, L1 to hear cheering. 'Opening Edit' will appear in the Options, enabling you to edit the opening sequence.

UNLOCK ALL HIDDEN CHARACTERS
At title screen, press □, R1, □, R2, □, R2, □, R1 to hear cheers.

E

ECCO THE DOLPHIN: DEFENDER OF THE FUTURE

DOLPHIN SOCCER
Go to the Powers Of Levitation level and find your way to the room where the clan General is located. Swim through the side of the rubbery wall. On the floor near one of the orange lights is a football. Get it, then go to the level selection screen. An option for the Dolphin Soccer mini-game will appear at the bottom – happy footballing!

EGGO MANIA

UNLOCKABLE CHARACTERS

Sir Eggolot	Complete Bomb mode on medium difficulty.
Poncho	Complete Bomb mode on hard difficulty.
Yolkohama	Complete Eggomania mode on medium difficulty.
Spook	Complete Eggomania mode on hard difficulty.
Angelica	Complete all game modes on hard difficulty

ENDGAME

SUPER CHEATS
On the main select menu aim the gun away from the game mode icons and then press the following buttons (the screen will reset if the code has been entered correctly)…

Unlock Everything
Fire x13, Reload, Fire x 5, Reload, Fire x2, Reload, Fire x9, Reload, Fire x7, Reload, Fire x3, Reload, Fire x8, Reload, Fire x5, Reload, Fire, Reload, Fire x20, Reload.

Unlock Arcade Mode
Fire x2, Reload, Fire x12, Reload, Fire, Reload, Fire x13, Reload

Unlock Country Challenges
Fire, Reload, Fire x2, Reload, Fire x18, Reload, Fire x15, Reload, Fire, Reload, Fire x4, Reload

Unlock Mighty Joe Jupiter
Fire x13, Reload, Fire x9, Reload, Fire x7, Reload, Fire x8, Reload, Fire x20, Reload, Fire x9, Reload, Fire x5, Reload, Fire x18, Reload

Unlock Jukebox
Fire x12, Reload, Fire x5, Reload, Fire x20, Reload, Fire x19, Reload, Fire x2, Reload, Fire x15, Reload, Fire x15, Reload, Fire x7, Reload, Fire x9, Reload, Fire x5, Reload

ARCADE MODE SECRETS
Complete once to unlock Machine Gun.
Complete twice to unlock Cane Gun.
Complete three times to unlock Shotgun.
Complete four times to unlock Hyper Arcade mode.

ESCAPE FROM MONKEY ISLAND

MURRAYBALL MINI-GAME
Go to the Prostheses shop, use the filing system and enter Monkey-Pumpkin-Bunny as a code to get the Ryan J Danzwithwolves file. Look at the file, pause the game, then select the Bonus Stuff option to access Murrayball.
Note: This must be done before looking for the No-Nosed Man.

MONKEY INVADERS MINI-GAME
Complete all the Monkey Kombat moves in the list (hold R2 to see it) for each Monkey Stance to unlock this mini-game.

ESPN INTERNATIONAL TRACK & FIELD

AWARDS
Get the following number of medals in Trial or Championship mode to unlock these features on the Awards screen.
Athlete Interview 1: 5 bronze medals
Athlete Interview 2: 5 silver medals
Athlete Interview 3: 5 gold medals
Athlete Interview 4: 10 gold medals
Funny Sounds: Gold medal in all events
Expert Rhythmic Gymnastics Song: Gold medal for all three Rhythmic Gymnastics songs

ESPN INTERNATIONAL WINTER SPORTS 2002

ROBOT COSTUME
Win gold medals in all men's and women's events, in Trial mode.

PENGUIN COSTUME
Win all events in the Women's Championship mode.

BEAR COSTUME
Win all events in the Men's Championship.

ESPN NBA 2NIGHT

CHEATS
Go to the Cheat menu to enter these…

BIGHEAD	Big-headed players
BIGHAND	Everyone has big hands
BIGFOOT	Not the monster but the players' feet grow
MINIMINI	Small players
DUNKERS	Dunks are easier
DARKNESS	No lights

EVIL TWIN

CHEATS
On the main screen, select Cheat Codes and then highlight the code you wish to activate. Press ✕ to bring up input screen and then input the following codes to activate the cheats.

Infinite Lives:	✕, □, △, ✕, ○
Sights:	○, □, ✕, △, ○
Snipe:	□, □, ✕, △, ○
Mega-Shots:	○, △, △, □, ✕
Rapid Firing:	□, △, ✕, △, ○
Bounces:	□, □, ○, △, ✕

EVOLUTION SKATEBOARDING

UNLOCK ALL STAGES
Simply enter the following on the main menu:
L2, R2, ←, →, ←, →, ←, →, ↓ x2, ↑ x2, ↓, ↑

EXTERMINATION

REPLAY BONUSES
After the end-of-game credits, save your position. When you reload it ('Rear Of Compound'), you'll start a new game with lots of items. For your gun you'll have 500 bullets, 50 Shotgun shells, 30 Grenade shells, 1,000 Flame units and 25 Ultimate Launcher Missiles. You won't have the attachments for your gun yet, but when you do you'll have loads of ammo for them. For your health you'll be given 20 Recovery Unit A, 5 Recovery Unit B, 5 MTS Vaccine, 5 Booster Shot A and 3 Booster Shot B.

EXTREME-G 3

MORE TOURNAMENTS
Once you have proved yourself at each tournament, you'll receive a free engine upgrade and be able to race the next class…
Open 500G Class:
Complete Caesium Tournament 250G
Open 750G Class:
Complete Caesium Tournament 500G
Open 1000G Class:
Complete Caesium Tournament 750G

FRANCIUM TOURNAMENT
This final track is only available once you've completed the tournaments in 1000G class.

STARCOM TEAM
Win the Francium Tournament to make the Starcom riders selectable.

CHEAT CODES
Enter these at the main menu.
All Tracks:
L1 x2, L2 x2, R2 x2, R1 x2, L1 + L2 + R1 + R2.
Infinite Shields/Turbo:
L1 + R1, L2 + R2, L1 + L2, R1 + R2
Note: This must be enabled before every race.
Infinite Ammo:
L2, R2, L1, R1, L2 + R2, L1 + R1
Note: This must be enabled before every race.
Always Win XG Career Mode Races:
R1 + R2 + L1 + L2, R2 + L2, R1 + R2, R1 + R2 + L1 + L2
You'll win even if you quit, lose or die.
Note: This must be enabled before every race.
Double Prize Money:
L1, L2, R2, R1, R1, R2, L2, L1
Extreme Lap Challenge:
L1, L2, L1, R1, L1, R2, L1 + R1, L2 + R2
Free Money
L1 x5, L2 x5, R1 x5, R2 x5, L1 + L2 + R1 + R2
Start the game with 500,000 credits.
Instant Win
L1 + L2 + R1 + R2, L2 + R2, R1 + R2, L1 + L2 + R1 + R2
Start a race, then quit for instant victory.

F

F1 2001

ART GALLERIES
Win the world championship on the four different difficulty settings to unlock the extra art galleries.

F1 2002

CHEAT CODES
Enter at the EA Sports Cards menu:

Bronze status for all cards
L2, L1, R2, L1, L2, R2, L2, R1, L1, R2

Silver status for all cards
R1, L1, L2, L2, R1, L1, L1, R2, L2, L1

Gold status for all cards
L2, L2, R1, L1, R2, L2, L1, R1, R1, R2

Go to the Circuit Select screen in Quick Race mode to enter this last cheat:

Unlock all tracks in Quick Race
→, ←, L2, R2, L2, R2, L2, ←, ←, →

FANTAVISION

EXTRA OPTION
Complete and save the game on the Normal difficulty setting to unlock an 'Extra' option at the main menu.

EXTRA 2 OPTION
Complete and save the game on the Hard difficulty setting to unlock an 'Extra 2' option at the main menu.

UNLOCK ALL
At the Options screen, hold L1 + L2 + R1 + R2 and then press ✕, ↑, ✕, ↑, ↓, ○ to unlock everything in the game.
Save the game on Hard level to unlock the Extra 2 option at the main menu.

FIFA 2002

BONUS TOURNAMENTS

Bonus 1: Copa America
Qualify for the World Cup Finals with a CONMEBOL team to unlock the Copa America.

Bonus 2: European Championships
Qualify for the World Cup Finals with a UEFA team to unlock the European Championships.

Bonus 3: Gold Cup
Qualify for the World Cup Finals with a CONCACAF team to unlock the Gold Cup.

Bonus 4: Asian Nations' Cup
Qualify for the World Cup Finals with an AFC team to unlock this tournament.

Bonus 5: FIFA Confederations Cup
Win the Copa America, European Championships, Gold Cup and Asian Nations' Cup to unlock this tournament.

PANINI CARDS
Win each tournament/qualification to unlock the Panini cards on the Rewards screen.

FISHERMAN'S CHALLENGE

CHEAT CODE
Use this code for some unusual effects. Inputting the code on different screens will give different features.
↑, ↓, ↓ ←, →, ←, →, L1, R1
Input whilst reeling in Enable automatic wind with right stick
Input on tournament screen Increase difficulty
Input in aquarium Place robot wreck
Input whilst Free Fishing Fish at night

UNLOCKABLES

Unlock Split Shot rig
Win Primula Tournament Novice

Unlock Paddle Tail lure
Win Violet Cup Tournament Novice

Unlock Popper lure
Win Azalea Tournament Novice

Unlock Caledwlch rod
Win Rafflesia Tournament Novice

Unlock Rubber jig
Win Eagle Cup Semi Pro

Unlock suspended minnow
Win Falcon Tournament Semi Pro

Unlock sinking minnow
Win Hawk Tournament Semi Pro

Unlock floating minnow
Win Kingfisher Cup Semi Pro

FREEKSTYLE

CHEAT CODES
Enter at the codes screen (found in Options).

Cooldude	Unlock Clifford Adoptante
Toughguy	Unlock Mike Jones
Blondie	Unlock Jessica Patterson
Gimegreg	Unlock Greg Albertyn
Populate	Unlock All Characters
Carverok	Unlock Burn It Up Track
Clippers	Unlock Gnome Sweet Gnome Track
Blackjak	Unlock Let It Ride Track
Todamoon	Unlock Rocket Garden Track
Wideopen	Unlock Crash Pad FreeStyle Track
Tuckelle	Unlock The Burbs FreeStyle Track
Trakmeet	Unlock All Tracks
Evedrops	Unlock Bloodshot Bike (Mike Metzger)
Brrrrrap	Unlock Rock Of Ages Bike (Mike Metzger)
Seventwo	Unlock Rhino Rage Bike (Mike Metzger)
Whatever	Unlock Mulisha Man Bike (Brian Deegan)
Hedbangr	Unlock Heavy Metal Bike (Brian Deegan)
Whozaskn	Unlock Dominator Bike (Brian Deegan)
Ovenmitt	Unlock Hot Stuff Bike (Leeann Tweeden)
Stylin	Unlock Trendsetter Bike (Leeann Tweeden)
Goodlook	Unlock Seducer Bike (Leeann Tweeden)
Hereiam	Unlock Amore Bike (Stefy Bau)
Sparkles	Unlock Disco Tech Bike (Stefy Bau)
Twoneone	Unlock 211 Bike(Stefy Bau)
Sundude	Unlock Gone Tiki Bike (Clifford Adoptante)
Goflobro	Unlock Island Spirit Bike (Clifford Adoptante)
Stoked	Unlock Hang Loose Bike (Clifford Adoptante)

Kickbutt	Unlock Beater Bike (Mike Jones)
Horns	Unlock Lil' Demon Bike (Mike Jones)
Plunger	Unlock Flushed Bike (Mike Jones)
Hekacool	Unlock Speedo Bike (Jessica Patterson)
Liehtnine	Unlock Charered Uo Bike (Jessica Patterson)
Tonbov	Unlock Racer Girl Bike (Jessica Patterson)
Allshook	Unlock The King Bike (Greg Alberyn)
Patriot	Unlock National Pride Bike (Greg Alberyn)
number1	Unlock Champion Bike (Greg Alberyn)
wheels	Unlock All Bikes
Helloooo	Unlock Ecko MX Outfit (Mike Metzger)
Bodvart	Unlock All Tatted Up Outfit (Mike Metzger)
Rioped	Unlock Muscle Bound Outfit (Brian Deegan)
Soldier	Unlock Commander Outfit (Brian Deegan)
Thnkxink	Unlock Fun Lovin' Outfit (Leeann Tweeden)
Soicv	Unlock Red Hot Outfit (Leeann Tweeden)
Kidsxame	Unlock Plavine Jax Outfit (Stefy Bau)
Invasion	Unlock UFO Racer Outfit (Stefy Bau)
Wines	Unlock Tiki Outfit (Clifford Adoptante)
Nosleeve	Unlock Tankin' It Outfit (Clifford Adoptante)
Babvblue	Unlock Blue Collar Outfit (Mike Jones)
Boxcars	Unlock High Roller Outfit (Mike Jones)
Lavers	Unlock Warmine UoOutfit (Jessica Patterson)
not2eriv	Unlock Hoodie Style Outfit (Jessica Patterson)
Ilookrud	Unlock Sharo Dresser Outfit (Greg' Alberyn)
comet	Unlock Star Rider Outfit (Greg Alberyn)
yardsale	Unlock All Outfits
Flysolo	No Bike Mode
Loksmith	Unlock Everything
Wtchkprs	Slow Motion / Blur Mode
Allfreek	Always 'Freekout' Time

FREQUENCY

MASTER CODE

On the Start screen press ↓, →, ↑, ←, ×2, ↑, →, ↓. A sound will confirm entry. This will enable the other codes to work…

Free Autocatcher: Press ←, →, ×2, ←, ↑, ○ during gameplay

Free Multiplier: Press →, ←, ×2, →, ↑, ○ during gameplay

UNLOCKABLES:

Normal Mode

- Complete Stage 1 Track 1 – Unlock VR Tex Arena.
- Complete Stage 1 Track 2 – Unlock Constructo Arena.
- Complete Stage 1 Track 3 – Unlock Eqlizer Arena.
- Complete Stage 1 Track 4 – Unlock Glashaus Arena.
- Complete Stage 1 Track 5 – Unlock Stage 2.
- Score 875 or more in Stage 1 to open a Bonus Track.
- Complete Stage 2 Track 4 – Unlock Parallaxia Arena + Stage 3.
- Score 800 or more in Stage 2 to open a Bonus Track.
- Score 1,000 or more in Stage 3 to open a Bonus Track.
- Complete Stage 3 including the bonus track to unlock Stage 4 on Advanced mode.

Advanced Mode

- Complete Stage 1 Track 5 – Unlock Stage 2.
- Score 2,500 or more in Stage 1 to open Bonus Track.
- Complete Stage 2 Track 4 – Unlock Stage 3.
- Score 2,000 or more in Stage 2 to open Bonus Track.
- Complete Stage 3 Track 4 – Unlock Green Obelisk Arena and Stage 4.
- Score 2,000 or more in Stage 3 to open Bonus Track.
- Score 2,200 or more in Stage 4 to open Bonus Track.

Expert Mode

- Complete Stage 1 Track 5 – Unlock Stage 2.
- Score total of 4,000 or more in Stage 1 to open Bonus Track.
- Complete Stage 2 Track 4 – Unlock Stage 3.
- Score 3,600 or more in Stage 2 to open Bonus Track.
- Complete Stage 3 Track 4 – Unlock Stage 4.
- Score 4,000 or more in Stage 3 to open Bonus Track.
- Complete Stage 4 Track 4 – Unlock VideoWall Arena and Stage 5.
- Score 3,600 or more in Stage 4 to open Bonus Track.
- Score 2,800 or more in Stage 5 to open Bonus Track.
- Complete all songs including Bonus Tracks to unlock Secret Song – Surgecore Lupe Crash.
- Complete all songs including Bonus Tracks and Secret Song to unlock Super Secret Song – Robotkid Vs Intersekt End of your World.

G

GAUNTLET: DARK LEGACY

VIEW ALL CUT-SCENES

While the game is loading, hold ○. After the copyright screen, all the cut-scenes from the game will start playing. Press ○ to skip to the next scene; START to exit.

NAME CODES

Enter any of the following codes as a character's name to activate the cheat.

INVULN	Invincibility
ALLFUL	Have nine potions and keys
10000K	10,000 gold per level
XSPEED	Run quickly
QCKSHT	Throw quickly
SSHOTS	Permanent super shot
MENAGE	Permanent triple shot
REFLEX	Permanent reflect shot
EGG911	Permanent Pojo the Chicken
1ANGEL	Permanent Anti-Death
000000	Permanent invisibility
PEEKIN	Permanent X-ray vision
PURPLE	Permanent full turbo
DEITA	Perm. shrink enemy & growth
ICE600	Dwarf: ice general
NUD069	Dwarf: S&M outfit
STX222	Jester: stick man,smiley face
PNK666	Jester: stick man, green Mohican
KJH105	Jester: stick man, baseball cap
BAT900	Knight: battle general
TAK118	Knight: Ninja
RIZ721	Knight: quarterback
KAO292	Knight: pigtails & orange skirt
DARTHC	Knight: black cape
STG333	Knight: bald bloke
CSS222	Knight: jeans and baseball bat
ARV984	Knight: baggy grey shirt
DIB626	Knight: blue top & baseball cap
SJB964	Knight: black, twin scythes
AYA555	Valkyrie: Japanese schoolgirl
CEL721	Valkyrie: cheerleader
TWN300	Valkyrie: town general (reaper)
RAT333	Warrior: rat head
MTN200	Warrior: mountain general (orc)
CAS400	Warrior: castle general (ogre)
SKY100	Wizard: sky general (alien)
DES700	Wizard: desert general (pharaoh)
GARM99	Wizard: Garm
GARM00	Wizard: robed Garm
SUM224	Wizard: dungeon master

THE GETAWAY

CHEAT CODE

Enter during the opening movie.

Loaded Tank: ↑, ↓, ←, →, ○, ○, ○

HIDDEN EXTRA CARS

Kitcar
Start Free Roam mode

Tank
Wellington Barracks near St James Park

Dalhatsu Pickup
Hyde Park

Golf Buggy
Hyde Park

Go Cart
Mansion Garage near Hyde Park

Lotus Elise
Mansion Garage near Hyde Park

TVR Cerbera
Mansion Garage near Hyde Park

Nissan Skyline
Mansion Garage nr Hyde Park/China Town NCP

Saab Concept Car
China Town NCP

Lotus Esprit
Nr Baker St Tube Station

GHOST RECON

CODES

Enter the following codes at the appropriate menu for some excellent cheats.

Invincibility
○, ○, ○, ○, SELECT (Pause Menu)

All Missions
○, ○, ○, ○, SELECT (Title Screen)

All Special Features
○, ○, ○, ○, ○, SELECT (Title Screen)

GRADIUS III & IV

FULL DOUBLE SHOT POWER-UP

Pause game and press ↑ x2, ↓ x2, ←, →, ←, →, ○, ○ to hear a sound.

Note: This only works a few times.

FULL LASER SHOT POWER-UP

Pause game and press ↑ x2, ↓ x2, ←, →, ←, →, ○, ○ to hear a sound.

Note: This only works a few times.

CUBE ATTACK (GRADIUS III)

Reach Stage 9 in the game to unlock Cube Attack in Extra mode.

FIRST GRADIUS STAGE (GRADIUS III)

On Stage 10, let the boss hit you with a bullet to unlock the first Gradius stage in Extra mode.

EXTRA EDIT MODE (GRADIUS III)

Either complete the game or play for ten hours to unlock an Extra Edit option in Extra mode. This allows weapon combinations to be edited. More weapons can be unlocked for editing by completing the game a second time, or by playing for another ten hours!

BOSS RUSH MODE (GRADIUS IV)

Complete the game to unlock this.

STAGE SELECT (GRADIUS IV)

Complete the game without any continues.

GRAND THEFT AUTO 3

VEHICLE MISSIONS

Certain vehicles allow you to perform missions when inside them to earn extra cash. Press R3 to start them.

Vigilante: When in a Police car or Enforcer, you can chase and kill other criminals.

Paramedic: When in an Ambulance it's possible to do a good deed and save people.

Firefighter: Being in a Firetruck allows you to perform the Firefighter missions.

Taxi Driver: When you steal a Taxi, you can do some work as a taxi driver for extra cash.

CHEAT CODES

These should all be entered during play. It will say 'Cheat Activated' in the top left corner of the screen for every code except Increased Gore.

Tank: ○ x6, ○, ○, ○, ○, ○, ○

Lower Wanted Level: ○ x2, ○, ○, ↑, ↑, ↓, ↑, ↓

Raise Wanted Level: ○ x2, ○, ○, ←, →, ←, →, ←

All Weapons: ○ x2, ○, ○, ←, ↓, →, ↑, ←, ↓, →, ↑

Full Health: ○ x2, ○, ○, ←, ↓, →, ↑, ←, ↓, →, ↑

Full Armour: ○ x2, ○, ○, ←, ↓, →, ↑, ←, ↓, →, ↑

More Money: ○ x2, ○, ○, ←, ↓, →, ↑, ←, ↓, →, ↑

Destroy All Cars: ○, ○, ○, ○, ○, ○, ○, ○, ○, ○, ○, ○

Improved Handling: ○, ○, ○, ○, ←, ○ x2, ○. Press L3 to make the car jump.

Increased Gore: ○, ○, ○, ↓, ○, ○, ○, ○, ○

Fog: ○, ○, ○, ○ x2, ○, ○, ○

Overcast: ○, ○, ○, ○ x2, ○, ○, ○

Rain: ○, ○, ○, ○ x2, ○, ○, ○

Normal Weather: ○, ○, ○, ○ x2, ○, ○, ○

Speed Up Time: ○ x3, ○ x5, ○, ○, ○, ○

Change Character: →, ↓, ←, ↑, ○, ○, ○, ○, ○

Pedestrians Riot: ↓, ↑, ←, ↑, ○, ○, ○, ○, ○

Pedestrians Attack: ↓, ↑, ←, ↑, ○, ○, ○, ○, ○

Pedestrians Crazy: ○, ○, ○, ○, ○, ○, ↑, ↓

Pedestrians Fight: →, ○, ○, ○, ○, ↓, ○, ○

Make Cars Invisible: ○ x2, ○, ○, ○, ○, ○

Slow Down Game: ○, ↑, →, ↓, ○, ○, ○

Speed Up Game: ○, ↑, →, ↓, ○, ○, ○

Flying Car: →, ○, ○, ○, ○, ↓, ○, ○

HIDDEN PACKAGES

There are 100 packages spread over the three islands, the collection of which gives you some lovely weapons at your hideout. Each package also gives you $1,000 and once you have all 100 you get a cool $1million.

No. Packages	Bonus Weapon
10	Handgun
20	Uzi
30	Grenades
40	Shotgun
50	Armour
60	Molotov Cocktails
70	AK-47
80	Sniper Rifle
90	M-16
100	Rocket Launcher

BONUS GOODIES

Flame-Thrower: Put out 30 fires on each island in the Firefighter mission to get the Flame-Thrower delivered to your hideout.

Health: Save 50 patients in the Paramedic mission and Health will be delivered to your hideout. Save 100 and Adrenaline is delivered. Complete level 16 and Infinite Run is awarded, enabling you to run without getting tired.

Police Bribe: Kill 40 criminals on each island in the Vigilante mission to get the Police Bribe delivered to your hideout.

Borgnine Taxi: Once you've delivered 100 passengers to their destination you'll be rewarded with the fast red Borgnine Taxi.

BF Injection: Once you've completed the Sayonara Salvatore mission for Asuka you'll find it outside Misty's apartment in Hepburn Heights.

Dodo: Once you begin to take missions from Donald Love, the Dodo will appear at the airport. It's a light aircraft with its wings removed. It can't fly properly but it is possible to get it in the air: the trick is to push forwards as you accelerate to get a high speed up, then pull back gently to take off.

GRAND THEFT AUTO: VICE CITY

CHEAT CODES

Enter these cheats while playing. If done correctly "Cheat Activated" will appear in the top left of the screen.

Full Health
○, ○, ○, ○, ←, ↓, →, ↑, ←, ↓, →, ↑

Full Armour
○, ○, ○, ○, ←, ↓, →, ↑, ←, ↓, →, ↑

Weapon Set 1
○, ○, ○, ○, ←, ↓, →, ↑, ←, ↓, →, ↑

Weapon Set 2
○, ○, ○, ○, ←, ↓, →, ↑, ←, ↓ x2, ←

Weapon Set 3
○, ○, ○, ○, ←, ↓, →, ↑, ←, ↓ x3

Commit Suicide
→, ○, ↓, ○, ←, x2, ○, ○, ○, ○

Raise Wanted Level
○, ○, ○, ○, ←, →, ←, →, ←, →

Lower Wanted Level
○, ○, ○, ○, ↑, ↓, ↑, ↓, ↑, ↓

Ladies Man
○, ○, ○, ○, ○, ○ x2, ○, ○

Change Character
→ x2, ←, ↑, ○, ○, ←, ↑, ↓, →

Change to Ricardo Diaz
○, ○, ○, ○, ↓, ○, ○, ○

Change to Lance Vance
○, ○, ←, ○, ○, ○, ○, ○

Change to Candy Suxxx
○, ○, ○, ○, ←, →, ○, ○, ○, ○

Change to Ken Rosenberg
→, ○, ↑, ○, ○, ○, →, ○, ○, ○

Change to Hilary King
○, ○, ○, ○, →, ○, ○, ○

Change to Love Fist singer
↓, ○, ↓, ○, ←, ○, ○, ○, ○ x2

Change to Love Fist kilt guy
○, ○, ○, ○, →, ○, ←, ○, ○, ○

Change to Phil Cassidy
→, ○, ↑, ○, ○, →, ○, ○, ○, ○

Change to Sonny Forelli
○, ○, ○, ○, ←, ○, ○, ○, ○ x2

Change to Mercedes
○, ○, ↑, ○, →, ○, →, ↑, ○, ○

Rhino
○ x2, ○, ○ x3, ○, ○, ○, ○, ○, ○, ○

Bloodring Banger 1
↓, ○, ○, ○ x2, ○, ○, ○, ←, x2

Bloodring Banger 2
↑, → x2, ○, ○, →, ↑, ○, ○

Hotring Racer 1
○, ○, ○, →, ○, ○, ○ x2, ○, ○

Hotring Racer 2
○, ○, ○, ○, →, ○, ○, →, ↑, ○, ○

Romero's Hearse
↓, ○, ↓, ○, ○, ←, ○, ○, ←, →

Love Fist
○, ↑, ○, ←, x2, ○, ○, ○, →

Trashmaster
○, ○, ○, ○, ←, x2, ○, ○, ○, →

Sabre Turbo
→, ○, ↓, ○, x2, ○, ○, ○, ○, ←

Caddy
○, ○, ↑, ○, ○, ○, ○, ○, ○, ○

Blow Up All Cars
○, ○, ○, ○, ○, ○, ○, ○, ○, ○, ○, ○

Aggressive Drivers
○, ○, ○, ○, ←, ○, ○, ○, ○, ○

Some Cars Pink
○, ○, ↓, ○, ←, ○, ○, ○, →, ○

All Cars Pink
○, ○, ↓, ○, ←, ○, ○, ○, →, ○

All Cars Black
○, ○, ↑, ○, ←, ○, ○, ○, ←, ○

Flying Cars
→, ○, ○, ○, ↓, ○, ○, ○

Perfect Handling
○, ○ x2, ←, ○, ○, ○, ○

Sunny Weather
○, ○, ○ x2, ○ x3, ↓

Cloudy Weather
○, ○, ○ x2, ○ x3, ○

Overcast Weather
○, ○, ○ x2, ○ x3, ○

Stormy Weather
○, ○, ○ x2, ○ x3, ○

Foggy Weather
○, ○, ○ x2, ○ x3, ○

Speed Up Time
○ x2, ○, ○, ○, ○ x3, ○, ○, ○, ○

Slow Down Game
○, ↑, →, ↓, ○, ○, ○

Pedestrians Riot
↓, ←, ↑, ←, ○, ○, ○, ○, ○

Pedestrians Attack You
↓, ↑ x3, ○, ○, ○, ○, ○

Change wheel size
○, ○, ○, →, ○, ○, ↑, ↓, ○

Speed up game
○, ↑, →, ↓, ○, ○, ○

Speed up cars
→, ○, ↑, ○, ○, ○, ○, ○, ○, ○

Cars float on water
→, ○, ○, ○, ○, ○, ○, ○

Flying boats
○, ○, ↑, ○, ○, →, ○, ↑, ○, ○

Pedestrians have weapons
○, ○, ○, ○, ○, ○, ↑, ↓

GRAN TURISMO 3: A-SPEC

PROFESSIONAL MODE

Select Arcade mode then highlight Hard on the difficulty selection screen. Hold L1 + L2 and it will change to Professional.

EASY MONEY

You need two memory cards for this trick. After you've earned about 200,000 Credits, buy a good car and upgrade it to the max. This will leave you almost broke, so save this car to the memory card in slot 2. Now return to the title screen and load your last game from slot 1. This will give you your money back and you can now go and trade the car from slot 2. The car that you just upgraded to the max will now only cost retail price.

PRIZE CARS:

BEGINNER'S LEAGUE

Sunday Cup: Toyota Sprinter Trueno GT Apex
Clubman Cup: Mazda MX-5 ('93)
FF Challenge: Toyota Yaris RS 1.5
FR Challenge: Nissan Silvia K's 1800cc
MR Challenge: Toyota MR2
4WD Challenge: Suzuki Alto Works
Lightweight Cup: Mini Cooper 1.3i
Stars & Stripes: Chevrolet Camaro SS
Spider & Roadster: Mazda MX-5 1.8i
80s Cup: Mazda Savanna RX7 Infini III
Race Of NA Sports: Honda CRX 1.6 VTi
Race Of Turbo Sports: Daihatsu Cuore TR-XX Avanzato R
Tourist Trophy: Audi TT 1.8 quattro
Legend Of The Silver Arrow: Mercedes-Benz SLK230 Kompressor
Altezza Race: Toyota Celica SS-II ('95 or '99)
Vitz/Yaris Race: Toyota Yaris RS 1.5
Type R Meeting: Acura R-SX Type S, Honda Civic SiR-II, Honda Civic Type R
Evolution Meeting: Mitsubishi Lancer Evo IV GSR
Beetle Cup: VW New Beetle RSi
Gran Turismo World Championship: Mazda MX-5 ('89), Mitsubishi Lancer Evolution VI GSR, Nissan Skyline GT-R V spec II (R32), Toyota Celica GT-Four

AMATEUR LEAGUE

Japanese Championship: Mazda RX-7 Type Z, Mitsubishi FTO GP Version R, Mitsubishi Lancer Evolution IV GSR, Subaru Impreza Wagon WRX STi Version VI
American Championship: Audi TT 1.8T quattro, Chevrolet Camaro Race Car, Mazda RX-7 Type RS, Subaru Impreza Sedan STi Version VI
European Championship: Gillet Vertigo Race Car, Lotus Elise 190, Mini Cooper 1.3i, Nissan GT-R V spec II (R34)
Gran Turismo World Championship: Mazda RX-8, Nissan C-West Rāzo Silvia, Nissan Z Concept, Toyota GT-One Road Car
German Touring Car Challenge: RUF 3400S, Vauxhall Astra Touring Car, VW Beetle Cup Car, VW Lupo Cup Car
FF Challenge: TRD Celica TRD Sports M
FR Challenge: Toyota Sprinter Trueno GT Apex Shigeno Version
MR Challenge: Honda NSX Type S Zero
4WD Challenge: Mitsubishi Lancer Evo VII GSR
Stars & Stripes Grand Championship: Spoon S2000 Race Car
Boxer Spirit Cup: Subaru Legacy B4 Blitzen
80s Sports Car Cup: Nismo Skyline GT-R S-tune
Race Of NA Sports: Mazda RX-8
Race Of Turbo Sports: Mine's Evolution VI GSR
Gran Turismo All-Stars: Ford GT40, Honda Raybrig NSX, Mine's GT-R N1 V spec, Nismo Skyline GT-R R-tune
All-Japan GT Car Championship: Honda Arta NSX, Nissan Calsonic Skyline, Nissan Loctite Zexel GT-R, Toyota Denso Sard Supra
Tourist Trophy: Audi S4
Race Of Red Emblem: Nismo 400R
Legend Of Silver Arrow: Mercedes-Benz CLK Touring Car
Altezza Race: Tom's XS40 Chaser, Toyota Altezza LM Race Car, Toyota Yaris RS 1.5 Type R Meeting: Honda NSX Type R, Honda S2000, Mugen S2000, Spoon S2000
Evolution Meeting: Mitsubishi Lancer Evolution VI Rally Car
Dream Car Championship: Honda S2000 LM Race Car, Mazda RX-7 Race Car, Mitsubishi FTO LM Race Car, Subaru Impreza LM Race Car

PROFESSIONAL LEAGUE

British GT Car Cup: Aston Martin Vanquish
Gran Turismo World Championship: Ford GT40 Race Car, Jaguar XJ220 Race Car, Nismo GT-R LM Road Car, Vauxhall Calibra Touring Car
FF Challenge: Spoon Civic Type R
FR Challenge: Nismo GT-R LM Road Car
MR Challenge: Tommy-Kaira ZZII
4WD Challenge: Mitsubishi Lancer Evolution VII Rally Car Prototype
Spider & Roadster: Shelby Cobra
Boxer Spirit: RUF RGT
Race Of NA Sports: Pagani Zonda C12
Race Of Turbo Sports: RUF CTR2
Gran Turismo All-Stars: Dodge Viper GTS-R Concept, Nissan R390 GT-1 LM Race Car, Subaru Impreza Sedan WRX STi, Toyota GT-One Race Car
All-Japan GT Car Championship: Honda Castrol Mugen NSX, Nissan Pennzoil Nismo GT-R, Pagani Zonda Race Car, Toyota SuperAutobacs Apex MR-S
Italian Avant Garde: Pagani Zonda Race Car
Race Of Red Emblem: Nissan Calsonic Skyline
Vitz/Yaris Race: Toyota Altezza LM Race Car, Toyota Tom's Castrol Supra, Toyota Supra RZ, Toyota Yaris RS 1.5
Elise Trophy: Lotus Elise 190
Clio Trophy: VW New Beetle Cup Car
TVR Tuscan Challenge: TVR Griffith 500, TVR Speed 12
Dream Car Championship: Mitsubishi FTO LM Race Car, Panoz Esperante GTR-1, Toyota GT-One Race Car, Polyphony 001
Polyphony Digital Cup: Suzuki Escudo Pikes Peak Version, Toyota GT-One Race Car, TVR Speed 12, Polyphony 001
Like The Wind: Mazda 787B
Formula GT Championship Race: Polyphony 001, Polyphony 002

RALLY LEAGUE

Tahiti Challenge: Toyota Celica Rally Car
Tahiti Maze: Ford Escort Rally Car
Smokey Mountain Rally: Ford Focus Rally Car
Rally Of Alps: Peugeot 206 Rally Car
Tahiti Challenge II: Toyota Corolla Rally Car
Tahiti Maze II: Subaru Impreza Rally Car
Smokey Mountain II Rally: Mitsubishi Lancer Evolution VI Rally Car
Rally Of Alps II: Mitsubishi Lancer Evolution VII Rally Car Prototype
Super Special RS Wet: Citroën Xsara Rally Car
Super Special Route 5 Wet II: Subaru Impreza Rally Car Prototype

ENDURANCE LEAGUE

Grand Valley: Nissan R390 GT1 Road Car, Spoon S2000 Race Car, Subaru Impreza LM Race Car, Polyphony 001
Seattle: Nismo GT-R LM Road Car, Panoz Esper-ante GT-R 1, Tommy-Kaira ZZ II, Polyphony 002
Laguna Seca: Nissan Calsonic Skyline, Toyota Altezza LM Race Car, Polyphony 002
Passage To Colosseo: Gillet Vertigo Race Car, Lancia Delta HF Integrale Rally Car, Pagani Zonda Race Car, Polyphony 002
Trial Mountain: Honda S2000 LM Race Car, Lister Storm V12, Mine's GT-R N1 V spec, Polyphony 001
Special Stage Route 11: Chevrolet Camaro Race Car, Honda Arta NSX, Toyota Super Autobacs Apex MR-S, Polyphony 002
Roadster: Mazda MX-5 ('89), Mazda MX-5 ('93), Mazda MX-5 1.8 RS, Polyphony 002
Tokyo R246: Mazda RX-7 LM Race Car, Nissan C-West Rāzo Silvia, Toyota GT-One Road Car, Polyphony 001
Mistral: Jaguar XJ220 Road Car, Mitsubishi FTO LM Race Car, Pagani Zonda Race Car, Polyphony 002
Super Speedway: Chevrolet Corvette C5R, Renault Clio Sport Race Car, Tickford Falcon XR8 Race Car, Polyphony 001

LICENCES

B-Licence – All Gold: Mazda MX-5 1.8i

A-Licence – All Gold: Mazda RX-8
IB-Licence – All Gold: Nissan Z Concept
IA-Licence – All Gold: Aston Martin Vanquish
S-Licence – All Gold: Dodge Viper GTS-R Concept
R-Licence – All Gold: Subaru Impreza Rally Car Prototype

EXTRA
50% Game Completion: Chevrolet Corvette C5R
75% Game Completion: Mazda 787B
100% Game Completion: Polyphony 001
Beginner's League – All Gold: Mitsubishi Lancer Evolution V GSR
Amateur Mode – All Gold: Chrysler Viper GTS-R Team Oreca
Professional League – All Golds: Polyphony 002
Rally League – All Golds: Suzuki Escudo Pikes Peak Version
Endurance League – All Golds: Polyphony 001

GRAN TURISMO CONCEPT

ACE SKILL SETTING
Press L1 + R1 on the difficulty screen.

GRAVITY GAMES

CHEATS
Enter these codes in the cheats menu and a message will confirmcorrect entry.

LOTACRAP	Unlock Everything
PIKARIDE	Unlock All Bikes
MAXSTATS	Max All Stats
BONEGUY	Unlock Bobby Bones
BADGIRL	Unlock Pierce!
FLYAWAY	Unlock Bird Brains
SIGMAN	Unlock Angus Sigmund
OLDLADY	Unlock Ramp Granny
ANDFMV	Unlock Andre Ellison Movie
DMCFMV	Unlock Dennis McCoy Movie
JAMFMV	Unlock Jamie Bestwick Movie
LEIFMV	Unlock Leigh Ramsdell Movie
MATFMV	Unlock Mat Berringer Movie
REUFMV	Unlock Reuel Erikson Movie
FUZFMV	Unlock Fuzzy Hall Movie
PAVEMENT	Unlock Gravity Games Street
GGFLYER	Unlock Gravity Games Vert
MUDPUDLE	Unlock Gravity Games Dirt
ARTRIDER	Unlock Museum District
ARTCOMP	Unlock Museum District Competition
OILSPILL	Unlock Oil Refinery
CHOOCHOO	Unlock Train Depot
FUZYDIRT	Unlock Fuzzy's Yard
VOLCANO	Unlock Mount Magma

GUILTY GEAR X

TESTAMENT AND DIZZY
To unlock these characters, hit ↓, → x2, ↑, START at the 'Press Start' screen.

GUNGRAVE

UNLOCKABLES

All Action Figures and Movies
Complete the game on Kick Ass

Slow Motion and Character select
Complete the game on Easy

GUN GRIFFON BLAZE

EXTRA BOMBS
Enter 'FEA_MASTER!' as a pilot name (where '_' = space), 'Mexico' as a country, and 'Female' as a sex to begin with 12 bombs.

H

HALF-LIFE

THE CHEAT MENU
Input these in the 'Cheat Codes' section of the Options screen to help you see off the alien threat. After you've put them in once, you can access them at any time by choosing them from the menu. Be warned though, they won't work with previously saved games.

Xen Gravity:	↑ △ ↓ ✕ ↑ △ ↓ ✕
Invincibility:	← ○ ↑ △ → ○ ↓ ✕
Infinite Ammo:	↓ ✕ ← ○ ↓ ✕ ← ○
Invisibility:	← ○ → ○ ← ○ → ○
Slow Motion:	→ ○ ↑ △ → ○ ↑ △
Alien Mode:	↑ △ ↑ △ ↑ △ ↑ △

HEADHUNTER

STAR LOCKER
Beat all of Hank Redwood's records in the VR Tests to open the Star Locker inside the LEILA Offices. Inside this locker you will find all the weapons and also unlimited ammunition.

HIDDEN INVASION

BOUNCING CHEAT
At the title screen, rotate the D-pad clockwise four times. A sound will confirm the code has worked. When you start the game, everything will be bouncing in a rather crazy manner!

HITMAN 2

CHEAT CODES

Level Select
R2, L2, ↑, ↓, ○, △, ○ (Main Menu)

God Mode
R2, L2, ↑, ↓, ✕, R2, L2, R1, L1

All Weapons
R2, L2, ↑, ↓, ✕, ↑, ○, ✕

Full Heal
R2, L2, ↑, ↓, ✕, ↑, ↓

Slowmo
R2, L2, ↑, ↓, ✕, ↑, L2

Nailgun Mode
R2, L2, ↑, ↓, ✕, L2, L1

Ali Mode
R2, L2, ↑, ↓, ✕, ↑ x2

Low Gravity
R2, L2, ↑, ↓, ✕, L2 x2

Lethal Charge
R2, L2, ↑, ↓, ✕, R1 x2

Bomb Mode
R2, L2, ↑, ↓, ✕, ↑, L1

Megaforce
R2, L2, ↑, ↓, ✕, R2 x2

HOT WHEELS VELOCITY X

UNLOCKABLES

Unlock Laser Cannon
Complete Challenge 1

Unlock Underworld Race
Complete Challenge 2

Unlock Sonic Boom
Complete Challenge 3

Unlock Atom Blaster
Complete Challenge 4

Unlock Sewer Pipe Arena
Complete Challenge 5

Unlock Sho-Stopper Vehicle
Complete Challenge 6

Unlock Freon Bomb
Complete Challenge 7

Unlock Crankshaft Docks
Complete Challenge 8

Unlock Energy Shield
Complete Challenge 9

Unlock Jet Boosters
Complete Challenge 10

Unlock Glacier Race
Complete Challenge 11

Unlock Surf Crate Vehicle
Complete Challenge 12

Unlock Super Zapper
Complete Challenge 13

Unlock Treadwell Plaza
Complete Challenge 14

Unlock Magnet Mine
Complete Challenge 15

Unlock Doom Disks
Complete Challenge 16

Unlock Underworld Arena
Complete Challenge 17

Unlock Krazy 8s Vehicle
Complete Challenge 18

Unlock Muscle Tone Vehicle
Complete Adventure 1

Unlock Hammered Coupe Vehicle
Complete Adventure 2

Unlock Jaded Vehicle
Complete Adventure 3

Unlock Hyper Mite Vehicle
Complete Adventure 4

Unlock Power Pistons Vehicle
Complete Adventure 5

Unlock Evil Twin Vehicle
Complete Adventure 6

Unlock Hyperliner Vehicle
Complete Adventure 7

Unlock Maelstrom Vehicle
Complete Adventure 8

Unlock Splittin Image Vehicle
Complete Adventure 9

Unlock Greased Lightnin Vehicle
Complete Adventure 10

Unlock Vulture Vehicle
Complete Adventure 11

Unlock Arachnorud Vehicle
Complete Adventure 12

Unlock Sol-aire Vehicle
Complete Adventure 13

Unlock HW Prototype 12 Vehicle
Complete Adventure 14

Unlock Flashfire Vehicle
Collect all gears in Monument City

Unlock Mega-Duty Vehicle
Collect hidden key in Monument City

Unlock Deora II Vehicle
Collect all gears in Turbine Sands

Unlock Way 2 Fast Vehicle
Collect hidden key in Turbine Sands

Unlock Rigor Motor Vehicle
Collect all gears in Crankshaft Bay

Unlock Lakester Vehicle
Collect hidden key in Crankshaft Bay

Unlock Shadow Jet Vehicle
Collect all gears in Burnout Glacier

Unlock Surfin School Bus Vehicle
Collect hidden key in Burnout Glacier

Unlock Jet Threat 3.0 Vehicle
Collect all gears in Underworld

Unlock Power Rocket Vehicle
Collect hidden key in Underworld

Unlock Turbine Sands level
Complete Adventure 3

Unlock Crankshaft Bay level
Complete Adventure 6

Unlock Burnout Glacier level
Complete Adventure 9

Unlock Underworld level
Complete Adventure 12

THE HULK

Cheats Menu

Invulnerability
GMMSKIN

Regenerator
FLSHWND

Full Rage meter
ANGMNGT

Unlimited continues
GRNCHTR

Double Hulk's HP
HLTHDSE

Double all enemies' HP
BRNGITN

Half all enemies' HP
MMMYHLP

Wicked punch
FSTOFRY

Puzzle solved
BRCESTN

Reset high score
NMBTHIH

Unlock all levels
TRUBLVR

Universal Code Input

Unlock grey Hulk
JANITOR

Unlock Hulk transformed movie art
SANFRAN

Unlock Hulk vs Hulk dogs movie art
PITBULL

Unlock desert battle movie art
FIFTEEN

Unlock Hulk movie F/X
NANOMED

I

INTERNATIONAL SUPERSTAR SOCCER

ALL-STAR TEAMS
To unlock the extra All-Star teams, enter this code at the 'Press Start' title screen:
↑ x2, ↓ x2, ←, →, ←, →, ✕, ○, START.
A cheerful jingle will confirm correct entry. The extra teams can then be found at the end of the team list (just press L1).

J

JAX & DAXTER

SPECIAL ENDING
Complete the game after collecting at least 100 Power Cells to see a special ending.

JONNY MOSELY MAD TRIX

UNLOCK EVERYTHING
Press and hold the following button combination, in order, at the 'Press Start' screen: L2 + L3 + R1 + ↓ + ○ + ○ + START

JURASSIC PARK: OPERATION GENESIS

CHEAT CODES
Enter these codes during gameplay:

Gimme some money
↑, L1, ↓, L1

No twisters
Hold L1 + R1, then tap ←, →. Release L1 + R1 and tap L1 + R1.

Hot one
Tap R1 + ↓

Market day
Tap R1 + L1 + ↓

Open to the public
←, ↓, →, ↑, L1 + R1, L1 + R1

Dial-A-Twister
←, ↑, →, ↓, L1 + R1

Driveby
L1 + R1, ←, ↓, →, →

Rampage time
L1, L1, L1, ←, ←, ←

Impossible mission
R1, ←, ←, ←, ←, R1

Kill visitors
Hold R1, then tap →, ←, →, ←, →

Immunity
Hold L1 + L2 + R1 + R2, then tap ↑, ↑

Car crash
Hold L1 + L2 + R1 + R2 then tap ↑, ↓, ↑, ↓

Visitors die
Hold R1 and tap →, ←, →, ←, →

All research
↓, ↓, ↓, ←, →, L1, ↓, ↑

Zombie dinosaurs
R1, R1, R1, L1, →

Bad weather
R1, R1, L1, R1, ↓, ↑, ↓

No red tape
L1, R1, ←, ↓, ← x4

Seal of approval
→, L1, ↑, L1, L1, ↓

Three stars
L1, R1, ↓, ↓, L1, →

Plague outbreak
↓, ↑, ↓, ←, R1, R1, R1

Mr DNA
R1, ↑, R1, →, L1, ↓

Exodus
L1, R1, L1, →, ↓, R1

K

KELLY SLATER PRO SURFER

CHEAT CODES
Simply type these into the mobile phone to activate the codes.

Trippy Mode	**818 555 1447**
Tony Hawk	**323 555 9787**
Tiki God	**888 555 4506**
Pastrana	**800 555 6292**
First-Person Mode	**877 555 3825**
Perfect Balance	**213 555 5721**
High Jumps	**217 555 0217**
All Suits	**702 555 2918**
All Levels	**328 555 4497**
All Boards	**619 555 4141**
All Surfers	**949 555 6799**
All Tricks	**626 555 6043**
Max Stats	**212 555 1776**

KENGO

EXTRA FIGHTERS
To open all the hidden fighters in Tournament mode, defeat all eight masters from the Dojos, then defeat Noatsuna, Jion and Nobutsuna during the Imperial Tournament. Then save your game.

IKOSAI
This final hidden fighter can be accessed once all others are open. Select Tournament mode and then hold L1 + L2 + R1 + R2 and press ✕ to select Ikosai.

SHAKU
Use the Zan Meditation training to increase your insight to the maximum. You'll then get to use the Shaku sword.

KESSEN

BATTLE MODE OPTION
Complete game with East and West to unlock a main menu option that lets you choose your battle mode. Any previous battle may be fought, with either East or West.

KLONOA 2

PLAY AS MOMETSUTO
Complete the game to unlock Mometsuto as a playable character.

BOSS BATTLE
Complete the fairground levels to unlock a new area that allows you to battle previous bosses.

PICTURE GALLERY
Complete the fairground levels to unlock an option for a Picture Gallery.

KNOCKOUT KINGS 2001

EXTRA BOXERS
Enter these names (to hear a noise) in Career mode to unlock the secret fighters.

MECCA	Ashy Knucks
AUSTIN	Ray Austin
NELSON	Trevor Nelson
JGIAMBI	Jason Giambi
HATCHER	Charles Hatcher
OSUNA	Bernardo Osuna
DEFIAGBN	David Defiagbon
MRBARRY	Barry Sanders
ZITO	Chuck Zito
BOSTICE	David Bostice
DEMART	David DeMartini
BAILEY	Joe Mesi
JBOTTI	John Botti
JRSEAU	Jr Seau
OWNOLAN	Owen Nolan
STEVEF	Steve Francis

L

LEGACY OF KAIN: SOUL REAVER 2

BONUS MATERIALS
At the main title screen, enter this code: ←, △, →, △, ↓, ○, ✕. This will unlock more Bonus Materials, including some interesting outtakes.

LEGENDS OF WRESTLING

UNLOCK EVERYONE
Press ↑ x2, ↓ x2, ←, →, ←, →, △ x2, ○ at the main menu to open up all the wrestlers in the game.

LEGAIA 2

EXPERIENCE CHEAT
A very sneaky way to build up your experience is to go and find a very weak opponent. Rather than killing them as quickly as you can, simply block every attempt that they make to kill you. Because experience points are awarded for every round of combat survived, you can build up a huge score before taking on the simple task of finishing off the weakling and getting all that experience. Simple when you know how!

LEGO DROME RACERS

CODES
Enter these on the main menu.

All Tracks: ←, →, ←, →, ↑, ↓, ↑, ↓, △ x2, ✕
Instant Win: ←, →, ←, →, ↑, ↓, ↑, ↓, ○, △, ○ (then press L3 during race to win)

LEGO RACERS 2

ALIEN CHARACTER
Press →, ←, →, ↑, ↓, ←, →, ↑ x2 at the main menu screen.

WIDE ANGLE VIEW
Pause the game and press ← x3, → x3, ↑ x3, ↓ x3, ← x3, → x3

MARS TRACKS
Pause the game and press ← x2, → x2, ← x2, → x2, ↓, ←, →

LE MANS 24 HOURS

CHEAT CODES
Enter each code as a name in Championship mode, then return to the main menu.

All Tracks:	SPEEDY
All Cars:	ACO
All Championships:	NUMBAT
Le Mans Mode:	WOMBAT
View Credits:	HEINEY

LMA MANAGER 2002

CHEAT CODES
Type these in at the Name Entry screen

MINTED	£500,000,000
AWESOME	Improved player stats
RUN OF FORM	Always win
NO BRAINER	Automatic tactics
FANTASY	Free transfers
MUST BE BLIND	No bookings
QUICK DRY	No building times
HYPERACTIVE	Fast players
WHO WANTS SOME	Psycho team
HEALING HANDS	Fast-healing injuries
SUN BURN	Always sunny
UMBRELLA	Always rains

LMA MANAGER 2003

EXTRA CASH
Enter LMA2003A on the player name entry screen to start with £500,000,000!

LORD OF THE RINGS: THE TWO TOWERS

CHEAT CODES
To enter the cheats pause the game, then hold L1, L2, R1 + R2 while you enter the following codes.

Restore Health	△, ↓, ✕, ↑
Restore Missiles	✕, ↓, △, ↑
1000 XP	✕, ↓ x3
Level 2 Skills	○, →, ○, →
Level 3 Skills	△, ↑, △, ↑
Level 4 Skills	○, ←, ○, ←
Level 5 Skills	✕ x2, ↓ x2

LOTUS CHALLENGE

UNLOCK ALL
Complete all the challenges for Jack and Zoe and finish first in all the Championship races to unlock all the cars and a new Reverse Mode.

M

MADDEN NFL 2001

MADDEN MILLENNIUM TEAM
To get this secret squad, you must get all 296 Madden Cards in gold!

MADDEN NFL 2002

BONUS STADIUMS
The Player Cards numbered between 233 and 248 will each unlock an extra stadium for selection, including Nile High and Maddenstein.

CLASSIC TEAMS
The Player Cards numbered between 249 and 274 will each unlock a classic team from the past in Exhibition mode, from the '58 Colts to the '99 Rams.

MADDEN TEAMS
The Player Cards numbered between 275 and 290 will each unlock a year's All-Madden team for use in Exhibition mode.

FANTASY TEAMS
The Player Cards numbered between 291 and 298 each unlock a fantasy team for Exhibition mode, including Mummies and Monsters.

HOUSTON TEXANS
After the first season in Franchise mode, do the expansion draft to get the Houston Texans.

LOADSA TOKENS
To get over 10 million tokens, complete the following steps.
1. Select Options then Rosters. Select the team you want to play against and change the Speed rating of all their defensive players (LE, RE, DT, LOLB, MLB, ROLB, CB, FS and SS) to 15.
2. Select the team you want to play as and change the starting QB's Speed, Awareness, Agility, Accel, Carrying and Stamina ratings to 99. Edit the following offensive players so they have an Overall rating of less than 10: HB, FB, TE, WR and backup QBs. Finally, change all the offensive line players' (LT, LG, C, RG, RT) Pass Block rating to 99.
3. Save your Roster under a new name (not DEFAULT). Start a Two Minute Drill on All Madden difficulty against the chosen opposing team's defence (which you've nobbled), selecting a previously created Profile (very important) and your team with the altered offence.
4. Select a passing play, snap the ball and hold △ to scramble the QB to either side, then sprint up the field for a touchdown every time. You should be able to score several TDs doing this (if you muck up a play and get tackled inbounds, take a timeout to stop the clock).
5. When the game is over you'll have a huge minus number for your score. Quit and select Options then Madden Cards. You'll have over 10 million tokens in your Profile to spend on cards!

SPECIAL OCCASIONS
Set the system date to one of the following dates for a special commentary.

Thanksgiving:	22 November 2001
Christmas:	25 December
New Year:	1 January

WIN COIN TOSS
Press L1 + R1 + START repeatedly before the coin toss screen appears.

MADDEN NFL 2003

UNLOCKABLE CHARACTERS
To unlock each of the following, complete the corresponding task.

John Elway
Gold Cup in QB Pocket Presence Drill at All-Madden level

Steve Young
Gold Cup in QB Precision Passing Drill at All-Madden level

Reggie White
Gold Cup in DL Trench Fight Drill at All-Madden level

Deion Sanders
Gold Cup in DB Swat Drill at All-Madden level

Barry Sanders
Gold Cup in RB Ground Attack Drill at All-Madden level

Kevin Butler
Gold Cup in P-Coffin Corner Punt Drill at All-Madden level

Jan Stenerud
Gold Cup in Clutch Kicking Drill at All-Madden level

Mike Singletary
Gold Cup in LB Chase and Tackle Drill at All-Madden level

Mike Ditka
Have a save file from Madden 2002 on your Memory Card

Dodge City Stadium
Have a save file from Madden 2002 on your Memory Card

Marshals Team
Have a save file from Madden 2002 on your Memory Card

Cheerleader Cards
Get Gold Cup in Rookie Drills

Cheat Cards
Get Gold Cup in All-Pro and Pro Drills

MAD MAESTRO

EASY MODE
Complete the following stages to unlock the tunes in Free Play mode.

Stage 1	Hungarian Dance No. 6 in D Major
Stage 2	Slavic Dance No. 7
Stage 3	Finale from Carnival of the Animals
Stage 4	Scene from Swan Lake
Stage 5	Flight Of The Valkyries
Stage 6	Marche Militaire
Stage 7	March from the Nutcracker
Stage 8	40th Symphony K550 – 1st Movement
Stage 9	Baba Yaga's Hut
Stage 10	Dance Of The Four Swans
Concert	William Tell Overture + Radetsky March

NORMAL MODE
Complete the following stages plus the Medley Mode to unlock the tunes in Free Play mode.

Stage 1	Hungarian Dance No. 5 in G Minor
Stage 2	Thunder And Lightning
Stage 3	The Marriage of Figaro
Stage 4	Toreador Song
Stage 5	Night On A Bare Mountain
Stage 6	Entry Of The Gladiators
Stage 7	Trepak from the Nutcracker
Stage 8	Orpheus In The Underworld Overture
Stage 9	9th Symphony – 4th Movement
Stage 10	Morning
Concert	William Tell Overture

MINI GAMES
Complete the following stages plus the Medley mode to unlock a special bonus mini-game. Complete the mini-game and the song will become playable in Free Play mode and the mini-game will be unlocked in Bonus Menu.

Stage 1	Csikos Post + Love Bucket Relay Game
Stage 2	Toy Symphony + Lunar Magic Game
Stage 3	Eine Kleine Nacht Musik + Dress Up! Game
Stage 4	Dance Of The Reed Flutes + Little Birds Game
Stage 5	Algerian Suite + Fireworks Game
Stage 6	Flight Of The Bumblebee + Lionel's Flaming Hoops Game
Stage 7	Ballet Of The Unhatched Chicks + Quack Quack Racing Game
Stage 8	Divertimento No 1 in E Flat Major K113 + The Feast Game
Stage 9	L'Arlesienne Suite No 2 + Alien Abduction Game
Stage 10	Hall Of The Mountain King + The Mysterious Dungeon Game
Concert	Radoczi March + Concert Play
Concert 2	5th Symphony – 1st Movement + Final Concert

THE MARK OF KRI

CODES
Enter these codes at the title screen when it still says 'Press Start'. If you get it right you should hear some strange sounds!

Invincibility
○, ○, ○, ○, ○, ○, ○, ○, ○, ○, ○, ○

100% Health Power-ups
○ x4, ○ x4, ○ x4

Infinite Arrows
○, ○, ○, ○, ○, ○, ○, ○, ○, ○, ○, ○

Stronger Opponents
○, ○, ○, ○, ○, ○, ○, ○, ○, ○, ○, ○

Weaker Opponents
○, ○, ○, ○, ○, ○, ○, ○, ○

Disable Arena AI
○, ○, ○, ○, ○, ○, ○, ○, ○, ○, ○, ○, ○

WEAPON SELECT
Find all the Tuku on each level to unlock an option in the Sage that lets you use any weapon on any level.

UNLOCK COSTUMES AND ART
Complete all Arena challenges for Time Attack and Body Count.

UNLOCK ARENAS
Complete all the challenges in a level to unlock its arena.

MAT HOFFMAN'S PRO BMX 2

SECRET CHARACTERS:

Unlock Day Smith
In Oklahoma City, go up to the ramp that you put in place with the forklift and then ride into the secret warehouse area. Grind on the black box to open it into a vert vamp, and then use this ramp to grind onto the Bullhorns. Leap into the small room here and Day Smith will join the gang.

Unlock Vanessa
On top of the building in LA you'll see a girl sitting down. Perform an adrenalin trick in front of her that scores over 20,000 points and she will also join your party.

Unlock Bigfoo
Leap across the river and perform an adrenalin trick between the two kickers at the bottom of the hill. Bigfoot will appear as a playable character.

Unlock Volcano
Beat the game including the Tiki Battle to open this secret character.

OTHER UNLOCKABLES:

Extra Outfit
Perform an adrenalin trick through one of the cameras on any level to unlock an extra costume for your rider.

Unlock Day Flatland Video
Choose Session and select two minutes, then choose Day Smith and score 100,000 points in a single trick to unlock Day Flatland Video.

CHEAT CODES
Enter these codes on the Press Start screen to open some of the later levels and a hidden character.

Boston Road Trip
⊖, ↑, ○ x2, ↑, ⊖

Chicago Road Trip
⊖, ↑, ○, ↑, ○, ⊖

Los Angeles Road Trip
⊖, ←, ○ x2, ←, ⊖

New Orleans Road Trip
⊖, ↓, →, ↑, ←, ⊖

Portland Road Trip
⊖, ○ x2, ○ x2, ⊖

Las Vegas Road Trip
⊖, □, ←, □, →, ⊖

Unlock Mime Character
○, ←, →, ←, →, ←

Level Select (all modes except Road Trip)
⊖, →, x2, ○, ↓, ⊖

All Music
□, ← x2, → x3, ○ x2

Mat Hoffman FMV
□, ←, ⊖, ←, ⊖, ←, □

Joe Kowalski FMV
□, ↑, ○, ○, ↓, □

Rick Thorne FMV
□, □, →, □, ←, □

Mike Escamilla FMV
□, ⊖, ○ x2, ⊖ x2, □

Simon Tabron FMV
□, □ x2, □, □ x2, □

Kevin Robinson FMV
□, ○, ○, ↓, ↑, □

Cory Nastazio FMV
□, ⊖, ⊖ x2, ⊖ x3, □

Ruben Alcantara FMV
□, ←, →, ←, →, ←, →, □

Seth Kimbrough FMV
□, ↑ x2, ⊖ x3, □

Nate Wessel FMV
□, ↓, ○, ⊖, ↓, ○, ⊖, □

MAXIMO

GALLERY MODE
Complete the game, having received a kiss from all four Sorceresses.

MASTERY LEVEL
To open this, receive a 100% ranking on every level in the game.

MAX PAYNE

INFINITE HEALTH
Pause the game, then press □ x2, □ x2, □ x2, □ x2.

ALL WEAPONS
Pause the game, then press □, □, □, □, ○, ○, ○, ○, ○, ○, ○, ○, ○, ○, ○, ○

DATABURST

PS2 CHEATS NEW CHEATS IN BLUE

Unlock Jun and Maki
Win an 18-hole challenge against either of them

Unlock Kenta and Kaoru
Win an 18-hole challenge against either of them

Unlock summer and late autumn
Win an 18-hole challenge on any of the courses

Unlock Casino Kings course
Win an 18 hole challenge in either summer or late autumn

Unlock Amazon course
Win an 18 hole challenge in either summer or late autumn

Unlock Scotland course
Win an 18 hole challenge in either summer or late autumn

Unlock Searock course
Win an 18 hole challenge in either summer or late autumn

Unlock Mirrored courses
Open all courses

MR MOSKEETO

TWO-PLAYER BATTLE
Hold START and SELECT on player two's controller and you'll be rewarded with a pleasant surprise - a rather nofty mini-game!

SECOND YEAR
Fill all 16 EX Tanks to select this game mode.

MOTHER MOSQUITO
Hold L and press ↑, →, ←, ↓, ⊙ x2, ⊡ x3 on the Character Selection screen to open up Mother Mosquito.

FATHER MOSQUITO
Enter the Mother Mosquito code, before holding L1 and pressing ↑, →, ←, ↓, ⊙ x2, ⊡ x3 on the Character Selection screen.

MX 2002

LEVEL SELECT
Start a two-player game, then hold L1 + L2 and press ↑, ↓, ←, → on player one's controller. That done, hold L1 + L2 + ⊙ + ✪ on player two's pad to open unlock all the tracks

MX SUPER FLY

SECRETS

Custom Playa Bike:
Win every race in 125cc Pro Race season.

THQ US Open Course:
Place first in 250cc Pro Race season.

Tiger Bike:
Win every race in 125cc Pro Freestyle season.

Fire Bike:
Win every race in 250cc Pro Freestyle season.

Custom Bee Bike:
Win World's Highest Jump challenge.

Custom Cow Bike:
Win Brave The Vertical Drop challenge.

Cameron Steele:
Win the World's Longest Jump challenge.

Elrod The Viking:
Win the Lift Tower challenge.

Sol:
Win the 'Find Out The Truth challenge.

Super Fly:
Win Crane's Eye View challenge.

CHEAT CODES
Enter the codes at the main menu. The pad will rumble to confirm correct entry.

Unlock 250cc Freestyle
↑, L1 + ↑, ⊙, L1 + →, L1 + ↓, L1 + ←

Unlock All Tracks
✪, →, L1 + ✪, ⊙ + ⊙, L1 + ⊙, L1 + ←, ⊙

Unlock All Riders
→, L1 + →, ↓, L1 + ←, →, ⊙

Unlock All Bikes
L1 + ⊙, L1 + →, L1 + ⊙, L1 + ←, ⊙

Unlock Everything
✪, L1 + ←, ⊙, ✪, L1 + →, L1 + ↓, L1 + →, SELECT

N

NASCAR 2001

TREASURE ISLAND TRACK
Win a season on Veteran difficulty.

BLACK BOX CLASSIC CAR
Win the Short Track Challenge.

BLACK BOX EXOTIC CAR
Win the Half Season.

EA SPORTS CAR
Win the Road Course Challenge.

EA.COM CAR
Win the Superspeedway Shootout on either Veteran or Legend difficulty.

CHEATS
Select Credits, then Development at the options menu and wait for FMV to finish, then enter a code as credits start to roll...

Proving Grounds Track: Hold L1 and press ←, ⊙, ↑, ↓, → x 3.

Treasure Island Track: Hold L1 and press ⊙, ⊙, ✪, ↑ x 2, ✪, ↑, ←, →, ✪.

Play As KC Monoxide (#101): Hold L1 and press ⊙, ⊙, ✪, ↓, ✪, ←.

Play As 'Shorty' Leung (#100): Hold L1 and press ⊙, ⊙, ✪, ✪, ↓, ←, →.

Play As Jocko Michaels (#167): Hold L1 and press ⊙, ✪, ⊙, ⊙, ✪.

Play As Asher Boldt (#153): Hold L1 and press ⊙, ⊙, ✪, ✪.

Alternate John Andretti's Car: Hold R1 and press ⊙, ✪, ⊙, ✪.

NBA HOOPZ

CHEATS
Input these codes at the Vs screen just before the match starts.
(* = teams must agree)

Infinite Turbo:	⊙ x3, ✪, ⊙ x2, ↑
No Goal Tending:	⊙ x4, ✪ x4, ⊙ x4, ←
Tiny Heads:	⊙ x3, ✪ x3, ←
No Fouls*:	⊙ x2, ✪ x2, ⊙ x2, →
Tiny Players:	⊙ x5, ✪ x4, ⊙ x3, ←
Granny Shots:	⊙, ⊙ x2, ✪, ←
Beach Court:	⊙ x2, ⊙ x3, ←
Street Court:	⊙ x3, ⊙ x2, ←
No Hotspots*:	⊙ x3, ✪, ↑
Show Shot %:	✪, ✪, ↓
Show Hotspot:	✪, ✪, ↓
Big Heads:	⊙ x3, →
ABA Ball:	✪, ✪, ⊙, →
Midway Uniform:	⊙ x4, →
Home Uniform:	✪, ⊙ x4, →
Away Uniform:	✪ x2, ⊙ x4, →
Alternate Uniform:	✪ x3, ⊙ x4, →

NBA LIVE 2003

UNLOCK RAP STAR PLAYERS
To enter the codes, go to Roster mode and create player, then select Bio. Type in the code in the last name field to unlock these superstars in the free agent pool

Unlock Busta Rhymes
FLIPMODE

Unlock Hot Karl
CALIFORNIA

Unlock Just Blaze
GOODBEATS

Unlock Fabolous
GHETTOFAB

Unlock B. Rich
DOLLABILLS

Unlock DJ Clue
MIXTAPES

NBA STREET

CHEAT CODES
Enter them at the Vs screen (with 'Enter Cheats' at the top). The numbers in the codes indicate the number of times to press ⊙, ✪, ⊙ and ✪ to change the icons at the bottom of the screen. For example, to enter 4-1-2-1, press ⊙ x4, ✪, ⊙ x2, ✪. Then press any direction on the D-pad to activate the code and see the cheat name appear.

Result	Code
Big heads	4-1-2-1
Tiny heads	4-2-0-2
Tiny players	4-0-4-0
Springtime Joe 'The Show'	1-1-0-1
Summertime Joe 'The Show'	1-0-0-1
Athletic Joe 'The Show'	1-2-0-1
ABA ball	0-1-1-0
Beach ball	0-1-1-2
EA Big ball	0-1-4-0
Medicine ball	0-1-1-3
NuFX ball	0-1-3-0
Soccer ball	0-2-1-0
Volleyball	0-1-1-4
WNBA ball	0-1-2-0
Authentic uniforms	0-0-1-1
Casual uniforms	1-1-0-0
ABA socks	4-4-4-4
Explosive rims	1-2-4-0
Unlimited turbo	2-0-3-0
No juice (turbo)	1-4-4-3
Mega dunking	3-0-1-0
No dunks	3-0-1-2
Easy distance shots	2-1-3-0
Harder distance shots	2-2-3-0
Ultimate power	3-1-1-0
Captain quicks	3-0-2-1
Mad handles (handling)	3-2-1-0
Super swats (blocking)	3-3-1-0
Sticky fingers (stealing)	3-4-1-0
More gamebreakers	1-4-3-2
Less gamebreakers	1-3-4-2
No gamebreakers	1-4-4-2
Less blocks	3-1-2-3
Less steals	3-1-4-0
No alley-oops	3-4-1-2
No 2-pointers	3-3-0-3
Player names	0-1-2-3
No player indicators	4-0-0-4
No shot indicator	4-3-2-4
No shot clock	4-4-0-3
No auto replays	1-2-1-1
No HUD display	1-4-1-2
No cheats	1-1-1-1

NBA SUPERSTARS
Play the City Challenge and defeat an NBA team to unlock a player from their roster.

BIGGS & BEACON HILL COURT
Play the City Circuit and reach the Region 1 City Challenge. Defeat Biggs's team to unlock him and the Beacon Hill court.

BONAFIDE & BROAD STREET COURT
Play the City Circuit and reach the Region 2 City Challenge. Defeat Bonafide's team to unlock him and the Broad Street court.

DRAKE & THE YARD COURT
Play the City Circuit and reach the Region 3 City Challenge. Defeat Drake's team to unlock him and The Yard court.

DJ & VENICE BEACH COURT
Play the City Circuit and reach the Region 4 City Challenge. Defeat DJ's team to unlock him and the Venice Beach court.

TAKASHI & YAKATOMI PLAZA COURT
Play the City Circuit and reach the Region 5 City Challenge. Defeat Takashi's team to unlock him and the Yakatomi Plaza court.

STRETCH & RUCKER PARK COURT
Play the City Circuit and reach the Region 2 City Challenge. Defeat Stretch's team to unlock him and the Rucker Park court.

BIG (SSX SNOWBOARDERS) TEAM
Get 10 wins in any mode.

3LW TEAM
Get 20 wins in any mode.

NYC LEGENDS TEAM
Get 30 wins in any mode.

STREET LEGENDS TEAM
Win the City Circuit tournament.

DREAM TEAM
Win Hold The Court mode. The team includes Graylien Alien, Magma Man and Yeti Snowman!

USER RECORD CODES
Select Hold The Court mode, either enter a User ID or not; then, when the user record is displayed (or none), enter a code to unlock a secret team. Note: You'll need to re-enter the codes every time you play.

Big (SSX) Team:
Hold L1 and press ↑, ↓ x2, ←, ✪

3LW Team:
Hold L1 and press ← x2, →, ↓, ✪

NYC Legends Team:
Hold L1 and press ↓ x3, ←, ✪

Street Legends Team:
Hold L1 and press →, ←, ↑, ↓, ✪

Team Dream:
Hold L1 and press ↑ x2, → x2, ✪

NBA STREET VOL 2

CHEAT CODES
Enter these codes on the player entry, when the message appears at the bottom. A small beep will be heard if entered correctly.

Big heads
Hold L1 and press ⊙, ⊙, ⊙, ⊙

Constant turbo
Hold L1 + L2 and press ⊙, ⊙, ⊙, ⊙

WNBA ball
Hold L1 and press ⊙, ⊙, ⊙, ⊙

All NBA legends
Hold L1 and press ⊙, ⊙, ⊙, ⊙

Explosive rims
Hold L1 and press ⊙, ⊙, ⊙, ✪

All jerseys
Hold L1 and press ⊙, ⊙, ⊙, ⊙

Easy shots
Hold L1 and press ⊙, ⊙, ⊙, ✪

All street legends
Hold L1 and press ⊙, ⊙, ⊙, ✪

All courts
Hold L1 + L2 and press ⊙, ⊙, ⊙, ⊙

UNLOCKABLES

Unlock Bob Cousy jersey
Complete Street School

Unlock Nate Archibald jersey
Complete Street School without errors

Unlock Jerry West jersey
Win game without being blocked

Unlock Clyde Drexler jersey
Reach Reputation Level
(Legend mode)

Unlock Stretch
Win the Soul In The Hole tournament

Unlock Pete Maravich jersey
Win Soul In The Hole street challenge

Unlock Little Biggie
Win Foster Beach tournament

Unlock Wilt Chamberlain's Jersey
Win Foster Beach tournament

Unlock Whitewater
Win Greenlake tournament

Unlock Dino
Win Lincoln College tournament

Unlock NBA Stars...
Win Lincoln College street challenge

Unlock Osmosis ...
Win Mosswood tournament

Unlock Bonafide....
Win Rucker Park tournament

Unlock Darryl Dawkins' Jersey
Win Broad Street challenge

Unlock Chocolate Thunder
Win Broad Street challenge

Unlock James Worthy's Jersey
Beat the Northeast region without losing

Unlock Bill Russell's Jersey
Beat the Northwest region without losing

Unlock Walt Frazier's Jersey
Beat the Central region without losing

Unlock Oscar Robertson's Jersey
Beat the Southwest region without losing

Unlock Moses Malone's jersey
Max out your created player

Unlock Connie Hawkins' Jersey
Get more than 20 blocks in a game

Unlock Bill Walton's Jersey
Score over a million trick points in a game

Unlock '85 Jordan
Complete everything

Unlock Bobbito.....
Win 10 Games in Pick Up mode

Unlock Just Blaze..
Win 15 Games in Pick Up mode

Unlock Nelly and the St Lunatics
Win 20 Games in Pick Up mode

NEED FOR SPEED: HOT PURSUIT 2 PS2

CHEAT CODES

Ferrari F50
L1, ⊙, L1, ⊙, →, L1, →, L1

Ferrari 360 Spider
L1, ⊙, L1, ⊙, ↓, L1, ↓, L1

Ferrari F550 Barchetta
L1, ⊙, L1, ⊙, →, L1, →, L1

McClaren F1 LM
⊙, L1, ⊙, L1, ↑, →, ↓, →

Lamborghini Diablo 6.0
→, L1, →, L1, ⊙, L1, ⊙, L1

Porsche Carrera GT..
←, →, ←, →, L1, ⊙, L1, ⊙

Mercedes CLK GTR ..
L1, ⊙, L1, ⊙, ←, ⊙, ←, ⊙

BMW Z8
⊙, →, ⊙, →, L1, ⊙, L1, ⊙

HSV Coupe GTS
L1, ⊙, L1, ⊙, L1, ⊙, L1, ⊙

Ford TS50
→, ←, →, ←, L1, ⊙, L1, ⊙

Aston Martin V12 Vanquish
L1, →, L1, →, ⊙, ←, ⊙, ←

Mustang Cobra R
←, ⊙, ←, ⊙, L1, ⊙, L1, ⊙

Corvette Z06
←, L1, ←, L1, ⊙, L1, ⊙, L1

NFL QUARTERBACK CLUB 2002

UNLOCK STEVE YOUNG
Throw more than 5,100 yards with a single quarterback, in a single season.

UNLOCK TROY AIKMAN
Beat seven opponents in the Quarterback Challenge.

UNLOCK DAN MARINO
Throw 50 or more touchdowns with a single quarterback, in a single season.

UNLOCK BOOMER ESIASON
Throw 15 passes to the same person in the same game.

UNLOCK BERNIE KOZAR
Score five passing touchdowns with the same quarterback in the same game.

UNLOCK JIM EVERETT
Break a record in the Quarterback Challenge

UNLOCK JOHN ELWAY
Have one of your players rush for 2,000 yards or more in a single season.

UNLOCK JIM KELLY
Attempt at least 20 passes in a game and finish with a QB rating of 105.

UNLOCK PHIL SIMS
Rack up 500 passing yards in a single game.

NHL 2001

SUPER FORWARD
Create a player and name him Peter Forsberg or Jaromir Jagr.

SUPER DEFENSEMAN
Create a player and name him Sandis Ozolinsh or Chris Pronger.

SUPER GOALIE
Create a player and name him Patrick Roy, Dominik Hasek or Ed Belfour.

THE DUDE PLAYER
Create a player and name him Bruce Willis as his name. The commentators refer to him as 'The Dude'.

THE HAMMER PLAYER
Create a player and enter Hammer as his first name. The commentators refer to him as 'The Hammer'.

JERSEY NUMBER 99
Create a player and name him Wayne Gretzky. Save the player without editing his attributes. Then, select Edit Player to change his name and adjust his attributes. His jersey number will say 98, but in the season and on your roster it'll be 99.

NHL 2002

BARENAKED LADIES
Enter the Player Creation screen and use the following names for a special Barenaked Ladies (the band) team...

Steven Page

Ed Robertson

Kevin Hearn

Jim Creeggan

Tyler Stewart

NHL HITZ 20-02

CHEAT CODES
On the Team Matchup screen, press the ⊙, ✪, and ⊙ the number of times indicated in the code, then the direction on the D-pad. For example, to enter 1-2-3 ←, press ⊙, ✪ x2, ⊙ x3, ←. Note: More than one code may be activated per game.

Cheat	Code
Infinite Turbo	4-1-3 →
Turbo Boost	0-0-2 ↑
Big Hits	2-3-4 ↓
Late Hits	3-2-1 ↓
Hitz Time	1-0-4 →
No Crowd	2-1-0 →
Pinball Boards	4-2-3 →
Show Shot Speed	1-0-1 ↑
Show Team's Hot Spot	2-0-1 ↑
No Fake Shots	4-2-4 ↓
No Puck Out	1-1-1 ↓
No One-Times	2-1-3 ←
Big Puck	1-2-1 ↑
Huge Puck	3-2-1 ↑
Bulldozer Puck	2-1-2 ←
Tennis Ball	1-3-2 ↓
Big Head Player	2-0-0 →
Huge Head Player	3-0-0 →
Big Head Team	2-2-0 ←
Huge Head Team	3-3-0 ←
Snow Mode	1-2-1 ←
Rain Mode	1-4-1 ←
Domino Effect	0-1-2 →
Win Fights For Goals	2-0-2 ←
Skills Versus	2-2-2 ↓
First To 7 Wins	3-2-3 ←
More Time To Enter Codes	3-3-3 →
Disable Previous Code	0-1-0 ↓

NO ONE LIVES FOREVER

MISSION SELECT
Highlight 'Load Game' on the main menu. Holding L3 + R3 (both analog stick buttons), press ✪. This takes you to the Select Mission screen with all missions unlocked.

O

ONI

PAUSE CODES
Pause the game, highlight 'Help' and press ⊙, ⊙, ⊙, ⊙, ⊙ followed by any of the following codes, to hear a sound. To disable a cheat, re-enter it.

Refill Hypo: L1, ⊙, L1, ⊙, ⊙, ⊙, ⊙ x3, R3
Level Skip: L3, R3, L1, ⊙
Invincibility: R3, L3, R3, ⊙
Infinite Phase Cloak: L1, R3, L1, L3
Rapid Fire & Infinite Ammo: L1, ⊙, L1, L3
One-Hit Kills: L3, R3, ⊙, ⊙
Tiny Character: L3, R3, ⊙, ⊙
Big Characters: R3, ⊙, ⊙, L3
Big Head: START, ⊙, ⊙, START
Flying Enemies: R3, L3, ⊙, ⊙
Enemies fly further when punched or kicked.
Character Select: L1 x4
Press L1 repeatedly to cycle through the characters available on the current level.

ONIMUSHA WARLORDS

FANCY DRESS
After completing the game, save it then start a new one. You'll see a new 'Normal/Special' option. Selecting Special lets you play as Samanosuke dressed in a panda costume! When wearing it, press ⊙ to put the head on and off.

ONIMUSHA 2 TRAILER
Upon completing the game, save it then go to the new 'Special Option' in the main menu to see a trailer for Onimusha 2.

ONI SPIRITS
If you collect all 20 Fluorites during the game, you're rewarded with the Oni Spirits mini-game selected from the Special Option menu. Complete its 12 levels to unlock an option that lets you start the main game with all the weapons from the beginning.

OPERATION WINBACK

ALL CHARACTERS IN VS MODE
At 'Press Start' screen, press ↑, ↓ x2, →, ← x3, ← x4. Then hold ⊙ and press START.

UNLOCK TRIAL MODE
At 'Press Start' screen, press ↑, ↓ x2, →, ← x3, ← x4. Then hold ✪ and press START. Trial Mode lets you practise any level.

UNLOCK MAX POWER MODE
At 'Press Start' screen, press L1, ⊙, L1, ⊙, L1, ⊙, ⊙, ⊙, ⊙. Then hold L1 and press START. Max Power Mode is like Story mode, but it only takes one hit to kill each enemy.

ORPHEN: SCION OF SORCERY

RESTART BATTLE
Pause the game if a defeat can't be avoided. Select 'Equip' and resume the game at the start of the battle, with all energy restored.

P

PAC-MAN WORLD 2

BONUS GAMES
Collect the special tokens around the different worlds and you can open up the original coin-op classics in side the arcade in Pac-Village.

Pac-Man	**10 Tokens**
Pac-Attack	**30 Tokens**
Jukebox	**60 Tokens**
Pac-Mania	**100 Tokens**
Ms Pac-Man	**180 Tokens**

PARIS-DAKAR RALLY

ALL CARS
Enter ILUMBERJACK as your driver's name (on your memory card) to unlock every car.

PARAPPA THE RAPPER 2

New Hats
Complete the game and Parappa will wear a new hat. To select the headgear of your choice simply use the right Analogue Stick to cycle through them. There are three different hats to unlock.

Blue Hat: Complete the game once
Pink Hat: Complete the game twice
Yellow Hat: Complete the game three times
Record Shop:
Complete the game whilst wearing the Yellow Hat and you will open the Record Shop, which enables you to listen to the music from all the levels.

PIRATES: THE LEGEND OF BLACK KAT

CHEATS
Enter these codes during the game while holding L1 + R1.

Invincible Kat
✪, ⊙, L3, ✪, R3, SELECT, R3, L1, L1, ⊙

Change Swords
R3, SELECT, L1, L3, ⊙, ✪, L1, ⊙, L3, ✪

Invincible Ship
SELECT, ✪, ✪, ⊙, R3, L1, ⊙, R3, ⊙, L3

Ship Upgrade
L1, ⊙, R3, L3, ✪, ⊙, R3, SELECT, L1, ⊙ This code will activate when you sail to another area.

Unlimited Wind Boost
SELECT, L1, R3, ⊙, L3, ⊙, L1, ✪, ✪, L3

Infinite Items
✪, L1, SELECT, L1, R3, L3, ⊙, ✪, R3, ⊙.
However, you'll still have to find each item first – pick one up to get an unlimited supply.

1,000,000 Gold
⊙, R3, L1, ⊙, ✪, L1, SELECT, L3, ⊙, L1

Show All Treasure Chests
R3, ⊙, ⊙, ⊙, ⊙, ⊙, SELECT, L3, ⊙, ⊙

Show Buried Treasure Chests
⊙, ⊙, ⊙, ⊙, ⊙, SELECT, L3, ⊙, L3, R3

Treasure Chest Keys
⊙, SELECT, ⊙, ⊙, R3, ⊙, L3, ⊙, ⊙, L3

Squeaky Voices
R3, ⊙, SELECT, ⊙, R3, ⊙, ⊙, ⊙, ⊙, L3

Different Poison Image
⊙, ⊙, ⊙, ⊙, L3, ⊙, L3, ⊙, R3, SELECT

Different Music
⊙, ⊙, ⊙, ⊙, ⊙, ⊙, L3, SELECT, R3, L3

ALTERNATE COSTUMES
You'll need two controllers and two people to activate this code. On the main menu, hold ⊙ + ⊙ + ⊙ + SELECT + L3 on the first controller and ⊙ + ⊙ + ⊙ + START + R3 on the second one. You'll hear some music if you get the code right and a series of numbers will appear on-screen. Press R3 on the first controller to change them – each of these combinations results in a different costume for Kat.

0000:0000	0000:0001
0000:0010	0000:0011
0000:0100	0000:0101
0000:0110	0000:0111
0000:1000	0000:1001
0000:1010	0000:1011

POOL MASTER

EASY AIMING
At the title screen, press ↑, ⊙, ↓, ⊙, ←, ⊙, →, ⊙. You should hear a sound. Go to Options and turn Guideline Detail to High. During play you'll see a guideline for the object ball as well as the cue ball.

PORTAL RUNNER

LEVEL SKIP
Pause the game, hold ⊙ and press ⊙, ←, ⊙, →, ⊙, ⊙, ← x2, →, ⊙ to hear a sound.

FULL HEALTH
Pause the game, hold ⊙ and press ⊙ x3, ⊙ x2, ⊙, ⊙, ↑, ⊙, ⊙ to hear a sound.

ALL MOVIES & EXTRAS
At the main menu, hold ⊙ and press ←, →, ←, ↓, ↑, ↓, ⊙, ⊙, ⊙, ⊙. Go to the Options screen to see new Movies and Extras options.

PRIMAL

CHEAT CODES
Hold down all four shoulder buttons on the main menu or bonus menu until a menu called 'Magic Codes' appears. Push ← and → to select the letters then hold ⊙ and press ← and → to change the letters to the following words:

Invulnerable	**DEMONISE**
Solum	**SNOWFLIGHT**
Aquis	**CHARYBDIS**
Aetha	**FLINTLOCK**
Volca	**SUNSTONE**
Gallery	**ARCANUM**
Easykill	**MORTIFIC**
Bonus A	**SEABREEZE**
Bonus B	**AURORA**
Bonus C	**PSYCHOSIS**
Bonus D	**MIRRORY**
Bonus E	**ASCENDANT**

Once a code is entered press ⊙ and it should turn orange and become activated.

PRISONER OF WAR

PASSWORD CHEATS
Enter the following codes on the password entry screen and the cheats will become available on the secrets menu where you can turn them on and off.

FARLEYMYDOG ..... All Secrets
MUFFIN ..... Change Guard Size
QUINCY ..... Alter Guard Perception
FATTY ..... Defiance Mode
DINO ..... Unlimited Contraband & Stones
FOXY ..... Top Down Mode
BOSTON ..... First-Person Mode
DT ..... Display Date
ALLTIMES ..... Be notified of all events
CORETIMES ..... Be notified of core events

PRO EVOLUTION SOCCER 2

UNLOCKABLE TEAMS

Euro Elite
Win International Cup with England

World Elite
Win International League with any nation

Eternal England
Win European Cup with England

Forever France
Win European Cup with France

Heroic Holland
Win European Cup with Holland

Immortal Italy
Win European Cup with Italy

Genuine Germany
Win European Cup with Germany

Beloved Brazil
Win American Cup with Brazil

Argentina
Win American Cup with Argentina

CHANGE COMMENTARY
Win the KONAMI-UMBRO Cup on three stars with a club team to enable the team names called by the commentator to be changed in Edit modes

PRO EVO DATA
If you have a Pro Evolution save on your memory card, it is possible to import the data in the options menu. This corrects the names of the Dutch team.

PROJECT EDEN

CHEAT MODE
During play, press ⊙ to display the team menu. Hold Select, press ↑ on the left stick and rotate it clockwise three times, then immediately rotate it anticlockwise three times. A new icon will appear in the bottom right corner, under the log icon. Highlight it and press ⊙ for the cheat menu.

PRO RALLY 2002

CHEATS
Enter these codes as your name.

PEROPAVO	**Unlock all modes, cars and tracks**
THEMASTER	**Unlock all arcade mode secrets**
PACMAN	**Unlock all game modes**
CUAQUEZ	**Unlock challenge mode**
MADDUCK	**Unlock trophy mode**
OOOH SI	**Unlock Championship in Professional mode**
MACHOMAN	**Unlock all cars**
MORATA	**Unlock all tracks**

Q

QUAKE III REVOLUTION

BONUS ARENA & CHARACTERS
Complete the regular arenas in Campaign mode to play the bonus arena, The Keeper. You can then select the Reaper and Mistress characters in Multiplayer mode.

INSTANT WIN
While playing a game (don't pause), hold ⊙ + ⊙ + ⊙ + SELECT and press ⊙, ⊙, ⊙, ⊙, ⊙, ⊙, ⊙, ⊙, ⊙, ⊙. You'll then be awarded an instant victory and can play the next level.

R

RAYMAN REVOLUTION

MULTIPLAYER BONUS MAPS
In the first map, in the Options Menu/Language/Voices, highlight the RAYMANIAN language (don't validate it), hold ⊙ + ⊙ and press ⊙, ⊙, ⊙, ⊙, ⊙, ⊙. A new menu will appear with the three multiplayer bonus maps.

CHEAT MENU
In any other map, go to the Sound Menu, highlight the MUTE option, hold ⊙ + ⊙ and press ⊙, ⊙, ⊙, ⊙, ⊙, ⊙. A new Cheat menu will appear.

BABY SOCCER
During a game hold ⊙ + ⊙ and press ⊙, ⊙, ⊙, ⊙, ⊙. The name of the players appears on the baby globox.

RC REVENGE PRO

CHEATS
Enter these at the main menu.
Unlock All Tracks: ⊙, ⊙, ⊙, ⊙, ⊙
Unlock All Cars: ⊙, ⊙, ⊙, ⊙, ⊙, ⊙
Unlock Next Cup: ⊙, ⊙, ⊙, ⊙

READY 2 RUMBLE BOXING: ROUND 2

SECRET SLUGGERS
Every time you complete Arcade mode, an extra one is revealed...

Completed	Character
x1	Freak E Deke
x2	Michael Jackson
x3	GC Thunder
x4	Wild 'Stubby' Corley
x5	Shaquille O'Neal
x6	Freedom Brock
x7	Rocket Samchay
x8	ROBOX RESE-4
x9	Mr President (Bill Clinton)
x10	The First Lady (Hilary Clinton)

CHARACTER SELECTION CODES
Enter these codes at the character selection screen to hear a bell ring.
All Boxers: ← x2, →, ⊙, ←, → x2, ⊙ x2, ⊙
All Championship/Holiday Costumes: ← x2, ↓, →, ↑, ⊙ x8, ⊙, ⊙ x4, ⊙
All Training: ←, ↓, →, ↑, ↓, ↑, ⊙ x20, ⊙
Holiday – New Year: →, ↑, ↓, ↑ x3, ⊙, ⊙
Holiday – Valentine's Day: →, ↑, ↓, ↑ x3, ⊙ x2, ⊙
Holiday – St Patrick's Day: →, ↑, ↓, ↑ x3, ⊙ x3, ⊙
Holiday – Easter: →, ↑, ↓, ↑ x3, ⊙ x4, ⊙
Holiday – Independence Day: →, ↑, ↓, ↑ x3, ⊙ x5, ⊙
Holiday – Halloween: →, ↑, ↓, ↑ x3, ⊙ x6, ⊙
Holiday – Thanksgiving: →, ↑, ↓, ↑ x3, ⊙ x7, ⊙
Holiday – Christmas: →, ↑, ↓, ↑ x3, ⊙ x8, ⊙
Fat Boxer: → x2, ↑, ↓, →, ⊙ x2
Thin Boxer: → x2, ↑, ↓, →, ⊙, ⊙
Undead Boxer: ←, ↑, →, ↓, ⊙ x2, ⊙
Big Gloves: ←, →, ↑, ↓, ⊙, ⊙
Big Head: → x2, ↑, ↓, →, ⊙ x3
Fast Mode: → x2, ↑, ↓, →, ⊙ x5, ⊙
Hyper Speed Mode: ← x2, ↓, ↑, ↓, →, ⊙ x2, ⊙ x19, ⊙
Start At Final Match: ⊙, ↓, →, ↑, ←, ⊙ x6, ⊙, ⊙ x2, ⊙
Additional Camera Views: ⊙ x20, ⊙, ⊙, ⊙ x21, ⊙, ⊙ x18, ⊙, ⊙ x9, ⊙, ⊙ x14, ⊙, ⊙ x5, ⊙, ←, →, ↑, ↓, ⊙

PAUSE CODES
Pause the game to enter these codes.
Full Level 1 Rumble Meter: ⊙, ⊙, ↓, ↑ x2, ←, ⊙ x3, ⊙
Full Level 2 Rumble Meter: ⊙ x2, ⊙, ↓, ↑ x2, ↓, ⊙ x4, ⊙
Full Level 3 Rumble Meter: ⊙, ⊙ x2, ⊙, ⊙, ⊙, ⊙ 4, ⊙, ←, →, ↑, ↓

BOX AS RUMBLE MAN
Complete Championship mode with all characters, then complete Arcade mode on Hard difficulty to unlock Rumble Man.

CHAMPIONSHIP COSTUMES
Complete Championship mode to unlock your fighter's champion costume.

IT'S A DATE
Set the PS2's date to the following to discover special costumes etc.

Date	Result
01/01	Joey T as New Year's baby
14/02	Lulu Valentine in sexy outfit
17/03	Referee as leprechaun
23/04	Mama Tua as Playboy bunny
04/07	GC Thunder as Uncle Sam
31/10	JR Flurry as skeleton
25/12	Selene Strike as elf, Rumble Man as snowman

REDCARD

GET DOLPHINS TEAM
Select World Conquest and defeat all the teams in Australia including the Dolphins.
GET SWAT TEAM
Select World Conquest and defeat all the teams in America including the SWAT Team.
GET SAMURAI TEAM
Select World Conquest and defeat all the teams in Asia including the Samurais.
GET PRIMATE TEAM
Select World Conquest and defeat all the teams in Africa including the Apes.
GET MATADORS TEAM
Select World Conquest and defeat all the teams in Europe including the Matadors.
CHEAT CODE
Unlock everything **BIGTRUCK**

RED FACTION 2

CODES
Enter the extras menu, then select cheats and input the following codes:

Unlock all cheats
⊙ x2, ⊙ x2, ⊙, ⊙, ⊙

Unlock everything
⊙, ⊙, ⊙, ⊙, ⊙, ⊙, ⊙, ⊙

Unlock all levels
⊙, ⊙, ⊙, ⊙, ⊙, ⊙, ⊙ x2

Super health
⊙ x2, ⊙, ⊙, ⊙, ⊙, ⊙

Infinite ammo
⊙, ⊙, ⊙, ⊙, ⊙, ⊙, ⊙, ⊙

Infinite grenades
⊙, ⊙, ⊙, ⊙, ⊙, ⊙, ⊙, ⊙

Wacky deaths
⊙ x8

Director's cut
⊙, ⊙, ⊙, ⊙, ⊙, ⊙, ⊙, ⊙

Walking dead
⊙ x8

Rain of fire
⊙ x8

Rapid rails
⊙, ⊙, ⊙, ⊙, ⊙ x2, ⊙ x2

Gibby ammo
⊙ x4, ⊙, ⊙, ⊙ x2

Gibby explosions
⊙, ⊙, ⊙, ⊙, ⊙, ⊙, ⊙, ⊙

Extra chunky
⊙ x4, ⊙, ⊙, ⊙ x2

Explosive personality
⊙

Joke win
⊙, ⊙, ⊙, ⊙

REIGN OF FIRE

CHEAT CODES

Levels unlocked
↑, ←, ⊙, ⊙, ←, ←, ⊙, ⊙, ↓, ↑, ⊙ (Main Menu)

Invulnerability
⊙, ⊙, →, ←, ⊙, ↑, ↓, ↓, →, ⊙, ⊙ (In Game)

Win level
⊙, ⊙, ←, ↓, →, ⊙, →, ↑, ⊙ (In Game)

Burn everything
⊙, ⊙, ←, ↓, ⊙, ⊙ (In Game)

Extra damage
⊙, ⊙, →, ↑, →, ⊙, ⊙, → (In Game)

Goat mode
⊙, →, ←, ←, ⊙, ⊙, ⊙, →, ↑ (In Game)

RESIDENT EVIL: CODE VERONICA X

BATTLE MODE
Complete the main game on any difficulty setting with any ranking. Battle mode will now be selectable at the main menu (and automatically saved on your memory card).

FIRST-PERSON VIEW (BATTLE MODE)
Complete the main game on Easy or Normal difficulty with any ranking. A new option in Battle mode lets you select a first-person view.

PLAY AS STEVE BURNSIDE (BATTLE MODE)
In the main game, get the Gold Lugers from the basement office in Disc 2 (the correct combination is red, green, blue and brown). You can also unlock Steve Burnside by performing well with the original Chris in Battle mode.

PLAY AS ALBERT WESKER (BATTLE MODE)
Perform well with Chris in Battle mode.

PLAY AS ALTERNATE CLAIRE (BATTLE MODE)
Perform well with original Claire in Battle mode.

LINEAR LAUNCHER (BATTLE MODE)
Get an A ranking with Chris, Steve Burnside, Albert Wesker and both versions of Claire in Battle mode. The Linear Launcher appears in your inventory during next Battle mode game.

REZ

UNLOCKABLES
Area 5: Get a 100% ranking in Areas 1–4.
Lost Area: Complete Area 5 in the default game. Or play for a total of five hours.
Trancemission: Get first place in the Lost Area.
Bonus Score Attack Areas: These are unlocked in Score Attack mode when completed during the default game.
Bonus Beam Types: Complete any combination of Areas in Score Attack mode. Every five times this is done, a new beam type is unlocked.
Near View: Get first place in two Areas in Score Attack mode.
Far View: Get first place in three Areas in Score Attack mode.
Dynamic View: Get first place in four Areas in Score Attack mode.
First-Person View: Get first place in five Areas in Score Attack mode.
Zero Form & Second Form Player Skin: Get a 100% ranking in any Area. Or play for a total of five hours.
Third Form Player Skin: Get a 100% ranking in any two Areas. Or play for a total of six hours.
Fourth Form Player Skin: Get a 100% ranking in any three Areas. Or play for a total of seven hours.
Fifth Form Player Skin: Get a 100% ranking in any four Areas. Or play for a total of eight hours.
Final Form Player Skin: Get a 100% ranking in any five Areas. Or play for a total of nine hours.
Morolien Player Skin: Get a 100% ranking in all Areas to unlock the Morolien player skin. Or play for a total of ten hours.
Boss Rush Mode: Get a 95% ranking in Areas 1–5.
Immortality Mode: Complete the 'Direct Assault – Trance' option in the Beyond mode menu.
Over Drive Infinity: Get first place in Boss Rush mode.

RIDGE RACER V

SECRETS
CompleteGrand Prix mode, coming first in every race, to unlock these extra modes...

Time Attack: Standard
Go through with your favourite car and try to beat all of Namco's times on every lap.

Time Attack: Extra
Use a souped-up version of your favourite car to beat the secret-car and Namco times.

Time Attack: Duel
Use a secret duel car to go up against Namco's best times. Beat them to unlock the Duel mode.

DUEL/BATTLE ROYAL
If you beat the secret cars' times, you'll be challenged to a 'Duel'. Beat the opponent and you get to keep the car! Choose from Angel, Devil, Pluto or Spirit. Collect all the cars and a new Battle Royal option appears, pitting you against all four secret cars.

99 TRIAL ENDURANCE RACE
Open this mode by collecting all the secret cars or travelling a distance of 999 km.

ROBOTECH BATTLECRY

UNLOCKABLES

Meritorious Service Medal
Complete the Force Of Arms mission.
Note: This also unlocks the Izzy paint design.

Distinguished Service Medal
Complete the Enemy Within mission.
Note: This also unlocks the VF-1S and the Rick paint design.

Master Airman Medal
Destroy 100 Fighter Pods.

RDF Flying Ace Medal
Complete the Master Airman medal set.
Note: This also unlocks Debris Field versus map and Max paint design.

R.D.F. Starburst Medal
Complete all Boss missions twice.
Note: This also unlocks the Flood City versus map.

Titanium Medal of Valor
Complete the Knife's Edge mission.
Note: This also unlocks the VF-1J.

Bronze Cross Medal
Destroy 50 Battle Pods.

Silver Cross Medal
Destroy 75 Battle Pods and complete the Bronze Cross medal set.

Gold Cross Medal
Destroy 100 Battle Pods and complete the Silver Cross medal set.

Southern Cross Medal
Complete the Gold Cross medal set.
Note: This also unlocks the Armored Veritech and the Factory versus map.

Silver Shield Medal
Use the VF-1A to complete the Graveyard mission.
Note: This also unlocks the Minya paint design and Graveyard versus map.

Superior Defense Medal
Complete the Attrition mission.
Note: This also unlocks the Graystone versus map.

Gold Nova Medal
Defeat Gorian three times.

RDF Supernova Medal
Complete Gold Nova medal set.
Note: This also unlocks the Patriot paint design and the City In Space versus map.

Robotech Marksman Medal
Kill 50 male Power Armor in Sniper mode.
Note: This also unlocks the Stealth paint design.

Wolf Leader medal
Complete the game once.
Note: This also unlocks the YF-1R and the Wolf paint design.

Tuna Head Medal
Kill 50 Scout Pods.
Note: This also unlocks Female Armor.

Jolly Roger Medal
Complete the Party Crashers mission three times.
Note: This also unlocks the Skull One paint design and Bursting Point Versus map.

ROBOT WARS: ARENAS OF DESTRUCTION

UNLOCK EVERYTHING
Enter JPEARCE as your name to play with everything unlocked. You'll also receive a large amount of cash.

ROCKY

UNLOCK HIDDEN EXTRAS
Hold ⊙ on the main menu and enter the codes as follows.

Unlock Everything
↑, ↓, ↓, ←, ←, ⊙

Unlock Rocky Statue
→, →, →, ←, →, ⊙

Double Punch Damage
→, ↓, ←, →, ←, ⊙

Double Speed
↓, ←, ↓, ↑, →, ⊙

Max Stats
←, ↑, ↑, ↓, →, ⊙

Max Stats (Movie mode)
→, ↓, ↓, ↑, ←, ⊙

Win Fight (Movie mode)
→, →, ←, ←, ↑, ⊙
(during fight press ⊙ + ⊙)

RUMBLE RACING

BONUS CARS
To enter any of these codes, go to Game Options, highlight Load and Save and toggle it to Password before pressing ⊙

Buckshot:	UBTCKSTOH
Cobalt:	TLACOBTLA
Gamecus:	BSUGASUM
High Roller:	HGIROLREL
Interceptor:	CDAAPTNIA
Redneck Rocket:	KCEROCTEK
Revolution:	PTOATRTOI
Road Trip:	ABOGOBOGA
Sporticus:	OPSRTISUC
Stinger:	AMHBRAMH
Thor:	THTORHROT
Van Itty:	VTYANYTT
Vortex:	1AREXT1AR
XXS Tomcat:	NALDSHHSD

CHAMPIONSHIP CODES
To enter any of these codes, go to Game Options, highlight Load and Save and toggle it to Password before pressing ⊙.

Rookie Cup 2:	**KOZIEC1PU**
So Refined track, Dragon car	
EA Rookie Cup:	**KZOIEC2iPi**
Passing Through track, Mandrake car	
Pro Cup 1:	**OORKIEPUC**
Sun Burn track, Maelstrom, Pro Class Cars	
Pro Cup 2:	**P1PROC1PU**
Falls Down track, Cataclysm car	
Pro Cup 3:	**Q2PROC2YT**
The Gauntlet track, Escargot car	
Elite Cup 1:	**AEPPROPUC**
Surf & Turf Track, Road Kill Car, Elite Class Cars	
Elite Cup 2:	**iLETEC1MB**
Coal Cuts track, Jolly Roger car	
Elite Cup 3:	**iLCTEC2VB**
Wild Kingdom track, Malice car	
Elite Cup 4:	**iLQTEC3PU**
Over Easy track, Direwolf car	
EA Elite Cup:	**LEAITEPUC**
Outer Limits track, Blue Devil car	
EA Stunt Cup:	**ZEAGTLUKE**
Circus Minimus track (all tracks)	

RUNE VIKING WARLORD

INVINCIBILITY
Pause the game and press ⊙, ⊙, ←, →, ⊙, ⊙

S

SCOOBY DOO! NIGHT OF 100 FRIGHTS

CHEAT CODES
Pause the game and enter the following codes

All Power-Ups
Hold down ⊙ + ⊙ + ⊙ + ⊙ and press ⊙, ⊙, ⊙, ⊙, ⊙ x3, ⊙ x2, ⊙, ⊙ x3.

Unlock All FMV Sequences
Hold down ⊙ + ⊙ + ⊙ + ⊙ and press ⊙ x3, ⊙ x3, ⊙, ⊙, ⊙.

SPECIAL EVENTS
If you change the date on your PlayStation2 to one of the following, you can see some nice little extras at the front yard and the mystic playground.

January 1
Different fireworks.

July 4
Loads of fireworks.

October 31
Giant bat decorations.

December 25
It's snowing.

SHADOW OF MEMORIES

ENDINGS
There are six different endings. Complete the game with all five normal endings to gain access to a special prologue where you can open the final Extra Ending.

MOVIES
Complete the game once to get a movie from the spring Tokyo Games Show 2000.

DATABURST

PS2 CHEATS ● NEW CHEATS IN BLUE

Complete the game with three different endings for the movie from Konami's Private European Show.
Complete the game with all six endings, including Extra Ending, for the final movie from the autumn Tokyo Games Show 2000.

SILENT HILL 2

THE ENDINGS
There are five possible endings, depending on what you do at certain points in the game…

'In Water' Ending:
Make sure to examine Angela's Knife after you receive it, read the Diary on the Hospital's roof, listen to the Headphones in the Changed Hotel's Reading Room, and the conversation in the corridor just before the final boss. Also, run around injured as often as you can.

'Maria' Ending:
Protect Maria well and spend plenty of time with her. Make sure to visit her when she falls ill in the Hospital and generally be nice to her. Also, in the corridor shortly before the final boss where you hear the conversation, make sure you leave through the far door as quickly as possible, before it has time to finish.

'Leave' Ending:
Stay healthy, spend as little time with Maria as possible, don't protect her very well and complete the game as quick as you can. Also, make sure to look at Mary's picture and letter in your inventory on a regular basis.

'Rebirth' Ending:
Only available after completing the game once. Take the Lost Memories Book from Texxon Gas, the White Chrism from Room 105 of the Blue Creek Apartment Building, the Obsidian Goblet from the Historical Society Building and the Crimson Ceremony Book from the Changed Hotel's Reading Room.

'Dog' Ending:
You either need to have seen all the 'Leave', 'In Water' and 'Maria' endings, or the 'Rebirth' ending, to unlock this one. If so, a Dog House will appear just to the west of Jacks Inn. Take the Dog Key inside and use it on the Observation Room's door in the Changed Hotel.

EXTRA WEAPONS
Chainsaw: Complete the game once on any difficulty to unlock this. It's found in the first section of the game, on the path between the graveyard and Silent Hill itself.
Hyper Spray: Finish the game once on the 'Hard' Action Level, or complete it three times on lower levels. The Hyper Spray is then found inside the caravan on the east side of town. The effect it has on enemies in the game will depend on the ranking you have received thus far.

SILENT SCOPE

EXTRA OPTIONS
Complete game on any difficulty setting to unlock a real-time window and up to 8 health points in the Options menu.

LIFE FOR TIME
Pause game and press ⊙, ⊙, →, ←, →, ←, ⊙, ⊙, →, ←, →, ←, ↓ x2, ↑ x2. This swaps five seconds of time for an extra life.

TIME FOR LIFE
Pause game and press ↑ x2, ↓ x2, ←, →, ←, →, ⊙, ⊙. This exchanges half of your life for an extra five seconds.

MODE SELECTION CHEATS
Enter these at the mode selection (Training or Arcade) screen…
Hidden Mode: →, ↓, →, ⊙, ↑, ⊙ x2, ⊙, ↓, →, ↓, →, ⊙, ⊙
Night Mode: ↑, ←, ↓, →, ↑, ⊙, ⊙
No Crosshairs: → x3, ⊙
No Enemy Targeting: → x4, ←, ↓, ↑, →
No Scope Mode: →, ↓, →, ⊙, →, ↓, →, ⊙
Romantic Mode: ←, → x2, ⊙, ⊙
Ultra Fast Mode: ↓, ⊙, ↑, ⊙, ⊙, ↓, →, ↓, →, ⊙, ⊙
Mirror Mode: ← x2, →, ⊙, ↓ x2, ↑, ⊙, ↑, →, ↓, ↑, ←, ↓, ⊙

SILENT SCOPE 2

TRADE TIME FOR LIFE
Pause the game and press ⊙, ⊙, →, ←, →, ←, ↓ x2, ↑ x2 to exchange five seconds on your clock for half a life point.
TRADE LIFE FOR TIME
Pause the game and press ↑ x2, ↓ x2, ←, →, ←, →, ⊙, ⊙ to exchange half a life point for five seconds on your clock.
MORE LIVES
If you lose the game by dying a lot, then eventually you'll be able to increase the number of lives you have on the Options screen.
MORE TIME
Lose by running out of time a lot, and you'll be able to increase the time given to you on the Options screen.

SILPHEED: THE LOST PLANET

ALL WEAPONS
To start with all nine weapons available, enter GLOIRE as your code name. (For the Japanese version of the game, enter XACALITE as your code name.)

THE SIMPSONS: ROAD RAGE

REWARDS
To unlock the areas and characters, you need to earn money. Each time you reach one of the amounts below, you can choose what to unlock.

1st:	$1,000
2nd:	$10,000
3rd:	$30,000
4th:	$50,000
5th:	$75,000
6th:	$100,000
7th:	$125,000
8th:	$150,000
9th:	$200,000
10th:	$250,000
11th:	$300,000
12th:	$400,000
13th:	$500,000
14th:	$600,000
15th:	$700,000
16th:	$800,000
17th:	$900,000
18th:	$1,000,000

SPECIAL OCCASIONS
Change the date on the clock on your PS2's 'System Configuration' screen when you turn on your machine, to unlock the following special character outfits and cars.

31 October:	Bart as Frankenstein.
1 January:	Krusty in a tuxedo.
25 December:	Apu as Father Christmas.
22 November 2001:	Marge as a pilgrim.

OPTIONS CODES
Go to the Options screen and hold L1 + L2 while entering the following codes.
Note: To clear the cheats, return to the game's title screen (not main menu).

Brick Car:	⊙, ⊙, ⊙, ⊙
Burns Limo:	⊙, ⊙, ⊙, ⊙
Nuclear Bus Cheat:	⊙, ⊙, ⊙, ⊙
Time Trial Cheat:	⊙, ⊙, ⊙, ⊙
Night Mode:	⊙, ⊙, ⊙, ⊙
Horizontal Split Screen:	⊙, ⊙, ⊙, ⊙
Slow Motion:	⊙, ⊙, ⊙, ⊙
Barf Cam:	⊙, ⊙, ⊙, ⊙
Show Physics:	⊙, ⊙, ⊙, ⊙
No Map:	⊙, ⊙, ⊙, ⊙
Thanksgiving:	⊙, ⊙, ⊙, ⊙
Halloween:	⊙, ⊙, ⊙, ⊙
Christmas:	⊙, ⊙, ⊙, ⊙
New Year:	⊙, ⊙, ⊙, ⊙
2D Passengers & Pedestrians:	⊙, ⊙, ⊙, ⊙
Pilgrim Marge:	⊙, ⊙, ⊙, ⊙
Apu as Santa Claus:	⊙, ⊙, ⊙, ⊙

SIMPSONS SKATEBOARDING

Hold down L1 + L2 + L3 + R2 on the character select screen, then input the following codes
CHEAT CODES

All Skaters	⊙, ⊙, ⊙, ⊙
All boards	⊙, ⊙, ⊙, ⊙
Level Select	⊙, ⊙, ⊙, ⊙
Alt Costume Homer	⊙, ⊙, ⊙, ⊙
Big Head Homer	⊙, ⊙, ⊙, ⊙
Alt Costume Bart	⊙, ⊙, ⊙, ⊙
Big Head Bart	⊙, ⊙, ⊙, ⊙
Alt Costume Lisa	⊙, ⊙, ⊙, ⊙
Big Head Lisa	⊙, ⊙, ⊙, ⊙
Alt Costume Marg	⊙, ⊙, ⊙, ⊙
Alt Costume Nelson	⊙, ⊙, ⊙, ⊙
Big Head Nelson	⊙, ⊙, ⊙, ⊙
Alt Costume Otto	⊙, ⊙, ⊙, ⊙
Alt Costume Frink	⊙, ⊙, ⊙, ⊙
Big Head Frink	⊙, ⊙, ⊙, ⊙
Alt Costume Krusty	⊙, ⊙, ⊙, ⊙
Alt Costume Wiggum	⊙, ⊙, ⊙, ⊙
Big Head Wiggum	⊙, ⊙, ⊙, ⊙

THE SIMS

CHEAT CODES
Press L1+L2+R1+R2 simultaneously on the main menu to bring up the cheat menu.
MIDAS Unlock all objects, skins and two-player games.
FREEALL Lets you buy all objects free of charge.
PARTY M Unlocks the Party Motel two-player game (you must actually start a game to open the Bonus menu on the main menu).
SIMS Unlocks Play The Sims mode.
FISH EYES First-person view. Press ⊙ to change the walls and reach the view when playing.

SKY ODYSSEY

AUTO GYRO
Complete all levels in Sky Canvas mode with more than 90 points.
CORSAIR
Get enough acrobatic points in Adventure mode to have ten of your mission grades marked with circles.
GOLD U.F.O.
Complete all levels in Target mode with a gold rank.
ME-262
Complete Adventure mode to unlock it.
SILVER U.F.O.
Complete all levels in Adventure mode with an A rank.
STEALTH FIGHTER
Complete all levels in Adventure mode in under 10 minutes.
PONTOONS
Complete the Stormy Seas level in Adventure mode by landing on an aircraft carrier. The pontoons let your plane land on the water.
CUSTOM PARTS
Complete all levels in Adventure mode with at least a B rank.
SWORDFISH THIRD WING
Land at the Mid-Air Rendezvous alternate landing strip in Adventure mode (unlock Special Radar in target mode to make it easier to find). You'll get a wing for the Swordfish to convert it into a triplane.
UNLOCK EXTRAS
Complete Target mode stages with enough points to earn medals which can be used to buy these Hangar items.
Radio: 4 gold medals
Music Tracks (13): 1 silver medal per track
Special Radar: 2 gold medals
Extra Emblems: 2 silver medals
Unlimited Boost (For Jets): 2 gold medals
SHINDEN PLANE
To unlock this, you have to collect the four parts. These are found on alternate landing strips in the following missions.
Right Wing: 1. The Adventure Begins
Left Wing: 13. The Labyrinth
Fuselage: 6. The Towers Of Terror
Jet Engine: 7. The Great Divide

SLED STORM

CHEAT CODES
At the 'Press Start' screen, hold L1 + R1 to enter the following codes.
Cheat Mode: ⊙, ⊙, ↑, ⊙, ⊙, ↓
All Tracks: ⊙, ←, ⊙, →, ⊙, ↑
All Characters: ⊙, ⊙, ⊙, ⊙, ↓
All Sleds: ⊙, ⊙, ⊙, ⊙, ←
Hover Sled: ⊙, ⊙, ⊙, ⊙, →
RIVAL CHALLENGE MODE
Complete the game in Championship mode with any character to unlock Rival Challenge mode.
BLACK DIAMOND TRACK
Win Championship mode with any character to unlock the Black Diamond track.

SMUGGLER'S RUN

CHEAT CODES
Pause game to enter any of these codes. If entered correctly, you'll hear a sound.
Invisibility: L2, ⊙ x2, L2, ⊙ x2, L2
Lighter Cars: L2, ⊙ x2, L2, ⊙ x2
No Gravity: L2, L2, L2, L2, ↑ x5
Increase Time Warp: L2, L2, L2, L2, → x3
Decrease Time Warp: L2, L2, L2, L2, ← x3
MIDNIGHT CLUB VEHICLES
Insert a memory card with a saved game from Midnight Club: Street Racing to use cars from that game.

SMUGGLERS RUN 2

CHEAT CODES
Pause the game to enter any of these codes. If entered correctly, you'll hear a sound.
Invisibility: L2, L2, ⊙ x2, L2, L2
Lighter Cars: L2, L2 x2, L2, L2 x2
No Gravity: L2, L2, L2, L2, ↑ x5
Increase Time Warp: L2, L2, L2, L2, → x3
Decrease Time Warp: L2, L2, L2, L2, ← x3
Note: Enter either of the last two codes repeatedly to further speed up or slow down the action.

SOLDIER OF FORTUNE

CHEAT CODES
Pause the game then press the following buttons. To disable the codes, simply input the sequence again.
Invincibility: L2 + R2 + L2 + R2 + ⊙, ←
Full Ammo: L2 + R2, ←
All Heavy Weapons: L2 + R2 + ⊙, ←
All Hand Weapons & Explosives: L2 + R2 + ⊙, ←
Walk Through Walls: L2 + R2 + L2 + R2, ←
No Gravity: L2 + R2 + L2 + R2, ⊙, (jump)

SOUL REAVER 2

UNLOCK EVERYTHING
On the main menu, press ←, ⊙, →, ⊙, ↓, ⊙, ⊙

SPACE RACE

CHEAT CODES
Enter in the Cheat menu

Unlock Acme 2 track	HLORALPH
Unlock Asteroid Belt track	WHATISUI
Unlock Nebula track	CLOSEIT
Unlock Galactorama 2 track	124ADIME
Unlock Mars 2 track	TORGO
Unlock North Pole Star 2 track	PLANETX
Unlock Wild West 2 track	GULLIBLE
Unlock Mirrored tracks	ITIS2LAFF
Unlock all Gallery items	ALLMINE
Unlock all Acme events	TRUTHOR
Unlock Porky Pig	20LBHAM
Unlock Marvin Martian	Q32
Unlock The King	KOTIM
Unlock everything	MADAESAN
Infinite turbo	KABOOM
No gags	ENGARDE

SPIDER-MAN: THE MOVIE

CHEAT CODES
Enter the following codes in the cheats section of the Specials menu to add a little spice to the game…

CAPTAINSTACEY
Play as Captain Stacey.

FREAKOUT
A costume similar to the Green Goblin's.

GIRLNEXTDOOR
Play as Mary Jane.

HERMANSCHULTZ
Play as Shocker.

KNUCKLES
Play as a thug.

REALHERO
Play as a policeman.

SERUM
Play as a scientist.

STICKYRICE
Play as Uncle Ben's killer.

THUGSRUS
Play as one of the Shocker's goons.

SPIDERBYTE
Knee-high character.

GOESTOYOURHEAD
Big head and feet for Spider-Man.

JOELSPEANUTS
Enemies have big heads and feet.

ARACHNID
Everything in the gallery is opened, as well as a level select.

IMIARMAS
All levels available in the Level Warp menu.

ROMITAS
Opens up a Next Level option in the pause menu.

HEADEXPLODY
Opens the hidden training levels.

KOALA
Unlocks all combat controls.

ORGANICWEBBING
Infinite webbing.

DODGETHIS
Slow-motion combat.

BEHINDTHEMASK
Play from a first-person view.

CHILLOUT
The Green Goblin's glider doesn't overheat.

SPLASHDOWN

CHEAT MODE
Enter the options screen then hold R2 and quickly press ↑ x2, ↓ x2, ←, →, ←, →, ⊙, ⊙, ⊙, ⊙ to bring up cheat code entry screen. You can now enter these codes!

All Characters	AllChar
Invulnerability	TopBird
Max Performance Meter	PMeterGo
Hard Tracks	Hobble
Expert AI	AllOutAI
All FMV	Festival
UFO Time Trials	IBelieve
F18 Time Trials	F18
Ghost Time Trials	SEADOO

HARD REWARDS
Complete the game on Hard level to unlock Steve as a playable character and the Bermuda Triangle track.
HIDDEN TRACK
Collect 100 balloons in Countdown mode.

SPYHUNTER

MOVIE CODES
Enter one of these codes as an Agent Name on the Profile Menu. The sound of chicken clucking will confirm correct entry. Now select System Options, Extras then Movie Player to view the unlocked movie.

The Making Of Spy Hunter:
MAKING

Saliva: Spy Hunter Theme:
GUNN

Saliva: Your Disease:
SALIVA

Spy Hunter Concept Art:
SCW823

Early Test Animatic:
WW5413

SPECIAL REWARDS
You can unlock the cheats in the Cheat Grid (and movies in the Movie Player) by completing all the objectives in each mission within the time indicated below.

Level 1, 3:40	Saliva Spy Hunter Video
Level 2, 3:35	Green HUD
Level 3, 2:40	Saliva Your Disease Video
Level 4, 3:15	Night Vision
Level 5, 3:25	Early Test Animatic Video
Level 6, 3:45	Extra Cameras
Level 7, 3:10	Rainbow HUD
Level 8, 3:05	Inversion Camera
Level 9, 3:45	Concept Art Video
Level 10, 3:15	Fisheye View
Level 11, 3:10	Camera Flip
Level 12, 3:30	Puke Camera
Level 13, 2:15	Making Of Video
Level 14, 5:10	Tiny Spy

Hover Spy: Complete the game.
Super Spy: Complete all 65 objectives in the game for infinite ammo and invincibility.

SSX

CHEAT MODE
Access the Options Menu and hold R1 + L2 + R2 + L2 to enter any of these codes, to hear a low noise. To disable a code, repeat it.
All Unlocked: ↓, ←, ↑, →, ⊙, ⊙, ⊙
All the courses, characters, boards and costumes will now be unlocked.
All Course Hints: ⊙, ⊙, ⊙, ⊙, ⊙, ⊙, ⊙
You'll now view all the hints, in turn, on the course loading screen.
Running Man: ⊙, ⊙, ⊙, ⊙, ⊙, ⊙
Instead of using the board, your character will now run down the course with it strapped to his/her back!
Mallora Board: ⊙ x5, ⊙, ⊙, ⊙
When you start a race or showoff session, you'll be using the blue Mallora board (it doesn't show up on the selection screens). It lets you do bigger jumps.
Max Stats: ⊙ x7, ⊙
Each character will now have their stats set at the maximum level.

MERQURY CITY MELTDOWN COURSE
Earn a medal on Elysium Alps.

MESABLANCA COURSE
Earn a medal on Merqury City Meltdown.

TOKYO MEGAPLEX COURSE
Earn a medal on Mesablanca.

ALOHA ICE JAM COURSE
Earn a medal on Tokyo Megaplex.

PIPEDREAM COURSE
Complete Race mode with all gold medals to unlock Pipedream in Freeride mode.

UNTRACKED COURSE
Finish Showoff mode with all gold medals to unlock Untracked in Freeride mode.

EXTRA BOARDERS
To unlock them, earn the required number of gold medals in any mode…

Medals	Boarder
1	Jurgen
2	JP
3	Zoe
4	Hiro

THIRD COSTUME
Complete all the green circle tricks.

FOURTH COSTUME
Complete all blue square tricks.

EXTRA BOARDS
Reach the following ranks to unlock them.

Board	Rank
3	Rookie
4	Sensei
5	Contender
6	Natural
7	Star
8	Veteran
9	Champ
10	Superstar
11	Master

SSX TRICKY

TRICKY CODES
On the title screen, hold R1 + R2 while entering any of the following codes. You'll hear a sound when you release the held buttons.
Note: Cheats have to be re-enabled after a reset. Each cheat can be disabled by re-entering the code.

Mix Master Mike:
⊙ x2, →, ⊙ x2, ↓, ⊙ x2, ←, ⊙ x2, ↑
Note: Choose any character and you' will then play as Mix Master Mike, who will be carrying his decks on his back!

Mallora Elise
⊙ x2, →, ⊙ x2, ↓, ⊙ x2, ←, ⊙ x2, ↑
Note: Choose Elise and she'll wear this special outfit and use the Mallora board.

Max All Attributes:
⊙ x2, →, ⊙ x2, ↓, ⊙ x2, ←, ⊙ x2, ↑
Note: Every character's stats will be maximised.

Unlock Everything:
⊙, ⊙, →, ⊙, ⊙, ⊙, ↓, ⊙, ⊙, ←, ⊙, ⊙, ↑
Note: This unlocks the whole caboodle – all the tracks, characters, boards etc.

STARSKY & HUTCH

Pause the game and enter these cool codes.

Invisible car
↑, →, ↓, ←, L3, ←, →, ←

Funny car
↑, ⊙, ↓, ⊙, ←, ⊙, →, ⊙

Low rider
↑, ↑, ↓, ↓, ⊙, ⊙, ⊙

Trip cam
⊙, ⊙, ⊙, ⊙, ←, ←, ↑, ↑

Trike cam
↑, ↑, ←, ←, ⊙, ⊙, ⊙, ⊙

Monster truck
⊙ x2, ←, →, L3 x4

Big heads
⊙, ⊙, ⊙, ⊙, ⊙, ⊙, ⊙

STAR WARS: BOUNTY HUNTER

CHEAT CODES
Enter the following codes in the Codes menu, found in the Options menu
Chapter Codes:

Chapter 1	SEEHOWTHEYRUN
Chapter 2	CITYPLANET
Chapter 3	LOCKDOWN
Chapter 4	DUGSOPLENTY
Chapter 5	BANTHAPOODOO
Chapter 6	MANDALORIANWAY

Mission Codes:

Mission 1	BEAST PIT
Mission 2	GIMMEMYJETPACK
Mission 3	CONVEYORAMA
Mission 4	BIGCITYNIGHTS
Mission 5	EATANERFMEAT
Mission 6	VOTE4TRELL
Mission 7	LOCKUP
Mission 8	WHAT A RIOT
Mission 9	SHAFTED
Mission 10	BIGMOSQUITOS
Mission 11	ONEDEADDUG
Mission 12	WISHIHADMYSHIP
Mission 13	MOSGAMOS
Mission 14	TUSKENS R US
Mission 15	BIG BAD DRAGON
Mission 16	MONTROSSISBAD
Mission 17	VOSAISBADDER
Mission 18	JANGOISBADDEST

Secret Codes

Concept art	R ARTISTS ROCK
TGC Cards	GO FISH

STAR WARS: RACER REVENGE

WATTO'S BRIBES
After you get first place in a race in Tournament mode, you can never race it again for money, and after you complete it the first time you can never get the full purse again. Since Watto's bribes amplify your winnings by a percentage, it is best to destroy as many other racers as possible the first time.

STAR WARS: STARFIGHTER

SECRET CODES
Select Options, then Codes to enter…

MINIME	Invincibility
NOHUD	No Head-Up Display
JARJAR	Jar Mode (reversed controls)
SHIPS	Unlock Gallery
PLANETS	View Planet Sketches

TEAM	View Dev Team
CREDITS	View Credits
WOZ	Hidden Christmas Video
DIRECTOR (press SELECT to change camera, ● to zoom)	Director Mode
OVERSEER	Unlock Nearly Everything
BLUENSF	Secret Spaceship For Bonus Missions
ANDREW	Bonus Multiplayer Missions
JAMEZ	James's Day Of Work
HEROES	Spaceship & Cast Pictures
SIMON	Pictures Of Simon
SHOTS, SIZZLE or HOTE	Default Screen

STAR WARS: SUPER BOMBAD RACING

CHEATS

Enter these codes at the main menu, after selecting the number of players. A message will confirm correct entry – press ✕ to activate cheat. (To disable a cheat, re-enter the code.)

Play As Boba Fett: ○, ○, ○, ○

Everyone's A Kaadu: ○, ○, ○, ○, ○, SELECT

Battle Tank: ○, ○, ○

Infinite Boost: ○, ○, ○, ○, ○, SELECT

Faster Queen Amidala: ↓, SELECT, ↑, SELECT, ←, →, SELECT

Shaak Racers: ↑, →, ↓, ←, SELECT

Super Speedy Mode: ○ x4, ○

Super Honk Mode: ○ x4, ○, SELECT

Note: Press ○ to knock rival flying.

All Death Star Mode: ○ x4, ↑, ←

Note: Every power-up is a Death Star.

Backward Racing Mode: ○ x4, ○, SELECT

Super Spinning Mode: ↑, ←, ↓, →, ↑, ←, ↓

Slip 'N Slide Mode: ←, →, ○, ○, ○, ○

Super Arena Mode: ↑ x2, ↓ x2, ←, →, ←

Note: Arena battles now on race tracks.

Space Freighter Arena: ○, ○, SELECT, ○

Language To German: SELECT x3, ○

Language To Spanish: SELECT x3, ○

Language To French: SELECT x3, ○

Language To Italian: SELECT x3, ○

Language To English: SELECT x3, ○

Language To Jawa: SELECT x3, ○

Language To Battle Droid: SELECT x3, ↑

GALAXY CIRCUIT

To unlock this bonus tournament, play through each individual race and finish in the top three on each track. Note: To make this much easier, set the race to one lap, two maximum racers and select two-player mode.

REVERSE TRACKS

To unlock the option to race the tracks in reverse, complete the Galaxy Circuit with any character and receive a gold medal.

PLAY AS DARTH VADER

To make him selectable, play through the Galaxy Circuit as Anakin Skywalker and win with a gold medal.

STAR WARS: THE CLONE WARS

CHEAT CODES

Enter the following codes in the 'Bonuses' menu:

DOORDONOT	Campaign level select
JORG SACUL	Unlock multiplayer levels
DARKSIDE	Invincibility
SUPERLASER	Unlimited ammo
GIMME	Complete Bonus Objectives on current level
TRADEFED	Unlock Battle Droid in Geonosis Academy
NATALIE	Unlock Padme Amidala in Geonosis Academy
12 PARSECS	Unlock all movies

BONUSES

Complete the Bonus Objectives to unlock the following:

5 Objectives	Raxus Duel Multiplayer Map
10 Objectives	Thule Moon Control Zone Multiplayer Map
15 Objectives	Rhen Var Conquest Multiplayer Map
20 Objectives	Jedi Academy Multiplayer Map
25 Objectives	Unit Viewer
30 Objectives	'Making Of' video
35 Objectives	CD player
40 Objectives	Sketchbook
45 Objectives	Unlock Yoda in Geonosis Academy

STATE OF EMERGENCY

CHEAT CODES

Big Player:	○, ○, ○, ○, ○
Little Player:	○, ○, ○, ○, ○
Normal Player:	○, ○, ○, ○, ○
Revolution Mission Skip:	← x4, ○
Unlimited Ammo:	○, ○, ○, ○, ○
Unlimited Time:	○, ○, ○, ○, ○
Invulnerable:	○, ○, ○, ○, ○
Looting On The Rise:	○, ○, ○, ○, ○
Punches Decapitate:	○, ○, ○, ○, ○

CHARACTER CODES

Spanky:	→ x4, ○
Freak:	← x4, ○
Bull:	→ x4, ○

WEAPON CODES

AK47:	←, →, ↓, ○, ○
Flame Thrower:	←, →, ↓, ○, ○
Grenades:	←, →, ↓, ○, ○
Grenade Launcher:	←, →, ↓, ○, ○
M16:	←, →, ↓, ○, ○
Minigun:	←, →, ↓, ○, ○
Molotov Cocktail:	←, →, ↓, ○, ○
Pepper Spray:	←, →, ↓, ○, ○
Pistol:	←, →, ↓, ○, ○
Rocker Launcher:	←, →, ↓, ○, ○
Shotgun:	←, →, ↓, ○, ○
Tazer:	←, →, ↓, ○, ○
Tear Gas:	←, →, ↓, ○, ○

STREET FIGHTER EX 3

SECRET FIGHTERS

Complete Game	Unlock
x1	Sagat
x2	Bison
x3	Garuda
x4	Shadow Geist
x5	Kairi
x6	Pullum Puruna
x7	Area
x8	Darun Mister
x9	Vulcano Rosso

MEDAL SECRETS

Earn all ten of each medal type in Career mode (Normal or Hard level) to unlock the following features.

Bronze: Sakura becomes narrator (press SELECT on Sakura to activate).

Silver: Unlock Bison II (press SELECT on Bison to choose).

Gold: Unlock Evil Ryu (press SELECT on Ryu to choose).

Platinum: VS Bison II and VS True Bison added to Arena Mode.

STREET HOOPS

CHEATS

Open the Game Settings menu and then enter the Cheat screen and enter the following codes...

Pimp Outfits	○, ○, ○, ○
Clown Outfits	○, ○, ○, ○
Cowboy Outfits	○, ○, ○, ○
Kung Fu Outfits	○, ○, ○, ○
Tuxedos	○, ○, ○, ○
Santa Claus Costumes	○, ○, ○, ○
Normal Ball	○, ○, ○, ○
Black Ball	○, ○, ○, ○
Red, White and Blue Ball	○, ○, ○, ○
Block Party	○, ○, ○, ○
Power Game	○, ○, ○, ○

BONUS MUSIC VIDEOS

Leave the game alone on start up and then wait until after the Demo to get a video from Cypress Hill and three other classic rap bands.

UNLOCK MASTER P AND LIL' ROMEO

Buy a few grand's worth of P Miller clothing from the FootAction store to unlock these characters.

UNLOCK SPEEDY

Start a World Tournament to unlock Speedy as a playable character

UNLOCK AND1 PLAYERS

Complete the World Tournament and then pay $10,000 to unlock the And1 players: Headache, Main Event, Hot Sauce, Booger and A-O. Each player costs $10,000.

UNLOCK EXZIBIT

Complete Lord of the Court on the Venice Beach Court to unlock this rap star as a playable character.

UNLOCK CYPRESS HILL

Complete World Tournament mode on the hardest difficulty setting to unlock DJ Muggs and Bobo from Cypress Hill.

UNLOCK HALF MAN-HALF AMAZING

Beat the Urban Hitmen in World Tournament and pay $10,000 to unlock this great B-baller as a playable character.

UNLOCK SILK THE SHOCKER

Win Lord of the Court in Shakespeare Park to unlock this silky character.

SPECIAL MOVES

Press the following buttons to perform these unique manoeuvres.

Fake Left	↑, ↓, ←
Fake Right	↑, ↓, →
Look Up	○, ○, ↓, ↑, ○
Maja Look	Hold ○ + ○, ○
Around The World	○, ○, ↓, ○
Shamgod	○, ○, ↑, ○
Slip N Slide	○, ○, ○
Whooow	○, ←, →, ○

STUNTMAN

CHEATS

Enter these as case-sensitive driver's names in the 'New Game' menu.

BINdErS	Unlock Everything
Sez4Ihr	Unlock All Cars
Turnips	Unlock All Arena Toys
BonNeTT	Unlock All Trailers

SUMMONER

QUICK SPELL

Cast a spell, press START for pause menu, then select Inventory. Exit the screen to resume game and your spell will be cast instantly.

HIDDEN FMV SEQUENCE

Select the Credits option from main menu, then press ✕ while the credits are rolling.

SUPER BUST-A-MOVE

MORE LEVELS

Press ○, ←, →, ○ at the Push Start Button screen to make an icon appear in the corner of the screen. Your extra levels can be found in Arcade mode, in Puzzle mode.

MORE CHARACTERS

Press ○, →, ←, ○ at the Push Start Button screen and an icon will appear in the top-left corner of the screen. Some extra characters will now be available to use.

SUPERMAN: SHADOW OF APOKOLIPS

CHEAT CODES

Enter these in the Cheats menu and a message will appear to confirm correct entry.

Infinite Superpower	JOR EL(Include Space)
Infinite Health	SMALLVILLE
Unlock Everything	MXYZPTLK
Unlock Movies	LANA LANG(Include Space)
Unlock Biographies	LARA
Unlock Hard Mode	BIZARRO

SURFING H30

UNLOCK SHARK SURFER

Score 300 points on all levels.

BONUS CHARACTERS & BOARDS

- Complete the game on Normal difficulty to unlock Tyrone King, Lara Barcella, Gareos and six boards.
- Complete the game on Semi-Pro to unlock Morsa, Serena Knox, Jojo and six boards.
- Complete the game on Pro to unlock Mikey Sands, Largo, Lyco Sassa and five boards.
- Complete the game on Master difficulty to unlock Surfoid and three boards.

SWING AWAY GOLF

ALL GOLFERS

At the main menu (Story mode etc), press ○, ○, ○, ○, ↑, →, ↓, ←, ○, ○ to hear a sound.

LEFT-HANDED GOLFER

At character select screen, highlight a golfer then hold ○ + SELECT and press ✕.

T

TEKKEN TAG TOURNAMENT

BONUS CHARACTERS

A hidden fighter is unlocked each time Arcade mode is completed, in this order: Kunimitsu, Bruce Irvin, Jack-2; Lee Chaolan, Wang Jinrey, Roger & Alex, Kuma & Panda, Kazuya Mishima, Ogre, True Ogre, Prototype Jack, Mokujin & Tetsujin, Devil & Angel, and Unknown.

PLAY AS TIGER

At the character selection screen, highlight Eddy and press START

PLAY AS ANGEL

At the character selection screen, highlight Devil and press START

PLAY AS GOLD TETSUJIN

Win ten matches in Vs mode.

PLAY AS HEIHACHI

Successfully complete Arcade mode, without losing, in less than 5:30.

PLAY AS DEVIL JIN

Jin and Heihachi must be partners. While playing as Jin, press ←, →, ○, ○ x2, ✕.

ARMOUR KING'S ALTERNATE COSTUME

Complete Arcade mode with Armour King. Then, at the character selection screen, highlight Armour King and press START

LING FMV SEQUENCES

Complete Arcade mode with Ling, then complete it again in her school costume to view two different FMV sequences.

START MATCH WITH SECOND CHARACTER SELECTED

Hold Tag and press START.

GALLERY MODE

Unlock Devil to access Gallery mode, where you can view pictures of the characters etc.

TEKKEN BOWL MODE

Unlock Ogre to access Tekken Bowl mode – a ten-pin bowling game!

JUKEBOX (TEKKEN BOWL)

Get 200 points in Tekken Bowl mode.

THEATRE MODE

Complete the game once to unlock Theatre mode and view all movies unlocked so far.

TEST DRIVE OVERDRIVE

Put the pedal to the metal with this awesome code and all the unlockable features from this new racing challenge.

SUPER CHEAT

Select New Game, then at the main menu press →, →, ←, ○, ↑, ○, ○, ○. A message will appear to confirm entry. Now all the secrets will be unlocked.

UNLOCKABLES

■ Complete San Francisco to unlock all the San Francisco tracks and the following cars.

Chevrolet Corvette L-88

Jaguar XK-R

Lotus Espirit V8

Lotus Elise

Shelby Cobra 427 SC

Ford Mustang

Reese's Chevrolet Camaro

Dodge Charger Police Car (Cop Chase mode only)

Ford SVT Mustang Cobra R Police Car (Cop Chase mode only)

Dodge Viper GTS Police Car (Cop Chase mode only)

■ Complete Tokyo to unlock all the Tokyo tracks and the following cars.

Nissan Skyline GT-R V-Spec

Dodge Charger

Subaru Impreza 22B

Shelby Series 1

Toyota Supra Police Car (Cop Chase mode only)

Nissan Skyline GT-R V-Spec Police Car (Cop Chase mode only)

Subaru Impreza 22B Police Car (Cop Chase mode only)

■ Complete London to unlock all the London tracks and the following cars.

Chevrolet Chevelle SS 454

Skeeter's Pontiac GTO

Skeeter's Chevrolet Chevelle

Dodge Viper GTS

Jaguar XK-R Police Car (Cop Chase mode only)

Lotus Espirit V8 Police Car (Cop Chase mode only)

Aston Martin DB7 Vantage Police Car (Cop Chase mode only)

■ Complete Monte Carlo to unlock all the Monte Carlo tracks and the following cars.

Aston Martin DB7 Vantage

Chevrolet Corvette Z06

TVR Cerbera Speed 12

Ford SVT Mustang Cobra R

Jaguar XJ220

TVR Cerbera Speed 12 Police Car (Cop Chase mode only)

Jaguar XJ220 Police Car (Cop Chase mode only)

Chevrolet Corvette Z06 Police Car (Cop Chase mode only)

■ Complete the Finals to unlock all the final tracks and the following cars.

Ford GT

Dodge Concept Viper GTS-R

SPECIAL SECRET CARS

When you've completed the finals, enter the San Francisco drag race again and select the Dodge Viper GTSR Concept. Beat the fastest time and enter your name as SOUNDMAX. This will unlock the last three cars...

Jaguar XK-R Soundmax

Jaguar XKR Analog Devices

Aston Martin db7 Sound Max

TENCHU: WRATH OF HEAVEN

CHEAT CODES

In order to get these cheats to work properly, you need to take note of where the cheat must be entered. If they are input in the wrong place they won't work. also note that some codes require a second controller to be plugged into your PS2.

Restore health

↑, ↓, →, ←, ○ x3 (Pause)

Special abilities

Hold ○ + ○ and press ↑ x2, ↓ x2. Release ○ + ○ and press ○ x2, ○, ○ (Pause)

Unlock all characters

○, ○, ○, ○, →, ←, L3, R3 (Start screen)

Unlock demo level

↑, ↓, →, ←, ○ x3 (Start screen)

Unlock bonus mission

○, ↑, ○, ↓, ○, ↑, ○, ← (Start screen)

Unlock all missions

○, ○, ○, ○, →, ○, L3, R3 (Mission select screen)

Unlock all layouts

R3, L3, ○, ○, ○, ○ (Mission select screen)

Multiplayer missions

○, ○, ○, →, ○, L3, R3 (Mission select screen)

Unlock all items

Hold ○ + ○ and press ↑, ○ x2, ←, ○ x2, ↓, ○ x2, →, ○ x2 (Item select screen)

Increase Items Hold ○ + ○ and press ○ x3, ↑, ←, ↓, → (Item select screen)

Unlimited items

○ + ○ + ○ + ○ and press ○ x3, ↑, ←, ↓, →, ○, ↑, →, ↓, ← (Item select screen)

Increase score

hold ○ + ○ and press → x2, ← x2 (Pause)(Controller 2)

Display score and time

→ x2, ← x2 (Pause)(Controller 2)

THEME PARK WORLD

SPECIAL AWARDS

Five extra Gold Tickets can be earned by winning special awards...

Aesthetic: At least 8 rides and more than $3,000 spent on features.

Security: Cameras can see 80% of the whole of the theme park.

Green: Over 5 shops built, a litter bin within one square of each shop.

Upgrade: At least 10 rides (could be the same type), all upgraded once.

Path Economy: After building 10 rides, you've used less than 100 squares of path.

GOLD TICKETS CHEAT

On the map screen or inside a park, press: ↑, ↓, ←, →, ○, →, ←, ↓, ↑, ○. Repeat this sequence four times in a row and you'll hear a strange rising noise. This cheat gives you 255 Gold Tickets.

EVERYTHING FOR FREE CHEAT

To stop cash being withdrawn from you park funds, press: ←, ↓, ○, ○. Repeat this sequence eight times in a row to hear a strange noise. You can now build all possible rides, shops, sideshows and features.

THIS IS FOOTBALL 2002

EXTRA TEAMS

America All-Stars: Win the America Cup at World level.

Africa All-Stars: Win Africa Cup at World level.

Asia/Oceania All-Stars: Win the Asia Oceania Cup at World level.

German League All-Stars: Win the German Season at World level.

Ultimate Dream Team: Win the Superteam Championship at World level.

SECRET FEATURES

Leicester Square Pitch: Win the Euro Cup on World level to unlock this bonus pitch on the Stadium Select screen.

Credits Sequence: Win the Timewarp Cup on World level to unlock an option to see the Credits at the main menu.

THIS IS FOOTBALL 2003

CHEAT CODES

Enter these codes on the main menu. A cheer will confirm correct entry.

Farm Sounds

○, ○, ○, ↑, ↓, →

Circus Sounds

○, ○, ○, ○, ○, ○

Speed Commentator

○, ○, ○, ○, ○, ○

UNLOCKABLES

European All Stars Team

Win Euro Cup

World All Stars Team

Win World Cup

African All Stars Team

Win African Cup

American All Stars Team

Win American Cup

Asia/Oceania All Stars Team

Win Asia/Oceania Cup

S American All Stars Team

Win S America Cup

THUNDERHAWK: OPERATION PHOENIX

LEVEL SELECT

On the Options screen. Set Vibration to 1, and Sound Effects and Music to 0. Then hold ○ + ○ + ○ + ○ + ○ to see the 'Spooky Cat' message. Now choose a campaign and press c to cycle through its missions.

HARD REWARDS

Complete the game on Hard level to unlock a bonus helicopter and the Maniac difficulty setting. Complete the game on Maniac level to unlock another bonus helicopter, which you can use on any difficulty setting.

TIGER WOODS PGA TOUR 2001

DISTRACT OPPONENT

During a two-player game, press ○, ○, ○, or ○ while opponent is aiming or swinging, to make a funny noise. Hold ○ or ○ while pressing buttons for extra noises.

RED SHIRT

Complete all 21 courses in Play Now mode to unlock Tiger Woods's red shirt, which gives real-life ranges for his clubs.

FASTER CPU TURN

When the CPU player hits the ball, hold ○ + ○ to fast-forward through the shot.

TIGER WOODS PGA TOUR 2002

BONUS GOLFERS

Defeat a golfer in a matchplay game in the Tiger Challenge to unlock that person in all game modes.

PRINCEVILLE COURSE

Earn $50,000 to unlock Princeville.

BLACK ROCK COVE COURSE

Earn $200,000 to unlock Black Rock Cove.

ROYAL BIRKDALE COURSE

Earn $400,000 to unlock Royal Birkdale.

TIGER'S DREAM COURSE HOLES

Complete all 17 Tiger Challenge matches to open up this amazing course.

TROPHY BALLS

Aces Wild	Score a hole in one.
Back-to-Back	Shoot two consecutive eagles.
Birdie Streak	Shoot six birdies in a row.
Birdie Buster	Shoot 12 birdies in a row.
Eagle Extravaganza	Shoot four eagles in a round.
Eagle Hunt	Eagle all par 5 holes in the game.
Fairway Challenge	Hit all the fairways in a round.
GIR Challenge	Hit all the greens in regulation in a single round.
Long Drive	Smash a drive over 350 yards.
Long Putt	Sink a putt from over 55 feet.
Low Round	Shoot a round of under 60.
One Time	Hit a par 5 green in one shot.
Pin Seeker	Strike the pin.
Scenario Challenge	Complete all scenarios with Gold Medals.
Tiger Challenge	Complete the Tiger Challenge.
Top Of The Tournaments	Win all tournaments.

CONTROL BALL SPIN

Hitting ○ while the ball is in the air will slow time down. While this is the case, you can hold a direction and ○ to control the direction of the backspin.

TIGER WOODS PGA TOUR 2003

CHEAT CODES

Enter the following in the codes menu.

Unlock everything	ALLTW3
Unlock all courses	14COURSES
Unlock all golfers	ALL2BG
Unlock Super Tiger Woods	SUNDAY
Unlock Hamish 'Mulligan' McGregor	MCRUFF
Unlock Cedric Andrews	IAM#1
Unlock Stuart Appleby	ORANGES
Unlock Notah Begay III	NOTABLY
Unlock Mark Calcavecchia	CALCULATE
Unlock Stewart Cink	SINK
Unlock Domonic Donatello	GODFATHER
Unlock Brad Faxon	XON
Unlock Jim Furyk	THESWING
Unlock Charles Howell III	BANDPANTS
Unlock Justin Leonard	JUSTINTIME
Unlock Solita Lopez	SOLITARY1
Unlock Takeharu Moto	2TON
Unlock Kellie Newman	COWGIRL
Unlock Mark O'Meara	TB

DATABURST

PS2 CHEATS NEW CHEATS IN BLUE

Unlock Vijay Singh	VISING
Unlock Steve Stricker	SS
Unlock Val Summers	VALENTINE
Unlock Melvin Tanigawa	YOYOYO
Unlock Ty Tryon	TYNO
Unlock Josey Scott	SUPERSTAR
UNLOCKABLE COURSES	
St Andrews	Earn $25,000
Black Rock Cove	Earn $75,000
Poppy Hills	Earn $150,000
TPC Scottsdale	Earn $250,000
The Highlands	Earn $500,000
Spyglass Hill	Earn $1,000,000
The Predator	Earn $1,500,000
Tigers Dream 18	Complete all challenges
TROPHY BALLS	

Long Drive TB
Hit a drive over 350 yards.

Long Putt TB
Sink a putt from over 55 feet.

Fairway TB
Hit all 18 fairways in a single round.

GIR TB
Hit all 18 Greens in regulation in a single round.

Pin Seeker TB
Hit the pin.

Aces Wild TB
Score a hole in one.

Chip in Challenge TB
Chip in from over 30 yards.

Low Round TB
Shoot a round under 68.

Birdie Streak TB
Record six birdies in a row.

Birdie Buster TB
Record 12 birdies in a single round.

Back to Back Eagle TB
Hit two eagles in a row.

Eagle Extravaganza
Record four eagles in a single round.

Top of the Tournaments TB
Place first in all of the tournaments.

Scenario TB
Complete all scenarios.

2003 Tiger TB
Complete all 27 Tiger Challenges.

Eagle Hunt TB
Eagle every par five on every course.

First Eagle TB
Score an eagle on any hole.

First Double Eagle TB
Score a double eagle on any hole

First Tournament Win TB
Win a tournament.

First Round under par
Shoot a round under 72 on any course.

First Bogey free round
Shoot a bogey free round on any course.

First par four green in one
Hit a par four green from the tee.

TIME CRISIS 2

ORANGE GUYS
When playing solo, at certain points you can switch to the other character's path. This happens every time two orange-suited baddies appear on screen. Shoot the left one first to follow Keith's path; the right one first for Robert's route.

YELLOW GUYS
In certain scenes, yellow terrorists appear briefly. Shoot them to score big bonus points.

AUTOMATIC WEAPONS
Complete the Story mode twice.

UNLIMITED AMMO
Complete the Story mode three times.

WIDE-EFFECT AMMO
To get this improved ammo, complete the Story mode four times.

MIRROR MODE
Complete the Story mode without using any continues at all.

UNLIMITED CREDITS
Just keep losing in Story mode: every time you do so, you'll be given an extra credit. When you lose with nine credits, you'll start with unlimited credits thereafter.

TIMESPLITTERS

STORY MODE SECRETS

1935 Tomb:
Beat On Easy: Cultist character unlocked
Beat On Easy In Under 0:55: Paintball mode cheat
Beat On Normal: Unlock Graveyard on Arcade mode
Beat On Normal In Under 2:30: Priestess character
Beat On Hard: Eyes Mummy character
Beat On Hard In Under 3:20: Teeth Mummy character

1970 Chinese:
Beat On Easy: Chinese Chef character
Beat On Easy In Under 1:10: Chinese Waiter character
Beat On Normal: Unlock Site on Arcade mode
Beat On Normal In Under 2:30: Sounds cheat
Beat On Hard: Suit Hoodlum character
Beat On Hard In Under 6:05: Mr Big char

2005 Cyberden:
Beat On Easy: Badass Cyborg character
Beat On Easy Under 0:45: Siamese Cyborg character
Beat On Normal: Unlock Street on Arcade mode
Beat On Normal Under 1:35: Tuxedo Cyborg character
Beat On Hard: Female Cyborg character
Beat On Hard Under 2:00: Rockets cheat

1950 Village:
Beat On Easy: Period Horror bots
Beat On Easy Under 0:50: Decapitation cheat
Beat On Normal: Unlock Castle on Arcade mode
Beat On Normal Under 1:15: Hick Hyde character
Beat On Hard: Fishwife Mutant character
Beat On Hard Under 2:20: Insect Mutant character

1985 Chemical Plant:
Beat On Easy: Usual Suspects bots
Beat On Easy Under 0:50: Both Swat characters
Beat On Normal: Unlock Bank on Arcade mode
Beat On Normal Under 0:55: Infinite Ammo cheat
Beat On Hard: Lumberjack character
Beat On Hard Under 2:35: Hood character

2020 Planet-X:
Beat On Easy: Space Opera bots
Beat On Easy In Under 0:50: Green Alien character
Beat On Normal: Unlock Spaceship on Arcade mode
Beat On Normal In Under 1:30: Float Alien character
Beat On Hard: Pillar Alien character
Beat On Hard In Under 1:50: Headless Characters cheat

1965 Mansion:
Beat On Easy: Horror Shocker bots
Beat On Easy In Under 0:56: Large Heads cheat
Beat On Normal: Unlock Mall on Arcade mode
Beat On Normal In Under 1:30: Overall Mutant cheat
Beat On Hard: Mutant Priest character
Beat On Hard In Under 1:35: Girl Zombie character

2000 Docks:
Beat On Easy: Law And Order bots
Beat On Easy In Under 1:15: Soldier characters
Beat On Normal: Unlock Compound on Arcade mode
Beat On Normal In Under 1:30: Big Hands cheat
Beat On Hard: Masked Soldier character
Beat On Hard In Under 2:40: Shock Trooper character

2035 Spaceways:
Beat On Easy: Unlock Challenge mode and Credits
Beat On Easy In Under 1:05: Red Alien character
Beat On Normal: Unlock Warzone in Arcade mode
Beat On Normal Under 1:10: Lady Alien character.
Beat On Hard: Stewardess character
Beat On Hard Under 2:55: Small Heads cheat

CREDITS & CHALLENGE MODE
Complete the final part of Story mode to unlock these features.

CHALLENGE MODE
Complete the following challenges to unlock the secrets.
1-A: Living Dead bot set
1-B: Brown and Green Zombie characters
1-C: Jacket, Police & Skull Zombie chars
2-A: Duckman bot
2-B: All Enemies Are Ducks cheat
2-C: Duckman character
3-A: Robo Fish bot
3-B: All Enemies Are Robo Fish cheat
3-C: Robo Fish character
4-A: Nest Challenge
4-B: Bricks cheat
4-C: Bricks Weapon
5-A: Impersonator bot
5-B: Enemies Into Impersonators cheat
5-C: Impersonator character
6-A: Next Challenge
6-B: Masked SWAT character
6-C: Veiled SWAT character
7-A: Gingerbread bot
7-B: Enemies Into Gingerbread Men cheat
7-C: Gingerbread character
8-A: Fun Bunny bot
8-B: Tum Enemies Into Bunnies cheat
8-C: Fun Bunny character
9-A: TimeSplitter bots
9-B: TimeSplitter character
9-C: Second TimeSplitter character

TIMESPLITTERS 2

STORY MODE SECRETS
Complete the following levels in Story mode (on Normal level or above) to unlock extra playable characters in other modes…

Siberia:	Hybrid Mutant
Chicago:	Big Tony
Notre Dame:	Jacque De La Morte
Planet X:	Ozor Mox
NeoTokyo:	Sadako
Wild West:	The Colonel
Atom Smasher:	Khallos
Aztec Ruins:	Stone Golem
Robot Factory:	Machinist
Space Station:	Reaper Splitter

CHALLENGE MODE SECRETS
Get at least a Silver medal in each stage to unlock a secret…

Pane In The Neck:
Rotating Heads [Cheat]

Bricking It:
Brick [Weapon]

Stain Removal:
The Hunchback [Character]

Fight Off The Living Dead:
Sewer Zombie [Character]

Sergio's Last Stand:
Sergio [Character]

Day Of The Dammed:
Feeder Zombie [Character]

Silent But Deadly:
Viking [Hat]

Trouble At The Docks:
Pirate [Hat]

Escape From NeoTokyo:
Big Ears [Hat]

Gone Bananas:
Private Coal [Character]

Monkey Business:
Private Poorly [Character]

Playing With Fire:
Wood Golem [Character]

Take 'Em Down:
Ample Sally [Character]

Fall Out:
Marco The Snitch [Character]

Pick Yer Piece:
Sgt Rock [Character]

Badass Buspass Impasse:
Badass Cyborg [Character]

But Where Do The Batteries Go?:
R-One-Oh-Seven [Character]

Hit Me Baby One Morgue Time:
The Cropolite [Character]

Simian Shootout:
Insect Mutant [Character]

Monkey Mayhem:
Mischief [Character]

Dam Bursters:
Robofish [Character]

All Challenges:
Lola Varuska [Character], Circus [Level], Paintball [Cheat]

LEAGUE MODE SECRETS
Get the required medal or higher to unlock each secret…

AMATEUR LEAGUE:

Adios Amigos!:

Silver	Hector Baboso [Character]
Gold	Lean Molly [Character]

Casualty:

Silver	Dr Peabody [Character]
Gold	Crypt Zombie [Character]

Elimination:

Bronze	Hangar [Level]
Silver	Sgt Shock [Character]
Gold	Elimination [Mode]

Chastity Chased:

Silver	Regeneration [Mode]

Shrinking From The Cold:

Silver	Shrink [Mode]
Gold	Private Sand [Character]
Gold	Sgt Slate [Character]

Scrap Metal:

Silver	Scrapyard [Level]
Gold	Chassis Bot [Character]

Night Shift:

Silver	Leech [Mode]
Gold	Sentry Bot [Character]

Spoils Of War:

Silver	Thief [Mode]
Gold	Meezor Mox [Character]

Demolition Derby:

Bronze	Robot Factory [Level]
Silver	Male Trooper [Character]
Silver	Female Trooper [Character]
Gold	Vampire [Mode]

Monkey Immolation:

Silver	Flame Tag [Mode]
Gold	Crispin [Character]

Disco Inferno:

Bronze	Nightclub [Level]
Silver	Louie Bignose [Character]
Gold	Lt Wild [Character]

Burns Department:

Silver	Virus [Mode]
Gold	Undead Priest [Character]

Club Soda:

Silver	Slick Tommy [Character]
Gold	Jimmy Needles [Character]

Station Stand:

Silver	Zones [Mode]
Gold	Lt Shade[Character]

Men In Grey:

Silver	Assault [Mode]
Gold	Accountant [Character]
Gold	Lawyer [Character]

HONORARY LEAGUE:

Cold Corpse Caper:

Silver	Gargoyle [Character]
Gold	Cyberfairy [Character]

Killer Queen:

Silver	Leo Krupps [Character]

R109 Beta

Bronze	Ufopia [Level]
Silver	Gladiator [Mode]
Gold	Lt Stone [Character]

Baking For The Taking:

Silver	Chinese Chef [Character]
Gold	Gingerbread Man [Character]

Brace Yourself:

Silver	Braces [Character]
Gold	Trooper Brown [Character]

Starship Whoopers:

Bronze	Chinese [Level]
Silver	Monkey Assist [Mode]
Gold	Trooper Black [Character]

Chinese Burns:

Silver	Calamari [Character]
Gold	Chef [Hat]

Snow Business:

Silver	Snowman [Character]
Gold	Trooper Grey [Character]

Rocket Man:

Silver	Venus Starr [Character]
Gold	Capt Sand [Character]

Someone Has Got To Pay…:

Silver	Duckman Drake [Character]
Gold	Capt Night [Character]

Time To Split:

Silver	Barby Gimp [Character]
Gold	Scourge Splitter [Character]

Can't Handle This:

Bronze	Chasm [Character]
Silver	Hatchet Sal [Character]
Gold	Handyman [Character]

Hack A Hacker:

Silver	Krayola [Character]
Gold	Milkbaby [Character]

Rice Cracker Rush:

Silver	Riot Officer [Character]
Gold	The Master [Character]

Superfly Lady:

Silver	Capt Pain [Character]

ELITE LEAGUE:

Babes In The Woods:

Silver	Jo-Beth Casey [Character]

Double Bill:

Silver	Beetleman [Character]
Gold	The Impersonator [Character]

Nikki Jinki Bricky:

Silver	Nikki [Character]
Gold	Jinki [Character]

If I'm Ugly – You Smell:

Silver	Mikey Two-Guns [Character]
Gold	Jared Slim [Character]

Golem Guru:

Silver	Kypriss [Character]
Gold	Fat Characters [Cheat]

Golden Thighs:

Silver	High Priest [Character]
Gold	Aztec Warrior [Character]

Hangar Hats Off!:

Silver	Henchman [Character]
Gold	Dark Henchman [Character]

Can't Please Everyone…:

Silver	Maiden [Character]
Gold	Changeling [Playable Character]

Big Top Blowout:

Silver	Mister Giggles [Character]
Gold	Stumpy [Character]

Bags Of Fun:

Silver	Ringmistress [Character]
Gold	Big Hands [Cheat]
Gold	Slow Motion Deaths [Cheat]

They're Not Pets!

Silver	Baby Drone [Playable Character]
Gold	Bear [Playable Character]

Aztec The Dino Hunter

Silver	Dinosaur [Character]

Half Death:

Silver	DroneSplitter [Character]

Dead Fraction:

Silver	Jebediah Crump [Character]

All Challenges:
Complete all the League challenges with a Silver medal or higher to unlock Small Heads

ARCADE MINI-GAMES
Unlock the three mini-games by collecting the cartridges from the following Story mode levels (while playing on the difficulty setting indicated or higher). Once unlocked, you can play a mini-game at any time by selecting the Temporal Uplink and pressing reload.

Anaconda: 1990 Siberia (Easy)
After entering main facility (and getting 'Time Crystal Located' message), turn the corner and shoot two guards – the cartridge is on the far left shelf.

AstroLander: 2019 NeoTokyo (Normal)
In the room with the police laptop, the cartridge is in the second-to-last locker on the right.

RetroRacer: 2315 Robot Factory (Hard)
In the chamber before you face the Machinist, the cartridge is under a ramp, close to a second ramp with some Armour underneath.

TOCA RACE DRIVER

CHEATS
Input these codes in the bonus file to grab all the cars and tracks without having to step into the car.

CARS	Unlock All Cars
TRACKS	Unlock All Tracks
SIM	Realistic Racing
DAMAGE	More Damage
CREDITS	End Credits

TOKYO XTREME RACER

HANGING TOYS
Hold the following buttons while selecting the Shift Assist option and keep them held until race starts. The toy figure will be hanging by your mirror in first-person view.
Green Gremlin: ⓓ + ⊗
Blue Mosquito: ⓓ + ⊗
Tusked Creature: ⓓ + ⊗
Pink Baby Gremlin: ⓓ + ⊗

WHITE CARISMO CAR
Defeat last Zodiac (White Carismo) to unlock his car and get $4 million dollars.
Note: For $5 million dollars when you defeat him, let him win the first time. Then challenge him and win.

SKYLINE CAR
Defeat the Speed King to get $3 million and unlock the Skyline car to buy.

TONY HAWK'S PRO SKATER 3

SECRET SKATERS
To unlock each skater, finish Career mode the number of times indicated, using different skaters and getting all goals and gold medals.

Skater	Times Completed
Darth Maul	x1
Wolverine	x2
Officer Dick	x4
Private Carrera	x5
Ollie	x7
Kelly Slater	x8
Demoness	x10

SECRET LEVELS
Unlock each by completing Career mode the number of times indicated, using different skaters and getting all goals and gold medals…

Skater	Times Completed
Warehouse	x3
Burnside	x6
Roswell	x9

BONUS MOVIES
Watch Pro Bails Tape:
Grab any three medals to watch this tape.
Watch Highlight Tapes:
Grab three gold medals with any character to get a special video of that star in action.
Watch Pro Bails 2 Tape:
Grab three gold medals with a custom skater.

BONUS ITEMS
Unlock each by completing Career mode the number of times indicated, using different skaters and getting all goals and gold medals.

Extra	Times Completed
Snowboard	x11
Constant Special	x12
Perfect Rail Balance	x13
Super Stats	x14
Giant Skaters	x15
Slowmo	x16
Perfect Manual Balance	x17
Tiny Skaters	x18
Moon Physics	x19
Expert Challenge	x20
First-Person Skaters	x21

CHEAT CODES
Go to the Cheats menu (from the Options) to enter the following codes.

Unlock All Cheats:	BACKDOOR

Now start a game and pause it, then select the Cheats option and press ✪ to toggle the cheats on and off.

Unlock All Movies:	PEEPSHOW
Unlock All Skaters:	YOHOMIES
Level Select:	ROADTRIP

UNLOCK NEVERSOFT EYEBALL MAN
To unlock the Neversoft Eyeball Man (from the intro sequence) as a playable character, finish the Career Mode 21 times, getting 54 Goals and three Gold Medals, with all skaters.

TONY HAWK'S PRO SKATER 4

Input the codes in the cheat menu and you can then turn them on/off in the in-game options menu.

CHEAT CODES

Matrix Cheat	nospoon
Moon Gravity	superfly
Perfect Rail Grinds	sbsts
Perfect Manuals	mullenpower
Max Special Meter	doasuper
Unlock Daisy	(o)(o)

SECRET SKATERS
Enter these names in the Create Skater profile to unlock these secret characters.

#$%@!
Aaron Skillman
Andrew Skates
Andy Marchal
Angus
Atiba Jefferson
Ben Scott Pye
Big Tex
Brian Jennings
Captain Liberty
Chauwa Steel
Chris Peacock
ConMan
Danaconda
Dave Stohl

DDT
DeadEndRoad
Gary Jesdanun
Henry Ji
Jim Jagger
Joe Favazza
John Rosser
Jow
Kenzo
Kevin Mulhall
Kraken
Lindsey Hayes
Lisa G Davies
Little Man
Marilena Rixfor
Mat Hoffman
Matt Mcpherson
Maya's Daddy
Meek West
Mike Day
Mike Lashever
Mike Ward
Mr Brad
Nolan Nelson
Parking Guy
Peasus
Pete Day
Pooper
Rick Thorne
Sik
Stacey D
Stacey Ytuarte
Team Chicken
Ted Barber
Todd Wahoske
Top Bloke
Wardcore
Zac ZiG Drake

TOP GEAR DARE DEVIL

MOTION BLUR

At the main menu, press ↑, ←, ○, ↓, →, ○, ↑, ↓, ←, →, ○, ○ to unlock this on the options screen.

RESPRAY CAR

Press ↓, ○, ↓, R1, → x2, ↑, ←, ○ x2, L2, L1 on the main menu screen to change the colour of your car.

ALL BONUS LEVELS

On the TV screen at the club house, press L1, R1, L2, R2.

ALL CITIES

On the TV screen at the club house, press L1, L1, R1.

TOTAL IMMERSION RACING

CHEAT CODES

Start a new championship and then enter these codes as your name. If entered correctly the name entry screen will reset and you can then enter another code or your name.

Unlock All Tracks:	ROAD SWEEP
Unlock All Cars:	LOADED
Unlock Cart Car:	DOWNFORCE
Low Gravity:	FEATHER
Slow Motion:	POKE
Disable CPU Drivers:	WALK IT
Disable HUD:	NO DOGS

TUROK EVOLUTION

CHEATS

Enter these codes in the cheat entry screen to improve your chance of surviving these monster-filled prehistoric levels.

Codes

All Weapons:	**TEXAS**
Invincibility:	**EMERPUS**
Invisibility:	**SLLEWGH**
Unlimited Ammo:	**MADMAN**
All Levels:	**SELLOUT**
Zoo Level:	**ZOO**
Big Heads:	**HEIDS**

TWIN CALIBER

CHEAT CODES

Enter these codes during gameplay.

Invincibility

↑, →, ↓, ←, ↑, ↓, →, ↑, ←, ↓

Unlimited ammo

→, →, ↑, →, ↓, ↓, →, ↑, →, ↓

TWISTED METAL BLACK

CHEAT CODES

Hold all four shoulder buttons and then input the codes as quickly as possible. A message will appear on screen to confirm activation.

Invulnerability	→, ←, ↓, ↑
GOD mode	↑, X, ←, ○
Mega guns	X, X, △
Exchange weapons for health	△, X, □, ○
Killer weapons	X, X, ↑

SPECIAL ATTACKS

Enter these as you play for some bonus attacks

Freeze	↑, ↓, ↑
Mine	→, ←, ↓
Charged mine-	→, ←, ↓
	(hold ↓ for a few seconds)
Invisibility	←, ←, ↓, ↓
Energy shield	→, →, ↓, ↓

TY THE TASMANIAN TIGER

CHEAT CODES

Unlock Elemental Boomerangs

L1, R1, L1, R1, △ x2, ○ x2, △, ○

Unlock Technical Boomerangs

L1, R1, L1, R1, △ x3, □, △, □

Unlock Extra Level

Collect all Eggs, Cogs and Opals

U

UNREAL TOURNAMENT

LEVEL SELECT

Save game and return to main menu. Select Resume Game option, then highlight saved game and press ↑, ↓ x2, ↑, ←, ↑, →, ↓.

PAUSE CODES

Pause the game to enter these.

Level Skip: ↑, ↓, ←, → x2, ←, ○

Invincibility: □, □, ←, →, □, □

Maximum Ammo: ←, →, ○ x3, →, ←

MULTIPLAYER MUTATORS

Enter each code at the main menu, then Select Multiplayer mode and turn on the desired Mutator(s).

Fatboy: ○ x3, ↑, ↓ x2, ↑, ○ x3

For every kill, you get fatter; when you get killed, you get thinner.

Stealth: ○ x2, ○ x2, ○ x2, ○ x2

Equips the players with cloaking devices.

Big Head: ←, →, ←, →, ←, →, ○ x3

V

VICTORIOUS BOXERS

VS GAME

To make the extra boxers selectable, beat them in Story mode. Note: To unlock Eiji Date, simply replay the fight (which you had to lose originally).

EXTRA ARENAS

As with the extra boxers, simply fight and win in each arena to unlock it in Vs mode.

VIRTUA FIGHTER 4

CLASSIC VICTORY POSES

Use a created fighter to reach the Level 2 ranking. Hold Punch + Kick + Guard during the replay after winning a match to do a classic victory pose. You can also hold Punch + Kick during the replay after winning a Level 3 match to do another classic victory pose.

VIRTUA FIGHTER 1 FIGHTER MODEL

Use a created fighter to reach at least a Level 1 rank. Select that fighter, then hold Punch + Kick until the match begins.

ALTERNATE MAIN MENU BACKGROUND

From the main menu, select Options, Settings, then Game. Then press R1 + L1 to unlock an alternative main menu background.

KEEP WINNING STREAK

If you have a good winning streak going in the Kumite mode and are getting pounded, simply pause the game and return to the main menu. Once you return to Kumite mode, you'll still have your winning streak.

SPECIAL ITEMS

Get 100 consecutive wins in Kumite mode and your character will be awarded a special item. The exact nature of the item will depend on which character you are playing as.

V-RALLY 3

CHEATS

For these weird and wonderful cheats you must create a new character and type in any of the following names...

Hovercraft

Surname: MARTY
First name: 21071974

Squished Car

Surname: PILOU
First name: 25121975

Mini Cars

Surname: BIGJIM
First name: 01041977

Jelly Car

Surname: FERGUS
First name: 07121974

Flat Car

Surname: PTITDAV
First name: 21051975

Stretchy Car

Surname: SPEEDY
First name: Gonzales

Mini Cars plus Co-pilot on Helium

Surname: PALACH
First name is not required

W

WACKY RACES

CHEAT CODES

Select Arcade mode, a car and name, then Options. Select Enter Cheat Code to enter the following codes. Activate the cheats on the Code Collection screen.

All Tracks & Challenges:	chimpgiveaway
All Vehicles:	monkeyspoilers
Every Gadget:	gadgetclearout
Wacky Races Kids:	thosewackykids
Dastardly Difficulty:	fastcarsagogo

WAKEBOARDING UNLEASHED

Enter following codes at the main menu but enter them quickly, or they won't work.

All levels unlocked

□, □, □, □, ○, ○, ○, ○, △, △, △, △, □, ○, △

All boarders unlocked

Rotate the right analog stick anti-clockwise 15 times

All gaps completed

R2, L1, L2, R2, R2, L1, L2, R2, R2, L1, L2, R2, R2, L1, L2, R2

Unlock all boards except the jet board

↑,↑,←,←,→,→,↓,↓,↑,←,→,↓,↑, ←,→,↓

Perfect balance

↓,↑,←,→,X,△,□,○,R1,R2,L1,L2

100% of everything

↑,↓,↑,↓,↑,↓,↑,↓,↑,↓,←,→,←,→, ←,→,←,→,←,→

WAR OF THE MONSTERS

UNLOCKABLES

Togera costume 3	30,000 Tokens
Togera costume 4	60,000 Tokens
Preytor costume 3	30,000 Tokens
Preytor costume 4	60,000 Tokens
Congar costume 3	45,000 Tokens
Congar costume 4	50,000 Tokens
Robo-47 costume 3	25,000 Tokens
Robo-47 costume 4	50,000 Tokens
Agamo costume 3	25,000 Tokens
Agamo costume 4	200,000 Tokens
Ultra-V costume 3	35,000 Tokens
Ultra-V costume 4	50,000 Tokens
Magmo costume 3	45,000 Tokens
Magmo costume 4	60,000 Tokens
Kineticlops costume 3	25,000 Tokens
Kineticlops costume 4	50,000 Tokens
Zorgulon	200,000 Tokens
Zorgulon costume 2	15,000 Tokens
Zorgulon costume 3	15,000 Tokens
Zorgulon costume 4	15,000 Tokens
Raptros	200,000 Tokens
Raptros costume 2	15,000 Tokens
Raptros costume 3	15,000 Tokens
Raptros costume 4	15,000 Tokens
Volcano Level	45,000 Tokens
Mini Baytown level	65,000 Tokens
Capitol	85,000 Tokens
UFO	105,000 Tokens
Dodgeball game	105,000 Tokens
Big Shot game	65,000 Tokens
Crush game	85,000 Tokens

WARRIORS OF MIGHT AND MAGIC

All Weapons

During the game, press L1, R2 x2, L1, R1, L2, L1, R2, L2, R2.

WHIRL TOUR

CHEAT CODES

Enter these codes as you play standard Arcade mode in order to unlock all the characters and levels. Unfortunately there is no message or sound to confirm input, but the character and levels will appear in the main menu.

All characters

△, □, ○, △, ↓, →, ↑, ←, L1 x2, → x2, ↓, ↑, R1, ○, ←, ○ x2, ↓

All levels

○ x3, L1, →, ↓, △, ↑, ←, □, ○, ↓, ↑, R1, L1, ↓ x2

All bonus levels

↑ x2, ↓ x2, ←, →, ←, →, □, ○, △

All race levels

□, △, ○, □, L1, ○, R1, △, L1, □, R1, ○

WILD WILD RACING

BETTER ENGINE

Complete Time Attack mode to unlock a better engine.

TURBO START

On the starting grid, press X just as '1' appears during the countdown procedure.

TOP SECRET CHEAT

Go to the Options screen, hold ○ and press ↑, ○, ↓, ○, ←, →, ←, →, ○. A new 'Secret' option appears. Returning to the main menu, select Single Player game and enter NORTHEND as a name – to hear someone say "Wild Wild Racing." Return to Options and select Secret to find a new Top Secret option. Select it to find four more options to toggle on/off: All Cars, All Upgrades, ICV (Wild Wild Whippy ice cream van) and Saucy (Cow Catcher UFO).

WIPEOUT FUSION

UNLOCKABLES

Auricom Team:

Complete Franco Gonzales Challenge

EG-r Team:

Complete Alex Reece Challenge

Tigron Team:

Complete Sveta Kirovski Challenge

Xios Team:

Complete Zala Woolf Challenge

Pirahna Team:

Complete Jann Shlaudecker Challenge

Zone Challenge:

Complete 30% of the game

Time Trial Mode:

Complete 60% of the game

FUSION CODES

Enter these cheats in the Extras menu.

Mini Ships:	○, □, □, X, ○
Infinite Weapons:	△, ○, X, ○, □
Retro Planes:	X, ○, △, □, X
Unlimited Shields:	△, △, □, □, □
Animal Ships:	△, ○, ○, △, X
All Features Unlocked:	X, △, ○, △, ○
Fast Ships:	□, X, X, X, △

WORLD RALLY CHAMPIONSHIP

CHEAT CODES

Go to Extras then Secrets to enter these codes. Note: The effects only work in Time Trial mode. To disable a code, re-enter it.

Upside Down Cameras:	ontheceiling
Increased Acceleration & Top Speed:	evopower
Speeded Up Co-Driver Calls:	heliumaid
Underwater Visual Effect:	wibblywobbly
Top Down Camera:	downbelow
Removed Car Shell:	thatsstupid
Flying Car In Replay:	floatylight
Psychedelic Visual Effect:	imgoingcrazy

WORLD CHAMPIONSHIP SNOOKER 2002

INSTANT WIN

Enter CHAMP458 as a name to win instantly!

WRC II EXTREME

CHEAT CODES

Enter these cheats in the secrets option, which can be found in the Archives.

Bouncy Suspension	**KANGAROO**
High Pitched Co Driver	**HELIUM**
Overhead Camera	**SATALITE**
Power Boost	**NITRO**
Reduce Gravity	**LUNAR**
Swap Left/Right	**FLIPLEFT**
Front Wheel Drive	**NOREAR**
Rear Wheel Drive	**PUSHME**
UFO	**UFOPTER**
Disco Lights	**DISCO**
Motion Blur	**MOBLUR**
Reflective Car	**CHROME**
Swaying Objects	**SWAY**
Unlock Everything	**EVOS**

WRECKLESS: THE YAKUZA MISSIONS

UNLOCK EVERYTHING

Enter the cheats menu, highlight 'Unlimited Time' and then input the following code: L2 + R1 + → + ○ (press all at the same time).

WWE CRUSH HOUR

CHEAT CODES

Unlock all levels and characters

At the main menu hold L3 and press □, L2, R2, □, □, L1, L1, L2

Unlock Kevin Nash

On the Superstar Selection screen press L2, □, R2, □

Unlimited turbo

On the pause menu hold L3 and press X, L1, R1, R2, △

Special meter grows faster

On the pause menu hold L3 and press △, □, □, □, □

WWF SMACKDOWN!: JUST BRING IT

SECRET WRESTLERS

Unlocking the secret wrestlers requires you to play through the Story mode of the game, making different decisions along the way. However, you must use a non-title-holding wrestler during the story or you'll just end up defending the title.

Card 1 – Fred Durst:

Play through Slobberknocker mode (in Specials menu of Exhibition). Choose The Undertaker as your wrestler, then successfully pin 15 or more opponents within the time limit – use the Tombstone Piledriver repeatedly (↓ + ○ in a grapple) to ensure victory.

Card 2 – Mick Foley:

During Story mode, make the following choices:

a) Refuse the shot at the Tag Team Titles.
b) When you appear on the stage, run down to the ring and attack.
c) Win the match that Mr McMahon sets up.
d) When you're called out to the ring, show up.
e) Pick the style of match and win it.
f) Purposefully lose the shot for the World Heavyweight Title at Wrestlemania.
g) Win the Hell In The Cell Match that Mick Foley sets up afterwards, to unlock him.

Card 3 – Tajiri:

During Story mode, make the following choices:

a) Refuse the shot at the Tag Team Titles.
b) When you appear up on the stage, talk trash to the wrestler who is in the ring.
c) Backstage with Michael Cole, tell him that you were just messing with them.
d) Head for Commissioner Regal's office (first room on the left through the double doors at the bottom of the stairs) and turn down the chance to fight for the European Title.
e) Win the match against Tajiri to unlock him.

Card 4 – Rhyno:

During Story mode, make the following choices:

a) Refuse the shot at the Tag Team Titles.
b) When you appear on the stage, run down to the ring and attack.
c) Win the match that Mr McMahon sets up.
d) When called out to the ring, stay backstage.
e) After Michael Cole has spoken to you, talk to Earl Hebner by the drinks machine backstage – tell him to come and referee a Hardcore Title match for you.
f) Defeat Rhyno in the locker room for the Hardcore Title to unlock him.

Card 5 – Jerry Lynn:

During Story mode, make the following choices:

a) Refuse the shot at the Tag Team Titles.
b) When you appear on the stage, run down to the ring and attack.
c) Win the match that Mr McMahon sets up.
d) When called out to the ring, stay backstage.
e) After Michael Cole has spoken to you, talk to Earl Hebner by the drinks machine backstage – say hello and ask how he is.
f) In Commissioner Regal's office, say you're not interested in any kind of title match.
g) Win the resulting 4-Man Battle Royal to unlock Jerry Lynn.

Card 6 – Spike Dudley:

During Story mode, make the following choices:

a) Accept the shot at the Tag Team Titles.
b) Wander around the backstage area and approach the wrestler which you want to pick as your tag partner.
c) Win the Tag matches that follow until you're put into a six-man Tag match and ask your partner who he wants as your third member.
d) Wander around backstage until you find Spike Dudley and Molly Holly in the hallway – agree to help them.
e) Win the Tag Team Table Match.
f) Win the Tag Team Title Match that follows, to unlock Spike Dudley.

Cards 51 & 52 – Shane McMahon & Stephanie McMahon-Helmsley:

Once you've opened up ALL the other secret cards (that's 50), keep playing the Story mode with the person currently holding the WWF World Championship. Eventually, the two McMahon children will appear and you'll have unlocked them both as playable characters.

NEW MATCH STYLES (CARDS 7–9)

While playing through the method listed above to unlock Mick Foley, you'll be presented with three different styles of match to take part in: Street Fight, Last Man Standing and Ultimate Submission. Whichever one you pick will be unlocked as a permanent option in the Specials menu of Exhibition mode when you complete the story successfully – to unlock them all, you'll have to play through the story three times and pick a different match each time.

NEW ARENAS

Card 10 – Wrestlemania Arena

Unlock Mick Foley using the above method and you'll also unlock the Wrestlemania Arena.

Card 11 – Insurrextion Arena

Play through the method listed above to unlock Jerry Lynn until you arrive in William Regal's office. When he presents you with the chance to fight for the Intercontinental Title, choose the middle option that says you're more interested in the European Title. He'll set you up with a match for the title – win that match and the title defence that follows to unlock the Insurrextion Arena.

Card 12 – New Smackdown! Arena

Play through the Slobberknocker mode using The Rock and defeat 15 opponents or more within the time limit to unlock the brand new Smackdown! Arena. This time, you need to keep using the Floatover DDT (← + ○ in a grapple) to guarantee a pin every time.

THEATRE MODE (CARD 33)

Follow the method listed above for unlocking Mick Foley and complete the final Hell In The Cell Match to unlock the Theatre mode – it's got trailers for both previous SmackDown! games and a short movie showing the best moments of Smackdown! recently.

OTHER STUFF

(CARDS 12, 13–32, 34–35 & 37–50)

To unlock the extra CAW points, 'Unknown' Moves, new entrance music and extra items of clothing for the Create-A-Wrestler mode, you need to play through the Story mode with a title-belt-holding wrestler. Try to stick to basic belts such as the Light Heavyweight, European or World Title as using the Tag Team or Hardcore Titles just makes winning the matches harder. You'll only have to fight one match – each time you successfully retain the title, you'll unlock one random secret from the cards numbered 13 to 50. Keep doing this until you've unlocked them all.

X

X-MEN NEXT DIMENSION

Use this master code to unlock all the secret characters and all the extra arenas. To enter the code, hold L1 on the main menu and then tap in the code. A message will confirm correct entry.

CODE

Unlock Everything

→, →, ←, ←, ↓, ↑, ○

X-SQUAD

INSTANT PROMOTION

At the main menu, press the following codes to hear a sound. Start a new game and you'll have extra weapons, ammo and features depending on your rank.

Private:	□, ○, △
Sergeant:	△, ○, □
Lieutenant:	R1, L2, L1, R2
Captain:	□, R1, □, L1, △, R2
Major:	L2, ○, R2, △, L1, □, R1
Colonel:	△, □, ○, □, △, ○
General:	L1 x2, L2 x2, R1 x2, R2 x2
Master Of X-Squad:	○ x4, △, ○ x4

Z

Z.O.E.

ALTERNATE ENDING MUSIC

Complete the game on any difficulty and get an A rank on all five rescue missions. You'll now get to hear some different music during the end credits sequence.

FULL HEALTH & AMMO

Pause game and press L1 x2, L2 x2, L1, R1, L1, R1, R2, R1 to hear a noise. Your health and ammo will be replenished. However, note that each time you use the code, your level is reduced by one.

VERSUS MODE CHEAT

At the title screen (with 'Press Start Button') press ○, X, →, ←, →, ←, ↓ x2, ↑ x2 to hear a sound.

A B C D E F G H I J K L M N O P Q R S T U V W X Y Z

0-9

007 RACING
SECRETS
To unlock the secrets in the Cheats menu, complete the following tasks. To activate a secret, press ✕, then ↓ to select Continue.
Note: All secrets only work on missions already completed.
PRE-MISSION REPLAY (1P MODE)
Mission 1, Agent difficulty: complete in less than 90 seconds. After activating the secret, complete Mission 1 again for a replay.
SLIPPERY TRACK
Mission 2, Agent difficulty: knock out all 11 fire hydrants and complete the mission.
NO RADAR (2P MODE)
Mission 3, Agent difficulty: complete with at least 85% health remaining.
UNLOCK ALL MISSIONS (1P MODE, 00 AGENT DIFFICULTY)
Mission 4, 00 Agent difficulty: complete mission without hitting any civilian cars.
RED SEA (1P MODE)
Mission 5, Agent difficulty: disable all three tanks and complete the mission. This turns all of the water red.
FUNKY MISSILE TRAIL
Mission 6, 00 Agent difficulty: complete with all of the empty tents standing.
CRAZY SKIDS
Mission 7, Agent difficulty: complete with 100% score.
DOUBLE HEALTH
Mission 8, 00 Agent difficulty: complete with 100% health remaining. Medikits are now worth double points.
DOUBLE DAMAGE (2P MODE)
Mission 9, Agent difficulty: collect all Nitro and TSP-6060 pick-ups and complete mission.
PURPLE EXPLOSIONS (1P MODE)
Mission 10, 00 Agent difficulty: complete with 100% score.
BLUE GOGGLES (1P MODE)
Mission 11, Agent difficulty: complete with 100% health. The IR Goggles are now tinted blue instead of red.
ALL GADGETS
Mission 12, 00 Agent difficulty: complete in less than 2:00.
COMPOUND ARENA (2P MODE)
Mission 7, Agent difficulty: complete mission.
ROOFTOPS ARENA (2P MODE)
Mission 10, 00 Agent difficulty: complete the mission.
ASTON MARTIN VANTAGE (2P MODE)
On the title screen ('Press Start'), press L1, L2, △, ○, ✕ to hear someone laugh.
TALL PEDESTRIANS (1P MODE)
Enter LEMKE on the Enter Name screen (after completing any of the missions.
CHEAT MODE
Enter MMMQRRQ as a name in mission mode (after completing any mission) to hear laughter. All the secrets in the Cheats menu will now be unlocked.

2XTREME
CHEAT OPTION
Enter the Options screen and select Pad Config. Hold R2 and press →, ↑, →, △, ✕ to hear a sound. Now go to the main menu to discover a new Cheat option.

3D LEMMINGS
LEVEL SELECT
LAMPWICK

A

ACE COMBAT 3: ELECTROSPHERE
UNLOCK MISSION SIMULATOR
Beat the game on Easy level and save. Go back into the same file and beat the game again on Normal level.
BECOME A CAMERAMAN
To change the camera angles during replay, press any of the ○, □, △, ✕, R2 or L1 buttons. L1 adds a 'through green glass' filter, while R2 adds motion blurring.
BONUS MISSION
Get a rank of B or better in each of the 35 regular missions to unlock a bonus mission.
XR-900 GEOPELIA PLANE
Get a rank of A for Mission 36 in the Mission Simulator.
NEW PLANES & WEAPONS
Beat all 36 Mission Simulator stages with A rank to unlock Orbital Satellite Laser plus X-49 Night Raven and U14054 Aurora planes.
Note: Some missions won't let you use laser.

ACTUA SOCCER 2
SUPER CHEATS
Enter the following on the main menu. If it's worked, some text will appear for a couple of seconds. Re-enter cheats to switch them off.
Gremlin 11: ←, →, □, □, ↑, ↓, □, ○
Super Furry Animals: ← x2, □,→ x2, □, ↑, ↓
Ghost Ball: ○ x2, ← x2, → x2, ○ x2
Beach Ball: ←, →, ←, ↑, ←, →, ○ x2
Dwarves: □, ↓ x2, □, ↑ x2, ←, →
Giants: ↑, ↓ x2, →, ○ x2, ○ x2
Floodlight Failure: ← x3, □, → x3, ○
Invisible Players: □, □, ↓, □, ↑, →, □, ←
Black & White/Colour TV Modes: ↑, ↓, ↑, □, □, ↑, ↓, ↑

ACTUA SOCCER 3
NAME CHEATS
To enter the following cheat codes, select the Editor option from the main menu. Then select a custom team and enter any of the names below as the team name.

Super Cheats:	
PREM CLUBS	All Prem. teams
TFF TEAMS	All the other teams

Graphics Cheats:	
CUTOUTS	Grey Scale Cheat
GANGSTAARS	Parappa
TOP HATS	Big Heads
FUN INT SUN	Beach Ball
CHICKENS	Headless
DOWN HERE	Dwarves
BIG DADDIES	Giants
CALM DOWN	Scousers

ADIDAS POWER SOCCER '98
CHEATS
Hold L1 + R1 + L2 + R2 on the main startup screen, to bring up the cheat entry screen to enter the following:

Big Heads	○○○○△○○○
Hidden Teams	✕△✕○○○✕△
Display Credits	○○△○○△△○
Extra Stadium	○○○○△○✕✕
Win Match Cheat	✕△△○✕○○△

(Now pause game to win match.)

AKUJI THE HEARTLESS
CHEATS
Pause the game and hold L2 or R2 to enter these codes.
Debug Menu/Level Select: ←, ↑ x2, △, →, □, ←, △, ↑, ↓, → x2
Invincibility: → x2, ←, △, ✕, ↑, □, ←
Infinite Spells (must collect them): ←, △, ← x2, □, ←, △, →, □, ↑ x2, ↓

ALIEN RESURRECTION
CHEAT MENU
Go to Options screen and press □, ←, →, □, ↑, R1. A new Cheat Menu option will appear below. Select it and you can choose the starting level and turn on Infinite Ammo, Infinite Health, No Chestburst and No Drown.
RESEARCH MODE
On the main menu, press □, ↑, ↓, □, ←, R1. Now go to the Options screen to see a new Research option. Select it to see a grid: by highlighting various squares you can alter the appearance and abilities of the aliens.

ALIEN TRILOGY
SUPER CHEAT
For all the weapons, unlimited firepower, invincibility, and access to every level, enter this password:
1GOTP1NK8C1DBOOTSON

ALL-STAR SLAMMIN' D-BALL
CHEAT MODE
At the title screen, press ↓,←,↑,→,✕,□,△,○

ALL-STAR TENNIS
BIG HEADS & FEET
At any time during a match, pause the game, then hold L1 + L2 + R1 + R2. The players' heads and feet will flash. Unpause the game and they'll have big feet and heads.

ANDRETTI RACING
DIFFERENT-COLOURED CARS
Start a new race and select the Begin Career option. At the Register screen, enter the following passwords:
Go Bears! – For stock cars
Go Bruins! – For Formula One cars
At the car selection screen, you'll see cars with different paint and logos.
CAR EDITOR
While racing, press START to pause the game, then move the cursor to Race Statistics. Now press and hold L1 + L2 + R1 + R2 + ✕ + □ + SELECT. This will bring up a secret car editor menu, enabling you to change many settings such as downforce, fuel consumption and tyre wear. Note that some of them can be reduced to below zero – try making the centrifugal force negative for a laugh!

APE ESCAPE
MORE EXPLOSIVE BULLETS
Pause game and press R2, ↓, L2, ↑, →, ↓, →, ← (either on the analog stick or D-pad) to collect up to 99 explosive Slingshot bullets.

ARMORED CORE
PILOT VIEW
To get a first-person view, during a mission press □ + △ + START, then unpause.
FIXED CAMERA
To fix camera high above the battlefield, press □ + ✕ + START, then unpause.
BACKGROUND CHANGE
On the design emblem screen, press L2 + R1 + SELECT after you've made a design. The emblem will now appear as the background.
LOSING BONUS
If you lose the game by amounting debts of more than 50,000 Choam, there'll be a short FMV sequence and the game will restart. The new mech you are given will have bonus items.

ARMY MEN 3D
CHEATS
Pause during play, then QUICKLY enter any of the following codes quickly. Note that they only remain effective during the current level.
All Weapons: □, □, R1, L1, then hold R1 + R2. To unlock all war zones, hold □ + △ + □ and press L1 + L2 when you get to the difficulty option screen.
Total Invincibility: □, □, L1, then hold L1 + L2.
LEVEL SELECT
At the main menu, QUICKLY press □, □, R1, L1, then hold L1 + R2.
CLEARING MINES
Entering a minefield, select the minesweeper, hold the roll button and roll left/right. This will clear mines much quicker.

ARMY MEN: AIR ATTACK
ALL CO-PILOTS
Enter ↑, ↓, ↑, ↓, ↑, ↓, ↑, ↓ as your password in the game.

ARMY MEN: SARGE'S HEROES
ALL WEAPONS
Pause during play, then press □, □, R1, L1 to get all the weapons with infinite ammo.
Note: This cheat may also be activated at the start menu.

ARMY MEN: SARGE'S HEROES 2
INVINCIBILITY
Pause game and press □, □, L1, R2. When you unpause, 'INVINCIBLE' will appear.
UNLOCK ALL AMMO & WEAPONS
Pause the game and press □, □, R1, L1. When you unpause, 'POWER UP!' will appear.

ASTEROIDS
EXCALIBUR SHIP
On the title screen (with 'Press Start'), hold SELECT and press △, □ x2, △, □, □, □.
LEVEL SELECT
On the title screen, hold SELECT and press □, △, □, △ x2, □, □. During play, hold SELECT and press START to bring up the level select menu. Use the D-pad to select a new level and zone, as well as toggle collision detection. Then press L1 to skip to chosen level.
CLASSIC ASTEROIDS
On title screen, hold SELECT and press □ x3, △, □ x2, □. The main menu will now have Classic Asteroids at the bottom. Select it to play the original *Asteroids* game. It even has its own cheats: pause game to enter them.

Extra Life:	↑, ↓, ←, →, □, □, ✕, △
99 Lives:	↑, ✕, ↓, △, ←, □, →, □
Invincibility:	↓ x2, ↑ x2, □, □, △ x2

ASTERIX
STAGE SELECT
On the language selection screen, hold △ and press ↑, →, ↓, ←, ←, ↓, →, ↑. 'CHEAT MODE ACTIVE' will appear near the top of the screen. Select your language, then choose New Game. After the intro, you'll be able to select any 3D level or sub-game.

B

BALLBLAZER CHAMPIONS
SHRINKING ROTOFOIL
On the password screen enter:
✕○○○○✕
✕○○○○✕
✕○○△○✕
○○○○○○
○○○○○✕
MASTER DOME
On the password screen enter:
□, L1, L1, R1, R1, L2
✕, □, □, R1, R1, R1
R2, △, L1, R1, L1, □
L1, R2, R1, ✕, L1, L2
□, L1, R1, ✕, R1, R1

BATMAN & ROBIN
INVINCIBILITY
At the title screen, press L1, R2, R1, L2, SELECT, ✕, □.

BATTLE ARENA TOSHINDEN
PLAY AS GAIA
Input the following code very quickly on the title screen, when the text flows in from either side: ↓, ↙, ←, □. You'll hear a voice say "Fight!". Go to the character select screen and highlight Eiji, then press ↑ as you select him.
PLAY AS SHO
Input the Play As Gaia code, then let the game run into demo mode. During the demo, press START on controller 2 to bring up the title screen. Now enter the following code very quickly on controller 2, whilst the text flows in from either side: ←, →, ←, →, ←, □. You'll hear a voice say "Fight!" Go to the character select screen and highlight Kayin, then press ↓ as you select him.
INSTANT SPECIAL MOVES
After entering the codes to play as Gaia and Sho, wait until the game switches to demo mode and the title screen comes up again. As the text flows in from either side, press ↙ + ✕ on controller 1. You'll hear "Fantastic!" and the option text will turn white. Go to options and change your control type so that the L1, L2, R1, and R2 buttons are used for special moves. Press all four buttons + SELECT during a fight to do your character's desperation move. Note that this cheat only works in Easy & Very Easy modes.
CONFIG SELECT
After inputting the Instant Special Moves cheat, wait for the demo to begin,then press START. As the text flows in from either side, press very quickly on controller 2: ←, →, ←, →, ←, □. You'll hear "Fantastic!" and the option text will turn yellow. This lets you use any control configuration on any difficulty.

BATTLE ARENA TOSHINDEN 2
LAST BOSS
At the title screen press ↑, ↓, ↑, ↓, ↑ + △ to access the last boss.
SELECT URANUS & MASTER
As the menu options fly across the title screen, quickly press (on controller 1) R1, L1, ✕, L1, R2, □ to hear a jingle. Go to the character select screen and highlight the random box: hold SELECT to slow it and you'll be able to select Uranus or Master.
SELECT SHO & VERMILION
Activate the Uranus & Master code. As the menu options fly across the title screen, quickly press (on controller 2) □, R1, L1, ✕, L1, R1 to hear a jingle. Go to the character select screen and highlight the random box: hold SELECT to slow it and you'll be able to select Sho or Vermilion.
SECRET MOVES
After beating the game when Sho and Vermillion are available, the menu box should turn green. This indicates that the instant secret moves feature is enabled and you can now perform them by pressing R1 + R2.
CANDID CAMERA!
On the Options screen set all R1, R2, L1 and L2 to 'NOT USED', then set camera option to 'CONTROL'. Cycle through the R1, R2, L1, L2 options again until all of them are set to 'CAMERA'. You can now rotate the camera by pressing R1, R2, L1 and L2 when paused or when fighting. Pause the game, hold □ + △ + □ + ✕ and press SELECT x2 to remove options menu and gauges. With no gauges, you can control the zooming and vertical scrolling by pressing R1, R2, L1 and L2.

BATTLE ARENA TOSHINDEN 3
RANDOM SELECT
Hold L1 + L2 + R1 + R2 at the character select screen. Press □, △, ✕, or □ while selection box is moving.
REMOVE DISPLAY
Pause a fight. Hold □ + △ + □ + ✕ and press SELECT. This removes the continue, options, and reset selections. Continuing to hold all four buttons, press SELECT again. This removes the life and overdrive bars. To return the display to normal, repeat the code.
PLAY AS SUB-BOSSES
Beat the game with each basic character at level 3 or higher to unlock his or her sub-boss.
PLAY AS SHOU
Unlock all sub-bosses, then beat the game with Vermilion at level 5.
PLAY AS ABEL
Beat game with Vermilion at level 6.
PLAY AS VEIL
Beat the game with Abel at level 7.
PLAY AS NARU
Beat the game with Veil at level 7.
ALTERNATE COSTUMES
Beat the game with Naru or Shou at level 7. Most fighters will now have new costumes.
INSTANT SECRET MOVES
Beat game with Naru or Shou at level 7, then set two or more shoulder buttons to special moves. Press all special move buttons together to perform a secret move.
MANUAL CAMERA CONTROL
Enter the button configuration menu, highlight any shoulder button and press R1 + L1 + R2 + L2. The controls for the shoulder buttons will change to camera view controls.

BATTLE TANX GLOBAL ASSAULT
CHEAT PASSWORDS

Level Select:	BCKDR
Unlimited Ammo:	BLTFD
All Tanks:	THRTN
Access Brandon's Team:	SMSLGNG
All Weapons:	SRTHMB
Lots Of Tank Books:	DPPCKTS
Access Cassandra's Team:	NSTYGRL

BLACK DAWN
CHEATS
Pause the game and enter SELECT, L1, SELECT, R2 before the relevant code for each cheat...
Max Fuel & Ammo: △ x3, □
Max Weapons: L1, L2, R1, R2
Cycle Gun Modes: SELECT, SELECT, SELECT
Summon Wingman: □ x3, □
Mission Complete: △ x3, ↓ x3
Screen Mode Toggle: ↓, R1, R2 (bypasses pause menu)
Upgrade Current Weapon: L1 x2, R1 x2

BLADE
CHEAT MENU
At the main menu, remove memory cards and highlight Continue. Hold L1 and press ✕ x5, □, R1, R2 x2, R2. Then, press START during the game and activate any option on the cheat menu – to add them, enter the following codes on the main menu...
Infinite Health: ← x3, →, L2, L1, R2, R1
Infinite Ammo: ↓, →, ↑, ←, L2, L1, R2, R1
All Items: →, ←, ↑, ↓, L1 x2, R1 x2

BLAST CHAMBER
INFINITE LIVES
Go to the Main Menu screen and press □, ←, □, →, □, ↓, □, ↑. Select Games option and choose Solo Survivor.

BLAST RADIUS
ALL UPGRADED SHIPS
On main menu, press: →, L1, ↑ x2, ↓, →, R2, L1, R1, ↓, ↑, ↓ to hear an explosion. Start a game with any ship, then quit. You'll have all four upgraded ships with which to start on Sector 5.
WRAITH SHIP
Once you've got the four upgraded ships (see above), enter this code on the main menu: ←, →, L1, ←, →, L1, R2, R1, L1, ←, →, ↑ to hear an explosion. Start a game, then quit. You can now select the Wraith ship and start on Sector 8.
PLANET HEADS
On the main menu, press: ↓, ↑, L1, →, L1, ↑, →, SELECT, →, R2, L1, L1 to hear an explosion. This gives you the first four levels with the faces of the programmers instead of planets. The next four levels have cheese and stuff instead of planets, then the game reverts to normal.
Note: This won't work if either of the first two cheats is active.
EXTRA MISSIONS
On the main menu, press: L1, ←, L1, ↓, SELECT, ←, ↓, R2 x3, SELECT, ↑ to hear an explosion. This gives you four extra missions, where you are in one of the spacecraft fighting World War II planes and fighter bombers etc.
Note: This won't work if either of the first two cheats is active.

BLOOD OMEN: LEGACY OF KAIN
CHEATS
During the game (don't pause), input the following codes for assorted goodies.

Blood Refill:	↑, →, □, □, ↑, ↓, →, ←
Full Magic:	→ x2, □, □, ↑, ↓, →, ←
All FMV:	←, →, □, □, ↑, ↓, →, ←

GET 99 ITEMS FROM A SPIRIT FORGE
Instead of entering a spirit forge in person, take over an enemy with the mind control or spirit rack spells and send them in your place. Their life is forfeited and you gain 99 items.

BLOODY ROAR
BONUS MENU
This menu allows you to access the extra options when certain events are achieved.
BIG ARM TYPE
Finish the game with no continues.
NO GAUGE MODE
Finish the game with Yugo on a skill setting of four or more.
CAMERA MODE
Finish the game with Alice on a skill setting of four or more.
NO LIGHTING MODE
Finish the game with Long on a skill setting of four or more.
NO GUARD MODE
Finish the game with Gado on a skill setting of four or more.
NO WALL MODE
Finish the game with Mitsuko on a skill setting of four or more.
WALL DISPLAY OFF
Finish the game with Fox on a skill setting of four or more.
VITALITY RECOVER
Finish the game with Bakuryu on a skill setting of four or more.
SMALL STAGE
Finish with the game with Greg on a skill setting of four or more. These two stages will be accessible in Practice mode after completing task.
BIG STAGE
Defeat ten or more characters in Survival Mode. These two stages will be accessible in Practice mode.
SLANT MOVE
Finish Time Attack Mode in under ten minutes. Fighters can now move into and out of the screen by pressing L1 or L2.
AFTERIMAGE MODE
Finish the game on a skill setting of 4 or more with all characters. This removes the background images and instead shows motion-blur effects.
SAILOR ALICE
Finish with Alice on level 6 difficulty without continues.

BLOODY ROAR 2
FIGHT AS GADO
Complete the game with any character in Arcade mode.
FIGHT AGAINST SHEN LONG
Complete the game with any character in Arcade mode without using continues. Shen Long may be fought in a special stage.
FIGHT AS SHEN LONG
Defeat Shen Long in the special stage. This also unlocks Ending 1 on the Movies & Pictures menu.
CUSTOM OPTION
Complete Arcade mode to access the Custom option, with big head mode, recovery speed, and more.
MODEL TYPE OPTION
Complete the game with any character in Story mode.
RECOVERY SPEED OPTION
Complete the game with any character in Story mode without using continues.
ANY CANCEL POINT OPTION
Defeat 15+ fighters in Survival mode.
EXTRA COSTUME
Complete the game with all the characters in Arcade mode. Then press START at the character selection screen to choose an extra fourth costume for the highlighted fighter.

BUBBLE BOBBLE
CHEAT MODE
On the start screen press ↓, ↑, ↓, ↑, →, ↓, ←, ↓, ↑, ↓. A message will appear to confirm it. Start a game as normal then, during play, press the following buttons...
R1: Skip to next level
L1: Return to previous level
R2: Bring up an options menu.
L2: Confirm selections on the options menu.

BUBSY 3D
SECRET PASSWORDS

XMUCHOLIFE	99 Lives
XTOOROCKER	All rocket parts
XBNSCHTMMM	Go to bonus rounds instead of levels
XLVLCHTMSB	Level select
XDBUGLOCNC	Pause screen coordinates
XZOOMMERKB	Level warp

Note: During the game, press ← + START to warp to different parts of the level.

BUGS BUNNY: LOST IN TIME
OPEN ALL TIME ZONES
At the Time Selector screen, highlight a locked time zone (one with a question mark). Hold R2 + L1 and press ✕, □, R2, L1, □, ✕, □ x3. All the time zones can now be selected.
IN-GAME CODES
Enter these codes during play (without pausing) while holding R2 + L1.
Full Regular Carrots: ✕, □, R2, L1, □, ✕, □ x2, △
Full Abilities: ✕, □, R2, L1, □, ✕, □, △, □
Full Level Open: ✕, □, R2, L1, □, ✕, □ x3
Full Energy: ✕, □, R2, L1, □, ✕, □, △ x2
Extra Key: ✕, □, R2, L1, □, ✕, △, □ x2
See Completed Game Ending: ✕, □, R2, L1, □, ✕, △, □, △
See Incomplete Game Ending: ✕, □, R2, L1, □, ✕, △ x2

BUSHIDO BLADE
SECOND ENDINGS
To see the alternate endings, you must follow these rules strictly:
1. The Bushido Blade 'Code Of Honour' must be obeyed at all times.
2. You must not take any hits until you face the final boss. Defeat the first opponent without taking a hit, no matter how slight. When you face the second opponent, hold down L1 and run to the well at the construction site. Before jumping into the well, take out your opponent's legs – this way you won't have to face them before jumping to the fifth fight. You then have to defeat the fifth opponent and the following four bosses without receiving a hit. You'll face one of three hidden bosses: Kindati, Hongou, or Black Lotus (in bandages). Defeat them (the no-hit rule doesn't matter any more), then use as many continues as necessary to defeat the final boss and reveal the hidden ending for that hidden character.
OBTAINING KATZE
Kill all 100 opponents in Slash mode without getting killed – that means no continues at all. You can then choose Katze in Vs and Practice modes. Just move the selection box off the side of the screen next to Red Shadow or Kannuki, then press □.

BUST-A-GROOVE
EXTRA DANCERS
Capoeira:
Beat the game on Normal difficulty with any character. On the Character Select screen, move up off the screen to find him.
Robo-Z:
Beat the game on Hard difficulty.
Burger Dog:
Once you've got Capoeira and Robo-Z, beat the game again on Normal using Hamm.
Columbo:
Once you've got Capoeira and Robo-Z, beat the game again on Normal using Shorty.
ALTERNATE COSTUMES
On Character Select screen, hold SELECT and press ✕ for a different costume.
DANCE PREVIEW
This option lets you create your own dance routines! Simply beat the game on Easy (or above) with the character you want to use for the Dance Preview.
LEVEL SKIP
Complete the game once with any character, then start a one-player game. When the dance arena appears, press L1 + SELECT to skip to the next stage.

BUST-A-GROOVE 2
BONUS LEVEL
Obtain a ranking of 'Fever Time' in each level to unlock the Pander bonus level.
PLAY AS COLUMBO
Complete the game with Shorty.
PLAY AS CHICHI & SALLY
Complete the game with Capoeira.
PLAY AS ROBO-Z GOLD
Complete the game with Heat.
PLAY AS PANDER
Complete the game in Mix mode with Robo-Z Gold and unlock the Pander bonus level.
PLAY AS HUSTLE KONG
Complete the game with Hiro.
PLAY AS MICHAEL DOI
Complete the game with Hustle Kong.
PLAY AS MCLOAD
Complete the game with Comet.
PLAY AS SUSHI BOY
Complete the game with Heat.
ALTERNATE COSTUMES
While a character is loading, hold SELECT to change their outfit.

BUST-A-MOVE (PUZZLE BOBBLE 2)
MODIFIED LEVELS
On the selection screen (with Game Start, Time Attack etc) press R2, ↑, L2, ↓. The single-player Story Mode should now have the words 'Another World' below it and contain modified versions of all the original levels.
CREDIT CHEAT
Go to Option mode and highlight Credit. Press ←, →, R1, R2, L2, L1, ↑, ↓. Then press ✕ repeatedly to increase credits.
CHARACTER SELECT
Start a Puzzle game. When the stage map appears, press ← x2, ↑, ↓. Then press L1 + L2 + R1 + R2 and a Character Select screen will appear. Use ← and → to select a character and press ✕ to continue. You'll still see Bubby on the Map screen, but your new character will appear!

BUST-A-MOVE 4
EXTRA SET OF PUZZLES
Press △, ←, →, ←, △ at the title screen, to hear a sound and see a small face at the bottom right. Select Puzzle mode and Arcade to play a whole new set of puzzles.
TAROT READING
Press ↑, △, ↓, △, ↑ at title screen, to hear a strange sound. Go to the Options screen to see a new Tarot Reading (Love) option. Select it for a tarot reading for your love life!
EXTRA CHARACTERS
Press →, →, △, ←, ← at the title screen, to hear a crowd cheer. Go to start a game and six extra characters will be selectable.
TALK DEMO
Activate the Tarot Reading and Extra Characters cheats. Then, on the title screen, press □, ↑, ←, ↓, →, ↑, □, ↓, ←, ↑, →, ↓, □. You'll hear someone go "Woo!" and start clapping. Go to the Options screen to find a new Talk Demo option. You can listen to conversations between any two characters.

C

CASPER
DRIFT OVER WALLS
Go to the top-left corner of any room and press ↖ + L1 + R1 + START. You'll notice that instead of pausing, the game will merely freeze. Keep those buttons held and press △. The game will unfreeze and, by pressing R1, you will be able to float over all walls.
MEGA SECRET ROOM
In the main entrance, activate the Drift Over Walls cheat, then go up the left stairs leading up to the first floor. Once there, turn and face the staircase you just climbed and press R1 to float upwards. Float high above and over the beam above the staircase, then keep drifting downwards until a new room comes into view. It contains every morph icon, every item needed to defeat the bosses, plus loads of keys and other useful objects.
TURBO
To make Casper travel faster, press △ + ✕, R1 x3 at any point during play (whilst accessing this cheat you'll be transported to the inventory screen).

CASTLEVANIA: DRACULA X
PLAY AS RICHTER BELMONT
Save any game with 190% or greater completion. Start a new game with the name Richter. Richter Belmont may now be controlled when the new game begins.
PASSWORDS
After beating the game once you can enter these passwords.
New Armour: AXEARMOR
Hard Game: X-X!V'
Lots Of Luck: X-X!V"

CHAMPIONSHIP BASS
CHALLENGE MODE PASSWORDS
From the title screen menu, select Password, then enter one of these codes to start that level in Challenge mode.

2	WK7GuHcbZo7a
3	JZsVh☆romb82
4	cMB4UBWVTuB△

CHAMPIONSHIP MOTOCROSS
ACCESS ALL TRACKS
Select Championship mode and enter DIRT TRACKS as your rider's name.
ACCESS ALL CLASSES
Select Championship mode and enter ALL EVENTS as your rider's name.
ACTIVATE MIRRORED TRACKS
Select Championship mode and enter OPPOSITE LOCK as your rider's name. Mirrored tracks can then be chosen in Race Settings, via the Options menu.
ACTIVATE WRATH CHILD FMV
Select Championship mode and enter LIVE ACTION as your rider's name. Chose Extras from the Options menu, to view the FMV.
BIG HEAD MODE
Enter GROSSE TETE as your name in Championship mode.

CHOCOBO RACING
BAHAMUT CLASS
In Grand Prix mode, finish first in every stage to get the crown for that stage and class. Collect all the crowns for both Chocobo and Behemoth classes (including FFVIII track) to unlock Bahamut class.
MIRRORED TRACKS
In Grand Prix mode, collect all the crowns in Bahamut class (including the FFVIII track) to unlock the Mirror Mode option.
BONUS CHARACTERS
Complete Story mode three times to unlock the first bonus character, Cid. Every further completion earns another character. To select a bonus character, highlight Squall on the character select screen and press the button(s) indicated below.

x3	Cid	L1
x4	Mumba	L2

x5	Cloud	R1
x6	Cactuar	R2
x7	Aya	L1 + L2
x8	SD-Style Chocobo	R1 + R2
x9	Iben Super Airship	L1 + R1
x10	Jack	L2 + R2

CIRCUIT BREAKERS

ALL TRACKS

Start a one-player game, then pause and go to the options. Select 'Sound' and highlight 'FX Volume', then press ● + ●. The game is now 400% complete and all circuits are unlocked.

NIGHT RACING

On the circuit selection screen, hold ● + ● + ● + ● until a headlight appears in front of the car. Now start any circuit to race it at night.

UPSIDE DOWN

On the circuit selection screen, press ● + ● + ↓ + ✕. If it's worked, an arrow will appear under the track name. The racing view will now be turned upside down!

SPEED BOOST

This one only works in multiplayer mode. On the circuit selection screen, press ○ + △ + ○ + ✕. If it's worked, an engine will appear under the track name.

BOUNCY BEAN CARS

This one only works in multiplayer mode. During the countdown at the start of a race, press ○ + ←.

CIVILIZATION II

LOADSAMONEY

Select Build New City and enter _CasH as its name. Note: You must hold ● when entering the letter H at the end of the name, otherwise the cheat won't work. You'll now have over 29,000 gold pieces in the bank.

COLIN MCRAE RALLY

CHEAT CODES

Enter your name as any of the following in Rally or Time Trial mode.

OPENROADS	Open up all tracks
SHOEBOXES	Unlock four bonus cars in Time Trial
WHITEBUNNY	Mirror tracks
SKCART	Reverse tracks
BACKSEAT	Nicky Grist driving car
PEASOUPER	All tracks in fog
BUTTONBASH	Bash ✕ and ○ alternately to accelerate
DIRECTORCUT	You can edit the replay of your rally
KITCAR	Press SELECT to turbo-jump
TROLLEY	Four-wheel steering
FORKLIFT	Rear-wheel steering
HELIUMNICK	Nicky Grist on helium!
MOREOOMPH	Turbo mode
BLANCMANGE	Green jelly car
MOONWALK	Low gravity
SILKYSMOOTH	Faster screen update
NIGHTRIDER	Night races (with alien abductions)
TINFOILED	Car covered in foil
DIDDYCARS	Micro Machines mode
HOVERCRAFT	Hovercraft mode

COLIN MCRAE RALLY 2.0

EXTRA CARS

Select Create New Driver Profile, enter any three-letter tag, then enter one of these codes as the driver name.

OFFROAD	Lancer Road Car
JIMMYSCAR	Sierra Cosworth
COOLESTCAR	Ford Puma
JOBINITALY	Mini Cooper
ONECAREFULOWNER	All cars

CHALLENGE CHEAT

In Challenge mode, complete half the race – so that you've crossed the opponent's finishing line. Now just turn around and wait for him to finish, then ram into him to qualify automatically for the next round of races.

CHEAT CODES

Select Create New Driver Profile, enter any three-letter tag, then enter one of these codes as the driver name. To turn on cheats, select Options, then Cheats.

GREATBALLSOF

Shoot fireballs (use handbrake to shoot the fireballs when playing in Arcade mode).

NEURALNIGHTMARE

Aggressive CPU cars (only in Arcade mode).

RUBBERTREES

Bouncing collisions (only works in Time Trial and Single-Stage Rally modes).

EASYROLLER

Monster truck wheels (only works in Time Trial and Single-Stage Rally).

MOONLANDER

Low gravity (only works in Time Trial and Single-Stage Rally game modes).

ROCKETFUEL

Turbo mode (only works in Time Trial and Single-Stage Rally modes).

PRUNEJUICE

Faster game (only works in Time Trial and Single-Stage Rally modes).

RORRIMSKCART

Mirror tracks

HELLOCLEVELAND

All tracks unlocked (no need to turn this on in Cheats menu)

HELLO_RAZU_AND_FLEA ('_' = space)

Cat silhouette (main menu track)

COLONY WARS: RED SUN

CHEAT CODES

On the main Station menu (Mission Selection, Upgrade Part, Upgrade Ship...), press ● x2, ● x2, ● x2, SELECT x2. A new Cheat option will appear at the bottom of the menu. Select it to bring up the password entry screen and enter any of the following cheat codes (case sensitive, and '_' = space) then select 'Accept Password' to activate it.

Greyam_Beard	All ships
Big_Daddy	All weapons loaded on ship
Armoury	All weapons in stock
Jalferezi	Infinite afterburners
Awrate	Infinite hull & shield
ROCKWROK	No weapons overheat
Break_and_Enter	Upgrade ship
Sly_n_Devious	Inf. second. weapons
Quickie	End current mission
Move_House	Hub select
All_Cheat_Off	Disable all cheats

COLONY WARS: VENGEANCE

CHEATS

Enter these on the password screen:

Tornado	All weapons
Avalanche	Infinite afterburner
Chimera	Infinite secondary weapons
Vampire	Infinite shield energy
Dark*Angel	No gun overheat
Blizzard	All cheats on
Stormlord	All cheats off
Thunderchild	All fighters available
Hydra	Maximum tech specs
Demon	Select any level
Tsunami	One hit destroys ships

COMMAND & CONQUER

HIDDEN MISSION

Enter PATSUX on password screen when you've completed the final GDI mission.

ALL FMV

Enter CINEMA on password screen, then either WHOAMI, JC or SG.

MAP CODE

On the title screen hold ● + ● + ● + ● + ○ + ○, then press START and select 'Password' or 'New Game'. Keep holding the six buttons until the level begins.

IN-GAME CODES

These codes work for both GDI and NOD sides. Enter during play:

Instant Nuclear Strike: →, ↓, ← x2, ↓, → x2, ↓, ←, ✕, ↑, ✕

Instant Ion Cannon: →, ↓, ← x2, ↓, → x2, ↓, ←, ✕, ○, △

Instant Air Strike: →, ↓, ← x2, ↓, → x2, ↓, ←, ✕, ○, ○

Extra $5,000: →, ↓ x2, ←, ●, ←, →, ↓, ←

Reveal All Map: ○ x3, ↑, ○, ○, ●, ○ x3

Japanese Troops

Enter the password GODZILLA. Your troops will all speak in Japanese.

Kane Intro

Hold SELECT on pad 1 when the game is loading. Kane will appear and tell you about his illustrious acting career.

Covert Operations

Input the password: covertops

COMMAND & CONQUER: RED ALERT

CHEAT CODES

Using either a joypad or mouse, bring the side-bar up by pressing △ or clicking on it. Then using the ○ button or right mouse button, click on the following team icons.

A-Bomb Launch: ○, ✕, ○, △, ○, △

Win The Battle: ✕, ○, ○, ○, △, ○

Instant Cash: ○, ○, ○, ✕, △, ○

Turn Ore Into Men (Link-Up Only): ✕, ○, △, △, ○, ✕

Remove Shroud: ○, △, ○, ✕, △, ○

Time Warp: △, ○, ○, ○, ○, ✕

Parabomb: ○, ✕, ○, ○, ✕, △

Turn Ore To Pints Of Beer: ○, ○, ○, ✕, ○, ○

COMMAND & CONQUER: RETALIATION

CHEATS

Cheats are activated by pressing △ to bring up the side bar, then ○ on the appropriate team icons. If you get them wrong, you may have to reset the game for another try.

1,000 Credits:	✕, ✕, ○, ○, ○, ○
A-Bomb:	○, ✕, ○, ○, ✕, ○
Chronoshift:	○, ○, △, ✕, ○, ○
Iron Curtain:	○, ✕, ○, ✕, △, △
Reveal Full Map:	△, ✕, ✕, ○, △, ○
Parabomb:	✕, ✕, ✕, ○, △, ○
Named Civilians:	○, ○, ○, ○, △, △
Money Turns Into:	
People (Link-Up Only):	○, ✕, ○, ○, ✕, ○
Instant Victory:	○, ○, △, ✕, ✕, ○

AREA 51

If you play Skirmish or Link-Up on map 51, all your units change and have different abilities.

TOUGH TECHNICIANS

Select Skirmish Mode and choose any settings you want. Now select map 41. All Technicians on this level will have special powers. The blue shirts have Tesla Power at their fingertips. The green shirts activate a nuke when ordered to attack.

ANT MISSIONS

To get the ultra-hard giant ant missions, you must complete either the Allied or Soviet disc. Save the game, then go to the Option screen and change difficulty to the hardest setting. Return to the Campaign screen and you'll be able to fight against the sugar-stealing horde.

COOL BOARDERS

CHANGE ANNOUNCER VOICE

On the Options menu, press SELECT repeatedly (about 40 times) until you hear a noise.

COOL BOARDERS 2

PLAY AS ALIEN & SNOWMAN

Complete all 100 moves in Master mode; then set all records in Freestyle mode. Alternatively, achieve a score of at least 40.0 on the Half Pipe course.

PERVY OUTFITS!

Highlight the Big Air option on the main menu and press: ↓, ●, ↑, ●, ↓, ●, ↑, ●, ↑ x2, ●, ↓ x2, ●.

When you go to the character select menu (apart from in Competition mode), Cindy will be wearing a skimpy leather outfit while Irin dons a school uniform. You can alter the outfits by pressing ✕ and moving ← or →.

PLAY AS THE BOSS

Complete Mirror mode in first place.

BONUS BOARDS

Enter Freestyle mode with all the tracks selected. Now set the top record for all the tracks.

MIRROR MODE

Complete Snowboarding Combined mode and enter the options screen. Press SELECT on controller 2, then press ● + ○ at the mode selection screen.

COOL BOARDERS 3

ALL TRACKS

Select Tournament mode and enter WONITALL as a name. You'll hear "Cheater!"

ALL BOARDS & BOARDERS

Select Tournament mode and enter OPEN_EM as a name. You'll hear "Cheater!"

BIG HEAD MODE

Select Tournament mode and enter BIGHEADS as a name. You'll hear "Big head mode."

CONTROL REPLAY

Hold ← during a replay to switch to slow motion; hold ↓ to pause the replay.

COOL BOARDERS 4

UNLOCK ALL MOUNTAINS, BOARDS & RIDERS

Enter ICHEAT as your name.

UNLOCK SPECIAL EVENTS

Enter IMSPECIAL as your name.

PLAY AS FAST EDDIE

Beat Trickmaster mode on Rookie level.

PLAY AS CRUSTY

Finish the special stage in Japan with 100%.

PLAY AS MARS

Beat Trickmaster mode on Veteran level.

PLAY AS BEAR

Get safely to the bottom of the Avalanche stage (Vermont special).

PLAY AS FAST EDDIE

Complete Rookie level on Trickmaster to unlock Fast Eddie.

PLAY AS A BEAR

Break every record in France and complete the special event to unlock the Bear.

PLAY AS A SNOWMAN

Break every record in Japan and complete the special event to unlock the Snowman.

MYSTERY CHARACTER

Complete the Colorado Tournament with Jimmy Hallop. You'll hear someone say "Cool Man" to confirm it's worked.

CRASH BANDICOOT

SUPER PASSWORD

At the main menu enter the Password screen. You'll notice that there is only one line: don't fret, because as soon as you enter the first two triangles it will expand to three. It gives access to any level, 100% complete score, both keys and all gems.

△, △, △, △, ✕, ○, △, △
△, △, ○, ✕ △, ○, △, △
△, ○, ○, △, ✕, ✕, ✕, ✕

CRASH BANDICOOT 2

EXTRA SHIELD

When Crash dies, press ↑ + ○. When he reappears he'll be equipped with a mask.

RETURN BOUTS

If you wish to fight the bosses again, stand on the relevant pad and press ● + ● + ● + ● + △, then tap ↑.

BONUS LIVES

In the second warp room (level 6-10), jump on baby polar bear's head for ten extra lives.

CRASH BANDICOOT: WARPED

SPYRO THE DRAGON DEMO

At the title screen, press ↑ x2, ↓ x2, ←, →, ←, →, ○.

INSTANT UKA UKA

During play, press △ + ○ + ✕ + ○. Note: This only works on the PAL version of the game and may only be done once per life.

SECRET LEVEL 31 (HOT COCO)

Go to Level 14 (Road Crash) and start the race as normal. Halfway around the track you'll see a strange 'Alien Crossing' sign on the left side of the road. Ride into this and knock it down to be warped to Level 31.

SECRET LEVEL 32 (EGGIPUS REX)

Go to Level 11 (Dino Might!) and use the Yellow Gem platform. Continue until you're chased by the giant triceratops. When you come to the SECOND pterodactyl, allow it to capture you, warping you to Level 32.

SPECIAL COMPLETION (105%)

When you collect all the Gems and Artefacts from the two extra secret levels (the Artefacts must be at least Gold or Platinum), you'll have completed 104% of the game Return to the main warp room and walk up to Coco (who's standing next to the SAVE GAME screen) and another Clear Gem will appear. If you grab this, you'll be treated to a short fireworks display and finish the game with 105% status.

CRASH BASH

SPYRO: YEAR OF THE DRAGON DEMO

At the 'Sony Computer Entertainment Europe Presents' screen, hold ● + ● + ○ and press START.

CRASH TEAM RACING

SECRET CHARACTER CHEATS

On the main menu, hold ● + ● to enter any of these codes, to hear a sound. The secret characters will be selectable in Versus, Arcade, Time Trial and Battle modes.

Penta Penguin:	↓, →, △, ↓, ←, △, ↑
Ripper Roo:	→, ○ x2, ↓, ↑, ↓, →
N Tropy:	↓, ←, →, ↑, ↓, → x2
Papu Papu:	←, △, →, ↓, →, ○, ← x2, ↓
Komodo Joe:	↓, ○, ← x2, △, →, ↓
Pinstripe:	←, →, △, ↓, →, ↓

OTHER CHEATS

At the main menu, hold ● + ● and enter any of the following codes, to hear a sound.

Scrapbook:	↑ x2, ↓, → x2, ←, →, △, →
Bonus Tracks:	→ x2, ←, △, →, ↓ x2
Invisibility:	↑ x2, ↓, → x2, ↑
Get Invisible Pick-Up:	↓, ←, →, ↑, ↓, →
Infinite Masks:	←, △, →, ←, ○, →, ↓ x2
Infinite Bombs:	△, →, ↓, →, ↑, △, ←
Infinite Wumpa Fruit:	↓, → x2, ↓ x2
Super Turbo Pads:	△, → x2, ○, ←
Display Turbo Counter:	△, ↓ x2, ○, ↑
Spyro 2 Demo:	↓, ○, △, →

EXTRA BATTLE ARENAS

Complete Arcade Mode on Easy, Medium and Hard to get all the cups. You can now select four new battle arenas.

COLOURED CUPS

To win each of the coloured Gem Cups (Red, Green, Blue, Yellow and Purple), collect all four of the same-coloured Coins when playing in Adventure mode.

SECRET CHARACTERS

To unlock the secret characters without cheating, do the following.

N Tropy: Finish 'Roos Tubes' Time Trail.
Ripper Roo: Collect Red Gem Cup.
Papu Papu: Collect Green Gem Cup.
Komodo Joe: Collect Blue Gem Cup.
Pinstripe: CollectYellow Gem Cup.
Fake Crash: Collect Purple Gem Cup.

UNLOCK TURBO TRACK

Pick up all Coins and all five Gems.

CRITICAL DEPTH

CHEATS

Input the following cheats whilst you are playing a game.

Make Enemies Drop Their Pods: ●, ●, ●, ●, ↑, ↓, ←, ↑

Increased Fire Power: ●, ●, ●, ●, ↑, ↓, ↑, ↓

Invulnerability: ●, ●, ●, ●, ↑, ↓, ←, →

Infinite Weapons: ●, ●, ●, ●, ↑, ↓, ←, ↓

RUB-A-DUB SUB

There are four hidden subs for you to uncover in this watery game:

Sub 1: Mr Phatt

Complete the game on Medium setting.

Sub 2: Agent 326

Complete the game on Hard level using Mr Phatt's submarine.

Sub 3: Abadon

Complete game on Hard using Agent 326.

Sub 4: Overseer

Complete game with all original characters.

MR PHATT

When you reach Mr Phatt during a Missions game, finish him off with a combo that does more than 48 points of damage and you'll be able to select him on the character screen.

ABADDON

Complete game on 'Captain' difficulty in Missions mode to unlock Abaddon.

AGENT 326

To get Agent 326, complete the game with a final score of over one million points.

OVERSEER

FInish game with the original characters.

CROC 2

INSTANT CRYSTALS

Hold ● and press ○ x2, ○, ↓, ←, →, ←, → at the title screen to hear a double chime. During play, hold ● and press ○ to instantly add 100 crystals. You can press this repeatedly to become super-rich.

CHEAT MENU

At the title screen, hold ● and press △, ←, ←, →, ○, ↑ x2, ←, ○. 'Cheat Menu Active' will appear. During play, pause the game, then press ● + ● to bring up the cheat menu. This gives you a level select, inventory edit and instant level complete.

INFINITE LIVES (HEARTS)

On the title screen, hold ● and press ○, ↓, ←, ↑, →, △, ↓ to hear a double chime.

CYBERSPEED

COMPILATON TIME/DATE

On any menu, press ↑, ←, →, △, ○, ○, ←, →, ○, ○.

FLY AS COW

On ship select screen, press ↑, ←, ↓, ↑, ←, ↓, →, ←, ↓, →, ○, ✕, ○.

ALL INTERMISSION MOVIES

On language select screen, press ○, ○, △, ←, →, ↑, ○, →.

CYBER TIGER

BONUS CLUBS

Make an eagle (two under par) on any hole to get the forged irons. Make three birdies in a row to get the rubber inserted putter.

EXTRA COURSES

At the course selection screen, press ○ to display the password screen. Then enter any of these codes.

HARESO	Cyber Badlands
NAMOPI	Canyons
SECARE	Sawgrass
PORASO	Summerlin
POQAKI	All courses

D

DANCING STAGE PARTY EDITION

HIDDEN TRACKS:

Complete the game using every track at least once to unlock up to 18 tracks in the Hidden Tracks section. One hidden track is unlocked each time all normal tracks are played.

DARK FORCES

LEVEL SELECT

Select 'Restore Game' and enter P3NDLDQNY2. Then select 'Start Game' for a level select.

CHEAT MENU

To access the cheat menu, during play press ←, ○, ✕, →, ○, ✕, ↓, ○, ✕.

DARKLIGHT CONFLICT

CHEATS MENU

Go into the options menu and press the following: ↓ x2, ↑, ○, ← x2, ●, ●, ○

Now exit to the previous menu. You should now see an menu full of cheats.

DARKSTALKERS 3

FIGHT AS SHADOW

Highlight the '?' box, press SELECT x4, then hold SELECT and press any button. Defeat an opponent to possess his or her body.

FIGHT AS MARIONETTE

Highlight the '?' box, press SELECT x4, then hold SELECT and press any button.

FIGHT AS LILLIGAN

Enable the 'Shortcut' option, then select Training, Arcade, or Versus mode. Highlight Lillith at the character selection screen, hold SELECT, then press any button to play as Lillith with Morrigan's voice and colours.

FIGHT AS DARKSTALKERS RIKUO

Enable the 'Shortcut' option, then select Training, Arcade, or Versus mode. Highlight Rikuo at the character selection screen, hold SELECT, then press any button. His Sonic Wave move is now ↓↘→ + Punch; and Poison Breath is ↓↘→ + Kick.

FIGHT AS MEMORY-RESTORED VICTOR

Enable the 'Shortcut' option, then select Training, Arcade, or Versus mode. Highlight Victor at the character selection screen, hold SELECT, then press any button. His Giga Hammer move is now ↓↘→ + Punch, and it may be used as an EX move.

PLAY AS ORIGINAL GALLON

Complete the game with Gallon. Then highlight Gallon on the character selection screen and press SELECT + PP (or SELECT + KK).

Play As Hyper Bishamon

First, complete the game playing as Bishamon. Then highlight Bishamon on the character selection screen and press SELECT + PP (or SELECT + KK).

Fight Against Hyper Bishamon

Begin play in Single Player mode and do not lose in any round, defeating at least two characters with EX moves.

DAVE MIRRA FREESTYLE BMX

EXTRA POINTS

Just before the timer reaches zero, press ✕ and bunnyhop while not on a ramp. Hold ↑ + ✕ (or ↓ + ✕) to continue to get points even though time has expired!

UNLOCK SLIM JIM

At the rider selection screen in ProQuest mode, press ↓ x2, ←, →, ↑ x2, ○ to hear a sound. You can now select Slim Jim.

ALL BIKES

At the bike selection screen in ProQuest mode, press ↑, ←, ↑, ↓, ↑, →, ←, →, ○ to hear a sound. This unlocks all the bikes, including the secret one.

ALL STYLES

At the style selection screen in ProQuest mode, press left, ↑, →, ↓, ←, ↓, →, ↑, ←, ○ to hear a sound.

ALL COURSES

At the course selection screen in ProQuest mode, press left, ↑, →, ↓, ←, ↓, →, ↑, ←, ○ to hear a sound.

STALL POINTS

Use the secret bike and perform a Double Peg Stall anywhere. You can balance for ever and earn millions of extra bonus points!

CHEAT MENU SECRETS

By completing the game with different riders, you can unlock secrets on the Cheat Menu (accessed from the Options screen).

Rider	Cheat
Leigh Ramsdell	Big Crashes
Kenan Harkin	Sticky Crash
Tim Mirra	Silly Grunt
Mike Laird	First-Person View
Joey Garcia	Ghost Rider
Troy McMurray	Exorcist
Chad Kagy	Bike Suspension
Shaun Butler	Night Vision

UNLOCK AMISH BOY

Complete the game with all ten original riders to unlock Amish Boy on the character selection screen.

UNLOCK MOVIES

Complete the game with the following riders to unlock the hidden movies.

Rider	Movie
Dave Mirra	Dave Mirra movie
Ryan Nyquist	Ryan Nyquist movie
Slim Jim	Online contest promo
Amish Boy	Short movie

DAVE MIRRA'S FREESTYLE BMX: MAXIMUM REMIX

UNLOCK BIKES

Enter this code at bike select screen in Pro Quest mode:
← x3, ↑, ↓, → x3, ○

UNLOCK LEVELS

Enter this code at the level select screen in Pro Quest mode:
←, →, ←, →, ↑ x3, ○

UNLOCK STYLES

Enter this code at the style select screen in Pro Quest mode...
← x2, ↑, → x2, ↓, ←, →, ○

UNLOCK CHARACTERS

Enter these codes at the character select screen in Pro Quest mode...

Slim Jim: ↑ x2, ← x2, ↓ x2, → x2, ○
Amish Boy: ↓ x2, ↑ x2, ↓ x2, ← x2, ○
'80s Guy: ←, ↑ x2, →, ↑ x2, ←, →, ○
Lunch Lady: ↑, ↓, ↑, ↓, ↑, ↓, ← x2, ○

SECRETS

Amish Boy & Slim Jim: Beat the game as Dave Mirra with all challenges.
Big Crashes Cheat: Beat game with Leigh Ramsdell.
First-Person View: Beat game with Mike Laird.
Ghost Rider Cheat: Beat game with Joey Garcia.
Grunts Mode: Beat game with Tim Mirra.
Night Vision Mode: Beat game with Shaun Butler.
Sticky Crashes Cheat: Beat game with Kenan Harkin.
Amish Boy: Beat the game with Tim Mirra, Dave Mirra, Ryan Nyquist, Mike Laird, Joey Garcia, Chad Kaigy, Troy McMurray, Kenan Harkin, Leigh Ramsdell and Shaun Butler.

DAVID BECKHAM SOCCER

BONUS ITEMS

Set a certain high score for each task on the Professional Player certificate in the Train With Beckham mode to unlock the following secret features.

Beckham's Teams:

Set a score of at least 20 points for the following tasks to unlock extra teams in Friendly Series, in the 'Beckham's Teams' group.

Target Free Kicks	Manchester Eleven
Target Passing	World All Stars
Target Crossing	England Eleven

Extra Stadiums:

Complete the Panel Bash in under 10 seconds to unlock Extra Stadiums. Go to Game Settings in Friendly Series mode to find the new Aztec Arena and Bouncy Castle stadiums.

All Classic Match Games:

Score at least 15 points in the Target Shooting to unlock the following extra scenarios in the Classic Match option in Arcade mode: American Samoa vs Australia, Brazil vs Italy, Calais vs Nantes, Manchester vs Munich Whites, Manchester vs Leeds and Italy vs England.

Edit Player Option:

Score at least 5 goals in the Free Play task to unlock the Edit Player option in Game Settings. You can have great fun altering the size of the player's head and body parts!

DEAD BALL ZONE

ALL TEAMS & STADIUMS

Highlight Italian on the language select screen and hold ●+●+↑+○ for eight seconds. All teams and stadiums will be unlocked.

UNLIMITED WEAPONS

Highlight the 'French' option on the language selection screen. Then press ↑ x2, ↓ x2, SELECT, △, ○, ○ x2, → x2, ← x2, START.

DEAD OR ALIVE

MAKE RAIDOU SELECTABLE

Beat the game on default Game Config settings with all ten normal characters. Raidou will then appear in the middle of the character selection screen.

EXTRA COSTUMES

As well as the three which they start with, all the fighters have secret extra costumes. To obtain them, complete the game repeatedly with the relevant character, using the following settings to make it easier: Normal CPU level, Largest P1 life gauge, Smallest P2 life gauge, 10 round time, 1 match point.

PLAY AS AYANE

To obtain her you have to get all the extra costumes for the other characters, by repeatedly completing Tournament mode (see Extra Costumes above). Number of costumes: Bass 6, Bayman 6, Gen Fu 7, Hayabasa 5, Jann Lee 5, Kasumi 14, Lei Fang 16, Tina 15, Zack 5, Raidou 5, Ayane 14.

EXTRA CONFIG OPTIONS

The Extra Configuration menu (in Options) can be unlocked by various methods...

Fighting Order (Default/Random/Manual)

A. Beat game once with any character.
B. Game timer reaches 3:00'00.

Safety Zone Size (Normal/Nothing/All)

A. Beat Time Attack on Normal level in under 5'00.
B. Game timer reaches 6:00'00.

Danger Damage (NoDamage/Small/Normal/Large/Critical)

A. Beat Game with all ten characters on Default settings.
B. Beat ten Characters in Survival mode.
C. Game timer reaches 9:00'00.

Danger Bounce (No Bounce/Normal/High)

A. Complete Kumite mode with an 80% win rate.
B. Game timer reaches 12:00'00.

System Voice (Normal/Wakana/Sakura)

Wakana: Beat game once with any character.
Sakura: Play Kasumi 100 times, or wait till game timer reaches 15:00'00.

EXTRA VOICES

Enter Training mode and turn on the 'Command Mode' option, then perform all moves for each fighter to unlock his/her Extra Voice option (in Extra Config menu).

SYSTEM VOICE

For Kasumi's voice, either get her first seven extra costumes (ie C10) or wait till the game timer hits 15 hours. Ayane's voice is available once you obtain her as a playable character.

CG GALLERY

Get all costumes for Ayane. You can then view all the menu backdrops in full colour.

WALLPAPER

If you've got a PC or Mac, put the *Dead Or Alive* disc in the CD-ROM drive and open the Omake folder to find pictures that can be used as on-screen wallpaper.

DEATHTRAP DUNGEON

LEVEL SELECT

On main menu (with three skulls) press ●, ●, △ x2, ○, ○, ●, ●. Go to Load Game and all the levels will be available.

DELTA FORCE URBAN WARFARE

LEVEL SELECT & ALL SECRETS

On the main menu, enter the following code to access all the secrets and a handy level select.
SELECT, →, ↑, ↓, ○, ←, ○, △, ○

DEMOLITION RACER

UNLOCK EVERYTHING

On main menu, press ✕ x2, ○ x2, △ x2, ○ x2 (you'll flick through various screens while doing this), to hear the sound of an engine revving. All modes, tracks, and cars will be unlocked for you to choose from.

DESCENT

CHEATS

Input these cheat codes during play (not when paused). A woman's voice will say "Cheater!" and an on-screen message will appear.

All Keys: ○, ✕, ○, △, ✕, △ x2, ✕, △, ✕, △, ✕
Mega Weapons: △, ○, ○, ✕, △, ○, ✕, △, ○, ✕, ○, ○
Invulnerability (on/off): ○, △, ○, ○ x2, △, ○ x2, ○, △, ○, ✕
Turbo Mode (on/off): ○, △, ○, ○, ○, ✕, ○, ✕, ○, △, ○, ✕
Shield Recharge: △ x2, ✕, ○, △, ○, △, ✕, ○, ✕, △, ✕
Bright Display: ○, △, ○, ○ x2, ✕, ○, △, ○, ○, ✕, △
Cloaking Device: △, ○, ✕, ○, ○, ✕, ○, △, ✕, ○, ✕, △
Full Level Access: △, ○ x2, △, ○ x2, ○ x2, △, ○, ○ x2

Note: After inputting this code, quit and select a new game. Two extra difficulty levels will have appeared. When you reach the galaxy map screen, you can move around and start the game at any stage – including secret ones.

DESCENT MAXIMUM

CHEAT MODE

Enter the following information in the keys section to activate the cheat.

WEAPONS, ENERGY & SHIELDS:	
○○○○○○○○○○○○	ACE
WEAPONS, ENERGY, SHIELDS, KEYS & LEVEL SELECT:	
○○○○○○○○ ○○○○	$40
ALL KEYS:	
○○○○○○○○○○○○	MIK
TOGGLE INVINCIBILITY:	
○○○○○○○○○○○○	DCD
FULL SHIELDS:	
○○○○ ○○○○○○○○	BUG
TOGGLE CLOAK:	
○○○○○○○○○○○○	RED
ALL ACCESSORIES:	
○○○○○○○○○○○○	TOY
TURBO:	
○○○○○○○○○○○○	SVT
EXTRA LIFE:	
○○○○○○○○○○○○	
+1 UP	
TOGGLE 'GO WINGNUT' MODE:	
○○○○○○○○○○○○	4AD
FAST ROBOTS THAT FIRE SLOWLY:	
○○○ ○○○○○○○○○	JAVA
COLOURS:	
○○○○○○○○○○○○	LSD
ACID MODE:	
○○○○○○○○○○○○	ACID

DATABRIST

PSone CHEATS ◎ NEW CHEATS IN ORANGE

HELLO MINNIE MODE:
○○○○○○○○○○ X○

DESTRUCTION DERBY

CHEATS
Enter your name as any of the following.

REFLECT!	Ruined monastery track
!DAMAGE!	Invincibility
NPLAYERS	Choose number of players
DERBYMAN	Other players will become smokers
MONKEY	Monkey chase

Note: Get five 360°s and a monkey will run around the track. Each time you hit him you get 50 points.

RECORD CHEAT
Select Total Destruction and quit out of it immediately (keep pressing Start as 'GO' scrolls). Check out the lap record table and you'll have 599.99 seconds.

EXTRA POINTS
At the beginning of each race, hold accelerate and → for three seconds and you'll automatically get 4 points.

HIDDEN PICTURE
For a photo of the programmers, hold ■ + ✕ + ● on the pricey message screen.

DESTRUCTION DERBY 2

CHEATS
Enter Race Type, then select Championship mode. Enter your name as the following.

Animated Credits: CREDITZ!

FMV: TickyPalk

All Tracks: MACSPOO

Note: After you type it in you'll have to go back and start a new Practice race to play the new tracks.

DIE HARD TRILOGY

PAUSE CODES
To activate any of the following cheats, pause the relevant game and hold ■ while entering the code. Pressing the final button in the sequence should automatically unpause the game, so you'll know if it's worked.

Die Hard 1:

Level Skip: ■, ■, ●, ■, ↑, ■, ●▸ Now hold ■■■ on controllers 2 to access a level skip: press → to cycle through the levels and ■■■■ to choose one.
Invincible Mode: ■, ↑, ■, ●
Unlimited Ammo: ↑, ■, ↓, ■, ●, ↓, ■, ●
When first entered, this gives you a shotgun with infinite shells. Re-enter code to switch to the other weapons, with unlimited ammo!
50 Grenades: ■, ↓, ■, ●
Skeleton Mode: ■ x 10, ● x 4
Reverse Controls: →, ■, ●, →
Silly Mode: ■, ■ x2, ■, ●, ■
Baddies learn to veer to fire between their legs.
Fat Mode: →, ■ x2, ■
Coordinates: ←, ■, ■, ●
Speech Speed: ■, ■ x2, →
Repeat to alter speed of speech, from ultra-slow to helium high!
Screaming Plants:_____ ■ x2, ■ x2, →
The plants will scream when you shoot them!
Floating Dead: ■, ■, ●
Dead enemies now float up to heaven!

Die Hard 2:

Invincible Mode: ■, ■, →
Select Weapon/Map Editor: →, ↑, ■, ●
Now press ■ during play to change your current weapon. Press ■■■■ again to access the Map Editor.
Max Specials: →, ■, ●, ■, ■
Fergus Mode: ■, ■ x2, ■, ■, ●
Odd-Shaped People: ●, ■, →, ↓
Skeleton Mode: ↓, ■, ■, ↑

Die Hard 3:

No Clock/Level Skip: →, ↑, ↓, ■
Letters and numbers appear on screen.
On pad 2, press ■■■ and some cheat options will appear. Press ■ to toggle the clock off/on. Move Right on the D-pad to advance through the levels. Also in this mode, pressing ■ on pad 2 advances to next bomb.
Infinite Lives: ■, ↑, ■, ↓, ■
Infinite Turbos: ■ x2, ■ x2, ↓ x2, ■ x2
Infinite Super-Turbos: ■, →, ↓, ■, ■, ●
Giant Cars: ●, ■, →, ↓
Extra View: ↓, ■, ■, ■
Makes Chase Car view selectable.
Flat Shade Mode: ↓, ↑, ● x2, →, ↑, ● x2, ↓, →, ↑, ● x2
Fergus Mode: ■, ↓ x2, ■, ■, ●
Slow Motion: ←, ↑, →, ↓ x2, ■, ↓
Odd Mode: ■, ↓ x2, ■, →
Repeat code to switch between three very strange views.
Weird Buildings: →, ■, ●, ■, ■, ■
Toy Car Hanger: →, ■, ■, ↓ x2, ■, ↓
Cloudy Sky: ↓, ■, ■, →, ↓, ■, ■, ■, →
X-Files Mode:
This cheat only works properly on the Central Park 1 level, so use Level Skip to get there. Once in Central Park, pause the game and highlight 'Quit'. Hold ■■ on controller 1 and press →, ■, ■, ↓, ■, ↓ x3 and a 'Roswell' screen should appear.

DIE HARD TRILOGY 2

LEVEL SELECT & MOVIE PLAYER
At the main menu, press ■■, ■ x2, ■ x2. Choose Movie Player to view the cut-scenes. Or select Direct Level Access, then the game mode for the level select menu.

ACTION MODE CHEATS
Pause the game during play, then enter the cheats, to see 'Cheat Enabled'. Unpause to restart the game with the cheats active.

Infinite Energy: ↑ x2, ■ x2, ■, ●
All Guns: ■ x2, ■ x2, ■ x2
Infinite Ammo: ■ x2, ■ x2, ■ x2
Deactivate Laser Sight: ■ x2, ■ x2, ■ x3
First-Person View: ■, ■ x2, ■
Big-Head Enemies: ■ x2, ■ x2, ↑ x2
Blow Enemy Heads Off: ■ x2, ■ x2, ■ x2
Electric McClane: ■ x2, ■ x2, ■ x2
Skeleton McClane: ■, ■, ■ x2, ■, ■
GUN MODE CHEATS
Pause the game during play, then enter the cheats, to see 'Cheat Enabled'. Unpause to restart the game with the cheats active.

Infinite Energy: ↑ x2, ■ x2, ■, ●
All Weapons: ■ x2, ■ x2, ■ x2
Infinite Ammo: ■ x2, ■ x2, ■ x2
Auto Reload: ■ x2, ■ x2, ■ x2
Slow Motion: ■, ■, ■, ■, ■
VEHICLE MODE CHEATS
Pause the game during play, then enter the cheats, to see 'Cheat Enabled'. Unpause to restart the game with the cheats active.

Indestructible Car: ■ x2, ■ x2, ■, ■
Disable Clock: ■, ■, ■, ■, ■
Full Nitro Tank: ■ x2, ■ x2, ■ x2
Rainy Weather: ■ x2, ■ x2, ■, ■
Wheels Only: ■, ■ x2, ■ x2, ■

DINO CRISIS

ALTERNATE COSTUMES
Complete the game to unlock the Army and Battle costumes. Complete the game a second time to unlock the Ancient costume.

SUPER WEAPON
Complete the game three times (getting all three endings) to obtain the Super Grenade Launcher with infinite ammo.

OPERATION: WIPE OUT MODE
Complete game without using continues.

DINO CRISIS 2

E.P.S. SILVER CARD
This can be bought at the shop for 20,000 points. With it equipped, the score will stay on the screen for longer, so that it is much easier for you to achieve large combos.

E.P.S. GOLD CARD
This can be bought at the shop for 40,000 points. It automatically doubles the amount of points you earn.

E.P.S. PLATINUM CARD (UNLIMITED AMMO)
Complete the game and collect all 11 Dino files. You'll then see the EPS Platinum card at the save screen. The next time you play the game, you'll have unlimited ammo!

DINO COLOSSEUM
Complete the game once to unlock this mode.

DINO DUEL
After you buy Rick, Gail and the Tank for the Extra Crisis games at the player entry screen, you'll get a new row of dinosaurs to choose from. Use your Extinct points to buy dinosaurs and fight them in Dino Duel.

UNLOCK TRICERATOPS & COMPSOGNATHUS
In Hard Mode, the Triceratops and the Compsognathus become available once you've purchased all the other dinosaurs for Dino Duel and Dino Colosseum.

DOOM

CHEATS
Pause the game to enter these codes.
All Weapons, Ammo & Keys: ○, ○, ■, ↑, ↓, ■, ←, ■ x2
Invincibility: ■, ○, ■, →, ■, ←, ■
Level Warp: →, ←, ■, ■, ○, ■, ○
X-Ray Vision: ■, ■, ■, ■, →, ○, →
All Maps Plus Objects: ○ x2, ■, ■, ■, ■, ■
All Maps: ○ x2, ■, ■, ■, ■

DOUBLE DRAGON

SECRET CHARACTERS
At the character select screen, put the cursor on Billy, wait 3 seconds, move it to Marian, wait 3 seconds, move it to Chung Fu, wait 3 seconds, move it to Jimmy, wait 3 seconds. Then you'll have Shuko and Duke.

DRIVER

CHEATS
On the main menu, enter any of these cheats to reveal them within the Cheats Menu. A sound will confirm correct code entry.
Credits – View team credits.
Quickly press ■, ■, ■, ■, ■, ■, ■, ■, ■, ■, ■, ■, ■, ■, ■, ■
Invincibility – Your car is invincible.
Quickly press ■, ■ x2, ■ x2, ■, ■, ■, ■, ■, ■, ■, ■, ■, ■, ■, ■, ■, ■ x2.
Immunity – No police to hassle you.
Quickly press ■, ■, ■ x4, ■ x2, ■ x2, ■ x2, ■.
Rear Wheel – Rear-wheel steering.
Quickly press ■ x3, ■, ■, ■, ■, ■, ■, ■, ■, ■, ■, ■, ■, ■, ■, ■

game!
Reload Shields: □, SELECT, □, ✕
Reload Gun: □, □, SELECT, ✕, SELECT, ✕, □, ○
Reload Heavy: ○, ✕, SELECT, □, □, ✕, SELECT, ○
Reload Special: □, SELECT, □, □, SELECT, ✕
Power Up Gun: ○ x3, ✕ x3, □, SELECT
Power Up Heavy: ○ x3, □, ✕, □, ✕
Power Up Special: □, □, □, SELECT, ✕, □, ○
Invincibility: ○ x2, SELECT x2, □, SELECT, ✕, ○
Add 200 Points (Prec. Assault): □, □, □, ✕, SELECT, □, ✕
Blue Player To Black (Precinct Assault): □, SELECT, □, ✕ x2, □, SELECT, ○

CRIME WAR PASSWORDS	
2	TAFRGYBLRR
3	CRGRGYBLRY
4	FUMRGYBLRL
5	SICUGYBLLI
6	TAFUGYBLLR
7	CRGUGYBLLY
8	FUMUGYBLLL
All done	SIFYGYBISR

JUMP POWER-UP
During a Crime War mission, press START to pause, then SELECT to bring up the Options menu. Highlight 'Volume Sound FX' and press ○ x4, □, ✕, SELECT, □, ✕, SELECT, □. Then highlight 'Quit' and select 'Yes'. You'll now be able to jump higher – and over most walls.

G

GEX

PAUSE CHEATS
Pause, then hold R2 to enter any of the following codes.
Infinite Lives: ↑, □, △, ↓, →, □, ↓
Fire Balls: ✕, ↑, →, ↑, → x2
Ice Balls: ○ x2, ←, ↓, □, ↑, →
Electricity: →, ←, →, □, △, →, □, ↓, →
Super Jump: ✕, □, ↑ x2, ↓, → x2
Invincibility: ✕, □, ↓ x2, ↑, ↓, →

GEX 3D: ENTER THE GECKO

PAUSE CODES
Press START to pause game and highlight the 'Quit' option. Hold L1 to enter any of the following codes, to hear a chime.
Infinite Lives: ↑ x2, ↓, →, △, ↓ **Invincibility:** ←, →, △, ↓, →, ←
Level Select: → x2, ←, →, △, ↓, → Resume play and press SELECT for the special menu. Press ← at the top for other levels.
Gex Quotes: △, ←, □, ↑, ↓. Resume play and press SELECT to make Gex talk.
Rambling Gex: ↓, →, ↑, ↓, →, ←, →, ↓ x2
Timer: →, △, →, ←, △, ✕.
You'll get an on-screen timer during play. In the Media Dimension, press SELECT, then hold ○ to view the best times.
Debug Mode
Enter the Level Select code, then any other code in the Media Dimension. Press SELECT to bring up a debug menu. Select 'Collectables Menu' for all the collectables and remotes you want. Select 'Get All Remotes', then increase the Red Remotes to maximum to open up all the areas and levels.
Best Ending
Enter the following password, then defeat Rez in Channel Z to see the alternate ending.
R2, R2, ✕, L1, ○
✕, □, R2, R2, R2, ✕
L1, □, ✕, R2, □, L1
R2, ✕, L1, □, ✕, R2
□, L1, R2, ✕, ○

GEX: DEEP COVER GECKO

LEVEL SELECT/DEBUG
Pause game, then hold L1 and press ↑, □, →, ↑, ←, →, ↓. Unpause and press SELECT to access Debug menu for Level Select and Collectables etc.
INVINCIBILITY
Pause game, then hold L1 and press ↓, ↑, ←, ←, △, →, ↓.
GEX QUOTES
Pause game, then hold L1 and press ↓, →, ←, □, ↑, →. Resume play and press SELECT to make Gex talk.
VAULT CODES
Complete all four Secret TV levels (one in each Caves area) to open the vault in Mission Control. You can then enter it to input these cheat codes (move D-pad ↑/↓ to change symbol; ←/→ to move between them; press ✕ to enter code).

△ ○ ☆ ○ ○ ✕	Extra Life
○ ✕ ○ ○ △ ○	Ten Lives
○ ☆ △ ○ △ ◇	Invincibility
○ ◇ △ △ ☆ ◇	Eight Hit Paws
○ ✕ △ ○ ☆ ☆	Play As Alfred
○ ◇ ○ ○ △ ◇	Play As Cuz
○ ☆ ☆ ○ ○ △	Play As Rex
○ △ ○ ☆ ◇ ☆	Gex Video 1
◇ ☆ ○ ✕ △ ○	Gex Video 2
✕ ◇ ☆ △ △ ○	Gex Video 3
☆ ✕ ○ ○ ○ △	All Gex Videos
○ ○ ○ △ ✕ ✕	Level Select
○ △ ✕ ☆ ○ ✕	Gex Quotes (press SELECT)
○ ○ ◇ ○ ✕ ✕	Cheat Menu (press SELECT)

GHOST IN THE SHELL

MISSION SELECT & ALL FMV
At the main menu, quickly press: R2, R2, ○ x2, ↑, ↓, ○ x2, R2 x2 to hear a sound. You can now select any mission. To view all the FMV sequences, select Options, then Movie Replay.
Hidden Picture
Finish all missions without continuing. You can now see a bonus picture after the end–of–game credits.

GLOBAL DOMINATION

LEVEL SELECT
During play, press ✕, R1 x2, R2 x2, ✕, L1 to bring up a level select box. Press L1/R2 to scroll through the missions, then △ to start that level.
CHEAT CODES
Enter these codes during play.
Make Empire Bigger: R2 x3, ✕, L1 x2
Shield Country: ✕, SELECT x2, R2 x3, L1 x2, R2
Increase Special Weapons: ✕, SELECT x2, L1 x3, R2, L1, R1
Increase Special Forces: SELECT, ✕, SELECT, ✕, L1 x2, R1

See Subs: L1, R2, ✕ x4, L1 x2
Increase Defence: L1 x3, SELECT x4
Defence Split Into Six: R2 x3, SELECT x2, ✕ x2
Fire All Defences: R2, L1, R2, ✕ x4

GUNDAM 0079: THE WAR FOR EARTH

PASSWORDS

Scene 1	△ ✕ △ △ ○ △ △ ✕
Scene 2	○ ○ △ △ ○ ○ △ ✕
Scene 3	○ ○ △ △ △ ○ ○ △
Scene 4	✕ ✕ △ △ △ ○ ○ △
Scene 5	○ ○ △ △ △ ○ ○ △

VIEW THE ENTIRE GAME
Enter the password ✕ ○ △ △ △ ○ ○ △, then select 'Playback' in options.

G-POLICE

INVINCIBILITY
During the 'Mission Briefing Screen' hold L1 + L2 + R2 + R1 + ○ + △ + ○ and press ← to hear a sound. Note: The game won't progress past the current mission when this is active.
ALL WEAPONS, UNLIMITED AMMUNITION
During the 'Weapons Loadout Screen' hold L1 + L2 + R1 + R2 + ○ + △ + ○ and press ← to hear a sound. Note: The game won't progress past the current mission while cheat is active.
SECRET MISSIONS
To reveal all six of the secret missions, enter PANTALON when you are on the password screen. The word 'Cheat' will appear in the bottom-right corner of the screen. The secret missions can be found on the 'Training Missions' menu.
OTHER EFFECTS
The following three codes are also entered on the password screen:

SUPACAM – new camera angle
BENIHILL – high-speed traffic
WOOWOO – police siren

G-POLICE 2

ALL SECRETS
Enter UTOPIA as a password to unlock all 15 bonus missions, FMV sequences, music test and art gallery.
LEVEL SELECT
Enter PLINTH as a password to unlock all 30 standard missions and Credits sequence.

GRAND THEFT AUTO

SUPERCHEATS
Enter the following player names to enable a host of goodies.

BSTARD
...All weapons, unlimited ammo, level select, 99 lives, armour, get out of jail, coordinate display, maximum wanted level, 5x bonus.

THESHIT
All weapons, unlimited ammo, level select, 99 lives, armour, get out of jail, 5x bonus.

MADEMAN
All weapons, unlimited ammo, level select, armour, get out of jail.

GROOVY
All weapons, unlimited ammo, armour, get out of jail.

CHEAT CODES
Enter the following player names to enable various cheat effects.

TURF	All cities
EATTHIS	Maximum wanted level
BLOWME	Display coordinates
CHUFF	No police
WEYHEY	9,999,990 points
SATANLIVES	99 lives
EXCREMENT	x5 multiplier

GOD CHEAT
Enter Your name as HANGTHEDJ and you can follow the red arrows to view all the endings.
FREE CAR BOMB
Even if you have no money, you can still get a car bomb fitted. Just drive into the shop and when the bloke says you haven't got enough money, he'll still have given you the bomb!

GRAND THEFT AUTO: LONDON

CHEAT CODES
Enter one the following player names at the character screen to activate the corresponding cheats:

TOOLEDUP
All weapons, full ammo, Get Out Of Jail Free Card, x3 Armour.

SIDEBURN
x5 Bonus Multiplier

DONTMESS
All weapons, full ammo, unlimited Flamethrower, unlimited Machine Gun, Get Out Of Jail Free Card, x3 Armour

HAROLDHAND
Parrot image, all levels opened, all weapons, full ammo, unlimited Flamethrower, unlimited Machine Gun, Get Out Of Jail Free Card, x3 Armour, Coords, x99 Lives, x5 Bonus Multiplier, 9,999,990 points.

GETCARTER
All levels opened, all weapons, full ammo, unlimited Flamethrower, unlimited Machine Gun, Get Out Of Jail Free Card, x3 Armour, Coords, x99 Lives, x5 Bonus Multiplier, x4 Wanted Level

PENTHOUSE
First 3 levels

READERWIFE
All levels opened

FREEMANS
All levels opened, all weapons, full ammo, unlimited Flamethrower, unlimited Machine Gun, Get Out Of Jail Free Card, x3 Armour, x99 Lives, x5 Bonus Multiplier

MCVICAR	99 Lives
BIGBEN	9,999,990 points
SWEENEY	Coordinates
OLDBILL	x4 Wanted Level
GRASS	No cops
MAYFAIR	First two levels
RAZZLE	All levels opened

GRAND THEFT AUTO 2

CHEAT CODES
Enter the following as a player name for these effects. Also if you want to change radio stations, tap forward when driving.

ITSALLUP	Select any level
NAVARONE	All weapons
MUCHCASH	Extra cash
LIVELONG	Infinite energy
LOSEFEDS	No police
DESIRES	Maximum wanted level
HIGHFIVE	Multiplier x5
BIGSCORE	10 million points
NOFRILLS	Debug mode
WUGGLES	Display coordinates

CHEAT FUNCTIONS
Enter WUGGLES as your name and start the game (to see coordinates at the top of the screen). Now plug a pad into port 2 and press the following buttons to cheat away: For $100,000, press □. To instantly clear your wanted level, press □. To toggle your popularity with each gang, press L1 or L1 or R2 (each one controls a different gang).

GRAN TURISMO

ARCADE MODE
Extra Tracks (Easy Mode):
To reveal an extra four tracks (Autumnring, Deep Forest, SS R5, and Grand Valley Speedway) you need to win all three classes (A, B & C) on the first four tracks: High Speed Ring, Trial Mountain, Grand Valley East, and Clubman Stage 5.
Extra Cars (Easy Mode):
As you complete each new track, you'll receive an extra car dealer:

Autumn Ring	Toyota
Deep Forest	Subaru
Special Stage Route 5	Dodge
Grand Valley	TVR

Arcade Mode Ending Movie (Normal Mode):
In order to open up the ending credits, you need to win all eight tracks on all three classes.
GT Hi-Fi (Hard Mode):
The final bonus item in Arcade is this higher resolution mode.

GRAN TURISMO MODE
GT Hi-Fi:
By winning the Gran Turismo World Cup you'll open up the GT Hi-Fi option – instead of receiving a car. To view the choice of tracks, click the 'Next' button within the Special Events selection – to the right of the endurance races.

GRAN TURISMO 2

SUPER LICENCE
Earn all the standard licences and you'll unlock the Super Licence option on the licence test menu.
EVENT SYNTHESIZER RACE
Earn the Super Licence to unlock the random 'Event Synthesizer' race in the GT League.
ALL TRACKS – ARCADE
Obtain all the licences, including the Super Licence, to reveal all the tracks on the Arcade disc – where you'll also get access to the Super Class cars.
ENDING CREDITS – ARCADE
Finishing the Arcade Mode will unlock the Arcade disc ending credits.
ENDING CREDITS – GT
Complete the Gran Turismo League to open up the ending credits for the GT disc. To view them, swap to the Arcade disc and look in the Goodies section.
INSTANT LICENCES
If you completed the licence tests on the original *Gran Turismo*, and saved them to memory card, you don't have to do them again. In *Gran Turismo 2*, go to the main menu on the GT disc and choose the last option (Transfer or Communication). You can then load your saved game from the original *Gran Turismo* title.

GUNSHIP

INVULNERABLE MODE
At the loading screen (helicopter pic) after you get your mission orders, press and hold L1 + L2 + R1 + R2 for the entire load time. When the mission begins, you'll see the word 'CHEAT' in the top left corner.

H

HARDCORE 4X4

CHEATS
Select Time Trial from 'Race Type' on the menu, then start time trial. Select 'Edit Details' and then 'Edit Name'. Now enter the special cheat codes...
Choose Race Class: MAINLINE
Note: This also enables the Mother truck.
Raining Frogs: RAINFROG
Secret Asteroids: DUTCHMAN
Note: Now by pressing △, go back until you can select Options from the first menu. Select 'Credits' to play a game of Asteroids.

HARRY POTTER & THE PHILOSOPHER'S STONE

SPECIAL ENDING
Collect all 17 Famous Witches & Wizards Cards (including three by collecting all the bonus gems in each bank vault run) to get a special ending. Harry receives an extra card with his own name on it and plays a game of Quidditch against Slytherin.

HARRY POTTER AND THE CHAMBER OF SECRETS

Collect over 500 beans to open a secret room up, just off the main hall! Inside, you'll find an upgrade to Flipendo!

HERCULES

LEVEL PASSCODES
L2: Serpent, Medusa, Coin, Medusa
L3: Centaur, Hercules Silhouette, Minotaur, Archer
L4: Centaur, Coin, Serpent, Hercules Silhouette
L5: Coin, Gladiator Helmet, Coin, Soldier
L7: Gladiator Helmet, Pegasus, Hercules Silhouette, Archer
L8: Soldier, Coin, Coin, Lightning Bolt
L9: Medusa, Soldier, Centaur, Pegasus
L10: Soldier, Lightning Bolt, Soldier, Centaur
View All Movie Clips: Pegasus, Soldier, Centaur, Soldier

HOT WHEELS

CHEAT CODES
Enter all the following codes on the main menu. A revving sound will confirm entry.
Unlimited Turbos:
R2, L1, □, △, R2, L1, L1, R2
Small Cars:
□, R2, L1, △, △, L1, R2, ○
Large Tyres:
□, △, □, △, R2, R2, L1, L1
Flat-Shaded Graphics:
L1, R2, L1, R2, L1, R2, L1, R2
Strange Commentary:
R2, R2, L1, R2, □, △, L1, R2
Tow Jam Truck:
□, △, L1, R2, L1, R2, □, △
Go to Cars selection menu to find the new Tow Jam tow-truck.

I

IMPACT RACING

DISCO FEVER
After completing the game, you're rewarded with a clever extra feature: the Virtual Jukebox! This lets you take out replace the game disc with any music CD and watch a load of coloured patterns on screen, reacting in time to the beat. Press SELECT to see the music infoand left/right to change tracks.
To go to the jukebox from the start, input 'JOURNEYS.END' on the password screen. Extra special passwords can be found by completing the game on each skill level.
LEVEL PASSWORDS
As passwords are only given upon completing bonus levels, they're extremely precious. Here are few to get you started.
000G4KBOMO4Q
Level 2, AR2, Double Laser
1MAT6XCE3OIL
Level 4, AR2, Missiles
0ZMAQKDSOOHG
Level 8, AR2, Quad Laser
000G73BK26XK
Level 2, Destroyer, Double Laser
01F96MBWA79K
Level 3, Destroyer, Missiles
02MO4CCLQ84A
Level 5, Destroyer, Quad Laser
03HAV2DCMDU2
Level 7, Destroyer, Firewall
DEBUG MODE
Enter RABBITBADGER on the password screen to make 'Debug Mode' appear at the bottom of the main menu. This enables you alter the time limits, number of power-ups, enemy intelligence, and even switch the track type for each level.
PASSWORD CHEATS
Enter these as passwords.

Full Weapons:	ALL.TOOLEDUP
Bonus Levels:	BONUS.LEVELS
Invincibility:	I.AM.IMORTAL
Infinite Weapons:	LOADSOFSTUFF
Final Level:	ENDGAMELEVEL

THE INCREDIBLE HULK

PASSWORDS
(World/Easy/Medium/Hard)
Castle/70000F630A/60080FFB85/80100F8401
Ice/A0000A352F/90080ACDAA/B0100A5626
UFOs/C000010759/B008019FD4/D010012850
Maestro/300006D8BD/F01005616D/101005F9E8

INDEPENDENCE DAY

NAME CHEATS
Enter the following player names (where '_' = space) for various cheats.

MR_ HAPPY	Plane select
FOX_ROX	City select
LIVE_FREE	Invincibility option
GO_POSTAL	Fast Reload, Damage Bonus & Weapons options
GODZILLA	Kill Civilians & Wingman options
TOURIST	Extra options
DAB_DAB	Cheat mode

PASSWORDS

Easy:	
Washington	DBKHN
New York	GBKHW
Paris	LLSHW
Moscow	NL9HW
Tokyo	R39JD
Oahu	T59HW
Las Vegas	Z99HY
Mothership	399HG
Medium:	
Washington	DBKMO
New York	GBKMX
Paris	LLSMX
Moscow	NL9MX
Tokyo	R39NF
Oahu	T59MX
Las Vegas	Z99MZ
Mothership	399MH
Hard:	
Washington	DBKQO
New York	GBKQX
Paris	LLSQX
Moscow	NL9QX
Tokyo	R39RF
Oahu	T59QX
Las Vegas	Z99QZ
Mothership	399QH

INTERNATIONAL TRACK & FIELD

CHANGE SWIMSUITS
On the Game Select screen, highlight the 100m Freestyle, then press ↑ x2, ↓ x2, ←, →, ←, →, □, ✕. In the Swimming event, the swimsuits will be changed to bikinis!
HIDE GAUGES
Start a game and enter any event, then pause. Hold L1 + L2 + R1 + R2 + ○ + ✕ + △ + ○ and press ↑ or ↓ repeatedly to get the gauges to move off the screen.
GUEST APPEARANCES

Pole Vault – Space Shuttle
Clear the qualifying height (4.5 metres). On the second attempt, set the pole to 5.0 metres and clear it. On the next pole setting, a space shuttle will fly by.

Shot Put – T-Rex
Get a distance composed of all the same digits (eg '55.55'). A T-Rex will appear.

Javelin – UFO
Tap a Run button once and you'll begin jogging towards the foul line. As soon as you see the angle meter appear, press and hold the Angle button (get it above 73 degrees). As soon as the meter rises, hit the Run button rapidly. Make sure you're at a high speed and let go before the foul line. If you did it right, you'll hear some noises and a UFO will fall.

Discus – Birds
Get a distance that matches metres and centimetres (eg '23.23').

Triple Jump – Gopher
Match the last three numbers of your distance (eg '19.99').

Long Jump – Mole
Jump a distance where all the numbers are the same; eg 6.66m.
A mole appears from the spot of your jump.

Hammer Throw – Balloons
Throw a distance where the centimetres are the same as the metres; eg 21.21m. Balloons are released from the crowd.

High Jump – Blimp
Qualify in the first attempt. Then adjust the bar by more than 40cm and make sure you clear that attempt too. Then, during the third jump, a blimp will appear on the screen. Adjust height to maximum of 2.70m. If you clear that, you can then adjust up to 3.70m.

INTERNATIONAL TRACK & FIELD 2

ALTERNATE COSTUMES
On the Select Event screen, highlight any event (but don't select it). Then press ↑ x2, ↓ x2, ←, →, ←, →, □, ✕ to hear a high-pitched noise as you select the event. If you chose the 50m Freestyle and Springboard, the women will be wearing bikinis. For any other event, your contender wears a red and blue superhero costume! In the cycling events he'll also have a special bike, while for the Canoeing events he has a rocket-style boat.
Note: You need to re-enter the code for each different event.
LONG JUMP MOLE
Get a distance in the Long Jump with all identical digits (eg 4.44) and a mole will pop his head up in the sandpit!

ISS DELUXE

DOGGY CHEAT!
On the title screen press ↑ x2, ↓ x2, ←, →, ←, →, ✕ + □. You should hear a bark. When you start a match, the ref and linesman will have turned into dogs!

ISS PRO '98

CLASSIC ALL-STARS TEAM
Highlight the 'Exhibition' option on the Mode Select screen, then quickly press ↑ x2, ↓ x2, ←, →, ←, →, □, ✕. The sound of applause will confirm correct code entry. On the team selection screen hold L1 + R2 to make 'Classic All Stars' appear, and press ✕ to select it.
Note: If you return to the Mode Select screen, you'll have to re-enter the code.

ITALIAN JOB, THE

LONDON: REMOVE DAMAGE
Drive to the scrap yard and find the red car located near the entrance. Race against that car around the scrap yard to remove the damage from your vehicle. Note: The bus is recommended.
TURIN: HIDDEN JOB
Drive to the roundabout and take the first right. Drive forward to reach the car park. Hit all the cones to get a job offer. Follow the on-screen arrows to get the job. Note: The police car is recommended.
CHEAT CODES
Enter these codes on the main menu to hear people cheering.

Unlock All Italian Job Missions:
○ x2, △, ○ x2

Unlock All Checkpoints:
□, □, △, □, △, □, △, □, ○

Unlock All Destructors:
△, ○ x2, △, ○ x2, △, ○ x3

Unlock All Free Rides:
□, △, □, ○ x3, △, ○

Unlock All Challenges:
○ x2, △, ○ x2, □, △, ○

Everything Unlocked: ...△ x2, □, △, □, △, □, △, □, △

LAMBORGHINI MIURA
Complete the game in Italian Job mode to unlock the Lamborghini Miura in Free Ride mode (or just use the cheat).
MINI MINI
On Free Ride mode, select Turin and start. Do a u-turn and go to the crossroad and turn left. Go straight and take the second right. Go straight till a traffic cone and some writing comes up. Turn right into the car park and knock over all the cones in the time given. A man will talk to you and then follow the arrow to the pizza place. Deliver the pizzas and go to the shop again, follow the arrow to the mansion and you will collect an extra small Mini. (It's better if you put the cheat code in and use the Lamborghini Miura so you can get to places really fast).

J

JACKIE CHAN'S STUNTMASTER

LOADSA LIVES
At the start of the Roof Top level 2, jump on the lift. Kill the stick-wielding ninja on the right to turn on the light above the door. Enter the room and kill the enemy to make a ladder descend. Climb it for an extra life. After collecting this, exit the level. Re-enter the same level and you can go and get that extra life again! Repeat this trick as many times as you want for loads of lives.
BONUS MOVIE
Upon completing the game, a door opens on the left of the level select area, leading to the Shaolin Temple. However, you need to have collected all 20 Gold Dragons (15 for all the Red Dragons collected, plus five more hidden ones) to view the bonus movie there. Enter the door and take either upper or lower path to the temple steps, killing all enemies there to open the gates. Enter and defeat the ninja to open the inner chamber. Enter and kill all the ninjas to see the movie, an interview with the great Jackie Chan himself, showing how he did the motion-capture stunts.
OPEN ALL LEVELS
At the 'Press Start Button' screen, press L1, □, △, □, ✕, R2 x2 to hear a sound. Start a game and you can go to any level from the starting screen.
BONUS MOVIE
At the 'Press Start Button' screen, press ←, →, R2, □, □, △ x2. If entered correctly, it'll say 'Press ✕ For Bonus Movie'. So press ✕ to see the real Jackie Chan doing his motion-capture stunts.

JEREMY MCGRATH SUPERCROSS '98

REVERSED TRACKS
Complete the season in first place to race backwards round the tracks.
MIRRORED TRACKS
Complete the season in first place using the reversed tracks (see above).
YAMAHA YZ80 BIKE
Finish the first race in first place on Advanced mode. This also lets you race head to head with Jeremy McGrath.

JOHNNY BAZOOKATONE

LEVEL SELECT
On the password screen, enter KRISTIAN.
GOD MODE
On the password screen, enter PILCHARD.
BONUS LEVEL
At the beginning of the first level you start at the wall. Go to the right side of it (where it stops) then jump up while holding ←. You'll jump onto a secret walkway. Walk to the left and jump up again to enter the bonus level. Losing a life in the bonus level does not affect your lives in the game so just collect as much as you can get. When you have 1,000 music notes collected, you'll get a extra life.

JUMPING FLASH

START ON ANY WORLD
On the title screen, press the following buttons to enter any world/stage: ↑ x2, ↓ x2, ✕ x2, ←, →, ←, →, ✕, △, ✕, △. If you've done it correctly, the screen will turn red. Now press START button and use ←/→ to select a level.

JUMPING FLASH 2

RACHEL AS SUPPORT
On the title screen, press ←, →, R2, L1, R2, R2, ↑, ↓, △, SELECT. Choose character from Support AI.
TEX AS SUPPORT
From the title screen, press ↑, ↓, L1, R2, R2, L1, ←, →, SELECT. Choose character from Support AI.

K

KENSEI: SACRED FIST

HIDDEN COUNTERPARTS
Finish Normal mode with each of the nine characters to unlock their counterparts. Note that you can change the rounds to one and time to 20 seconds to complete the game faster.

Character	Counterpart
Yugo	Akira
Yuli	Qingtao
Douglas	Cindy
Allen	Steve
Ann	Arthur
Heinz	Kornelia
Hyoma	Sessue
David	Mark
Saya	Genya

SECRET FIGHTERS
Zhou: Once you've unlocked all nine hidden counterparts, finish Normal mode again with any of the original fighters.
Kaiya: Once you've unlocked all nine hidden counterparts, finish Normal mode again with any of these to unlock Kaiya.
Jelly/Billy: Complete Normal mode with Kaiya to unlock the birdmen. When selecting, for Jelly (parrot head) press □/△; for Billy (penguin) press ✕/○.
Kazane: Complete Normal mode with Zhou.
EXTRA MODE
When you've unlocked all 22 characters, a new 'Extra Mode' option will appear on the main menu. This is a bonus running game.
ALTERNATE COSTUMES
To select the fighter's first costume, select him/her with ✕/○. For the second costume, instead select with □/△. If both players select the same fighter in Vs mode, they'll automatically have different costumes.
NO PAUSE MENU
After pressing start to pause the game, press L1 to get rid of the pause menu. (To unpause, press L1 again, then START).

KLONOA: DOOR TO PHANTOMILE

EXTRA VISION BONUS LEVEL
In order to open this extra hard level you must release all 72 Phantomilians.
MUSIC PLAYER
By completing the 'Extra Vision: Balue's Tower' bonus game, you'll open up this nifty music box.
BLOWING LEAVES
Press L1 and R2 at the title screen to blow the leaves off the screen.
FIREWORKS
Finish the Extra Vision stage with a perfect gem count (150). During the sequence when Lephise and Klonoa are listening to the music box, the sky will fade to darkness and you'll be treated to a display of fireworks shaped like various items, characters, and creatures from the game.

KNOCKOUT KINGS 99

FIGHT AS A BEAR
Press → + □, → + △, → + □, → + ✕ at the main menu – a bell will confirm the first three combinations; a whoosh, the final one. Select any boxer in order to fight as a bear.
BIGHEAD BOXERS
Press ← + □, ← + △, ← + □, ← + ✕ at the main menu – a bell will confirm the first three combinations; a whoosh, the final one. Choose Career mode and the boxers will have big heads.

DATABUST

PSone CHEATS ⊖ NEW CHEATS IN ORANGE

TAUNT OPPONENT
Press ⓡ + ⊕ + ⊕ to do a taunt.

KNOCKOUT KINGS 2000

HIDDEN BOXERS
Choose Career mode to create a new boxer. Enter any of the following to get a hidden boxer. Proceed to the ranking screen and you can save him for use in Career or Exhibition mode.

ROSWELL	Alien
SHMACKO	Clown
GARGOYLE	Gargoyle
TIM DUNCAN	Basketball player
MARLON WAYANS	Comedian
JERMAINE DUPRI	Musician
Q TIP	From A Tribe Called Quest
O	Guy who did game music
MARC ECKO	Founder of Ecko clothes
ED MAHONE	Undefeated boxer

KNOCKOUT KINGS 2001

EXTRA BOXERS/CHEATS
Enter your name as any of the following in Career mode to unlock the respective fighter/cheat.

KNUCKS	Ashy Knucks
NOLAN	Owen Nolan
FRANCIS	Steve Francis
BULLDOG	Bulldog
GORE	Gorilla
CLOWN	Clown
BABY	Baby
EYE	Cyclops
SANDERS	Barry Sanders
GIAMBI	Jason Giambi
SEAU	Junior Seau
INVINCIBLE	Invincibility (infinite energy bar cheat active)
DOUBLEDAMAGE	Double punch damage
SEPIA	Sepia tone mode
BAW	Black and white mode
THROB	Box as Throb
NALU	Baby picture
RESETPASS	Disable all active cheats

KOUDELKA

SECRET ITEMS
The secret items are on a time release. You only get them if you have either 10, 21, 32 or 43 SLOTS FILLED in your entire inventory (adding up all four menus) at one of the special times shown below. Save your game at this time, turn off the PlayStation, then reload the saved game to get the secret item.

Time	Item
01:11:11	Besh No Yubiwa
02:22:22	Ogden's Shatsu
03:33:33	Kuronuni No Esa
04:44:44	Charu No Eben
05:55:55	Tamaonoizumu
10:10:10	Ogden's Ono
11:11:11	Gargoyle Claw
22:22:22	Roger's Tsue

KULA WORLD

CHEATS
Enter these during play (not when paused).
Invincibility: ↑, ↑, ⊕, ⊕, ⊕, ⊕
30,000 Points: ⊕, ↑, ↓, ⊕, ⊕, ⊕, ⊕
Complete Level (& Go To Bonus): ⊕, ↑, ⊕, ⊕, ⊕, ⊕, ⊕ (on any normal level)
Power Pill: ↑, ⊕, ⊕, ⊕, ⊕, ⊕
Extra Time (Time Trial Mode): ⊕, ⊕, ⊕, ⊕, ⊕, ⊕, ↓
(Note: This may only be done once per level.)
Chequered Background: ⊕, ⊕, ↓, ⊕, ⊕, ⊕ x2 (on any normal level)
Motion Blur (On Bonus Level): ↑, ⊕, ⊕, ⊕, ⊕, ⊕ x2, ⊕

L

LEGACY OF KAIN: SOUL REAVER

CHEAT CODES
To enter these, press START to pause the game. Then hold ⊕ or ⊕ while entering the code – if it's worked you'll hear a sword hitting something. When you unpause the game, the cheat will be activated.
Refill Health: ⊕, ↑, ⊕, ↑, ←
Raise Health Coil: ⊕, ⊕, ⊕, ⊕, ↓
Max Health Coil: ⊕, ⊕, ↓, ↑, ⊕
Hurt Raziel: ←, ⊕, ↑, ⊕
Refill Glyph Meter: →, ⊕, ⊕, →, ↓
Max Glyph Meter: ⊕, →, ↓, →, ⊕, ⊕
Pass Through Barriers Ability: ↓, ⊕ x2, ←, →, ⊕, ↑
Soul Reaver Ability: ↓, ⊕, ⊕ → x2, ↓, ←, ⊕, ⊕, ↓, →
Wall Crawling Ability: ⊕, ↓, ⊕, ↓, ⊕, →, ↑, ↓
Force Ability: ←, →, ⊕, ←, →
Swim Ability: ↑, ⊕, ↓, →, ⊕, ←, ↑
Constrict Ability: ↑, ↑, →, ↓, ⊕, ↑ x2, ↓
Forge Soul Reaver With Fire: ↑, ↑, →, ↑, ↓, ←, ⊕, →, ↓
Imbue Reaver = Fire: ↑, ↑, →, ↓, ⊕, ↑
Imbue Reaver = Ariel: ⊕, →, ↑, ↓, ⊕, ↑, ⊕, ↑, →
Imbue Reaver = Kain: ⊕, ⊕, →, ⊕, ↓, ⊕, ↑, →
Force Glyph Spell: ↓, ←, ⊕, ↓, →
Stone Glyph Spell: ↓, ⊕, ↓, ←, ⊕, →, ↑ x2
Sound Glyph Spell: →, ↓, ⊕, ⊕, ↑, ⊕, ↑, ↓
Water Glyph Spell: ↓, ⊕, ↓, ⊕, ↓, →
Fire Glyph Spell: ⊕, ↑ x2, →, ⊕, ↑, ⊕, →
Sunlight Glyph Spell: ←, ⊕, ←, →, ↑ x2, ↑, ⊕, ←
Allow Shift Any Time (+ Swim etc): ↑ x2, ↓, →, ↑ x2, ←, ⊕, →, ↓
Note 1: If you have already turned on a superior ability (thereby also activating an inferior ability), entering the code for the inferior ability will have no effect.
Note 2: Some cheat effects are only active when Raziel is in the material realm, including the Glyphs and Fire/Ariel/Kain Reaver.

LEGO RACERS

NAME CHEATS
Select Build, then create a New Racer (or edit an existing one). Select the Make License option and enter any of the following driver names. Build Car (if you haven't already) and start any race.

No Chassis Or Bricks:	NCHSSS
No Wheels:	NWHLS
No Driver:	NDRVR
Turbo Mode:	FSTFRWRD
Maintain Speed Off Track:	NSLWI
Rocket Car:	FLYSKYHGH
Reversed Rocket Racer Run Track:	LNFLRBRKN
Shoulder Attaching Power-Ups Only:	PGLLRD
Mine Power-Ups Only:	PGLLYLL
Turbo Power-Ups Only:	PGLLGRN
Grapple Power-Ups Only:	RPCRNLY
Power-Ups Always At Maximum:	MXPWX
Disable All Cheats:	NWRCHTS

LEGO ROCK RAIDERS

PASSWORDS
Bandit's Mission Complete: ⊕, ↑, ↓, ⊕, ←, ↓, ⊕, ←, ↓, ⊕, ←, ↓, ↑, ⊕, ⊕, ⊕, ⊕
Axle's Mission Complete: ⊕, ⊕, →, ↑, ⊕, ←, ↑, ⊕, →, ⊕, →, ⊕, ↓, ⊕, →, ⊕, ⊕, ⊕, →
Jet's Mission Complete: ⊕, ⊕, →, ↓, ⊕, ↑, ⊕, ⊕, ⊕, ←, ↓, ⊕, ⊕, ⊕, ↓, ↑ x2, ←, ⊕, ←, →, ⊕, →
Doc's Mission Complete: ↑, ⊕, ⊕, ⊕, ↑, ⊕, ←, ⊕, ⊕, ⊕, ⊕, ←, ⊕, ⊕, ↓, ⊕, ⊕, ⊕, ⊕ x2, ⊕, ⊕, ⊕, ⊕, ⊕
Spark's Mission Complete: →, ⊕, ←, ⊕, ↓, ⊕, →, ⊕, ⊕, ⊕, ⊕, ↓, →, ⊕, ⊕, ⊕, ⊕, ⊕

a beep
Big Bounce: ○, → x2, ↓, ↑, ↓, ←, ↓ x2
Double Speed: ○, ✕, ○, ○, △, ✕ x4
Slow Down CPU Vehicles: ○, △, ○, ✕, ○, △, ○, ✕
Behind Car Camera: ←, →, ○, ○, ←, →, ○, ○
Floating Objects: ○, △, ○ x2, △, ○ x2, △, ✕
Half-Speed Opponents: ○, ✕, ○, △, ○, ✕, ○, △, ○, ✕
Change Car To Object: ↓ x2, ↑ x2, → x2, ← x2
Re-enter code to change the object.
Debug Mode
During the race, press: ○, ↑, ↓ x2, ○, ○ x2, △, ✕
A beep will indicate it's worked. You can now do several things…
SELECT + ✕ – Quit the race and automatically win it.
SELECT + ↑/↓/←/→ – Camera angle
SELECT + L1/R1 – Camera zoom
SELECT + ○ – Turn player's car into CPU drone
✕ + △ + ○ + ○ – Blow up all cars

TANKS ON ALL TRACKS
Enter TANKS4ME as a character name. A noise will indicate the cheat's worked and you can now re-enter the player's proper name.
Note: If you try to use the tanks on the water, they'll keep exploding!

CHEAT NAMES
Enter the following codes as a player name. A sound will confirm correct code entry.

CATLIVES	Nine lives in 1 Player mode
GIMMEALL	All tracks in Multiplayer mode
3LIVES	Three lives in Multiplayer mode
NOTANKS	No tank weapons in Multiplayer mode
WINTERY	Snow during trophy win
CONFETTI	Revert to confetti during trophy win

TURBO START
Start to accelerate just before the second beep. If timed correctly, you'll begin the race with a turbo start. The phrase 'turbo start' will appear to confirm it's worked.

RACING SHADOW
Go to the game options, select 1 Player Mode, pick any character, and enter his/her name as 'TANKS4ME'. Then press 'OK' twice and choose Time Trial Challenge. When it's loaded, press START and enter the Big Bounce cheat (○, → x2, ↓, ↑, ↓, ←, ↓ x2). Quit the game and answer 'yes' to play another challenge. Below your picture it'll say 'cheat mode active'. When the race begins, your shadow will drive away on its own!

MICRO MANIACS

BONUS MAZES
If you come first three times in succession in Challenge mode, you'll be transported to a bonus maze. Collect 30 power-ups within the time limit to earn an extra life.

UNLOCK SECRET CHARACTERS
Dynamo: Come first on all eight tracks on the first two rows of the grid in Challenge mode.
Roach: Come first on all 16 tracks in the first four rows of the grid in Challenge mode.
Toxin: Come first on all 24 tracks in the first six rows of the grid in Challenge mode.
Project-X: Come first on all 32 tracks on the grid in Challenge mode.

UNLOCK SECRET TRACKS
Unlocked by winning several races in Challenge mode, these are only selectable in Time Trial and multiplayer Vs modes.
Banzai Bridge: Come first on all four tracks on the first row of the grid when playing in Challenge mode.
Hygiene Highway: Come first on all 12 tracks on the first three rows of the grid in Challenge mode.
Disorient Express: Come first on all 20 tracks on the first five rows of the grid in Challenge mode.
A-Maze-Ing Race: Come first on all 28 tracks on the first seven rows of the grid in Challenge mode.

SECRET CODES
From the main menu, select Options, then Secret Options. On the Secret Options screen, hold SELECT to enter the following codes to make new options appear. Toggle any of them on and start a game.
Unlock All Tracks: △, ○ x2, △, ↓, ↑ x2, ↓
Infinite Power-Ups: ○, ✕, △, ○, ✕, ←, ✕, ○ x2, ○, ←, ○, ↑, △
Motion Blur: △, ○, →, △, ↑, →, ○, ↑, ○
Slow CPUs: ↑, ←, △, →, △, ○, △, ○, ↑, △, ←
Tanks Mode: ↓, ↑, ○, △, ○, △, →, △
Tough Guys: ○, ✕, □, ○, ↑, ○, ↓, ↑, ↓, ✕, ○
Ultimate AI: ○, ↑, △, ○, ←, △, ○ x2, ✕, ↓

EXTRA SECRETS
Complete the game, coming first on every track, to unlock Turbo Vs Freeplay, Nanomaniacs, Super Slippy, and Aussie Mode on the Secret Options screen.

MISSION: IMPOSSIBLE

CHEAT CODES
Select Load Game to enter these special passwords. Ignore 'Bad Password' response.

BIONICJUMPER	Super Jumps
SCAREDSTIFFF	Disable AI
GOOUTTAMYWAY	Turbo Mode
IMTIREDTODAY	Slow Motion Mode
SEECOOLMOVIE	View FMV
TTOPFSECRETT	Programmer's Message

MISSION CODES	
2 Subpen Area	ABEMJQLNVTPG
3 Russian Embassy	OGLIESHVIRLL
4 KGB Warehouse	OQRFFSITJMNI
5 KGB HQ	EHNJHSURWJMP
6 Security Hallway	GDPSISJOWUAN
7 Und'ground Sewage Plant	GGHIHSJVWRML
8 Security Hallway	GQOFISKTLMAI
9 KGB HQ	IGCJMJMVMRBL
10 Russian Embassy	IQDSNJNTOMCI
11 IMF HQ	IJENMUNHONCJ
12 IMF HQ	IMQPNHNKOSCM
13 Infirmary	PBFROUOPPWDB
14 CIA Rooftop	PMGKPUPKQSDM
15 CIA M'frame Computer	PJGNOUPHQNDJ
16 CIA Rooftop	KEJPPUPSRKEE
17 Waterloo	HDGGFPKQMOBC
18 Train	IGILGPMLMYBO
19 Train	HDGOFTKQMOBC
20 Train Roof	IGJDGTMLMYBO
21 Lundkvist Base	NGHSMGQTXMGI
22 Tunnel	MOEEOJGHVXJH
23 Mainland	MKEHTJSSVVJD
24 Gunboat	AFQMOJGPVTPG

MORTAL KOMBAT 3

PLAY AS SMOKE
During the opening demo, wait until the Rayden screen appears, then rotate the joypad 360° clockwise until the 'Ultimate Kombat Kode' prompt appears. Quickly enter the kode Dragon – MK – Dragon – Goro – Skull – Goro, by pressing □, △ x 6, ✕ x 6, ○ x 9. You'll hear Shao Kahn say "Outstanding!" and a message will appear. Now the hidden robo-ninja Smoke is a selectable character in the one- and two-player modes.

SECRET CHEAT MODE
During the opening demo, quickly press ✕, ○, △, □ x2, □ x2, □ x2. You'll hear Shao Kahn say, "You'll never win!" Now press START. When the stone block appears with the word 'Kombat' in red, press Up to access a secret cheat menu…
Free Play: infinite credits available in the one-player mode.
Smoke: activates him as a playable character.
Fatality Time: turn it off for infinite time to perform fatalities.
Level Select: turn it on and you'll be able to choose any stage – including the Hidden Portal – from a menu at the bottom of the screen after you choose your fighter.
One Round Match: when it's on, fights will last just one round.
One Hit Death: when it's on, the first player to strike will automatically win the round.
Alternative Cheat Mode
If you're having trouble accessing the secret cheat mode, here's a simpler version. During the opening demo, press ✕, L1, L1. You'll hear a whooshing sound. Now you can access a shorter version of the cheat menu without the 'One Round Match' or 'One Hit Death' options.

RANDOM SELECT
To choose your fighter at random, either player must hold ↑ + START together. Ensure that Player 1's selection square is on Shang Tsung and Player 2's is on Liu Kang.

KOMBAT KODES
When the Vs Screen appears, there are six boxes at the bottom of the screen that are your doorway to a multitude of hidden secrets. The following codes indicate how many times each player should quickly press ○, △, and ○. Eg for Super Run Jumps (321-789), Player 1 must tap ○ x 3, △ x 2, ○ x 1; while Player 2 taps ○ x 7, △ x 8, ○ x 9.

321-789	Super Run Jumps
722-722	Combos Disabled
555-556	Special Moves Disabled
688-433	Fast Uppercut Recovery
024-689	Super Endurance Mode
390-390	P1/2 Inflicts Half Damage
975-310	Power Bars Regenerate
040-040	Real Kombat
100-100	Throwing Disabled
020-020	Blocking Disabled
707-707	P1/2 Quarter Energy
033-033	P1/2 Half Energy
987-123	No Life Bars

MORTAL KOMBAT 4

KOMBAT KODES
When the Vs Screen appears, there are six boxes at the bottom of the screen that are your doorway to a multitude of hidden secrets. The following codes indicate how many times each player should quickly press ○, △, and ○. Eg for Free Weapon (111-111), Player 1 must tap ○ x 1, △ x 1, ○ x 1; as must Player 2.

111-111	Free Weapon
100-100	Throwing Disabled
444-444	Armed & Dangerous
666-666	Silent Kombat
050-050	Explosive Kombat (last hit causes loser to explode)
222-222	Random Weapons
123-123	No Power (start off with very little energy)
555-555	Many Weapons
060-060	No Rain (on the Wind World stage)
002-002	Weapon Kombat (both players never drop weapons)
012-012	Noob Saibot Mode
020-020	Red Rain (on the Wind World stage)
010-010	Max Damage Disabled
110-110	Throwing & Max Damage Disabled
011-011	Kombat Zone: Goro's Lair
022-022	Kombat Zone: The Well
033-033	Kombat Zone: Elder Gods
044-044	Kombat Zone: The Tomb
055-055	Kombat Zone: Wind World
066-066	Kombat Zone: Reptile's Lair
101-101	Kombat Zone: Shaolin Temple
202-202	Kombat Zone: Living Forest
303-303	Kombat Zone: The Prison
313-313	Kombat Zone: Ice Pit
001-001	Unlimited Run
321-321	Big Head Mode

CHEAT MENU
Step 1: In a 2-Player game, enter the Kombat Kode '302-213' at the Vs screen, then quit game.
Step 2: At Options menu, highlight 'Versus Screen' and hold Block + Run until Cheat Menu appears.

PLAY AS GORO
Step 1: Finish the game using Shinnok as your character.
Step 2: At the character select screen, choose the 'Hidden' icon. Move up to Shinnok with your now-invisible cursor, and choose him using Block + Run – and you will find that you have actually chosen Goro as your character.
Note 1: In a 2-Player game, only one player can be Goro – whichever performed Step 2 first.
Note 2: To play as Goro in Group mode, first complete Step 1. Now in Group mode – on Shinnok's turn – choose Hidden, then select Group the same way you would choose Shinnok in Step 2.

PLAY AS NOOB SAIBOT
Step 1: Finish the game using Reiko as your character. Then in a 2-Player game, enter the 'Noob Saibot Mode' Kombat Kode, then quit the game.
Step 2: At the character select screen, choose the 'Hidden' icon, then move up to Reiko with your now-invisible cursor, and select him using Block + Run – you will have actually chosen to play as
Noob Saibot.
Note 1: In a 2-Player game, both of you can be Noob Saibot.
Note 2: To play as Noob in Group mode, first complete Step 1. Now in Group mode, on Reiko's turn, choose Hidden and then select Group the same way you would choose Reiko in Step 2.

PLAY AS MEAT
Step 1: In a 2-Player game, keep selecting the 'Group' icon and win 15 matches with it. You will now have played as all 15 of the regular characters.
Step 2: Choose anyone on the character select screen – you'll have actually chosen Meat.
Note: If you have completed Step 1 of the cheat to Play As Goro, access Meat with the above two steps before going on to Step 2 of the Goro cheat. You will now be able to play as Goro using the
Meat model.

STAGE SELECT IN 1-PLAYER GAMES
Step 1: Go to the Practice Menu and select the stage that comes before the one you'd like to play.
Step 2: Start Practice and Quit. When you go to start a 1-Player game, you'll start off at your desired stage.

MORTAL KOMBAT: SPECIAL FORCES

CHEAT MODE
Enter the Options menu and select Game Settings, then press ←, →, L1, R1, L2, R2, ○, ○ to hear a sound. You can now activate Cheat mode on the Game Settings menu. This gives you all weapons with maximum ammo and reserve ammo, two large medipacks and maximum experience.
Alternatively, complete the game on Medium or Higher difficulty and save your position. Select Game Settings on the Options menu and enable the cheats. Load or start a new game to begin with 999 ammo, all weapons, and all combos.

MORTAL KOMBAT TRILOGY

ACCESS THE ? SCREEN
Go to the options screen and highlight any of the four boxes. Hold L1 + R1 + L2 + R2 and then hold ↑. If you've done it correctly you'll hear a 'boom'. You can now access the '?' in the options screen.

CHOOSE YOUR BACKGROUND
On the character select screen, highlight Sonya and hold Start, then press ↑. If done correctly, you will hear a low exploding sound. After you choose your character, you will find that you also get to choose the background which you fight on.

SHAO KAHN'S TREASURE CHEST
After you beat Shao Kahn, you can choose a symbol.
Box 1: Character Endings
Box 2: Fight Chameleon
Box 3: MK1 Classic Endurance Kombat
Box 4: MK2 Classic Endurance Kombat
Box 5: Random Prize
Box 6: Fatality Demo 1
Box 7: Fatality Demo 2
Box 8: Fatality Demo 3
Box 9: Super Endurance Kombat (All Females & Robot Ninjas)
Box 10: Battle With Shokan Champions (Bosses)
Box 11: Mega Endurance Kombat (All Ninjas & Chameleon)
Box 12: Supreme Fatality

QUICK EXIT
Exit a game in the middle of any match by pressing START, then SELECT.

CLASSIC CHARACTERS
There are two MK1 and MK2 characters to find. To reveal all four of them, press SELECT on the appropriate character to reveal their previous incarnation. The characters are: MK1 Kano, MK1 Rayden, MK2 Kung Lao and MK2 Jax.

RANDOM SELECT
Press ↑ + START at the select character screen, when the default players are highlighted.

CRISPY!
If you hold both run buttons after you do the stage fatality on Scorpion's Lair, you can hear Shao Kahn say "Crispy". If you hold both punch buttons, Dan Forden will pop out and say "Crispy". You can hold both run buttons and both punch buttons to hear both say "Crispy".

FROSTY!
Sometimes Dan Forden says "Frosty" instead of "Toasty", allowing you to freeze an opponent when he's in danger.

PIT FATALITIES
Here is a list of pits and what to do for those spectacular fatalities.
Pit 1: Uppercut
Pit 2: Perform the Stage Fatality
Pit 3: Perform the Stage Fatality
Dead Pool: Hold LK + LP + ↓ then tap HP
Kombat Tomb: Perform Stage Fatality
Shao Kahn Tower: Perform the Stage Fatality
Subway: Perform the Stage Fatality

MOTOR TOON GRAND PRIX 2

DEBUG MODE
Choose 'Goodies' from the main menu, then hold any of the L or R buttons and press SELECT. You should now see four numbers at the bottom right of the screen. Now pressing L2=1, R2=2, L1=4, R1=8 (combine button presses for other numbers; eg L2 + L1 for 5). Press SELECT to enter each digit and input the following codes.

Extra Tracks:	4174
Tank Combat:	5463
Submarine X:	5378

THE MUMMY

BONUS CODES
Start a game, then pause and quit the game. Select Replay Level, then Bonus Game Modes. On the next screen, select Enter Code to input any of the codes below. The cheats will appear in the list above, where they can be toggled on/off.
Bonus Level: △, ✕, △, ○, ○, △, ○, ✕
All Weapons Available: ○, ○, ○, ✕, ✕,△, △, ○
Infinite Lives: ○, ○, △, ○, ✕, ○, ○, ✕
Unlimited Ammo: ✕, △, ✕, ○, ○,△, ○, △
Invincible: △, ✕, ○, ○, ○, ✕, △, ○

N

NASCAR 2001

TREASURE ISLAND TRACK
Win a season on the Veteran difficulty setting.

BLACK BOX CLASSIC CAR
Win the Short Track Challenge to unlock the Black Box Classic car.

BLACK BOX EXOTIC CAR
Win the Half Season to unlock the Black Box Exotic car.

EA SPORTS CAR
Win the Road Course Challenge to unlock the EA Sports car.

EA.COM CAR
Win the Superspeedway Shootout on either the Veteran or Legend difficulty setting.

CHEATS
Select Credits, then Development at the options menu and wait for the FMV to complete, then enter a code as the credits start to roll…
Proving Grounds Track:
Hold L2 and press ←, ○, ↑, ↓, → x 3.
Treasure Island Track:
Hold L1 and press ○, ○, ○,↑ x 2,↓,↑, ←, →, ✕.
Play As KC Monoxide (#101):
Hold R1 and press ○, ○, ✕, ↓, ↑, →, ←.
Play As 'Shorty' Leung (#100):
Hold L2 and press ○, ○, ✕, ↑, ↓, ←, →.
Play As Jocko Michaels (#167):
Hold R1 and press ○, △, ○, ○, ○, ✕.
Play As Asher Boldt (#153):
Hold R1 and press ○, ○, △, ✕.
Alternate John Andretti's Car:
Hold L2 and press ○, △, ○, △.

NASCAR RACING '99

EXTRA DRIVERS
Select Single Race from the main menu and choose the relevant track for the desired driver (eg Charlotte for Bobby Allison). Highlight 'Select Car' and enter the relevant code (within a few seconds) to hear an engine noise and make the new car appear.
Bobby Allison:
Charlotte – ←, ↑, →, ○, ✕, ○, L1, R1, R2, L2
Davey Allison:
Talladega – ↑, ✕, ↓, L2, ←, ○, →, ○, R1, L2
Alan Kulwicki:
Bristol (Day) – L1 x2, R2 x2, ○ x2, ○ x2, ✕ x2
Cale Yarborough:
Darlington – ↑ x3, ○ x3, ←, ○ x2, ←
Richard Petty: Martinsville – ↑, L2, →, ○, ↓, ✕, ←, ○, R1, L1
Benny Parsons: Richmond – R2 x2, R1 x2, L1 x2, L2 x2, R2, R1
Waving Driver
Switch to cockpit view, then hold SELECT to make the driver wave.
PAINTBALL GUN
Pause during a race and go to Race Statistics screen. Press R1 + L1 + L2 + R2 at exactly the same time to hear an engine sound. Return to the race action and press △ to shoot paintballs!

NBA HANGTIME

CHEAT CODES
These are entered at the Tonight's Matchup screen, pressing the ○, ✕, ○ buttons to increase the first, second, and third digits.

025 – Baby Sized Players
048 – No Music
111 – Tournament Mode
120 – Fast Passing
273 – Stealth Turbo
284 – Maximum Speed
390 – No Pushing
461 – Unlimited Turbo
552 – Hyper Speed
610 – No Codes Allowed
616 – Block Power
709 – Quick Hands
802 – Maximum Power
937 – Goal Tending

EXTRA CHEATS
Enter the following button sequences quickly on the Tonight's Matchup screen. You'll know it's worked when the code box flashes white.
Big Heads: Hold ↑, press ○ + ○
Huge Heads: Press ↑, ↑, ○, ○
Rooftop Jam: Hold ←, press ○ x3
All-American Basketball: Hold →, press ✕, ○, ○
Shot Percentage On: Rotate D-pad clockwise starting with ↑
No Tag Arrow: Press ←, ←, ○, ○
No Drift: Press ↓, ↓, ✕, ○
No CPU Assistance: Hold →, press ○, ○
RANDOM TEAM SELECT
Press ↑ + ○ at Team Select screen.
RODMAN'S HAIR
On the Team Select screen, go to the Chicago Bulls and press ○ to change Dennis Rodman's hair colour.
HIDDEN PLAYERS
Enter the following name codes at the 'Enter Name' prompt, and their corresponding PIN number.

Name Code	PIN	Hidden Player
AMRICH	2020	Dan Amrich
BARDO	6000	Bardo
CARLOS	1010	Carlos Pesina
DANIEL	0604	Daniel Thompson
DANR	0000	Dan Roan
DIVITA	0201	Sal Divita
EDDIE	6213	Eddie Ferrier
EUGENE	6767	Geer
JAMIE	1000	Jamie Rivett
JAPPLE	6660	Japple
JC	0000	John Carlton
JFER	0503	Jennifer Hedrick
JONHEY	6000	Jon Hey
KOMBAT	0004	Ed Boon
MARTY	1010	Martinez
MEDNIK	6000	Mednik
MINIFE	6000	Minife
MORRIS	6000	Air Morris
MORTAL	0004	John Tobias
MUNDAY	5432	Larry Munday
MXV	1014	Vinikour
NICK	7000	Nick Ehrlich
NFUNK	0101	Neil Funk
PERRY	3500	Matthew Perry
PIPPEN	0000	Scottie Pippen
QUIN	0330	Kevin Quinn
ROOT	6000	John Root
SHAWN	0123	Shawn Liptak
SNO	0103	S Oursler
TURMEL	0322	Mark Turmell

NBA HOOPZ

CHEATS
Input these codes at the Vs screen just before the match starts. If you're quick, you can enter more than one code.
Infinite Turbo: ○ x3, ✕, ○ x2, ↑
No Goal Tending: ○ x4, ✕ x4, ○ x4, ←
Tiny Heads: ○ x3, ✕ x3, ←
No Fouls (Teams Must Agree): ○ x2, ✕ x2, ○ x2, →
Tiny Players: ○ x5, ✕ x4, ○ x3, ←
Granny Shots: ○, ✕ x2, ○, ←
Beach Court: ✕ x2, ○ x3, ←
Street Court: ○ x3, ✕ x2, ←
No Hotspots (Teams Must Agree):
○ x3, ○, ↑
Show Shot %: ✕, ○, ↓
Show Hotspot: ○, ✕, ↓
Big Heads: ○ x3, →
ABA Ball: ○, ✕, ○, →
Midway Uniform: ○ x4, →
Home Uniform: ✕, ○ x4, →
Away Uniform: ✕ x2, ○ x4, →
Alternate Uniform: ✕ x3, ○ x4, →

NBA IN THE ZONE 2

HIDDEN PLAYERS
At the demonstration, press ○, ←, ○, →, R1, L1, R2. Do this ten times fast, then all hidden players become available.

ALL-STAR TEAM
With the cursor on 'Start', press and hold L1 + R2 + SELECT + START until the screen fades out. You'll then be able to select the All-Star Team in Exhibition mode only.

NBA JAM EXTREME

HIDDEN TEAMS
On the Keep Records screen, answer 'Yes', then input the following codes.
Smiley – MJT, MARCH 22
Sculptured – YME, MAY 17.
More teams – ICE, APRIL 27
All teams – JBP, MAY 17

SMALL PLAYERS, BIG HEADS
On the 'Big Head' option, press ↑, ↓, ←, →, ↓, ↑, then select 'Yes'.

BIG FEET MODE
Hold ← or → when leaving 'Big Head' select.

HEAD-ER-OIDS MINI GAME
You'll need a Multitap for this one. Hold ↑ + Extreme on all four pads when leaving the Team Select menu.

MARSHMALLOW TREATS
Hold ↑ at the end of the title sequence before the screen dims.

RANDOM TEAM SELECT
On Team Select press ↑ + Turbo.

RANDOM PLAYER SELECT
After random team press ↑ + Turbo again.

TEAM SELECT CODES
The following are entered by holding the relevant buttons on the Team Select screen until the Vs screen appears, then pressing the directions listed. You'll know it's worked if a programmer's head appears.
Shot % Display:
Hold Extreme + Shoot and release on the Vs screen.
Infinite Turbos:
Hold Turbo, then press ↑, ↓, ↑, ↓ and release Turbo.
No Turbo Meters:
Hold Turbo + Extreme, then press ↑, ↓, ↑, ↓ and release buttons.
Remove Crowd:
Hold Extreme + Pass + ↑ and release on the Vs screen.

TIP-OFF CODES
The following codes should be done at the tip-off, while the ref is walking out to throw the ball. They must be entered quickly without pressing any buttons too many times.
Computer Assistance Off:
Extreme, Turbo, Pass x2
Beach Ball Mode:
Pass x2, Turbo, Extreme, Turbo, Pass x2
It still goes in the net!
Soccer Ball Mode:
Pass x2, Turbo x2, Extreme x3
Quick Hands Mode:
Pass x3, Turbo x3, Extreme x3, Pass x3
Max 3pt Mode:
Pass x8, Extreme, Pass x7
Legal Goaltending:
Extreme x8, Pass, Extreme x9
Dead-Eye Dick:
Turbo x5, Pass, Extreme, Turbo x6
Super Rainbow Shot:
Turbo x5, Pass x2, Turbo x6
Power Push:
Turbo x2, Pass x2, Turbo x2, Pass x2, Turbo x2, Pass x2, Turbo x2
Max Speed: Extreme x10, Pass x3

KEEP RECORD CHEATS
These should be entered on the Keep Record screen as your name, by selecting the first two letters, then backspacing twice, putting in the next two letters and repeating until the complete code is entered.
Start At Playoffs: PL AY OF FS
Start At Finals: FI NA LS
2 Playoff Games Won: CH EE SY
3 Playoff Games Won: NO VI CE
45 Second Shootout: SH OO TO UT
Sound Test: KA ZO O

NBA JAM TOURNAMENT EDITION

CHEATS
Select a team and, when 'Tonight's Matchup' appears, enter the code before 'Loading Game' appears.
Big Head Mode: [○, ✕, ○, △] x2
Mammoth Head Mode: [○, △, ○, ✕] x5
Huge Mode: [△, ✕] x7
Baby Mode: [○, ○] x3
Great Balls Of Fire: ↓, → x2, ○, △, ←
Max Power: → x2, ←, →, ✕ x2, →
Power Up Defence: →, ↑, ↓, →, ↓, ↑
Full Court Jams: ←, →, ✕, ○ x2, ✕
High Shots: ↑, ↓, ↑, ↓, →, ↑, ○ x4, ↓
Power-Up 3-Pointers: ↑, ↓, ←, →, ←, ↓, ↑
Power-Up Offence: ○, ○, ↑, ○, ○, ↑, ↓
Push One Opponent & Both Fall: ↑ x4, ← x4, ○ x2
Push One Opponent and Only Teammate Falls: ↑ x4, ← x4, ○, △
Quick Hands: ← x4, ○, →
Shot Percentage Display: ↑ x2, ↓ x2, △
Speed Up: ↑ x4, ← x4, ✕, △
Tele-Pass: ↑, → x2, ←, ○, ↓, ← x2, ○, ○

HIDDEN CHARACTERS
To play as these hidden characters, go to the name input screen and hold down the L1 and R2 buttons as you enter initials and dates.

Catling	CAT	JAN 2
Weasel	DAN	JAN 2
Goskie	GOS	JAN 6
Frank Thomas	FNK	JAN 8
Heavy D	HEA	JAN 9
Fumungus	GUN	JAN 11
Liptak	LIP	JAN 14
Blaze	BLZ	JAN 14
Larry Bird	LAR	JAN 15
Air Dog	AIR	JAN 21
Turmell	TUR	JAN 31
F Prince	FRS	FEB 2
Renaldo	REN	FEB 4
Higgins	TOM	FEB 19
Gray	ROB	FEB 23
Jax	JAX	MAR 1
Crunch	WOL	MAR 7
Carlton	CAL	MAR 25
Suns Mascot	APE	APR 2
Adrock	ADR	APR 6
Hill	ZIG	APR 7
Hutchinson	BAR	APR 9
MCA	MCA	APR 9
Sequoia	SAW	APR 10
Kabuki	KUB	APR 14
Prince Charles	CHA	MAY 4
Chow Chow	CHD	MAY 5
Tunnicliff	SAT	MAY 7
Bill Clinton	BIL	JUN 3
Shelley	SHY	JUN 8
Moore	MOE	JUN 8
Pistol	WAN	JUN 10
Hugo the Hornet	HOR	JUN 12
Snake	SNK	JUN 15
Divita	DIV	JUL 3
Mike D	M_D	JUL 1
Gordon	GOR	JUL 3
Rivett	REV	JUL 6
McHugh	BAA	JUL 12
Brutah	GOW	JUL 17
D Falcus	DAZ	AUG 6
Max	LIZ	AUG 7
J Moon	JAY	AUG 24
Benny	BEN	SEP 20
Jazzy Jeff	JAZ	OCT 9
Facime	DEL	OCT 19
Boo-Boo	THI	NOV 1
H Clinton	HIL	NOV 6
J Falcus	JAS	NOV 16
Magic Hair	STH	DEC 8
Kirby	CHR	DEC 18
Mad Mike	MUS	DEC 24
Hodgeson	HOG	DEC 31

NBA LIVE 2000

MICHAEL JORDAN
To unlock Michael Jordan you need to defeat him in One-On-One mode at Superstar level.

ISAIAH THOMAS
Get 15 steals in a game at Superstar level to unlock him on the Roster.

UNLOCK LEGENDS
At the Game Setup screen, press ○ to go to the side menu. Highlight the player icon and press →, then ✕ to go to Create Player screen. Enter one of the following first and last names and press ✕ – a message will confirm that a legend player has been unlocked. Press START to return to Game Setup screen, then ○ to go to side menu. Highlight the star icon and press ✕ to go to the Unlock Legends screen. Press L1/R1 to flick between the different era teams. Highlight the Legend player that you've unlocked and press ✕ to add him to the Free Agents pool. You can then sign him to any empty slot on a team.

Player	Forename	Surname
1950s		
Bob Pettit	Crash	Boards
Dolph Schayes	Set	Shot
Paul Arizin	Pitchin'	Philli
Bill Sharman	Charity	Stripe
Bob Cousy	B-Balls	Cooz
Harry Gallatin	Iron	Horse
Andrew Phillip	Whiz	Kid
Richard Guerin	Play	Maker
George Yardley	Yard	Bird
Larry Costello	Cross	Over
Cliff Hagan	Hook	Shot
Carl Braun	Offensive	Force
1960s:		
Wilt Chamberlain	Big	Goliath
Bill Russell	All	Defensive
Elgin Baylor	Offensive	Force
Oscar Robertson	Bucks	Big O
Jerry West	The Mr.	Clutch
Willis Reed	Soft	Touch
Hal Greer	Jump	Shot
Lenny Wilkens	Player	Coach
Jerry Lucas	Lucas	Layup
Sam Jones	Bank	Shot
Tommy Heinsohn	Flat	Shot
Walt Bellamy	No	Comment
1970s:		
Bob Lanier	Big	Foot
John Havlicek	John	Hondo
Rick Barry	Foul	Shot
Pete Maravich	Passing	Pistol
Walt Frazier	Cool	Clyde
Dave Cowens	Red	Head
Wes Unseld	Glass	Cleaner
Earl Monroe	Magic	Pearl
Nate Archibald	Big	Tiny
Billy Cunningham	Leaping	Kangaroo
Dave Bing	The	Duke
Bill Walton	Shot	Blocker
1980s:		
Moses Malone	Free	Throws
Larry Bird	Celtics	Pride
Julius Erving	Doctor's	In
George Gervin	Chilled	Iceman
Earvin Johnson	Magical	Guard
Isiah Thomas	Bad Boy	Zeke
Kevin McHale	Sixth	Man
Charles Barkley	Mound Of	Rebound
Hakeem Olajuwon	The Dream	Machine

Robert Parish	Celtic	Chief
James Worthy	Big	Game
Dominique Wilkins	High	Light
1990s:		
Shaquille O'Neal	Little	Warrior
Karl Malone	Mailman	Delivers
Scottie Pippen	Complete	Game
Michael Jordan	Come Fly	With Me
John Stockton	Jazz	Man
Gary Payton	Human	Glove
Grant Hill	Class	Act
David Robinson	Spurs	Admiral
Reggie Miller	Outside	Threat
Shawn Kemp	Power	Dunker
Mitch Richmond	Live	Coverman
Patrick Ewing	Player	President

NBA SHOWTIME: NBA ON NBC

TEAM MASCOTS

Enter one of the following names and PIN numbers (select Enter Initials, then Yes before a game) to unlock the corresponding hidden player.

Player	Name	PIN
Atlanta Mascot	HAWK	0322
Charlotte Mascot	HORNET	1105
Chicago Mascot	BENNY	0503
Denver Mascot	ROCKY	0201
Houston Mascot	TURBO	1111
Indiana Mascot	BOOMER	0604
Minnesota Mascot	CRUNCH	0503
New Jersey Mascot	SLY	6765
Phoenix Mascot	GORILA	0314
Seattle Mascot	SASQUA	7785
Toronto Mascot	RAPTOR	1020
Utah Mascot	BEAR	1228
Kerri Hoskins	KERRI	0220
Kerri Hoskins (Alt)	KERRI	1111
Lia Montelonga	LIA	0712
Lia Montelonga (Alt)	LIA	1111
Small Alien	SMALLS	0856
Large Alien	BIGGY	0958
Pinto Horse	PINTO	1966
White Horse	HORSE	1966
Nikko (The Devil Dog)	NIKKO	6666
Clown	CRISPY	2084
Pumpkin	JACKO	1031
Wizard	THEWIZ	1136
Referee	THEREF	7777
Retro Rob	RETRO	1970
Grandpa	OLDMAN	2001
Mark Turmell	TURMEL	0322
Rob Gatson	GATSON	1111
Mark Guidarelli	GUIDO	6765
Dan Thompson	DANIEL	0604
Jeff Johnson	JAPPLE	6660
Jason Skiles	JASON	3141
Sal DiVita	SAL	0201
Jennifer Hedrick	JENIFR	3333
Jennifer Hedrick (Alt)	JENIFR	1111
Eugene Geer	E_GEER	1105
Matt Gilmore	MATT_G	1006
Tim Bryant	TIMMYB	3314
Jim Gentil	GENTIL	1228
John Root	ROOT	6000
Jon Hey	JONHEY	8823
Andy Eloff	ELOFF	2181
Mike Lynch	LYNCH	3333
Paulo Garcia	PAULO	0517
Brian LeBaron	GRINCH	0222
Alex Gilliam	LEX	0014
Jim Tianis	DIMI	0619
Dave Grossman	DAVE	1104
Tim Moran	TIMCRP	6666
Larry Wotman	STRAT	2112
Chris Skrundz	CMSVID	0000
Beth Smukowski	BETHAN	1111
Paul Martin	STENTR	0269
Shawn Liptak	LIPTAK	0114
Isiah Thomas	THOMAS	1111
Tim Kitzrow	TIMK	7785
Willy Morris	WIL	0101
Greg Cutler	CUTLER	1111
Chad Edmunds	CHAD	0628

EXTRA COURTS

Hold one of the following button combinations immediately after selecting your players at the Choose Team screen. You'll hear a if the jingle is entered correctly. You'll then play on the corresponding court:

Court	Code
Team 1 (Left)	Hold ↑ + Turbo
Team 2 (Right)	Hold ↓ + Turbo
Street Court	Hold ←+ Turbo
Island Court	Hold → + Turbo
Midway Court	Hold ↑ + Shoot + Pass
NBC Court	Hold ↓ + Shoot + Pass

TONIGHT'S MATCH-UP CODES

At the Tonight's Match-Up screen, quickly enter these codes. The numbers indicate how many times to press Turbo, Shoot, and Pass respectively. Eg for No Player Arrows, press Turbo x3, Shoot x2, Pass, ←.

Note: If quick enough, more then one code may be activated per game.

Cheat	Code
ABA Ball	2-3-2 →
Tournament Mode (no power-ups)	1-1-1 ↓
Big Head	2-0-0 →
Show Shot %	0-0-1 ↓
Show Hotspot	1-0-0 ↓
No Player Arrows	3-2-1 ←
No Goal Tending	5-5-5 ←
No Fouls (Note 1)	2-2-2 →
No Hotspots (Note 1)	2-0-1 ↑
Team Uniform (Note 1)	4-0-0 →
Midway Uniform	4-0-1 →
Home Uniform	4-1-0 →
Away Uniform	4-2-0 →
Alternate Uniform	4-3-0 →

Note 1: Two-player agreement required.

NEED FOR SPEED

LOST VEGAS TRACK

Enter TSYBNS as a Tournament password. In Head-To-Head mode, the Lost Vegas will now be selectable.

OASIS SPRINGS TRACK

Enter TSYBNS as a Tournament password. In Head-To-Head mode, go to the Rusty Springs track. Hold ● + ● together to make it change to Oasis Springs, then press START to play.

WARRIOR CAR

Enter TSYBNS as a Tournament password. In Head-To-Head Mode, go to the car selection screen and hold ● + ●. You should now be able to select the Warrior.

RALLY MODE

Enter TSYBNS as a Tournament password. In Head-To-Head mode, highlight any track and hold ● + ● to see the title change to Rally Mode. Press START to enter a muddy course.

NO MERCY MODE

Enter TSYBNS as a Tournament password. Go to the Head-To-Head screen. Hold ● + ● and the option should change to NO MERCY. This turns off the slower car catch-up.

LUNAR SPRINGS

Enter SPKSHC as a Tournament password. In Head-To-Head mde, highlight Rusty Springs on the track select screen. Hold ⊙, then add ● + ● and select Rusty Springs with ⊙.

MACHINE GUN CODE

Choose Head-To-Head mode. Immediately after selecting your opponent's car, hold ● + ⊙ + ⊙ + ↖ until loading is complete. Now instead having a horn, every time you push ↑ you'll fire an invisible machine gun that clears the way of any cars. This code can be used with one or two players.

EXTRA WEIGHT

Enter TSYBNS as a Tournament password. Either continue Tournament mode or quit it. At the car selection screen, select Car Showcase, then Mechanical. From here, select Next Slide. You can now add extra weight to the car you are viewing, shown by a number of red triangles at either end. Press ● to add weight to the front of the car; ● for the rear. This makes your car turn that much sharper.

NEED FOR SPEED 2

EXTRA CAR

Enter LILZIP as the password to win the tournament and get the Ford Indigo.

EXTRA TRACK

Enter SHOTME as the password to unlock Monolithic Studios track.

FASTER CAR

Enter POWRUP as the password to get a Pioneer engine. This gives your car improved acceleration in Arcade mode, and better acceleration and top speed in Simulation mode.

MORE CAMERA VIEWS

At the main menu, start the race and hold: ● + ● + ● + ● + ⊙ + ⊙ + ⊙ + ⊙. Release the buttons when the race starts and you should have nine camera angles to choose from instead of the usual four.

Note: If you restart the race, the extra views disappear.

EXTRA VEHICLES

Enter any of the following passwords. Note that the chosen vehicle won't appear in the selection menu – just start the race and you'll be driving it.

Note: These work for player 1. For player 2, change the 'ME' in each code to 'U' (eg 'LOGME' becomes 'LOGU').

ARMYME	Army Truck
BUGME	VW Beetle
BUSME	Bus
CITME	Citroen 2CV
CRATME	Crate
LIMOME	Limo
LOGME	Log
MAZME	Mazda Miata
OUTHME	Outhouse
QUATME	Audi Quattro
SEMIME	Truck Cab
SNOWME	Snow Truck
TREXME	T Rex
VANME	Camper Van
WAGOME	Wagon
YJME	Jeep
BEETME	Trabant
BMRME	BMW
BNZME	Mercedes Benz
JEPME	Comanche pick-up truck
LCME	Toyota LandCruiser
VOVME	Volvo estate
TRAMME	Tram
STDAME	Stand A
STDBME	Stand B
STDCME	Stand C

NEED FOR SPEED 3: HOT PURSUIT

ADVANCED OPTIONS

Win both Knockout and Tournament on simulation mode.

NAME CODES

Enter these codes as your user name on the options screen.

All Basic Cars & Tracks:	SPOILT
The Room Track:	PLAYTM
The Caverns Track:	XCAV8
Scorpio-7 Track:	GLDFSH
Space Race Track:	MNBEAM
Autocross Track:	XCNTRY
Empire City Track:	MCITYZ
Mercedes Benz:	AMGMRC
Jaguar:	1JAGX
Supercar:	ROCKET
Play Game On Replay Camera:	SEEALL

You'll now be able to change the viewpoint you play the race from by using the new options menu.

CHEAT CODES

Enter one of these codes after pushing START to finalise a race, and hold the buttons until the 'Loading' screen eventually appears.

Power Horn: START + SELECT + ● + ●

When near a car, beep your horn to make him flip out of the way!

Heavy Car: SELECT + ⊙ + ⊙

Crash into cars to knock them out of the way.

Slow Motion Mode:	↑ + ⊙ + ⊙
German Police:	↑ + ● + ●
Spanish Police:	↓ + ● + ●
Italian Police:	← + ● + ●
French Police:	→ + ● + ●
Acceleration Boost:	← + ⊙ + ⊙
No Land Rovers:	↓ + ● + ●
German Accents:	↑ + ● + ●

NEED FOR SPEED: ROAD CHALLENGE

BONUS CARS

Enter these codes as your user name to unlock bonus cars in Test Drive, Single Race, Hot Pursuit, and Versus modes. 'Cheat Activated' will appear to confirm that you have correctly entered the code.

Note: Save game is disabled whilst these cheats are activated.

Titan Hotrod: Hotrod

Phantom: Flash

Helicopter: Whirly (only in Test Drive and Versus modes)

INDICATORS & HEADLIGHTS

Hold ● and press ← or → to activate the indicators. Hold ● and press ↓ to turn on hazard lights; ↑ to switch on front headlights.

EXTRA TRACKS

By finishing 1st, 2nd or 3rd in a Tournament or Special Event race, you open up the tracks for other modes, such as Test Drive, Hot Pursuit, single player and of course two-player match-ups.

EASY CARS & MONEY

You must own at least one car and have enough money ($20,000) to buy one. Once you have this, copy the *NFS Road Challenge* save game file to another memory card. While both memory cards are in the PlayStation, select the High Stakes mode (in the two-player submenu). At the beginning of the race, forfeit player 2. When you reach the in-game menu, you should now have two of the same car. Copy the saved game over player 2's memory card again and repeat. Now sell all the cars you've won.

CHEAT CODES

Press START to load the race after selecting the game options (track and car selection), then immediately hold the relevant code buttons before the loading screen appears. Keep the buttons held until you actually start the race.

Note: These last three cheats are temperamental. They seem to depend on the car and course selected, so if it doesn't work, try again. If you still have no joy, try a different combination.

Dashboard View: ↑ + ⊙ + ⊙

Drunk Mode: ↑ + ● + ●

The screen will become blurred, with ten cars appearing instead of one.

Slow CPU Cars: ← + ⊙ + ⊙ (in Tournament or Special Events mode)

NEED FOR SPEED: PORSCHE 2000

BONUS CARS/ CHEAT MODE

Select Credits, then press ↑, ↓, →, ←, ⊙, ⊙ quickly to hear a man talk. This unlocks the extra three cars (911 GT2, 917 K Short Tail and 911 GT1) in Quick Race mode. It also enables Cheat Mode to enter these codes...

Modern Era: In Evolution mode, enter BEEM as a name.

Golden Era: In Evolution mode, enter BEEG as a name.

Factory Driver Cheat: In Factory Driver mode, press ● + ● during any assignment to instantly complete it!

Mission 6 & GT2 Car: In Factory Driver mode, enter PALF as a name. Complete mission (press ● + ●) to get the GT2 car.

Mission 9 & 917K Car: In Factory Driver mode, enter PALI as a name. Complete mission (press ● + ●) for the 917 K car.

NFL XTREME

CHEATS

Go to the Create Free Agents screen and enter the following as player names.

LAMEBOY LENNY	Reverse animations
MONKEY MICKEY	Monkey arms
COINHEAD COREY	Pan heads
GEORGE GIRAFFE	Giraffe men
BIGHEAD BOBBY	Ball heads
SHRIMPY SEAN	Midget's arms
BIG BEN	Massive jocks
TINY TOM	Minute men

NHL 2001 (& 2000)

SUPER FORWARD

Select Game Settings, Roster, then Create Player. Enter Peter Forsberg or Jaromir Jagr as his name (using first and last names). Answer 'Yes' to use his ratings, then adjust them.

SUPER DEFENSEMAN

Go to Create Player and enter Sandis Ozolinsh or Chris Pronger as his name. Answer 'Yes' to use his ratings, then adjust them.

SUPER GOALIE

Go to Create Player and enter Patrick Roy, Dominik Hasek or Ed Belfour as his name. Answer 'Yes' to use his ratings, then adjust them.

THE DUDE PLAYER

Go to Create Player and enter Bruce Willis as his name. The commentators will refer to him as 'The Dude' during play.

THE HAMMER PLAYER

Go to Create Player and enter Hammer as his first name. The commentators will refer to him as 'The Hammer' during play.

JERSEY NUMBER 99

Go to Create Player and enter Wayne Gretzky as his name. Save the player without editing his attributes. Then, select Edit Player to change his name and adjust his attributes. His jersey number will say 98, but in the season and on your roster it'll be number 99.

NHL FACEOFF

SEVEN-GAME SERIES

Start a seven-game playoff before the end of the season. You should now have an option to continue playoff. When your season ends, it'll automatically overwrite the old playoff, but keep the seven-game format.

EXTRA CHARACTER POINTS

For an extra 20 points at the 'create a character' option, while holding down ● + ● + ● + ●, push each category to 40. Then bring it back up to 99. You should hear a ring.

ALTERNATE TEAM APPEARANCE

Hold ⊙ + ⊙ + ● when the 'Just a Minute' sign appears. Keep the buttons held until several seconds after the sound of a puck is played.

NHL OPEN ICE CHALLENGE

SUPER SPEED

When the game is loading, hold ⊙ + ⊙ + START + SELECT.

TONIGHT'S GAME CODES

Enter these at the 'Tonight's Game' screen.

Big Heads: ↑ + Pass + Turbo

Big Head Goalie: Pass x2, Turbo, Shoot, Pass

Baby Heads: Turbo x2, ↑, Shoot x2, ↑

Large Puck: ↑ x2, ↓ x2, Turbo

HIDDEN PLAYERS

Enter the following information at the User Records screen:

Initials	Date	Hidden Player
GH	Mar 31	Gordie Howe
MJ	Jan 25	Michael Jordan

NHL ROCK THE RINK

SECRETS

NHL All-Star Team – North America: Win at Easy, Medium and Hard levels.

NHL All-Star Team – World: Play a game with all nine Fantasy teams (including the secret Reapers team).

NHL Elite Team (Top Six Players In NHL): Score your 500th goal.

Reapers Team: Become King in King Of The Rink mode.

Action Movie Sound Effects: Be perfect when going toe-to-toe in a fight – ie opponent doesn't get a hit in.

Cartoon Sound Effects:
Make the Top-10 for Shots.

Unlimited Turbo: Win the NHL Challenge with a Created Team.

Double Speed: Win the King Of The Rink four times in a row.

Frictionless Puck: Four wins in a row in Arcade at Hard level with catch-up Logic on.

Crazy Shots: Make Top-10 for Bonuses.

Tennis Ball For A Puck: Make the Top-10 for One-Timer Goals.

Rubber Boards: Become King Of The Rink and win all fights along the way.

Giant Nets: Lose three in a row.

Mini Nets: Win three in a row in Arcade mode at Easy level with no goals against.

Bubble Hockey: Win two in a row in Arcade mode at Medium level.

Giant Heads: Win a game in Arcade mode.

Invisible Players: Check opponent 100 times in a single game.

Mini Players: Win NHL Challenge with all of the upgrade levels unlocked (Skates, Sticks, and Gear).

Giant Players: Win the Fighting Belt.

Bonus Arena: Defeat final team in NHL Ultimate Challenge.

GLOWING GLOVES

Select any Rock The Rink team in the NHL and choose to win the New Gear. Play the game until an on-screen message notifies you that you have won the new clobber. Play again and each team member will be wearing glowing gloves.

TWO-PLAYER KING OF THE RINK

To play a two-player game in the King Of The Rink mode, enter this sequence on the title screen: SELECT, ⊙, ●, ●, →, ←, ↓, ⊙.

LONGER CELEBRATIONS

To make the goal celebrations longer, pause the game when near the opponents' goal and enter the following sequence: → x2, ↑, ↓, ←, ⊙ x2, ⊙.

CHEAT NAMES

To instantly open up some of the secrets, enter these following passwords as your own name (not the name of your created team). Note: '_' = space.

POWER_SLAM Unlocks the Boards rewards (Rubber Boards)

NO_CHANCEUnlocks Sound FX rewards (Action Movie and Cartoon)

IAMWEAK You can use the Bonus moves outside of the Bonus mode

BAILEY Unlocks all normal NHL teams (ie except Dallas)

NIGHTMARE CREATURES II

WALK THROUGH WALLS

To be able to walk through walls, hold ● + ● + ⊙ + ⊙ and then press SELECT on the main menu screen. A message will appear, confirming the correct code has been entered.

HERO UNLIMITED

Pause the game during play and hold ● + ● + ⊙ + ⊙, then press SELECT. An invincibility option will appear on the pause menu.

CHEATS MENU

Pause the game, then hold ● + ● + ⊙ + ⊙ and press SELECT, to go to the cheats menu with an option for Hero Unlimited Life (invincibility). Press the following button combinations here to add extra cheats to the menu.

Enemy Unlimited Life: ⊙ + ⊙ + SELECT

Display Hero Life: ● + ● + ⊙ + SELECT

Unlimited Continues: ● + ● + ● + SELECT

Kill Enemy: ● + ● + ● + ⊙ + SELECT

You can kill enemies with a single hit.

Unlimited Power-Ups: ● + ● + SELECT

Collect any power-up to increase the corresponding attribute to 100%.

NINJA

LEVEL SELECT

When the game first loads up, and the 'Checking Memory Card' screen comes up, press ● x3, ● x3. If it's worked you'll see the words 'Del's cheat on'. Now, on the main menu, you'll be able to select any level by moving ↑ and ↓.

CHUNKY NINJA

Press SELECT x3, ● x3, SELECT x3 when 'Press Start' flashes at the title screen. You'll hear a sound and the ninja will have a big head, hands, and feet.

INVINCIBILITY & ITEMS

Pause during play and press ●, ●, ● x3, ● x3, ⊙, ⊙, ⊙, ⊙, ⊙, ⊙. You'll hear a jingle and the ninja will turn into a skeleton. To transform back into the ninja, but keep the extra items, simply repeat the code.

ALL WEAPONS

Pause during play and press ● x3, ● x3, ● x3, ● x6 to hear a jingle. Repeat this code to select the next available weapon.

NO FEAR DOWNHILL MOUNTAIN BIKING

CHEAT CODES

Select Time Trial and choose 'Yes' when it asks if you want to use a Competition Access Code. Then enter each of these cheats as the code...

All Bike Upgrades: LOTSOFGEAR

Lets you select any brakes, suspension, wheels etc before race.

All Riders: GOOBERS

All Tracks Open: LOTSOFFEAR

Opens four extra courses. For Aso Volcano or Cuevas Del Drac, change difficulty level to Pro; for Hundfjallet Slopes or No Fear, switch it to Elite.

Alien Trail: ABDUCTION

Select the Dry River Valley track at Pro level.

VR Trail:
JACKED_IN ('_' = space)

Select the Cuevas Del Drac track, competing at Pro level.

Wire Frame Trail: TYREFRAME

Select Watzmann Path track at Amateur level.

Cartoon Trail: TOON_IT_UP

Select Haworth Hill track at Amateur level.

Mirror Mode: EDOMRORRIM

Low Gravity: BIGFLOATER

Trick Trail: MONKEYBIKE

Select new Trick Trail option from main menu.

Dots Trail: LOTSOFDOTS

Select Sunshine Forest track at Amateur level.

Lava Trail: LAVALAND2

Select Aso Volcano track at Pro level.

NUCLEAR STRIKE

CHEATS

Enter the following passwords for various cheat effects.

PACKISBACK	Unlimited ammo, armour & fuel
WARRIOR	Start with five credits
PHOENIX	No enemy fire
EAGLEEYE	Easy first level
AVENGER	No enemies on first level
MPG	Fly further without refuelling
ANDREAS	Return to previous mission
LAZARUS	Unlimited lives
WARPDRIVE	Move faster
GOPOSTAL	Unlimited ammo
COMMERCIAL (Go to STRIKE Files and view any file (not Credits) to see it.)	Future Strike advert

O

ODDWORLD: ABE'S ODDYSEE

LEVEL SELECT

On the main menu hold ● then press ↓, →, ←, →, ⊙, ⊙, ⊙, ⊙, ⊙, ⊙, →, ←. A level select menu will then appear.

VIEW ALL FMV

On the main menu hold ● then press ↑, ←, →, ⊙, ⊙, ⊙, ⊙, →, ←, ↑, →.

VOICE CHEAT

Hold down ● and press ⊙, ↑, ⊙, ←, ⊙, ↓, ⊙, → during a game. Abe will now be able to mimic passwords without uttering a sound.

GREEN FARTS

During play, hold ● and press ↑, ←, →, ⊙, ⊙, ⊙. Now whenever Abe farts, green gas comes out!

ODDWORLD: ABE'S EXODDUS

LEVEL SELECT

Hold ● on the main menu (with Abe in the middle) and press: ↓, ↑, ←, →, ⊙, ⊙, ⊙, ⊙, ⊙, ⊙, ↓, ↑, ←, →.

VIEW MOVIES

Hold ● on the main menu (with Abe in the middle) and press: ↑, ↓, ←, →, ⊙, ⊙, ⊙, ⊙, ⊙, ⊙, ↑, ↓, ←, →.

INVULNERABILITY

During play, hold ● and press ⊙, ⊙, ⊙, ⊙, ↓ x3, ⊙, ⊙, ⊙, ⊙.

ADVANCE TO NEXT PATH

During play, hold ● and press ⊙ x2, ⊙ x2, ⊙ x2 to jump to next section.

O.D.T.

HIDDEN CHARACTER: SOPHIA HAWKINS

On main menu, quickly press ●, ●, ●, ● to hear a noise. Sophia will now be available when you go to select a character.

HIDDEN CHARACTER: KARMA THE EX-DEVIANT

On main menu, press ●, ●, ●, ● to hear a noise. Karma will now be selectable.

PAUSE CHEATS

To enter any of the following codes, pause the game. A noise will confirm entry.

Full Energy: ←, →, ←, →, ⊙

Full Ammo: ←, →, ↑, ↓, ⊙, ⊙

Full Mana: ←, →, ←, →, ⊙.

50 Lives: ⊙, ↑, ⊙, →, SELECT, ⊙

Upgrade Abilities: ⊙, ⊙, ⊙, SELECT, ←

(Press SELECT to increase your abilities.)

Upgrade Current Weapons:
●, ●, ●, ●, ←, →, ↑, ↓

Upgrade Current Spells: ↓, ⊙, SELECT, ●, ●, SELECT

Full Experience: ⊙, ⊙, ●, ●, ●, SELECT (Go to statistics to find a full green bar to distribute.)

Enemy Health Disabled: ⊙, ⊙, ⊙, ⊙, ⊙ (Now just one hit will kill any enemy instantly.)

OFF WORLD INTERCEPTOR

LOADS OF MONEY

Go to the option screen, hit the ⊙, ⊙ and ⊙ buttons in that order six times., then hit the ● button. You can also get this cheat if you have beaten the game. Watch the credits. You will now have loads of money.

LEVEL PASSWORDS

lp5vk?pzqg41417p

nrqv!tb9mbjgkb8!

cqd?dc5kpl5kw741

P

PANDEMONIUM

SECRET MODES

Enter each of these passwords to access secret game modes...

Rock 'N' Roll: TWISTEYE

Note: Hold ● + ● and move ← or → to rotate screen; press ↓ to centre it.

Mutant Mania: THETHING

Note: Hold ● and press ⊙ to cycle through odd shapes of your body; ● + ⊙ swaps back to your original form.

U Can't Touch This (Invincible): HARDBODY

Gender Switch: BODYSWAP

Note: Press ⊙ to swap characters.

PANDEMONIUM 2

CHEATS

Enter these codes as passwords.

NEVERDIE	Invincibility
OCMCKKEJ	Play Any Level
IMMORTAL	Extra Lives

PARAPPA THE RAPPER

COOL BONUS

By achieving a Cool rating in each stage, you'll be awarded a crown on the Stage Select screen. Get all six crowns and a bonus stage will appear, called KT & The Sunny Funny Band. It features Katy and Sunny dancing on a circular stage. Press ⊙ or ⊙ to change their costumes (three each), ⊙ or ⊙ to change their dancing (six each), ●/● or ●/● to zoom in and out, D-pad to move camera around.

Note: You have to complete each stage first, then replay to be able to reach Cool rating. Do a normal first line to get Cool flashing, then embellish the second pattern thus:

Level 1: --/⊙-⊙⊙/-⊙-⊙

Level 2: --/⊙-⊙-/⊙-⊙⊙/-⊙--/⊙---

Level 3: --/⊙⊙⊙⊙/-⊙⊙-

Level 4: --/⊙-⊙⊙/-⊙ ⊙-/-RR-/-LL-

Level 5: --/L-LL/-LL-/L-LL/-LL-

Level 6: --/⊙--⊙/⊙--⊙/⊙--⊙/⊙---

CHANGE PARAPPA'S VOICE

Complete the first two levels with a Cool rating. Press ⊙ x3, ⊙, ⊙, ⊙, ⊙ x2, ●, ●, ⊙, ⊙ and finish the next level as usual. On level 4 press ⊙, ⊙, ⊙, ⊙, ⊙. Hold ● and press ⊙ or ⊙ to cycle through the voices of the other characters in the game.

PLAY AS SUNNY OR THE NINJA

Complete Level 1 with at least 3,000 points and a Cool rating. Complete Level 2 on Good with Cool status flashing. Complete Levels 3 and 4 with over 2,000 points on each and a Good rating. Complete level 5 with at least 4,000 points and a Cool rating. Complete Level 6 with at least 2,000 points and a Cool rating. Start a new game and you'll have the choice of playing as Sunny or Ninja.

PARASITE EVE 2

EXTRA MODES

Complete the game and start a new one from your saved position. You'll be given the option of playing in Normal, Replay, or Bounty mode.

Replay Mode: Depending on how well you did the first time around, you'll start the game again with bonus EXP, MP, BP and items.

Bounty Mode: Start it with bonus BP and hunt down the rogue Golems.

GOOD ENDING

For the full ending, you must perform certain tasks in the game. It's very hard to do them all in your first go, so give it a try in Replay Mode! The following criteria must be fulfilled:

1. In Dryfield, make sure that you meet Kyle in the Bar at night.
2. Kill Cannon-Mouth as opposed to scaring him off. This will result in Flint's life being spared. Mr Douglas will give you the M950 in return.
3. There is a gate in the Reservoir area of the shelter that you probably missed the first time round. After you have put in the code for the Moon Gate, go back and open the gate. It'll lead to the sewers of Dryfield. Follow Flint to the Water Tower and save Pierce. He'll give you the SUV Key. Use this to open the boot of his car, which is parked in the Gas Station. Inside you'll find Lipstick and a Tactical Vest. If you go to see Mr Douglas, he'll sell you loads of cool weapons!
4. Instead of getting Yoshida's Card, get Bowman's Card by defeating him in the corridor adjoining the Storeroom and the Sleeping Quarters.
5. Talk to Pierce on the Laboratory Phone and meet him in the Pod Service Room.
6. Save Pierce from the Golem Room.
7. Talk to Jodie outside the army tent and give Eve's Teddy to Flint.

SCAVENGER (SUPPORTLESS) MODE

Complete the game with at least 69,001 EXP (you'll probably have to do it again in Replay mode to earn enough) to unlock Scavenger mode.

NIGHTMARE (DEADLY) MODE

Complete Scavenger mode to unlock this.

PEAK PERFORMANCE

SPECIAL CLASS

Press ● + ⊙ at the car selection screen under class A, B, or C. The special class will now be selectable.

HIDDEN VEHICLES

Note: Each of the hidden vehicles may be saved for easier selection after they are found. All the vehicles may also be tuned up.

Nissan 240 ZX & Bus: Drive a car and complete the Bay Area track with a time less than three minutes.

Diablo: Select a car and finish the Uptown Driveway track in first place under all three difficulty levels in 1 Player mode. Finish in first place in the next level. Next, race the Uptown Driveway track in Time Trial mode and find the parked Diablo.

Porsche: Select a car and finish the Seven Tight Corners track in first place under all three difficulty levels in 1 Player mode. Race the same track in time trial mode and find Porsche at the hotel.

McLaren & Truck: Select a car and finish the Pikes Peak Hill Climb track with a time less than 2:30. Note: These vehicles may only be driven in Time Trial mode.

Scooter: Select a car and race the Northern Country track in Time Trial mode in an anticlockwise direction. Go through the gate near the river on lap 2 to find the scooter.

PERFECT WEAPON

PLAY AS CYBORG BLAKE

Pause game, then press ● + ● + ⊙ + ⊙. If it's worked, you'll hear "No way!".

BIG HEAD MODE

Pause game, then press ● + ● + ● + ↓.

ALL SPHERE MODE

Pause game, then press ● + ● + ⊙ + ⊙.

LEVEL SELECT

Pause game, then press ● + ⊙, ⊙, ⊙, ⊙.

PHILOSOMA

HIDDEN GAME

To play the hidden game Phalanx, while the game is loading press and hold START and SELECT on controller 2.

PITBALL

VIEW FMV SEQUENCES

Highlight the 'FMV Test' selection on the options menu and press ←, →, ⊙, ⊙.

MINI-GAME

Highlight any ending on the 'FMV Test' screen and press ⊙ + ⊙. The team ending that was highlighted determines what type of ship will appear in the mini-game. Pressing ⊙ + ⊙ without a highlighted ending will result in a first-person view.

POWER RANGERS: LIGHTSPEED RESCUE

UNLOCK TITANIUM RANGER

Complete the game, making sure to save the Titanium Ranger at the end. After the credits, you'll have to save and then restart your game. The Titanium Ranger is now selectable.

CHEAT CODES

On the main menu, select Codes, then Enter Code to



input any of the following codes. The message 'New Code Activated' should appear. Now select the Activate Codes option and press ←/→ to toggle codes on/off.

Level Skip:
OMEGA

Unlimited Continues:
FOREVER

Unlimited Lives:
IMMORTAL

Unlock All Galleries:
SHOWCASE

Titanium Ranger:
ULTIMATE

Infinite Health:
D4B7E1O9G7

Infinite RPE:
N7F6U2A5A1

PREMIER MANAGER '98

EASY MONEY
Play both your pre-season away friendlies at Juventus and you'll be given £4 million to spend.

PRO EVOLUTION SOCCER 2

SECRET TEAMS
Unlock the following sides by winning the relevant tournaments on any difficulty.

Classic England:
Win the European Championship with England.

Classic Holland:
Win the European Championship with Holland.

Classic Germany:
Win the European Championship with Germany.

Classic France:
Win the European Championship with France.

Classic Italy:
Win the European Championship with Italy.

Classic Brazil:
Win the America Cup with Brazil.

Classic Argentina:
Win the America Cup with Argentina.

Euro All-Stars (Exhibition mode):
Win the World Cup (International Cup).

World All-Stars (Exhibition mode):
Win the International League (Full Season).

Club Teams (Exhibition mode):
Win the Master League (Division 1).

CLUBHOUSE STADIUM
Win the Konami Cup on any difficulty to unlock the Clubhouse.

PSYBADEK

PASSWORD CHEATS

Level Select:	GOANYWHERE
Turbo Mode:	DEKPOWERUP
Nine Lives:	DONTDIONME
Snow Dek:	CLAPPEDOUT
Large Zako:	INULILIPUT
Tiny Zako:	SIZOFANANT
Lunar Gravity:	WALKONMOON
Upside Down:	TOPSYTURVY
Wobble Mode:	JELLYJELLY
Slippery Mode:	GREASEDDEK

Q

QUAKE II

MULTI PLAYER CHEATS
Completing the game in Single Player mode will unlock extra options for Multi Player mode. Depending on which difficulty level you achieved it on, you'll get a different selection: Easy = Bronze, Medium = Silver, Hard = Gold. Save the file to a memory card, then Load Settings in a Multiplayer game for these extra Game Variables options...

Bronze:	Weapon Stay, One Shot Kill
Silver:	Bronze options plus Game Speed, Blast Force
Gold:	Silver options plus Infinite Ammo, All Weapons

R

RAGE RACER

TOGGLE MIRROR ON/OFF
Whilst racing in internal view mode, pause the game, hold ↑, and tap ○ to make the rear-view mirror disappear. Press ○ to bring it back.

MIRROR MODE
Select 'Race Start' from the main options and then hold L1 + R1 + L2 + R2 until the race begins.

ADVANCED COLOUR PALETTES
Select 'Customise' from the main options, then select 'Design' and choose any logo or create your own. Select 'Paint' and then press any direction until the cursor is in the painting area. Now press a button to move onto the colour palette and then press L1 + L2 + □ + ○ + SELECT. Additional boxes will appear on the right labelled R, G and B (red, green and blue). Pressing ↑ and ▼ will change which hue you alter, then pressing ○ + ↑ or ▼ will alter the number in the hue box.
Now move the cursor onto the painting area and press L1 + L2 + □ + ○ + SELECT. A cross-hair will appear in the smaller picture area. Keeping it inside the painting area, press ○ + ✕ in conjunction with any direction to rotate your design around.

INFINITE MONEY
Complete the Normal GP (all the classes). Wait for the credits to roll to the end. Save the whole game into a brand new block. Go back to play the Normal GP at class 5 and you should be able to choose only one car (GNADE). Select it and press Race Start. During the countdown (3, 2, 1, Go), press START and choose Retire. Enter the Normal GP again, then choose Class 1. You should now have infinite money. Note: You can also do this cheat in Extra GP mode.

RAINBOW SIX

LEVEL SELECT
At the main menu, hold L2 and press R, ○, R, ○ x2, ○, ○ x2. Start a game and you'll be able to select any mission.
Note 1: You can also enter this cheat during play, by pausing the game (and then aborting mission).
Note 2: For the NTSC version of the game, by this code at main menu: hold L2 and press ○, ○, ○, ○ x2, ○, ○.

MENU CHEATS
At the main menu, hold L2 to enter these codes. A message will confirm correct entry.
Note: Some of these codes can also be entered by pausing during play. Some can be turned off by re-entering them.
All Operatives Revived: ○ x2, ○, ○ x2, ○, ○ x2
Invincible Hostages: ○ x2, ○, ○, ○, ○, ○, ○
No Terrorists: ○, ○ x2, ○, ○, ○, ○, ○
View Ending: ○, ○, ○ x2, ○, ○
Maximum Attributes: ○, ○, ○ x2, ○, ○, ○ x2
Victory Conditions Off: ○, ○, ○ x2, ○, ○, ○, ○
PAUSE CHEATS
Pause during play, then hold L2 to enter these codes. A message will confirm entry.
All Doors Unlocked: ○, ○ x2, ○, ○, ○, ○, ○
Ammo Restored: ○ x2, ○, ○, ○, ○, ○, ○
Invincibility: ○, ○, ○ x2, ○, ○, ○ x2
All Maps: ○, ○, ○, ○ x2, ○, ○, ○
Carry All Items: ○, ○ x2, ○, ○, ○, ○, ○
All Main Guns: ○, ○ x2, ○, ○, ○, ○, ○
All Secondary Pistols: ○, ○, ○, ○, ○, ○, ○, ○

RAINBOW SIX: ROGUE SPEAR

MISSION SELECT
Start the game with no memory card in either slot. Select Campaign mode then Load Game. A screen will appear with question marks. Enter the password PWHYPIIPPHYP and press ○ to unlock all the missions.

RALLY CROSS 2

CHEATS
Enter each of these codes as the player's name when starting a new season. Press ○ to accept the name, then select a single race.

SISAO	Original Rally Cross Oasis Track
ELGNU	Original Rally Cross Jungle Track
FOSTER	Little Woods Track
NIVEK	Frozen Trail Track
MIT	Dusty Road Track
KOJN	Rock Creek Track
CIRE	Dry Humps Track
BSIRHC	Hillside Track
AIRFILLED	Low Gravity
LEADSHOT	Original Rally Cross Game Physics
MOONEY	Restore Rally Cross 2 Game Physics
INCORPOREAL	Disable Collision Detection
MOOBMOOB	All Regular Tracks, All Difficulties & Cars

UNLOCK DIFFICULTY LEVELS
These player names let you start at the last race of the season with a large point lead. You don't need to finish the race to become champion and unlock the next difficulty level.

PRESET	Veteran Level
PREPRO	Pro Level
PREALL	All Regular Tracks & Cars

RALLY MASTERS

SUPER CODE
Enter the Options screen from the main menu and select Code Entry. Input 22JX4CRFL4ZT as a code to unlock everything in the game.

RAMPAGE 2

EXTRA CHARACTERS
Enter the following passwords to unlock bonus characters.

LVPYS	**Ralph**
SM14N	**George & Ralph**
S4VRS	**Lizzie, George & Ralph**
N0TJT	**Myukus**
B1GAL	**Alternate Myukus**
SRY3D	**Noobus**

CHEATS MENU
Enter BVGGY as a password. Select Options, then Cheats for the full cheats menu.

RAPID RACER

CHEATS
Input these on the name selection screen in one-player mode before they become available in other game modes. (Note: '_' = space)

Extra Boats:	_BOA
Duck Mode:	_QAK
Hurricane:	HURR
Unlock Day Tracks:	_DAY
Unlock Night Tracks:	_NIT
Unlock Mirrored Tracks:	RRIM
Random Track Generator:	FRAC
Win Race:	WNR

Quit the race to be awarded first place.

Day Track Select:	D_ _#

equals the number of the track you want.

Night Track Select:	N_ _#

equals the number of the track you want.

Mirrored Track Select:	M_ _#

equals the number of the track you want.

Porsche Mode:	RXTR

This enables the Porsche cheat, but it only works if you load in a *Rapid Racer* saved game from a memory card that also contains a *Porsche Challenge* saved game.

RAYMAN

Note: These cheats may not work on the Platinum version of the game.

EXTRA CONTINUES
If you have Q, 1, or 2 continues left, when you are at the continue screen, press and release successively the following directions slowly (one per second) while Rayman is staggering around: ↑, ↓, ←, →. You should get ten continues. However, this doesn't work all the time, so your best bet is to save the game with one continue left, die three times, try the cheat and repeat it if it does not work.

PICTURE IN PICTURE
Pause the game. While holding down L2, hit ○ x2, ⊗ x2.

NO 'PAUSED' TEXT
While paused, hold L2 + ○ to make the paused text disappear.

LARGE RAYMAN DEMO
After the Ubi Soft logo, press and hold L1 + L2 + ○ + ⊗. Then at the animation of rock wall, hold START. Keep holding down everything until the screen goes black.

RAY STORM

EXTRA CREDITS
To receive an extra few credits, repeatedly tap START at the title screen.

FREE PLAY MODE
When 'Press Start' appears on screen, hold L1 + L2 + R1 + R2 and press START, ↑, ↑, ↓, ↓, ←, →, ←, →, ○, ⊗. You'll hear "Limiter Released" if it's worked. Now go to Configuration screen and turn off Credit Limit to enable free play.

LEVEL SELECT
Complete Combat mode game in Arcade mode.

RC STUNT COPTER

CHEAT CODES
Enter all these codes at the title screen. You'll hear "Cheaters never prosper!" if it's worked.
All Gold Medals: ↓, ↑, ←, →, ○, ⊗, ⊗, ⊗
Level Select: ↓, ↑, →, ←, ○, ⊗, ⊗, ⊗
Extra Points: ⊗, ⊗, ⊗, ⊗, ⊗, ⊗, ⊗, ⊗
View Ending Sequence: ↑, ↓, ←, →, ○, ⊗, ⊗, ⊗
Long Name: ↑, ↓, ←, →, ○, ⊗, ⊗, ⊗

RC REVENGE

UNLOCK ALL TRACKS
At main menu, press L1, L2, ○, ⊗, ⊗.
UNLOCK ALL CARS
At main menu, press L1, L2, ○, ⊗, ⊗, ⊗, ⊗.
UNLOCK NEXT CUP
At main menu, press L1, L2, ○, ⊗.

READY 2 RUMBLE BOXING: ROUND 2

SECRET SLUGGERS
Every time you complete Arcade mode, an extra one is revealed...

Completed	Character
x1	Freak E Deke
x2	Michael Jackson
x3	GC Thunder
x4	Wild 'Stubby' Corley
x5	Shaquille O'Neal
x6	Freedom Brock
x7	Rocket Samchay
x8	ROBOX RESE-4
x9	Mr President (Bill Clinton)
x10	The First Lady (Hilary Clinton)

BOX AS RUMBLE MAN
Complete Championship mode with all characters, then complete Arcade mode on Hard difficulty to unlock Rumble Man.

CHAMPIONSHIP COSTUMES
Complete Championship mode to unlock your fighter's champion costume.

CHARACTER SELECT CODES
Enter the following codes at the character selection screen, to hear a bell sound.
Fat Boxer: ×2, ↑, ↓, →, L2
Thin Boxer: ×2, ←, ↑, ↓, →, L2
Undead Boxer: ←, →, ↑, ↓, L2 x2, R2
Big Gloves: ←, →, ↑, ↓, L2, R2

REBEL ASSAULT

CHEATS
Go to Options and choose 'Enter Passcode'.
Invulnerability: ○, ⊗ x2, ○, ⊗, ○
Level Skip: ○ x2, ⊗, ○ x2
Movie Mode: ○, ⊗, ○, ⊗, ○ x2
ACCESS ALL LEVELS
Easy Level: ○, ⊗, ○, ⊗, ○, ⊗
Medium Level: ○ x2, ⊗, ○ x2, ⊗ (PAL version)
Hard Level: ○, ⊗ x3, ○, ⊗ (PAL version)

REBEL ASSAULT II

OPEN ALL LEVELS
Go to the options screen and choose the 'Enter Passcode' option. Enter the code: ○○⊗○○○

RE-LOADED

PLAY AS FWANK – SORT OF!
On the Character Select screen, press ⊗, ⊗, L2 ↓ x2, ⊗, ⊗ x2. You should hear a sinister laugh and a red balloon will appear on the right-hand side of the screen. This will then float over to the left and position itself over Sister Magpie. Now when you move the cursor over her, Fwank will be selected. However, when you start the actual game, you'll still play as Sister Magpie!

CHEAT CODES
To enter the following cheats, pause the game and then hold L1 + R1 for about ten seconds (or until selection bar stops moving). Then input relevant code. Note: You may have to enter each of the codes below in order.
Infinite Health: ↓, →, ↓, ○, →, ↓
When close to death, pause the game and click on 'Health' option to replenish your bar.
Infinite Ammo: ○, ←, ○, →, ○, ↓
Pause and click on 'Ammo' option.
Full Power: ←, ↑, ○, ⊗
Pause and click on 'Full Power' option.
Level Skip: ←, ○, →, ↑, ⊗, ○, ↓
Pause and click on 'Level Skip' option.
Coordinates Display: ↓, ⊗, ↑, ○, ↓, ⊗, ○
Unpause and your map coordinates will be shown on-screen.

RESIDENT EVIL

ROCKET LAUNCHER
To start the game with rocket launcher plus infinite ammo, you must first complete the game in under three hours. You'll then be able to save the rocket launcher to your inventory.

CHANGING CLOTHES
Complet the game with a good ending (whereby you rescue BOTH team members) and you'll be awarded the Special Key which will be added to your inventory and saved in preparation for the next game. This will let you open the previously locked door in the wardrobe and enter the hidden wardrobe closet. In here you can get an alternative set of togs for your chosen character.

RESIDENT EVIL 2

RANKINGS
After beating each scenario, your performance will be ranked from A to F. This is determined by both the time taken and the number of saves used. For a top ranking, try not to save more than ten times in each scenario. Your ranking is also affected by the use of the special infinite ammo weapons – you won't get an A grade if using one.

ALTERNATE UNIFORMS
Start the first scenario on Normal difficulty. Head for the police station, but without picking up any items. The two zombies in the park outside the station will vanish, and a new one will appear below the steps outside. He is none other than Brad Vicars, transformed into a super-zombie who takes 20 hits to kill – so enter the station to grab some more ammo. Return and kill 'Brad', then search his body to find the Special Key. Take it to the save room next to the Dark Room and use it to open the locker containing alternate uniforms. There's a cowgirl one for Claire, with a rapid-firing six-shooter; and two for Leon, one of which enables him to shoot one-handed.

INFINITE AMMO WEAPONS
Each infinite ammo weapon will appear in the next game after the first chest is opened, and is accessed by completing scenarios (on Normal difficulty) within time limits in the following order...
Rocket Launcher: Complete either Claire or Leon's first scenario in under 2.5 hours with an A or B ranking.
Gatling Gun: Complete either character's mission B in under 2.5 hours, with no saves, no first-aid sprays, and either an A or B ranking.
Machine Gun: Complete either character's second scenario in under 3 hours with A or B ranking.
All Three Weapons: Complete either character's second scenario in under 2.5 hours with an A or B ranking.
Rebecca Chamber Picture: If you search the desk on the left side of the STARS office, you'll be told, "It's trashed, someone must have searched it." However, you can search it repeatedly (about 50 times) until a roll of film is found. Take this to the Dark Room to see a photo of Rebecca in basketball gear.

PLAY AS HUNK & TOFU
1. You need 8 free blocks on your memory card.
2. You need to play the game four times, one for each character's two scenarios, in less than 2.5 hours with an A ranking; ie don't save more than three times (and don't use any first-aid sprays if you want an A ranking). NO special weapons may be used at this point (but you can later).
3. Save each game separately on the memory card – don't overwrite.
Play CLAIRE A as above. This will save as LEON B. Save on Memory position 1 on memory card.
Play LEON A. This will save as CLAIRE B. Save on Memory position 2.
Play LEON B, loading from Memory position 1. This will save as CLAIRE A. Save it on Memory position 3.
Play CLAIRE B, loading from Memory position 2. This will save as LEON A. Save the game on Memory position 4.
4. Now, along the way, you will have been awarded the HUNK save file. Save this on Memory position 5.
5. Now you have to play two more scenarios to finally obtain Tofu. For these two scenarios you CAN use any infinite special weapons that you've earned along the way, but you need an A ranking as before, with a time of less than 2.5 hours using no first-aid sprays and NO SAVES.
6. For these final two scenarios, do as follows. Play LEON A, loading it from Memory position 4. This will save as CLAIRE B. Save this game on Memory position 6.
Play CLAIRE B, loading it from Memory position 6 as above. This will save as LEON A. Save this game on Memory position 7.
7. As soon as this is saved, you'll be given the TOFU save file. Save this file on Memory position 8.

RESIDENT EVIL: DIRECTOR'S CUT

DOUBLE ITEMS
On the skill level screen, highlight Advanced and hold → and it'll turn green. This will give you double of every item collected.

RESIDENT 2 SKILL LEVELS
On the *Resident Evil 2* demo, highlight New Game and hold →. You'll now be able to choose Normal and Rookie modes.

RESIDENT EVIL 3 NEMESIS

BOUTIQUE KEY
Complete the game once and wait for the credits to end. You'll receive the key to the Boutique on the first street at the start of the game. Enter it to change your character into an alternate costume.

ALTERNATE COSTUMES
Complete the game on Easy level with any rank better than F to unlock Jill's costume from the original *Resident Evil* and Regina's costume from *Dino Crisis*. To unlock three more costumes, complete the game on Hard level with an A rank. This unlocks Police Miniskirt, Disco, and Biker costumes.

THE MERCENARIES
Complete the game once to unlock a special sub-game, The Mercenaries. You control Carlos, Mikhail or Nikoli and have a 2 minute time limit to get from the train to the starting room – increased by killing enemies and rescuing captives. Money is awarded upon completion, enabling you to buy better weapons.

EPILOGUES
Complete the game on Hard level to unlock Epilogues. These are brief biographies of each character in the entire *Resident Evil* series. Getting better ratings can unlock the other epilogues: there are eight in total.

RESIDENT EVIL SURVIVOR

ROCKET LAUNCHER
Complete the game on the Normal difficulty setting with an 'S' ranking and save the game when prompted. Load the saved file to begin a new game with the Rocket Launcher and infinite ammunition for it.

RIDGE RACER

EXTRA CARS
Obtain all 12 standard racing cars by scoring a 'Perfect' by blasting every single alien in the Galaga game.

MIRROR MODE
Start a race and drive up to the end of the slip-road, then turn around and race back to the start line. As you approach the barrier at the back, it'll disappear and you'll now be racing in reverse on a mirrored track.

MOVE FLAG
To move the Ridge Racer flag around on the title screen, hold L2 + R2 and press the other buttons to move it. You can also speed up the rotation of the cars and tracks on their respective select screen by using this technique.

DEVIL CAR
When you place first on all three standard tracks, go to the Time Trial mode and you'll be racing against two other cars. The extra one is the 13th Racing Devil Car. To beat it, you must overtake it whilst it is stationary on the second lap and then maintain a perfect racing line throughout the remaining duration of the race. Do this and the Devil Car will appear to the left of the first car on the select screen.

RIDGE RACER REVOLUTION

EXTRA CARS
Unlock them by getting a perfect result in the Galaga loading game, shooting all 40 enemy craft.

SECRET OPTIONS
Don't shoot any of the ships in Galaga. After all the ships have gone by, there will be a small firework burst. Go to the 'Other' screen and you can now set the racing time from Normal, Morning, Evening, and Night.

SPOTLIGHT CONTROL
Hold R1 + L2 at the main menu.

BUGGY MODE
To turn all the cars into small buggy-type vehicles, complete the Galaga loading game scoring a 100% hit ratio. To make this much easier, when you switch on your PlayStation on, press and hold R1 + R2 + START + ↑ + ○. Now when you play Galaga, your ship will fire a laser beam that can wipe out enemies with ease. Start the game as normal and you'll have all the cars at your disposal, all squashed!

GOGGLE MIRROR ON/OFF
Pause the game, then hold ○ and press R1 to make the mirror vanish. Press R1 to make it reappear.

ZOOM CAR IN/OUT
Drive using the external view mode and pause the game. Hold ○ and press ↑/↓ to zoom in/out on your car.

SPINNING MODE
Select a Time Trial race and, when the Start command is highlighted, hold the accelerator and brake until the action switches to the track.You begin the race as normal, but will see the message 'Spinning Point' appear as you reach the first bend. Take your finger off the accelerator and quickly press it again to send your car into a spin. You can perform 360°s, 540°s and even 720°s with a bit of practice. You'll get marked on technique and there are three spinning points in each track!

MIRROR MODE
Start the game as normal, drive a little way down the track and turn the car around. You'll see a barrier ahead, meant to stop you racing the wrong way. Line your car up and attack it! If you hit the barrier at 100kph you'll go straight through and be able to race the track backwards!

ROAD RASH 3D

HITCH A RIDE
Press ○ twice to pop a wheelie, then keep tapping ○ until a car is found. Ride over the car, then brake and press ⊗. Get it right and your bike will be moving with the car.

ROAD RASH: JAILBREAK

FOUR NITROS
Go to the Options menu (not the main one) and highlight the Multiplayer selection. Hold L1 + L2 + ○ + ⊗ + ← and press ○ to display the cheat code entry screen, then enter this code: FDMFG. Start a game in Jailbreak mode and you'll have four nitros.

ROCKMAN X3

FINAL STAGE
Enter the stage select screen and highlight the 'X' logo. Quickly press ↓ + ⊗ + ○. The cursor will move to the bottom of the screen to confirm correct code entry.

ZERO'S LIGHT SABRE
Enter 7357, 7533, 6462, 7835 as a password to start a game with that weapon.

ALL ENHANCEMENTS
Enter 6414, 4155, 6872, 3356 as a password to start a game with the special capsules (Double Air Dash, Hyper Charger, Super Armour, I Tracer) already obtained.

PASSWORDS
Introduction: 3721, 1281, 3751, 4456
Gravity Beetle: 5623, 4888, 5851, 4221
Blast Hornet: 1745, 5231, 5441, 2496
Neon Tiger: 3621, 4867, 5851, 2227
Tunnel Rhino: 5728, 1263, 5754, 2458
Blizzard Buffalo: 7671, 2857, 2141, 1247
Volt Catfish: 1778, 5253, 2444, 3488
Crush Crawfish: 5718, 1266, 2727, 7458
Dr Doppler's Lab: 5718, 1263, 2627, 7458

ROGUE TRIP

CHEATS
Enter these on password screen...
Double Pick-Ups: ⊗, ⊗, ⊗, ⊗, ⊗
Stronger Armour: ○, ○, ○, ○, ○, ○
Max Turbo: ⊗, ⊗, ⊗, ⊗
Infinite Jumps: ○, ○, ⊗, ○, ○, ⊗
Duke Nukem FMV: ⊗, ⊗, ⊗, ⊗, ⊗, ⊗
Extra Levels
Enter these passwords to enable the arenas in Challenge mode.
Footpulp: ○, ⊗, ⊗, ○, ⊗, ⊗
Guldn: ⊗, ⊗, ⊗, ⊗, ⊗
Hidden Vehicles
Enter these passwords to activate the hidden vehicles.
Xagnar The Abductor: ⊗, ⊗, ⊗, ⊗, ⊗
Billbrain: ○, ⊗, ○, ⊗, ⊗
Agent XQJ-37: ○, ⊗, ○, ○, ⊗
Nightshade: ⊗, ⊗, ⊗, ⊗, ⊗, ⊗
PLAY AS BIG DADDY
Enter ⊗, ⊗, ⊗, ⊗, ⊗ as a password. Go to Challenge mode and choose the Nuke York level. Big Daddy will appear on the vehicle selection screen.
BATTLE BOSS 1
Enter ⊗, ⊗, ⊗, ⊗, ⊗ as a password. Go to Challenge mode. The first opponent will be a normal character. Once defeated, he'll transform into Stilbirth (Goliath).
BATTLE BOSS 2
Enter ⊗, ⊗, ⊗, ⊗, ⊗ as a password. Go to Challenge mode to face Nightshade.
BATTLE BIG DADDY
Enter ⊗, ⊗, ⊗, ⊗, ⊗ as a password. Go to Challenge mode and choose Nuke York to face Big Daddy.
CHEAT MODE
Press L1 + R1 + ○ + ⊗ + START during play to see 'Cheats Enabled'. Then hold R1 + ⊗ to enter the following codes:
↑, ↓, ←, →.....Invulnerable
↑, ↓, ↑, ⊗.....Infinite Weapons
○ + ○ + ↓.....Mega Guns
○ + ○ + ←.....Homet Nest (must have Stingers selected)
←, →, ←, →.....Upgrade Weapons
⊗ + (↑, ↓, ↑).....God Mode

CHOOSE TOURISTS
Enter one of these Passwords, depending which character you want for the tourists ...
⊗, ⊗, ⊗, ⊗, ⊗.....Captain Proton
⊗, ⊗, ⊗, ⊗, ⊗.....Billy Ray Duroc
⊗, ⊗, ⊗, ⊗, ⊗.....Lochnar
⊗, ⊗, ⊗, ⊗, ⊗.....Miss Van Crank
Now play Vacation or Getaway and all the tourists will resemble the chosen character.

ROLLCAGE

EVERYTHING UNLOCKED
Enter the password MAXCHEAT to unlock all leagues, mirror mode, bonus tracks (Skid Pan and Superbowl) and extra driver (Yuri).

DESIGNERS' LAP RECORDS
To add the game developers' best lap times to the records, enter the password BESTLAPS.

DEATHMATCH
The four two-player deathmatches are gradually unlocked by winning the Gemini and Scorpio leagues with maximum points; on Easy and Hard levels. Go to the Bonus Bits option to select one.

MIRROR MODE
The '7' option in Bonus Bits becomes Mirror Mode when you win the Taurus League.

BONUS TRACKS
The two extra tracks are playable in Time Attack and 2 Player modes.
Superbowl: Complete Taurus on Easy level with maximum points.
Skid Pan: Complete Taurus on Hard level with maximum points.

DIFFICULTY MODES
Hard: Complete Taurus on Easy level.
Expert: Complete Taurus on Hard level.
To select new difficulty level, go to the User Setup and choose Difficulty.

EXTRA CAR
Complete Taurus on Hard level to unlock Yuri's top-notch police car.

MEGA TIME ATTACK
Complete Taurus on Expert level to unlock Mega Time Attack. Turn it on via the User Setup screen, then start a Time Attack to race at hyper speed.

PASSWORDS
All Leagues – Easy Mode:.....
EEFNIEBA
All Leagues – Hard Mode:.....
EEFPHABC
All Leagues – Expert Mode:.....
HEMPCMDD

ROLLCAGE STAGE 2

CHEAT MODE
Enter the password: LWANT.IT.ALL.AND.I.WANT.IT.NOW! (complete with full stops between each word) to unlock all tracks, cars, modes and bonuses.

R-TYPES

LEVEL SELECT
Highlight either the 'R-Type' or 'R-Type II' option on the title screen. Quickly press ○ x10, L2 x10. Begin a game and press START to pause during play. You can now select any level, including the FMV endings.

TURBO MODE
Press START to pause during play in R-Type or R-Type II. Hold R2 and press →, →, ↑, →, ↑, ←, ↓, ←, ↓, ←, ⊗.

SLOW MOTION
Press START to pause during play in R-Type or R-Type II. Hold R2 and press →, →, ↑, →, ↑, ←, ↓, ←, ↓, ←, ○.

ALL WEAPONS
Press START to pause during play in R-Type or R-Type II. Hold R2 and press →, →, ↑, →, ↑, ←, ↓, ←, ↓, ←, followed by one of the following buttons for various weapons: ⊗, ⊗, ⊗, or ⊗.

S

SHOCKWAVE ASSAULT

EVERYTHING UNLOCKED
Pause the game while you have lasers on screen, then press ⊗, ⊗, ⊗, ⊗, ⊗, ⊗. Press START to activate the cheat and continue playing.

CHEAT CODES
To activate the codes, pause the game, type the password and then quit (SELECT button). Do this separately for each one.

⊗, ⊗, ⊗	Allows you to enter the following codes:
⊗, ⊗, ⊗, ⊗, ⊗	Special laser
⊗, ⊗, ⊗	Refuels you once
⊗, ⊗, ⊗	Invincibility
⊗, ⊗, ⊗	Smart Bomb
⊗, ⊗, ⊗, ⊗, ⊗	Mission Success

SHEEP, DOG 'N' WOLF

BONUS ITEMS
Hidden in each level (apart from Mars) is a clock. Every one you find gives you a bonus point, which you can then use to buy special features. Find all the clocks (for an extra bonus point) to get all the bonus items.

Bonus 1: Character Sketch	1 point
Bonus 2: Background Sketch	2 points
Bonus 3: Storyboard	2 points
Bonus 4: Backgrounds & Characters	1 point
Bonus 5: Behind The Scenes	2 points
Bonus 6: Intro Storyboard	3 points
Bonus 7: Hidden Autumn Level	3 points
Bonus 8: Hidden Past-Present Level	3 points

SILENT BOMBER

ADVANCED MODE
Complete the game to unlock Advanced mode. You can then select any mission and replay it to collect any missed datachips.

MERCURY IN VR MODE
Achieve a rank of B or higher in each level to unlock Mercury. The easiest way to do this is in Advanced mode after completing the game.

BENOIT MANDERUBROT IN VR MODE
Achieve a rank of A or higher in each level to unlock Benoit. The easiest way to do this is in Advanced mode after completing the game.

NEKO TANK IN VR MODE
Achieve a rank of S in each level to unlock the Neko Tank. The easiest way to do this is in Advanced mode after completing the game.

MAXED OUT E-UNIT
Achieve a rank of A in each level to get a E-Unit with maximum stats, in addition to Benoit in Battle mode.

DATABURST

PSone CHEATS ⊙ NEW CHEATS IN ORANGE

SILENT HILL

EXTRA OPTIONS

Start or continue a game, then press ● + ● + ● + ● within the options screen in your inventory. An 'Extra Options' menu will appear, containing weapon control, blood colour, view control, retreat turn, walk/run control, and auto-aiming options.

NEXT FEAR MODE

When you have completed the game once, the Next Fear mode becomes available. You can now pick up additional weapons using your completed save game position.

SIM CITY 2000

FREE CREDIT

On the budget screen, hold ⊙, then press ●, ●, ●, ●, ●, ●, ●, ●. You can now have bonds at 0% interest.

SIMPSONS WRESTLING, THE

DEFENDER CIRCUIT

Complete New Challenger Circuit to open the Defender Circuit.

CHAMPION CIRCUIT

Complete Defender Circuit to open the Champion Circuit.

CHEAT CODES

Enter any of the following codes at the title screen (with 'Press Start') – or with the game paused. A bell or beep will confirm entry.

Big Ape Mode: ⊙, ●, ⊙, ●, ⊙, ●, ⊙, ●

The characters will have big, apelike arms.

No Outlines: ⊙, →, ↑, →, ↓

Big Heads: ⊙, ● x3, ↑, ↓

Play As Bumblebee Man: ⊙, ←, ↑, ←, ↓, ●

Play As Moe: ⊙, ←, ↑, ←, ↓, ●

Play As Professor Frink: ⊙, ←, ↑, ←, ↓, ●

Play As Ned Flanders: ⊙, ←, ↑, ←, ↓, ●

Note: When the message says you've turned a secret character off, you've actually turned him on!

Zero Health Loss: ⊙, ● x3, →, ←

Infinite Energy: ⊙, ● x3, ↓, ↑

Flat Mode: ⊙, ● x3, ←, →

Funny Credits: ⊙, ●, ⊙, ●, ⊙, ●, ⊙, ●

Multi Rope-Attack: ⊙, ● x3, ↑, ↓

Note: Just keep pressing a button every time you hit the ropes and you'll rebound faster as long as you want!

Mirror Matches:

↑ x2, ↓ x2, ←, →, ←, →, ⊙, ●, ⊙, ●, ⊙, ●, ⊙, ●

Note: Both players can choose the same character in Vs mode.

Game Date Info: ⊙, ⊙, ●, ●

The date the game was completed will appear at the top of the screen.

Bonus Ring: ⊙, ●, ●, ⊙, ●, ●

This unlocks the Big Ape ring.

Bonus Match-Up Mode: ⊙, ↑ x2, ↓ x2, ←, →, ←, →

Select the new Bonus Match-Up option from the main menu to be able to play special matches with extra characters, including Itchy & Scratchy and Kang & Kodos, depending on the arena.

Alternatively, complete Champion Circuit to unlock this option.

EXTRA CHARACTERS

To make Bumblebee Man, Moe, Professor Frink and Flanders selectable, just defeat them.

SLED STORM

FOG MODE

Complete the first four stages, then the next four fog stages in Open tournament to unlock Fog Mode.

NIGHT MODE

After completing the two new tracks in Fog Mode, you'll have to race all six courses in the dark. Night Mode will then be unlocked.

EXTRA TRACKS

After completing the two new tracks in Night Mode, all four extra tracks will be opened in the other modes.

EXTRA VEHICLE

When the entire Open tournament has been completed, the Storm Sled will be given to your rider.

SOUL BLADE

PLAY AS SOUL EDGE

Method 1 – Simply complete the game with every character. The title screen will change from plain blue to a montage of all the characters. Now go to the character select screen and a new skull face representing Soul Edge will have appeared.

Method 2 – If you play the game for 20 hours without switching the machine off, Soul Edge will appear in same way.

PLAY AS 'SOPHITIA!'

Complete Edge Master Mode with Sophitia and get her eighth weapon. The next time you return to Arcade mode, Sophitia! be there.

PLAY AS 'SIEGFRIED!'

Complete Edge Master Mode with Siegfried and get his eighth weapon. The next time you enter Arcade mode, Siegfried! will appear.

PLAY AS 'SOPHITIA!!'

You have to complete Edge Master Mode, getting all 80 weapons.

PLAY AS HAN MYONG

First, Soul Edge must be available as a playable character. You then need to complete Arcade mode with Hwang, then with Seung Mina. Han Myong should now be unlocked.

CHANGING VOICE (JAPANESE VERSION ONLY)

When the main title screen is displayed and you hear a gruff voice say "Soul Edge", you can change the voice…

● + ● + ↓ – Very slow voice

● + ● + ← (or ↑) – Seung Mi Na

SNAZZY OUTFITS

Select your character with these buttons for alternate costumes.

Costume #1 – ⊙

Costume #2 – ⊙ + ⊙

Costume #3 – ⊙

Costume #4 – ⊙

Costume #5 – ⊙ + ⊙

ALTERNATE ENDINGS

All the commands must be entered when the screen returns to its full size during the end sequence.

Voldo: To get him to break Soul Edge repeatedly press ↑, ↓ whilst he is rubbing the sword on his cheek.

Mitsurugi: When facing Tanegashima the rifleman, step off line by pressing ← or →, then run forwards and use a ⊙ slash to kill him before he reloads.

Rock: When Rock's flashback has finished and he's standing in front of Soul Edge, press ⊙ and he'll return to America to be with Bangoo.

Taki: Pressing ⊙ when Soul Edge flies towards her will allow Taki to capture the blades for her own use

Sophitia: As Sophitia walks through the woods, press → to make her go to a pool so you can see her wash!

Siegfried: Whilst he's standing in front of Soul Edge, press ⊙ to get him to destroy the blade and return home to begin his penance.

Li Long: When Long falls to his knees, tapping ⊙ and ⊙ rapidly will give him the strength to stand so that he can return to his wife.

Seung Mina: As her father raises his sword, press ↑, then ↓ to dodge the blow. Mina then does a runner from home on her wedding night.

Hwang: Press ⊙ when Hwang reaches for Soul Edge and he'll return to a hero's welcome.

Cervantes: By pressing ⊙ when the final battle is over, Cervantes takes his own life to prevent the evil spreading.

FINAL WEAPON

When you complete Edge Master mode with a character, you won't get the last weapon in their collection – you will have to search the map for it. When the end text has finished, go back to the map screen and select 'move' from the options and you'll move to where your final weapon is located. If you fail to complete the challenge on this location, the weapon will move again: keep choosing 'move' from the options until you complete a challenge first time and the final weapon will be yours.

CHANGE THE CAMERA VIEW

To do this, you'll need a Multitap and a second controller. Plug the Multitap into port 2 of the PlayStation, then plug the second controller into port 2 of the Multitap. Now battle away using the first controller, then at any time during the fights, press ● or ● on the second controller to alter the camera – there's even a first-person view for both characters! With some of the camera angles, you can use the D-pad to rotate the action; and pressing ⊙ or ⊙ allows you to zoom in and out.

RANDOM STAGES

In the two-player versus mode, hold SELECT until each bout begins.

COLISEUM STAGE

If you go to the Game Option screen and set the ring size to 20M, you can fight in the secret stage.

CHANGE SOPHITIA'S SKIRT COLOUR

Select Sophitia in Arcade mode and hold down all three attack buttons while the battle is loading in.

SOUTH PARK

ALL CHEATS

Enter ZBOBBYBIRD in the Cheesy Poof decoder to unlock all the secret characters and get a cheat menu.

SOUTH PARK RALLY

CHEAT MODE

Complete Championship mode without using any tokens to unlock all tracks, cars, skins, and other cheat options.

CHEAT SHEET OPTION

Win the Rally Days 1 race without collecting any pick-ups.

SECRET CHARACTERS

Bebe: Lose Cowdays race without collecting any health pick-ups.

Big Gay Al: Win Pink Lemonade race.

Cartman Cop: Hit Chicken Lover five times with the salty balls in the Read A Book Day race.

Damian: Win the New Year's race and be the only racer to touch the millennium key.

Death: Win Halloween race after only dropping off four candies at a time.

Grandpa: Win the Halloween race.

Ike: Collect the hidden pick-up on top of the airplane in Memorial Day race.

Jesus: Win the Christmas race.

Mephisto: Win Independence Day race.

Mr Garrison: Activate all four checkpoints on Rally Days 2 race.

Mr Mackey: Win Spring Cleaning race.

Ned: Collect 13 turbo pick-ups in the Independence Day race.

Pip: Only activate checkpoints 1 and 4 on the Rally Days 2 race.

Satan: Win the New Year's race.

Shelly: Collect the three hidden pick-ups in the Valentine's Day race. The first two are located at each tower. The third is found behind the Skater picture in the jungle.

Starvin Marvin: Lose Thanksgiving race without collecting any turkeys.

Terrance & Phillip: Collect the four hidden pick-ups in Christmas race.

Tweak: Collect five caffeine pick-ups in the Spring Cleaning race.

Visitor: Collect the hidden pick-up above checkpoint 1 and another between checkpoint 4 and the wood bridge in Memorial Day race.

SPACE JAM

UNLIMITED POWER

At the 'Space Jam' title enter ⊙, ⊙, ⊙, ←, →, ●.

EXTRA MENU

At the options screen, hold ● + ● + ● + ● and press ⊙. This should bring you to a new screen.

Infinite Turbo

Get a flawless opponent on Speedy's Space Race.

100% Shooting Percentage

Get a flawless opponent in Sam's Shootout.

Free Goaltending

Hit only the top targets in Lola Bunny's Hall Of Hijinx.

Alternate Ships In Space Race

Win the Intergalactic tournament on the Hard difficulty level with any Tune Squad member, then play another game. Go to Space Race at intermission to see ships.

SPAWN

LEVEL SKIP

Pause the game, hold ● + ● + ● + ● and press ⊙, ⊙, ⊙, ⊙ x3.

SHIELD

Pause the game, hold ● + ● and press ⊙, ⊙, ⊙ x2, ⊙, ⊙.

ALL POWER-UPS

Pause the game, hold ● + ●, and press ⊙, ⊙, ⊙, ⊙, ⊙, ⊙.

ALL ITEMS

Pause the game, hold ● + ●, and press ⊙, ⊙, ⊙, ⊙, ⊙, ⊙.

INVISIBILITY

Pause the game, hold ● + ●, and press ⊙, ⊙, ⊙ x2, ⊙, ⊙.

RESET PHYSICAL ABILITY

Pause the game, hold ● + ●, and press ⊙, ⊙, ⊙, ⊙, ⊙, ⊙.

RESET MAGIC ABILITY

Pause the game, hold ● + ●, and press ⊙, ⊙, ⊙, ⊙, ⊙, ⊙.

ENERGY RESTORE

Press ● + ● during play to restore your energy – as many times as you like if you've entered the power-ups cheat above.

BONUS INTERVIEW

Play track 16 of the game disc in a standard audio CD player (or via the PlayStation audio menu) to hear an interview with Todd McFarlane (the creator of *Spawn*).

SPEC OPS: COVERT ASSAULT

CHEAT MODE

Enter BANGBANG as a name. Pause the game and you can select the Invulnerability option. Press ← or → at the mission selection screen to choose any mission and phase.

SPEC OPS: RANGER ELITE

SUPER CHEAT

Enter your name as ROCKSTAR. During play, press START to pause the game and activate the new Invulnerable option. This cheat also enables a mission/phase select.

SPEED FREAKS

COSWORTH

Once you have come first in all the Easy tracks on Tournament mode, you can race against Cosworth in Bonus mode – beat him and he'll become selectable in all race modes.

TETSUO

Come first in all the Medium tracks in Tournament mode and you'll get to challenge Tetsuo. Once you have defeat Tetsuo he becomes selectable in all modes.

BEEMER'S CHALLENGE

Come first in all the Hard tracks in Tournament mode and you'll get to challenge Beemer. He drives the fastest kart in the game. Defeat him to make him selectable in all modes.

EXTRAS

By completing each Tournament in single-player mode, you'll unlock bonuses such as the Viewer mode and Time Attack Challenge. Get first in all the Tournament races and a whole host of extra characters and modes will be unlocked.

FULL TURBO

When racing, hold ⊙ + ⊙ + ←, do at least two 360 turns, then release ⊙ to get a full turbo bar recharge.

SPIDER-MAN

SPECIAL MENU CODES

From the main menu screen, select Special, then enter any of the following cheat codes (where '_' = a space).

RUSTCRST	Invincibility
DCSTUR	Infinite health
XCLSIOR	Level Select
DULUX	Big-headed hero
STRUDL	Unlimited webbing
GBHSRSPM	What If Contest
ALLSIXCC	Unlock all Comic Book Covers
WATCH_EM	All movies
CVIEW_EM	Character viewer (in Gallery)
CGOSSETT	View storyboards (in Gallery)
EEL_NATS	Unlock everything (except Joel Jewett)
RULUR	Unlock Joel Jewett (in Gallery)
LLADNEK	On-Screen Debug Info

EXTRA COSTUMES

Enter these codes on the Special menu to unlock various costumes (where '_' = space).

AMZBGMAN	Amazing Bag Man
BNREILLY	Ben Reilly
S_COSMIC	Captain Universe
mjs_stud	Peter Parker
ALMSTPKR	Quick Change Spidey
LETTER_S	Scarlet Spidey
TWNTYNDN	Spider-Man 2099
PARALLEL	Spidey Unlimited
BLKSPDR	Symbiote

I SWEAR!

If you type swearwords on the Special menu, Spidey will wipe them away and replace them with inoffensive ones such as FLOWER.

SPIDER-MAN 2: ENTER ELECTRO

CHEAT CODES

Unlock everything with these exclusive cheat codes. Enter them on the Cheats screen to make it shake and Stan Lee will say "Excelsior!"

AUNTMAY	Everything (all unlocked!)
NONJYMNT	Unlock Levels
WASHMCHN	Unlock Costumes
DRKROOM	Unlock Gallery
CEREBRA	Unlock Training (Challenges)
DRILHERE	Debug Mode
ALIEN	Big Head
STACEYD	Big Feet
VVISIONS	What If
VVHISCRS	Vicarious Visions' High Scores

RUDE WORDS

As with the first game, if you try to enter a rude word in the Cheats menu, Spidey will pop up and bash it into something inoffensive.

MOVIES, HEADLINES & CHARACTERS

The interlevel cut-scenes and newspaper headlines are unlocked in the Gallery as you proceed through the game. Complete it to get them all, along with all the character bios.

STORYBOARDS

These are the prototype sketches used by the programmers to design the cut-scenes. Completing the game lets you view them all.

PARKERS PORTFOLIO

Every time you beat one of the bosses, a piece of artwork showing the battle will be unlocked in Parkers Portfolio (in the Gallery).

SPYRO THE DRAGON

CRASH 3 DEMO

On the 'Press Start' screen, press ● + ⊙ and the game will switch to a sneak preview of *Crash Bandicoot 3*, with a one-level playable demo.

99 LIVES

During play, press START to access the menu and choose Inventory. Quickly press ⊙ x6, ⊙, ↑, ⊙, ←, ⊙, →, ⊙. Resume play and your lives will increase to 99.

OPEN ALL WORLDS

On the Inventory screen, quickly press ⊙, ⊙, ⊙, ⊙, ←, →, ←, →, ⊙, ↑, →, ↓. To access other worlds, go to the balloonist and skip through his dialogue to bring up the world menu.

SPYRO 2

PAUSE CODES

Pause during play to enter any of these codes. You'll hear a chime if it's worked.

All Abilities: ⊙ x4, ⊙

Big Head Mode: ↑ x4, ● x4, ⊙

Red Spyro: ↑, →, ↓, ←, ↑, ⊙, ●, ●, ●, ●, ↑, ←, ↓, →, ↑, ⊙.

Blue Spyro: ↑, →, ↓, ←, ↑, ⊙, ●, ●, ●, ●, ↑, ←, ↓, →, ↑, X.

Pink Spyro: ↑, →, ↓, ←, ↑, ⊙, ●, ●, ●, ●, ↑, ←, ↓, →, ↑, ⊙.

Green Spyro: ↑, →, ↓, ←, ↑, ⊙, ●, ●, ●, ●, ↑, ←, ↓, →, ↑, ⊙.

Yellow Spyro: ↑, →, ↓, ←, ↑, ⊙, ●, ●, ●, ●, ↑, ←, ↓, →, ↑ x2.

Black Spyro: ↑, →, ↓, ←, ↑, ⊙, ●, ●, ●, ●, ↑, ←, ↓, →, ↑, ↓.

Flat Spyro: ←, →, ←, →, ●, ●, ●, ●, ⊙.

View Credits: ⊙, ⊙, ⊙, ⊙, ⊙, ⊙, ←, →, ←, →, ←, →.

SUPER FLAME

When the game is 100% complete (with 64 orbs and 10,000 treasure), go to the door in Dragon Shores and get the Super Flame constantly. Once this is done, save via the pause menu, then quit the game. Start a new game file on the same memory card and the Super Flame will be available from the start.

CRASH TEAM RACING PLAYABLE DEMO

Hold ● + ● and press ⊙ at the language selection screen. The *Crash Team Racing* playable demo will then automatically load in.

SPYRO: YEAR OF THE DRAGON

CRASH BASH DEMO

At the title screen, hold ● + ● and press ⊙ to load a playable demo of *Crash Bash*. In either Adventure or Battle mode, you can enjoy playing Pogo Painter and Pogo Panic.

PAUSE CODES

Enter these while the game is paused.

99 Lives: ●, ●, ●, ●, ↑ x4, ⊙

Extra Hit Points: ⊙, ●, ⊙, ●, ⊙, ●, ⊙, ●, ⊙

Easy Mode: ⊙, ⊙, →, ←, →, ⊙, ⊙, ⊙

Hard Mode: ⊙, ⊙, →, ←, →, ⊙, ⊙, ⊙

Big Head Mode: ↑, ●, ↑, ●, ↑, ●, ⊙ x 4

Flat Mode: ←, →, ←, →, ●, ●, ●, ●, ⊙, ⊙

Turn Spyro Black: ↑, ←, ↓, →, ↑, ⊙, ●, ●, ●, ●, ↑, →, ↓, ←, ↑, ↓

Turn Spyro Blue: ↑, ←, ↓, →, ↑, ⊙, ●, ●, ●, ●, ↑, →, ↓, ←, ↑, ⊙

Turn Spyro Green: ↑, ←, ↓, →, ↑, ⊙, ●, ●, ●, ●, ↑, →, ↓, ←, ↑, ⊙

Turn Spyro Pink: ↑, ←, ↓, →, ↑, ⊙, ●, ●, ●, ●, ↑, →, ↓, ←, ↑, ⊙

Turn Spyro Red: ↑, ←, ↓, →, ↑, ⊙, ●, ●, ●, ●, ↑, →, ↓, ←, ↑, ⊙

Turn Spyro Yellow: ↑, ←, ↓, →, ↑, ⊙, ●, ●, ●, ●, ↑, →, ↓, ←, ↑ x 2

Turn Spyro Purple: ↑, ←, ↓, →, ↑, ⊙, ●, ●, ●, ●, ↑, →, ↓, ←, ↑, →

Sparx Treasure Finding: → x 2, ← x 2, → x 2, ← x 2, ⊙ x 3

Squish Skateboard: ↑ x 2, ← x 2, → x 2, ↓ x 2, ⊙, ⊙

Game Credits: ←, →, ←, →, ←, →, ⊙, ⊙, ⊙, ⊙, ⊙, ⊙

STAR WARS: DEMOLITION

PASSCODE CHEATS

Select Options, then Preferences. Press ● + ● to bring up the passcode entry, input any of the following codes ('_' = space), then press ⊙ or START to enter it.

RAISE_THEM	Invincibility
WATTO_SHOP	All characters
LO_GRAV_ON	Low gravity
LOW_MO_ON	Slow-motion mode
FIRERATEUP	Rapid-fire weapons
NO_BADDIES	Battle mode opponents can be set to none
MULTI_CARS	Can select same vehicle in multiplayer mode
NO_PEEKING	Random races and opponents
BFM_FEELIT	High gravity
THROTTLEUP	Fast mode
EXTRABUTTS	Altered controller
MOVIE_SHOW	View win cut-scenes
SAD_MOVIES	View lose cut-scenes

STAR WARS EPISODE 1: JEDI POWER BATTLES

ULTIMATE SABRE & SURVIVAL CHALLENGE

To unlock the Ultimate Sabre (which enables one-hit kills on all enemies except the bosses) and Level 14: Survival Challenge, complete the game with Mace Windu on either Jedi or Easy mode.

DROIDEKAS

To unlock the secret Level 11: Droidekas, complete the game with Plo Koon on any difficulty setting.

KAADU RACE

To unlock two-player Level 12: Kaadu Race, complete the game on either Jedi or Easy mode with Adi Gallia.

GUNGAN ROUNDUP

To unlock the secret Level 13: Gungan Roundup, you need to find three Gungan artefacts hidden around the game…

Swamps Of Naboo: Inside the caves, just before the giant maggot-type thing boss. It's down a small crevice.

Tatooine: From the central platform in the large gorge, jump forward in a leap of faith. It's inside the hut with the Jawa in front of it.

Gungan Ruins: It's behind the second large tree on the raised section, just past first covered trap.

PLAY AS CAPTAIN PANAKA

Complete the game on Jedi mode with Plo Koon. Then play a continued game and highlight Plo Koon again. Press SELECT to change the picture to Captain Panaka.

PLAY AS DARTH MAUL

Complete the main game as Qui-Gon Jinn on either Easy or Jedi mode. Then, when you play a continued game, highlight Qui-Gon and press SELECT until the picture changes to Darth Maul.

PLAY AS QUEEN AMIDALA

Complete the game on Jedi mode with Obi-Wan Kenobi. Then, on a continued game, press SELECT when Obi-Wan is highlighted and you can select Queen Amidala.

STAR WARS: EPISODE 1 PHANTOM MENACE

CHEAT MENU

On the title screen, highlight option and press ⊙, ⊙, ←, ●, ●, ⊙, ⊙, ←. Then hold ● + SELECT + ⊙, to bring up a cheat menu.

STAR WARS: MASTERS OF TERÄS KÄSI

MIDGET MODE

Hold ↑ + ⊙ + SELECT + ● when choosing your fighter and keep holding them until the fight starts.

ALTERNATE COSTUMES

Hold ● at the character selection screen and select your character.

LEVEL SELECT

Select Chewbacca as a character, set the difficulty level to Standard, Player Change to No, and Continue to No. Complete the game in Practice or Arcade mode. The level select may now be accessed in versus mode: use ● and ● to choose the arena.

FIGHT AS A STORMTROOPER

Select Han Solo, set the difficulty level to Standard, Player Change to No, and set Continue to No. Now complete the game in Arcade mode.

FIGHT AS DARTH VADER

Select Luke Skywalker, set the difficulty level to Standard, Player Change to No, and Continue to No. Complete the game in Arcade mode.

Note: When playing as Darth, the secret Mara Jade character will appear instead of a mirror match.

FIGHT AS JODO KAST

Set Player Change to No, and Continue to No. Defeat at least seven adversaries in Survival mode. Jodo has the same moves as Boba Fett.

FIGHT AS SLAVE LEIA

Select Princess Leia, set difficulty level to Jedi, Player Change to No, and Continue to No. Complete the game in Arcade mode. You can now select 'Leia!' (in slave costume).

BIG HEAD MODE

Select Vs or Practice mode. Hold SELECT after choosing a character; keep it held until the match begins.

FULL SCREEN

Hold SELECT + ●+ ● after choosing a character and keep the buttons held until the match begins.

STREET FIGHTER COLLECTION

PLAY AS CAMMY

Choose Vega in Arcade mode and finish the game in first place with a score of more than 50,000, then enter the letters CAM on the high score screen. Now, when you select the Vs mode, press START three times when Vega is highlighted.

PLAY AS EVIL DUDE RYU

Choose Arcade mode and put the cursor on Ryu as normal, then press START three times.

CLASSIC CHARACTERS ON STREET FIGHTER ALPHA 2

To play as the old-style street fighters, select their Alpha counterparts and press START twice on them.

PLAY AS AKUMA ON SUPER STREET FIGHTER

Choose Vs mode, highlight Ryu and and press ● + ● + ● + ●.

STREET FIGHTER EX 2

PLAY AS GARUDA

On the main menu screen, move the cursor to 'Arcade' and press SELECT x3. Move the cursor to → to 'Practice' and press SELECT x2. Move the cursor to ↓ to 'Director' and press SELECT x3.

PLAY AS SHADOW

On the main menu screen, move the cursor to 'Versus' and press SELECT x3. Move the cursor ↓ to 'Option' and press SELECT x4. Move the cursor ↑ to 'Versus' and press SELECT x3.

PLAY AS KAIRI

On the main menu screen, move the cursor to 'Option' and press SELECT once. Move the cursor → to 'Bonus Game' and press SELECT x3. Move the cursor ↓ to 'Practice' and press SELECT x2.

PLAY AS HAYATE

On the main menu screen, move the cursor to 'Bonus Game' and press SELECT x2. Move the cursor ↑ to 'Director' and press SELECT x4. Move the cursor ↑ to 'Practice' and press SELECT once. Move the cursor ← to 'Arcade' and press SELECT x5.

EXCEL BREAK & SATELLITE FALL

To unlock two new fantastic bonus games, go to the main menu screen and move the cursor to 'Bonus Game' and press SELECT x5. Move the cursor ← to 'Option' and press SELECT x3. Move the cursor ↑ to 'Versus' and press SELECT once. Move the cursor → to 'Director' and press SELECT x2.

MANIAC MODE

To unlock this crazy mode, go to the main menu screen and move the cursor to 'Practice' and press SELECT x5. Move the cursor ← to 'Arcade' and press SELECT x5. Move the cursor ↓ to 'Versus' and press SELECT x3. Move the cursor ↓ to 'Option' and press SELECT once. Move the cursor → to 'Bonus Game' and press SELECT. Move the cursor ↓ to 'Practice' and press SELECT x4.

Maniac Mode Sample Data

To unlock this and get an example of what you have to do, go to the main menu screen and move the cursor to 'Practice' and press SELECT once. Move the cursor ↓ to 'Director' and press SELECT once. Move the cursor ← to 'Versus' and press SELECT once. Move the cursor ↑ to 'Arcade' and press SELECT once. Move the cursor ↑ to 'Option' and press SELECT once. Move the cursor → to 'Bonus Game' and press SELECT once. Move the cursor ↑ to 'Director' and press SELECT once. Move the cursor ← to 'Versus' and press SELECT once. Move the cursor ↑ to 'Arcade' and press SELECT once. Move the cursor → to 'Practice' and press SELECT once. Hey presto!

BISON II Battle Bonus Game

To unlock this tough battle game, go to the main menu screen and move the cursor to 'Bonus Game' and press SELECT x13. Move the cursor ↑ to 'Director' and press SELECT x4. Move the cursor ↓ to 'Bonus Game' and press SELECT x13.

STREET FIGHTER: THE MOVIE

CHOOSE AKUMA

Highlight Guile and press ↑, ●, ↓, ●, →, ●, ←, ●. Guile's face should turn into a blur and you will now be Akuma.

SECRET CONFIGURATION

Pause game while fighting. Press SELECT and a menu will appear to configure your buttons.

SUPER BUSTER BROTHERS COLLECTION

LEVEL SELECT

Hold ↓ and select Tour mode.

EXPERT MODE

Press ⊙ on controllers 1 and 2 while selecting Tour mode.

SUPERCROSS 2001

CHEAT CODES

Enter the following codes ('_' = space) on the Game Options menu.

UNLIMITEDPC	Infinite power clutch
JOKERIDERS	Race against joke riders
NOBIKES	Invisible bikes
NORIDERS	Invisible riders
I_AM_WEAK	Own weakness
LOFENCES	Lower track barriers
EXPLODE	Exploding text

EXTRA RIDERS

Enter the following codes (where '_' = space) on the Game Options menu to unlock more riders.

4XUSMXDNCHAMP	Johnny O'Marra
9XBELGIANCHAMP	Roger DeCoster
AMERICAN	Freedom Fighter
BUNGAVEE	Space Overlord
EASPORTSRIDE	EA Guy
ENDZONEDANCE	Smitty Sugarlegs
FORTYFOUR	Bob Page
HARVEYSAYSRELAX	HotTub Harvey
HAVEANICEDAY	Happy Smiley
HONORFIRST	Moto Samurai
IRONMAN	David Bailey
JOUSTER	Sir Dirthead
LETSGOEAGAL	EA Gal
LOVESBRAINS	The Zombie
LOOKMANOBODY	Doctor Invizzo
MACK_DADDY	Dave Davies
MARROWMAN	Bones
MASKEDMAN	El Luchador
MELLOWOUT	TieDye Guy
METALDUDE	MR-34 Robot
MMMSQUIRREL	Harry Bigfoot
ONESMALLSTEP	Astro Nut
PEANUTBUTTER	Agent Albert
PLAIDROCKS	Brave Scotsman
POLKADOT	Tricky The Clown
POSSUMPANCAKES	BillyRay MudMullet
PYRAMIDSCHEME	Sarcophagus Jones
SIDEBURNS	The King
SQWAK	Marimba
THREEPIECESUIT	Spitt Polish
TRIPLELEAPER	Supercross Avenger
WHOSTHAT	Some Guy
WWWECKOCOM	Ecko Rider

EXTRA TRACKS

Enter the following codes on the Game Options menu to unlock more tracks.

WMXPLIBWWA	Washougal (Race)
OTRATTWTGHWG	Riverbed (Freestyle)
OSSFMOGLFM	Launching Pad (Freestyle)

EXTRA CHAMPIONSHIPS

Enter the following codes on the Game Options menu to unlock more championships.

NUTSANDBOLTSS	Parts Unlimited
NEEDNEWEXHAUST	FMF
SUPPLIESONLINE	Wrenchead.com
SHOESANDTRICKS	Etnies Freestyle Games
THROWMEGOGGLES	Scott

SYDNEY 2000

FULL STATS

At the main menu (Arcade, Olympic…) , quickly press ← x2, → x2, ↑, ↓, ←, →, ← to hear a sound. Select Olympic mode to have full statistics in all events.

SYPHON FILTER

ALL WEAPONS & UNLIMITED AMMO

Pause during play, highlight the Weapons option, then hold SELECT + ● + ● + ● + ⊙ + ⊙. (Or → + ● + ● + ⊙ + ⊙ + ⊙ on NTSC version.)

Note: Only the weapons normally available on the current level will become selectable.

LEVEL SELECT

Pause during play, select Options, and highlight 'Select Mission', Then hold ● + ● + ● + ● + ⊙ + ⊙ + ⊙. (Or ← + ● + ● + SELECT + ⊙ + ⊙ on the NTSC version.) The entire list of levels will now appear.

ONE HIT KILLS

Pause during play, highlight the Objectives option, then hold → + ● + ● + ● + ⊙ + ⊙. You'll here Gabe say "Understood" if it's worked. Now you can kill baddies with one shot.

(On the NTSC version, select Weapons and highlight ' Silenced 9mm'. Then press ← + ● + ● + SELECT + ⊙ + ⊙.)

HARD MODE

Highlight the 'New Game' option on the title screen, then hold ● + ● + ● + ⊙ + ⊙ + ⊙. (Or ← + ● + ● + SELECT + ⊙ + ⊙ + ⊙ on the NTSC version.) You'll hear "Damn it" if it's worked. Now, when you go to the option to select difficulty, you'll be able to choose the Hard level.

VIEW FMV

On the first level, enter the bar and shoot the guy in the small crates room. From there, smash and climb through the window and head down the passage to find the cinema (where you find the Sniper Rifle). Stand in the middle doorway and pause the game. Select Options and highlight the Sound (Mono/Stereo) option. Hold SELECT + ⊙ + ● + ● + ⊙. Gabe will say "Got it" if it's worked. Unpause to enter the cinema. Go through the foyer and enter either curtained doorway to see the game's FMV sequences (⊙ skips movie, START exits).

SYPHON FILTER 2

LEVEL SKIP

Pause during play. Highlight the Map option and hold → + ● + ● + ⊙ + ⊙ + ⊙. You'll hear a high ringing sound to confirm correct entry. Now go to Options and select the new Cheats option. Choose End Level to skip to the next mission.

Note: This cheat can be used in conjunction with the View Movies one to get a level select (see 'Mission Select' for more details).

VIEW MOVIES

Pause during play. Highlight the Briefing option and hold → + ● + ● + ⊙ + ⊙. You'll hear a high ringing sound to confirm correct entry. Now go to Options and select Cheats, then Disc 1 (or 2) Movies. In the cinema foyer, go to one of the posters and press ⊙ to see that cut-scene. The posters with question marks can be unlocked by playing on Hard mode.

Note: This cheat can be used in conjunction with the Level Skip one to get a level select (see 'Mission Select' for more details).

SELECT LEVEL

You need to have entered both the Level Skip and View Movies cheats. On the pause screen, select Options, then Cheats and Disc 1 Movies. In the cinema foyer, press START for the pause menu. Select Options, then Cheats and End Level. This quits the game, so start a new one and pause. Return to the Cheats menu to find a new 'Select Level' option. Choose it to select any level.

SUPER AGENT

Pause during play. Highlight the Weaponry option and hold ● + SELECT + ⊙ + ⊙ + ⊙. You'll hear a high ringing sound to confirm correct entry. Now go to Options and select Cheats. Turn the Super Agent option on (by highlighting 'On' and pressing ⊙ to exit menu). We weren't sure what this cheat did at first, but it powers up your weapons so you can kill enemies with a single shot to the body – even those wearing flak jackets.

HARD MODE

On the title screen, highlight New Game and hold ↑ + ● + ● + SELECT + ⊙ + ⊙ + ⊙ to hear a lower ping than usual. Now press ⊙ to select One Player to start the game in Hard mode. You'll know it's worked as it'll say 'Playing on hard difficulty' when the action starts. When you reach certain points in this mode, you'll unlock the extra movies in the cinema (see 'Extra Movies' box). However, you won't be able to use the Level Skip or Select Level cheats to do this – they don't work on Hard Mode!

EXTRA MOVIES

If you use the View Movies cheat to go to the cinema, you'll notice four posters with question marks on them (two on Disc 1 Movies, two on Disc 2). To unlock these movies, you need to play the game on Hard mode (see Hard Mode cheat) and reach certain points (your character will say "Got it" when this happens)…

Bonus Movie 1: Reach Mission 6 (Colorado Train Ride).
Bonus Movie 2: Reach Mission 12 (Moscow Streets).
Bonus Movie 3: Reach Mission 17 (Agency Bio-Lab).
Bonus Movie 4: Complete the game.

SECRETS

There are many secrets hidden throughout the *Syphon Filter 2* levels, each unlocking either an extra arena or characters in Two-Player mode. Some secrets are objects to pick up, while others require completing certain tasks (for full details, see PowerStation #49). Every time you get a secret, Gabe/Lian will say "Got it." You'll know what's been unlocked by selecting the Cheats option on the pause screen.

Mission 1: Colorado Mountains
Secret: H11 Sniper Rifle (in waterfall cavern)
Unlocks: Colorado Rockies arena
Mission 2: McKenzie Airbase Interior
Secret: Complete in under 3:00
Unlocks: Silly extra characters
Mission 3: Colorado Interstate 70
Secret: Binoculars (through first tunnel's left door, take passage to find room)
Unlocks: Caves arena
Mission 8: C13-D Wreck Site
Secret 1: Kill Archer with one shot
Unlocks: Jungle arena
Secret 2: Complete in under 3:00
Unlocks: *Syphon Filter 1* characters
Mission 9: Pharcom Expo Centre
Secret: Girlie Mag (in locker by the two guards)
Unlocks: Pharcom Incubator Lab arena
Mission 11: Moscow Club 32
Secret: Kill all the bodyguards quickly in disco at start
Unlocks: Disco Basement arena
Mission 12: Moscow Streets
Secret: PK-102 (in crashed car after grabbing bar above)
Unlocks: Rhoemer's Bunker arena
Mission 13: Volkov Park
Secret: BIZ-2 (in white car at start)
Unlocks: Surreal arena
Mission 15: Aljir Prison Break-In
Secret: Complete level without using the Crossbow
Unlocks: Aljir Prison arena
Mission 18: Agency Bio-Lab Escape
Secret: M-79 (above autopsy room)
Unlocks: Agency Computer Lab arena
Mission 19: New York Slums
Secret: Dirty Laundry (in washing machine)
Unlocks: DC City Park arena
Mission 20: New York Sewer
Secret: M-79 (top of car park stairs)
Unlocks: *Syphon Filter 2* characters

SYPHON FILTER 3

SUPER AGENT

Complete the game to unlock the Super Agent cheat. Turn it on in the Options menu and you'll be able to kill enemies with one shot with any weapon, even if they're wearing a Flak Jacket.

BIATHLON MINI-GAME

You can unlock this by completing all the other mini-games. However, an easier alternative method can be found on ●: Hotel Fukushima. You have kill all 23 bad guys in the opposite building at the sniping part on the first level, using 22 shots or less. This means using the Taser on some (note that you can still target the higher enemies while ducking). After the cut-scene, just quit and save your settings.

BONUS GAME ARENAS

When you play the mini- and two-player games, you may notice that there aren't many arenas. Completing certain tasks in the main game will unlock more…

Military Base: In L1: Hotel Fukushima, save the hostage that Shi-Hao is hitting to unlock this mini-game arena.
Rhoemer's Labs: In L2: Costa Rican Plantation, complete the Free The Slaves objective to unlock this two-player arena.
Missile Silo: In L3: C-5 Galaxy Transport, don't shoot the co-pilot. You'll then unlock this two-player arena.
Kabul, Afghanistan: In L6: Kabul, kill all seven snipers without them detecting you at all to unlock this two-player arena.
SS Lorelei: In L7 SS Lorelei, get to the dumbwaiter without the cook seeing you to unlock this two-player arena.
Warehouse: Complete L10: Docks Final Assault within two minutes to unlock this two-player arena.
Rhoemer's Fortress: Complete the main part of L14: St George, Australia (everything before you get in the truck) to unlock this mini-game arena.
Paradise Ridge: In L15: Paradise Ridge, complete the Agent DeMarco and Crash Site objectives to unlock this two-player arena.
Izmailovo Park: In L16: Militia Compound, save the hostage after the first checkpoint and the two hostages just after the third checkpoint to open this two-player arena.
Mesa Verde Exhibit: Complete L17: Underground Bunker in under 15 minutes to unlock this mini-game arena.

HARD MODE

Highlight 'New Game' on the main menu. Hold ↑ + ● + ● + ⊙ + ⊙ + SELECT and press ⊙. On the next screen, input the same code with 'One Player' highlighted. A sound will confirm correct entry and you'll receive a message that you're playing in Hard mode just after you start the first level.

T

TARZAN

LEVEL SELECT

At the main menu (Start Game etc), quickly press ← x2, → x2, ↑, ↓, ←, →, ↑ x2, ↓ x2 to hear a sound. Press ↓ from 'Load Game' to make the 'Cheats' option appear. Select it for a Level Select menu. Press → repeatedly to find more levels, including bonus ones.

IN-GAME CHEAT MENU

Enable the Level Select code. On the Level Select menu, quickly press ●, ●, ●, ●, ●, ●, ●, ●, ●, ● to hear a sound. Start a level and pause the game to see a Cheat Menu option. Select it for a menu including infinite lives, all letters, infinite fruit, and freeze time – press Right/Left to toggle them on/off, but don't toggle the bottom 'Menu Active' one off or the Cheat Menu option will disappear. Note: For 'All Movies' cheat option, select it, then quit game. Go to Options and select Movies to see them all, including endings.

TEKKEN

EXTRA CHARACTERS

By completing the game with each of the eight standard characters, you'll earn yourself the opportunity to play the game as the respective character's sub-boss.

HEIHACHI MISHIMA

The final boss is slightly harder to obtain. You must complete the game in under 5:30 without continuing.

DEVIL KAZUYA

To access Devil Kazuya in Arcade mode, you must complete the Galaga loading game with a 'Perfect'. To help, blast the first wave in less than 18.5 seconds to receive a duel-craft for double the fire power. You can also practise each wave by pressing SELECT after it has finished to repeat the stage again (although you wont be able to obtain the Devil).

DUAL GALAGA CRAFT

To obtain two Galaga ships, press and hold ↑ + ● + ⊙ + ⊙ on pad 2 as you switch on your PlayStation (you won't be able to use this cheat to get the Devil though).

TEKKEN 2

CHOOSE A POSE

You can determine which of the two victory poses your character performs. After you've won a bout, hold ⊙ or ⊙ (right through the replay) to get the first; ⊙ or ⊙ for second.

MORE POSES

Six of the fighters have a third finishing pose after winning a fight: Law, Paul, Michell, Jack 2, P Jack, Kunimitsu, and Kuma.

Simply hold both kick buttons – from the moment you win the fight, right through the replay to the end.

FIRST-PERSON PERSPECTIVE

First of all you must obtain all the hidden characters in the game. Go to the character-select screen and hold ● + ● while selecting your character, who'll now appear as a wire-frame model. When the fight starts, the view will change to first-person perspective.

BIG-HEAD MODE

Acquire all the hidden characters in the game. Start again but hold SELECT when selecting your fighter, keeping it held until the round begins.

SKY MODE

After obtaining all the secret characters, hold ↑ + SELECT when choosing a character, until the fight starts. This mode allows you to fight *à la Mortal Kombat*, with certain uppercut-type moves resulting in your opponent flying high up into the sky. For some reason it works with sweeps as well.

BIGGER-HEAD MODE

First, enter the Big-Head Mode cheat. If you're playing in Arcade mode, hold SELECT when you reach the continue screen. Your head and arms will now be bigger than ever! Note: If playing in Vs Mode, go back to the character select screen and hold SELECT again whilst choosing a fighter for the same effect.

PURPLE KAZUYA

All the secret characters must be obtained first. Start a new game and highlight Kazuya. Now hold START while selecting him. He'll fight in his third, purple costume.

THOUGHT BUBBLES

Play in Practice mode. Leave your character alone for a while and a thought bubble will appear above his or her head.

OBTAINING KAZUYA MISHIMA

Obtain all the sub-bosses by completing the game using the ten original fighters. Play through using a sub-boss. Once completed, Kazuya will be added.

PLAY AS DEVIL/ANGEL

To obtain this dual character, Complete the game with Kazuya.

PLAY AS ROGER/ALEX

After obtaining Devil/Angel, start a new game with any character. When you reach the third fight, defeat your opponent on the last round with only a particle of energy left. If you do it right you'll hear the word "Great" and the next fight will be against Roger or Alex. Beat them to obtain them.

THEATRE MODE (JAPANESE VERSION ONLY)

View the endings at your leisure!

1. Unplug the second controller.
2. You must have all the fighters stored in your memory card.
3. Load up the game. When the words 'Namco Presents' appear, press ↑, →, ⊙, ⊙, and SELECT – holding the last four down when you press them. This is tricky as you need to enter the sequence very quickly, before the words disappear.
4. If unsuccessful, the game will load the normal opening intro. Try again.
5. If successful, you'll be taken to the Tekken 2 Theatre. Here, you can scroll down the list of FMV movies and play any one of them.

Note: After about 10 seconds or so of inaction, this mode will exit automatically, so keep moving around if you plan to stay.

TAUNT OPPONENT (JAPANESE VERSION ONLY)

When you have won a battle against your opponent, press →, ←, ⊙, ⊙ and your character will jeer.

WIN WITHOUT FIGHTING (JAPANESE VERSION ONLY)

Highlight Option mode and hold down ●, then tap ⊙ x2, ⊙, ⊙ x2, ⊙, ⊙.

Start a one-player game and when you begin the fight, hold ● + ● to automatically win the battle.

TEKKEN 3

SECRET FIGHTERS

Every time you complete Arcade mode, another extra fighter is unlocked…

Kuma	Complete x1
Julia	Complete x2
Gun Jack	Complete x3
Mokujin	Complete x4
Anna	Complete x5
Bryan	Complete x6
Heihachi	Complete x7
Ogre	Complete x8
True Ogre	Complete x9

PLAY AS PANDA

Highlight Kuma on the character select screen and press ⊙ or ⊙.

PLAY AS TIGER

Complete Arcade mode with all 18 other characters (Kuma/Panda count as one). Then highlight Eddy at the character selection screen and press ⊙.

PLAY AS DOCTOR B

Complete Tekken Force mode four times, then defeat Doctor B when he appears. You can then select him in Arcade mode. His secret underground cave stage will also be unlocked.

PLAY AS GON

There are two ways of getting Gon. You can either complete Arcade mode using Doctor B, or you can defeat Gon in the secret Tekken Ball mode. To use Gon in Arcade mode, move the cursor either left or right off the character select screen.

COSTUME CHOICE

Each fighter has two standard costume variations: press either punch button for one; either kick for the other. Note: If you both choose the same fighter in two-player mode, you'll automatically be given a choice of different costumes.

SECRET COSTUMES

Some of the fighters have a third costume, selected by pressing START to choose them on the character select screen. However, to unlock secret costumes for each character, you have to play them a certain number of times in Arcade mode (without pausing and choosing 'Reset'). The quickest way is to set the timer to 20 seconds, battles to one round, and allow yourself to be defeated, then choose not to continue.

Xiaoyu: To see her in school uniform, play her 50 times in Arcade mode.
Jin: To make him don rugby-style top and stripy trousers, play him 50 times in Arcade mode.
Anna: She gets her high-fashion white outfit after you've played her 25 times in Arcade mode.
Gun Jack: To see him in his earlier 'Jack-2' form, you only have to play him 10 times in Arcade mode.

SECRET INTROS

There are two alternative martial arts demonstration intros…

Finish the game with the ten main characters to view an intro with fighters demonstrating moves in their 2P costumes.

Obtain all the secret characters to see an intro with alternative fighters (Panda, Dr B, Heihachi etc) and costumes (Xiaoyu and Jin in school uniform).

TEKKEN BALL

View the endings of the ten main fighters to unlock this special mode, which lets you play beach volleyball using fighting moves!

THEATRE MODE

To unlock this mode, you have to view the ten main character endings. You can then view all the endings you've acquired so far.

To access the additional Sound and Disc options, you have to view all the endings for the extra fighters, including Tiger. Note that some characters have shared endings, so you only have to complete the game with one: Yoshimitsu/Doctor B, Kuma/ Panda, Ogre/True Ogre. The 'Sound' option allows you listen to all the music, while 'Disc' lets you insert the *Tekken 1* or *2* disc to view the endings from the earlier games!

SCHOOL BACKGROUND

You must first acquire either Jin or Xiaoyu's school uniform by playing them 50 times in Arcade mode. Then select a two-player Vs game and choose the uniform by selecting and confirming Jin/Xiaoyu with ⊙, BEFORE your opponent selects his fighter. They'll be fighting on a school yard background.

CHOOSE WIN POSE

After winning any bout, note which button you used for the final move. Then press and hold it to activate a particular winning stance. There are four poses for each fighter – one for each button (⊙, ⊙, ⊙, ⊙).

TENCHU 2: BIRTH OF THE ASSASSINS

ALL MISSIONS

On the character/mission selection screen, press ↓ to highlight one of the blank ('–') missions. Hold ⊙ and press →, ←, ↓, release ⊙, hold ⊙ and press ←, →, ↑ and (keeping ⊙ held) hold ⊙ and press ↑, ↓. All the missions will now appear.

PLAY AS TATSUMARU

On the character/mission selection screen, press ←/→ to switch character. Hold ⊙ + ⊙ (throughout the entire code) and press →, ↑, ←, hold ↓ and press ●, ●, release ↓ and press SELECT to hear a noise.

ALL ITEMS AVAILABLE

On the items screen, press ●, ●, ●, ●, hold SELECT and press →, ←, ⊙, ⊙, ↓, ↑, ↑.

ADD ONE EXTRA ITEM

On the items screen, hold ● + ⊙ and press →, ↓, ←, ● to increase all the items by one. You can repeat this as many times as you like!

INSTANT KILLS

Pause during play and press ●, ●, ●, ●. Hold ⊙ and press ↓ x3, ↑ (when you finally release ⊙ the game should automatically unpause). You can now kill enemies with a single sword slash, although it costs you a couple of health points.

OFFICE LOCATION

In the Mission Editor, choose to Edit Mission, then highlight Create New Mission. Hold ● and press ←, ⊙, ←, ⊙, →, →, ⊙. Now press ⊙ and choose the new Office location to check out the furniture, pot plants and office assistants.

BONUS CUSTOM MISSIONS

Select Mission Editor, then Edit Mission. Highlight 'Create New Mission', hold ⊙ and press ↑ x2, ↓ x2, ←, →. You'll hear a sound and a CD icon will appear between 'Create New Mission' and the memory card icon. Return to previous screen and select Run Mission, then highlight the CD icon to choose any of the five custom missions.

RESTORE HEALTH

Pause the game, then hold ⊙ and press ←, →, ↑, ↓. Once you release ⊙, the game should automatically unpause and you'll be restored to 100% health. Note: Using this code means that your character will be counted as spotted once in the final score, so you can't achieve a perfect one.

FULL MAP

While playing a game, hold SELECT to display the map, then hold ● and press ⊙ x5 for a full map. Note: You need to repeat this code every time you select the map.

EXTRA TILE SETS

As you progress in Single Player mode and gain access to more levels, new tile sets will appear in Edit Mission mode.

TEST DRIVE 4X4

ALL CARS & TRACKS

Hold SELECT and press ●, ←, ●, →, ●, ←, ● x2 at the main menu.

SECRET VEHICLES

Select Single Race or World Tour mode. Choose any vehicle, then at the transmission selection (AT/MT) screen, hold SELECT and enter one of the following codes. A noise will confirm correct entry. Start the game and you'll be driving the relevant secret vehicle.

School Bus: ●, ↑, ●, ↓ x2, ● x2, ●
Ice Cream Van: ●, ● x2, ↓ x2, ● x2, ●
Black Widow Truck: ●, ● x2, ↓ x2, ↑, ●, ●

VIEW PROGRAMMERS

Select the reversed Mojave track for a race (if you haven't unlocked it yet, use the All Cars & Tracks cheat). At the start of the race, turn around and drive in the wrong direction. Go to the right of that large sand dune and keep driving, through the false back wall, to find a secret cave. Drive to the far end to view an Accolade sign with all the programmers.

TEST DRIVE 5

HIGH SCORE CHEATS

Enter these codes as your name on the High Score screen. The quickest way to get there is to win a Drag Race, then quit.

Unlock All Game Modes: VRSIX
Cop Chase and other game modes will now be selectable from the Full Race menu.
All Tracks & Cars: RONE, NTHREE, and MTHREE
Enter all three names (in turn) and all the extra tracks will be unlocked (including the *Micro Machines* style Bez's Flat). The extra cars will be available in Single Race and Time Trial modes.
Bonus Cars: NOLIFE
Chris's Beast, Behold The Mighty Maui, and Pitbull Special will now be selectable in Single Race and Time Trial modes.
Very Short Races: FIESTA
Start any race and it'll be over in a matter of mere seconds!

TEST DRIVE 6

CHEAT NAMES

Enter these codes on the Name Input screen to activate the cheats.

AKJGQ	£6million
DFGY	All cars
ERDRTH	All tracks
CVCVBM	All quick race tracks
QCVCVBM	No quick race tracks
QTFHYF	Shorter tracks
OPIOP	All challenges
OPOIOP	No challenges
FFOEMIT	Disable checkpoint times
NOEMIT	Re-enable checkpoint times
RFGTR	Stop The Bomber mode

TEST DRIVE: OFF ROAD

EXTRA TRACKS & CARS

Enter the following driver names for various cheats.

Dirt Track:	FRIENDLY
Pharaoh's Curse Track:	SANDDUNE
Sand Trap Track:	CRAZY
Under Construction Track:	ELITE
Snowball Express Track:	SNOWMAN
All Tracks Available:	ALLTRACK
Hot Rod:	FIFTY
Stock Car:	LOWRIDER
Monster Truck:	BEEFY
4x4 Buggy:	SPRINTER
No Clipping Mode:	DAVON

THEME PARK

INSTANT MILLIONS

Enter your nickname as BOVINE. Then during play hold ⊙ + ⊙ + ⊙ for ten seconds to get $10 million.

THEME PARK WORLD

GOLD TICKETS CHEAT

On the map screen or inside a park, press: ↑, ↓, ←, →, ⊙, →, ←, ↓, ↑, ⊙. Repeat this sequence four times in a row and you'll hear a strange rising noise. You get 255 Gold Tickets.

EVERYTHING FOR FREE

To stop cash being withdrawn from you park funds, press: ←, ↓, ⊙, ⊙. Repeat this sequence eight times in a row and you'll hear a strange rising noise. You can now build anything you like for free.

ALL ITEMS RESEARCHED

To instantly research all of the available items, press: ↑, ↓, ↑, ↓, ←, ↑, ↓, ↑, ↓, →. Repeat this sequence eight times in a row and you'll hear a strange rising noise. You can now build all possible rides, shops, sideshows, and features.

THIS IS FOOTBALL

CHEATS

Enter any of these codes on the main menu to hear a low whoosh sound (like when you press ⊙ to go back to the previous menu).

Note: You can only use one code at a time (the last one entered).

⊙, ●, →, ●, ●	Small players
⊙ x2, ●, ● x2	Big heads
⊙, ●, ←, ●, ⊙	Tracksuit bottoms
↑, ●, ●, ●, ●	Black & white mode
←, ● x3, ●	Head as ball
↓, ● x3, ⊙	Topless players
●, ↓, ●, ●, ⊙	Small heads
●, ●, ●, ⊙, ●	'70s mode (jacket & jeans)
→, ⊙, ↑ x2, ●	Big babies

THIS IS FOOTBALL 2

CHEAT CODES

Enter the following codes at the main menu, to hear a 'whoosh' sound. Note: To disable a code, re-enter it.

No Shirts: ● x2, ●, ●, ⊙
Jumpers For Goalposts: ⊙, ⊙, ⊙, ●, ●
Small Players: ●, ● x2, ⊙ x2.

TIGER WOODS '99

2X HILLIER TERRAIN

Select the Edit Name option on the Player Select menu and enter PUMPZ as a name.

4X HILLIER TERRAIN

Select the Edit Name option on the Player Select menu and enter MAXIMUMZ as your name.

DESTROY GOLF CART

Select Practice Facility mode and choose Driving. Now hit the golf cart three times to blow it up!

TIME CRISIS

ALTERNATE RELOAD

During the game, you can press ⊙, ⊙, ⊙, or ⊙ on controller 2 to duck down and reload, instead of the gun button. You can even place the pad on the floor and use your foot!

CHEAT MODE

At the main screen, where you choose the three boxes, shoot one bullet into the middle of the loop of the 'R' in 'CRISIS', then two into the centre of the cross-hairs (next to 'TIME'). If you get it right you'll be taken to a cheat menu where you can choose nine lives, no reload, and infinite continues.

TOCA TOURING CAR CHAMPIONSHIP

CHEATS

Enter your name as the following for desired effect:

JHAMMO – Access All Tracks
CMGARAGE – All Vehicles
CMNOHITS – No Car Collisions
XBOOSTME – Speed Boost
CMMAYHEM – Maniac Drivers
CMLOGRAV – Low Gravity
CMCHUN – Karting Mode
CMRAINUP – Rising Rain
CMHANDY – Larger Hands
CMCATDOG – Raining Cats & Dogs
CMUPSIDE – Upside-Down View
CMFOLLOW – Following Camera
CMCOPTER – Helicopter View
CMMICRO – Overhead View
CMTOON – Cartoon Background
CMDISCO – Flashing Sky
CMSTARS – Starry Sky
PATSCREEM – Enables TOCA Showdown Championship (on main menu), where circuits are reversed.
CODIES – On the Qualifying Times screen it says 'two players' and rubs all the other drivers' names off, leaving them blank.
CMIMPOSS – Makes game harder.

TOCA TOURING CARS 2

CHEATS

These cheat codes must be entered on the name entry screen for Single Race. You will hear the announcer saying, "Cheat Mode Enabled."

MINICARS	Micro Machines camera view
PADDED	Bouncy barriers
LUNAR	Low gravity
LONGLONG	Propeller head championship
PUNCHY	No kick out of championship
BANGBANG	Battle mode
TECHLOCK	Lock frame rate during qualification
BCASTLE	Bouncy crashes
DUBBED	OTT crashes
ELASTIC	Stretch track vertically
TRIPPY	Blur horizons
JUSTFEET	Wheels only
FASTBOY	Faster
DINKYBIT	Oulton Park island circuit
MECHANIC	All cars
BIGLEY	All tracks

TOCA WORLD TOURING CARS

BONUS CODES

Select Options, then Bonuses to enter these. Note: They don't work in Championship mode.

ETHANOL	Motion Blur
T2	Chrome Cars
WEFLIPPED	Mirror Mode
TWINPEAKS	Double Height (hillier tracks)
GRUNTSOME	Extra Power
EUROPA	Low Gravity
GLYCERINE	Nitro Button (press ●)
KERBKRAWL	Exploding Kerbs
VANISHING	Seventies Springs (soft suspension)
MADCAB	Invincible Car
REARFEAR	Tough Bonus Cars (hard to drive)
RAILROAD	Slot Cars (no steering)
MAGIC23	All tracks open
FLEETING	All cars unlocked

TOMB RAIDER

LEVEL SKIP

On the inventory screen, press ●, ●, ⊙, ● x2, ⊙, ●, ●.

Note 1: This works with the default control system (Type 1). If you're using one of the others, use the relevant alternative sequence…

Type 2: ●, ●, ⊙, ⊙ x2, ●, ●, ●
Type 3: ●, ●, ●, ⊙ x2, ●, ●, ●

Note 2: For NTSC version, press ● for ● and vice versa.

MAXIMUM WEAPONS

Enter this sequence in the inventory screen to make Lara sigh.

●, ⊙, ●, ● x2, ●, ⊙, ●

Now return to the action, then when you return to the inventory screen you'll see all those lovely weapons.

Note 1: This code works with the default control system (Type 1). If you're using one of the others, use the relevant alternative sequence…

Type 2: ⊙, ⊙, ●, ● x2, ●, ●, ⊙
Type 3: ⊙, ●, ●, ● x2, ●, ●, ⊙

Note 2: For NTSC version, press ● for ● and vice versa.

TOMB RAIDER II

LEVEL SKIP

During play, hold ● and press ←, →, ←, ↓, ↑ (to sidestep left, right, left, walk back one step, forward one step). Release ● and hold ← or → to spin round at least three times. Then press ↑+ ⊙, ⊙ to do a forward twisting jump (not a normal one).

FULL WEAPONS & AMMO

During play, hold ● and press ←, →, ←, ↓, ↑ (to sidestep left, right, left, walk back one step, forward one step). Release ● and hold ← or → to spin round at least three times. Then press ↓+ ⊙, ⊙ to do a backward twisting jump (not a normal one).

EXPLODING LARA

During play, hold ● and press ←, →, ←, ↑, ↓ (to sidestep left, right, left, walk forward one step, back one step). Release ● and hold ← or → to spin round at least three times. Then press ↓+ ⊙ to do a normal backward jump.

TOMB RAIDER III

CHEATS

Simply enter these codes during play (don't pause the game).

All Weapons Etc:
●, ● x2, ● x4, ●, ●, ● x2, ●, ● x2, ● x2, ●, ● x2, ●

Lara will scream if it's worked! Your inventory will now have all the weapons plus lots of Medi Packs and Save Crystals. Re-enter the code for even more of these (and ammo).

Level Skip:
●, ●, ● x2, ●, ●, ●, ●, ●, ● x4, ●, ●, ● x4, ●

Lara will say 'No' if it's worked. The screen will freeze for a second or so, then continue with FMV sequence/Statistics screen.

All Secrets & Keys:
● x5, ●, ● x3, ●, ●, ●, ● x2, ●, ● x2, ●, ● x2

It it's worked, you'll hear Lara moan. Go to the Statistics screen and you'll have automatically collected eight secrets – even if there are less on the level! Move up from your weapons inventory and you'll also find every key needed.

Full Energy:
● x2, ●, ●, ● x6, ●, ● x3, ●, ● x5

Race Track Key (Lara's Mansion):
●, ● x3, ●, ● x6, ●, ● x5, ●, ● x2

TRAINING LEVEL GUNS

Start a New Game, then use the All Weapons cheat. Now keep using the Level Skip cheat until you reach the globe to choose your next destination. Select London and drop off the ledge to kill yourself. Choose Exit To Title Screen, then select Lara's Home. Press SELECT to bring up her inventory – all the weapons are there, even though their pictures aren't. However, you can only use the Uzis and Desert Eagle and the guns look strangely large in Lara's hands.

TOMB RAIDER: THE LAST REVELATION

LEVEL SKIP

Face EXACTLY north (so the red compass needle is pointing up). To do this, climb north to a ledge and then, without moving, press SELECT to enter the inventory. Highlight Load and press ● + ● + ● + ● + ↑ TOGETHER. Press ⊙ to exit from inventory and skip a level.

ALL WEAPONS

Face EXACTLY north (so the red compass needle is pointing up). To do this, climb north to a ledge and then, without moving, press SELECT to enter the inventory. Highlight Small edipack and press ● + ● + ● + ● + ↑ together – you will instantly have unlimited medipacks. Press ⊙ to exit from inventory, then press SELECT to re-enter it and find all weapons and unlimited ammo.

Note: This doesn't give you weapons on the first two training levels. Also, it doesn't give you the Laser Sight.

ALL ITEMS

Face EXACTLY north (so the red compass needle is pointing up). To do this, climb north to a ledge and then, without moving, press SELECT to enter the inventory. Highlight the Large Medipack and press ● + ● + ● + ● + together. Press ⊙ to exit from inventory, then press SELECT to re-enter it and find all the items (keys etc) needed for the current level.

TOMB RAIDER CHRONICLES

ALL WEAPONS

Enter the inventory screen and highlight the Timex-TMX. Hold ● + ● + ● + ● + ↑ (all together), then exit the

inventory screen. This gives you all weapons with unlimited ammo and infinite medipacks.

ALL ITEMS

Enter the inventory screen and highlight the Timex-TMX. Hold ● + ● + ● + ● + ↓ (all together), then exit the inventory screen.

SPECIAL FEATURES

Enter the inventory screen and highlight the Timex-TMX. Hold ● + ● + ● + ● + ⊙ + ↑ (all together), then exit the inventory screen. Quit the game and a new Special Features option will appear on the main menu.

ADVENTURE SELECT

On the main menu, highlight New Game and hold the following buttons together, then (still holding them) press ⊙ to start on that adventure.

Joby's Story (Russian Base): ↑ + ●
Andy's Story (Black Isle): ↑ + ●
The Tower Block: ↑ + ●

TOMMI MÄKINEN RALLY

CHEAT MODE

Enter any of these as your name and and a new option will appear on the main menu, called 'Cheats'.

STRANGE	Lets you drive a bus
MIRROR	Mirrored tracks
PEUGEOT	Gives you a Peugeot
FFSA	Rally Jeunes
THRILLS	Dual Shock always vibrates
MONEY ('_' = space	Loadsamoney!

Note: All of these cheats can be turned on or off from the cheats menu.

TOMORROW NEVER DIES

MISSION SELECT

Press SELECT x2, ⊙ x2, ● x2, ⊙, ● x2 at the main menu (New Game etc). A bleeping sound will confirm correct code entry. Start a New Game and you will be able to choose any mission.

VIEW ALL FMV SCENES

Press SELECT x2, ⊙ x2, ● x7 at the main menu (New Game etc). A bleep will confirm correct entry. Go to the options screen and highlight MOV to select any cut-scene from the game.

PAUSE CODES

To enter the following codes, pause the game during play. To confirm correct entry, the game will automatically resume.

Invincibility: SELECT x2, ⊙ x2, ⊙, SELECT
All Weapons & 50 Medkits: SELECT x2, ⊙ x2, ● x2, ● x2
Note: Only weapons normally available for the current mission will be unlocked.
In The Air: SELECT x2, ⊙ x2, SELECT x2, ⊙ x2
Complete Mission: SELECT x2, ⊙ x2, SELECT, ⊙
Invisible Buildings: SELECT x2, ⊙ x2, SELECT x2, ⊙ x2
Debug Info: SELECT x2, ⊙ x2, ●, ●, ●
Note: To disable this, enter SELECT x2, ⊙ x2, ●, ●, ● as a code.
Remove On-Screen Displays: SELECT x2, ⊙ x2, ←, →, SELECT
View Boundaries: SELECT x2, ⊙ x2, ⊙ x2, ⊙ x2
The boundaries that Bond can move within are shown by green/red lines.
Cheat Camera: SELECT x2, ⊙ x2, ● x2
Run Slightly Faster: SELECT x2, ⊙ x2, ⊙ x2, ⊙ x2
Remove Burning Fires: SELECT x2, ⊙ x2, SELECT x2, ● x2
Freeze All Objects: SELECT x2, ⊙ x2, SELECT x2, ⊙ x2
All objects and enemies in the game will freeze and move along with you!
Ghost Mode: SELECT x2, ⊙ x2, ⊙ x4
You can just walk straight through scenery and buildings.

TONY HAWK'S PRO SKATER

CHEAT CODES

During the game press pause and hold ●, then input the follow codes. If they are entered correctly the continue logo will shake, which confirms they're active.

Big Heads: ⊙, ⊙, ↑, ←, ←
Full Special Bar: ⊙, ⊙, ⊙, ↓, ↑, →
Multiplier x10: ⊙, ⊙, ↑, ↓
Multiplier x13: ⊙, ⊙, ⊙, ⊙, ↑, ↓
All Practice Arenas: ⊙, ↑, ←, ↑, ⊙, ⊙
Unlock Everything: ⊙, →, ↑, ↓, ⊙, →, ↑, ⊙, ⊙
Level Select: ⊙, →, ↑, ⊙, ⊙, ←, ↑, ⊙, ⊙
Although the tracks will still appear locked on the level selection screen, you can actually select them.
Skip To Restart Point: ⊙, ⊙, ⊙, ↑, ↓
Choose the new Skip To Restart option and you can start from any restart point on the current level.

PLAY AS OFFICER DICK

Collect all 30 tapes in Career mode.

VIEW END SEQUENCE

Using one character, get gold in all three competitions. Select View Replay to watch the sequence.

SLOW MOTION

Pause during play, then hold ● and press ⊙, ←, ↑, ⊙, ←. Pause again, then hold ● + ⊙ and press ←, ↑. Keep holding ● and release ⊙. Hold ● + ⊙ and press ←. The screen will shake to confirm correct code entry.
Note: Enter this code twice in a row for a faster game.

PLAY AS PRIVATE CARRERA

Start a game in any mode as Officer Dick. Pause during play, then hold ● and press ⊙, ↑, ⊙, ↑, ⊙, ↑, ←, ⊙. (This time the screen won't shake.) Exit the game and return to the character selection screen. Private Carrera will appear in place of Officer Dick.

VIEW SKATER'S ENDING SEQUENCE

Use a single character to get the gold in all three competitions. Select the View Replay option to view that skater's ending sequence.

TONY HAWK'S PRO SKATER 2

PLAY AS OFFICER DICK

Finish the game by completing all level objectives in Career mode.

PLAY AS SPIDER-MAN

Finish the game by completing all level objectives in Career mode with a created skater.

PLAY AS PRIVATE CARRERA

Get all the gaps in each of the regular levels (non-competition levels, in other words).

PLAY AS '80S-STYLE TONY HAWK

Finish the game by completing all level objectives in Career mode with Tony Hawk to unlock Tony Hawk's Style C.

NEVERSOFT SKATERS

At the main menu, hold ● and press ↑, ⊙ x2, ⊙, →, ↑, ⊙, ⊙. If you entered the code correctly, the wheel will spin. Then, enter Create-A-Skater mode and enter 'Joel Jewett', 'Connor Jewett', or any other people from the Neversoft development team (check the back of the instruction manual) as your name.

PAUSE CODES

Pause the game, then hold ● and enter any of these codes...

Infinite Special Meter: ⊙, ⊙, ⊙ x2, ↑, ←, ⊙, ⊙
Turbo Mode: ↓, ⊙, ⊙, →, ↑, ⊙, ↓, ⊙, ⊙, →, ↑, ⊙
Blood Mode: →, ↑, ⊙, ⊙
Fat Skater: ⊙ x4, ←, ⊙ x4, ←, ⊙ x4, ←. Enter repeatedly to make your skater even fatter!
Thin Skater: ⊙ x4, ⊙, ⊙ x4, ⊙, ⊙ x4, ⊙. Enter repeatedly to make your skater even thinner.
Flight Mode: ↑ x4, ⊙, ⊙, ↑ x4, ⊙, ⊙, ↑ x4. Press ⊙ to jump, then (in midair) hold ⊙ to fly upwards. Press ⊙ to hover, ●/● to strafe left/right and ●/● to turn 180°.
Unlock Private Carrera: ↓, ↑, ← x2, ⊙, ←, ↑, ⊙ x2, ↑, →, ⊙ x2, ↑, ⊙. End the run and you'll be told that you've found every gap and unlocked Private Carrera.
Mirror Mode: ↑, ↓, ←, →, ⊙, ⊙, ⊙, ⊙, ↑, ↓, ←, →, ⊙, ⊙, ⊙, ⊙
Unlock (Nearly) Everything: ⊙ x3, ⊙, ⊙, ↑, ↓, ←, ↑, ⊙, ⊙, ⊙, ⊙, ⊙, ⊙, ⊙, ⊙
Have All Stats At 10: ⊙, ⊙, ⊙, ⊙, ⊙, ↑, ↓.

Neversoft Bails FMV
Earn a medal in every competition with any character.

Neversoft Makes FMV
Earn three gold medals with Private Carrera.

Skater's VIDEO
Earn gold in all three competitions with a character to unlock their FMV sequence. Additional FMV sequences are available when this is done with Spider-Man or Tony Hawk Style C.

CHOPPER DROP: HAWAII LEVEL

To unlock this secret level, all you have to do is earn three gold medals with all characters.

CAREER MODE SECRETS

Complete Career mode the following number of times, completing all level objectives, to unlock each secret.

Times	Secret
x1	Unlock Officer Dick
x2	Skip to restart
x3	Kid mode
x4	Perfect balance
x5	Special meter always full
x6	STUD cheat (stats always max)
x7	Weight cheat
x8	Wire-frame mode
x9	Slow-motion tricks
x10	Big heads
x11	Sim mode (realistic physics)
x12	Smooth mode (no texture mapping)
x13	Moon physics (low gravity)
x14	Disco fever
x15	Flip level

SKATE HEAVEN

To unlock Skate Heaven, you must 100% every level of the game with all of the original characters, Officer Dick, a Custom Skater and Spider-Man. Alternatively, just use the 'Unlock Everything' cheat! You're taken to the astral plane for a skate park that's out of this world!

SCHOOL II: SECRET GYM

To open the gym doors in School II, head for the Opunsezmee Rail – the one down the steps above the area with the banks and bike racks. When you hear the second bell sound (at 1:40), grind down the rail. When you reach the bottom – and get the Opunsezmee gap – the doors to the Gym will open. The gym entrance can be found just up on the left, past the lunch tables.
Alternatively, use the 'Unlock Everything' cheat and the doors will already be open. The gym block also contains an empty swimming pool.

TONY HAWK'S PRO SKATER 3

CHEAT CODES

Pause the game, hold ● and enter any of the following codes to make the screen shake:

Special Always Full:	⊙, →, ↑, ⊙, ⊙, →, ↑, ⊙, ⊙
Turbo Mode:	←, ↑, ⊙, ⊙
Beat Competition/ 100,000 Points:	⊙, ⊙, →, ⊙, ⊙, →, ⊙, ⊙, →
Stud Mode:	⊙, ⊙, ↑, ↓, →, ↑, ⊙, ⊙

CAREER SECRETS

Every time you complete Career mode with a different skater, getting 100% on all levels, you'll unlock another secret.

Secret	Times Completed
Unlock Officer Dick	x1
Skip To Restart	x2
Kid Mode	x3
Perfect Balance	x4
Always Special	x5
Stud Mode	x6
Weight	x7
Wireframe Mode	x8
Slow-Nic	x9
Big Head	x10
Sim Mode	x11
Smooth Shading	x12
Super Revert	x13
Moon Physics	x14

DISCO MODE
Complete Career mode (100%) with Officer Dick.

LEVEL FLIP
Complete Career mode (100%) with Wolverine.

DOWNHILL LEVEL
Get 3 Gold Medals to unlock this secret level.

PLAY AS WOLVERINE
Get all the gaps in the main levels (not Downhill) in Career mode.

TREASURE PLANET

CODES

Enter these on the main menu

Invincibility
●, ⊙, ●, ⊙, ●, ⊙, ●, ⊙

Full Musket charge
⊙, ●, ●, ↑, ⊙, ●, ●, ↓

All levels
●, ←, →, ●, ●, ↑, ↓, ●

Flycam
↑, ●, ↓, ●, ●, ↓, ●, ↑

Debug Info
←, ●, ●, →, ●, ●, ↑, ↓

All Movies
→, ⊙, ⊙, ⊙, ●, ●, ←, ●

TWISTED METAL

PASSWORD CHEATS

Five Cars Chasing: ⊙, ⊙, ⊙, ⊙, ⊙
Helicopter View: ⊙, ⊙, ⊙, ⊙, Space
Press START + ↑ on either the Arena or Rooftop stage.
Invincibility: ⊙, ⊙, ⊙, Space, ⊙
Infinite Weapons: ⊙, Space, ⊙, ⊙, ⊙

FINAL LEVEL CHEAT

On the final level of the game, just after beating all three cars on the rooftop, quickly drive your car off the edge of the roof. While you're falling you should get the announcement of the fight with Minion and you'll be put back up onto the roof with full energy and all the weapons you started with!

PLAY AS MINION

To drive around the game as Minion, just choose the tank and enter this code on the password screen: ⊙, ⊙, ⊙, Space, ⊙.

TWISTED METAL 2

EXTRA CHARACTER CODES

Enter these codes at the car selection screen for a one-player tournament. Once done, you can select the extra cars in any other mode.

↑, ●, ⊙, → – Adds Sweet Tooth to the character selection screen
●, ↑, ↓, ← – Adds Minion to your character selection screen

EXTRA LEVEL CODES

Enter these codes at the track selection screen for a two-player challenge match. You should hear a loud noise and the game will advance to the character selection screen.

↓, ←, ●, ↓ – Rooftops Level
↑, ↓, →, ● – Jet Rider Level
↓, ↑, ●, ● – Cyburbia Level

HOMING NAPALM

You must be holding three napalms (no more, no less). Fire one of them and keep the button held down while entering this code: ↑, ↓ x2, ← x3, → x2. You'll receive about a dozen extra napalms which home in on enemies.

LIFE FOR MURDER

Simply run over ten citizens to recharge your health fully!

TRAIN BONUS

After destroying a train in the subway at Hong Kong, your next weapon will be twice as powerful.

SELL YOUR SOUL

To exchange all your weapons for increased health, during play press ↓, ↑, →, ←, ↑ x2, ↓ x2. 'Sell Your Soul' will appear at the top of the screen. The more weapons you give up, the more health you'll gain.

BACKWARDS FREEZE

When without ammo, press ←, →, ↓, ←, →, ↑.

MINION'S SPECIAL

This can be done with any character, but you must have full advanced-attack power. Just hold ● (machine gun) and press ↑, ↓, ↑ x2.

GOD MODE

Hold ● + ● + ● + ● and press ↑, ↓, ←, → x2, ←, ↓, ↑.

INVINCIBILITY

Hold ● + ● then press ↑, ↓, ←, → x2, ←, ↓, ↑.

UNLIMITED AMMO

Hold ⊙ + ⊙, then press ↑, ↓, ←, → x2, ←, ↓, ↑.

MEGA GUN

Hold ⊙ then press ↑, ↓, ←, →, ←, ↓, ↑.

U

U.F.C

UNLOCK CHARACTERS

While in the Create Fighter mode, enter the following codes as either the character's first name, ensuring the letters are in the correct case.

Card Girl:	Smile
Bruce Buffer:	microphone
John McCarthy:	BigJohn
Karate Fighter:	Chop
Ninja Fighter:	Sasuke
Pro-Wrestler:	Mask
Kung-Fu Fighter:	Kung-Fu
Kick Boxer:	Punch

For the other extra fighters, enter the following codes as their hometown, ensuring the letters are in the correct case...

Ultiman:	OCTAGON
Sumo Wrestler:	CIRCLE
Street Fighter:	STREET
Amateur Wrestler:	MAT

SLIDE SHOW OF ALL LOADING SCREENS

Win the Tournament or finish the Champion Road mode. On controller 2, press ● + ● + ● simultaneously when a text box is appearing on the screen. You can see slides of the loading screens.

UNHOLY WAR

ALL PLAYERS

Select Mayhem mode and highlight the Set Teams option. Press ⊙ + ⊙, SELECT x4, START x3, ⊙ x2, ⊙, ⊙ + ⊙.
'All Players' will appear in the bottom right corner. Beta Razorfane and Super Prana Devil will now be added to the characters.

ALL LEVELS

Select Mayhem mode and highlight the Accept Teams option. Press ⊙ + ⊙, SELECT x4, START x3, ⊙ x2, ⊙, ⊙ + ⊙. 'All Levels' will appear in the bottom right corner. Dark Maze and Menhir Circle will now be added to the level selection screen.

UNLOCK WARS

Select Strategy mode and highlight the Set War option. Press ⊙ + ⊙, SELECT x4, START x3, ⊙ x2, ⊙, ⊙ + ⊙. 'All Maps' will appear in the bottom right corner. You can now select any war.

URBAN CHAOS

LEVEL SELECT

At the main menu, highlight New Game and press ● + ● + SELECT + START. You'll hear someone shout something and 'All Levels Cheat Enabled' will flash up below the menu. All areas will now be unlocked at the map screen area.

V

VICTORY BOXING 2

INSTANT WINS

Line up the boxer you want to fight, hold ● + ● + ● + ● and press ⊙. It should come up with a black screen with green 'Now Loading' rather than the trivia. Press ⊙ and you'll hear a sound, then it'll return to the training screen and you'll have automatically won the fight.

PLAY AS SECRET FIGHTERS

To play as Jackal, Dragon, John Summers, Gonzo, and Panther in Exhibition mode, you need to have a champion saved onto your memory card, who beat all the secret character challenges. Go to the Exhibition and press ⊙ to load from memory card.
On the Load Character screen, press ⊙ to return and the secret characters will now be selectable.

VICTORY BOXING CHALLENGER

EASY VICTORY

On the main title screen, press ↑, ↓, →, ←, ⊙, ⊙ to hear a bell. Now enter a match and pause the game. When you select the Towel, you can choose who wants to give up: select the opponent to instantly win bout.

SKIP A LESSON

If you want to skip Jackal's training lessons in the Main Event, press ↑ x2, ↓ x2, →, ←, →, ←, ⊙, ⊙ on the main title screen.

HIDDEN BOXERS

Become the World Champ in the Main Event, using certain fighters, and you can unlock the following secret characters.

Gunther Maul: Win with Rex 'The Rogue' Boulder
Sharon 'Majestic' Minter: Win with Marcus Cody
George Adams: Win with Danny Destafano
Jimmy 'JB' Pond: Win with Corporal 'Sam' Roxburgh
Tony Shark: Win with Jonny Puma
Ohio: Win with Scott 'Bellyboy' Lockheed
Hank Morris: Win with Ryan 'The Kid' Kennedy
Jackal: Win with Spike Rafello
Buster 'BB' Bell: Win with Leroy Dollar

V-RALLY

CHEAT MODE

Load the game and wait for the Infogrames logo to appear. Then quickly press: ↑, ↓, ⊙, ⊙, ↑, ↓, ⊙ + ⊙ (press the last two buttons together). The phrase 'Lock Off' will appear to confirm correct code entry (and unlock all the Arcade tracks). Before the screen changes, press one of the following controller actions to activate the corresponding cheat...

Unlimited Time: Hold ← + ● to get infinite time on Arcade mode.
Narrow Tracks: Hold ← + ●. The Arcade tracks are now narrower – as confirmed by the 'Narrow Tracks Loading' message before a race.
Jeep: Hold ← + ●. A small Jeep will replace the Peugeot 106 Maxi. This cheat also activates the secret Rollercoaster track.
Restart Race: Hold ← + ● to allow an Arcade mode race to be restarted.
Debug Mode: Press ← then →. Game debug information will be displayed. Press START to access a 'Memory' option that now displays more info.
All Cheats: If you want the first four cheats active at the same time, simultaneously press and hold ← + ● + ● + ● + ● when the 'Lock Off' message appears.
Secret Rollercoaster Track: Activate the cheat for the Jeep (see above), then select the 'Sweden 1' Championship track in Time Trial mode. The screen should say it's loading the '????' stages to indicate you've accessed the secret circuit.

V-RALLY 2

ALL CARS & TOURNAMENTS

Go to the Game Options screen, then select Game Progression. Go to any grey box and press ●, ●, ←, →, ←, →, ↑, ↓, ↑, ↓, ⊙, ⊙ + SELECT (at the same time). Now highlight any grey box and press ⊙ to unlock that car or tournament. Press ⊙ on the other grey boxes to unlock them all.

NAME CHEATS

Type your player name in as either of the following (where '_' = space)...

LDN	Double speed
FLY	Cars jump higher
CDLC	Hidden track 1
CDLCA	Hidden track 2
CDLCB	Hidden track 3
CDLCC	Hidden track 4
CDLCD	Hidden track 5

VR POWERBOAT RACING

PASSWORD CHEATS

Single-Hulled Boats	PLA
Champion Edition	CUP
Large Heads	DEFORM
Large Boats	LARGE
Small Boats	COMPACT
Long Boats	LONGONE
Extra Speed	SPEEEED
Go Faster	ZOOOOOM
Turbos Collected Automatically	HELP.ME
Minnow-Class Catamarans	MIN
Pike-Class Catamarans	IKE
Barracuda-Class Catamarans	CUD
Slalom Level	L.R
Mine Level	U.G

V TENNIS

SECRET CHARACTERS

When playing in normal mode, move the cursor over any player, then enter either of these codes.

Mr Tonkin: ● x2, ● x3, ↓, ⊙ x 4, ⊙.
Mrs Tonkin: Hold ● + ● + ↑ + ⊙ and press ⊙.

W

WALT DISNEY: MAGICAL RACING TOUR

PLAY AS JIMINY CRICKET

Collect all the parts of the Firework Machine in Adventure mode.

SPLASH MOUNTAIN TRACK

To unlock it in Adventure mode, you have to win all nine first-place flags (by re-racing the tracks after completing the game).

PLAY AS NED SHREDBETTER

Win all nine golden cups in Adventure mode (by collecting the trophies on main tracks – after getting first-place flags, after completing the game).

PLAY AS X.U.D. 71

To unlock him, collect all eight fairies on each of the following tracks: Haunted Mansion, Big Thunder Mountain, Space Mountain, Rock 'n' Roller Coaster, Tomorrowland Speedway, Jungle Cruise, Pirates Of The Caribbean, Dinosaur!, Blizzard Beach and Splash Mountain.

WARCRAFT II

CHEAT CODES

Pause the game and enter them on the password screen.

Win Level: NTTSCLNS
Automatically completes the current mission (after a few seconds).
Lose Level: YPTFLWRM
Invincible Forces: TSGDDYTD
More Gold, Oil & Timber: GLTTRNG
Build More Things: DCKMT
Lets you build more stuff from start.
Fast Building: MKTS
Full Map: NSCRN
All Spells & Full Mana: VRYLTTL
Complete game: THRCNBNL
To view the end-of-game screen.
+5,000 Oil: VLDZ
Repeat as many times as you like.
Fast Wood Chopping: HTCHTXNS
Disable Complete Victory: NVRWNNR

WARPATH: JURASSIC PARK

CHOICE & SURVIVOR MODES

Complete Arcade mode on Easy difficulty setting with any dinosaur. Choice and Survival modes will appear on the main menu.
Hint: To save time, set rounds to one and time to 30 seconds.

BONUS CHARACTERS

Complete Arcade mode using each standard dinosaur. Every other completion will unlock a bonus character. A total of six extra dinosaurs can be unlocked.

EXHIBITION MODE

Complete Arcade mode with eight regular and five bonus characters to unlock Exhibition mode on main menu.

BONUS FMV SEQUENCE

Complete Arcade mode with all 14 characters to view a FMV sequence featuring dinosaurs.

ALTERNATE APPEARANCE

Complete Survival mode to unlock this feature. Press ⊙ at the character selection screen to change appearance of dinosaur.

INVULNERABILITY

Complete Survival mode without using any of your continues to unlock the Invulnerability option.

WARZONE 2100

CHEAT MODE

Start loading the game and hold START on pad 2 until the 'memory card check' screen appears. Then, during the main title menu, or when paused, press (on pad 2) ●, ●, ●, ●, SELECT, START. Not only does this add Campaigns II and III options (when you choose Start Game), but you can also access the following cheats by pressing buttons on pad 2:

SELECT	Skip to next mission
⊙	God mode
⊙	Infinite power
⊙	All items available (including vehicle designs)
START + ⊙	Increase player ID
●	Add any structure
●	Add any unit
↑	Super units
→	Wimpy units
↓	Finish active research
←	Toggle on-screen info

WCW BACKSTAGE ASSAULT

CHEAT CODES

Enter these codes at the main menu. A sound will confirm correct entry.

Infinite Stamina: ● x2, ⊙, ● x2, ⊙
Indestructible Weapons: ●, ●, ●, ●, ⊙ x2
Big Women Wrestlers: ● x2, ⊙ x2, ● x2
Small Wrestlers: ● x2, ● x2, ⊙ x2
Low Gravity: ●, ● x3, ⊙, ⊙
Rude Noises: ●, ●, ●, ●, ⊙ x2

WCW MAYHEM

PASSWORD CHEATS

Enter each of the following cheats as a Pay-Per-View password. A message will indicate that it's worked.

Unlock Hidden Wrestlers: PLYHDNGYS

Special Area Select: CBCKRMS
Use the Match Rules screen to choose a room to fight in. When the match begins, exit the ring and head for the entrance: both wrestlers will then leave and continue their fight in the hidden room.

Doppelganger Select: DPLGNGRS
You can now select the same wrestler for each player (and CPU opponent) in Main Event matches.

Bionic Created Wrestlers: MKSPRCWS
Go to Create Wrestler and you can set all his abilities to maximum.

Quest Cheat Enabled: CHT4DBST
In Quest For The Best mode, just simply tap → on the D-pad repeatedly to rise up the rankings.

Classic Nitro Setting: PLYNTRCLSC
Choose 'Nitro' at ring selection screen.

Masked Rey Mysterio Jr: MSKDLTLRY

Transformed Wrestlers: NGGDYNLN
Unlocks Jobber Kidman, Jobber Alex Wright, Kid Wrath and Kid Stevie Ray.

Stamina Meter: PRNTSTMN
Replaces momentum meter with one showing of stamina.

Momentum Meter: PRNTMMNTM
Restores original momentum meter if you've switched it to stamina.

THURSDAY THUNDER PAY-PER-VIEW

Enter the PLYHDNGYS Pay-Per-View password on the top line and press ⊙. On the second line, enter MSKDLTLRY and press ⊙.

SPECIAL EVENTS

Enter any of the following Pay-Per-View passwords to go to a special WCW event.
Note: The codes are longer than the top line of the password screen, so just press → to continue onto the second line.

Halloween Havoc:	td^pKRmZ-<yL
World War III:	yKh#JS=JQLmFs
Starcade:	@KcXKF=W?j^pF
Souled Out:	kJKlttCy795H
Superbrawl:	rJPmB6lfMlkSB
Uncensored 2000:	2JJhKXdJFm4kB
Spring Stampede:	@JHkfylBwfQQF

WCW NITRO

UNLOCK ALL WRESTLERS

Press ● x4, ● x4, ● x4, ● x4, SELECT on the character select screen to hear a weird sound. All 48 bonus wrestlers will now be available for selection: move ↑/↓ to switch between each set.

OPTIONS CODES

Enter all these codes on the Options screen. A sound will confirm entry.

All Extra Rings: ●, ●, ●, ●, ●, ●, ●, ●, SELECT
Swelling Heads: ● x7, ●, SELECT
Big Head Mode: ● x7, ●, SELECT
Big Heads, Big Hands & LargeFeet: ● x7, ●, SELECT

YMCA DANCE

Select the Disco ring, then hold ● during the fight to make both wrestlers do the YMCA dance.

SPECIAL ENDING

Complete the game using one of the programmers for an extra special FMV credits ending.

WCW/NWO THUNDER

CHEAT CODES

You can enter these codes on any of the menu screens. You'll hear a noise if it's worked.

Unlock All Wrestlers: ● x4, ● x4, ● x4, ● x4, SELECT
Alternatively, to individually unlock each wrestler's hidden counterpart, highlight him on the character select screen and press ●, ●, ●, ●, ●, ●, ●, SELECT.
Alter Might: ● x4, ● x4, ● x4, ● x4, SELECT
You can now alter the power of each wrestler's body parts by pressing ●, ●, ●, or ● (red = weak, green = strong).
Unlock All Rings: ●, ●, ●, ●, ●, ●, ●, ●, SELECT
Alternatively, on the Options menu, press ●, ●, ●, ●, SELECT to advance to the next ring. Or ●, ●, ●, ●, SELECT to scroll backwards through them.
Big Head Mode: ● x7, ●, SELECT
Big Wrestlers: ● x7, ●, SELECT

CAGE FOR ANY MATCH

On Options screen, highlight the 'Random' ring selection, then enter the Change Ring code (press ●, ●, ●, ●, SELECT). 'Cage' will now appear as the selected ring and can thus be used for any type of match.

DANCING WRESTLERS

Enter the Unlock All Rings code, then choose the USO ring to have dancing wrestlers. Pressing buttons and doing basic throws/ grapples activates various jive moves!

TONS OF WEAPONS

On the Options screen, select the Turbo ring, then change the Weapons to 'Tons'. To use this option on other rings, use the Change Ring code (●, ●, ●, ●, SELECT) instead of the D-pad to choose another ring.

WEAKEST LINK, THE

CHAMPIONSHIP PASSWORDS

Enter these passwords to skip to later rounds (playing as either Samantha or Maeve). Highlight the character in the code, then press ⊙ (to enter the password mode) and enter the sequence of directions.

Play As Eddie:		
Round 2:	Gary	↓ x2, →, ↑, ← x2, ↓, ↑
Round 3:	Ravi	←, ↑, →, ↓, →, ↑, ←, →
Play As Samantha:		
Round 2:	Maeve	↓, ← x3, ↑, ←, ↓, ↑
Round 3:	Lorraine	↑, ←, ↓, → x4, ←
Round 4:	Angela	↓ x2, → x2, ↑, →, ↓, ↑
Play As Maeve:		
Round 2:	Sarah	↑, →, ↓, →, ↑, →, ↓, ↑
Round 3:	Samantha	→, ↓, → x2, ↑, →, ↑, ↓
Round 4:	Tim	↑, →, ↑, ←, ↓, →, ↑, ↓

WILD 9

CHEAT CODES

Pause the game to enter these codes. If you get it wrong and go into a spin, you'll have to quit and start again.

Full Energy: ●, ⊙, ●, ←, ⊙, ⊙, ⊙
Longer Red Beam: →, ↑, ←, ⊙, ↑, ⊙ x2
Ten Bombs: ⊙, ⊙, ●, →, ⊙, ⊙, ⊙
Unlock Levels: ↑, ←, ↓, ●, →, ⊙, ⊙

UNLIMITED LIVES

On the Craterscape level, take the extra life located behind the pillar on the bridge at the start. After your lives have increased, press START, SELECT, then quit to return
to the title screen. Select 'Start' and 'Continue Current Game' to restart the Craterscape level, where you can collect the extra life again from the pillar. Repeat this to accumulate as many lives as you want.

WIPEOUT

ACCESS RAPIER CLASS

Highlight One Player on the startup screen. Hold ● + ● + ← + START + SELECT and press ⊙.

HIDDEN FIRESTAR TRACK

Highlight One Player on the startup screen. Hold ● + ● + → + START + ⊙ + ⊙ and press ⊙.

TURBO START

The red rev bar must be on the second line from the end when the announcer says "go". The best way is to press accelerate as the orange light comes on or in the middle of the announcer saying "one"

REPEAT LAP

In a race, if you hit one of the air brakes hard and steer that way to do a 180° turn whilst crossing the line, the game will ignore that lap and let you do another one, enabling you to catch up with the leaders.

WIPEOUT 2097

MAIN MENU CHEATS

Enter these on the opening options menu (the one from where you select the mode, team, and track) while holding ● + ● + SELECT.

Piranha Ship: ⊙ x4, ⊙, ⊙, ⊙
Phantom Class: ⊙ x3, ⊙ x3
Select All Tracks In Vector Class: ⊙, ⊙, ⊙, ⊙, ⊙

PAUSE CODES

Pause the game during a race and hold ● + ● + SELECT to enter these codes. When you unpause, the screen should flash briefly.

Machine Gun: ⊙, ⊙, ⊙, ⊙, ⊙, ⊙, ⊙
Infinite Energy: ⊙, ⊙, ⊙, ⊙, ⊙, ⊙, ⊙, ⊙
Infinite Time: ⊙, ⊙, ⊙, ⊙, ⊙, ⊙, ⊙, ⊙
Infinite Weapons: ⊙ x2, ⊙ x2, ⊙ x2, ⊙ (You can toggle through the weapons by pressing the 'drop weapon' button.)

FARMYARD ANIMAL MODE

Switch on the PlayStation and hold ● + ● + SELECT + START until the 'Start' title screen appears. Then take your finger off START and press it again to go through to the main options screen with team and craft selection on it. The vehicles will have changed into farmyard animals!

PASSWORDS

Challenge I:
⊙⊙⊙⊙⊙⊙⊙⊙⊙⊙⊙⊙⊙⊙⊙

Challenge II:
⊙⊙⊙⊙⊙⊙⊙⊙⊙⊙⊙⊙⊙⊙⊙

WIP3OUT

CHEAT CODES

From the Options screen, select Game Setup, then Default Names. Enter the Player One name as the code you want – the screen will flash to confirm correct entry.

WIZZPIG	**All tracks**
AVINIT	**All vehicles**
JAZZNAZ	**Unlock Phantom Class**
GEORDIE	**Infinite energy**
THE HAIR	**Open all Challenges**
DEPUTY	**Infinite weapons**
CANER W	**Open all Prototype tracks**
BEBEDEE	**Change colour of turbo pads**
NO WHEELS	**Immune to crashes**
BUNTY	**Open all tournaments**
MOONFACE	**Infinite hyperthrust**

FOUR-PLAYER LINK-UP

1. You need two PlayStations, two TVs/monitors, two copies of Wip3out, and a link cable. Use the latter to link the machines, then load up the game on both.
2. On each machine in turn, go to the Options screen and hold [START], then press ⊙ to make a new 'Establish Link' option appear.
3. Select the Establish Link option on both machines – the first one to select it will be the Master machine; the second the Slave.
4. Choose the number of players (two per machine for four-player action), then Single Race or Eliminator Mode (on the Master machine). For Single Race, choose Class and Track. Once all the players have select their vehicles, the race will start.
5. In four-player mode, just your four vehicles will be lined up on the grid. In two-player mode, you'll both be racing against CPU opponents – as in split-screen mode, but each with a full-screen view.

WORLD IS NOT ENOUGH, THE

SECRETS

Unlock the secrets on the Cheats screen (via Options) by completing the following tasks.

All Weapons:
Complete the Turncoat level on 007 difficulty with the best time.

Stealthy Bond:
Complete the Villa level on the Agent or 007 difficulty with the highest score.

Invulnerable:
Complete the Meltdown level on 007 difficulty with the best time.

Power Goons:
Complete the Russian Roulette level on Agent or 007 difficulty with the best time.

Power Guns:
Complete the Flashpoint level on Agent or 007 difficulty with the highest score.

Infinite Ammo:
Complete Fallen Angel level on 007 difficulty with the highest score.

WORLD'S SCARIEST POLICE CHASES

CHEAT CODES

Enter these codes at the main menu to hear what sounds like a weird cat miaowing!

All Bonus Items:
←, →, ⓛ, ⓛ, ⊙, ⊙, ⓡ, ⓡ

Go to Options and Bonus Items to find them all unlocked, including several extra vehicles for Free Patrol mode. All weapons will also be available in Free Patrol mode.

Single Mission – Level Select:
↓, ↑, ←, →, ⊗, △, ⊙, ⊙

Free Patrol – All Locations:
↓, ↑, ⓛ, ⓛ, ⊗, △, ⓡ, ⓡ

WORMS

SHEEP & BANANA BOMBS

When at the weapon select screen, simply press ⊙ + ⊗ x10 and you should gain access to the big banana bombs and exploding sheep.

EXPLODING SHEEP

Go to Worms Option screen, then to Weapons Option screen. Move the cursor away from the Exit logo and press ⊗, ⊙ x2, ⊗, ⊙ x2, ⊗, ⊙ x2.

WU-TANG: TASTE THE PAIN

HIDDEN FIGHTERS

Suang Dao: Complete RZA's dark green chamber.
Wuji: Complete GZA's red chambers.
Shrui San: Complete Ol Dirty's light purple chambers.
Wudi So: Complete Inspectah Deck's dark purple chambers.
Nan Wang: Complete Raekwon's yellow chambers.
Gan Wuyin: Complete Masta Killa's dark purple chambers.
Jin Gang: Complete Ghostface Killah's light purple chambers.
Juwen Long: Complete U-God's light purple chambers.
Chang Dao Fu: Complete Method Man's light purple chambers.
Hei Mudan: Complete GZA's silver chambers.
Lei Gong: Complete RZA's silver chambers.
Mong Zhu: Defeat Mong Zhu in Story mode.

SPECIAL OPTIONS

To access these extra features, go to Options, then Chambers/Secrets, and select Special.

Inner Sanctum
Complete Story mode, defeating Mong Zhu, with any character to unlock the Inner Sanctum arena in Versus mode. To select it, highlight any arena, then hold ⓛ + ⓛ and press ⊗.

Practice Arena
Complete every fighter's (including secret ones) moves in Practice mode to unlock the Practice arena in Versus mode. To select it, highlight any arena, then hold ⓛ + ⓛ and press ⊗.

FMV Viewer
Complete Story mode, defeating Mong Zhu, with any fighter to unlock the FMV Viewer.

Conceptual Art
Complete various chamber sets for each character to unlock more concept artwork.

Game Modes
Complete various characters' coloured chamber sets to unlock more Game Modes for Versus mode.

Scaling:	RZA, Red
Super Turbo:	GZA, Dark Purple
60 FPS:	Ghostface Killa, Dark Green
Disco Lighting:	Inspectah Deck, Red
Night Fighting:	Masta Killa, Dark Blue
Super Float:	Inspectah Deck, Light Purple
Merry-Go-Round:	U-God, Dark Blue

ALL CHARACTERS

At the main menu (with Story mode etc), press → x4, ← x4, ⊙, ⊙, ⊙, ⊙ to hear "Oo-way-ay!". Choose Vs or Practice mode to see all the characters unlocked.

ALTERNATE CHARACTERS

In Versus mode, highlight a character and hold [SELECT], then press ⊗. When the fight starts, you'll control an alternate fighter...

Highlight	Play As
RZA	Fearmentor
GZA	Cerith
Ol' Dirty Bastard	Lecher
Inspectah Deck	Xin
Raekwon	Bone Gear
Masta Killa	Gasche
Ghostface Killah	Otis
U-God	Sinesis
Method Man	Hystrix

WWF ATTITUDE

RANDOM CHARACTER

Press ⓛ at the character selection screen to randomly select a fighter from the list.

HIDDEN FIGHTERS & CHEATS

These are opened up by playing through the main Career mode with any character. As you fight your way through the calendar, you'll take part in various Pay-Per-View events – if you win the fight you're in, a cheat will be opened up for you (accessed via the main menu Cheats option)...

Unlock Sable, Marvelous Mark Mero & Trainer:
Win European Belt at In Your House.

Unlock Kurrgan & Godfather, New Custom Stuff, & Squeaky Cheat:
Win a belt at or be the overall winner of the King Of The Ring event.

Unlock Sgt Slaughter, Shawn Michaels, Extra Attributes, & Big Head Cheat:
Win a belt at or be the overall winner of the Survivor Series event.

Unlock Jacqueline & Chyna:
Win a belt at or win match at the Summer Slam event.

Unlock Jerry 'The King' Lawler & Paul Bearer:
Win a belt at or be the overall winner of the Royal Rumble event.

Unlock Head, Beep Mode, & Ego Cheat:
Win the World Heavyweight Title at Wrestlemania.

ALTERNATE COSTUMES
At the character selection screen, hold ⓛ, ⓛ, or ⓡ, then press ⊗ to select your character. Each button will give you a different costume.

WWF IN YOUR HOUSE

CHEAT CODES
Pause the game at any point during a bout and enter any code:

Computer Players Off: ← x2, ↑, ↓, ⓡ
Big Damage On: ↑ x2, ⓛ, ⓛ, ↓
Combos On: ⓡ, ⓛ, ⓡ, ⓛ, →
Small Human Damage : ↓, ↑, ⓛ, →, ←
Auto Super Pin: ↓ x4, ←
No Damage: ⓛ, ⓡ, ⓛ, ⓡ, ⓛ, ⓡ

WWF SMACKDOWN

SEASON EXTRAS
Play the following number of Seasons to earn extras for Create A Superstar mode.

1	Ivory
2	Prince Albert
3	Jacqueline
4	Viscera
5	80 creation points
6	Mideon
7	Pat Patterson
8	Gerald Brisco
10	90 creation points
20	100 creation points

EXTRA WRESTLERS
Follow these exact routes through the Pre-Season to get the relevant extra wrestlers' characteristics in Create A Superstar mode.

Note: To lose matches quickly, leave the ring and get counted out. If this doesn't work, just do nothing and get beaten up.

Stephanie McMahon
Lose first five matches. Say thanks to Debra, then lose the next two. Tell Hardys to shut up. Lose next three. Tell the Godfather to shut up. Lose Royal Rumble. At next show, Triple H tells you to attack Vince McMahon: say no. Lose next match. Say thanks to Vince and Stephanie.

Stevie Richards & New Steve Austin
Win first six matches. Lose next match against Mankind. Win next two. Tell Kane to shut up. Lose Royal Rumble. Chyna tells you to attack Ken Shamrock: say no and you'll be attacked by her and X-Pac. Win next match. The Big Bossman tells you to attack The Big Show: say no. Win next three.

New Rock & The Blue Meanie
Lose your first four matches. Win next one, then tell Debra to shut up. Win next four, then Royal Rumble. Next month the Bossman attacks Al Snow and you save him. Al Snow thanks you: tell him not to worry about it. Then beat him. Say thanks to HHH, Mr Ass, and Road Dogg. Win final tag match.

BACKSTAGE AREAS
In an Anywhere Fall match, press ⊙ (to whip your opponent) near the arena entrance, to go backstage.

MORE WEAPONS
In an Anywhere Fall match you can get more objects by whipping wrestlers into things in the backstage areas. For example, in the car park, whip someone into the ambulance to get a stretcher.

CLIMB OUT OF THE CAGE
Go near the cage, press ⓡ and, when you have climbed a short distance, repeatedly press ↑.

CHANGE WEAPON
In a Hard-Core match, go outside the ring and pick up any weapon. Walk up to the edge of the ring, hold the D-pad towards it, and press ⓡ. The weapon in your hand will be swapped for another one – a random selection. Using this method, you can get weapons that aren't normally available, such as championship belts.

WWF SMACKDOWN! 2

SECRET FIGHTERS

Stone Cold Steve Austin:
Win the Main Event during a WWF Backlash match, where Stone Cold should be a guest ref.

Shawn Michaels:
Win a Main Event match during a WWF Judgement Day event. Shawn Michaels (HBK) should be a guest ref.

Billy Gunn:
Win overall in the King Of The Ring tournament.

Pat Patterson & Gerald Brisco:
If Pat and Gerald appear in the backstage cut-scenes, you'll unlock them by winning the Main Event that day.

Rodney, Joey Abs & Pete Gas:
When they appear in the backstage storylines, win the Main Event to unlock all three.

Cactus Jack:
Unlock Jack by winning the Main Event at the No Way Out tournament.

Mick Foley:
Unlock old Mick by winning the Main Event at Wrestlemania at the end of year one.

Michael Cole:
Unlock him by winning the Main Event the day after the Wrestlemania event (end of year one).

Debra:
As you progress through the Season, you may go through some 'Comeback' events. If Debra appears in the match, win and she'll be yours.

SECRET MATCHES

TLC (Tables, Ladders & Chairs):
Win the TLC match during a Season.

Tornado Table Match:
Win the Main Event during WWF No Mercy battles.

225 ABILITY POINTS
Go to Create A Superstar and select Appearance, then choose New. After choosing your wrestler's appearance, name, gender, music, crowd signs and comments, select Heavy. You should now come to the Personality screen. Choose the following five traits (in any order): Weak Waist (170), Weak Elbow (172), Weak Knee (174), The Knight (210), The Iron King (217).

WWF WARZONE

VIEW UNLOCKED CHEATS
Whilst in the elevator press ⓛ + ⓡ to list the hidden features and modes that have been unlocked (see below).

Play As Cactus & Dude: Win the WWF title in Challenge mode with Mankind on Medium or Hard level.
Play As Trainer: Enter Training mode and select 'Custom' followed by 'Trainer' at the character selection screen.
Play As Sue: Win the WWF title in Challenge mode with Bret or Owen Hart on Medium or Hard. Sue the ring girl will now be available as a custom wrestler.
Play As Pamela: Complete the Challenge mode on Medium or Hard level with Sue the ring girl.
New Duds: Win the WWF title in Challenge mode with Kane on Medium or Hard. You'll get additional shirts, jackets, masks, pants and clothes in Creation mode.
Extra Gold: Win the WWF title in Challenge mode with Goldust on either Medium or Hard level. Then hold ⓛ, ⓡ or ⓡ while selecting Goldust for more costumes, including Marilyndust and Dustydust!
Extra Cold: Win the WWF title with Stone Cold on either Medium or Hard level. Then highlight Stone Cold on the character selection screen and press ⓛ, ⓡ or ⓡ for additional costumes.
RattleSnake: Win the WWF title in Challenge mode with a user-created wrestler on either Medium or Hard level. You'll receive a beefcake version of Steve Austin as a custom character.
Ladies' Night: Win the WWF title with Triple H or Shawn Michaels on either Medium or Hard. The 'Female' body type is now selectable in custom character mode
No Meters Mode: Win the WWF title in Challenge mode with the Undertaker on either Medium or Hard level.
Big Head Mode: Win the WWF title in Challenge mode with British Bulldog on either Medium or Hard level.
No Wimps Mode: Win the WWF title in Challenge mode with Ken Shamrock or Farooq on either Medium or Hard level. Blocking will be disabled in this mode.
Bean Mode: Win the WWF title in Challenge mode with Mosh or Thrasher on either Medium or Hard level. Belching and farting is enabled.
Ego Mode: Win the WWF title in Challenge mode with Ahmed Johnson on either Medium or Hard. As the crowd cheers, the size of the wrestler's head increases, whilst booing has the reverse effect!

RANDOM WRESTLER
Hold ↑ and press Block on the character selection screen.

ALTERNATE COSTUMES
Hold ⓛ while selecting a wrestler.

FIGHT IN WRESTLEMANIA RING
Win both titles in Challenge mode and defend the WWF title from all wrestlers. The title match will be in Wrestlemania ring.

TAUNTS

△ + ⊗	Taunt 1
⊙ + ⊙	Taunt 2

VIEW MOVIES
On title screen, quickly press ↑ + △, → + ⊙, ↓ + ⊗, ← + ⊙, ↓ + ⊗, → + ⊙, ↑ + △, ⓛ + ⓡ, ⓛ + ⓡ, ⓛ + ⓡ, ⓛ + ⓡ. You have to enter the sequence very quickly. You'll then see 'Movie 1' on screen. Press ↑ or ↓ then ⊗ to play movie of your choice.

WWF WRESTLEMANIA

AUTO REFILL COMBO METER
At the character select screen, hold ⓛ + ⓡ and press ⊙, ⊗, ⊙, △.

PAUSE CODES
When the game is paused, input any of these codes to activate these nifty cheats...

Resets Cheats: ⊙, ⊙, △, ⊗
No Human Damage: ⊗, △, ⓡ, ↑
Powerful Hits: ⊗, △, ⓛ, ↓
Half-Power Hits: ⊗, △, ⓛ, →
Stop Timer: ⊗, △, ⓡ, ←

CHARACTER SELECT CODES
On the character select screen press the following...

Combo On: ⓛ + ⓡ, ⊙, ⊗, ⊙, △ –
Hyper Mode: ⓛ + ⓡ, ↑, ↓, ↑, ↓, △ x2, →, ←
Invincibility: ⊗, △, ⓡ, ↑
More Powerful Hits: ⊗, △, ⓛ, ↓
Less Powerful Hits: ⊗, △, ⓛ, →
Stop Timer: ⊗, △, ⓡ, ←

X

X2

CHEATS
To enter these cheats, go to Options and select Password.

8 Credits:	**267776**
Start With 9 ships:	**220969**
Start Level 2:	**713948**
Start Level 3:	**900277**
Start Level 4:	**213490**
Start Level 5:	**866141**
Start Level 6:	**321904**
Start Level 7:	**196861**
Start Level 8:	**040186**
Start Level 9:	**841003**
Start Criticus:	**216409**
Invulnerable Ship:	**180771**
End Sequence:	**300167**

XENA: WARRIOR PRINCESS

CHEATS
To enter these codes, highlight New Game on the main menu screen.

Full Shield & Attack: △, ⊙, △, ⊙ x2, ↑ x3
Invincibility: ↑ x3, ⊙, ⊙, ↑, →, ←

XEVIOUS 3D/G+

PLAY AS HEIHACHI
At the Game Select screen (highlighting 'Xevious 3D/G'), hold ⊗ + ⊙ + ← + [START] on pad 1. Keep holding them until the Xevious 3D/G title screen appears, then release [START] (nothing else) and hold it again to start game. Keep the buttons held down until your ship starts the level and transforms into Heihachi.

PLAY AS PAUL
At the Game Select screen (highlighting 'Xevious 3D/G'), hold ⊗ + ⊙ + → + [START] on pad 2. Keep holding them until the Xevious 3D/G title screen appears, then release [START] (nothing else) and press it again to start game. Keep the buttons held down until your ship starts the level and transforms into Paul.

INFINITE CONTINUES
On the Game Select screen (highlighting 'Xevious 3D/G'), hold ⓛ + ⓛ + ⓡ + ⓡ and press ⊙ rapidly as many times as you can while the game loads. When you start the game, where the credits were it'll display 'FREE PLAY'.

DEBUG MODE
Select the original Xevious game. At the Xevious title screen, press ⊙ + ⊗ + [START].

BLACK SHIP
Highlight the 'Reset' option on the title screen and hold ⓛ + ⓛ + ⓡ + ⓡ + [START]. The 'Game Start' option should now be highlighted, so (still holding the shoulder buttons) press [START] again. Continue to hold all the buttons until your ship changes.

FAT SHIP
First, you have to get the Black Ship. Then go back to the Xevious title screen, select Configuration Mode and highlight 'Exit'. Now highlight 'Reset' and hold ⓛ + ⓛ + ⓡ + ⓡ + [START]. The 'Game Start' option should now be highlighted, so (still holding the shoulder buttons) press [START] again. Continue to hold all the buttons until your ship eventually changes.

TWISTING SHIP
Using a NeGcon controller, you can twist your ship.

X-MEN: MUTANT ACADEMY

PLAY AS TOAD
Complete Arcade mode once with any character.

PLAY AS MYSTIQUE
Complete Arcade mode twice with any character.

PLAY AS SABRETOOTH
Complete Arcade mode three times with any character.

PLAY AS MAGNETO
Complete Arcade mode four times with any character.

HISTORICAL COMIC PIX
Complete Arcade mode with each character in their regular costume to unlock their historical comic picture in Cerebro mode.

BEHIND THE SCENES PIX
Complete Arcade mode with all characters in their movie costume to unlock behind-the-scenes pictures in Cerebro mode.

INTRO FMV SEQUENCES
Complete Arcade mode with each character to unlock their intro FMV sequence in Cerebro mode.

MOVIE COSTUMES
At the character selection screen, press ⊙ when choosing fighter to use their costume from the X-Men movie.

THIRD COSTUMES
Using any character, graduate from the Academy with straight As to unlock their third costume. At the character selection screen, press ⊙ to choose your fighter to use the third costume.

CHEAT MODE
At main menu or character select screen, press [SELECT], ↑, ⓛ, ⓡ, ⓛ, ⓡ, to hear "Ooh-ay-ee-ay!" Everything will now be unlocked in Cerebo mode, and the extra supervillain fighters will be playable.

X-MEN MUTANT ACADEMY 2

SUPER CHEAT
Press [SELECT], ↓, ⓡ, ⓛ, ⓡ, ⓛ on the main menu, to hear someone yell. This unlocks everything: the secret characters (Spider-Man, Prof Xavier, Juggernaut and Psylocke), alternate costumes (press ⓡ + ⊗ or ⊙ when selecting character) and all the movies and pics in Cerebro mode.

PLAY AS PSYLOCKE
To unlock her without cheating, complete Arcade mode with Wolverine.

PLAY AS JUGGERNAUT
To unlock him normally, complete Arcade mode with all default characters and Psylocke.

PLAY AS PROFESSOR XAVIER
To unlock him normally, complete Arcade mode with Juggernaut. To select him, highlight Magneto and hold ⓛ.

PLAY AS SPIDER-MAN
Fight in Arcade mode without losing at all and you should face him in the fifth bout. Defeat him and finish Arcade mode to unlock him. To select him, highlight Cyclops and hold ⓛ.

Z

Z

CHEAT PASSWORDS
Full Metal Jacket: ⊙, ⊙, ⊗, △, △, ⊗, ⊙, ⊙
Invincibility: ⊙, △, ⊙, ⊗, ⊗, ⊙, △, ⊙
Enable Port 2: ⊗, △, ⊙, ⊙, △, ⊙, ⊗, ⊙ (During play, press △ on pad 2 to destroy enemy base, or ⊙ to destroy your own base.)

ZERO DIVIDE

MANUAL MEMORY SAVE
Rather than keep the Replay Save option on all the time, just press the [SELECT] button after a round to bring up the option to save the current fight to a memory card.

FIGHT AS ZULU
Play through the entire game and defeat Zulu with each character.

FIGHT AS XTAL
Play through the entire game with a character at the Normal or Hard difficulty setting without continuing.

FIGHT AS NECO
Play through the entire game with both Zulu and Xtal.

AREA SELECT
Play in 2P VS PLAY mode with Zulu and Xtal. Win a round with a lap time of less than five seconds with both of them. You'll then be able to choose your area of battle in Vs Play mode.

COLOUR SELECT
After beating the game, you can choose from 16 different colour schemes for your character. To choose a different colour, hold [SELECT] and press any one of the eight attack buttons. Player 1 and Player 2 each have their own set of eight colour palettes.

SPECIAL CONGRATULATIONS SCENE
Play until your total playing time exceeds 200 hours. You'll get a special congratulations screen with cool artwork of the characters.

HIDDEN COMICS
After beating the game in Easy mode without continuing or losing a round, go to the title screen and highlight the option icon. On controller 2, hold ⓛ + ⓛ + ⓡ + ⓡ + [START] + [SELECT] to view the comic strip featuring Neco.

HIDDEN GAME
To play the hidden 'Tiny Phalanx' game, turn off your machine, hold [SELECT] + [START] on controller 2 and load the game. Continue to hold the buttons until after the Zoom logo appears, then the horizontally scrolling shoot-'em-up will load. Get the high score and beat the game and you should be eligible to fight Neco.

INVULNERABILITY
When secret Tiny Phalanx game has loaded, select Options screen and put cursor on speed icon, then press ↖ + ⓛ + ⓛ.

ZOOL

UNLIMITED ATTRIBUTES
Go to Player Edit screen and press ⓛ, ⓛ, ⓡ, ⓡ, △, ⊗, △, ⊗, △.



NEXT MONTH

▸▸ A LOOK AT WHAT TOMORROW HAS IN STORE FOR YOU...

With guides to all these games, how can you afford to miss the next issue of PowerStation?

THE ONLY TIPS MAG YOU NEED!

THE ITALIAN JOB

BUSTED! We've mapped out the fastest routes and unlocked every extra in our stunning solution!



WE BLOW THE BLOODY DOORS OFF!

TOP GUIDES!

THE BEST SOLUTIONS TO ALL THE BIGGEST TITLES!

INDIANA JONES & THE EMPEROR'S TOMB

PART 2 We return with Indy to grab those last few relics in a detailed mapped guide!



Even the Nazi's can't keep a good man down, and we'll be helping you over that wall!

MACE GRIFFIN

BEATEN! We'll be passing on our expert advice to make absolutely sure you never miss a bounty!



We'll be revealing all the winning tactics in our top-class guide.

THE GREAT ESCAPE

LIBERATED! We show you how to hide more dirt on your trousers and escape from the Nazis in style!

ALIENS VS PREDATOR: EXTINCTION

TIPPED! This time it's war! We'll show you how to rule the Universe with an iron fist - whether you're Human, Alien, Predator, or just a bit on the ugly side.

ISSUE 92
ON SALE 4 SEPTEMBER

These are the games we intend to cover next issue, but due to changing release dates we reserve the right to get trolleyed on the freelance budget instead.

100% PlayStation (the) MAG
PowerStation

PARAGON PUBLISHING LTD,
Paragon House, St Peter's Road,
Bournemouth, BH1 2JS England
Tel: +044 (0) 1202 299900
Fax: +044 (0) 1202 299955
Web site: www.paragon.co.uk

CUSTOMER SERVICES

If you have a problem with any aspect of this magazine – from competition enquiries to damaged copies or missing covermounts – please contact our Customer Services department on 01202 200200, or email subs@paragon.co.uk

Editor: Mike O'Sullivan
01202 200240 powerstn@paragon.co.uk

Group Tips Editor: Phil King

Managing Editor: Nick Roberts

Deputy Editor: Russell Murray

Group Art Editor: Paul Ridley

Senior Designer: Rob Sullivan
Illustrated Maps: Richard Casellas

Sub Editor: Ali Frith

Senior Staff Writer: Simon Griffin

Contributors: Andy Downes
Rick Porter

ADVERTISING
Advertising Manager: Felicity Mead
01202 200224 felicity@paragon.co.uk

Display Advertising
Sales Executive: Andrea Gamson
01202 200222 andreag@paragon.co.uk

Classified Advertising
Sales Executive: Mark MacLean
01202 209308 markmac@paragon.co.uk

Production
Co-ordinator: Jo Spick
Senior
Copy Controller: Lorraine Troughton

PRODUCTION & DISTRIBUTION
Production Manager: Dave Osborne

Bureau Manager: Chris Rees

Scanning/Prepress: Wesley Neil

Circulation Manager: Tim Harris
Tel: +44 (0) 1202 200218
Fax: +44 (0) 1202 200217

INTERNATIONAL LICENSING
PowerStation magazine is available for licensing overseas. For details, please contact:
International Manager: Cathy Blackman
Tel: +44 (0) 1202 200205
Fax: +44 (0) 1202 200217
Email: cathb@paragon.co.uk

DIRECTORS
Editorial Director: Damian Butt
Production Director: Jane Hawkins
Circulation & Marketing Director: Kevin Petley
Advertising Director: Peter Cleall
Art Director: Mark Kendrick
Finance Director: Steven Boyd
Managing Director: Mark Simpson

SUBSCRIPTIONS
Subscription Rates:
13 issues – UK £41, EU £46, World £54
Subscription Hotline: 01454 642442

Cover images:
Image of Lara Croft © Core Design Limited 2002 – 2003.

Futurama Art ©2003 Twentieth Century Fox Film Corporation. All Rights Reserved. Fox Interactive, Futurama and their associated logos are registered trademarks or trademarks of Twentieth Century Fox Film Corporation. ©2003 SCi Games Ltd. All rights reserved. All other copyrights and trademarks are the property of their respective owners.

Printed by: ET Heron & Co, The Bentall Complex, Heybridge, Maldon.

Distributed by:
Seymour Ltd, 1st Floor, 86 Newman Street, London W1P 3LD.
Tel: 0207 3968000

PowerStation is fully independent and is in no way an official Sony licensed publication. The views expressed within are not necessarily the opinions of Sony Computer Entertainment Europe, its software partners or third party software publishers. All copyrights and trademarks are recognised. No part of this magazine may be reproduced without the written permission of the publisher.

© 2003 Paragon Publishing Ltd PowerStation ISSN: 1362-5047

ABC 34,054 Member of the Audit Bureau of Circulation

PPA

CheapTones.com

Don't pay top whack!
Call CheapTones.com! Calls to the Order Line are just 60p / min.
WEB SITE - www.CheapTones.com
WAP SITE - wap.CheapTones.biz



HOW DO I ORDER?

Just call the Order Line on

0906 698 1121

from Ireland - 1570 939 839 (126.91c/min.)

Then type in the 4 digit code that you want and your order will be sent to your mobile phone instantly by SMS!

**Alternatively, to order by text, you can send text 'power xxxx' to number 87101, where xxxx is the ringtone / logo code.*

LOGOS



MUSIC RINGTONES

1000's more on the internet - www.CheapTones.com

2Pac - Changes: 5156
2Pac - Thugz Mansion: 8144
50 Cent - In Da Club: 8133
Aaliyah - Don't Know: 8583
Aaliyah - I Miss You: 8099
Afi - Girl's Not Grey: 8761
Amy Studt - Misfit: 8755
Ashanti - Rock Wit U: 8784
Ashley Hamilton - Wimmin': 8751
Atomic Kitten - The Tide Is: 7603
Avril Lavigne - Complicated: 7977
Avril Lavigne - I'm With You: 8065
Avril Lavigne - Losing Grip: 8944
Avril Lavigne - Sk8er Boi: 7858
B2K Ft P Diddy - Bump Bump: 8017
Bandits - Take It And Run: 8788
Beyonce - Crazy In Love: 8765
Bhangra - Husan: 8620
Big Brovaz - Favourite Things: 8618
Big Brovaz - Nu Flow: 7634
Big Brovaz - OK: 8126
Black Sabbath - Iron Man: 8256
Blazin' Squad - Reminisce: 8140
Blazin' Squad - We Just Be: 8933
Blue - U Make Me Wanna: 8235
Blue Ft - Sorry Seems: 7985
Britney Spears - I Love Rock: 7882
Busta Rhymes - I Know What: 8587
Busted - What I Go To School: 7719
Busted - Year 3000: 8052
Busted - You Said No: 8590
Cheeky Girls - Cheeky Song: 7961
Cheeky Girls - Take Your: 8619
Christina - Dirrty: 7912
Christina Aguilera - Fighter: 8753
Christina - Beautiful: 7995
CKY - 96 Quite Bitter Beings: 6080
Clay Aitken - Lift Me Up: 8790
Coldplay - Clocks: 8248
Cosmic Rough - Because You: 8943
Craig David - Rise & Fall: 8609
Daniel - I Can't Read: 8291
Daniel - If You're: 7936
Dannii Minogue - Don't Wanna: 8754
Darius - Girl In The Moon: 8760
Delta Goodrem - Born To Try: 8215
Delta Goodrem - Lost Without: 8781
Dillinja Ft - Twist 'em Out: 8789
DJ Sammy - Boys Of Summer: 8179
DJ Sammy - Sunlight: 8756
DMX - X Gon' Give It To Ya: 8593
Electric Six - Gay Bar: 8724
Eminem - Cleanin' Out: 7542
Eminem - Lose Yourself: 8137
Eminem - Sing For Moment: 8201
Eminem - Without Me: 6604
Emma - Free Me: 8729
Evanescence - Bring Me To: 8605
Faithless - Insomnia: 8097
Fast Food Rockers - Fast Food: 8780
Flaming Lips - Fight Test: 8941
Flint - Aim 4: 8792
Flip & Fill - Field Of: 8787
Flip & Fill - I Wanna: 8035
Flip & Fill - Shooting Star: 6937
Gareth Gates - Spirit In Sky: 8214
Gary Numan - Crazier: 8793
Girls Aloud - No Good Advice: 8702
Good Charlotte - Girls And: 8606
Good Charlotte - Lifestyles: 8070
Good Charlotte - The Anthem: 8945
Grandaddy - Now It's On: 8750
Guns 'n' Roses - Sweet Child: 8589
IIO - At The End: 8748
InMe - Neptune: 8266
Ja Rule Ft - Mesmerize: 8237
Jaimeson Ft Angel Blu - True: 8053
Jennifer Lopez - All I Have: 8066
Jennifer Lopez - Baby I Don't: 8783
Jennifer Lopez - Jenny From: 7930
Junior Senior - Move Feet: 8180
Justin Timberlake - Cry Me A: 8067
Justin Timberlake - Like I Love: 7851
Justin Timberlake - Rock Body: 8602
Kelly Rowland - Stole: 8109
Kings Of Leon - What I Saw: 8749
Kurtis - How Did You: 8786
Kym Marsh - Cry: 8290
Las Ketchup - Ketchup Song: 7799
Lemonescent - Cinderella: 8762
Linkin Park - Somewhere I: 8209
Lisa Maffia - All Over: 8591
Love Inc. - Superstar: 8012
Madonna - American Life: 8576
Marilyn Manson - Mobscene: 8628
Matchbox 20 - Unwell: 8767
Melanie C - On The Horizon: 8747
Metallica - St Anger: 8934
Milk Inc - Walk On Water: 7685
Missy Elliott - Work It: 7781
Mis-teeq - Scandalous: 8233
Moloko - Forever More: 8937
Murderdolls - Wite Wedding: 8946
NAS - I Can: 8251
Nelly - Dilemma: 7952
Nelly - Hot In Herre: 6636
New Found - Understatement: 8947
Oasis - Songbird: 8125
Ono - Walking On Thin Ice: 8752
Panjabi MC - Jogi/Beware: 8940
Panjabi MC - Mundian To: 8054
Pink - Just Like A Pill: 7238
Placebo - Bitter End: 8191
Porn Kings - Shake Ya: 8219
Puddle Of Mudd - She Hates Me: 7547
R Kelly - Ignition Remix: 8210
Red Hot - By The Way: 6769
Red Hot - Can't Stop: 8143
Red Hot - The Zephyr: 7831
Red Hot - Universally Speak: 8743
Room 5 Ft - Make Luv: 8246
Ruben Studdard - Flying: 8791
S Club - Love Ain't: 8740
S Club - Say: 8727
Scooter - Logical Song: 6818
Scooter - Nessaja: 7683
Scooter - Posse: 7943
Scooter - The Night: 8936
Scooter - Weekend: 8249
Sean Paul - Get Busy: 8262
Sean Paul - Gimme The Light: 7682
Shania Twain - Forever And: 8745
Shed Seven - Why Can't I: 8710
Simply Red - Sunrise: 8236
Siobhan Donaghy - Overrated: 8938
Stereophonics - Maybe: 8795
Stone Sour - Bother: 8091
Sum 41 - Over My Head: 8948
Tatu - All The Things: 8108
Tatu - Not Gonna Get Us: 8716
Tomcraft - Loneliness: 8608
Tommi - Like What: 8935
Transplants - DJ DJ: 8744
Violent - All You Ever: 8764
Wayne Wonder - No Letting Go: 8782
XTM & DJ - Fly On The: 8730
Yeah Yeah Yeahs - Pin: 8942
Angel: 4603
A-Team: 6454
Austin Powers: 1026
Banana Splits: 5016
Beverly Hills C: 1432
Big Brother: 4613
Black Beauty: 5501
Bottom: 6449
Buffy: 1028
Captain Pugwash: 4620
Dad's Army: 6518
Dambusters: 5788
Deliverance: 4457
Dirty Dancing: 1034
Exorcist: 4460
F1 Podium Theme: 8257
Friends: 4632
Godfather: 4461
Good, Bad, Ugly: 4465
Great Escape: 3594
Ground Force: 7608
Guinness: 4706
Hawaii Five O: 3533
Hyundi Ad: 7691
Italian Job: 5658
Itchy & Scratchy: 4642
Jackass: 8581
James Bond: 1430
Kevin Perry: 6286
Knight Rider: 4645
Littlest Hobo: 8016
Lord Of Rings: 7950
Magnificent Seven: 4920
Match Of The Day: 1444
Mission Imp 2: 1261
Mission Imposs: 1421
Muppets: 4650
Only Fools: 6732
Phoenix Nights: 7538
Pulp Fiction: 6715
Rainbow: 4924
Rocky: 1050
Roobarb: 1440
Scooby Doo: 4562
Simpsons: 1439
South Park: 5177
Spiderman: 6657
Tigger's Song: 6453
Winnie The Pooh: 3893

POLYPHONIC RINGTONES - WAP REQUIRED TO RETRIEVE RINGTONES

50 Cent - 21 Questions: 8636
50 Cent - In Da Club: 8300
Avril Lavigne - Complicated: 7976
Avril Lavigne - Sk8er Boi: 8312
Beatles - Strawberry Fields: 8530
Beyonce - Crazy In Love: 8646
Big Brovaz - Favourite Things: 8648
Black Sabbath - Paranoid: 7169
Blazin' Squad - We Just Be: 8932
Busta Rhymes - I Know What: 8650
Busted - Year 3000: 8337
Busted - You Said No: 8651
Christina - Dirrty: 7898
Christina Aguilera - Fighter: 8655
Coldplay - Clocks: 8344
Coldplay - Got Put A: 8769
Dannii Minogue - Don't Wanna: 8770
Delerium - After All: 8771
Deltra Goodrem - Lost Without: 8772
DJ Sammy - Boys Of Summer: 8365
DJ Sammy - Heaven: 8366
DJ Sammy - Sunlight: 8773
DMX - X Gon' Give It To Ya: 8659
Electric 6 - Gay Bar: 8661
Eminem - Cleanin' Out: 7859
Eminem - Lose Yourself: 8101
Eminem - Sing For Moment: 8375
Eminem - Without Me: 6976
Evanescence - Bring Me To: 8774
Fast Food Rockers - Fast Food: 8775
Foundations - Build Me Up: 8531
Frank Sinatra - New York: 8382
Gareth Gates - Spirit In: 8393
Good Charlotte - Girls And: 8665
Good Charlotte - Lifestyles: 8400
Guns 'n' Roses - Sweet Child: 6977
Jane's - Just Because: 8776
Jennifer - Baby I Don't: 8777
Jennifer Lopez - Jenny From: 8100
John Travolta - Grease: 8411
Junior Senior - Move Your: 8414
Justin - Like I Love: 8417
Justin Timberlake - Cry Me A: 8416
Justin Timberlake - Senorita: 8778
Las Ketchup - Ketchup Song: 7877
Madness - House Of Fun: 8922
Madness - One Step Beyond: 8927
Metallica - Enter Sandman: 7165
Metallica - St Anger: 8929
Mis-Teeq - Scandalous: 8448
Nelly - Dilemma: 7951
Panjabi MC - Mundian To: 8464
Pogues - Fairy Tale NY: 8920
R Kelly - Ignition Remix: 8476
Red Hot - Can't Stop: 8478
Robbie Williams - Feel: 8102
Rolling Stones - Paint Black: 8536
Room 5 - Make Luv: 8494
S Club - Say Goodbye: 8779
Scooter - The Logical Song: 8503
Sean Paul - Get Busy: 8682
Stranglers - Always The Sun: 8918
Stranglers - Golden Brown: 8921
Survivor - Eye Of The Tiger: 8526
Tatu - All The: 8527
Tatu - Not Gonna Get Us: 8528
Tina Turner - Simply The Best: 8545
Toploader - Dancin' In: 8548
Turin Brakes - Average Man: 8689
UB40 - Red Red Wine: 8562
Van Morrison - Brown Eyed: 8563
Wayne Wonder - No Letting Go: 8700
Angel: 8949
A-Team: 8454
Banana Splits: 8950
Buffy: 8691
Charmed: 8630
Dr Who: 8693
Exorcist: 7167
Great Escape: 8956
Jackass: 8557
James Bond: 8077
Jaws: 8957
Men Behaving Badly: 8924
Mission Imposs: 6975
Only Fools Hs: 8697
Phoenix Nights: 7541
Pulp Fiction: 8698
Rainbow: 8964
Rocky: 8542
Sesame Street: 8966
Simpsons: 7164
Star Trek: 8274
Star Wars: 8543
Thunderbirds: 8272
X-Files: 8699

PICTURES / SCREENSAVERS



ANIMATED SCREENSAVERS

NOKIA 3330, 3410, 5210 & 5510 WAP NEEDED TO DOWNLOAD!

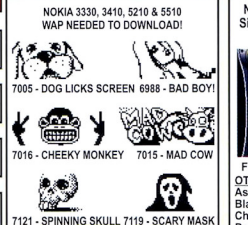

JAVA GAMES

Nokia 3410, 3510i, 6310i, 6610, 7210, 7650
Siemens M50/MT50, C55, S55 Sharp GX-10
Motorola T720 - WAP NEEDED!



Fruit Machine: 8007

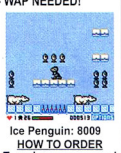

Ice Penguin: 8009

OTHERS -
Aston Golf *: 8001
Black Widow: 8002
Chains: 8003
Demon Treasure: 8004
Diamond Mine: 8005
Forge A Fortune: 8006
Hell's Pit: 8008
Pillar Dodge: 8010

HOW TO ORDER
To order a game, send text "power xxxx" to number 87101, where "xxxx" is the 4 digit game code. All games cost £4.50

*Not Nokia 6310i

www.CheapTones.com, Box 220, M27 0WR. Calls to the Order Line are charged at 60p / min. (Ire 126.91c / min.), average call is 2-3 mins. Call from a landline - charges may be more from a mobile. *Text orders cost £3. Text orders other than Nokia, add manufacturer to end of text message, e.g. ipower 3676 sagemi. For the Help Line / Compatibility - call 0871 750 3970. Fax-Back Service 0871 750 3974. Alcatel pictures, operator logos & mono ringtones: 511,512,525,715. Motorola mono ringtones: T192,T193,T250,T260,V100,V50,V8088. Motorola poly ringtones: A830,C330,C333,C336,C350,T720. Nokia pictures, operator logos, poly & mono ringtones: 3510,3510i,3650,5100,6100,6610,6800,7210,7250,7650. Nokia pictures, operator logos & mono ringtones: 3210,3310,3330,3410,5210,5510,6210,6250,6310,6310i,6510,8210,8250,8310,8850,8890,9210i. Nokia operator logos & mono ringtones: 6110,6130,6150,7110,8810,8910i,9110i,9210,nk702. Nokia operator logos only: 5110,5130,nk402. Nokia mono ringtones only: 6090,8110i,9000i,nk503. Panasonic poly ringtones only: GD67,GD75,GD87,GD88,GD95,GD96. Sagem mono ringtones only: most models - check web site for details. Samsung pictures & mono ringtones: N500,R210,T108. Samsung pictures & poly ringtones: N600,N620,N625,N628,S105,S300,T100,T208,T400,V100,V200,V205. Samsung poly ringtones only: A800,S100. Samsung mono ringtones only: N100,N300. Sendo mono ringtones only: J520,J530,P200,P220,S200,S220. Sharp poly ringtones only: GX-10. Siemens pictures, operator logos, poly & mono ringtones: C55,M55,S55,SL55. Siemens pictures, operator logos & mono ringtones: A50,C45,CL50,M50,ME45,MT45,MT50,S45,SL45. Sony Ericsson poly ringtones only: P800,T300,T310. Trium mono ringtones only: 110,Eclipse,Mystral,Odyssey.

CALL ME 24/7, I'VE GOT WHAT YOU NEED!



Providing Every Cheat You'll Ever Need

CHEATS UNLIMITED

A SIMPLE CALL AND YOU'VE GOT THE CHEAT

CHEATS TIPS & WALKTHROUGHS

TOP WALKTHROUGHS PLUS OVER 10,000 CHEATS & TIPS

PLAYSTATION 2

A = 0 1

Ace Combat 4: S. Skies
Ace Combat: D. Thunder
Age of Empires 2
Agent Under Fire
Aggressive Inline
Airblade
Alex F's Player Manager
Aliens vs Predator Ext.°
All Star Baseball 2002
All Star Baseball 2003
All-Star Pro. Wrestling 2
Alone in the Dark 4
Angel of Darkness
Ape Escape 2
Armoured Core 2
Armoured Core 3
Army Men RTS
Army Men: Air Attack 2
Army Men: S's Heroes 2
Atlantis 3: New World
ATV Off-Road Fury
Auto Modellista

B = 0 2

Baldur's Gate: Dark All.
Batman Vengeance
Battle Engine Aquila
Big Mutha Truckers
BIG: NBA Street
BIG: SSX Snowboarding
BIG: SSX Tricky
Black and Bruised
Blade 2
Blood Omen 2
BloodRayne
Bloody Roar 3
BMX XXX
Bond 007: Nightfire
Bounty Hunter: Star Wars
Burnout
Burnout 2 Point of Impact

C = 0 3

C.Bandicoot: W.of Cortex
CAPCOM vs SNK 2
Chamber of Secrets
City Crisis
Clock Tower 3
Code Veronica X
Colin McRae Rally 3
Commandos 2
Conflict Zone
Conflict: Desert Storm
Cool Boarder 2001
Crazy Taxi
Cricket 2002
Crush Hour (WWE)

D = 0 4

Dakar 2
Dancing Stage Megamix
Dare Devil
Dark Alliance
Dark Angel (J.Cameron)
Dark Angel (Vampire A.)
Dark Cloud
Dark Cloud 2
Dark Legacy
Dark Summit
Dave Mirra BMX 2
David Beckham Soccer
DDRMAX: (D. D. Rev. 6)
Dead or Alive 2
Dead to Rights
Deadly Alliance
Def Jam Vendetta
Delta Force: U. Warfare
Desert Storm (Conflict)
Deus-Ex
Devil May Cry
Devil May Cry 2
Die Hard: Vendetta
Digimon World
Dino Stalker
Disaster Report
Disney Golf
Disney's Dinosaur
Distant Thunder
DNA Dark Native Apostle
Donald Duck: Quack Att.
Dot Hack
Dr. Muto
Dracula Last Sanctuary
Dragonball Z: Budokai
Draken: Ancient Gates
Driven
Driving Emotion Type-S
Drome Racers
Dropship
Drum Mania
Dynasty Warriors 2
Dynasty Warriors 3
Dynasty Warriors 3 XL
Dynasty Warriors 4

E = 0 5

Ecco the Dolphin
Eden, Project
Eggo Mania
Eighteen Wheeler
Elemental Force
Elite Force: Voyager
Emotion Type-S (Driving)
Emperor's Tomb
End Game
Enter the Matrix
Ephemeral Phantasia
Episode 1: Star Fighter
Escape Monkey Island
ESPN Int. Track & Field
ESPN NBA Tonight
ESPN NBA Tonight 2002
ESPN NFL Primetime 02
ESPN Skateboarding
ESPN Snowboarding
Eternal Ring
Eve of Extinction
Everblue 2
Evergrace
Evil Dead: F. Boomstick
Evil Twin
Evolution Skateboarding
Evolution Snocross
Extermination
Extreme G 3

F = 0 6

F1 2001
F1 2002
F1 Champ. Season 2000
Fanta Vision
Fatal Frame
Fellowship Of The Ring
FIFA 2001
FIFA 2002
FIFA 2003
FIFA World Cup 2002
Fighting Fury
Final Escape (SOS)
Final Fantasy 10
Final Fantasy 8
Fire Blade
Fisherman's Challenge
Forever Kingdom
Formula 1 2001
Formula 1 2002
Four by Four Evolution
Freekstyle
Freestyle BMX 2
Freestyle Metal X
Frequency
Frontline (M. of Honor)
Fur Fighters
Futurama°

G = 0 7

G1 Jockey
Galerians: Ash
Gauntlet: Dark Legacy
Getaway
Ghost Recon
Giants: Citizen Kabuto
Gitaroo Man
Godai: Elemental Force
Golf, Swing Away
Gradius 3 & 4
Gran Turismo 3
Gran Turismo Concept
Grand T Auto: Vice City
Grand Theft Auto 3
Grandia Xtreme
Gravity Games
GTC Africa
Guilty Gear X
Guilty Gear X2
Gumball 3000
Gun Griffon Blaze
Gungrave

H = 0 8

Half Life
Harry Potter
Harry Potter C.of Secrets
Haven: Call of the King
Headhunter
Heroes of Might & Magic
Hidden Invasion
Hitman 2: Silent Assassin
Hoodlum Havoc
Hot Shots Golf 3
Hot Wheels: Velocity X
HSX: Hypersonic Xtreme
Hulk

I = 0 9

I. Jones: Emperor's Tomb
In Cold Blood
Incredible Hulk
Indycar Series
Int. Super Soccer
Int. Superstar Soccer 2
Int. Superstar Soccer 3
Int. Winter Sports 2002
ISS Pro Evolution
Italian Job

J = 1 0

J.Bond: Agent Under Fire
J.Cameron's Dark Angel
J.McGrath's S'cross World
Jade Cocoon 2
Jak & Daxter
James Bond: Nightfire
Jedi Star Fighter
Jurassic Park Op Genesis

K = 1 1

Kelly Slater's Pro Surfer
Kengo: M. of Bushido
Kessen
Kessen 2
Kinetica
Kingdom Hearts
Klonoa 2
Knockout Kings 2002

L = 1 2

L. of Kain: Soul Reaver 2
Lara Croft: Ang. of Dark.
Largo Winch
Le Mans 24 Hours
Legaia: Duel Saga
Legends of Wrestling
Legends of Wrestling 2
Legion: Leg. of Excalibur
LMA Manager 2002
LMA Manager 2003
Lord of Rings Two Towers
Lord of Rings: Fel. of Ring
Lotus Challenge

M = 1 3

Mace Griffin B'nty Hunter
Madden NFL 2003
Mark of Kri
Martian Gothic
Marvel vs Capcom 2
Mat Hoffman's Pro BMX 2
Matrix (Enter the)
Max Payne
Maximo
McGrath's S'cross World
MDK2
Medal of Honor Frontline
Men In Black 2 Alien Esc.
Metal Gear Solid 2
Metal Gear Solid 2: Sub.
Midnight Club
Midnight Club 2
Mike Tyson Boxing
Minority Report
Mobile Suit Gun.F.v Zeon
Monkey Island (Escape)
Monster Jam Max. Destr.
Monsters Inc
Mort.Kombat: Deadly All.
Moto GP
Moto GP 2
Moto GP 3
Motor Mayhem
Mr Golf
Mr Moskeeto
MTV Music Generator 2
Mummy Returns
Music 3000
MX 2002
MX Rider
MX Superfly

N = 1 4

NBA Live 2001
NBA Street
NBA Street Volume 2
Need for Speed H.Purs.2
NHL 2003
Nightfire
No One Lives Forever

O = 1 5

Off Road Wide Open
Oni
Onimusha 2
Onimusha: Warlords
OO7 Nightfire
Operation Winback

P = 1 6

Pac-Man World 2
Pirates: Leg. of Black Kat
Premier Manager 2002
Pride Fighting Champ.
Primal
Prisoner of War
Pro Evolution Soccer
Pro Evolution Soccer 2
Pro Rally 2002
Project Eden
Project Zero
Pryzm: The Dark Unicorn

Q = 1 7

Q-Ball: Billiards Master
Quake 3 Revolution

R = 1 8

R Carmichael's MX 2002
Racer Revenge
Raging Breath
Ratchet and Clank
Rayman 2: Revolution
Rayman 3
Rayman M
RC Revenge Pro
Ready 2 Rumble 2
Real Robot Regiment
Red Card Soccer 2003
Red Faction
Red Faction 2
Reign Of Fire
Res. Evil Gun Survivor 2
Res.Evil: C. Veronica X
Resident Evil: Dead Aim
Return to C. Wolfenstein
Revolution: Quake 3
Rez
Ridge Racer 5
Riding Spirits
Ring of Red
Rise of the Akkadian
Road Rage
Robot Wars
Robotech: Battlecry
Rocket Power Bch.Bandits
Rocky
Romance of 3 Kingdom 7
RTS: Army Men
RTX Red Rock
R-Type Final
Rumble Racing
Run Like Hell
Rune: Viking Warlord
Rygar: Legendary Adv.

S = 1 9

S Palmer's Snowboarder
Scooby Doo: 100 Frights
Scorpion King
Seven Blades
Shadow Hearts
Shadow of Memories
Shadowman 2
Shinobi
Shox
Silent Hill 2
Silent Hill 3
Silent Scope
Simpsons' Skateboarding
Sims
Sky Odyssey
Sly Racoon
Smackdown! 3: J. Bring It
Smackdown! 4: Shut Y.M.
Smash Court Tennis
Smugglers Run
Smugglers Run 2
SOCOM: US Navy Seals
Soldier of Fortune
SOS: The Final Escape
Soul Calibur 2
Soul Reaver 2
Speed Kings
Spiderman The Movie
Splashdown
Splinter Cell
SpongeBob S'Pants: RFD
Spy Hunter
Spyro: Ent.the Dragonfly
SSX - Snowboarding
SSX Tricky
Star Ocean: End of Time
Star Trek: Elite Force
Star Wars Jedi Starfighter
Star Wars: Bounty Hunter
Star Wars: Racer Revenge
Star Wars: Star Fighter
Starsky & Hutch
State of Emergency
Street Hoops
Stuntman
Sum of All Fears
Summoner
Summoner 2
Sunny Garcia: Surfing
Super Bust A Move
Super Trucks
Supercar St. Challenge
Superman S of Apokolips
Swing Away Golf
Syberia

T = 2 0

T. Woods PGA Tour 2001
Tarzan Freeride
TD Overdrive
Tekken 4
Tekken Tag Tournament
Tenchu: Wrath of Heaven
Terminator: Dawn of Fate
The Bouncer
The Fellowship Of Ring
The Getaway
The Italian Job
The Italian Job
The Legend of Black Kat
The Mark of Kri
The Matrix
The Mummy Returns
The Scorpion King
The Simpsons: Road Rage
The Sims
The Thing
The Two Towers
Theme Park World
This is Football 2002
This is Football 2003
Thunderhawk: Op.
Tiger Woods Golf 2002
Tiger Woods Golf 2003
Time Crisis 2
Time Splitters
Time Splitters 2
TOCA Race Driver
Tokyo Extreme Racer
Tom & Jerry: W.of Whisk.
Tom Clancy: Ghost Recon
Tom Clancy: Sum of Fear
Tom Clancy's Splinter Cell
T. Raider: Angel of Drk.
Tony Hawk's 3
Tony Hawk's 4
Top Gun: Combat Zones
Transworld Surf
Treasure Planet
Turok: Evolution
Twin Calibre
Twisted Metal Black
Ty the Tasmanian Tiger

U = 2 1

UEFA Champion League
Ult.F.Champ: Throwdown
Unreal Tournament
US Navy Seals (SOCOM)

V = 2 2

Vexx
Vice City, G.T.A.
Victorious Boxers
Virtua Fighter 4: Evol.
Virtua Tennis 2
V-Rally 3

W = 2 3

Wacky Races
Wakeboarding Unleash.
War of the Monsters
Warriors of M & M
Way of the Samurai
Who Wants 2BA Million.2
Wild Arms 3
Wipeout Fusion
Wolfenstein, Return to
Wolverine's Revenge
World Chmp. Snooker 03
World Rally Champ.2 Ext.
Worms Blast
WRC: World Rally Champ
Wreckless: Yakuza Miss.
WWE Crush Hour
WWE Smackdown! S.Y.M.
WWF Smackdown! J.B.I.

X = 2 4

X-Men 2: Wolverine's Rev.
X-Men: Next Dimension

Y = 2 5

Yu-Gi-Oh! Duel Monst. 2
Yu-Gi-Oh! Duel. of Roses

Z = 2 6

Zapper
Zone of the Enders
Zorro (Shadow Of)

0-9 = 2 7

007 Agent Under Fire
007 Nightfire
18 Wheeler
4x4 Evolution
7 Blades

Plus Many More...

PlayStation
PlayStation 2
PC
XBOX
GAME CUBE
Dreamcast
NINTENDO 64
GAME BOY ADVANCE
GAME BOY COLOR

Cheats & Walkthroughs also available for all these consoles.



CALL NOW

- OVER 10,000 CHEATS AVAILABLE
- THE LATEST CHEATS ADDED EVERY DAY
- COMPILED BY GAMING EXPERTS
- 100S OF QUALITY WALKTHROUGH GUIDES

AGED 16 OR OVER, CALL THIS NUMBER NOW

09066 093 403

AGED UNDER 16, CALL THIS NUMBER

09066 096 163

CALLS TO THE ABOVE NUMBERS COST ONLY 60p PER MINUTE

NON-UK CALLERS: +44 700 590 7575

Please ensure you have permission from the bill payer before calling. Each call to the under 16's number will cost no more than £3.00, and will end at 5 minutes. Mobile phone call charges may vary. All logos and game titles are trademarks of their respective companies. Details are correct at time of going to press.*Information for forthcoming releases is added as soon as it becomes available, this is usually before the release date. Please put any comments or questions in writing to Interactive Telcom Ltd, 8 Grants Walk, PL25 5AA, or email custserv@cheatsunlimited.com, or call our

24hr Customer Service: (Freephone) 0800 081 6000