UK'S NO.1 PLAYSTATION TIPS MAGAZINE

PlayStation 2

PSone

100% PlayStation 0% fair

ISSUE 84

PowerStation

100% PLAYSTATION TIPS, CHEATS, CODES, PASSWORDS AND V

10,000 CHEATS INSIDE

- HINTS, TIPS AND CHEATS FOR ALL THE BIG GAMES!
- PSONE AND PS2 GAMES BUSTED WIDE OPEN!

FULL SOLUTIONS

- TO THE LATEST TITLES!

SAVE £5 OFF A GAME OF YOUR CHOICE

grand theft auto Vice city

WHUPPED! Think you've found all the secrets? Think again!



SLY RACCOON

BEATEN! Our fantastic guide to this classic platform romp starts this issue!

PLUS INSIDE

- PRO EVOLUTION 2
- HARRY POTTER 2
- SPIDER-MAN: THE MOVIE

TOTAL GAMES .net

72 PAGES OF GUIDES! All the biggest games busted!

24 PAGES OF DATABURST FOR THE PS2 & PSONE The most comprehensive PS cheats resource anywhere!

£3.99

"excite, enthuse and inform"

9 771362 504017 84

PARAGON PUBLISHING



CALL ME 24/7, I'VE GOT WHAT YOU NEED!

TOP WALKTHROUGHS PLUS OVER 10,000 CHEATS & TIPS

PLAYSTATION

A = 01

A Bug's Life
Abe's Exoddus
Abe's Odysee
Ace Combat 3
Action Bass
Action Man Dest. X
Actua Golf
Air Combat
Akuji the Heartless
Aladdin: Nasira's Rev.
Alex F's Player Man. '02
Alex F's Player Man.2001
Alien Resurrection
Alien Trilogy
All Star Slammin' D-Ball
Alone in the Dark 2
Alone in the Dark 4
Alundra
Alundra 2
Amerzone
Anna Kournikova Tennis
Ape Escape
Apocalypse
Area 51
Armored Core
Army Men 3D
Army Men: Air Attack
Army Men: Air Attack 2
Army Men: Land Sea Air
Army Men Lock & Load
Army Men: Omega Sold.
Army Men: S's Heroes
Army Men: S's Heroes 2
Army Men: Team Assault
Army Men: World War
Asterix
Asteroids
Atlantis

B = 02

B Movie
Back on the Streets
Batman and Robin
Battle Arena Toshinden
Battle Arena Toshinden 4
Battle Tanx Global Ass.
Beast Wars Transformers
Birth of Stealth Assassins
Blade
Blast Radius
Blood Omen: L. of Kain
Bomberman Fant. Racer
Bomberman World
Bond: T.W.I.N.E.
Bond: Tom. Never Dies
Brahma Force
Breath of Fire 3
Breath of Fire 4
Brian Lara Cricket
Broken Sword 1
Broken Sword 2
Bugs & Taz: Time Busters
Bugs Bunny Lost in Time
Bug's Life
Buzz Lightyear Star C.

C = 03

C&C: Red Alert
C&C: Retaliation
C-12 Final Resistance
Capcom Vs SNK Pro
Carmageddon
Casper
Castrol H. Superbike
Champ. Motocross
Championship Bass
Chase the Express
Chicken Run
Chronicles of the Sword
City of Lost Children
Civilisation 2
Clock Tower Ghost Head
Colin McRae Rally
Colin McRae Rally 2
Colony Wars Red Sun
Colony Wars Vengeance
Command & Conquer
Constructor
Coolboarders 4
Courier Crisis
Crash Bandicoot
Crash Bandicoot 2
Crash Bandicoot 3
Crash Bash
Crash Team Racing
Crisis Beat
Croc
Croc 2
Crusaders of M&M

D = 04

D Mirra BMX: Max Remix
D. Nukem: Time to Kill
D. Nukem:Total Meltd.
Danger Girl
Darkstone
Dave Mirra BMX
David Beckham Soccer
Dead Ballzone
Dead or Alive
Death Trap Dungeon
Delta Force: U. Warfare
Destruction Derby
Destruction Derby 2
Destruction Derby Raw
Diablo
Die Hard Trilogy
Die Hard Trilogy 2
Digimon Digi. Card Bat.
Digimon World
Digimon World 2
Digimon World 3
Dino Crisis
Dino Crisis 2
Disc World 2
Discworld Noir
Disney's 102 Dalmatians
Disney's Dinosaur
Disruptor
Doom
Dracula Last Sanctuary
Dracula Resurrection
Dragonball Z: Fin Bout
Dragonball Z: Ult. Bat.22
Driver
Driver 2
Ducati World
Duke Nukem
Duke Nukem: L.of Babes
Dukes of Hazzard
Dune

E = 05

Eagle One Harrier Att.
ECW Anarchy Rulz
ECW Hardcore Rev.
Emperor's New Groove
Euro 2000
Everybody's Golf
Everybody's Golf 2
Evil Dead
Exhumed

F = 06

F1 2000
FA Manager
FA P. Lgue F'ball Man.'01
FA P.Lgue F'ball Man.'00
FA Premier League Stars
Fade to Black
Fear Effect
Fear Effect: Retro Helix
Felony 11-79
FIFA 2000
FIFA 2001
FIFA 2002
FIFA 2003
FIFA 96
FIFA 97
FIFA 98
FIFA 99
FIFA World Cup 2002
Fifth Element
Fighter's Impact
Fighting Force
Fighting Force 2
Final Doom
Final Fantasy 4
Final Fantasy 5
Final Fantasy 6
Final Fantasy 7
Final Fantasy 8
Final Fantasy 9
Final Fantasy Anthology
Firestorm
Fisherman's Bait
Ford Racing
Formula 1 2001
Formula 1 97
Formula 1 99
Formula Karts
Forsaken
Forty Winks
Freestyle Scooter
Front Mission 3
Future Cop LAPD

G = 07

Galerians
Gateway to Glimmer
Gauntlet Legends
Gekido
Gex 3 Deep Cover Gecko
Global Domination
G-Police 2
Gran Turismo
Gran Turismo 2
Grand Theft Auto
Grand Theft Auto 2
Grandia
Grinch
Grind Session
GTA: London 1969
Guardian's Crusade
Guilty Gear
Gundam Battle Assault
Gundam Battle Assault 2

H = 08

Hard Edge
Hardcore 4X4
Harry Potter
Harvest Moon
Heart Of Darkness
Herc's Adventure
Hercules
Hidden & Dangerous
Hogs of War
Hot Wheels Ext. Racing
Hot Wheels Turbo Racing
Hybrid
Hydro Thunder

I = 09

In Cold Blood
Incredible Crisis
Independence Day
Int. Superstar Soccer DX
Int. Track & Field
Int. Track & Field 2
Iron Man in Heavy Metal
ISS Pro 98
ISS Pro Evolution
ISS Pro Evolution 2
Italian Job

J = 10

J McGrath Supercross 98
Jackie Chan Stuntmaster
Jade Cocoon
James Bond: 007 Racing
James Bond: T. N. Dies
James Bond: T.W.I.N.E.
Jedi Power Battles
Jersey Devil
Jet Moto 2
Jimmy White's 2: Cueball
Jonah Lomu Rugby
Jurassic Park: Lost World

K = 11

KKND Krossfire
Knockout Kings 2000
Knockout Kings 2001
Knockout Kings 99
Koudelka
Kula World
Kurt Warner's Football

L = 12

Lara Croft in T. Raider 2
Largo Winch
Last Escape (Biohazard 3)
Last Sanctuary
Le Mans 24 Hours
Legacy of Kain
Legend of Dragoon
Legends of Legaiai
Lego Island 2
Lego Racers
LMA Manager
LMA Manager 2001
LMA Manager 2002
Loaded
Lock 'n' Load
Lone Soldier
Looney Tunes Racing
Lost World
Louvre: The Final Curse

M = 13

M.Schumacher's Kart '02
Machine Hunter
Martian Gothic
Mary King's Riding Star
Mat Hoffman's Pro BMX
Max Power Racing
McGrath vs Pastrana
Medal of Honor
Medal of Honor Underg.
MediEvil
MediEvil 2
Megaman 8
Megaman Legends
Megaman X4
Men in Black
Men In Black: Crashdown
Metal Gear Solid
Metal Gear Solid: S.Miss.
Micro Maniacs
Millionaire
Mission Impossible
Monopoly
Monster Rancher
Monster Trucks
Monsters Inc
Mortal Kombat 3
Mortal Kombat 4
Mortal Kombat Trilogy
Mortal Kombat: S.Forces
Motor Head
Mummy
Myst

N = 14

N Gen Racing
Nascar 2000
NBA Live 2000
NCAA Football 2001
Necronomicon
Need 4 Speed 3: Hot P.
Need 4 Speed: Porsche
Need 4 Speed: Road Ch.
NHL 2000
Nightmare Creatures
Nightmare Creatures 2
Ninja
No Fear Downhill MBK
Nuclear Strike

O = 15

Oddworld 1: Abe's Odd.
Oddworld 2: Abe's Ex.
ODT (Esc. or Die Trying)
Ogre Battle
Omega Boost
One
007 T.W.I.N.E.
Overblood
Overblood 2
Overboard

P = 16

Pac Man World
Pandemonium
Panzer Front Bis.
Parasite Eve
Parasite Eve 2
Phantom Menace
Pitfall 3D
Player Manager 2000
Player Manager 2001
Player Manager 2002
Police Chases
Pong
Pool Shark
Popstar Maker
Populous the Beginning
Porsche Challenge
Porsche Unleashed
Power Rangers
Power Rangers: T. Force
Prem.Lgue F'ball Man.'00
Premier League Stars
Premier Manager 2000
Premier Manager 98
Premier Manager 99
Prince Naseem Boxing
Pro Evolution Soccer
Pro Pinball
Psychic Force

Q = 17

Quack Attack
Quake 2

R = 18

Rage Racer
Railroad Tycoon 2
Rainbow Six
Rampage Through Time
Rascal
Ray Crisis
Ray Tracers
Rayman
Rayman 2
Rayman Rush
Razor Freestyle Scooter
RC Stunt Copter
Ready 2 Rumble 2
Ready 2 Rumble Boxing
Rebel Assault 2
Reboot
Red Alert (C&C)
Reel Fishing 2
Resident Evil
Resident Evil 2
Resident Evil 3: Nemesis
Resident Evil: Dir's Cut
Resident Evil: Survivor
Re-Volt
Ridge Racer
Ridge Racer Type 4
Ridge Racer: Revol.
Riven
Road Rash
Road Rash 3D
Road Rash Jailbreak
Rockman X3
Rogue Spear
Rogue Trip
Ronaldo V Football
Ronin Blade
R-Type Delta
R-Types
Rugrats: Search 4 Reptar

S = 19

Sampras Extreme Tennis
San Francisco Rush
Scariest Police Chases
Search for Reptar
Shadow Gunner
Shadowman
Shellshock
Silent Bomber
Silent Hill
Silhouette Mirage
Sim City 2000
Simpsons Wrestling
Sled Storm
Smackdown
Smackdown 2
Small Soldiers
Smurfs
Snow Cross Ch. Racing
Soul Blade
Soul Reaver
South Park
South Park Rally
Soviet Strike
Space Invaders
Spec Ops: Covert Assault
Spec Ops: Rangers Elite
Spec Ops: Stealth Patrol
Speed Freaks
Spider
Spiderman
Spiderman 2
Sports Car GT
Spyro 2: Ripto's Rage
Spyro 3: Year of Dragon
Spyro the Dragon
St. Fighter Ex Plus Alpha
Star Fighter 3000
Star Ocean 2
Star Trek: Invasion
Star Wars Jedi P. Battles
Star Wars: Dark Forces
Star Wars: Demolition
Star Wars: Phantom M.
Star Wars: Rebel Ass. 2
Steel Reign
Street Fighter Alpha 2
Street Fighter Alpha 3
Street Fighter Collection
Street Fighter Ex Plus 2
Street Skater
Street Skater 2
Stuart Little 2
Submarine Commander
Suikoden
Supercross 2000
Sydney 2000
Syndicate Wars
Syphon Filter
Syphon Filter 2
Syphon Filter 3

T = 20

Tarzan
Team Buddies
Technomage
Tekken
Tekken 2
Tekken 3
Test Drive 6
The Fifth Element
The Grinch
The Italian Job
The Legend of Dragoon
The Lost World
The Mission
The Mummy
The Simpson Wrestling
The Weakest Link
The World is not Enough
Theme Hospital
Theme Park
Theme Park World
This is Football
This is Football 2
Thrasher Skate & Dest
Thrill Kill
Tiger Woods
TJ Lavin Ultimate BMX
TOCA Touring Cars
TOCA Touring Cars 2
TOCA World Touring Cars
Tomb Raider
Tomb Raider 2
Tomb Raider 3
Tomb Raider 4
Tomb Raider 5
Tombi 2
Tomorrow Never Dies
Tony Hawk's 2
Tony Hawk's 3
Tony Hawk's S'boarding
Toy Story 2
Transport Tycoon
Tunguska
Tunnel B1

U = 21

UEFA 2000
UEFA Champion League
UEFA Striker
UFO Enemy Unknown
Ult. Fighting Champ.
Ultimate Battle 22
Ultimate Doom
Urban Chaos

V = 22

Vagrant Story
Vampire Hunter
Vandals Hearts
Vandals Hearts 2
Vanishing Point
Vigilante 8 - 2nd Off.
Virus
V-Rally 2
Vs

W = 23

Wacky Races
Walt Disney World Quest
War Craft 2
WarHammer: Horned Rat
Warzone 2100
WCW Backstage Assault
WCW Mayhem
WCW/nWo Thunder
Weakest Link
Who Wants 2BA Million.
Wild Arms
Wing Over 2
Wip3out
World Champ. Snooker
World Cup 98
World is not Enough
World Touring Cars
World's S. Police Chases
Worms
Worms Armageddon
Wu Tang:Taste the Pain
WWF Attitude
WWF Smackdown
WWF Smackdown 2
WWF War Zone

X = 24

X-Men Mutant Academy2
X-Men vs Street Fighter
X-Com
Xena Warrior Princess
Xenogears
X-Files
X-Men Children of Atom
X-Men Mutant Academy

Y = 25

YuGiOh! Dual Monsters

Z = 26

Z

0-9 = 27

1
007 Racing
007 Tom. Never Dies
102 Dalmatians
2002 FIFA World Cup
3 Extreme

Plus Many More...

INCLUDING ALL THE LATEST CHEATS, TIPS & WALKTHROUGHS AVAILABLE FOR:

- ★ Devil May Cry 2
- ★ GTA Vice City
- ★ Mace Griffin: B. Hunter
- ★ Robocop
- ★ Run Like Hell
- ★ Star Wars: Clone Wars
- ★ The Getaway
- ★ The Sims
- ★ T.Raider Angel of Darkness

The *Cheatmistress* presents

CHEATS UNLIMITED

FAST ACCESS TO CHEATS & GUIDES

CHEATS TIPS & WALKTHROUGHS

PLAYSTATION 2

A = 01
Ace Combat 4: S. Skies
Ace Combat: D. Thunder
Age of Empires 2
Agent Under Fire
Aggressive Inline
Airblade
Alex F's Player Man. '02
Alex F's Player Manager
All Star Baseball 2002
All Star Baseball 2003
All-Star Pro. Wrestling 2
Alone in the Dark 4
American Pro Trucker
Ape Escape 2
Aqua Aqua Wetrix 2
Arctic Thunder
Armageddon (MDK2)
Armoured Core 2
Armoured Core 3
Army Men Green Rogue
Army Men RTS
Army Men: Air Attack
Army Men: Land Sea Air
Army Men: S's Heroes 2
Atlantis 3: New World
ATV Off-Road Fury
ATV Off-Road Fury 2

B = 02
Baldur's Gate: Dark All.
Bass Strike
Batman Vengeance
BIG: NBA Street
BIG: SSX Snowboarding
BIG: SSX Tricky
Blade 2
Blood Omen 2
BloodRayne
Bloody Roar 3
BMX XXX
Bombad Racing
Bond 007: Nightfire
Bond: Agent Under Fire
Bouncer
Bounty Hunter: Star Wars
Britney's Dance Beat
Burnout
Burnout 2 Point of Impact

C = 03
C.Bandicoot: W.of Cortex
C-12 Final Resistance
CAPCOM vs SNK 2
Cart Fury
Casper: Spirit Dimensions
Chamber of Secrets
Checkmate
Chris Edwards' Ag. Inline
Circus Maximus
Citizen Kabuto (Giants)
City Crisis
Code Veronica X
Colin McRae Rally 3
Commandos 2
Conflict Zone
Conflict: Desert Storm
Contra: Shattered Soldier
Cool Boarder 2001
Crazy Bump's: Car Bat.
Crazy Taxi
Cricket 2002
Cyprien's Chronicles

D = 04
Dare Devil
Dark Alliance
Dark Angel
Dark Cloud
Dark Legacy
Dark Summit
Dave Mirra BMX 2
David Beckham Soccer
DDRMAX: (D. D. Rev. 6)
Dead or Alive 2
Dead to Rights
Delta Force: U. Warfare
Desert Storm (Conflict)
Deus-Ex
Devil May Cry
Digimon World
Dino Stalker
Disney's Dinosaur
Disney's Kingdom Hearts
Distant Thunder
DNA Dark Native Apostle
Donald Duck: Quack Att.
Downforce
Dracula Last Sanctuary
Dragon Ball Z: Budokai
Draken: Ancient Gates
Driven
Driver 2
Driving Emotion Type-S
Dropship
Drum Mania
Dynasty Warriors 2
Dynasty Warriors 3

E = 05
Ecco the Dolphin
Eden, Project
Eggo Mania
Eighteen Wheeler
Elemental Force
Elite Force: Voyager
Emotion Type-S (Driving)
End Game
Ephemeral Phantasia
Episode 1: Star Fighter
Escape Monkey Island
ESPN Int. Track & Field
ESPN Int.Winter Sports'02
ESPN NBA Tonight
ESPN NBA Tonight 2002
ESPN NFL Primetime 02
ESPN Skateboarding
ESPN Snowboarding
Eternal Ring
Eve of Extinction
Evergrace
Evil Twin
Extermination
Extreme G 3
Extreme Racer

F = 06
F1 2001
F1 2002
F1 Champ. Season 2000
Fanta Vision
Fatal Frame
Fellowship Of The Ring
FIFA 2001
FIFA 2002
FIFA 2003
FIFA World Cup 2002
Final Fantasy 10
Final Fantasy 8
Fire Blade
Forever Kingdom
Formula 1 2001
Four by Four Evolution
Freekstyle
Freestyle BMX 2
Frequency
Frontline (M. of Honor)
Fur Fighters

G = 07
G1 Jockey
Gauntlet: Dark Legacy
Getaway
Giants: Citizen Kabuto
Gitaroo Man
Godai: Elemental Force
Golf, Swing Away
Gradius 3 & 4
Gran Turismo 2
Gran Turismo 3
Gran Turismo Concept
Grand T Auto: Vice City
Grand Theft Auto 3
Grandia 2
Grandia Xtreme
Gravity Games
Green Rogue
GTA 3
GTA: Vice City
Guilty Gear X
Guilty Gear X Plus
Gun Griffon Blaze
Gundam: J to Jaburo
Gungrave

H = 08
H30 Surfing
Half Life
Harry Potter
Harry Potter C.of Secrets
Harvest Moon: Homeland
Headhunter
Herdy Gerdy
Heroes of Might & Magic
Hidden Invasion
High Heat Baseball 2002
High Heat Baseball 2003
Hitman 2: Silent Ass.
Hot Shots Golf 3

I = 09
Ico
In Cold Blood
Int. Super Soccer
Int. Superstar Soccer 2
Int. Track & Field
Int. Winter Sports 2002
ISS Pro Evolution

J = 10
J McGrath's S'cross World
J. Moseley's Mad Trix
J.Bond: Agent Under Fire
Jade Cocoon 2
Jak & Daxter
James Bond: Nightfire
Jedi Star Fighter
Jekyll & Hyde
Jikkyou World Soccer '00
Jikkyou World Soccer '01
Jojo's Bizarre Adventure 2
Just Bring It

K = 11
Kelly Slater's Pro Surfer
Kengo: M. of Bushido
Kessen
Kessen 2
Kinetica
King of Fighters 2000
Kingdom Hearts
King's Field: Ancient City
Klonoa 2
Knockout Kings 2001
Knockout Kings 2002

L = 12
L. of Kain: Blood Omen 2
L. of Kain: Soul Reaver 2
Largo Winch
Le Mans 24 Hours
Legaia: Duel Saga
Legend of Black Kat
Legends of Wrestling
Legends of Wrestling 2
Legion: Leg. of Excalibur
Lego Racers 2
LMA Manager 2002
LMA Manager 2003
Loony Tunes Space Race
L. of Rings Two Towers
Lord of Rings: Fel. of Ring
Lotus Challenge

M = 13
Madden NFL 2001
Madden NFL 2002
Madden NFL 2003
Major Lgue Baseball '02
Major Lgue Baseball '03
Mark of Kri
Martian Gothic
Master of Bushido
Mat Hoffman's Pro BMX 2
Max Payne
Maximo
McGrath's S'cross World
MDK2
Medal of Honor Frontl.
Men In Black 2 Alien Esc.
Metal Gear Solid 2
Midnight Club
Might & Magic
Mike Tyson Boxing
Millionaire
Minority Report
MLB Slugfest 2003
Mobile Suit Gun.: Z.Front
Mobile Suit Gun.F.v Zeon
Mobile Suit Gundam
Monkey Island (Escape)
Monster Jam Max. Destr.
Monsters Inc
Mortal Kombat: Deadly A
Moto GP
Moto GP 2
Motor Mayhem
Mr Moskeeto
MTV Music Generator 2
MTV Skateboarding
Mummy Returns
MX 2002
MX Rider
MX Superfly

N = 14
Namco Museum
Nascar 2001
Nascar Heat 2002
NASCAR Thunder 2002
NASCAR Thunder 2003
NBA 2K2
NBA 2K3
NBA Hoopz
NBA Live 2001
NBA Live 2002
NBA Live 2003
NBA Shootout 2001
NBA Street
NBA Tonight 2002
NBA Tonight, ESPN
NCAA Football 2002
NCAA Football 2003
Need for Speed H.Purs.2
NFL 2001
NFL 2002
NFL Q'back Club 2002
NHL 2001
NHL 2002
NHL 2003
NHL Hitz 2002
Nightfire
No-One Lives Forever

O = 15
Off Road Wide Open
Oni
Onimusha 2
Onimusha: Warlords
007 Agent Under Fire
007 Nightfire
Operation Winback
Operative (N.O.L.F.)
Orphen

P = 16
Pac-Man World 2
Parappa the Rapper 2
Paris-Dakar Rally
Penny Racers
Pirates: Leg. of Black Kat
Player Manager 2001
Player Manager 2002
Pool Master: Q-Ball
Portal Runner
Prisoner of War
Pro Evolution Soccer
Pro Evolution Soccer 2
Pro Rally 2002
Project Eden
Project Zero

Q = 17
Quake 3 Revolution

R = 18
R Carmichael's MX 2002
Racer Revenge
Raging Breath
Ratchet and Clank
Rayman 2
Rayman M
RC Revenge Pro
Ready 2 Rumble 2
Red Card Soccer 2003
Red Faction
Red Faction 2
Res. Evil Gun Survivor 2
Res.Evil: C Veronica X
Return to C. Wolfenstein
Rez
Ridge Racer 5
Ring of Red
Road Rage
Robot Wars
Rocky
RTS: Army Men
Rumble Racing
Rune: Viking Warlord

S = 19
S Palmer's Snowboarder
Sarge's Heroes 2
Scooby Doo: 100 Frights
Scorpion King
Sega Sports Tennis 2K2
Seven Blades
Shadow Hearts
Shadow Man 2
Shadow of Memories
Shadow Of Zorro
Shinobi
Shox
Silent Hill 2
Silent Scope
Silent Scope 2
Silpheed: Lost Planet
Simpsons' Skateboarding
Simpsons: Road Rage
Sky Gunner
Sky Odyssey
Slam Tennis
Sled Storm
Smackdown! 3: J. Bring It
Smackdown! 4: Shut Y.M.
Smash Court Tennis
Smugglers Run
Smugglers Run 2
SOCOM: US Navy Seals
Soldier of Fortune
Soul Reaver 2
Spiderman The Movie
Splashdown
Spy Hunter
Spyro: Ent.the Dragonfly
SSX - Snowboarding
SSX Tricky
Star Trek: Elite Force
Star Wars Jedi Starfighter
Star Wars: Bounty Hunter
Star Wars: Clone Wars
Star Wars: Racer Revenge
Star Wars: Star Fighter
State of Emergency
Street Hoops
Stuntman
Summoner
Summoner 2
Sunny Garcia: Surfing
Super Bombad Racing
Super Bust A Move
Super Trucks
Supercar St. Challenge
Superman S of Apokolips
Surfing H30
Swing Away Golf

T = 20
T. Woods PGA Tour 2001
TD Overdrive
Tekken 4
Tekken Tag Tournament
Terminator: Dawn of Fate
The Bouncer
The Fellowship Of Ring
The Getaway
The Mummy Returns
The Scorpion King
The Simpsons Skateboard
The Simpsons: Road Rage
The Thing
The Two Towers
The Weakest Link
Theme Park World
This is Football 2002
This is Football 2003
Tiger Woods Golf 2002
Tiger Woods Golf 2003
Time Crisis 2
Time Splitters
Time Splitters 2
TOCA Race Driver
Tokyo Extreme Racer
Tomb Raider 4
Tony Hawk's 3
Tony Hawk's 4
Top Gun: Combat Zones
Track and Field
Triple Play 2002
Turok: Evolution
Twisted Metal Black
Ty the Tasmanian Tiger

U = 21
UEFA Champion League
Ult.F.Champ: Throwdown
Unreal Tournament
US Navy Seals (SOCOM)

V = 22
Vampire Apocalypse
Vampire Night
Vice City, G.T.A.
Victorious Boxers
Virtua Tennis 2
Voyager Elite Force
V-Rally 3

W = 23
W Games Snowboarding
Wacky Races
Warriors of M & M
Way of the Samurai
WDL: War Jetz
Weakest Link
Who Wants 2BA Million.2
Wild Arms 3
Wild Wild Racing
Winback
Wipeout Fusion
Wrath of Cortex
WRC: World Rally Champ
WWE Smackdown! SYM
WWF Smackdown! J.B.I.

X = 24
X-Men: Next Dimension
Xtreme G3

Z = 26
Zone of the Enders
Zorro (Shadow Of)

0-9 = 27
007 Agent Under Fire
007 Nightfire
102 Dalmatians
18 Wheeler
2002 FIFA World Cup
4x4 Evolution
7 Blades

Plus many More...

PlayStation
PlayStation 2
PC
XBOX
GAMECUBE
Dreamcast
NINTENDO 64
GAME BOY ADVANCE
GAME BOY COLOR

Cheats & Walkthroughs also available for all these consoles.

All logos are trademarks of their respective companies



CALL NOW

- OVER 10,000 CHEATS AVAILABLE
- THE LATEST CHEATS ADDED EVERY DAY
- COMPILED BY GAMING EXPERTS
- 100S OF QUALITY WALKTHROUGH GUIDES

AGED 16 OR OVER, CALL THIS NUMBER NOW

09066 098 188

AGED UNDER 16, CALL THIS NUMBER

09066 098 063

CALLS TO THE ABOVE NUMBERS COST ONLY 60p PER MINUTE

NON-UK CALLERS: +44 700 590 7575

Please ensure you have permission from the bill payer before calling. Each call to the under 16's number will cost no more than £3.00, and will end at 5 minutes. Mobile phone call charges may vary. Please put any comments or questions in writing to Interactive Telcom Ltd, 8 Grants Walk, PL25 5AA, or email: custserv@cheatsunlimited.com, or call our

24hr Customer Service: (Freephone) 0800 081 6000

100% PlayStation 0% fair

PowerStation #84

CONTENTS

EDITORIAL





WELCOME! After a hectic Christmas and New Year, the PS2 games market has calmed down a little now, with January proving pretty quiet in terms of new releases. However, that's all about to change as Lara Croft limbers up to make her debut on Sony's next-gen console next month. For the time being though, we've got plenty to keep you occupied. If you got a PlayStation or PlayStation2 game for Christmas, then the odds are we've got a cheat or hint for it somewhere in this issue. We've got part one of our stunning *Sly Raccoon* guide, as well as the concluding chapter of our *Harry Potter* solutions for the PSone and PS2 versions of the game. What's more, we also give you the right club names for *Pro Evolution Soccer 2*, as well as bringing you all those *GTA Vice City* secrets! Enjoy the issue!

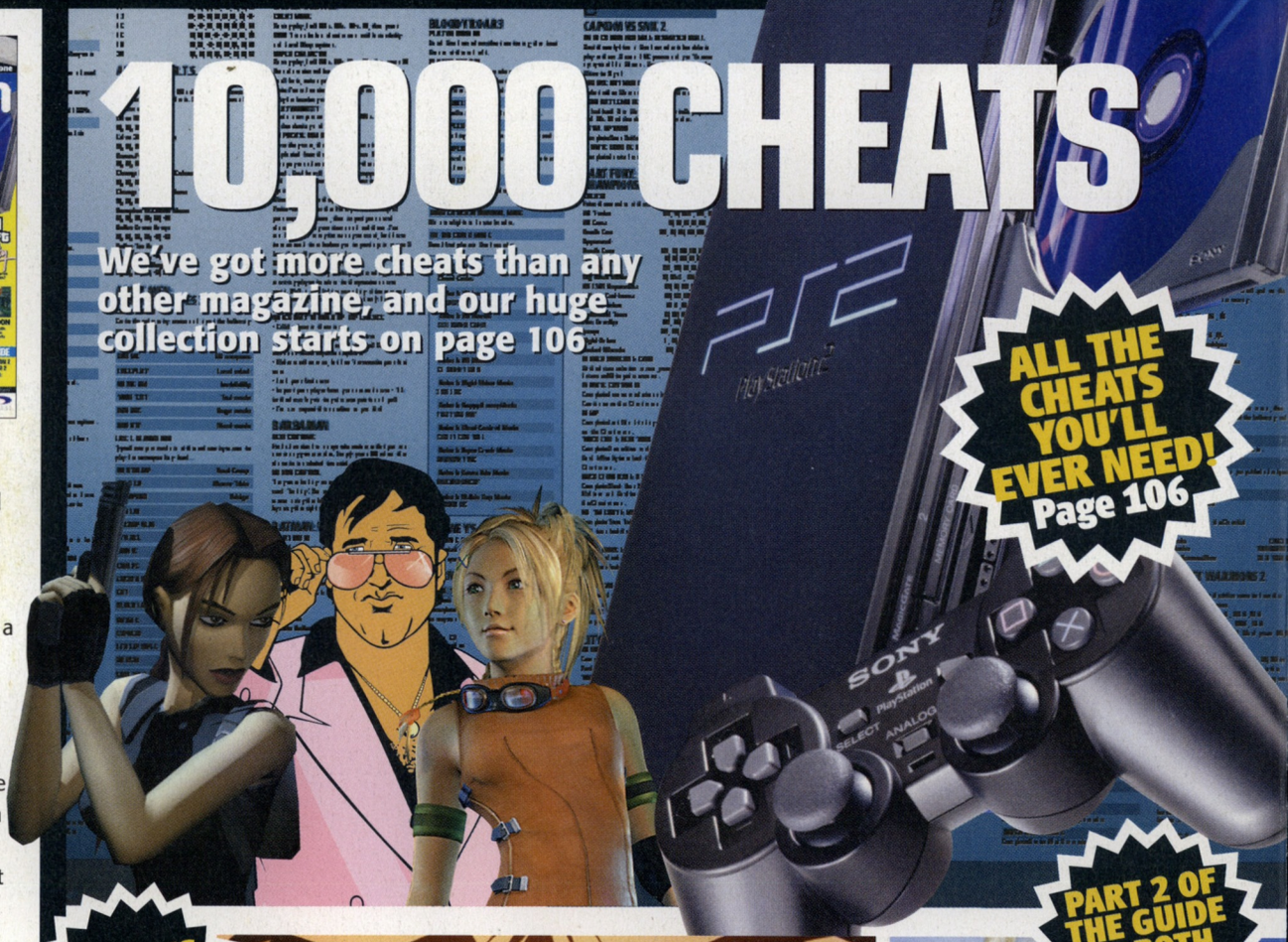

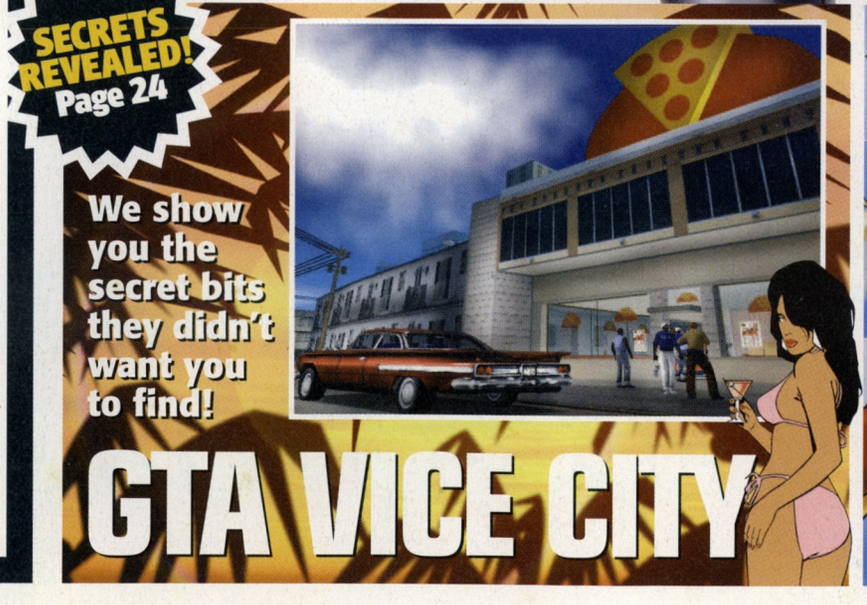

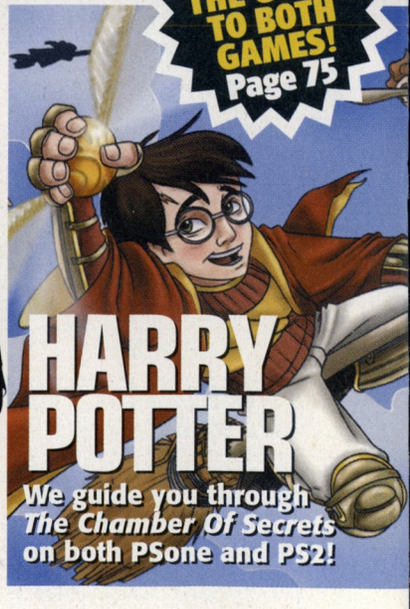

"Web-slingers will be thanking their lucky stars after reading the definitive guide to *Spider-Man: The Movie*"

Spider-Man: The Movie page 60



WE'RE #1!
We bring you the best guides to the biggest games!

IT ALL STARTS HERE

TOTAL GAMES net

Official PlayStation icons courtesy of Sony
© Sony Computer Entertainment Europe Ltd

FORMAT PSone | FORMAT PS2 | PLAYERS 1-2 | MEMORY CARD | ANALOG PAD | VIBRATION FUNCTION | OPTIONAL CONTROLLER | MULTI-TAP (1-4 PLAYERS) | LINK CABLE

WE'VE OUT-FOXED IT! Page 42

SLY RACCOON

Our fantastic guide starts this issue!



ESSENTIAL

CHEATS NEWS NETWORK 006
All the latest cheats tried and tested!

Q&A 010
Dr Tippett gets to grips with all your gaming problems.

HARDCOPY 014
Tell us what you think about the world of videogames.

GTA WISEGUYS 016
Frankie the Finger sorts out all your *GTA* problems.

GT WORKSHOP 018
Get the most out of your *GT* games with our help.

FINAL FANTASY FORUM 020
Chocobo Charlie at your service

PSXTENSIONS 096
More essential gaming devices tested to destruction.

SUBSCRIBE 099
Make sure that you never miss a copy of your favourite magazine.

COMPETITIONS 101
See what you can get your hands on this month in our giveaway!

ACTION REPLAY CODES 103
More codes for PlayStation cheats!

THE TEAM

We've been playing our favourite games this month - it's a tough job. Honest.

MIKE

Likes to think he's a bit of a geezer, but dresses appallingly

RUSS

PowerStation's slyest team member by far

SIMON

Plays with his wand far too much for his own good

ALI

Can't wait for *The Sims* to finally hit the PS2

RICH

Nobody makes a monkey out of our Rich

ROB S

Ever wondered why the mag looks like this?

CONTACT

Telephone: 01202 200240
(Magazine queries, but no tips requests please)
Fax: 01202 299955
email: powerstn@paragon.co.uk

VISIT POWERSTATION ONLINE FOR THE LATEST HINTS AND TIPS – POINT YOUR BROWSERS TO WWW.TOTALGAMES.NET

SUBSCRIBE

Telephone: 01454 642442
Fax: 01454 620080
email: pwrs@cisubs.co.uk

OTHER GAMES IN THIS ISSUE!



MAX PAYNE

Quick hints 072
It's out on Platinum, and we've got some handy tips to help you get off to a good start



MINORITY REPORT

Cheats 006
Choose from a level skip, infinite ammo, invincibility and more with our cheats!



TONY HAWK'S PRO SKATER 4
Cheat codes ..007



REIGN OF FIRE
Cheats galore! .007



WRC II EXTREME
Unlockables ..007



SIMPSONS SKATEBOARDING
New skaters ..008



RUN LIKE HELL
Max health ...008



T IMMERSION RACING
Unlock tracks ..008



007 NIGHTFIRE
Secret cheats ..006



F1 2002
Challenge beaten 010



DARK CLOUD
Mission beaten 010



DAVE MIRRA 2
Challenge beaten 011



QUAKE 3
Level explained 011



TONY HAWK'S PRO SKATER 3
Challenge 011



ATV OFFROAD
Unlockable revealed! 012



GRANDIA II
Bosses beaten 012



MAT HOFFMAN'S PRO BMX 2
Secret level! 012



ACTION REPLAY CODES
Super cheats! ..103

CNN

CHEATS NEWS NETWORK



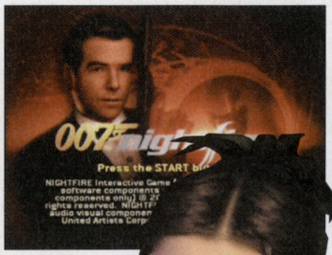

TOP TIPS!

SINGLE-PLAYER CODES

FASTER LASER	PHOTON
LEVEL SELECT	PASSPORT
BIGGER CLIP	MAGAZINE
ALL GADGETS	Q LAB
GOLDEN GUN	TARGET

MULTIPLAYER CODES

UNLOCK ALL MULTIPLAYER SCENARIOS	GAMEROOM
DESTRUCTION MODE	TNT
ASSASSINATION MODE	SCOPE
UNLOCK DRAKE SUIT	NUMBER 1
EXPLOSIVE SCENERY	BOOM
UNLOCK GOLDENEYE STRIKE	ORBIT
PROTECTION MODE	GUARDIAN
TEAM KING OF THE HILL	TEAMWORK
UPLINK MODE	TRANSMIT
UPDATE TRANQUILIZER	SLEEPY

MULTIPLAYER CHARACTER CODES

UNLOCK EVERYONE	PARTY
ODDJOB	BOWLER
XENIA	JANUS
CHRISTMAS JONES	NUCLEAR
BARON SAMEDI	VOODOO
BOND TUX	BLACKTIE
GOLDFINGER	MIDAS
JAWS	DENTAL
SCARAMANGA	ASSASSIN



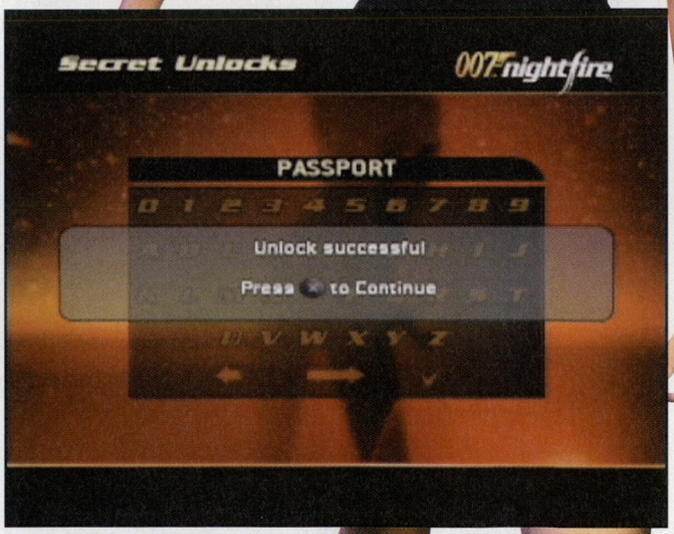



Minority Report

PS2

Need help catching would-be killers? Input these cheats in the Special Menu to unlock everything.

Codes

LEVEL SKIP	QUITER
ALL LEVEL WARP	PASSKEY
INVINCIBILITY	LRGARMS
ALL WEAPONS	STRAPPED
INFINITE AMMO	MRJUAREZ
SUPER DAMAGE	SPINACH
EXTRA HEALTH	BUTTERUP
UNLOCK ALL COMBOS	NINJA
UNLOCK PAIN ARENAS	MAXIMUMHURT
UNLOCK CONCEPT ART	SKETCHPAD
UNLOCK ALL MOVIES	DIRECTOR
ARMOUR	STEELUP
BASEBALL BAT	SLUGGER
RAG DOLL	CLUMSY
SLOMO BUTTON	SLIZOMIZO
BOUNCY MEN	BOUNZMEN
WRECK THE JOINT	CLUTZ
DRAMATIC FINISH	STYLIN
ENDING	WIMP
DO NOT SELECT	DONOTSEL
FREE AIM	FPSSTYLE
CLOWN HERO	SCARYCLOWN
CONVICT HERO	JAILBREAK
GI JOHN HERO	GNRLINFANTRY
LIZARD HERO	HISSSS
NIKKI HERO	BIGLIPS
NARA HERO	WEIGHTGAIN
MOSELEY HERO	HAIRLOSS
ROBOT HERO	MRROBOTO
SUPER JOHN HERO	SUPERJOHN
ZOMBIE HERO	IAMSODEAD

RIPHERALS

P2 ISSUE 30



The UK's best unofficial magazine dedicated to PlayStation2
Price: £3.50
This issue is full of stunning features exposing the top up-and-coming games like *Splinter Cell*, as well as a detailed look forward to the titles we can expect to blaze their way onto the PS2 in 2003. *Mortal Kombat* gets the full preview treatment, whilst *The Getaway* comes under the critical eye of our team of expert reviewers. Elsewhere, we also find time to look at *Defender*, as well as bringing you all the latest PS2 news!

OUT NOW!

PLAY ISSUE 99



The UK's best unofficial PSone and PS2 magazine
Price: £3.99
Play lands more killer blows this month with an ultra-exclusive *Tenchu 3* playtest, reviews of *Shinobi* and Midway's *Mortal Kombat* and a first look at Enter The Matrix. NINJA! The best Playstation magazine on the market continues to go from strength to strength, bringing you the latest news first - to say nothing of the the best reviews of the biggest games. You should never buy a game without reading what we think about it first!

If there's a new cheat, code or secret, we'll have it crammed into our hot-off-the-press news section. And remember, best readers' cheats each month win their senders a Blaze Scorpion II lightgun!



SEND IN YOUR CHEATS

The best readers' tips printed each month in CNN earn their senders a Blaze Scorpion II lightgun, so do keep writing in with your cheats, codes and secrets. However, before sending them, please check that they work – and that we haven't already got them in our Databurst section!

ALL THE VERY LATEST PLAYSTATION CHEATS AND CODES

Tony Hawk's Pro Skater 4

PS2

Codes

MATRIX CHEAT	NOSPOON
MOON GRAVITY	SUPERFLY
PERFECT RAIL GRINDS	SSBSTS
PERFECT MANUALS	MULLENPOWER
MAX SPECIAL METER	DOASUPER
UNLOCK DAISY	(O)(O)

Some more tricky codes have been made available, so here are all the codes we have for this top game.





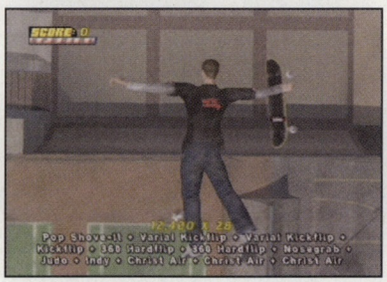

Reign Of Fire

PS2

Codes

LEVELS UNLOCKED
↑, ←, ⊙, ⊙, ←, ←, ⊡, ↓, ↑, ⊙ (Main Menu)

INVULNERABILITY
⊗, △, →, ←, ⊙, ↑, ↓, ↓, →, ⊙, ⊙ (In-Game)

WIN LEVEL
⊡, △, ←, ↓, →, △, →, ↑, ⊗ (In-Game)

BURN EVERYTHING
⊡, △, ←, ↓, ⊡, ⊙ (In-Game)



EXTRA DAMAGE
⊗, △, →, ↑, →, △, ⊙, → (In-Game)

GOAT MODE
△, →, ←, ←, ⊙, △, ⊡, →, ↑ (In-Game)

WRC II Extreme

PS2

To get more from this realistic rally racer, enter these cheats in the secrets option, which can be found in the Archives. Get ready... Go!

Codes

BOUNCY SUSPENSION	KANGAROO
HIGH PITCHED CO DRIVER	HELIUM
OVERHEAD CAMERA	SATALITE
POWER BOOST	NITRO
REDUCE GRAVITY	LUNAR
SWAP LEFT/RIGHT	FLIPLEFT
FRONT WHEEL DRIVE	NOREAR
REAR WHEEL DRIVE	PUSHME
UFO	UFOPTER
DISCO LIGHTS	DISCO
MOTION BLUR	MOBLUR
REFLECTIVE CAR	CHROME
SWAYING OBJECTS	SWAY
UNLOCK EVERYTHING	EVOS







Total Immersion Racing

PS2

To get more from this driving experience, start a new championship and then enter these codes as your name. If entered correctly the name entry screen will reset and you can then enter another code or your name.

Codes

UNLOCK ALL TRACKS	ROAD SWEEP
UNLOCK ALL CARS	LOADED
UNLOCK CART CAR	DOWNFORCE
LOW GRAVITY	FEATHER
SLOW MOTION	POKE
DISABLE CPU DRIVERS	WALK IT
DISABLE HUD	NO DOGS





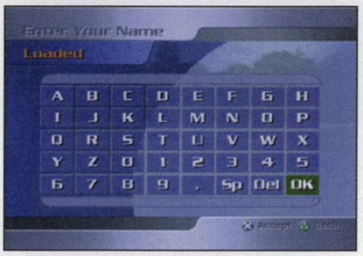

Simpsons Skateboarding

PS2

Try these top codes to a little more spice to Springfield's answer to *THPS*. Hold down L1 + L2 + R1 + R2 on the character select screen, then input the following codes to unlock the cheats.



Codes

ALL SKATERS ○, △, ✕, □	BIG HEAD NELSON △, □, ○, ✕
ALL BOARDS ✕, △, ○, □	ALT COSTUME OTTO □, ✕, ○, △
LEVEL SELECT △, ✕, □, ○	ALT COSTUME FRINK ✕, ○, △, □
ALT COSTUME HOMER △, ○, ✕, □	BIG HEAD FRINK □, ✕, △, ○
BIG HEAD HOMER ○, ✕, △, □	ALT COSTUME KRUSTY ○, △, □, ✕
ALT COSTUME BART ○, ✕, □, △	ALT COSTUME WIGGUM △, ○, □, ✕
BIG HEAD BART ✕, □, ○, △	BIG HEAD WIGGUM ✕, ○, □, △
ALT COSTUME LISA □, △, ○, ✕	
BIG HEAD LISA □, △, ✕, ○	
ALT COSTUME MARGE ✕, □, △, ○	
ALT COSTUME NELSON △, □, ✕, ○	

GAME CHARTS

PLAYSTATION2

1.	GTA VICE CITY
2.	007: NIGHTFIRE
3.	LOTR: FELLOWSHIP
4.	HARRY POTTER: COS
5.	SPYRO ENTER THE DRAGONFLY
6.	MOH: FRONTLINE
7.	GTA3
8.	HITMAN 2
9.	TONY HAWK'S 4
10.	WWE 4

PLAYSTATION

1.	HARRY POTTER: COS
2.	DANCING STAGE PARTY ED
3.	DIGIMON WORLD 2003
4.	WWTBAM 2
5.	FIFA 2003
6.	PRO EVOLUTION SOCCER 2
7.	SPIDERMAN PLATINUM
8.	WWTBAM JUNIOR
9.	DAVID BECKHAM SOCCER
10.	20 GAME PACK

GAME On!

Save money on all your favourite PSone and PS2 titles now!

We've teamed up with the very generous people at GAME to bring you a top money-saving opportunity. All you have to do is cut out the voucher and present it at the counter when you buy a PSone or PS2 title (priced £29.99 or over) in GAME to claim a fiver off!

GAME
www.game.uk.com

Subject to the terms and conditions listed below:

1. Offer only valid on redemption of this voucher, which cannot be used in conjunction with any other offer or voucher.
2. Voucher is redeemable at any Game store in the UK or Eire.
3. This voucher is not recoverable and is not exchangeable for cash.
4. This voucher is redeemable against PSone and PS2 games only.
5. Only one voucher may be used per product.
6. This voucher cannot be redeemed against a pre-owned purchase.
7. This offer may be withdrawn at any time without prior notice.
8. This voucher is valid until 19 February 2003.

www.game.uk.com

£5

5034410100697

PowerStation
OFF VOUCHER
Any game priced £29.99 or over

Run Like Hell

PS2

Here are some special codes to help you get the hell outta here. To enter the codes simply enter the inventory screen and press L1 +, L2 + L3 + R1 + R2 + R3, then input the following codes to activate the cheats.



Codes

MAX NICK CONNER'S HEALTH ↑, ↓, ↑, ↓, ←, →, ←, →, ✕, ○	VIEW CREDITS ✕, □, △, ○, →, ↑, ←, ↑, ✕, ↑
MAX NICK CONNER'S ARMOR □, ○, ✕, △, ○, □, △, ✕, L3, R3	
MAX RIFLE DAMAGE L3(3), □, △, ○, ✕, R3(3)	
MAX PULSE RIFLE DAMAGE ←, →, ○, ↓, ←, ✕, ↓, ↑, ✕, △	
MAX SHOTGUN DAMAGE ✕(4), L3, R3, ↑, ↓, ←, →	
MAX REPEATER RIFLE DAMAGE ←, △, →, ✕, ↑, □, ↓, ○, R3, L3	
MAX ASSAULT RIFLE DAMAGE ←, ○, →, □, ↓, △, ↑, ✕, L3, R3	
MAX BOLT-THROWER DAMAGE ✕, □, △, ○, ✕, ○, △, □, ✕, ↑	
BREAKING BENJAMIN VIDEO ←(3), ○(2), ✕, L1(2), R1, ↑	



"PlayStation" and "PS2" are registered trademarks of Sony Computer Entertainment Inc. All rights reserved. (c) 2002 Disney. All Rights reserved

PowerStation Q&A

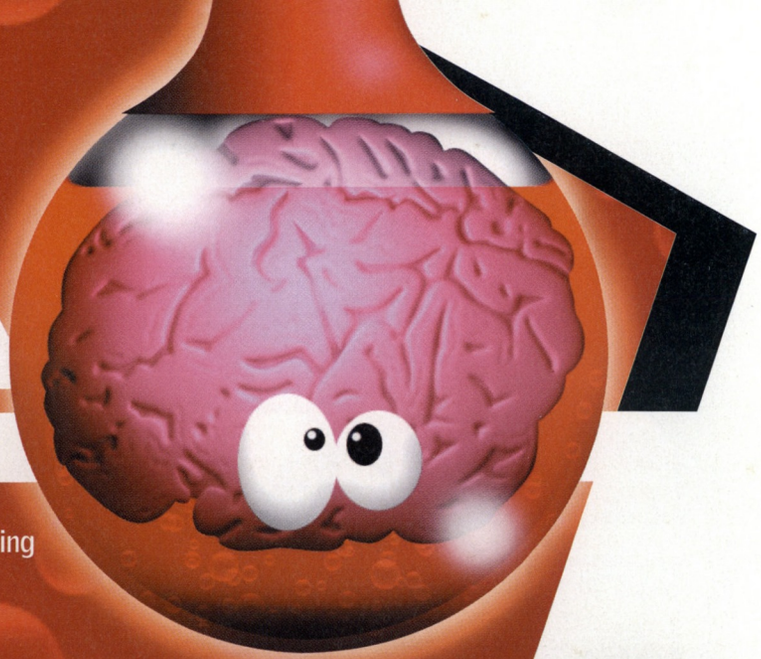

▸▸WITH YOUR HOST, DR TIPPET

Got a problem on a PlayStation or PS2 game? Well, our resident professor of gamesology, Dr Tippett, is here to help. Send your gaming questions to: Q&A, PowerStation, Paragon House, St Peter's Road, Bournemouth BH1 2JS. Alternatively, visit the forum at www.totalgames.net and ask your questions, or email powerstn@paragon.co.uk

Web-slinging Woes PS2

How do I defeat the Green Goblin at the end of *Spider-Man: The Movie*? It's driving me mad! I gave up on it originally, but I've come back to it recently and I desperately want to finish it – it's become a personal duel, me against my PS2. Please can you help?

Simon Quinn, Sunderland

■ *Start by swinging straight in front and pick up Mary Jane from the platform, using the punch button. Turn around and jump off the bridge now, heading towards the target near the police barricade. Drop her off by pressing punch again, then get ready to fight. Swing-kick the Green Goblin and dive at him by jumping nearby, then pressing either punch or kick. His blue power bar will deplete rapidly this time around and he'll be forced to land. When he does, avoid being dragged into hand-to-hand combat, as this is where he's strongest. Be sure to watch out for his glider as well – it will ram and shoot you of its own accord. Once the Goblin's grounded, attack from a distance, either by throwing cars or firing impact webbing. This shouldn't be too hard, as his grenades are fairly easy to avoid from this far away. Alternatively, you could stay in the air and launch kicks at him as you swing by. The boss will jump back onto his glider every so often and you'll have to knock him to the ground again. If you get low on health, there are several red spiders dotted around the bridge, including one near where you rescued Mary Jane and another on a similar platform, on the other side of the level. Just keep plugging away and you should be able to defeat the Green Goblin – you've fought him often enough before, after all. Now that you've finished the game, do as Spidey says – go outside and play!*



Sunday Driver PS2

I've got *F1 2002*, but I'm struggling with the basic Minardi challenge. I really want to get all the cards, so can you help me at all?

Alan Bushell, Redditch

■ *A little bit of a tip here – you can cut a big chunk off the first corner. Go too far and you will be disqualified so you will have to experiment a little to get to grips with just how far you can get off the track, but by using that short cut, you should be up to second or third going onto the next turn, the right-hander. Get inside the lead car(s) on the corner to take the lead. You'll need to take a hairpin left, braking into it and then accelerating away, and the remaining corners are gentle right-handers that shouldn't be causing you any problems.*



QUICK TIP! USE A STAMINA POTION TO MAKE DEFEATING THE ICE QUEEN AS EASY AS PIE!



Dark Cloud On The Horizon PS2

How on earth am I supposed to defeat the Ice Queen on *Dark Cloud*? Do you have any helpful hints for me, or am I destined to be stuck on this game forever?

Jason Coates, Durham

■ *The Ice Queen is a really tough boss as she is shielded and fires freeze rays, which stop your characters dead in their tracks. Having strong fire-based weapons will aid you in this fight, but it still won't be an easy task. Start with Xiao and use a Stamina Potion to help power-up her attacks, then fire two blasts of her best weapon to damage La Saia's shield. As soon as the shield is down, switch characters to Ruby and hit the Ice Queen with the fire magic from her Gold Ring. After just one blast, La Saia will activate her shield again and you'll need to hit her with a normal-based attack again to lower the power. You'll need plenty of Stamina Drinks, Mighty Healing and, of course, Revival Powder to ensure that you can always revive Ruby to strike at the Ice Queen. This battle will take quite some time and use an awful lot of items. After it, Rondo will appear and tell the Queen that he is still in love with her and the curse will be broken. He'll then hand over the Moon Orb and you can return to Queens.*



I Like To Ride My Bicycle

PS2

I'm on Level 8, the Airport Garage, on *Dave Mirra 2*, attempting the Pro challenges – but for the life of me I cannot do a 16 trick combo. How on earth do you do it – I don't seem to have the co-ordination required to pull it off!

Robert Jones, Ipswich

■ *The easiest way is to get onto the road that circles the garage and do a combo of nose wheelies and manuals. The are a few words of warning though; firstly, mind out for traffic. It's best to wait for the lull in the traffic and then go with the flow of it, not against. The other point is to watch out around corners: use the time you have whilst in the manual/wheelie to turn left or right.*



LA Confidential

PS1

I've got *Tony Hawk's 3* for the PSone, and I was wondering if you knew how to find the secret tape on Los Angeles (level 2)

Rebecca Kelly, Northwood



■ *Turn around at the start of the level and build up some speed using the ramp behind you. From here, travel up the wire slightly to your left and up onto the building in front of you. Go straight on up here and jump onto a metal rail protruding from the bridge. Grind this and jump straight again from the wooden ramp, onto another building. Now jump from this roof and land grinding on the edge of the next building, which is a pinkish colour. Carry on the grind around the corner and over the wire to find the tape.*

Floored By Flanders

PS1

I know it's an old game, but do you have any tips for *The Simpsons Wrestling* by any chance? I'm struggling – and how the hell do you beat Flanders?

James Castle, Liverpool

■ *There isn't really a great deal of help that I can give you for this game, but perhaps these nuggets of information will be of some assistance to you…*

Watch out for power-ups appearing in the centre and corners of the ring. Try to grab these as fast as possible in order to stop your opponent from powering up or healing himself.

When the letters TAUNT are fully lit up, press R1 to power up and become invincible for a short while. Use this time to damage your opponent as much as you possibly can.

Finally, watch your power bar above your life meter and use your special attacks whenever you are able. These will really hurt your opponent.

Some good news, though, is that once you've finally beaten Flanders you will unlock him and can play with him as your character. The bad news is that you need to pin him twice in order to win!



A World Of Pain

I'm stuck on Arenas Of Pain on tier 4 in *Quake III*. Is there any help you can give me before I finally go mad? I'm sure this version is harder than it is on my mate's PC!

Lee Gornall, Bournemouth

■ *This arena is split into three sections. In area one you face a duo of easy opponents in a very small cramped arena. Use the shotgun or plasma gun to destroy them quickly and prepare yourself for the next arena. The second arena is a little larger with a Mega Health hidden inside one of the corridors. Make sure you grab this handy power-up and then protect it from Patriot as he wanders around the level. The third section sees you facing the Vadrigar Arena Master for the first time. This opponent has a lot of health (250) and very good accuracy. To beat him you'll need to collect lots of health, ammo and armour before trying to engage him. Keep moving around the outer section of the arena and keep your distance from him at all times. Weapons like the chain gun and plasma gun work well against him if you have auto-aim turned on. Wait until you have maximum health and then charge the central platform to take this guy out. It is not easy, but keep on the move, using a jump and strafe and deliver the final blow. If you are lucky enough to collect the Quad Damage on the previous level, you can charge the central platform immediately to destroy this annoying beast.*



■ **A little help from Dr Tippett, and all your enemies will end up fragged to pieces!**

The Cheatmistress presents

CHEATS UNLIMITED

FAST ACCESS TO CHEATS & GUIDES

TOP WALKTHROUGHS PLUS OVER 10,000 CHEATS & TIPS

Ace Combat 4: S. Skies
Age of Empires 2
Agent Under Fire
Alone in the Dark 4
Atlantis 3: New World
Blade 2
Blood Omen 2
BMX XXX
Burnout 1 & 2
C.Bandicoot: W.of Cortex
Colin McRae Rally 3
Commandos 2
Conflict: Desert Storm
Dark Cloud
Dave Mirra BMX 2
Desert Storm (Conflict)
Devil May Cry
Draken: Ancient Gates
Dynasty Warriors 2 & 3
Escape Monkey Island
FIFA 2002 & 2003
Final Fantasy 10
Getaway
Godai: Elemental Force
Gran Turismo 3 & Conc.
Grand T Auto: Vice City
Grand Theft Auto 3
Half Life
Harry Potter C.of Secrets
Headhunter
Hitman 2: Silent Ass.
J.Bond: Agent Under Fire
Jak & Daxter
James Bond: Nightfire
Kingdom Hearts
L. of Rings Two Towers
Legaia: Duel Saga
LMA Manager 02 & 03
Mat Hoffman's Pro BMX 2
Max Payne
Medal of Honor Frontline
Metal Gear Solid 2
Minority Report
Need for Speed H.Purs.2
Nightfire
No-One Lives Forever
Onimusha 1 & 2
007 Nightfire
Pro Evolution Soccer 1&2
Ratchet and Clank
Red Faction 1 & 2
Res.Evil: Code V X
Robot Wars
Rocky
Silent Hill 2
Smackdown! 4 SYM & JBI
Soldier of Fortune
Soul Reaver 2
Spiderman The Movie
Star Wars: Bounty Hunter
State of Emergency
Stuntman
Summoner 2
Terminator: Dawn of Fate
The Getaway
The Thing
The Two Towers
This is Football 02 & 03
Time Splitters 1&2
Tony Hawk's 3 & 4
Turok: Evolution
Vice City, G.T.A.
WWE S'down! SYM & JBI
WWF Smackdown! J.B.I.
Plus Many More...

CALL ME 24/7, I'VE GOT WHAT YOU NEED!

AGED 16 OR OVER, CALL THIS NUMBER NOW
09066 098 192

AGED UNDER 16, CALL THIS NUMBER
09066 098 065

CALLS TO THE ABOVE NUMBERS COST ONLY 60p PER MINUTE

NON-UK CALLERS: +44 700 590 7575

Please ensure you have permission from the bill payer before calling. Mobile phone call charges may vary. Send comments or questions to Interactive Telcom Ltd, 8 Grants Walk, PL25 5AA, or email: custserv@cheatsunlimited.com, or call our

24hr Customer Service: (Freephone) 0800 081 6000

All logos are trademarks of their respective companies

Q&A ONLINE

▸▸ONLINE HELP FOR OUR READERS

Are you stuck on a game? Feel like there's no one left to turn to? About to give up altogether? Well, worry no more! Simply visit www.totalgames.net/forum and select the PowerStation forum. Post your problem in there and a member of the PowerStation team will be only too happy to help!

Let's Offroad!

PS2

How do I unlock the ravage 1000 ATV on *ATV Offroad*? I can't get it whatever I try!

Mike Burley

■ *One of my shortest answers of all time coming up. You need to complete the Pro career – simple as that!*

BMX Beauty

PS2

My mate says that on *Mat Hoffman Pro BMX 2*, there is a doom-like level at the end – I've completed the game but there's no such thing. Is he lying?

Ian Cranville, Dudley

■ *No, your friend is telling the truth. You obviously haven't completed the entire game, because once you have completed every challenge on every level, you will unlock a battle with Tiki.*

A Grandia Day Out

PS2

How on earth am I supposed to beat all the bosses at the end of *Grandia II*? I can sometimes beat the first one, but then I get killed! Help me!

Ben Wilson, via email

■ *The trick is to go back to the save point after each fight and heal yourself as you save your game. As for the bosses themselves – here's how we recommend getting past them.*

BOSS FIGHT: VALMAR'S TONGUE

Use your most powerful special attacks and he should die within a few rounds of combat. He has two moves you'll want to watch out for, though – Eat 'Em Alive, which does major damage to and confuses one of your characters, and Gluttony, which will hurt your entire group.

BOSS FIGHT: VALMAR'S EYE

Watch out for the Eyeball Bats' Delta Burst attack, as it contains a cancel effect and can be very annoying when you're trying to pull off a special move. Use your most powerful specials, as before, until the boss dies. Valmar's Eye will be slightly harder to beat than the Tongue, as all its parts have roughly the same amount of health and so will survive right up until the end of the fight.

BOSS FIGHT: VALMAR'S HEART

As with the fights so far in the sequence, let loose with your most powerful special attacks, straight away. Once the Eyes die, use Millenia's Spellbinding Eye to stop the Heart itself from attacking you. Once that's done, it's simply a case of pummelling the boss until it stops moving.

BOSS FIGHT: ZERA VALMAR

This boss is easier to deal with, in some respects, that the others you've faced so far. It only has one part to it, whilst the others all had at least three to deal with. Use Cold to drop Zera's action speed, then cast Speedy to increase your own. You may also want to cast WOW! a couple of times to increase your attack power, before unleashing your special attacks. Make sure you don't use too many area attacks on the boss, as they'll only be a waste of MP and SP. Watch out for Zera's BA-BOOM! spell, as this will cause major damage to your entire party. Fortunately though, it's not as powerful as the one cast by the Devils in the Raul Hills Special Stage. Just keep throwing powerful attacks his way and Zera will die eventually – a little disappointing really, when you consider that he's the game's final boss.





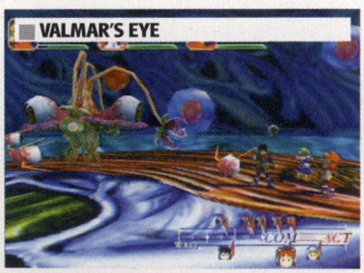



Further Reading

If you're still stuck on a game, then why not get the complete guide by ordering the relevant PowerStation back issue or PlayStation SSS tips book? Here's where you'll find guides to the most popular and problematic Q&A games (call 01454 642442 to check availability and to order)...

007 Nightfire	#83
Aggressive Inline	#78
Alone In The Dark: New Nightmare	#63
C&C: Retaliation	SSS Vol 6
Colin McRae 3	#82
Commandos 2: Men Of Courage	#79
Crash Bandicoot 3	SSS Vol 6
Delta Force Urban Warfare	#78
Deus Ex	#77
Devil May Cry	#70 and #81
FIFA 2003	#82
Final Fantasy X	#76 and #77
Grand Theft Auto: Vice City	#82 and #83
Gran Turismo 2	#45 (& #46); or SSS Vol 8
Gran Turismo Concept 2002	#77
Harry Potter And The Chamber Of Secrets	#83
HeadHunter	#73
Herdy Gerdy	#73
Hitman 2	#80
Lord Of The Rings: The Two Towers	#81
Mat Hoffman's Pro BMX 2	#79
Medal Of Honor	SSS Vol 8
Medal Of Honor: Frontline	#76
MediEvil	SSS Vol 6; or Platinum SSS Vol 1
Metal Gear Solid	SSS Vol 6
MGS: Special Missions	SSS Vol 8
Metal Gear Solid 2	#72 & #73
No-One Lives Forever	#77
Onimusha 2	#80
Parasite Eve 2	#53; or SSS Vol 9
Populous: The Beginning	SSS Vol 6
Prisoner Of War	#77
Pro Evolution Soccer	#78
Pro Evolution Soccer 2	#81
Project Zero	#79 & #80
Red Faction 2	#82
Ratchet & Clank	#81
Resident Evil 2	Platinum SSS Vol 1
Resident Evil 3 Nemesis	SSS Vol 8
Silent Hill	SSS Vol 7
Smash Court Tennis	#76
Soldier Of Fortune: Gold Edition	#76
Soul Blade	Platinum SSS Vol 1
Spider-Man: The Movie	#76
Spyro The Dragon	SSS Vol 6
Spyro 2	SSS Vol 8
State Of Emergency	#73
Stuntman	#79
Syphon Filter	SSS Vol 7
Syphon Filter 2	SSS Vol 9
Tekken 4	#80
Tenchu: Stealth Assassins	SSS Vol 6
The Getaway	#83
The Thing	#80
TimeSplitters 2	#81
TOCA Race Driver	#79
Tomorrow Never Dies	SSS Vol 8
Tony Hawk's Pro Skater 3 (PS2)	#81
Tony Hawk's Pro Skater 3 (PSone)	#72 & 73
Tony Hawk's Pro Skater 4	#82
Turok Evolution	#79
Wild Arms	SSS Vol 6
WWE Smackdown: Shut Your Mouth	#82

100% PlayStation 0% Fair

PowerStation

Up-to-date PlayStation hints, tips and cheats 7 days a week!

Live Cheats Hotline!

0906 9060376

Calls cost £1.50 per minute at all times. Call charges will appear on your standard telephone bill. Please seek permission from the person paying the bill, before calling. Operating hours seven days a week, from 8am till 11pm. If you have any queries call the customer helpline on 0870 739 7602.


MORTAL KOMBAT
CONQUEST
FOUR HOURS OF MARTIAL ARTS MAYHEM
SPECIAL COLLECTOR'S EDITION
15
DVD
NO
COMPETITION
TALES FROM THE DARKSIDE
THE MOVIE
BASED ON A STORY BY STEPHEN KING
FOUR TERRIFYING TALES IN ONE HORRIFIC MASTERPIECE
18
DVD
THE ULTIMATE KUNG FU REVENGE MOVIE
JACKIE CHAN
MASTER WITH CRACKED FINGERS
The Little Tiger from Canton's Feature Film Debut
15
DVD
"SUPERB... THINK RESERVOIR DOGS AND THEN SOME... A GENUINE TOUR DE FORCE"
CHOPPER
"FRIGHTENING FUNNY AND A HUGE HIT"
18
DVD
10TH ANNIVERSARY EDITION
JEFF FAHEY
PIERCE BROSNAN
THE LAWNMOWER MAN
DAZZLING SPECIAL EFFECTS, EVEN BETTER THAN "TERMINATOR 2"
THE SUN
15
DVD
WIDESCREEN COLLECTORS EDITION
ROBOCOP
DARK JUSTICE
15
DVD
DVD
VIDEO
£5.99
"HOLLYWOOD CERTAINLY DOESN'T MAKE 'EM LIKE THIS ANY MORE"
TAXI
15
DVD
SUBTITLED
GEN X COPS
EXECUTIVE PRODUCER
JACKIE CHAN
18
DVD
AVAILABLE NOW
IN ALL GOOD STORES
OVER 450 TITLES TO CHOOSE FROM
prismdirect.co.uk

HARDCOPY

SPONSORED BY JOYTECH PRODUCERS OF TOP PLAYSTATION PERIPHERALS

Welcome to your section of the magazine, where you can have your say on whatever you fancy. You can write in to Hardcopy via the usual address, or email powerstn@paragon.co.uk. Alternatively, head over to the forums at www.totalgames.net to meet some like-minded individuals and talk with other games fans!

WIN! JOYTECH GOODIES!

The star letter of the month, as judged by us, will win its sender a bumper bundle of five great peripherals from Joytech. You can choose between a PSone or PS2 bundle (see below), so remember to state which you'd like when you write in.

PlayStation2

Analogue Controller Plus 2, 16Mb Memory Station, Multiplayer Adapter, USB Mouse and Data Link Cable.



PSone

Mini Analogue Controller, 1Mb Memory Card, 'One' Bag, Sharp Shooter Pro, Multi-Tap.



Check out the full range of Joytech products by visiting www.joytech.net.

Mapping Magicians

Dear PowerStation,

I'm just writing to thank you for your excellent *Tony Hawk's 4* guide in issue 81. The maps are a brilliant idea and helped me find the things I was looking for with ease. It wasn't actually the first magazine I tried – I originally bought one of your rival magazines because it came with a free *Tony Hawk's 4* book, but there were no maps inside and the guide itself was rubbish. It only dealt with the basic challenges and didn't even cover all the levels. Your guide was superior because it covered all the elements of the game and came with full-colour maps. From now on, I'm sticking with PowerStation!

Andrew Desbrough, Putney

■ *Thanks for your kind words, Andrew, we're glad you found our guide to be useful. Unlike some of our rivals, we're only too happy to spend hours and hours mapping games for our readers – it is complicated and time-consuming but the end result is well worth it. We also try to cover all the elements of the game where possible, hence covering the pro challenges and pro-specific challenges in* Tony Hawk's 4, *not just the basic ones from the early levels. Remember, if it is the biggest and best guides you are after, then PowerStation is the only magazine you need – that's why we're the biggest selling tips magazine in the country!*

Console War Continues

Dear PowerStation,

Do you agree with my friends and I that the PS2 rules and that the GameCube and Xbox are rubbish in comparison? We love PS2, long may it rule! Anyone who buys an Xbox is sad!

Simon Lobb, Poole

■ *Well, we do think that the PS2 is the best console of the three, mainly thanks to the catalogue*

STAR LETTER
Jim Thompson



All Things Are Not Sequel

Dear PowerStation,

I was looking through issue 82 of PowerStation (your best yet in my opinion!) when I was suddenly struck by something bizarre. *GTA: Vice City*, *Tony Hawk's 4*, *Red Faction 2*, *Colin McRae 3* and *Smackdown 4* – spot the original game! They are all sequels, and when you think about the games people are waiting for in the new year, like *Tomb Raider: Angel Of Darkness*, *Metal Gear Solid 2: Substance*, *Soul Calibur 2*, *Devil May Cry 2*, *Driver 3*, *Gran Turismo 4*, *TimeSplitters 3*, *Final Fantasy X-2*; the list goes on and on! Now, don't get me wrong – I like certain types of game as much as the next man and I'll be first in the queue to buy some of those games – *GT4* is one I'm eagerly anticipating – but isn't the game industry in danger of just repeating itself ad infinitum? Surely someone somewhere must have an original game planned sooner or later? And most 'original' games are just variations on the same theme anyway. What do you think?

Jim Thompson, Aberdeen

■ *We know exactly what you mean, Jim – great games will always get sequels but the situation is becoming rather ridiculous now. The problem is that tried and tested formulae will make money, and most companies are happier to go with what they know than to take a gamble on an original idea that might not pay off in the long run. Of course, if sequels were that unpopular then no-one would buy them and therefore companies would stop making them, but the fact that they are often to be found at the top of the charts means that we can keep expecting to see more and more arriving.*

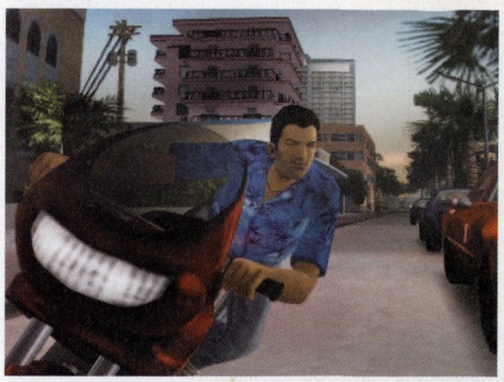


The Getaway is very much an adult game

of superb games available for it, but the GameCube and the Xbox have their own merits. The Xbox has some great games in the pipeline and has the power to really do them justice, and the GameCube will sell well too, despite not really having the number of top games it needs to challenge the PS2. However, if other people prefer different machines then leave them to it – what business is it of ours to criticise? Enjoy your machine, and if it happens to be a PS2, then at least you know you can always turn to PowerStation for help when you get stuck!

Championship Manager

Dear PowerStation,

Will there ever be a version of *Championship Manager* for the PS2? I have it on the PC, but we only have a small computer and it doesn't run too well. *LMA Manager* is all right, but I really want to play the king of management games on my PS2. Now that the game is out on Xbox, are there any plans for a PS2 version?
Gordon Wilkinson, Peterborough

■ *Sadly, there are no plans at present to release a championship manager game on the PS2, but Eidos and Sports Interactive assure us that they are monitoring the situation and if they think that a console can handle the immense amount of number-crunching that* CM *requires, they will try to get the game to work on it. Because the PS2 doesn't have a hard drive, it isn't really feasible for* Championship Manager *to run – so much information is needed and you'd spend hours waiting for it to access the disc all the time. Perhaps there'll be a version made available for the PS3…*

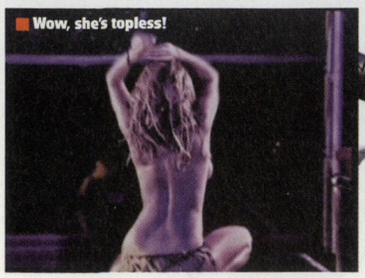
Wow, she's topless!

Play Nicely, Children

Dear PowerStation,

What on earth are games developers playing at these days? *Vice City*, *The Getaway*, *BMX XXX* – all are games that feature nudity, bad language and general bad behaviour. As a Christian who enjoys playing games, I find it upsetting that this kind of material is made available to the nation's children, and I must say that I wish these companies would stop making games based around such dubious storylines.
Christine Fawcett, Kingston-Upon-Thames

■ *What you have to bear in mind is that the PS2 is not just a machine for children. More adults than ever before are playing games and it is inevitable that there will be a demand for 'adult' games as a result. However, such games are regulated by ELSPA and the BBFC so that they carry age certificates, so shops should not sell them to young children. If grown adults want to play a game that features swearing, or a lady jiggling about on a bike, then it is unfair to stop them – as long as children are not allowed to buy the games then we really can't see the problem, to be honest.*

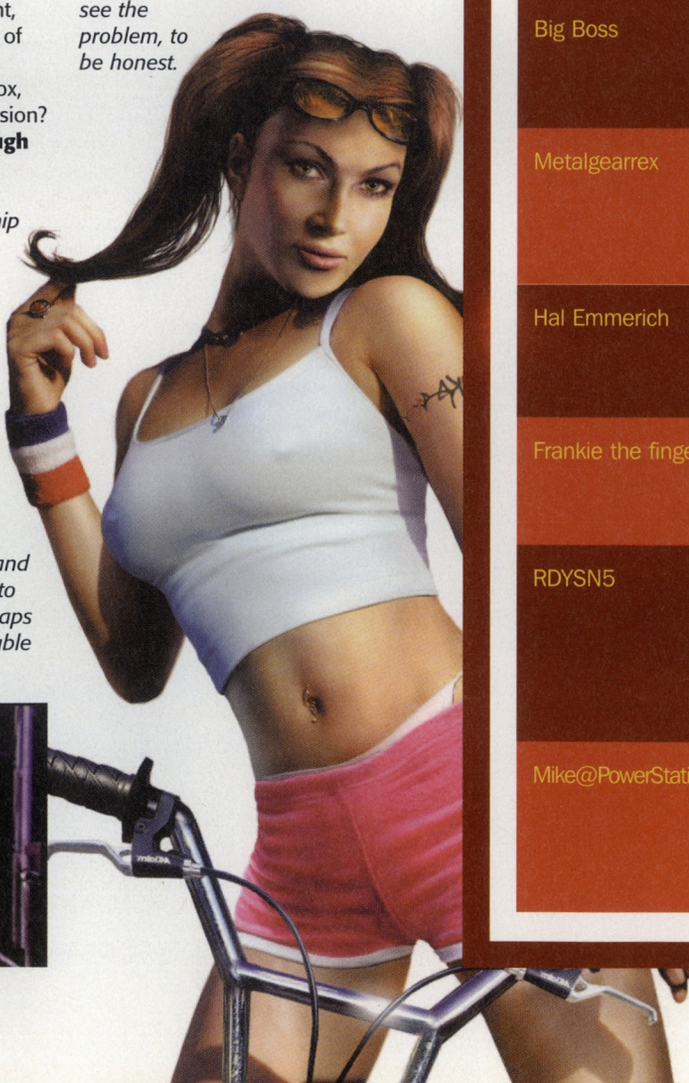

100% PlayStation 0% fair

PowerStation FROM THE FORUM

Got something to say? Head over to www.totalgames.net/forum and select the PowerStation forum to debate the hot topics of the day with other readers!

TOTAL GAMES .net

AUTHOR	TOPIC: DEFINING VC MOMENTS
Yorksrover	**Posted 18 Nov 2002 03:44 PM** What are everybody's defining moments in VC? My favourites include finding the Apache chopper, Stealing the Apache chopper (after many frustrating attempts), stealing the VCPD chopper (for the sheer irony), robbing my first store, the spotlight mission at the film studios, taking to the air for the first time in a toy bi-plane, robbing a bank in overalls and a hockey mask!! Plus thousands of others. But enough about mine, what are all yours???
Dark Uboot	**Posted 18 Nov 2002 04:15 PM** Definitely the Spotlight Mission. I replay it virtually every time I stick VC on. But I miss the old 'Awww' and 'Busted' sounds from the old GTA....
Big Boss	**Posted 19 Nov 2002 08:33 PM** My favourite mission was and is 'The Job' and the funniest mission 'Boomshine Saigon'.
Metalgearrex	**Posted 19 Nov 2002 10:47 PM** I like the 'Boomshine Saigon' mission as well but my fave is doing the 'Vigilante' mission in the hunter, pure class every time
Hal Emmerich	**Posted 05 Dec 2002 09:47 AM** Stealing the VCPD helicopter was great, but can someone explain where its guns are?
Frankie the finger	**Posted 12 Dec 2002 04:46 PM** I like ta hack people up with tha frickin' chain saw.
RDYSN5	**Posted 17 Dec 2002 09:13 PM** My favourite mission was 'Four Iron' and also 'Keep your friends close...'. I love the Tank, I find the apache copper too hard to fly lol, and its dead weak, takes a bit of damage before going on fire.
Mike@PowerStation	**Posted 03 Jan 2003 12:44 PM** For me, the best moment of the game was finally stealing the hunter - i'd been after the darned thing for hours but couldn't get past the guards. Needless to say, I took some revenge!

GTA WISEGUYS

Happy frickin' New Year ya morons! I hope Santa brought ya what ya asked for. Micky 'The Fist' asked for a not guilty verdict at his trial. Instead he got a two-year stretch in tha slammer. Well, he did beat the crap out of a buncha cops, why d'ya think they call him 'The Fist'?



FRANKIE SAYS "THAT'S GOTTA BE SOME COCKROACH."

Dear Frankie,
I'm stuck trying to steal the Hunter on *Vice City*. I always get killed, how can I get it?
Danny Groom,
Liverpool

FRANKIE SAYS: *What ya need ta do is put on tha Cop Uniform that is available from tha Police Station in Washington Beach after ya done the 'Cop Land' mission.*

Dear Frankie,
How do you get the Cuban outfit after the 'Two Bit Hit' mission? It is behind an invisible wall at Havana Streetwear.
Dr Nitros,
Via email

FRANKIE SAYS: *It looks like some moron left a bug in tha game that means ya can't get this outfit. If I find out how ta fix it, I'll tell ya. Ain't I nice?*

Dear Frankie,
Two questions. Number one, are there any Securicars and if so, where in *GTA*? Number two, in *Vice City* on the 'Guardian Angels' mission Is Diaz's car indestructible because I kept shooting it and it didn't blow up?
Alex Birch,
Via email

FRANKIE SAYS: *There are Securicars in both GTA games but their ain't no special place ta find 'em. You do know ya ain't supposed ta shoot Diaz's car? But you're right it is indestructible, 'an ya can steal it if ya don't mind failing tha mission.*

Dear Frankie 'The Finger',
I am just writing to ask you how to do the 'Keep Your Friends Close...' mission as I have bought the Malibu and the Print Works but one thing still bothers me, there are not enough missions! This game is just too simple as I am on the last mission and I have only had the game a week! Also I would like to know if Rockstar will make GTA San Andreas because that city was on the original game and I just



Put on tha cop uniform and walk straight inta tha Airforce Base without being hassled



Get the outfit inside this shop

FRANKIE SORTS IT!

Send your questions or cheats to:
GTA Wiseguys,
PowerStation,
Paragon House,
St Peter's Road,
Bournemouth,
BH1 2JS

Or email thefinger@paragon.co.uk



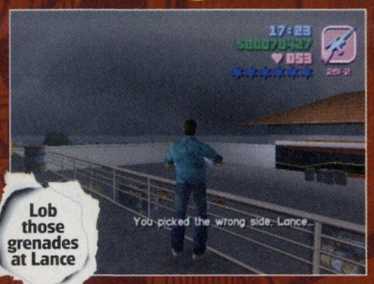

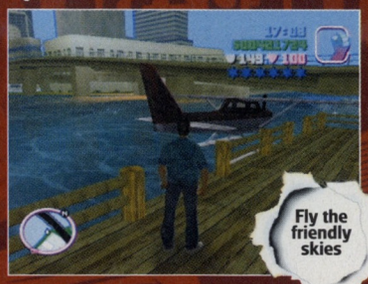

wondered if they would make a 3D version of it.
Nath,
Swindon

FRANKIE SAYS: *The last mission is tough but Frankie had no problems. Stand at the top a tha stairs and use the Python ta shoot anyone that tries to come up them. When Lance appears chase and shoot him until ya get ta the roof. Run ta the left and grab tha Adrenalin then go up ta the helipad. Throw grenades down at Lance until he's dead then go back down tha stairs ta the office. Ta kill Sonny leave the office an' go round ta tha left. Take out a Rocket Launcher and fire a coupla rockets down at him ta finish him off. You say there ain't enough missions but have ya done all tha hidden stuff like Rampages, Arena Races an' RC Races? I bet you ain't. I ain't got a clue if there'll be a game in San Andreas, I don't work for Rockstar, bozo, so why don't ya ask someone who does?*

Dear Frankie,
I have purchased *GTA: Vice City* and I have managed to complete it. On the roof of the Vercetti Estate is a helicopter, which I have flown but I can't find a seaplane or an army helicopter. Also, my cousin is stuck on the mission The Malibu called 'No Escape', he keeps dying.
Anon

FRANKIE SAYS: *The Seaplane can be found behind the Film Studio after ya finish tha 'Dildo Dodo' mission. Once ya collect all tha packages the Hunter will be unlocked at the Airforce base. The trick ta completing 'No Escape' is ta get to tha nearest Pay 'N' Spray quickly afta ya break out Cam.*

BALLS

■ Go ta the swimming pool of tha house of on the corner opposite the entrance to the mansion to find a beach ball. Walk into it an' it'll start ta bounce. Watch the shadow on the ground an' stand under tha ball so it bounces on ya head. A number will appear ta tell ya how many times ya done it. Ya don't get nothin' for doin' it, but it's fun... for about a minute.

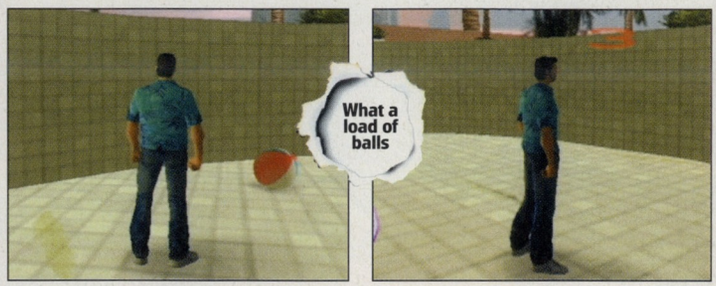

Dear Frankie,
Please could you tell me how to fly the Dodo car, it's driving me insane! Why are you so rude to your readers? What have they done to you? You're just a smart mouthed critic!
William Jones,
Abergavenny

FRANKIE SAYS: *And you are just a stupid dumbass.*

Dear Frankie,
I'm stuck on the mission for Mr Love called 'Decoy'. The cops finish me before I can say, "Die you suckas!" help me please! Damn Donald Love for making me do a suicide mission.
Lilly Teggin,
Via email

FRANKIE SAYS: *This ain't a suicide mission if ya know how ta do it. All ya gotta do is drive as fast as ya can an' keep going for three minutes. Just try to avoid any contact with the tanks that the army will bring out.*

Dear Frankie 'da Finga',
I've got a problem with robbing stores in *Vice City*. I can't find the Deli, on the map with the game it's next to the Cherry Popper and in the official guide it says it's one street north of Ryton Aid. Know where it is?
Clem,
Via email

FRANKIE SAYS: *This is what happens when ya don't rely on PowerStation for ya guides. Unsurprisingly the 'Official' guide is wrong. The so-called Deli north a Ryton Aid don't exist and what ya wanna rob instead is the Café Robina in Little Havana that belongs to Umberto.*

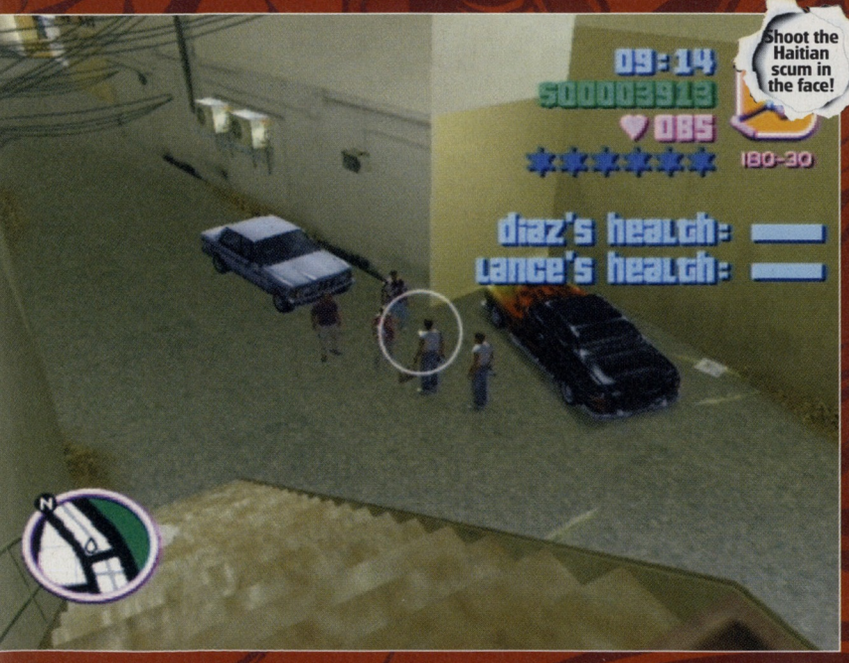



■ Get away from the cops as quickly as possible otherwise the Securicar won't make it



■ After you've robbed the poor bastard, put him out of your misery – permanently

http:// www.totalgames.net/forum
TOTAL GAMES .net TotalGames.net
ON THE FRICKIN' FORUM
Visit the forum at www.totalgames.net/forum or I'll give you a visit you'll never forget!

GT WORKSHOP

Big end gone? Can't get a licence? After a luverly new motor? You've come to the right place, guv. Top mechanics Phil & Gwant are 'ere to fix your problems on all the *Gran Turismo* games.

ALL YOUR GRAN TURISMO PROBLEMS SOLVED

GT QUESTIONS

WARRANTY (Parts and labour not guaranteed. Finance available from Wally The Wad, round the back of the bookies.)



SEND YOUR GRAN TURISMO (1, 2, 3 OR CONCEPT) QUESTIONS (AND ANY NEW TIPS) TO:

GT WORKSHOP, POWERSTATION, PARAGON HOUSE, ST PETER'S ROAD, BOURNEMOUTH BH1 2JS.



PUNTERS' TIPS

This is the bit where you lot can send in your top tips (and pictures of your trouble and strife, if you want) to the usual address. Unfortunately Dodgy Dave sold all the ones we had dahn the market. Get yer finkin' caps on and send us some more sharpish.



GT 4

Gran Turismo 4 On The Way!

■ *The developer of GT4 has finally released some new tidbits about the next sequel planned for a late 2003 release ('bout bleedin' time!) All the major manufacturers are back and have agreed to have their motors wrecked in the game. Damage and deformation are the order of the day in GT4, as well as online play. Sony will be launching its worldwide broadband gaming network this year so you can expect all sortsa options from online racin' to shops to buy and download cars. We'll tell ya more when we hear it.*





■ Race cars ain't for the faint-hearted

GT CONCEPT

Back In Time

...from Harry Trotter, London

I recently bought *GT Concept* but I'm stuck on a couple of the races. Is there any advice you could give me?

■ *Since ya don't tell us what races you're stuck on how are we supposed to help, ES bleedin' P? Anyway, the best thing ya can do is buy the back issue of #77 for the bargain price of £4.99. Can't say fairer than that.*

GT 3

Late Starter

...from John Thomas, Dorchester

I'm sure you've answered this question loads of times, but can you tell me which car I should buy first in *GT3*? There seems to be loads of choice but most of them look a bit crap.

■ *The Mazda MX-5 will make the most a yer reddies. It may be a bit more pricey than some a the others but it'll do ya proud.*

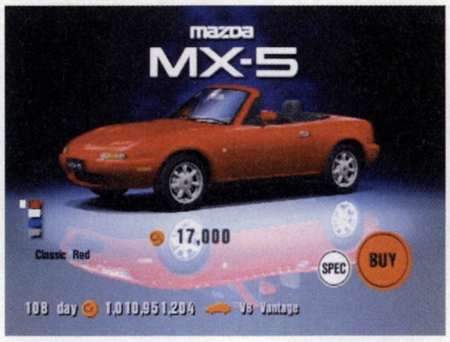

■ If its value for money you're after, then the Mazda MX5 is ideal - fast, yet affordable

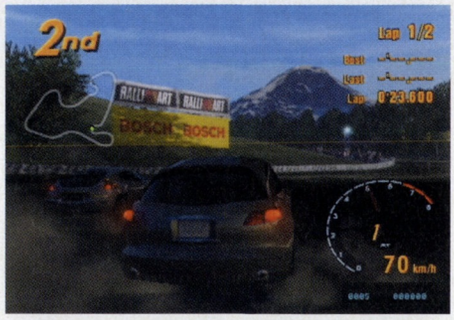

■ With a bit of help from the PowerStation team, even the most hopeless cases can get on the podium

GT 3

Girly Show

...from Sarah Connors, Leeds

Hi there, I recently bought *GT3* and love it, but I'm really rubbish at it. I'm sick of coming last and would really grateful if you could give me some pointers.

■ *Here's a bleedin' pointer for ya, slop playin' it! You're a bird an' I don't wanna be sexuallist or nuthin' but ya shouldn't be let near a real car let alone on a these new fangled virtual ones.*



GT

Muppet

...from Paul Combs, Devon

I've got quite far in *GT3* and won loads of cars but there are still loads that I haven't seen. Is there any chance you could print the list in your fine publication?

■ *All ya need to do is to look in the Databurst section in the back of the mag for a bleedin' great big list, ya bleedin' muppet.*

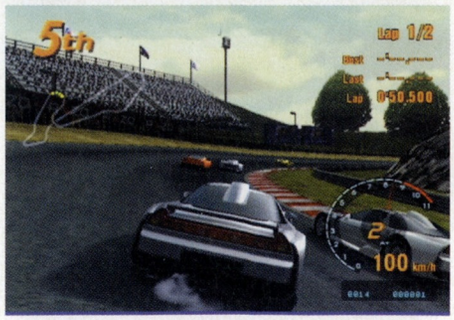

"THE SAMURAI IS THE MAN AMONG MEN"

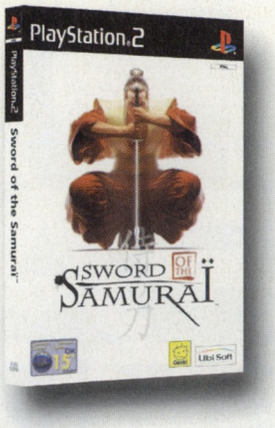



SWORD OF THE SAMURAI

FEB 2003

PlayStation.2

Genki

www.ubi.com

Ubi Soft
ENTERTAINMENT

PS and "PlayStation" are registered trademarks of Sony Computer Entertainment Inc. All Rights Reserved. Made in Austria. Sword of the Samurai © 2002 Genki Co. Ltd. All rights reserved. Sword of the Samurai is a trademark of Ubi Soft Entertainment and Genki Co. Ltd. Library programmes © 1997-2002 Sony Computer Entertainment Inc. exclusively licensed to Sony Computer Entertainment Europe.
FOR HOME USE ONLY. Unauthorised copying, adaptation, rental, lending, distribution, extraction, re-sale, arcade use, charging for use, broadcast, public performance and internet, cable or any telecommunications transmission,access or use of this product or any trademark or copyright work that forms part of this product are prohibited. Published and distributed by Ubi Soft Entertainment under license from Genki Co. Ltd.

FINAL FANTASY FORUM

WITH CHOCOBO CHARLIE!



Can't get past Ultima Weapon? Stumped on the location of that Chocobo treasure? Just where do you get Adamantine? Come come, little ones, all is well. Soothe your wounds in the healing waters of the ethereal *Final Fantasy* Forum...

FANTASY QUESTIONS

IF YOU HAVE ANY QUESTIONS FOR CHOCOBO CHARLIE – OR INTERESTING DISCOVERIES YOU'VE MADE IN ANY OF THE FINAL FANTASY GAMES – SEND THEM IN TO:

FINAL FANTASY FORUM, POWERSTATION, PARAGON HOUSE, ST PETER'S ROAD, BOURNEMOUTH BH1 2JS.

A BUSY CHARLIE
We regret that Charlie cannot send personal replies to letters as he's still very busy trying to breed a multi-coloured Chocobo.



FINAL FANTASY X

Lady In Waiting

There's always someone having girl problems; now it's Jez's turn

Dear Chocobo Charlie,

I've only just started playing *FFX* – yeah, I know it's been ages since it came out but I was hoping you could help anyway. I'm doing really well; well, I was until I got to the end of the game. I've come to this woman called Yunalesca and she kicks my arse every time. I don't see how I'm supposed to beat her 'cos her attacks kill me straight away. My mate reckons she has loads of different forms as well! Help!

Jez Stansen, Portsmouth

■ *Yes, I seem to recall the ancient Yunalesca being a right royal pain in the arse! Take comfort in the knowledge that without her make-up she would be nothing. Defeating her is all about taking the necessary precautions. Set yourself up right and it'll be a breeze!*

BOSS: YUNALESCA

HP: (1) 24,000, (2) 48,000, (3) 60,000
AP Received: 14,000
Attacks: Silence, Darkness, Zombie, Hell Biter, Mega Death, Drain, Osmose

As with most bosses that have multiple forms, you should save the best until last. Make sure that you can protect yourself against

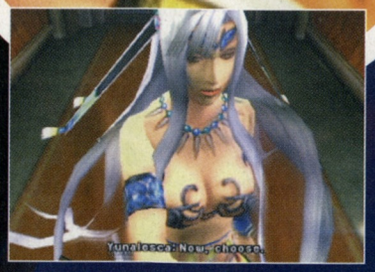

■ Yunalesca: a bit of a nightmare!

FINAL FANTASY X

Balls Up!

Football under water? You must be made...

Hey CC!

I'm about halfway through *Final Fantasy X*, you know the one with Tidus in it? I noticed that in the Blitzball leagues you can win Return Spheres. I really need one but I can't find them anywhere else and I'm no good at Blitzball. Can you help me?

Jude Stevenson, Swansea

■ *You're right in saying that this is the only place where you can get Return Spheres. They do appear later on in the game, but you need them right now and to do that you'll have to master your skills.*

Some of the prizes you can win are as follows. Note that the Blitzball matches are the only place you can win Return Spheres.

Tournament 1
1st Place: Dark Matter
2nd Place: Elixir
3rd Place: Super Goalie
Top Scorer: Ether

Tournament 2
1st Place: Elixir
2nd Place: Tech Find
3rd Place: Potion
Top Scorer: Return Sphere

Tournament 3
1st Place: Hi-Potion
2nd Place: Echo Screen
3rd Place: Potion
Top Scorer: Return Sphere

League 1
1st Place: Luck Sphere
2nd Place: X-Potion
3rd Place: Ability Sphere
Top Scorer: Return Sphere

League 2
1st Place: Teleport Sphere
2nd Place: Mega Potion
3rd Place: Echo Screen
Top Scorer: Return Sphere

League 3
1st Place: Teleport Sphere
2nd Place: Mega Potion
3rd Place: Echo Screen
Top Scorer: Return Sphere











Darkness and Silence (well, the characters for whom it would be an inconvenience), as whenever you attack the first form she will cast these status attacks. This first form is very straightforward, a breather if you like, so use the spare time to prepare yourself for what is to come.

There are a few problems with the second form. As with previous Seymour battles, Yunalesca will zombify you then try to cure you. Naturally you will attempt to cure yourself but if you are in the Zombie state when Mega Death hits, you won't be harmed. If you are in a normal, living state when Mega Death hits, your entire team will die. Your best bet is to get the second form low on HP, then allow her to cast Hell Biter. Kill her off and your entire team will survive Mega Death. Hmmm, a difficult one, so you should keep at least one of your characters in the Zombie state. Occasionally Threaten will stop her in her tracks, and this can be very useful but if it doesn't hit you've wasted a turn. With the third form she goes a little bit mental, so now is the time to let rip with Character Overdrives and Aeon Overdrives. If you get a decent run of it you should be able to finish her off in no time. Then again, sometimes it can still go a bit wrong. If that happens there's not much you can do, apart from just try again.

FINAL FANTASY IX

Golly Gosh Mog!

Where would we be without those cute 'lil bears?

Dear PowerStation,

This isn't a really important question – I could probably figure it out myself but well, you know… if you're bored can you help me? I'm right at the end of *Final Fantasy IX* and I can't figure out where my missing Moogles are. I'm supposed to have delivered letters along the way but I must have forgotten. Where are they?

Bazza Timneh, Cornwall

Just so you understand, I'm not ever bored, but I like talking about the Moogles so I'm going to answer this. The answer to your question is quite simple; the information you require is provided in the table below!

Moogle	Location	Page Reference	Letter to whom?
KUPO	ALEXANDRIA/BELL TOWER	22	MONTY
MOSH	SOLDIERS' CHANGING ROOM	23	NO LETTER
MOSCO	PRIMA VISTA CRASH SITE	25	NO LETTER
MONTY	EVIL FOREST/SPRING	26	NO LETTER
MOIS	ICE CAVERN	27	GUMO
GUMO	DALI/INN	28	NO LETTER
KUMOP	DALI/STORAGE AREA	29	MOGKI
MOGKI	LINDBLUM/GUESTROOM	30	ATLA
MOODEN	LINDBLUM/INN	31	NO LETTER
MOONTE	LINDBLUM/DRAGON'S GATE	32	NO LETTER
MOGMI + MOGUTA	GIZAMALUKE'S GROTTO	32	NO LETTER
GRIMO	BOHDEN STATION	34	NAZNA
ATLA	BURMECIA/VAULT	34	MONEV
NAZNA	SUMMIT STATION	36	MOCHOS
MOGRICH	TRENO/OUTSIDE KNIGHT'S HOUSE	37	NO LETTER
MOCHOS	GARGANT ROO ENTRANCE	38	NO LETTER
MONEV	CLEYRA'S TRUNK	38	NO LETTER
MOPLI	CLEYRA SETTLEMENT	40	SERINO
SERINO	RED ROSE	41	MOODEN
MOSH	ALEXANDRIA/BELL TOWER	42	MONTY
MONTY	PINNACLE ROCKS	43	NO LETTER
MOODEN	LINDBLUM/INN	43	MOONTE
MOONTE	LINDBLUM/DRAGON'S GATE	43	NO LETTER
MOGKI	FOSSIL ROO	45	NO LETTER
KUPPO	FOSSIL ROO	45	KUPO
MOGMATT	SUZUNA	46	SUZUNA
MOGRYO	BLACK MAGE VILLAGE	46	MOCHI
SUZUNA	MOUNTAIN PATH	47	NO LETTER
MOCHI	IIFA TREE	48	NO LETTER
KUPO	ALEXANDRIA/BELL TOWER	51	NO LETTER
MOGKI	LINDBLUM/GUESTROOM	55	MOODEN
MOODEN	LINDBLUM/INN	55	NO LETTER
MIMOZA	OEILVERT/ENTRANCE	56	MOOEL
MOOEL	OEILVERT/STAR DISPLAY	57	NO LETTER
MOJITO	KUJA'S PALACE/RACK	58	MOGSAM
MOGSAM	KUJA'S PALACE/LIBRARY	58	NO LETTER
MOGRIKA	EST GAZA/VIEWPOINT	60	MOOLAN
MOOLAN	MOUNT GULUG	60	MOGTAKA
MOGTAKA	MOUNT GULUG	60	NO LETTER
MOGKI	LINDBLUM/GUESTROOM	61	KUMOOL
KUMOOL	IPSEN'S CASTLE	62	NO LETTER
NOGGY	DAGUERREO	62	NO LETTER
MOOROCK	TERRA VILLAGE	64	MOZME
MOZME	PANDEMONIUM/MAZE	65	NO LETTER

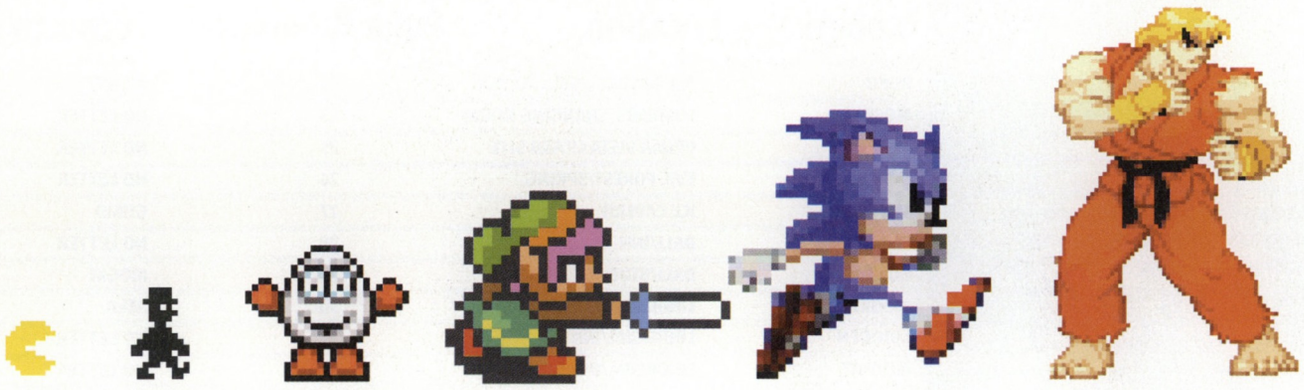

THE EVOLUTION OF...

PlayStation2 | GameCube | Xbox | PC | GBA | Arcade | Retro gaming



games™



- 180 PAGES
- THE MULTI-FORMAT GAMES MAGAZINE OF THE FUTURE
- FOR MATURE, HARDCORE GAMERS
- 30 PAGE DEDICATED RETRO SECTION
- EVERY GAME FORMAT
- HIGH QUALITY

OUT NOW

grand theft auto vice city

GAME ESSENTIALS

GENRE: DRIVING
PUBLISHER: ROCKSTAR
PRICE: £39.99

FORMAT PS2 | ANALOG PAD | VIBRATION FUNCTION | MEMORY CARD | PLAYERS 1

GUIDE WRITTEN BY: SIMON GRIFFIN



Any questions about this guide? Contact me via:
EMAIL:
simong@paragon.co.uk
FORUM NAME
simon@powerstation
www.totalgames.net

P2 COMMENT



"FANTASTICALLY ADDICTIVE, ENGROSSING EPIC"

P2#30 is out now, and available from most good newsagents

you might think you've completed vice city, but we're back to show you all the things you may well have missed the first time!

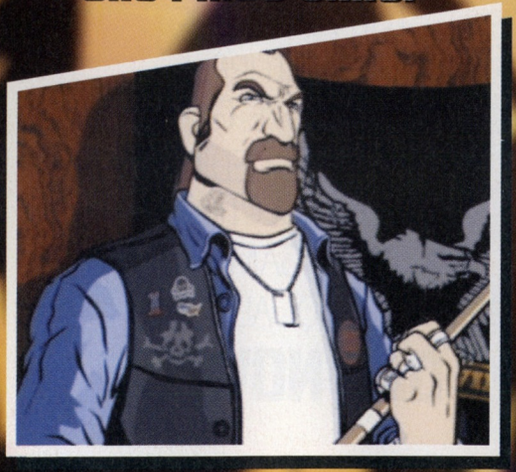

Cheats & Secrets



Clothing

Some missions in Vice City require you to change your outfit. Once these jobs are completed, the outfit will be unlocked at a certain location. Putting on a new outfit will remove a wanted level of 1 or 2.

BANK JOB OUTFIT



Once you've completed the Malibu Club mission 'The Job', this will be available at that club.

CASUAL OUTFIT

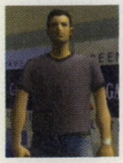

After you've completed the 'Treacherous Swine' mission for Cortez, this is available from Gash in the North Point Mall.

COP OUTFIT



Complete the mission 'Cop Land' to make this available in the locker room of the Police Station in Washington Beach.

COUNTRY CLUB OUTFIT



After the 'Four Iron' mission for Avery Carrington is complete, this becomes available at the Leaf Links Golf Club.

COVERALLS



Complete the 'Riot' mission for Ken and this outfit is available from Tooled Up in the North Point Mall.

HAVANA OUTFIT

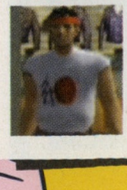

Once you've finished the 'Two Bit Hit' mission for Avery, this becomes available at Little Havana Streetwear.

MR. VERCETTI OUTFIT



This is delivered to Collar & Cuffs in Ocean Beach once you've bought the Pole Position Club.

SOIREE OUTFIT



Complete 'The Party' mission for Ken and this will become available from Rafael's in Ocean Beach.

STREET OUTFIT



This is the outfit Tommy is wearing from the start and becomes available at your save houses after completing 'An Old Friend'.

TRACKSUIT

Complete the 'Supply & Demand' mission for Diaz and this will become available from Jocksport in the Downtown area. There's also a different Tracksuit available from the Laundromat in Little Havana.



Cheat Marathon

Enter these codes while playing (not paused) and 'Cheat Activated' will appear at the top left of the screen.

FULL HEALTH
R1, R2, L1, ○, ←, ↓, →, ↑, ←, ↓, →, ↑

FULL ARMOUR
R1, R2, L1, ✕, ←, ↓, →, ↑, ←, ↓, →, ↑

WEAPON SET 1
R1, R2, L1, R2, ←, ↓, →, ↑, ←, ↓, →, ↑

WEAPON SET 2
R1, R2, L1, R2, ←, ↓, →, ↑, ←, ↓, ↓, ←

WEAPON SET 3
R1, R2, L1, R2, ←, ↓, →, ↑, ←, ↓, ↓, ↓

COMMIT SUICIDE
→, L2, ↓, R1, ←, ←, R1, L1, L2, L1

RAISE WANTED LEVEL
R1, R1, ○, R2, ←, →, ←, →, ←, →

LOWER WANTED LEVEL
R1, R1, ○, R2, ↑, ↓, ↑, ↓, ↑, ↓

LADIES MAN
○, ✕, L1, L1, R2, ✕, ✕, ○, △

CHANGE CHARACTER
→, →, ←, ↑, L1, L2, ←, ↑, ↓, →

CHANGE TO RICARDO DIAZ
L1, L2, R1, R2, ↓, L1, R2, L2

CHANGE TO LANCE VANCE
○, L2, ←, ✕, R1, L1, ✕, L1

CHANGE TO CANDY SUXXX
○, R2, ↓, R1, ←, →, R1, L1, ✕, L2

CHANGE TO KEN ROSENBERG
→, L1, ↑, L2, L1, →, R1, L1, ✕, R1

CHANGE TO HILLARY KING
R1, ○, R2, L1, →, R1, L1, ✕, R2

CHANGE TO LOVE FIST SINGER
↓, L1, ↓, L2, ←, ✕, R1, L1, ✕, ✕

CHANGE TO LOVE FIST KILT GUY
R1, L2, R2, L1, →, R2, ←, ✕, □, L1

CHANGE TO PHIL CASSIDY
→, R1, ↑, R2, L1, →, R1, L1, →, ○

CHANGE TO SONNY FORELLI
○, L1, ○, L2, ←, ✕, R1, L1, ✕, ✕

CHANGE TO MERCEDES
R2, L1, ↑, L1, →, R1, →, ↑, ○, △

RHINO
○, ○, L1, ○, ○, ○, L1, L2, R1, △, ○, △

BLOODRING BANGER 1
↓, R1, ○, L2, L2, ✕, R1, L1, ←, ←

BLOODRING BANGER 2
↑, →, →, L1, →, ↑, □, L2

HOTRING RACER 1
R1, ○, R2, →, L1, L2, ✕, ✕, □, R1

HOTRING RACER 2
R2, L1, ○, →, L1, R1, →, ↑, ○, R2

ROMERO'S HEARSE
↓, R2, ↓, R1, L2, ←, R1, L1, ←, →

LOVE FIST
R2, ↑, L2, ←, ←, R1, L1, ○, →

TRASHMASTER
○, R1, ○, R1, ←, ←, R1, L1, ○, →

SABRE TURBO
→, L2, ↓, L2, L2, ✕, R1, L1, ○, ←

CADDY
○, L1, ↑, R1, L2, ✕, R1, L1, ○, ✕

BLOW UP ALL CARS
R2, L2, R1, L1, L2, R2, □, △, ○, △, L2, L1

AGGRESSIVE DRIVERS
R2, ○, R1, L2, ←, R1, L1, R2, L2

SOME CARS PINK
○, L1, ↓, L2, ←, ✕, R1, L1, →, ✕

ALL CARS PINK
○, L1, ↓, L2, ←, ✕, R1, L1, →, ○

ALL CARS BLACK
○, L2, ↑, R1, ←, ✕, R1, L1, ←, ○

FLYING CARS
→, R2, ○, R1, L2, ↓, L1, R1

PERFECT HANDLING
△, R1, R1, ←, R1, L1, R2, L1

SUNNY WEATHER
R2, ✕, L1, L1, L2, L2, L2, ↓

CLOUDY WEATHER
R2, ✕, L1, L1, L2, L2, L2, △

OVERCAST WEATHER
R2, ✕, L1, L1, L2, L2, L2, □

STORMY WEATHER
R2, ✕, L1, L1, L2, L2, L2, ○

FOGGY WEATHER
R2, ✕, L1, L1, L2, L2, L2, ✕

SPEED UP TIME
○, ○, L1, □, L1, □, □, □, L1, △, ○, △

SLOW DOWN GAME
△, ↑, →, ↓, □, R2, R1

PEDESTRIANS RIOT
↓, ←, ↑, ←, ✕, R2, R1, L2, L1

PEDESTRIANS ATTACK YOU
↓, ↑, ↑, ↑, ✕, R2, R1, L2, L2

CHANGE WHEEL SIZE
R2, ✕, △, →, R2, □, ↑, ↓, □

SPEED UP GAME
△, ↑, →, ↓, L2, L1, □

SPEED UP CARS
→, R1, ↑, L2, L2, ←, R1, L1, R1, R1

CARS FLOAT ON WATER
→, R2, ○, R1, L2, □, R1, R2

FLYING BOATS
R2, ○, ↑, L1, →, R1, →, ↑, □, △

PEDESTRIANS HAVE WEAPONS
R2, R1, ✕, △, ✕, △, ↑, ↓









vehicle missions

When inside certain vehicles it's possible to perform extra missions that can earn you some tasty rewards.

Vigilante

When driving a law enforcement vehicle – namely a Police Enforcer, FBI Rancher, FBI Washington, Predator, Rhino or Undercover Cheetah – simply press R3 to begin a Vigilante mission. This involves chasing criminals and bringing them to justice with extreme force. For added authenticity, put on the Cop uniform available in the Washington Beach Police Station. Complete Level 12 to unlock 150 Armour.



Brown Thunder

After you've collected all the packages, the Hunter will become available at the Air Force base. Steal it (hint: use the cop uniform) then press R3 to begin this Vigilante mission. This is the same as normal Vigilante missions except that you now kill criminals by firing rockets at them from the air. Complete Level 12 to unlock 150 Armour.



Pizza delivery

Get onto one of the Pizza Boys at a Well Stacked Pizza Restaurant to start this mission. You must deliver pizzas (unsurprisingly) to customers by throwing them, drive-by style. If you run out of pizzas, simply return to the restaurant to get some more. Make sure your time doesn't run out though – pizzas don't stay hot forever. Complete Level 10 to unlock 150 Health.



Taxi driver

When you get into a Taxi, Cabbie or Kaufman Cab, press R3 and you'll be able to ferry the residents of Vice City to their destinations. Bonus cash is given for a speedy trip and for multiple trips in a row. Look after your cab otherwise your fare will jump out and you'll have to get it fixed before you can carry on. Deliver 100 people to unlock Boost, enabling your cab to do a hydraulic jump when L3 is pressed.



Firefighter

Burn baby burn, disco inferno! Unfortunately there aren't any discos on fire in Vice City, only vehicles. Press R3, when in a Fire Truck, to start putting them out. Get to the fires as quickly as possible and press ⊙ to fire the water cannon. However, it doesn't end there – once the can has been put out, people may jump out of the car and they'll be on fire too. Spray them with water then head to the next emergency. Complete Level 12 to unlock Fireproof, which allows you to run through fire unharmed.



Paramedic

Ever wanted to be in hit TV shows *ER* or *Casualty*? Well now you can just by stealing an Ambulance and pressing R3. You now have to drive round town picking patients up and delivering them to the hospital. Saving lives – quite an unusual concept in the world of *GTA*. Complete Level 12 to unlock Infinite Sprint.



Vehicles



Welcome to Honest Frankie's. We've got the complete array of cars, trucks, bikes, boats and aircraft available in *Vice City*. They're a steal!

CARS & TRUCKS

ADMIRAL



This luxury saloon means you can look like a classy yuppie while you mow down innocent pedestrians.

SPEED: 6 DURABILITY: 6

AMBULANCE



Find one of these parked outside hospitals or where there's a Vice City resident bleeding on the floor.

SPEED: 7 DURABILITY: 7

BAGGAGE HANDLER



Find these in and around the airport. Not much good in a getaway, but useful if there's nothing else about.

SPEED: 3 DURABILITY: 4

BANSHEE



A very tasty sports car that's one of the fastest in the game. Steal a white one for that ultimate Eighties cool.

SPEED: 8 DURABILITY: 5

BARRACKS OL



When the army are on your case you'll see them driving one of these. They're great at pushing through heavy traffic.

SPEED: 6 DURABILITY: 8

BENSON



Not good for getting away from anything, but at top speed it can push most cars out of the way. Tips at speed.

SPEED: 4 DURABILITY: 6

BF INJECTION



Great for the beach and not bad on the road either. Just don't turn corners too quickly or you may tip over.

SPEED: 7 DURABILITY: 6

BLISTA COMPACT



This little hatch is perfect for dodging in and out of traffic, but not for a getaway as it won't last very long.

SPEED: 5 DURABILITY: 5

BLOODRING BANGER



Only available to drive in the Bloodring until you win and it's unlocked outside. Reasonable speed and is pretty sturdy.

SPEED: 7 DURABILITY: 7

BOBCAT



This pick-up is pretty strong for its size; just don't expect to get away from anything very quickly.

SPEED: 4 DURABILITY: 6

BOXVILLE



This doesn't sound exciting and it isn't. Only steal one if you're desperate – the owner'll probably be glad to be rid of it.

SPEED: 3 DURABILITY: 6

BURRITO



A plain old van that does exactly what it says on the tin. It goes slow and is great for tailgating people.

SPEED: 4 DURABILITY: 6

BUS



These are pretty rare around Vice City, but don't bother stealing it if you do happen to see one – it's not worth it.

SPEED: 3 DURABILITY: 7

CABBIE



If you want to do the Taxi Driver mission, you're better off waiting for a Taxi to come along as they're faster than this.

SPEED: 5 DURABILITY: 6

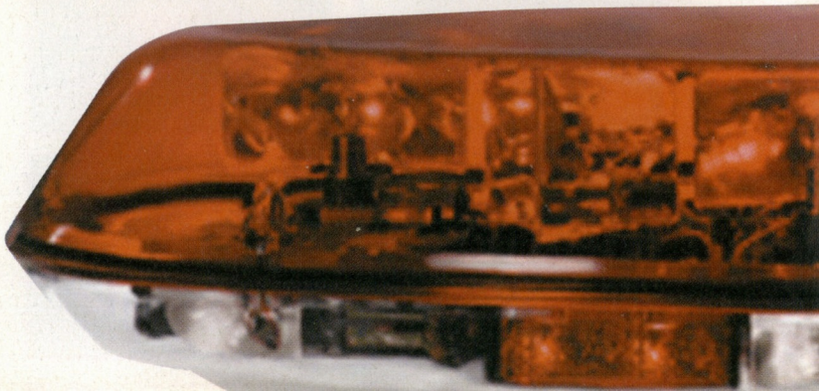

CADDY



Found at the golf club, unsurprisingly, this cart is good for getting round the green, but not much else.

SPEED: 2 DURABILITY: 3

CHEETAH



Not the fastest of the sports cars, but it's still quicker than most other modes of transport in the game.

SPEED: 8 DURABILITY: 4

COACH



By nature coaches aren't very fast, but you can barge most traffic out of the way and it can keep going for ages.

SPEED: 4 DURABILITY: 7

COMET



This has some serious speed and will outrun the cops with ease as long as you don't crash it – then you're buggered.

SPEED: 9 DURABILITY: 3

CUBAN HERMES



The normal Hermes may not be up to much but this Cuban version is much faster and looks better too.

SPEED: 7 DURABILITY: 6

DELUXO

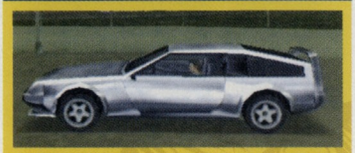

This won't go back in time when you reach 88mph but it's still a great car with a high top speed.

SPEED: 8 DURABILITY: 5

ENFORCER



If you are lucky enough to steal one of these you'll see that it's super strong and has great speed for its size.

SPEED: 7 DURABILITY: 8

ESPERANTO



This two-door beast has decent speed but really slow acceleration, so it's not good for fast getaways.

SPEED: 6 DURABILITY: 6

FBI RANCHER



Longer and faster than a normal Rancher, this is a good all-rounder – but good luck stealing one.

SPEED: 7 DURABILITY: 7

FBI WASHINGTON



A faster and sturdier FBI version of the Washington, complete with siren and the ability to do Vigilante Missions.

SPEED: 7 DURABILITY: 6

FIRETRUCK



Tough and quick for its size, the water cannon can be used to hose people down and cool them off in the hot sun.

SPEED: 7 DURABILITY: 7

FLATBED



Slow but tough, this truck won't help you escape the law, but you can smash through heavy traffic with ease.

SPEED: 3 DURABILITY: 7

GANG BURRITO



A faster version of the Burrito that has some rather fetching graffiti on the side, but it's prone to tipping on corners.

SPEED: 6 DURABILITY: 6

GLENDALE



Pretty average all round really and will serve you well in most missions if you decide to steal one.

SPEED: 5 DURABILITY: 5

GREENWOOD



These are a pretty common sight around Vice City and they aren't too bad if there's nothing quicker around.

SPEED: 5 DURABILITY: 6

HERMES



Not very fast but it's a tough little cookie and can take quite a bit of abuse before it bursts into flames.

SPEED: 5 DURABILITY: 6

HOTRING RACER



This is what you use in the Hotring races, but you can also unlock it at Sunshine Autos by delivering cars to the garage.

SPEED: 10 DURABILITY: 4

IDAHO



Similar to the Esperanto in that it has a decent top speed, but poor acceleration, so no good for quick exits.

SPEED: 7 DURABILITY: 6

INFERNUS



Another beautiful sight in Vice City, which will get you where you want to go quickly and in style.

SPEED: 8 DURABILITY: 4

KAUFMAN CAB



This is identical to the Cabbie except for the fact that it has 'Kaufman Cabs' written on the side.

SPEED: 5 DURABILITY: 6

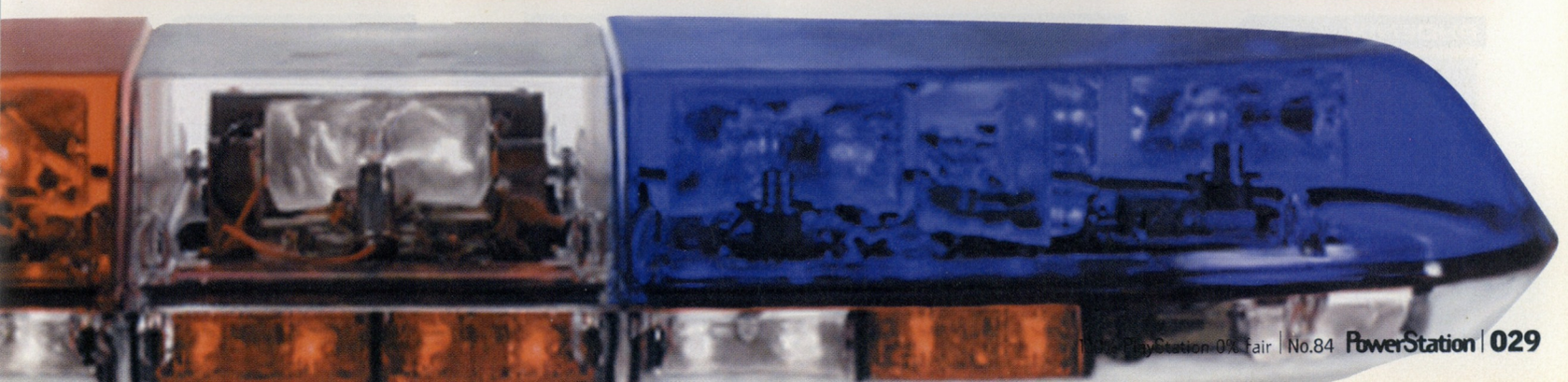









LANDSTALKER



This is pretty quick for an SUV but watch out around corners as it will tip over if you're going too fast.

SPEED: 6 DURABILITY: 6

LINERUNNER



Big and tough and pretty slow but it can push most other vehicles out of the way and takes loads of damage.

SPEED: 5 DURABILITY: 7

LOVE FIST



This limo is Love Fist's preferred mode of transport and they certainly know how to travel in style.

SPEED: 6 DURABILITY: 6

MANANA



This little two-door car has very average speed and can't take too much abuse. Don't bother unless there's nothing else.

SPEED: 5 DURABILITY: 4

MESA GRANDE



This is good on and off road and has a reasonable speed. However, a few hard knocks and it'll be on its last legs.

SPEED: 6 DURABILITY: 5

MOONBEAM



Not bad for a van, but that's about it. Pretty similar to the Burrito except this has windows.

SPEED: 4 DURABILITY: 6

MR WHOOPEE



Deliver 'Ice Cream' to the junkies of Vice City, but don't use it for anything else as it's slow and won't last long.

SPEED: 4 DURABILITY: 4

MULE



It's slow and handles like a dog, but it's also tough with it. Use this in gridlock to barge through traffic.

SPEED: 4 DURABILITY: 7

OCEANIC



Similar to the Glendale but it doesn't handle as well. Pretty average and not bad if the law isn't after you.

SPEED: 5 DURABILITY: 5

PACKER



No good for getting away from anything, but park one up then drive a car up the ramp to do a nice jump.

SPEED: 3 DURABILITY: 6

PATRIOT



This ex-army vehicle has reasonable speed, good handling and is pretty tough – so if you see one, nick it.

SPEED: 6 DURABILITY: 6

PERENNIAL



Unfortunately these are quite common in Vice City so you'll be in one sooner or later, just get rid of it quickly.

SPEED: 4 DURABILITY: 6

PHOENIX



This car won't talk to you and doesn't have a flashing light on the front but it's still pretty good anyway.

SPEED: 7 DURABILITY: 6

POLICE



Police cars are tough and fast enough to keep up with sports cars, but they've also got a working siren – hooray.

SPEED: 9 DURABILITY: 7

PONY



A slightly larger van than the Burrito, it's slower and the handling is worse. On the plus side, it's slightly tougher.

SPEED: 4 DURABILITY: 6

RANCHER



This is great off road and is tough with it. Not as good as the FBI version but it's a damn sight easier to steal.

SPEED: 5 DURABILITY: 6







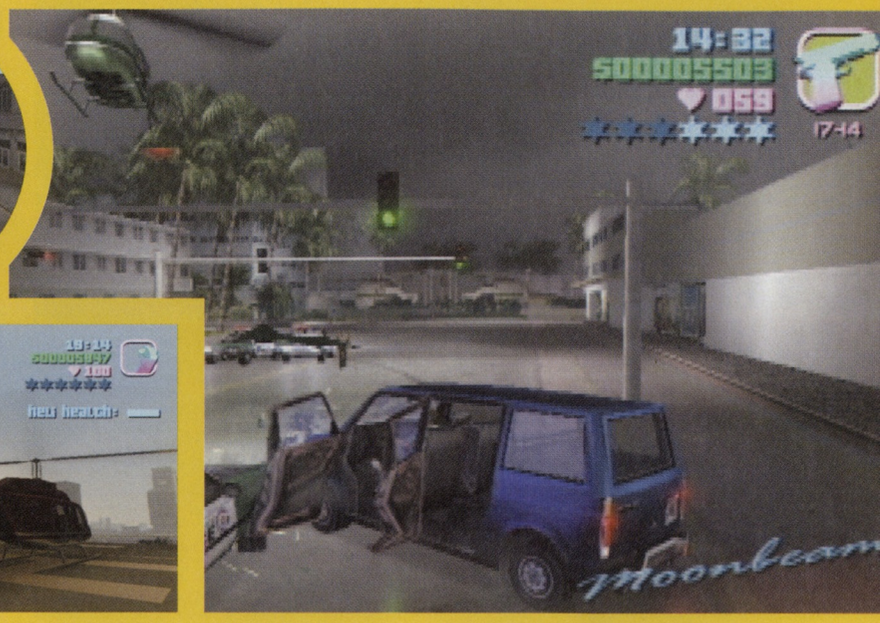

REGINA



This station wagon has some very nice wood panelling down the sides and it's not a bad ride either.

SPEED: 5 DURABILITY: 5

RHINO



Nothing can beat this tank for strength but almost everything can beat it for speed, even a Faggio. ⊙ fires the turret.

SPEED: 3 DURABILITY: 10

ROMERO'S HEARSE

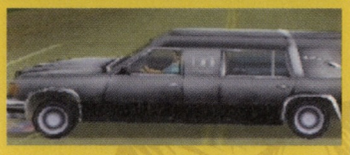

This hearse even comes with a coffin in the back so when you run someone over you have somewhere to put them.

SPEED: 5 DURABILITY: 6

RUMPO



How many vans does this game need? This isn't much different from the others so don't bother stealing one.

SPEED: 4 DURABILITY: 6

SABRE



The Sabre has a decent speed and cornering and a lovely growling engine noise that will scare small children.

SPEED: 6 DURABILITY: 6

SABRE TURBO



Like a normal Sabre only much faster and with a cool white strip down the centre so people know you're driving a turbo.

SPEED: 8 DURABILITY: 6

SANDKING



As its name suggests, this 4x4 is the king when it comes to sand. Get down to the beach and jump those dunes!

SPEED: 6 DURABILITY: 6

SECURICAR



Pretty rare but it'll last ages if you do steal one. They don't go very fast so make sure the cops aren't onto you.

SPEED: 4 DURABILITY: 8

SENTINEL



A decent four-door saloon that'll get you where you're going with minimum fuss. If you're in a hurry, grab the XS version.

SPEED: 6 DURABILITY: 6

SENTINEL XS



This is a faster version of the Sentinel that you can spot by its spoiler. You know what spoilers mean – speed!

SPEED: 7 DURABILITY: 6

SPAND EXPRESS



A Mule with 'Spand Express' written on it, you need speed for express deliveries and this has more than the Mule, just.

SPEED: 5 DURABILITY: 7

STALLION



This has a good top speed but go too fast and you'll notice it starts to handle like a dog. Good for straight roads only.

SPEED: 7 DURABILITY: 6

STINGER



Crockett and Tubbs would be proud of this convertible and so can you be if you get your hands on one.

SPEED: 8 DURABILITY: 4

STRETCH

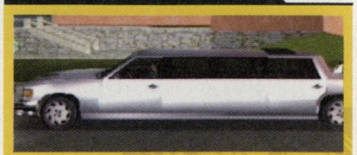

Limos aren't built for speed so don't expect to go fast. But if you just want to cruise then you could do worse.

SPEED: 4 DURABILITY: 6

TAXI



This is probably the best vehicle to do the Taxi Driver mission in as it's got pretty good speed and handling.

SPEED: 7 DURABILITY: 6

TOP FUN



Get into one of these to start an RC mission. Once it's over you can drive the van away, but it's not worth bothering.

SPEED: 4 DURABILITY: 6

BIKES, BOATS, AIRCRAFT



TRASHMASTER



Deadly slow and it stinks of crap. Only drive one of these if you're really desperate – *really* desperate.

SPEED: 3 DURABILITY: 7

UNDERCOVER CHEETAH



Same as a normal Cheetah except for the flashing light on the dashboard. You can also do vigilante missions in these.

SPEED: 8 DURABILITY: 4

VIRGO



Faster than it looks, the Virgo isn't a bad choice if you're being pursued. The acceleration ain't great though.

SPEED: 7 DURABILITY: 6

VOODOO



The vehicle of choice for Haitians, press L3 to move the hydraulics and use the right analog stick to bounce.

SPEED: 6 DURABILITY: 6

WALTON



Not recommended if you want to impress the ladies, or outrun the cops, or do anything for that matter.

SPEED: 5 DURABILITY: 5

WASHINGTON



This makes you feel important as you cruise the streets looking for poor people to run down.

SPEED: 6 DURABILITY: 5

YANKEE



Another big truck that is good in heavy traffic, but not if you're in a hurry. Turn too sharply and it'll probably tip.

SPEED: 3 DURABILITY: 8

ZEBRA CAB



You'll find this at Kaufman Cabs when you've completed all the missions there. Faster and snazzier version of the Cabbie.

SPEED: 6 DURABILITY: 6





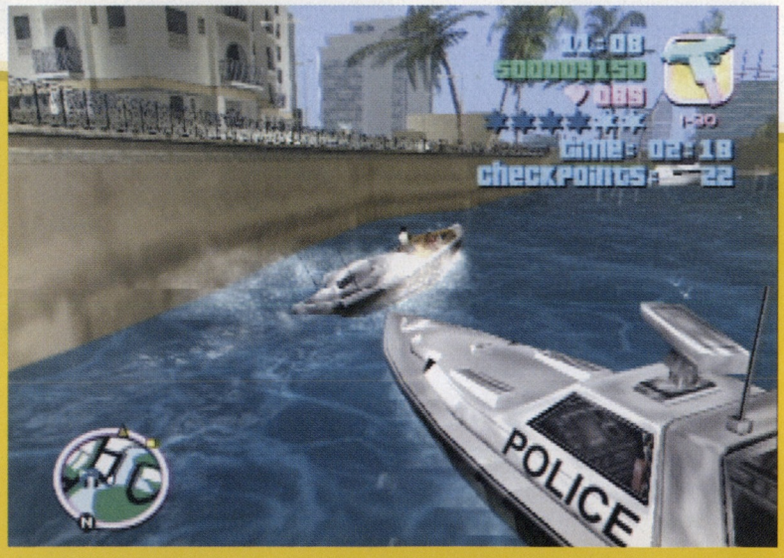

HUNTER



Collect all the packages to unlock this beast. Then fly over the city firing rockets at everything that moves.

SPEED: 7 DURABILITY: 8

MAVERICK



This is the most common sight in the skies of Vice City and is reasonably quick and manoeuvrable.

SPEED: 7 DURABILITY: 6



SKIMMER



Like a Dodo with wings that can land on water. Just don't ground it or you'll never get it in the air again.

SPEED: 8 DURABILITY: 5

motorbikes

ANGEL



Not as fast as a Freeway and it doesn't handle as well either, but looks cool and you can hum *Easy Rider* as you go.

SPEED: 5 DURABILITY: 4

FAGGIO



Deadly slow and sounds like a hairdryer but what do you expect?... it is a moped. Great if you're not in a hurry.

SPEED: 2 DURABILITY: 3

FREEWAY



Sturdy, fast with decent handling, it's just a shame you can't shoot your shotgun over the handlebars, Arnie-style.

SPEED: 6 DURABILITY: 6

PCJ 600



This is one of the best vehicles in the game and is incredibly fast. Just don't crash or you'll end up as road kill.

SPEED: 8 DURABILITY: 4

PIZZA BOY



This is another moped but it's quicker then the Faggio, which is useful as you need to deliver those pizzas quickly.

SPEED: 3 DURABILITY: 3

SANCHEZ



Good handling on and off road make this a good choice if you have to take a cross-country route.

SPEED: 6 DURABILITY: 4

aircraft

POLICE MAVERICK



Considering this is a police chopper, it doesn't have weapons, but it is more responsive than a regular Maverick.

SPEED: 7 DURABILITY: 6

SEA SPARROW

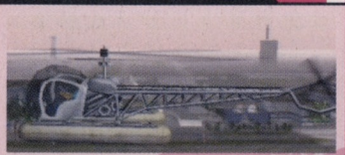

A Sparrow that you can land in the sea, which can be useful if you want to hijack a boat. Be careful when getting out.

SPEED: 6 DURABILITY: 5

SPARROW



If there aren't any Mavericks around then the Sparrow is a decent second best, despite its dodgy handling.

SPEED: 6 DURABILITY: 5

VCN MAVERICK



A smaller, quicker version of the Maverick, which has very sensitive handling making it susceptible to rolling.

SPEED: 8 DURABILITY: 6

boats

COAST GUARD



Not the slowest boat on the water but nowhere near the fastest either. If there aren't any speedboats around, it'll do.

SPEED: 6 DURABILITY: 6

CUBAN JETMAX



The second fastest boat in the game, it has better handling than the Squalo but can't match it for speed.

SPEED: 8 DURABILITY: 4

DINGHY



Small and slow but if there's nothing else then it'll have to do. It gets a bit tricky to control in rough weather.

SPEED: 4 DURABILITY: 3

MARQUIS



A luxury yacht that doesn't have great speed or handling but can push most other boats out of the way.

SPEED: 5 DURABILITY: 7

PREDATOR



This police boat is quick and handles well. It even has mounted guns that cut through the hull of your chosen target.

SPEED: 7 DURABILITY: 7

REEFER



If you want to do a spot of fishing then this is the craft for you. If you want to escape the law then it definitely isn't.

SPEED: 5 DURABILITY: 6

RIO



Classy and sophisticated, steal one of these then lie on the deck drinking champagne and catch some rays.

SPEED: 5 DURABILITY: 7

SPEEDER



Speed by name, speed by nature, but its handling leaves something to be desired. Nick a Squalo instead.

SPEED: 7 DURABILITY: 5

SQUALO



The fastest boat in the game is great fun, but it can become a bit of a nightmare to steer, especially in rough seas.

SPEED: 9 DURABILITY: 4

TROPIC



You know you've made the big time when you own one of these, or you can just steal one and take it easy.

SPEED: 5 DURABILITY: 6

The Weapons

There's a large selection of weapons to play with in Vice City. Before indulging in extreme violence, check out this handy guide.

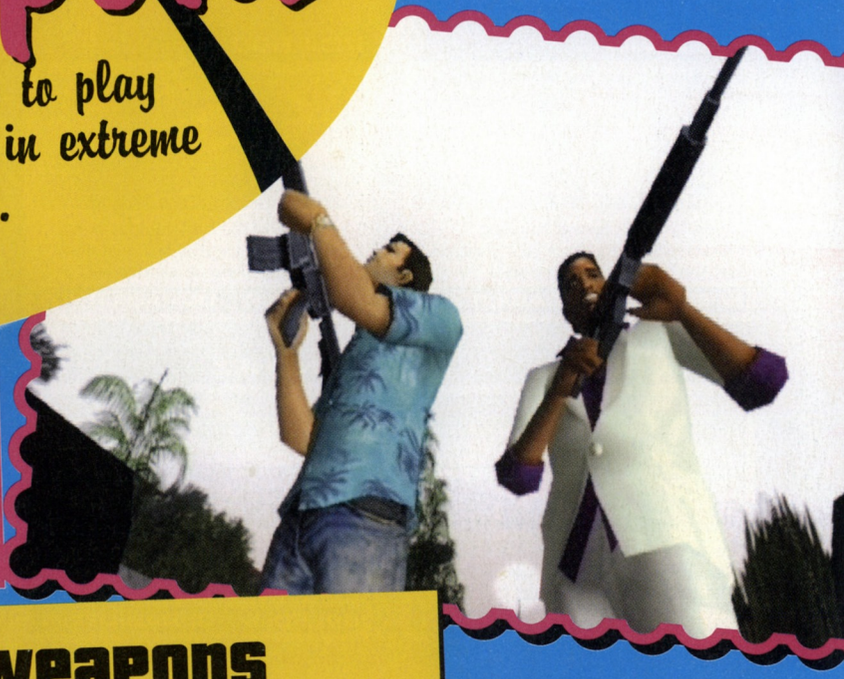

hand-to-hand



Brass Knuckles
Put a set of these on then smack someone round the chops and watch them hit the floor.



Fists
If you've nothing else to hand then you'll have to engage in a bit of fisticuffs.



melee weapons



Baseball Bat
Great for hitting baseballs and smashing people's heads in then pummelling them as they lie on the ground.



Chainsaw
This bad boy will slice and dice anyone who gets in your way. Plunge it into them as they lie on the ground for extra gore.



Golf Club
Golf is a boring sport so go to Leaf Links and show them what a club should be used for.



Hammer
Great for hammering things such as nails, skulls, kneecaps and toes.



Katana
One swipe of this will bring anyone down, whoever they may be.



Knife
The classic blade will give your enemies a nasty gash they won't forget.



Machete
Hack through skin and bone with this larger-than-life knife.



Meat Cleaver
Great for hacking apart carcasses of dead animals, or anyone who looks at you the wrong way.



Nightstick
Nick this from cops then batter people round the head with it.



Screwdriver
Not an obvious weapon, but in the right hands it can cause considerable pain.

PISTOLS



Colt 45
A decent pistol but it doesn't have much stopping power.



Python
This is more like it – one shot one kill. Do you feel lucky, punk?



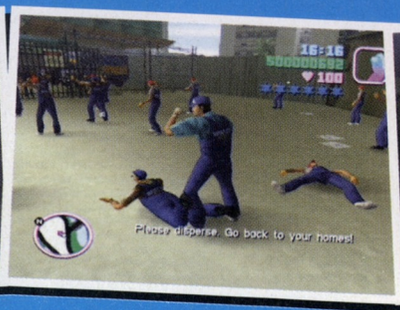



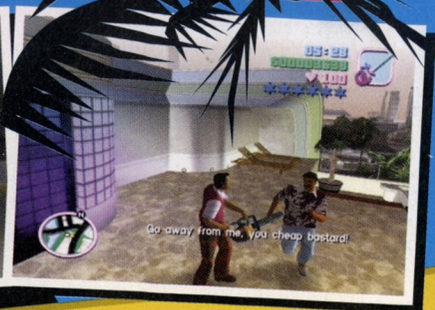



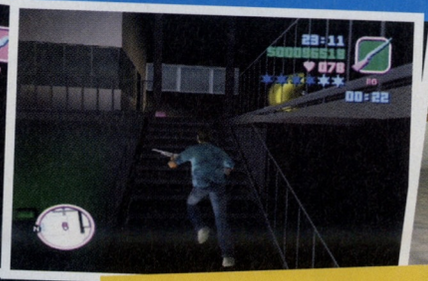


shotguns



Shotgun
Loud and proud, this bad boy'll stop anyone in their tracks.



Stubby Shotgun
This sawn-off shotgun has loads of power but only over short distances.



Spaz Shotgun
A rapid-firing shotgun that will quickly get you noticed by the cops.



projectiles



Detonator
Lob a special grenade then detonate it with this when you're a safe distance away.



Molotov Cocktail
Another one to use on large groups of people... I love the smell of burnt flesh in the morning...



Grenade
Throw this into a crowd of pedestrians and watch the carnage.



Teargas
Toss this at someone and they'll be crying all the way to the hospital.

automatics



Ingram Mac 10
This fires rapidly but loses accuracy over long distances.



Tec-9
Rapid-firing but not overly accurate, this a good short-range weapon.



MP5
Being fast and very accurate makes this a great drive-by weapon.



Uzi 9mm
The classic Uzi will get you out of most scrapes with ease.

sniper rifles



PSG1
Highly accurate and rapid-firing, this the ultimate long-range weapon.



Sniper Rifle
Great for long-distance assassinations but not as fast as the PSG1.

heavy weapons



Flame-Thrower
Throws flames and makes lovely barbecued cop.



Minigun
Destroy everything in your path with this mammoth gun.



M60
Powerful but inaccurate if fired for too long.



Rocket Launcher
Launch rockets at unsuspecting passers-by and watch the fireworks.

assault rifles



Colt M4
Accurate, powerful and rapid-firing, this rifle is a force to be reckoned with.



Ruger
The Ruger is accurate and powerful, but isn't as fast as the M4.






Unique Jumps

JUMP TO IT!

You'll perform a handful of these jumps during missions but there are quite a few, and here they all are...







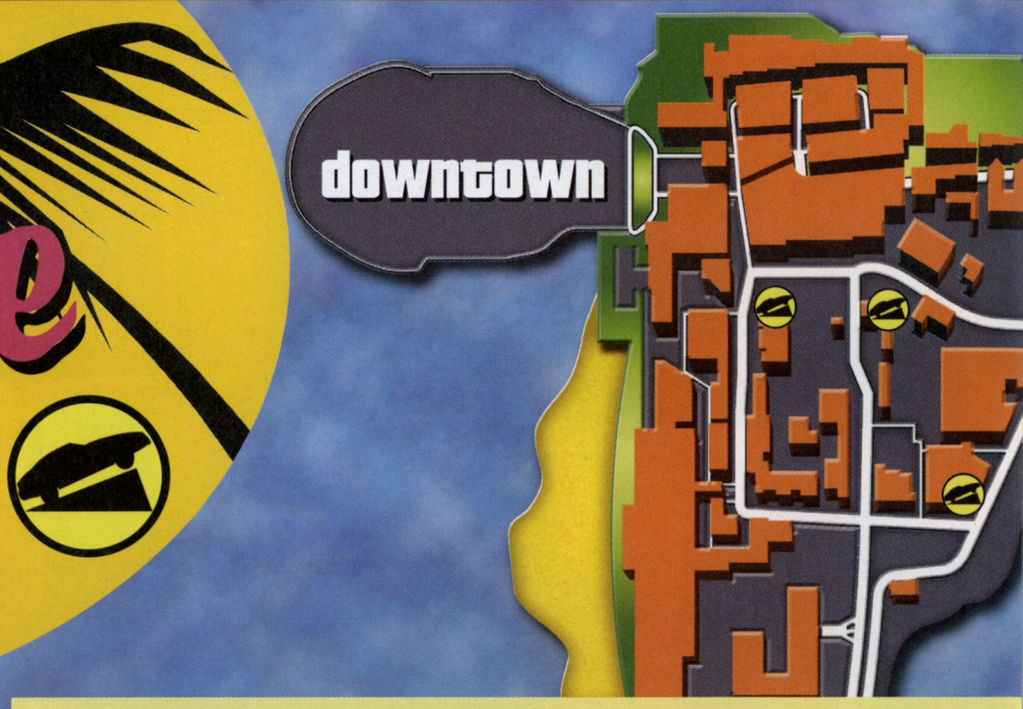




Prawn Island
Vice Point
Washington Beach
Ocean Beach
Ocean Beach

Weapons & Bribes

bullet time gta-style

If you're ever stuck without a shooter you can guarantee there'll be one nearby, it's just a case of knowing where to look. It's also handy to know where all the Bribes are so you can plan your route of escape from the law.

- Bribes
- Weapons







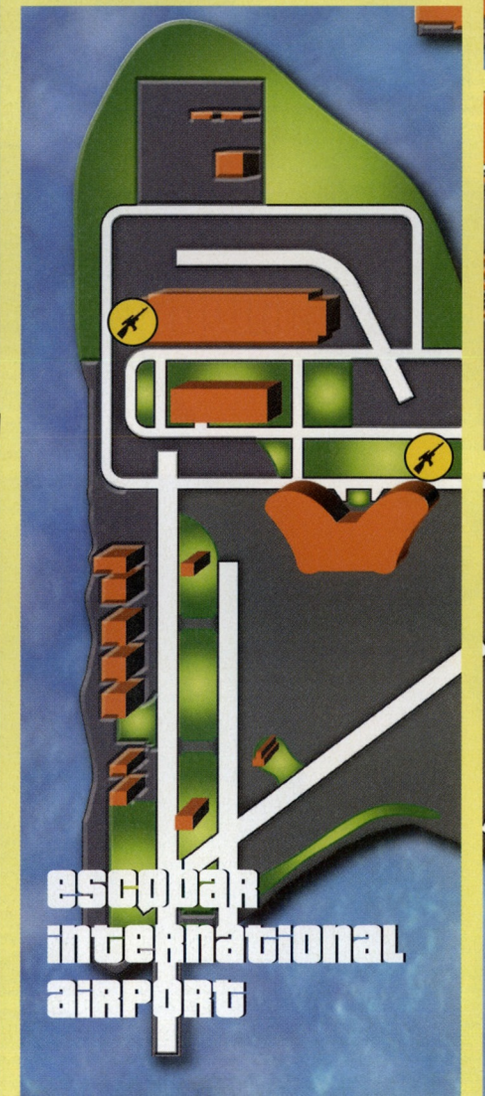

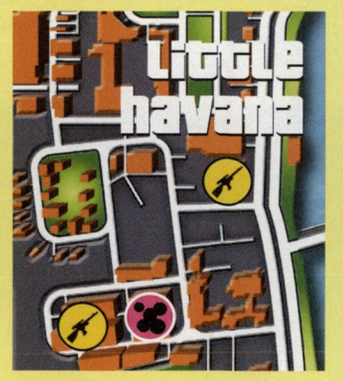






PRAWN ISLAND
VICE POINT
WASHINGTON BEACH
OCEAN BEACH

01:11
$00000300
100
AK-47

01:01
100

22:03
$00019157
018
TIME: 02:53

16:41
$00004578
000
diaz's health:
lance's health:

Health & Armour

i need a pick-me-up

Sick as a dog? Then you'll want to know where the nearest Health or Armour pick-up is...

- Health
- Armour










PRAWN ISLAND
VICE POINT
washington beach
ocean beach
21:31
$00317557
058 100
IIB-30
14:14
$00317457
100
01:13
$00326469
100
01:50
$00326481
094

SLY COOPER & THE THIEVIUS RACCOONUS

SLY THIEF PART ONE!

GAME ESSENTIALS

GENRE: 3D PLATFORMER
PUBLISHER: SCEE
PRICE: £39.99

FORMAT PS2 | ANALOG PAD | VIBRATION FUNCTION | MEMORY CARD | PLAYERS 1

GUIDE WRITTEN BY: RUSSELL MURRAY



Any questions about this guide? Contact me via:
EMAIL:
russellm@paragon.co.uk
FORUM NAME
Russ@powerstation

www.totalgames.net





PLAY COMMENT



"FULL OF DELIGHTFULLY PERSONABLE CHARACTERS"

PLAY#*99 is out now, and available from most good newsagents

To get all the missing pages of the Thievius Raccoonus you'll need stealth, tactics and super master thief abilities along with our complete guide to all five worlds and every Treasure Key...

PROLOGUE - POLICE HQ



» Your adventure begins on top of the Police Headquarters in Paris. Your friend Bentley will contact you on the radio to tell you about your first assignment.



■ Climb the ramp collecting the coins, then press the ⊙ button to perform a super sneaky master thief move and shuffle around the thin ledge.



■ Jump over the laser wires landing on the platforms, then make your way down the shaft and destroy the alarm at the bottom to open the door.



■ Dash around to the Inspectors Office, then climb through the open window and use your sneaky move to carefully shuffle along the ledge outside.



■ Leap onto the nearby aerial, then jump across to the roof ahead and use your hook to smash the grill that is covering the vent.



■ Inside Inspector Fox's office, Bentley will give you the code 9-3-7 for the safe. Enter it and you can retrieve your police file from inside.



■ Head out through the open window and speak to the inspector, then climb down the fire escape as fast as you can avoiding her bazooka shells.



■ Dash across the car park dodging more bazooka missiles, and then climb into the back of the van to make your escape.

SLY COOPER IN TIDE OF TERROR

AREA 1 - A STEALTHY APPROACH



» Raleigh's hideout is in the middle of this huge swamp. Smash the sign for a few extra coins and follow the tunnel through to the entrance.

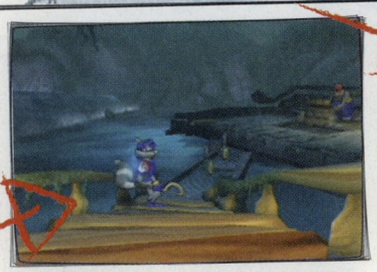

■ Head immediately to the left and onto the ship. Once aboard, kill the beaver and smash the mast in order to collect some more Clues.



■ Dash back to shore and jump onto the trees for more Clues, then jump and grab the rope above and crawl along to get more Clues on the cliff top.



■ Grab the clue by the base of the ladder, then climb to the very top and drop down carefully over the fence and into the swamp.

A STEALTHY APPROACH



■ Wait for the searchlights to move apart, dash between them and smash the alarm on the far side. Kill the beaver and collect two clues from the stone pillars.



■ Run up the slope and along the path to the waterfall, then walk very carefully along the thin ledge to collect another couple of clues.



■ Jump across the water, then across the rocks, getting more clues. Leap and grab the hook with your cane then swing over the top of the tall gate ahead.



■ Jump across the moving platforms to the ledge, then quickly kill the mallet-wielding beaver and hop across the next set of revolving platforms.



■ Dash past the searchlights and kill the beaver in the middle, then dash past some more lights and smash the alarm beside the gate.



■ Your next task is to grab the Clue in the corner, and then leap across the moving wheels in order to collect the Treasure Key from the other bank.



■ Jump and grab the rope by pressing the ⊙ button, then crawl all the way to the top to collect some more clues on the top of both searchlight towers.



■ Drop down and open the vault with the code 7-9-2 for a page from the Thievius Raccoonus. Go back across the river and open the door with the key.

AREA 2 - PROWLING THE GROUNDS



» Walk forwards along the path, then double tap the ⊗ button to perform a high jump and climb up onto the ledge above.



■ Go along the path to the cliff, jump and grab the hook with the ⊙ button. Go carefully down to the platform and hop across to the ship, getting a lucky charm.



■ Climb the rope to the top, jump to the right and press the ⊙ button to grab the next rope. Keep climbing, then jump onto the ship and take a look around.



■ Quickly collect the coins, then kill the guard and smash the window to grab an extra life. Now head through the nearest door to enter another level.

AREA 3 - HIGH CLASS HEIST



» Smash the items inside the glass cabinet for extra coins, then head down the corridor and grab two Clues beside the door at the end.



■ Wait for the wires to group together and dash past them on the right hand side, then run past underneath the next set of lasers.



■ Pass the laser trap on the left and then dash under the last laser wires, smash the alarm to open the door. Look to the right to collect a hidden clue.



■ Run down the slope and jump to avoid the tracking lasers. Run round the beams and smash the alarm to turn them off. Go back to find coins and Clues.





■ Smash the statues and climb up to the ledges behind for more Clues, then jump across to grab another clue in the centre above the door.



■ Run down the ramp and smash the safes for Clues, kill the wrestler beavers and leap to the small platform on the right to grab an extra life.



■ Jump across the lily pads, leap the spinning lasers and smash the alarm on the platform on the other side. Go back across the pads for coins or Clues.

■ Climb onto the ledge and sneak around the pole for Clues, then follow the path and dash between the searchlights grabbing more Clues.



■ Press ⊙ and sneak round a couple of pillars to avoid more searchlights, then dash past the moving spotlights and smash the alarm to turn them all off.



■ Collect any coins or Clues that you missed, then leap back across the lily pads and return to the safe in the room before.



■ Approach the vault and input 4-3-6 on the combination lock to open it up. You will find another page of the Thievius Raccoonus inside.



■ Run and jump back across the lily pads, dash around the path and walk across the bridge. You can now collect the Treasure Key to complete the level.

AREA 4 - INTO THE MACHINE



» Smash the window on your right for another extra life, then dash down the slope and enter the door on the right to begin the next level.

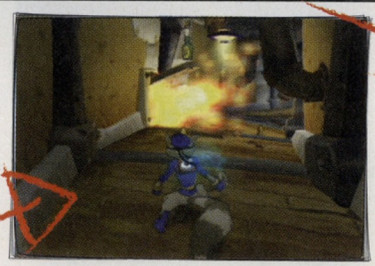

■ Jump and press ⊙ to shut the furnace door. Collect the falling Clue and continue to the end of the passage to fight a hammer-wielding beaver.

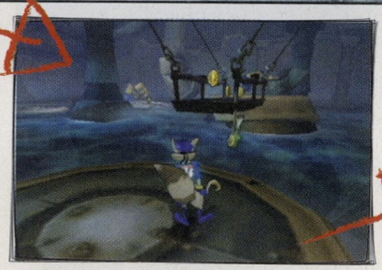

■ Jump onto the bridge and walk onto the moving platform, then swipe the Clue hanging from the bottom of the next bridge.



■ Continue around the room collecting the coins and killing the working beavers, then jump to the pillar and press ⊙ to sneak around the thin ledge.



■ Climb the rope to the top and sneak back around the pillar, collect the Clue. Now leap onto the bridge and continue to the spinning platform ahead.



■ Jump to get the Clue, go carefully across the revolving pipe and leap to get another clue on the left. Continue to the end and smash through the vent.



■ Kill the beaver in the passage then jump from door to door to get the clues in the air. Jump down the lower doors making sure you get all the clues.



■ Collect the extra life from the pipes at the end, drop down to the floor and search around for any clues that may have fallen from the doors above.



■ Continue through the next vent collecting the coins, then edge forwards slowly and dash past the spinning blades before they can hit you.



■ Kill the beaver at the end of the path, then climb all the way up the rope to the very top and kill another beaver on the platform above.



■ Grab the wire and crawl along avoiding more spinning blades, then hop over to another wire and continue to crawl to the end.



■ Jump and grab the hook with your ⊙ button, then swing back and forth and leap into the passage ahead killing another beaver at the end.



■ Jump between the furnace doors until the lasers disappear, jump down to the next level. Get the clues on the way and one on the pipes at the end.



■ Kill the beaver and smash the alarm, go along the passage and into the room ahead. Kill another beaver and then step onto the revolving pipe ahead.



■ Quickly kill the beaver at the end of the pipe, then head back slowly and leap onto the spinning wheel to collect two tricky Clues.



■ Go to the end of the pipe and to the left for another Clue, climb onto the small lift to the right, use the hook above to climb to the top of the machine.



■ Grab the hook and ride over to the platform ahead, then turn around and walk along the thin pipe to collect another Clue hanging in the air.



■ Drop down to the floor and walk across the bridge to the far side of the lava, then kill the beaver and smash the safe for the last two clues.



■ Dash back across the bridge and input the code 2-2-7 to open the vault and collect Raleigh's blueprints from inside.



■ Climb to the top of the machine and go back across the pipe, slam shut all the furnace doors and leap to get the Treasure Key in the chamber.

AREA 5 - FIRE DOWN BELOW



■ Walk forwards and listen to Bentley who hints at a secret nearby. Run across the wheel to loser a lift, then jump onto the crow's nest and ride to the top.



■ Jump and grab the hook, swing back and forth and leap the hooks to the platform ahead. Sneak around the side of the tower to enter the next level.



■ Search the area immediately to your left to find a safe, and then smash the lock in order to grab a tasty couple of Clues hidden inside.

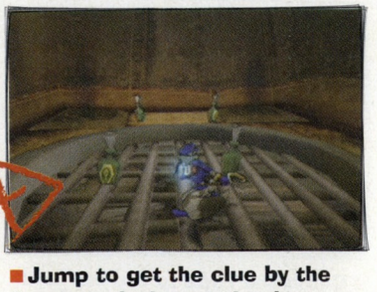

■ Jump to get the clue by the furnace, dash past the doors as they close. Climb onto the next furnace, leap to grab the clue in the air as the doors close.

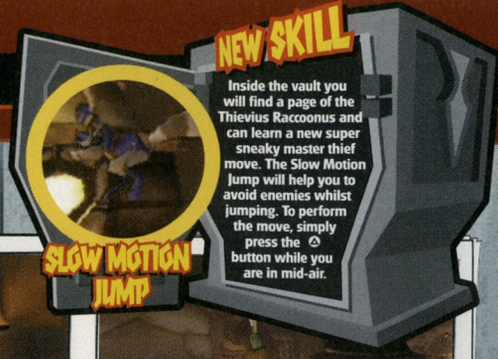



■ Kill the beaver at the end, jump onto the bridge, get more clues hanging in the air, dash through the passage, slam the furnace doors with your cane.



■ Jump to collect a Clue on the pipe to your left, then kill the beaver ahead and smash the piles of coal on the left to discover some more clues.



■ Use the wheel to get the hooks moving, then when the power meter is red leap onto a hook and catch a lift to the far side of the room.

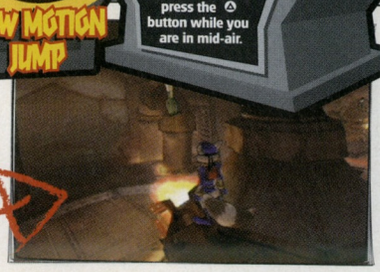

■ Jump down and kill the waiting beaver, then grab a clue on the right and climb the spiral pole up to the platforms above.



■ Grab the hook and swing over to the bridge, then jump to the next hook and swing across another gap.



■ Jump over to the right onto a small platform, then carefully jump across the high platforms collecting clues and coins.



■ Jump from the platform above the wheel for the clue in the air, make your way back to the platforms and across the bridge to a hot tunnel.



■ Slam the furnace doors shut and leap to the next bridge, then grab the Lucky Charm and kill the beavers on the platform ahead.



■ Grab the clues on the high pipe to the right, then carefully leap onto the pipe on the left and collect some more clues.



■ Head through the door and kill another beaver, then smash the coals to the left to grab some more hidden clues.



■ Use the wheel to work the machine, be careful of the spotlight. Keep the wheel moving and an explosion will blow a hole in the wall.



■ Head through the hole and grab some more clues, then dash around the conveyor belts collecting the last four clues as you go.



■ Smash the alarm to turn off all the searchlights, and then grab the Treasure Key to complete the level.



■ Grab some more extra lives and then use the wheel and hooks to climb back up to the entrance on the tower.



■ Walk forwards and avoid the flames from the furnace, then search behind the pipe on your left to find the Vault.



■ Input the code **5-7-9** to open the vault, grab another page from the Thievius Raccoonus and learn another new skill.



■ Smash the alarm to turn off all the searchlights, and then grab the Treasure Key to complete the level.



■ Grab some more extra lives and then use the wheel and hooks to climb back up to the entrance on the tower.



■ Walk forwards and avoid the flames from the furnace, then search behind the pipe on your left to find the Vault.



■ Input the code 5-7-9 to open the vault and grab another page from the Thievius Raccoonus and learn another new skill.

AREA 6 - A CUNNING DISGUISE



» Take the path opposite the wheel and climb the pipe to the top, then leap over the rooftops to find the entrance to the next level.



■ Grab the clues by the door, then follow the passage to the end and wait for Bentley to explain the booby traps.



■ Climb into the barrel for protection and then walk across the blue rug and collect the clues in the centre.



■ Jump out of the barrel and kill the beaver ahead, then return to your barrel and use the lift to ride down to the next floor.



■ Carefully go along the hall, hide in the barrel from the guard, when you can, jump from your hiding place and whack him with your cane.

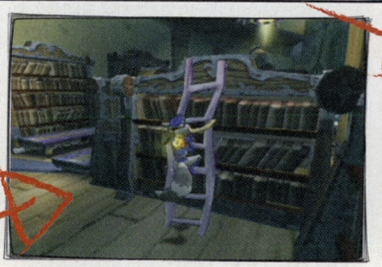

■ Collect any clues and coins in the area, then climb the ladder ahead and grab some more clues from the top.



■ Drop down and kill the guard, then run back and get back inside the barrel. Dash through the hall to the fires and then jump out to collect more clues.



■ Sneak across the blue rug, leap from the barrel, destroy the booby traps in the corners. Grab clues from the corner and ride the lift to the floor above.



■ Walk forwards, collecting the coins, then move across the rug and over the bridge hiding in the barrel to avoid detection.



■ Smash the alarm with your cane, then head immediately to the left and smash the books to clear a path.

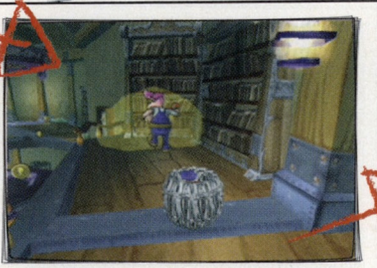

■ Get back into the barrel, sneak up behind the guard, jump out and hit him. Move the barrel across the chandeliers to the platform on the other side.

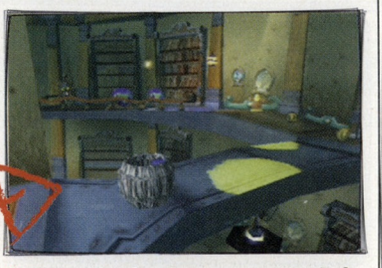

■ Push the bookcase on the left and smash the safe inside for some more clues, then walk across the bridge and smash the alarm on the other side.





■ Sneak across the blue rug inside the barrel, then smash the two guns and collect any coins that fall.



■ Make your way back to the chandeliers and jump up onto the higher level, then look around to find three more high up clues.



■ Go towards the lift, climb the ladder on the side of the bookcase, drop down and enter the code 2-4-2 to open the vault and grab another page.

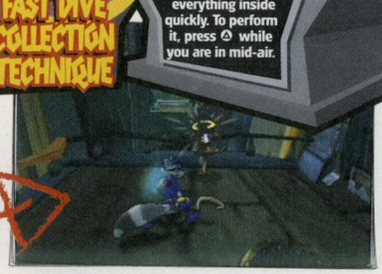

■ Head back across the chandeliers and over the bridge, then collect the Treasure Key from the end of the path to complete the level.

AREA 7 - THE GUNBOAT GRAVEYARD



» Use the Treasure Keys you have collected to remove the locks around the generator, and then smash the machine to turn off all the power.



■ Head all the way down the passage to the end, then continue along the path and climb the slope up to the top of the tower.



■ Slowly crawl along the thin ledge to collect an extra life, then crawl back to the tower and leap across the pillars to reach the rooftop ahead.



■ Use your sneaky thief move to hide behind the nearby chimneys, and then quickly kill the guard and enter the next exciting level.



■ Grab the hook and ride over to the platform ahead, then turn around and walk along the thin pipe to collect another Clue hanging in the air.



■ Drop down to the floor and walk across the bridge to the far side of the lava, then kill the beaver and smash the safe for the last two clues.

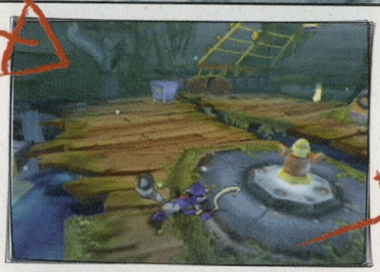

■ Dash back across the bridge and input the code 2-2-7 to open the vault and collect Raleigh's blueprints from inside.



■ Climb to the top of the machine and across the pipe, slam shut all the furnace doors and leap to grab the Treasure Key in the chamber beyond.



■ Walk along the bridge onto the boat, then quickly kill the guard and then collect all the clues and coins on the ship to add to your coffers.



■ Leap over to the floating platforms, then carefully jump across to the far side avoiding the searchlights and grabbing all the clues.



■ Kill the belly-flopping beaver and smash the alarm, then grab all the clues and climb the rigging to reach the platform at the top of the mast.



■ Leap up and grab the rope you can see ahead of you, then climb to the top and jump over onto the plane that is suspended in the air.

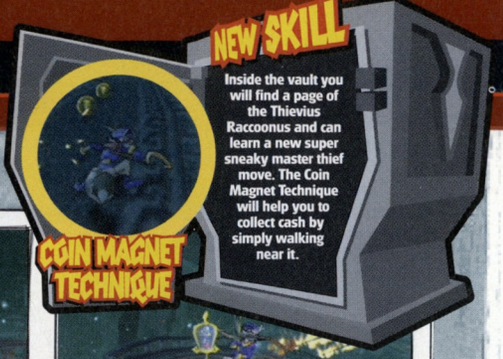



■ Go right and jump across the floating platforms then quickly kill the two beavers on the ship ahead and return to grab any clues you missed.



■ Break open the safe for the last two clues, then climb the rope and leap over to the platform ahead in order to find the vault.



■ Enter the code 7-1-9 on the combination lock in order to open the vault and grab yourself another page from the Thievius Raccoonus.

■ Jump and grab hold of the rope, then climb right up to the top and leap across to the platform in order to grab the Treasure Key.

AREA 8 - TREASURE IN THE DEPTHS



» Drop down from the rooftops and walk along the path smashing through the wooden barriers that are blocking the way.



■ Quickly kill the star-throwing beaver at the end and then grab all the coins you can find and an extra life from the floating platforms.



■ Enter the submarine at the end of the path and you will get a little reward - the chance to play a small mini-game on the ocean floor.



■ Use the left analog stick to move the submarine around the seabed, and use the right analog stick to fire your lasers at the chests and crabs.



■ Stop any crabs from running away with the precious treasure chests and keep blasting the chests to destroy them.



■ Towards the end the action gets pretty intense. You'll need to keep blasting the chests and keep your eyes open for fast moving crabs.



■ When all 40 chests have been destroyed, you can grab the Treasure Key from the rock in the centre and return to the surface.



■ Before unlocking the cannon, remember to grab both extra lives from the floating platforms and the thin ledge beside the tower.

AREA 9 - THE EYE OF THE STORM



» Insert the seven keys to unlock the cannon, and then climb into the barrel to be fired up into Raleigh's airship to meet the boss.

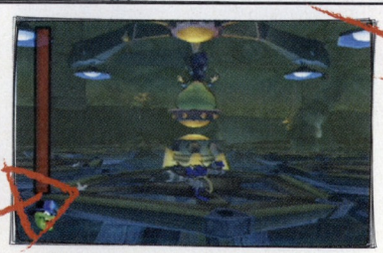

■ Raleigh grows huge and tries to squash you. Simply dodge his bouncing attack, then wait for him to shrink and spank him with your cane.

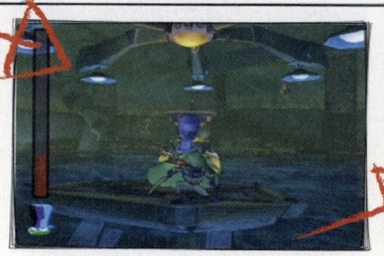

■ Raleigh grows again, and tries to squash you again. Move carefully to avoid his gut and then strike him hard when he shrinks back to normal size.



■ Raleigh's third attack is similar, but it's powerful enough to sink the platform he lands on. Jump around and swat him when he shrinks to normal size.

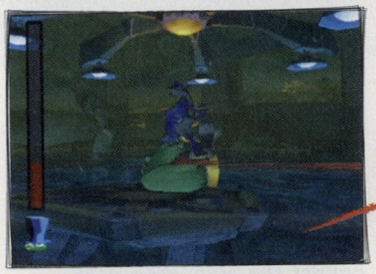

■ For his last attack Raleigh extends his tongue and spins to try and knock you into the drink. Hop over his tongue and smack the frog when he shrinks.



■ With Raleigh defeated you can plunder his vault and claim another page from the Thievius Raccoonus and then make your escape back to your hideout.





SLY COOPER IN SNAKE EYES

AREA 10 - A ROCKY START



» Grab the clues on the rocks to the left, and then climb the drainpipe to the right of the gate to reach the platform at the top.



■ Use your Ninja Spire Jump to leap the top of the lanterns, then drop down to the floor and kill the guard and grab the clues from inside the safe.



■ Climb the drainpipe and head across another set of lanterns, then jump down on the far side of the rocks kill the guard dog and collect some more clues.



■ Head left and hop across the floating platforms collecting more coins and clues, then use the hooks to swing back across to the bank.



■ Bounce on the mattress to leap onto the roof, then climb the pole and swing across the gap to the road ahead.



■ Quickly kill the guard dog, approach the fence and strike the brute that charges. When he's dead grab the coins and clues and leap onto the platform.



■ Take a look at the floor sensors ahead, then jump to the ledge ahead smash the safe and shin up the pole on the left to collect a rather tricky clue.



■ Wait for the floor sensors to flash, then dash through the carriage to the far side and smash the alarm into tiny pieces.

A ROCKY START

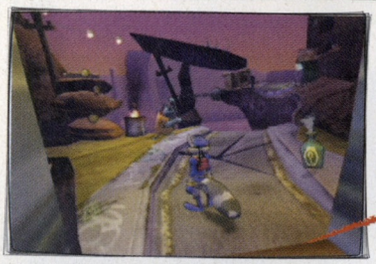

■ Grab the clues to the right and then whack the guard and climb the platforms, collecting all the coins you'll find along the way.



■ Use the mattress to leap onto the lanterns, then hop across to the rocky ledge and quickly kill the waiting dealer before he gets you.



■ Drop down onto the crashed vehicle, and then grab all the clues including this one, hidden on the very edge of the cliff. Be careful not to fall!



■ Kill the guard dogs and collect the clue, then dash underneath the crushers and collect the lucky charm from the car on the cliff.



■ Defeat the brute that charges to attack, then smash the safe for more clues and continue along the road, fighting another duo of club-wielding guards.



■ Leap and grab three more clues on a platform on the left, then dash underneath the crushers and defeat another guard on the other side.



■ Grab the clue in the corner, and then head through the next carriage dodging the lasers and smashing the alarm at the far end.



■ Use the hooks to swing across the water, then dodge some more laser traps and smash another alarm to avoid getting frazzled.



■ Leap over to the pole ahead, then climb to the top and kill the dealer. Now grab all the clues in the area and head back down the pole.



■ Dash back through the carriages and swing back across the water, then dash underneath the crushers to return to the car on the cliff.



■ Grab the rope above your head, then crawl along to the ledge and enter 3-1-4 to open the vault and grab another page of the Thievius Raccoonus.



■ Run back under the crushers and through the carriages, then climb the pole and collect the Treasure Key to complete the level.

AREA 11 - MUGGSHOT'S TURF



▸▸ Use the Key to open the door ahead, then follow the passage right to the end and walk around the cliff path to the bridge.



■ Kill the guard on the bridge using your Explosive Hat Technique, then walk to the right and enter the carriage hanging from the crane.



■ Walk to the far side and let the carriage tilt downwards, then exit and smash all the boxes for some extra coins as well. Lovely stuff!



■ When you are finally ready, all you have to do is leap onto the waiting car and then jump into the portal to start the next gripping level.

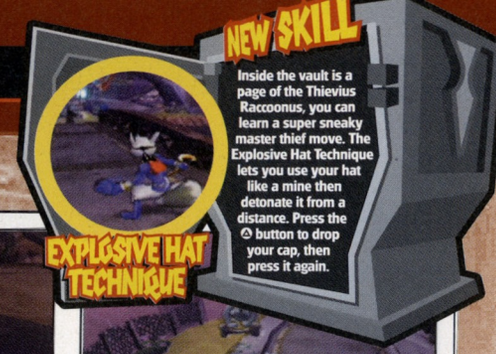

AREA 12 - MURRAY'S BIG GAMBLE



» This level is another mini-game, where you must protect Murray while he moves across the level to collect the Treasure Key.



■ Use the left analog stick to aim the cannon and then use the ⊡ button to fire at the locked gate that stands in Murray's way.



■ Keep blasting all the enemies that move to attack your friend and make sure that you don't accidentally shoot him with a stray bullet.



■ Protect Murray all the way to the end of the path and he will grab the next Treasure Key for you - well, one good turn deserves another, eh?

AREA 13 - BONEYARD CASINO



» Head back through the carriage towards the bridge, then head immediately to the left and go into the Boneyard Casino.



■ Activate the switch on the left to open the doors, then head inside and crawl through the bushes in order to avoid the guard dog.



■ Jump onto the slot machines to avoid some more guards, then drop down and quickly collect the clues before leaping back to the safety of the slots.

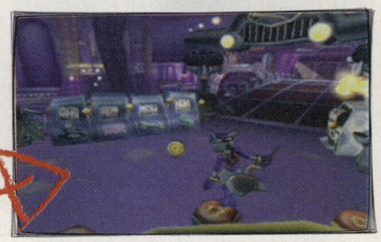

■ Drop down and avoid the last guard, then collect the coins ahead and cross the bridge being careful not to trip the alarm.



■ Grab the clues on the other side of the bridge, then dodge past the spotlights looking for you and smash the alarm beside the plants.



■ Grab the lucky charm from the bushes, then press the ⊙ button and perform your sneak move to creep past the two machine gun-toting guards.



■ Use your exploding hat to kill the two guards, then grab the clues from in front of the desk and climb the pole to reach the chandeliers.



■ Jump across the lights grabbing coins and clues, then hop onto the nearby pole and leap over to the raised planting area.



■ Collect the clues hidden in the undergrowth, then drop down and kill the guard waiting for you by the blackjack tables. Serves him right for gambling.



■ Jump and grab the hook on the spinning house to claim the jackpot, then carefully dash past the floor sensors and kill the guard at the other end.



■ Smash the alarm and continue along the path, then kill the dealer and pick up any clues and coins you find in the immediate vicinity.



■ Jump onto the roulette tables and leap across the water. Once on the other side, smash the safe and grab the clues that are hidden inside it.



■ Leap over some more roulette wheels, being careful not to touch the floor sensors, then drop down to the level below and continue across the tables.



■ Climb the rope to the top and jump onto the chandeliers, then hop over the lights and drop down to the tables at the end, killing the waiting guard.



■ Go across the spinning roulette wheels, then smash the alarm at the end and leap over some more booby trapped wheels to reach another alarm.



■ Smash the alarm and collect the clues, then climb the rope to the top and grab some more coins and another clue on top of the lights.



■ Climb back down the rope and enter 3-3-8 to open the vault and grab yourself yet another page of the Thievius Raccoonus.



■ Climb back over the lights, drop onto the huge Roulette wheel, then land on the green square three times to open the centre and grab the Key.



AREA 14 - AT THE DOG TRACK



» Smash the sign and climb the slope on the left then kill the guard and use the mattress to hop over the crashed car.



■ Use your Ninja Spire skill to leap across the lanterns, then kill another guard and head into the next level.



■ Murray has been challenged to a race and must take the podium in order to claim the Treasure Key Prize.



■ Use the left analog stick to drive the van, and press ⊙ to use any Nitros that you collect around the course.

AREA 15 - TWO TO TANGO



» Drop down from the bridge and kill the guard, then unlock the wheel clamp and activate the jack to send the motor crashing through the wall.

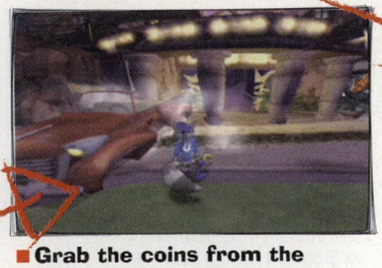

■ Grab the coins from the destroyed wall, then head through the hole and follow the passage round until you reach a large staircase.



■ Kill the guards on the stairs, then head to the right and kill another guard. He is stood in front of the entrance to the next level.



■ Leap to the platform on the left and grab some clues, then hop back and climb the ladder and use your Ninja Spire Skill to leap back to the flagpole.



■ Jump and climb the pole to the rooftops, and then quickly kill the dealer and grab the three clues from the corner of the roof.



■ Take a huge leap across the gap and climb the pole to the top, then speak to the Foxy Inspector and make a dash to the rooftops on the right.



■ Smash the safe and collect the clues inside, then search the rest of the roof for more clues whilst dodging Inspector Fox's attacks.



■ Use the mattresses to leap onto the next roof, then smash another safe and use your Ninja Spire Skill to leap across the top of the neon sign.



■ Jump from roof to roof collecting coins, then take a huge jump and grab the rope over the roof ahead whilst still avoiding Carmelita's shells.



■ Drop down and smash the safe for more clues, then climb back up the pole and dash across the wooden platforms as fast as you can.



■ Grab some more clues on the next rooftop, then leap and grab the rope and climb all the way to the very top as it plummets groundwards.



■ Jump over to the balcony ahead and grab some more clues, then head inside the doors and collect some more items inside.



■ Follow the passage and kill another dealer, then avoid the spotlight and walk behind the guard to swipe him without raising the alarm.



■ Smash the safe and grab the clues inside, then use the mattress to leap over onto the flagpole and then hop onto the lights.



■ Drop down kill the guard and smash the safe on the other side of the room, then input 5-3-2 to open the vault and claim Muggshot's Blueprints.



■ Jump back across the lights and continue to follow the trail of coins, all the while avoiding the blasts from Inspector Fox's bazooka.



■ Climb the ladder at the end and hop onto the lights, then continue to dash across the platforms before they fall into oblivion.



■ Climb the ladder at the end and dash across the rooftops, leaping regularly in order to avoid the shots from Inspector Fox's bazooka.



■ Keep running and then use the mattresses to spring up to the final rooftop where you'll see the key is being kept inside a cage.



■ Continue to dodge the hail of bullets from the Inspector and smash your way into the cage with your cane to collect the Key inside.

AREA 16 - BACK ALLEY HEIST

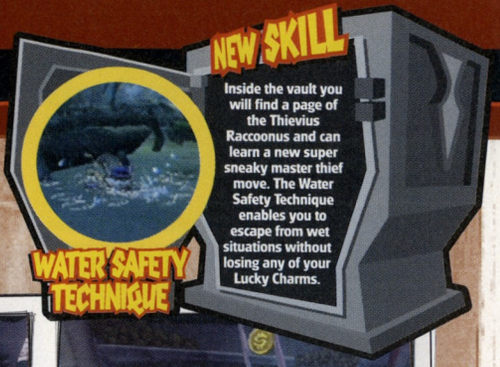



» Climb the rope on the right-hand side all the way to the top, then use your Ninja Spire skill to leap across the lanterns and onto the lights.



■ Hop over the lights to the edge of the platform, then leap over to the right and lantern hop your way across to reach the next level.



■ Smash through the window to reach the balcony, then follow the path to the left and kill the guard dog waiting for you around the corner.



■ Leap over the sign and grab the coins you can see there, then collect the two clues and climb the nearby ladder all the way to the top.



■ Use the awning to spring yourself up to the next level and then smash the nearby safe to collect the clues located inside.



■ Use the awnings to leap all the way up to the top ledges, then climb over the sign on the left in order to grab some more clues.



■ Jump across the gap and kill the waiting guard, then take a huge jump and collect the clue in the air by swinging your cane at it.



■ Climb the ladder and kill the guard you encounter at the top, then drop down and use the awning to spring over the searchlight.



■ Land on the higher platform and smash the alarm, then climb the ladder to the top in order to collect some more clues.



■ Leap over the ladder and use the awnings to spring across the level, collecting the many scattered clues as you move.



■ Activate the signal repeater on the platform, then use your sneak technique to crawl along the wall and avoid being spotted by the searchlights.



■ Drop down and collect the coins, then walk behind the signs to avoid the lights and drop down to the bottom to pick up some more cash.



■ Leap over the searchlight and smash the alarm on the ceiling, then hop across the awnings and collect some more clues by swinging your cane.



■ Jump over the sign to reach a ledge, then quickly jump across the extractor fans that fall from under your feet collecting the coins and clues as you hop.



■ Smash the window and kill the guard then grab the clues and spring up straight through the ceiling by using the mattress.



■ Kill another guard upstairs, then grab some more clues and jump up to the next floor to grab more stuff that's guaranteed to come in handy.



■ Use your sneaky thief move to shin across the thin ledge outside the window, then grab the last clue from the platform at the end.



■ Sneak back to the building and enter 5-6-5 on the combination lock to collect another page from the Thievius Raccoonus.



■ Head back to the balcony and sneak back across the ledge, then creep nice and slowly down another thin ledge to reach the Key.



■ Smash the container you find on the very last platform in order to collect the Treasure Key and finally complete the level.

AREA 17 - STRAIGHT TO THE TOP



▸▸ Drop down to the staircase below, and then head along to the right and use the mattress to spring right up onto the lights above.



■ Use your Ninja Spire skill to leap across the top of the lanterns, and then enter the portal there to begin the last level.

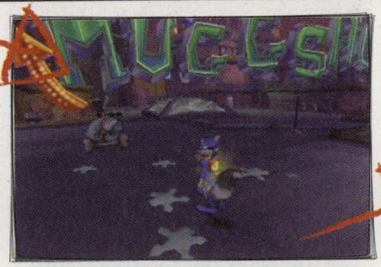

■ Quickly kill the guard dog on the rooftops, then walk forwards and examine the glass panel in the middle of the roof.



■ Head over to the right and kill the dealer there, then smash open the remaining safes in order to grab some more clues inside.



■ Walk to the left and grab the clue from on top of the car, then crawl up the neon sign collecting all of the coins as you climb.



■ Hop onto the roof and grab another clue, then climb the next neon sign up to the top and leap across the tubes collecting the coins.



■ Drop to the roof when you reach the S, then grab all the clues on the roof and kill the guard dog with a swipe of your cane.



■ Jump and grab the hook on the water tower for a clue surprise, then smash the bottles hanging from the base of the tall tower.



■ Check the edge of the roof for some more clues on top of cars, then climb back onto the neon sign and jump across to the tower.

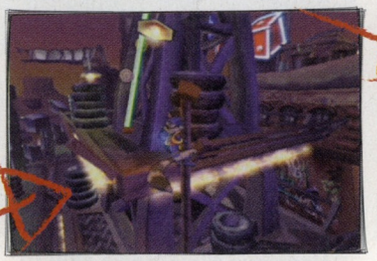

■ Leap over the tyres and collect a couple more clues, then climb the pipe, collecting more of those valuable coins as you do so.



■ Climb the neon sign at the top, and then wait for it to fall. Once it has done so, jump off the end attacking the waiting guards.

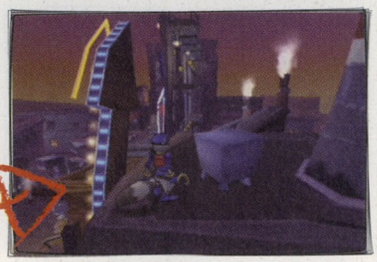

■ Climb the neon sign in the corner and leap onto the roof, then check the roof on the right to find a safe with clues inside.



■ Dash across the platforms behind the neon signs and then swing across the gap using the hook.



■ Crawl across the pipe collecting more coins, then climb up to the top and dash across to the pillar at the end.



■ Wait for the falling tower to smash through the wall, then quickly drop down and kill the waiting dealer.



■ Grab any coins and clues on the rooftop, then jump and collect the clue on the suspended car.



■ Jump onto the crane and follow the passage along to the extreme-most tip in order to collect the last remaining clue. Nice work!



■ Head back to the roof and input 4-6-8 on the combination lock to collect another page of the Thievius Raccoonus from the vault.



■ Dash back to the end of the crane, and then slowly but surely climb down the rope to stand on the giant wrecking ball below.



■ Swing your cane to start the ball moving, then wait as it falls through the glass below and enables you to grab the last Treasure Key.



AREA 18 - LAST CALL



» Drop down and kill the guards on the stairs, then use the Treasure Keys in order to open the locks on the secret panel.



■ Activate the lever to call the lift, then dash all the way back up the stairs and into the elevator. ride it to the top to meet the boss.



■ Muggshot has been told about your rampage through his city and is not too pleased to see you. In fact, he's pretty furious.



■ When he moves to attack, position yourself behind a crystal to avoid the bullets and then start to flip all the mirrors around the edge of the room.



■ When all the mirrors have been turned, Muggshot will climb onto a lift and ride to the second floor, where the battle continues.



■ Keep flipping the mirrors to light up the crystals, and when they are all lit Muggshot will climb up to the third floor for his last stand.



■ Use your Ninja Spire skill to leap across the lanterns, then turn all the mirrors in the centre to defeat Muggshot and claim your prize.



NEXT MONTH PART 2

■ Don't miss next month's issue of PowerStation if you want Sly to retrieve all of the Thievius Raccoonus!

DRIFTERS FOR HIRE















Drifters venture across the vast lands of Filgaia searching for fortune and adventure. Tales of mystic relics that harness unmatched powers spread across the land. While some vision the items as treasure, others have deciphered a secret bringing unlimited power.

Ubi Soft
ENTERTAINMENT
www.ubi.com

Meanwhile, four strangers discover the strength in working as a team. They learn of an ancient prophecy determining the future of their eroded homeland. Setting aside their differences, they roam the lands and unlock the knowledge and mystical forces making their adventure their destiny.

WILD ARMS 3®

"...A GREAT MIX OF CLASSIC RPG ELEMENTS WITH A WILD WEST STORYLINE." - PSM

SONY COMPUTER ENTERTAINMENT®

PlayStation®2

© 2002 Sony Computer Entertainment Inc. All Rights Reserved. Sony Computer Entertainment logo is a registeretrademark of Sony Corporation. Wild Arms is a registered trademark of Sony Computer Entertainment Inc. Ubi Soft and the Ubi Soft logo are trademarks of Ubi Soft Entertainment in the US and/or other countries. Published by Ubi Soft Entertainment. Developed by Sony Computer Entertainment Inc.

GAME ESSENTIALS

GENRE: ACTION
PUBLISHER: ACTIVISION
PRICE: £44.99

FORMAT PS2 | ANALOG PAD | VIBRATION FUNCTION | MEMORY CARD | PLAYERS 1

GUIDE WRITTEN BY: SAM MAXTED



Any questions about this guide? Contact me via:
EMAIL:
samm@paragon.co.uk
FORUM NAME
sam@powerstation

www.totalgames.net

P2 COMMENT



"FANS OF THE CHARACTER AND THE MOVIE WILL HAVE FUN"

P2#30 is out now, and available from most good newsagents

SPIDER-MAN THE MOVIE

Play as Spider-Man as he battles super villains and put a stop to the Green Goblin once and for all...

Level 1: Search For Justice



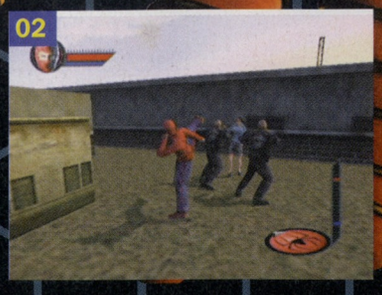

Start by crawling underneath the eagle head you're standing on to find the first **gold spider**. You can find a **second** on a building almost straight ahead of your start point – it's guarded by two thugs and is located right on the edge of the level (01).

Look for a white-striped building with gold windows that has a maze of corridors on top. Swing towards your objectives and beat up any thugs you find. Your Elbow Slam combo is good for this, as it will get rid of them in only three hits. Keep moving to your objectives as they appear and smack around the odd bad guy until you see a cut-scene.

Take the **red spider**, then climb to the top of the building you're on. Swing ahead and to your right and you'll find another building with a maze on top. Kill the baddies and talk to the woman here (02), then head back the way you came and a little to your right again. Drop down onto the roof with a couple of thugs roaming around and take the **purse** in the corner. Return it to the woman on the previous building, then either clear the enemies from the rest of the rooftops or follow your compass and height meter to the warehouse. Simply touch the **large spider** on top of it to complete the level.

SECOND CHANCE

If you can't find a gold spider in a particular level, don't despair. Some of them will re-appear in more obvious locations, later in the game.



Level 2: Warehouse Hunt

Try to stay in the shadows in this level – your character's picture in the top-left corner of the screen will change when you've hidden successfully. Grab the **gold spider** in the corridor, then sneak up on the enemies in the next room, using the shadows. Take the **red spider** from the catwalk once they're out of the way, then open the door or shutter to the right of where you came in. Alternatively, you could try and sneak past the guards, keeping to the shadows (01), but this will be hard. Kill more enemies as you move through the corridor, using the items dotted around as weapons. Climb the boxes near the first glowing question mark to find a **secret area** and a **red spider** (02). Take the **blue spider** in an alcove in the corridor, then open the shutters at the end of it.

Kill the enemies that attack after the cut-scene, then pick up the **red spider** on top of the boxes. Go around behind the truck, jumping out of the way of the speeding forklift. Zip line up into the vent, then turn off at the junction inside. Climb out of the vent and press the button, before going back in and past where the electricity was. Head into a pair of rooms now and get rid of the enemies inside, taking a **blue spider** from the second one. Head into another vent in the wall nearby, then out at the far end and press another button. Go back through the vent now and into the previous room to find a vent cover lying on the floor. Use your zip line while standing on top of it, then kill the bad guy in the next room along. Be careful though, as he's stronger than any you've met so far. Take the **fuse** from his body and place it in the console inside the control room, before heading through the shutter you opened.

Kill the bad guys in here (03), then take the **red spider**. Head through the door that opens and you'll move on to the next level.



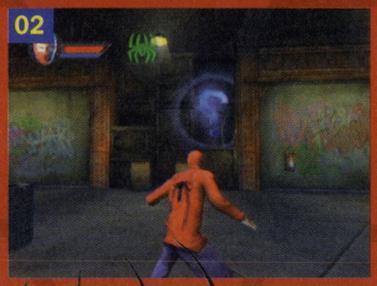





THE SECRET STORE

No game would be complete without extra features to unlock and *Spider-Man* doesn't disappoint. When going for infinite webbing, you may want to bear in mind that you can pick up more points by playing on higher difficulty levels.

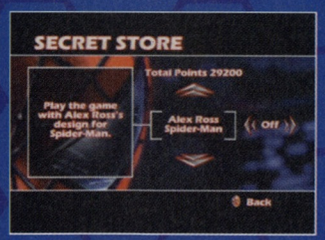

10,000 points:
Pinhead Bowling in the Training mode.

20,000 points:
An extra movie in the gallery, featuring Vulture.

30,000 points:
An extra movie in the gallery, featuring Shocker.

50,000 points:
Infinite webbing.

Complete the game on Easy or above:
Unlock Peter Parker and the wrestling costume.

Complete the game on Normal or above:
An alternate design for Spidey's costume.

Complete the game on Hero or above:
Play as the Green Goblin.

Level 3: Birth Of A Hero

Go up into the vents, climb out of the left one. Crawl over the ceiling, avoid detection and open the door by the question mark in the corner (01). Take the **gold spider**, then run into the question mark through the other door. Getting it without being seen is the **secret** for the level, but you may only be able to get it once. Zip line past the steam, take the **gold spider**, then fight the group of bad guys in the next room. This is tough, but there are several **red** and **blue spiders** around. Your new combo – Handspring – helps as it can hit multiple enemies (02).

Get the **key** from a fallen thug, then open the door with the flashing light. Take the **red spider**, zip line up the middle of the stairs. Go through the corridor to face Uncle Ben's Killer. Remember – the ceiling is your friend. He can't see or hit you up here if you avoid using impact webbing. You can keep track of the murderer from here and sneak up before attacking. If you attack him head-on, he'll shoot you to pieces. When he throws a grenade, get out of the way as it blinds you for a while and leaves you vulnerable (03). If your health or webbing get low, there are **red** and **blue spiders** on the ceiling, against the walls. Once you've defeated the boss, the level will be complete.

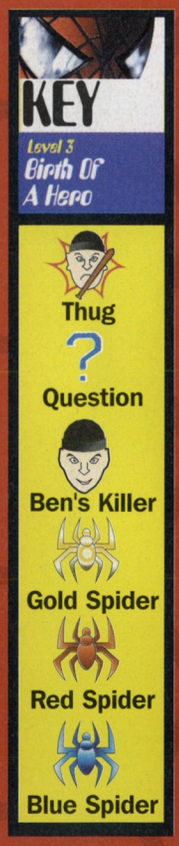







Level 4: Oscorp's Gambit

Look around for the **red** and **blue spiders** on the rooftops and ledges – you may need them later. Follow Spider-Man's instructions and use your compass (01). Go back to the roof where you started and run into the **large spider**.

After the cut-scene, target the robot, drop onto on a nearby roof and dodge its attacks until it either lands or hovers above the ground. Once it's within range, there are a number of techniques you can use to see it off, but one stands head and shoulders above the rest. Use your webbing to fire at it from a distance – it's more powerful down here than it is in the air and it's easier to land a direct hit (02).

Continue using it against the robots as they attack, but hide behind the scenery so you don't get too many swarming you at once. Should you run low on health or webbing, go after one or more of the power-ups you found earlier. The level will end after you've reduced the homicidal robots to smoking piles of scrap metal. As far as the 'Defeated HKs' objective is concerned, look for mechanical spiders crawling over one of the buildings after the second group of robots attack. Destroy them to get this bonus.





Level 5: The Subway Station

Run over to the security guard and protect him from the attacking bad guys. Concentrate on those going after him, as you can heal yourself later. Once he's safe, go up the stairs behind you, near where you started the level. Go into the door to your left and beat up a criminal (01), before moving to the next room and turning right to find one attacking a hostage. Grab the **red spider**, then go and help the guard in the large room you were just in. Go back into the main area and save the guard in the distance, ahead and to your right.

Watch the cut-scene, then run over and pick up the man with the punch button, putting him down in the circle marked by your compass. Next, head down to where the enemies are, opposite where you came in. Don't kill them yet, as there's a **gold spider** on the ceiling under the stairs they came from. Turn around now and head over to the left-hand side of the level. Go onto the short bridge opposite the escalators, then drop down to your left for another **gold spider**. Beat up the thugs chasing you, before heading down into the gate shown in the cut-scene, near where you started the level. Beat up some more bad guys here, making sure both guards survive. Once they've been dealt with, Spidey will chase the Shocker into the sewers.

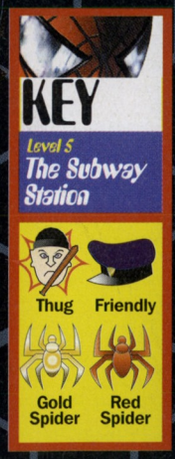







Level 6: Chase Through The Sewer

Kill the thugs in the corridor, then beat up another around the corner to your left. Take his **key** and open the door behind you, crawling along the wall to the left to get past the water. Kill the enemy who starts shooting at you, take the **red spider** next to him and cross the water (01). Beat up some thugs at the junction, before turning left and getting rid of some more in the next room. Grab the **blue spider**, then make your way down into the area below you to find some more goons. Pull a pair of switches on the ledge surrounding the room and go through the door that opens, after taking another **red spider**. Get rid of some more baddies in here then cross the water, heading to your left to see another cut-scene.

Beat up some more criminals and grab a **red spider** from the alcove, before taking out one more above the water pipe. Pick up the **gold spider** (02), then go into the corridor opposite where you came in. Get rid of the bad guys here and take the **crank** from one of them before looking around for a **red** and a **blue spider**.

Head back into the previous room now and reattach the crank under the flashing red light on the wall. Go through the pipe and kill some more enemies at the far end, climbing out and going up a ladder to find a room with a switch. Pull it, then go back through the pipe. Drop down into the water (don't worry – it's safe) and enter the door to your left (03) to get a **gold spider** inside a **secret area**.

Go through the pipe again, then start off along the corridor. Keep moving, fighting as you go and taking a **blue spider** before you reach another water-filled trench. Head along it until you come to a large room filled with enemies. Take out the ones up above you first, as they'll shoot you from a distance.

Replenish your health and webbing with the **spiders** dotted around, then go back down to ground level and finish off the rest of the thugs (04). Get rid of some more when they appear and take the **key** from one of them. That done, drop into the nearby pit and open the door to your right, pulling the switch inside. Finally, go back into the main room and through the doors on the top floor to finish the level.

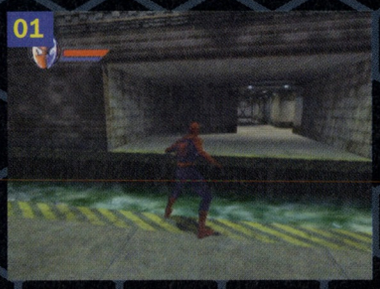









KEY

Level 2
Warehouse Hunt

Thug | Red Spider | Blue Spider | Gold Spider | Switch | Secret Area

USE YOUR ABILITIES

Always look for the quickest and safest route through the level. Instead of climbing a staircase, why not zip line up to the ceiling? It'll be quicker and you might avoid some traps along the way.

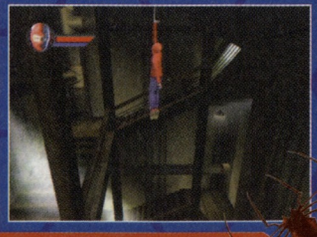

Level 7: Showdown With Shocker

Move down the corridors, watching your Spider Sense to avoid the Shocker's blasts. Zip line your way from alcove to alcove, as running isn't fast enough (01). Things get even tougher as you approach the Shocker himself, as his rate of fire increases. When you've nearly caught up with him, he'll run and block the corridor. Take the **red spider** when he does, then pull the switch on the left to get the train to move out of the way (02). Go up the stairs behind it, then zip line to the right and grab the **gold spider** from the water before it floats off. Go down the stairs at the end of this section, over a set of train tracks and into a small corridor to face the boss.

Lock your camera onto Shocker, then keep the platforms between you and him so he can't attack. Ambush him when he jumps down to ground level, then back off again and use the pillars to hide from him. When Shocker turns himself into a human whirlwind, get ready to pounce. After he lands, he'll be dizzy and you can use this opportunity to beat him to a bloody pulp. It's possible to attack Shocker at other times as well, but by far the easiest way to beat him is to repeat this process until he gives up. If you get low on health during the fight, there's a **red spider** in one of the corners to help you out.









SIXTH SENSE

Watch for your spider sense – when it goes off, you're in extreme danger. Look around to see where it's coming from, but don't take too long. You'll only have a short time to react before it's too late.



Level 8: Vulture's Lair

Go into the next room and climb the stairs. Zip line up to the ceiling to avoid being blown up by the grenades. Stay on the ceiling as much as you can while you climb the tower, looking out for **red spiders** and dodging more grenades (01). Look out for mines and explosive spiders attached to the walls, too. The former aren't too bad, but the latter will chase you and blow themselves up. Keep on until you see a cut-scene, then look at the ceiling. Fire a zip line when the burning log is out of the way (02), then take a **red spider** before climbing up, out of range of the fire. Enter the central area for another **red spider**, then carry on up the stairs.

When the way is blocked, move into the central section of the tower, through a hole in the wire. Zip line to the ceiling to find another one and climb out. Fall through a gap in the stairs past here for a **gold spider** (03), then continue up. Beware when the music changes, because things will get dangerous. Mines, grenades and explosive spiders are everywhere – the best way to survive is to wall-crawl and zip line up the stairs as quickly as possible. Grab any **red spiders** you come across on your way, as you're probably going to need them. Eventually, you'll come to the top and Vulture will try to get away.







Level 9: Vulture's Escapes

Chase Vulture, dodge the projectiles he fires (01). Remember to hold the web swing button to move faster, but you can't turn. Also, using your web-breaking ability (jumping mid-flight, turning in the air and then swinging again) helps you corner more quickly. Remember that the faster you complete the level and the closer you manage to get to Vulture, the more points you'll score. However, if you let the super villain get too far away from you, the level will end and you'll have to start all over again. At two points in the level, Vulture will attack a structure sitting on a nearby building – you'll have to land and web them up before they topple over onto the street below. That done, continue the chase – the level will end after a while, when Vulture realises he isn't able to lose you.



Level 10: Air Duel With Vulture

There are two **gold spiders** – the first on top of the main building, the second on the lowest ledge, five or six spaces from the top of the height meter. There are also **red** and **blue spiders** about, so keep an eye out. Vulture has two power bars – one red and one blue. The blue one shows his ability to fly, which can be knocked by kicking and firing webbing at him from the air (01). Once the bar's been reduced to nothing, Vulture lands – chase him and hit him while you can. This is the only time you can decrease his main, red power bar, so make the most of it. Knock him out of the sky several times to do enough damage to see him off for good.

Hitting him isn't enough – your dodging skills must be good too. Vulture has some attacks he hasn't used before – he chucks grenades and charges into you. Beware when he takes off after he's injured – if you're too close, you'll be knocked over (02). Once Vulture's been defeated, the level will be complete – well done on foiling the robbery!







Level 11: Corralled

Whether or not you're going to complete the level will probably be determined in the first minute or so. Both you and Scorpion will be attacked by a swarm of robot spiders that have a number of weapons at their disposal (01). The most dangerous of these is a short-range flame-thrower, which will kill you or Scorpion in no time flat. Fend off the spiders attacking Scorpion, ignoring the ones after you. After all, you can increase your health with the **red spiders** dotted around the car park, but he can't. Try and stay close to him as he moves around, so you can protect him more effectively. Your web yank skill will be useful here, for pulling spiders off the wall. Tying them up works well too, as they find it hard to break free.

The cars on this level can be picked up and used as weapons (02), but be careful not to get too close to them once they land. When they do, they'll explode a few seconds later. Once all the spiders have been defeated and Scorpion is safe, the level will end.

SWING INSIDE!

Don't be afraid to use your web-swinging ability while indoors. Sometimes, a well-placed swinging kick can take out whole groups of enemies at once.

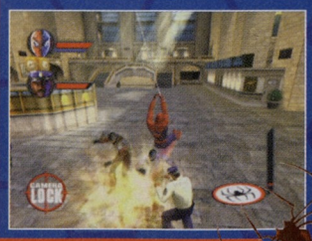







Level 12: Scorpion's Rampage

This fight isn't easy, as Scorpion is a good match in hand-to-hand combat. Also, he can fire shots from a distance, including a very powerful one when he's sitting on a wall (01). As soon as he jumps up, use your web yank to get him back down. This is a good time to strike, as he takes a second to react once he lands. Use your web gloves with this to do even more damage. You'll probably need to heal yourself during the fight – there are a few **red spiders** in the main area, but more inside the corridors, where level five ended (02).

There are some methods that can be used to defeat Scorpion – hand-to-hand combat is one. Web domes are useful when the boss is advancing, but you'll run out of webbing if you use them too often. There are items around you can attack with during the fight, too – if you stay locked onto Scorpion it'll be much easier to hit him with them. At one point, you'll want to go after the **gold spider** in the main hall (03). It's easy to spot, but only if you know what you're looking for – it's sitting on top of the pillar that the Shocker broke earlier in the game. Once Scorpion has been defeated, you'll be free to move on to the next level.







HA HA... SURPRISE!

If there's only one enemy in the area, the best way to get rid of him is to jump and hold down the button, landing on his shoulders. You can pummel him into submission from here.

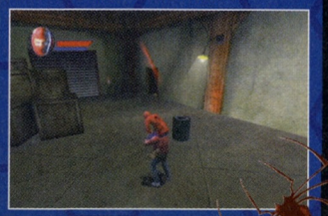



pieces, though punches will also work. The boss has one main attack – firing rockets at you. These can be destroyed with webbing, but it's better to avoid them altogether.

After a while, the Goblin will fly off – chase him down and grab a **red spider** floating in mid air on the way to a tower, which he'll attack. Land on the roof and use your webbing to repair the struts (02), then continue to fight your arch-nemesis. There are also some **blue** and **red spiders** on this building, should you need them. Once the boss has been damaged enough, he'll fly off again – chase after him!

Land on one of the small platforms that is attached to the bridge that the Green Goblin tries to destroy. Repair it with your webbing, just like you did on the tower.

You might also want to fire some shots at the rockets the Goblin launches at you, so you don't get knocked off the ledge. After all, it's hard enough to land on it in the first place. Once the bridge is repaired, start swinging again and attack the boss with everything you've got – feel free to use what's left of your webbing, as you won't need it again. The Goblin will run away once more now, into a large, open area. Fight him again and he'll try to get away, leading you to the next level.

Level 13: Coup D'etat

Start the level by rescuing Mary Jane from the top of the giant balloon. Web swing down to it, pick her up with the punch button and drop her off on the roof, marked by your compass (01). Watch the resulting cut-scene, grab a **gold spider** on top of the building you left Mary Jane on, then go after the Green Goblin. Avoid using your webbing on him, as **blue spiders** are hard to come by. Besides, you'll need it for something important later on. Instead, concentrate on kicking him to



Level 14: The Offer

Fight the Green Goblin, just as before. Save your webbing and use punches and kicks (01) – you'll need it later and blue spiders are scarce. Once the Goblin's blue power bar is depleted, his glider will be damaged and he'll escape into a nearby building. Grab a **red spider** or two from the roofs if you're low on health, then go after him. This is tricky – the Green Goblin has lots of ranged attacks and is a demon in hand-to-hand combat. The best way to hurt him is to use your web dome as he approaches. Or, you could use impact webbing, but he'll dodge some of it. Get the **gold spider** on the floor when you can. Don't be afraid to leave the building to find **red spiders** if you use up all those inside, as the boss won't follow. Don't take too long doing this though, or he'll get bored and run away. Once the Goblin's taken enough damage, he'll take flight once more. Start web swinging and fight him again, just as you did earlier. You could also try to get the 'ride goblin' bonus here, by jumping and holding down the button, landing on his glider (02). If you manage it, hammer the punch button to give him a good hiding. The Goblin will run off into a second building when his glider becomes damaged, so heal yourself up with **red spiders** before following him inside. Down here, you'll need to avoid the electricity-spitting pylons while you fight (03). Use different tactics this time around – stay a good distance away from him and dodge his grenades, while firing your impact webbing. Both **red** and **blue spiders** can be found on the ceiling, so use them when you get low on either health or webbing. Once the Green Goblin's power bar is empty, the level will be complete.

01



02



03



Level 15: Race Against Time

This level is tough – the time limits for disarming the bombs are tight and your web swinging must be spot-on if you want to reach them in time. Swing forward, following the compass and height meter to the first bomb (01). Avoid flying through the spotlights, this makes more robots attack. Also, hold the web swing button while in the air, as this increases speed. Land next to the bomb on the first roof and tie up the enemy above you if you have time. Use the punch button to defuse the bomb, then go to the right. Move around the left side of the building in front of you and increase your height. Land halfway along the side of the building, on the ledge, grab a **red spider** before defusing the bomb between the towers (02). Take a **blue spider** if you need to, then swing straight ahead again. Decrease your height as you approach the next bomb and try to land beside it. Defuse it, then turn round and go to your next target. Avoid the spotlights and mechs as you go – there are plenty here. Defuse this chain of three bombs as fast as you can (03) – you won't have time to stop and web up any robots. Be careful with the final bomb, as sometimes a spotlight is centred on top of it. If so, you'll have to wait a second or two for it to move on.

Swing off as soon as you can to get away from the mechs, then move towards your final target. The time limit won't be such a problem here – it's the enemies attacking you and the large number of spotlights scanning the sky that will cause you concern (04). You're probably low on health by now, so give the mechs and lights a wide berth as you head towards the bomb in the distance. Land right next to it and defuse it to finish the level.

01



02



03



04



Level 16: The Razor's Edge

This level is fairly easy. There are very few power-ups, but you shouldn't need them. Fight off the razorbats by locking on, swinging at them and launching a kick (01). If you line yourself up right, you can take out several at once. It may also be an idea to jump, breaking your web, and attack with punch or kick. This launches a homing attack that takes out one of the bats if you're close enough. Keep fighting until you've destroyed a total of 50 bats. At this point, the end of the level will appear on your compass. Head over to this point and touch the **large spider** in the alcove to complete it (02).

Alternatively, you may want to spend a little longer fighting the razorbats – if you get rid of more than you have to (we're not sure how many, exactly), you'll score bonus points at the end of the mission.

01



02





Level 17: Breaking and Entering

Run through the vent and watch the cut-scene, then zip line to the ceiling. Crawl past the guard below, then open the door at the end of the corridor when he's not looking. Dodge into the lift lobby to complete a nonsensical **'secret'**. Press the button to the right of where you came in, then one opposite it on the left-hand side, and a third by that. The three lifts should open (01). Take the **red spider** in the final lift, then go back to the previous room and through the door behind the camera. Zip to the ceiling, then open the door at the top of the stairs.

Watch the cut-scene, move into the room and zip line to the ceiling. Cross it, staying in the shadows as much as you can and go down to the **gold spider** (02). Look for a computer that's switched on, then tie up the guards before using it. Go through the door opposite where you found the gold spider. Climb the stairs and open the door, dodging the camera inside. Tie up the guard and use two computers. Be careful though, as he breaks free soon after you've finished with the first machine. Tie him up again before you activate the second PC.

Go out of the door at the end of the room and hop onto the ceiling, turn right and move into similar room. Make use of two more computers, then go back into the raised corridor at the end of the room. Turn right, towards the blast doors, dodging the camera protecting them. Go inside and use the panel – you'll need to enter the pieces of code here that you found on the computers. The blue piece goes on the left and the red piece with the circles goes on the right. In between, you'll have to place the pieces so that the colour changes gradually from blue to red. Once you've entered the code correctly, the level will be complete.





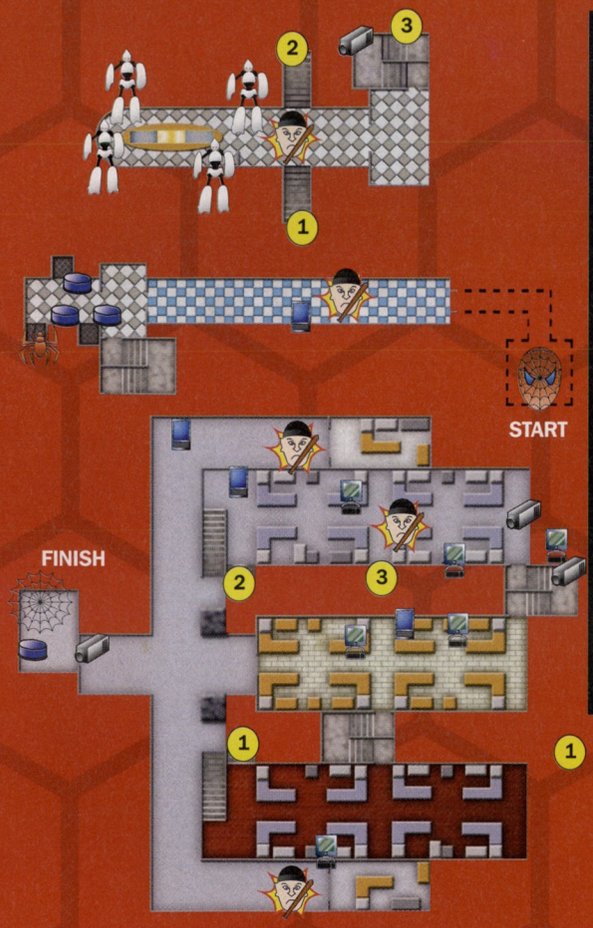

KEY

Level 17
Breaking and Entering

- Red Spider
- Gold Spider
- Thug
- Computer Monitor
- Super Soldier
- Alarm Box
- Security Cameras
- Switch

1 Numbered doors lead to one another

Level 18: Chemical Chaos



KEY

Level x
Showdown with shocker

- Alarm Box
- Red Spider
- Blue Spider
- Thug
- Camera
- Switch
- Super Soldier
- Friendly
- Gold Spider

Open the door using the panel, zip line onto the ceiling outside. Turn right and go down the left turning at the junction. Go past the **red spider** on the ground into the door on the left, dodging the guard. Zip line past the lasers here, stopping before you reach the camera. Move up onto the right wall now and thread your way through the laser beams (01). If you need to switch walls to get the **red spider**, zip line between them. Move onto the ceiling again when you pass them, then turn left at the junction. Go into the door at the end of the corridor and watch the cut-scene, listening carefully to what's said.

Press the button in here, then go back into the corridor and onto the ceiling again. Drop in front of the door near the junction, then press a second button inside. Back in the corridor, go into the glass door between the control rooms. Go through this room to see another cut-scene. Use the control panel with the letters 'A' and 'B' above it (02), then take the **blue spider** before going back out into the corridor.

Go left and take the **gold spider** on the ceiling above the door, left at the junction. Go through the door, watching for a patrolling guard. Zip line across to the shelves on the far side of the room, avoiding the lasers and cameras. Take a **blue spider** if you need one, then zip line down to the door, avoiding the camera above it. Go through this room, grab the **red spider** and open the door on the far side with the flashing panel next to it. Zip line through the lasers when a gap appears, then get rid of the guard in the back corridor, near another **red spider**. This is the best place to ambush him, as there are no alarms. Head into the room opposite the one marked with a 'D' for another **gold spider**, before going back into the corridor. Flick the switch in room C, then try the door to room D to see a cut-scene.

Zip line up to the ceiling to avoid being spotted, then watch another cut-scene and splat Dr Rue with your impact webbing when the robot's out of sight. Take the key the scientist dropped, then enter room D and flick the switch. That done, head back through the lasers at the start of this area, zip lining past them. Make your way back to the central chamber now, where you had a choice of control panels earlier in the level. Use the one marked with a 'C' and a 'D' to complete it.





Level 19: Oscorp's Ultimate Weapon

There are lots of **red** and **blue spiders** on this level – in the corners furthest from the mech and under the gantry near the ceiling (01). These are safer to get, as if you stray too far from the boss he'll fire a cannon at you. He's pretty accurate and two hits can kill you, even if you're at full health. You need to keep close enough so as not to be hit by the cannon (02) and far enough away so that the turrets keep missing you. Your first job here is to destroy the shield generators. Do so from the air, using your webbing. You *can* land and kick them to pieces, but you'll take too much damage for it to be a real option. You'll lose more than half a health bar destroying just one of them and will need to heal yourself immediately afterwards. Another tactic is to fire webbing at the generators from up on the gantry. You'll be safer still up here, but hitting your target might prove difficult. Regardless of which method you choose, try to avoid fighting the small, flying robots as much as possible – if you destroy one, another will take its place. Once all the generators have been destroyed, the boss itself will be vulnerable. You must swing towards it and land on its neck, where the shield was before. A few well-placed punches and kicks will make it explode, creating a hole in the wall for you to escape through.

01



02



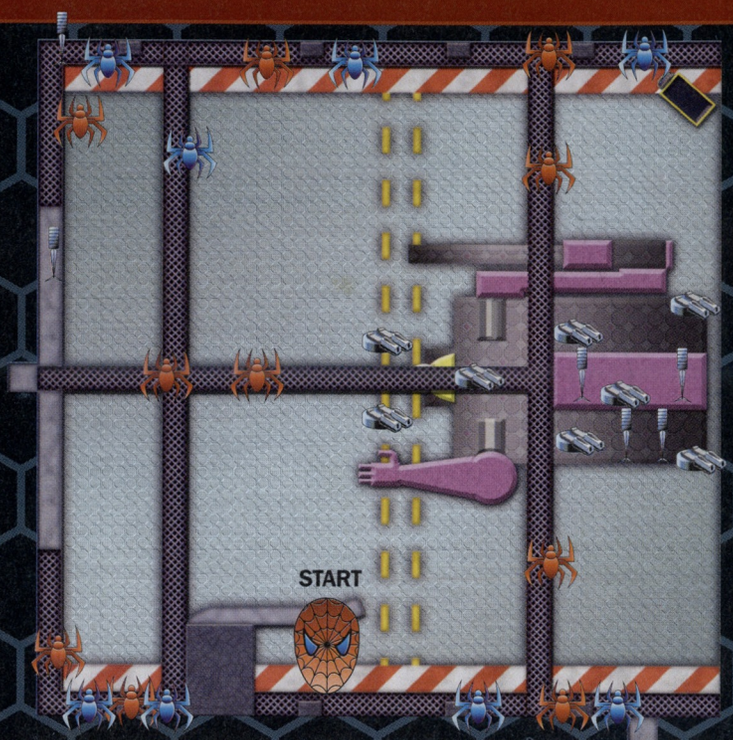

KEY

Level 19
Oscorp's Ultimate Weapon

Red Spider
Blue Spider
Turret
Shield Generator

Level 20: Escape From Oscorp

Turn down the corridor to your left, go all the way to the end and into a small room. Destroy the super soldier inside, then use the large computer in the corner (01). That done, head out into the corridor again, following it all the way along to an identical room at the far end, on the opposite side of the level. Tie up or kill the super soldier inside, then use the large computer to turn off the gun turrets.

As a whole, it is probably best to run rather than fight in this level, unless you're going for the 'super soldiers killed' bonus – they're just too powerful to take on effectively. Also, make sure you keep an eye out for the **red** and **blue spiders** dotted about the place. There are plenty around, including a number inside the office cubicles (02). You shouldn't have too much trouble health-wise, unless you get stuck in the corner with a large group of robots.

Head into the large room next to the one you're in and go down to the far end of it. Press the button on the right-hand wall, then enter the door behind you. Drop down past the stairs and open the next door, before tying up a super soldier on the far side. Press the button on the wall and wait for the door to open, then swing as fast as you can down to the far end of the corridor, past more waiting bad guys (03). When you get close enough to the vent, the level will be complete.

01

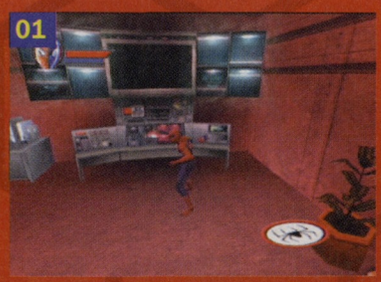

02



03

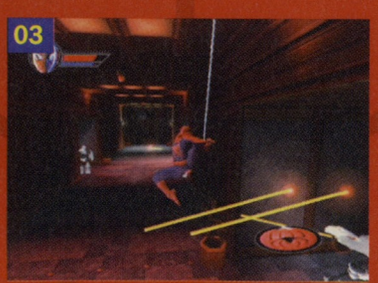

KEY

Level 20
Escape From Oscorp

Red Spider
Red Spider
Switch
Camera
Alarm Box
Electricity
Super Soldier
Computer Monitor



GREEN GOBLIN THE EASY WAY

When the Green Goblin is unlocked by completing Hero difficulty, it gives the game a whole new lease of life. His controls are completely different, and the way in which you play the game can change dramatically. However, it's tough to unlock him by normal means, so here's a quick and easy way to do so:



1 .....Enter the 'ARACHNID' code in the Cheat menu.
2 .....Start a new game on either Hero or Super Hero difficulty.
3 .....Go back to the main menu and select 'Conclusion' from the Level Warp screen.
4 .....After the end sequence, select the Green Goblin from the Secret Store, start a new game and choose not to reset your bonus points.

Level 21: Mary Jane Kidnapped

There's not much that can be said about this level, apart from that it's like 'Vulture Escapes'. Chase the Green Goblin, making sure he doesn't get too far away (01). Dodge the mines he leaves behind by staying slightly to one side of his path. Don't get too close to him, or you won't be able to dodge them.

You may not be able to keep up with the Goblin, so why not cheat? There are several points where he flies around a building, making a U-turn. Instead of following him all the way around, learn where he does this and cut him off. You'll make up quite a bit of time this way (02). Avoid breaking your web by jumping during this level as it will really slow you down. After a certain amount of time, the Green Goblin will fly off again, leading you to the final level of the game.

01



02



SPIDEY CHEAT CODES

Enter the following codes in the cheats section of the Specials menu to add a little spice to the game:

CAPTAINSTACEY
Play as Captain Stacey.
FREAKOUT
A costume similar to the Green Goblin's.
GIRLNEXTDOOR
Play as Mary Jane.
HERMANSCHULTZ
Play as Shocker.
KNUCKLES
Play as a thug.
REALHERO
Play as a policeman.
SERUM
Play as a scientist.
STICKYRICE
Play as Uncle Ben's killer.
THUGSRUS
Play as one of the Shocker's goons.
SPIDERBYTE
Knee-high character.
GOESTOYOURHEAD
Big head and feet for Spider-Man.
JOELSPEANUTS
Enemies have big heads and feet.
ARACHNID
Everything in the gallery is opened, as well as a level select.
IMIARMAS
All levels available in the Level Warp menu.
ROMITAS
Opens up a Next Level option in the pause menu.
HEADEXPLODY
Opens the hidden training levels.
KOALA
Unlocks all combat controls.
ORGANICWEBBING
Infinite webbing.
DODGETHIS
Slow-motion combat.
BEHINDTHEMASK
Play from a first-person view.
CHILLOUT
The Green Goblin's glider doesn't overheat.

Level 22: Face-Off At The Bridge

Start by swinging straight in front of you and pick up Mary Jane from the platform, using the punch button (01). Turn around and jump off the bridge now, heading towards the target near the police barricade. Drop her off by pressing punch again, then get ready to fight. Swing-kick the Green Goblin and dive at him by jumping nearby, then pressing either punch or kick. His blue power bar will deplete rapidly this time around and he'll be forced to land. When he does, avoid being dragged into hand-to-hand combat, as this is where he's strongest. Be sure to watch out for his glider as well – it will ram and shoot you of its own accord.

Once the Goblin's grounded, attack from a distance, either by throwing cars or firing impact webbing. This shouldn't be too hard, as his grenades are fairly easy to avoid from this far away. Alternatively, you could stay in the air and launch kicks at him as you swing by. The boss will jump back onto his glider every so often and you'll have to knock him to the ground again (02). If you get low on health, there are several **red spiders** dotted around the bridge, including one near where you rescued Mary Jane and another on a similar platform, on the other side of the level. Just keep plugging away and you should be able to defeat the Green Goblin – you've fought him often enough before, after all. Now that you've finished the game, do as Spidey says – go outside and play!

01



02



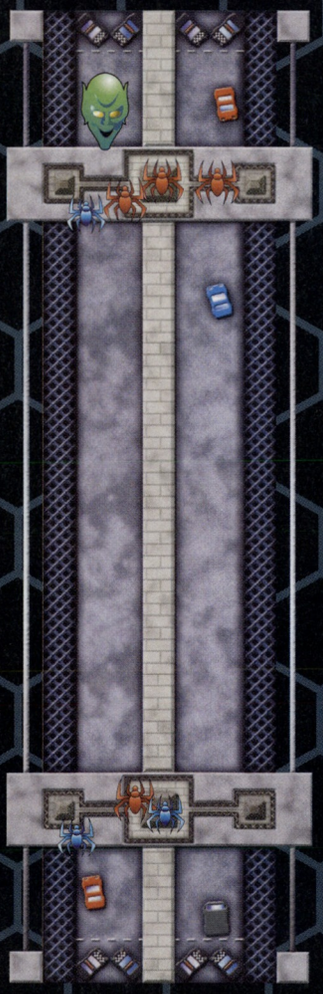



KEY Level 22 Face Off At The Bridge

Red Spider	Friendly	Blue Spider	Green Goblin

XPLODER™

THE MOST POWERFUL CHEAT SYSTEM IN THE UNIVERSE!

PACKED WITH CHEATS FOR THE LATEST AND GREATEST PS2 GAMES, PS2 XPLODER™ LIFTS YOUR GAMING TO THE NEXT LEVEL.

UNLOCK ALL LEVELS, BECOME INVINCIBLE AND HAVE UNLIMITED CASH

FOR PLAYSTATION®2

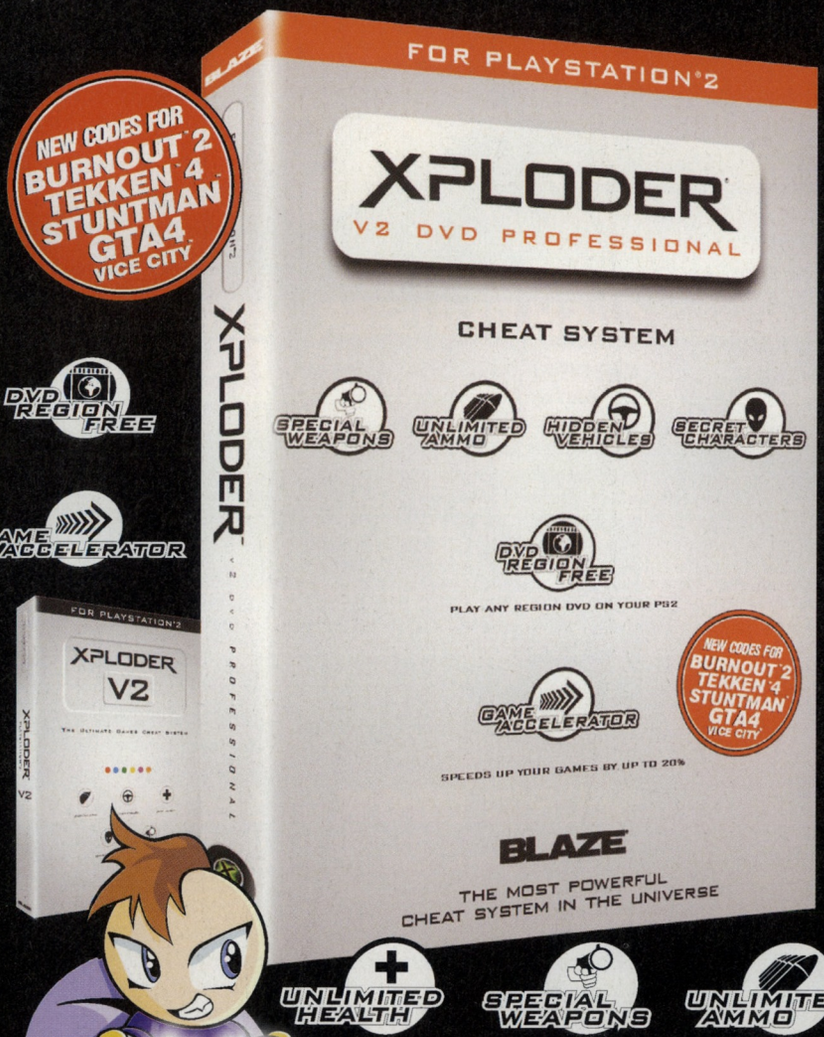

Why Xploder is the world's most powerful and comprehensive cheat device:

FACT

THE WORLD'S ONLY PS2 CHEAT DEVICE WITH MORE THAN 15,000 CHEATCODES FOR OVER 400 GAMES*.

FACT

THE ONLY PS2 CHEAT DEVICE THAT SUPPORTS ALL KNOWN GAMES WITHOUT THE NEED FOR EXPENSIVE AND TROUBLESOME UPGRADE DISCS.

FACT

THE ONLY PS2 CHEAT DEVICE TO FEATURE THE INNOVATIVE "GAME ACCELERATOR", GIVING USERS THE OPTION TO PLAY GAMES UP TO 20% FASTER IN NTSC MODE; THE MODE MOST GAMES WERE ORIGINALLY WRITTEN IN.

FACT

XPLODER PROFESSIONAL FEATURES DVD REGION FREE, LETTING YOU PLAY DVD MOVIES FROM THE WORLD OVER ON ANY PAL PS2.

FACT

XPLODER IS PACKED WITH UNIQUE CHEATS FOR GTA VICE CITY. CHEATS INCLUDE: 'SELECT ANY VEHICLE', 'HAVE ALL WEAPONS' AND THE FANTASTIC 'BECOME A CHICK MAGNET'! WITH THE DEDICATED XPLODER WEBSITE, CODELINE AND MAGAZINE FEATURES, YOU CAN BE SURE TO GET UPDATED CODES QUICKLY FOR THE LATEST AND GREATEST GAMES.

*TOTAL NUMBER OF GAMES/CHEATCODES INCLUDES THOSE FOR US EQUIVALENT, THE PS2 CODEBREAKER.

XPLODER, THE UK'S NUMBER 1 BEST SELLING CHEAT BRAND IN '98, '99, '01 AND '02 YTD. SOURCE:CHARTRACK



BLAZE®

BRINGS YOU THE LATEST & HOTTEST PRODUCTS

Tel:44(0)1302 325225 **Fax:**44(0)1302 322061 **E-Mail:**sales@fire-international.ltd.uk **Fire International Ltd**, Unit 15, Shaw Wood Business Park, Shaw Wood Way, Doncaster, DN2 5TB, ENGLAND
WWW.BLAZE-GEAR.COM

Fire International Ltd recognise all game & product names are trademarks or registered trademarks of their respective publishers, manufacturers or licensees.

MAX PAY

AMAZING SECRETS

All sorts of strange surprises can be found by interacting with bits of scenery in the game, from amusing effects to secret rooms...

GAME ESSENTIALS

GENRE: SHOOT-'EM-UP
PUBLISHER: TAKE 2
PRICE: £19.99

FORMAT PS2 | ANALOG PAD | VIBRATION FUNCTION | MEMORY CARD | PLAYERS 1

GUIDE WRITTEN BY: SAM MAXTED



Any questions about this guide? Contact me via:
EMAIL:
samm@paragon.co.uk
FORUM NAME
sam@powerstation
www.totalgames.net

P2 COMMENT



"EXCELLENT GAME WITH SLO-MO KILLING"

P2#30 is out now, and available from most good newsagents

PowerStation SECRETS

BONUS LEVEL

Complete the game on the 'New York Minute' difficulty setting to unlock a new bonus level where you have to kill lots of enemies in bullet time.

PowerStation CHEATS

INFINITE HEALTH
Pause the game, then press L1 x2, L2 x2, R1 x2, R2 x2.

ALL WEAPONS
Pause the game, then press L1, L2, R1, R2, △, ○, ✕, □. This also gives you full ammo and eight Painkillers.

LEVEL SELECT
Press Select during the game to return to the main menu, then enter ↑, ↓, ←, →, ↑, ←, ↓, ○. Note: This cheat only works once you've completed Chapter 1 of Part 1.

FREE CANS

LOCATION: .....Part 1, Chapter 1

You can get several cans out of the vending machine in this level, just before the start of 'So Much For Being Subtle'. Press ✕ whilst close to the machine to make it spit them out. When it stops giving you drinks, you can always smash it.

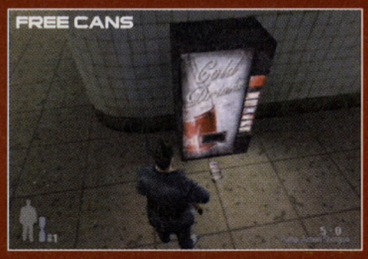

ARMED RATS!

LOCATION: .....Part 1, Chapter 2

Cheat yourself a grenade with the 'All weapons' code and throw it into the hole in the wall at the start of the level. A little further on, after you kill several guards on a platform, go up the stairs to find a group of rats... carrying pistols! Be careful, as they'll try to kill you – and being so small, they're difficult to hit. There's no real reason to activate this secret (it gets you shot at a lot more), apart from the fun of it.

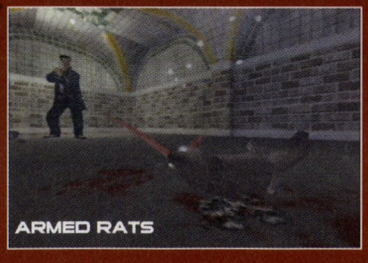

SHUT IT UP

LOCATION: .....Part 1, Chapter 2

Shoot the siren overhead in the central bank vault to shut it off – Max will even show his appreciation for your actions.

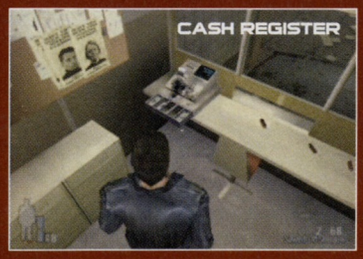

CASH REGISTER

LOCATION: .....Part 1, Chapter 2

You can shoot the cash register in the ticket booth at the start of 'Stepping On Toes' to get it to open – trying to use it normally will just result in a loud beeping noise.



SECRET ROOM

LOCATION: .....Part 1, Chapter 3

Past Rico Muerte's room and beside the sofa at the end of the corridor, you'll find a boarded-up door. Smash your way through it, then go out of one of the windows, onto the bloodstained ledge. Turn right and walk along it, then break through the boarded-up window. You'll find a reference to *Buffy The Vampire Slayer* here (a mobster with a wooden stake in his back and 'Buff' written in blood on the floor), as well as Painkillers, Molotov Cocktails and various types of ammo.

PLAY GAMES

LOCATION: .....Part 1, Chapter 4

You can use some of the machines and games in the club, such as the one-armed bandits and the roulette table.



ELEVATOR MUSIC

LOCATION: .....Part 1, Chapter 6

Shoot the speaker mounted on the ceiling of the lift inside Luigi's Laundry to get a "thank you" from Max.



SECRET ROOM

LOCATION: .....Part 1, Chapter 6

After you jump out of the window from toilet-man's room, turn left and go to the wall at the far end of the roof. Turn left again here and jump through a second window, into an apartment plastered with *Soldier Of Fortune II* posters and a large number of Pump-Action Shotguns lying around.



NE



WANT TO SEE MORE?

For the complete *Max Payne* solution, you can buy PowerStation 72 by phoning 01454 642 442

IN THE BASKET

LOCATION: .....Part 1, Chapter 7

On the basketball court at the start of 'Ice Hard And Slick', you can find a Beretta hidden up inside the net.

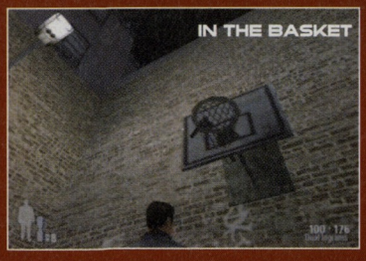

ON THE STAGE

LOCATION: .....Part 1, Chapter 8

The stage area in 'An Empire Of Evil' has a number of interesting things hidden around. Stepping on the guitar lying on the floor will make a noise and Max can use the drums and microphones sitting on the stage as well. But that's not all – the pyro control console next to the one that operates the board at the back of the stage will set some fireworks off for you to see.

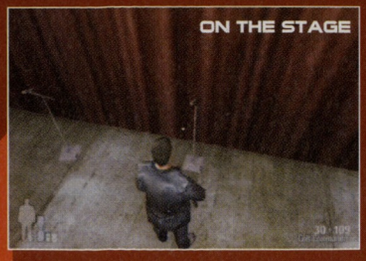

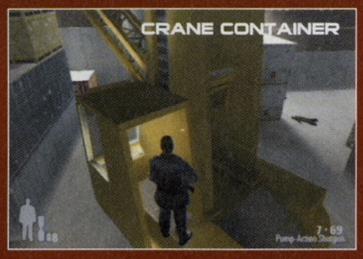

CRANE CONTAINER

LOCATION: .....Part 2, Chapter 2

When you reach the crane, climb up to the control booth and jump onto the thin, open door to your left. Jump onto the roof of the control booth from here, then again onto the crane's arm. Go up a short way, then jump onto the nearest container to your left. One of the containers sitting here will be open and contains some Grenades, ammo and Molotov Cocktails.



WHEEL TURN

LOCATION: .....Part 2, Chapter 3

When on the bridge of the Charon, you can turn the ship's wheel. It doesn't serve any real purpose, but it's a nice added touch to the game.

PLAY PIANO

LOCATION: .....Part 2, Chapter 5

The grand piano is in full working order and you can play a little tune. If you shoot the pole holding up the lid, you'll break the piano and it'll need some serious repair before anyone can play Chopsticks again.

SPRAY CANS

LOCATION: .....Part 3, Chapter 1

As you know, you are able to get free cans from the vending machines, but unfortunately Max doesn't like fizzy drinks. Instead you can blast the cans and watch them spray their contents all over the floor.



SECRET ROOM

LOCATION: .....Part 3, Chapter 4

Climb the barrels at the ramp leading down from the roof of the car park, then jump up to the roof via the nearby air conditioner. Turn a little to the right here and shoot out the metal panel that's a slightly different colour to the others. Go through and drop through the grille in the floor to find a room with a Sniper Rifle, Ammo and a radio with audio from the game's production team.

MAKE IT SO

LOCATION: .....Part 3, Chapter 5

In the office, shoot the small picture on the wall, next to the cabinet with the Painkillers, Desert Eagle and Ammo inside. Press the button behind it when it falls down, then go down the hole that opens up under a sofa. Use the keypad by the door down here, then turn left inside and open the cupboard to see something... interesting. If you turn around into the previous room and turn on the TV, you'll be treated to a sequence where the developers take off *Star Trek*.

PICTURE SWITCH

LOCATION: .....Part 3, Chapter 6

Use the laptop on the table at the start of 'Clean Up Duty' to change the picture on the large screen at the front of the room.

GLASS FLOOR

LOCATION: .....Part 3, Chapter 8

In the office where Nicole runs away, there's a button on one of the pillars, on the right-hand side of the room as you face the desk. Press it and a window in the floor will open, letting you see the room below. Don't worry, though – it's safe to walk on.

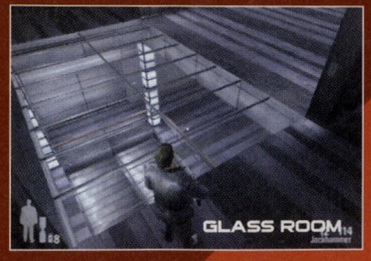

Go-Go-Go!

Guurilla>bag yr console n go!

Guurilla>Bags designed for your console. Just bag yr console n go. Then unzip, connect to power and TV **AND PLAY!**

Essential ECMs (Equipment Carrier Modules)> made from Uurbanium,™ organise and protect your game console, cables and controls!

Special ECMs> wide choice of ECMs for carrying games and extra console accessories. See them all at www.guurilla.com

Guurilla Bag Construction> tough, water-resistant and lightweight, protects your equipment when you're on the move!

Hooded Zip> the main zip is hooded to protect your console and gear from the rain.

Zip Pocket> to hold games, your personal stereo and other gear.

Shoulder Strap> with adjustable security clasp.

Guurilla Bag model shown>
Uurban PS Team (£49.95)



bag yr console>>>>>Go-Go-Go>>>>>>>unzip n play!



from £39.95 + P&P

from £39.95 + P&P

from £45.95 + P&P

from £49.95 + P&P

SEE MORE>www.guurilla.com
GUURILLA HOTLINE>01908 500 007

Guurilla.com™

Mastercard, Visa, Delta and Switch cards accepted or send cheques to COPLAN LIMITED at address below.
GUURILLA.COM is a trading style of Coplan Ltd > Michigan Drive > Tongwell > Milton Keynes > MK15 8HQ.
Please allow up to 28 days for delivery.

*Console and peripherals not included. E&OE ©Coplan Ltd.© All rights reserved.

urban survival™



PSone page 76
Get to the end of this great wizarding game with part two of our full guide!

PS2 page 84
We've waved our magic wand to bring you the rest of our extensive walkthrough to Harry's PS2 antics!

Harry Potter and the Chamber of Secrets

Welcome to the second instalment of our great guide to this magical game!

PART TWO OF OUR GUIDE TO THE PSONE VERSION!

GAME ESSENTIALS

GENRE: PLATFORMER
PUBLISHER: EA
PRICE: £29.99

FORMAT PSone | ANALOG PAD | VIBRATION FUNCTION | MEMORY CARD | PLAYERS 1

GUIDE WRITTEN BY: MIKE O'SULLIVAN



Any questions about this guide? Contact me via:
EMAIL:
mikeo@paragon.co.uk
FORUM NAME
mike@powerstation

www.totalgames.net

PLAY COMMENT



"THE HARRY POTTER WORLD IS CAPTURED EXTREMELY WELL"

PLAY#*99 is out now, and available from most good newsagents

QUIDDITCH

After leaving Herbology, you'll meet an owl that drops a letter. Read it, and go to Quidditch practice by taking the right-hand corridor as you come out of the Herbology room. Follow the owl to the practice pitch and complete the simple test. Keep ⊗ pressed down to go as fast as you can, and it should be easy to get your gold wings and 25 house points into the bargain (01). It's advisable to continue your training, as there are gold wings and extra house points available for good scores, which will come in handy later (02). The best way to steer your broomstick is with subtle movements of the d-pad to line yourself up. Veering wildly from side to side costs time, so being gentle with the controls pays dividends. Once you've done enough training, leave and head off for duelling practice.



Complete the simple challenge.

SICKLY RON

When Ron is ill, keep close as he runs for help. If you fall back, you'll lose him and must start over. When you reach Hagrid, you'll find a game like the one at the start with the ghoul. Move the bowl under the worms Ron belches out, then empty it. It's best to do this is after catching a slug to the left of Ron, as you'll waste less time (01). You don't have to wait until the bowl is full to empty it either. Once this gruesome task is done, it is time for Defence Against The Dark Arts class!



Stick with Ron when he gets ill!

DUELLING PRACTICE

As before, the best technique you can use here is to stand at the front of the court to fire your shot, and then run back in order to dodge your opponent's efforts (01). It's quite simple when you know how, isn't it!



Use the same technique as before.

GODRIC GRYFFINDOR

You will be awarded this founder Witches and Wizards card for winning all the house shields and cups. To do so, you need to get to Herbology and Defence Against The Dark Arts in record time, and score an A grade in each exam.



Complete the button-pressing task.

DEFENCE AGAINST THE DARK ARTS

Follow Hermione, to the lesson. Before going in, there's a Wizard card you might want [☞ Jocunda Sykes]. Take on the assault course that you are faced with in record time to get the dark arts race card. You don't have to be that fast – wait and see where the next platform appears rather than trying to guess and risk messing up (01). Get to the lesson, and you have a button-pressing task like in Herbology (02). As before, get a grade A to get the Defence Against The Dark Arts Cup – if you've won other cups (two from Herbology, one from getting to Defence Against The Dark Arts) a Founder Wizard and Witches card will be in the common room! [☞ Godric Gryffindor]

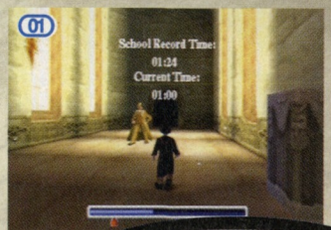

JOCUNDA SYKES

Right of the door to the Defence Against The Dark Arts class is a secret bookcase (the one at the foot of the stairs). Go through and push the two columns near to each other. Climb to the top using the pillars and the tables and go through the door to find the card on the roof.

CATCHING PIXIES

Catch the pixie by charging up your wand, and then stun him. Then use levitation to get the little blighter into the cage. That done, follow Ron upstairs for some Every Flavour Beans and a health potion. In the next room there are two more pixies – you need to be quick in order to get them both into the cage at the same time, otherwise they recover and escape before you can close it. The best method is to stand close to the cage and stun both pixies before levitating them into the cage one at a time (01). Once you have accomplished that, slide down the polished floor in the next room to face three pixies. It is best to concentrate on these one at a time, stunning one and then levitating it into the cage. When all three are dealt with, slide down another corridor to finish this section. You'll be awarded more house points, and a count will be taken to see who is in the lead as far as house points are concerned. If you've followed this guide closely, Gryffindor should be in the lead by a distance! There's also a Wizard card nearby if you are interested [☞ Bertie Bott]



BERTIE BOTT

Between the front hall and Professor Lockhart's office, there is a yellowing portrait above a bookcase. Press ⊙ in order to swing the bookcase round. In the area behind it, you'll find loads of beans – follow it all the way to the end to find the card as well!

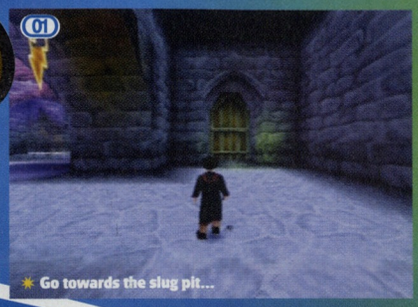

NEARLY HEADLESS NICK'S DEATHDAY PARTY

After the deathday invite, you find yourself outside the common room. Go in to collect the card you won earlier and you'll also get the chance to buy five new witches and Wizards cards for 50 Every Flavour Beans each – you should have more than enough by now! [☞ Five Witches and Wizards] That done, return to Nearly Headless Nick and follow him to the dungeons. Inside, kill the knight who attacks – you'll need to hit him twice with a fully charged up Incendio in order to kill him – and go through the door to the right of the chasm to reach the slug pit (01). Inside, fire as many shots as you can from the safety of the doorway, then move into the room (careful as the floor is slippery) and finish off the other slugs. Go through into the storeroom and kill the snails for some Every Flavour Beans. Enter the lever room and pull the switch (02). A platform appears, allowing you to cross the previously uncrossable chasm. Some Every Flavour Beans also appear, so you should grab them as well. Return to the slug pit again and take the door directly opposite you as you enter to pull another lever and get more Every Flavour Beans. Leave the slug pit and return to the dungeon pit. Use the platforms to jump over to the left-hand ledge, then drink the health potion if you need it, and grab the Every Flavour Beans. Use the other platform to reach the far end of the room, where you can join the party. When Peeves steals the present, charge up Flipendo and try to hit the little swine as soon as he appears. If he throws any food at you, shoot it down before it hits you otherwise you'll lose energy.

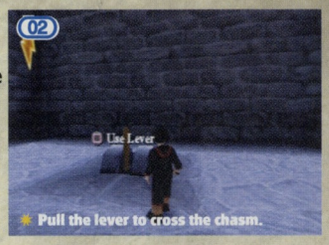

EDGAR STROULGAR

Muster up a score of over 800 when degnoming Hagrid's garden and he'll reward you with this card!



POTION MIXING

Once the potion class starts, simply hit the buttons in the order they appear in order to start the cauldron. Once that's over with, Hagrid asks you to rid him of the gnomes in his pumpkin patch (01). As before, hitting targets scores you points. The scarecrow is worth 200 points, the large upturned wooden barrel is worth 150, the purple mushroom is worth 100 points and the bird table is worth 250. The bird table is the hardest to hit, as you need to aim spot on and use only a fraction more power than the minimum Harry can throw (where the bar turns from orange to green) There's a wizard card up for grabs in this section too [☞ Edgar Stroulgar] Set a decent score and Hagrid will give you the boomslang skin you need, before sending you off to play Quidditch.

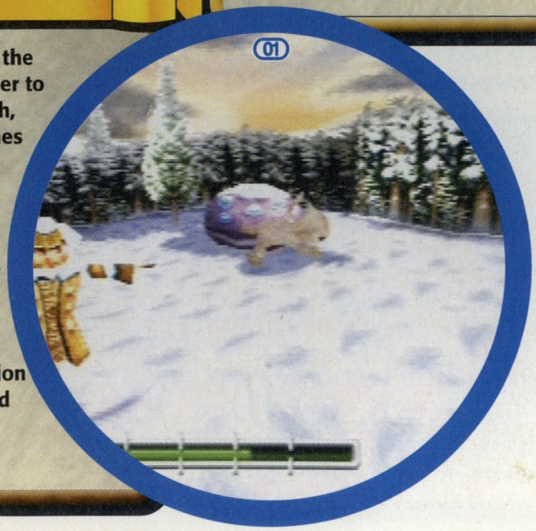

FIVE WITCHES & WIZARDS

It's your lucky day! For 50 Every Flavour Beans each, you can buy Ignatia Wildsmith, Greta Catchlove, Chauncey Oldridge, Herpo the Foul and Paracelsus! If you don't have enough for them all, you can get more from the common room whenever you have got enough Beans, by talking to the boys there.

QUIDDITCH MATCH

Follow Malfoy and barge him whenever the message to do so appears. Keep ⊗ held down for the most part, but be careful during the sections where you dip beneath the stands (01). After you've barged Malfoy a few times you will get to chase the snitch and grab it for yourself. Provided you did all the training earlier, this shouldn't prove too tricky. Once done, it is off to Diagon Alley



It's time to beat Malfoy!

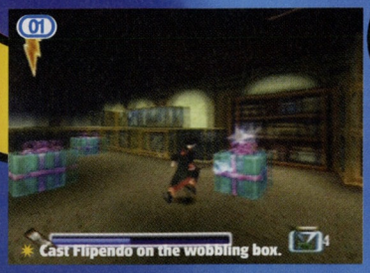

ADALBERT WAFFLING

After Ron tells you that Hogwarts is like a maze, go through the secret bookcase on the right. Kill the two knights and go through the door, then use the floating platform to reach the high ledge. Follow it all the way round to the end to get the card!

BACK AT HOGWARTS

After talking to Hermione, follow Ron until he says to meet at the common room later. There is a wizard card nearby [☞ Adalbert Waffling] Go through the door after this conversation, but don't follow the carpet – head straight on into the knight's room. Get the Every Flavour Beans from the first room, then do the same in the second – but look out for the knights who attack if you're too slow. There's a wizard card to collect [☞ Harry Potter] Head back out and follow the carpet again. You'll bump into Ron, so follow him to the front hall. Go down the stairs and talk to the other pupils, then enter the great hall and duel with Malfoy (01). The best way to beat him is to hide behind the candles and use the special charms that pop out when his shots hit them. Once he's beaten, you'll be up against a serpent, and this time there are no candles to hide behind. However, it is a slow opponent. After it has slithered into position, start charging up Flipendo. As the creature pulls itself up to its full height, release your spell and move out of the path of any counter attack. It shouldn't take much of this before the creature can be beaten.

DIAGON ALLEY

After confronting Malfoy, enter the Apothecary's shop to find pixies running amok. This is like facing Peeves – you need a quick trigger finger to get the pixies in the time limit. They appear from both sides of the table, so aim in the middle to target them quickly when they appear. The Apothecary rewards you with some leeches. Cross the street to the Magical Menagerie, to catch the lace flies. Look for a wobbling box – the flies often start on the far right of the lower floor. When you see it wobble, cast Flipendo and the flies will leave it (01). You can now target a fly and cast Flipendo again. Follow the flies to see which box they go in. You should see which floor they go to (they hide in the same box). This shouldn't take long, but if you fire too often at the wrong boxes you must start again. Take it slow and steady; there is plenty of time to catch them all. Do it right and you get a fly to keep. Leave the shop, go left to meet Hagrid and return to Hogwarts.

SLYTHERIN SECRETS

After the fuss about whether Harry is the heir of Slytherin, your spell is cast with Hermione and Ron. Follow the Slytherin through the door, keep close or you won't be able to get into the common room (01). The path is slippery so be careful on tight bends – pointing the d-pad backwards slows you down at tricky points. Once you've completed this, you enter the girls' loos where a ghost throws things at you (not again!) This is like the previous mini-games, but tougher. Keep your aim high to block the toilet brushes that are thrown, and have a few pops at the ghost in between efforts. (02)





CASSANDRA VABLATSKY

In the knights room, go through the bookcase beneath the portrait. Go through the door at the top of the stairs. Climb along and up to the pressure pad then return to the ledge with the bubbles and use them to reach the next pressure pad. Put the plant on the pad to reveal the card!

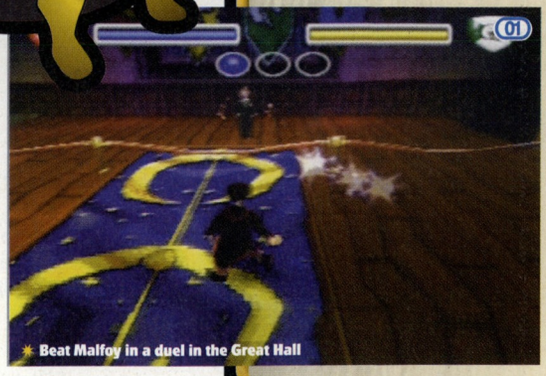

GASPARD SHINGLETON

By the east wing and the hall is a grey wall. Go through, Flipendo pillar to the left. Kill rats, Flipendo it to right. Kill knights (hit one with the shield when he puts out his arms). In room pull lever. Hit pillar in room and climb up, stay on till it reforms, jump to moving platform, then get the card.

CRISPIN CRONK

Crispin Cronk can be won by scoring an A grade on Verdimillious Duo. Wizard!

LEARNING VERDIMILLIOUS DUO

After you have been summoned to a lesson by Gilderoy Lockhart, you might want to take the opportunity to grab a hidden card before going [☞ Harry Potter] When you are ready, follow the carpet to Lower Hogwarts, then take a right turn into Lockhart's office (you'll find out Hermione was turned into a cat as you wait to enter the office). You'll reach a room with a high ledge – take a right turn into Lockhart's actual office and follow the instructions to learn Verdimillious Duo [☞ Crispin Cronk]. Once you have the new spell, cast it in the room with the high ledge to reveal some hidden platforms. Use them to reach the ledge and go through the door. Collect the Every Flavour Beans on the next floor and go through the far door to meet Gilderoy Lockhart again and get some extra house points for your troubles. Once you have learnt Verdimillious Duo, you can also try for another wizard card [☞ Montague Knightley]



HARRY POTTER

In the library, there is a secret bookshelf near the area where you found Hermione earlier. Go through it to find a new area, with ANOTHER secret bookcase off to the left. The card is in here, suspended in the air. Fire Flipendo at it to bring it to the ground, then grab it!

MONTAGUE KNIGHTLEY

Down from the common room is a bookcase. Talk to portrait and pull the lever. Upstairs talk to knight's portrait. Use the bubbles and cauldrons to get to the door. Follow the path and jump to platform and door. Go through door by bookcase. Verdimillious Duo to cross the gap, the card is behind the bookcase

ESCAPE CUPID

Hurry to escape from Gilderoy Lockhart's cupids. It seems to go on forever, but try zigzagging gently to avoid their arrows (01). Enter the room at the end where Harry uncovers the diary and see a long story section where you'll learn who opened the Chamber of Secrets 50 years ago.

After this, charm the plant onto the pressure pad and go to the next area. Grab the Every Flavour Beans and go through the door. Run past the gap in the hedge to the far wall and pull yourself up onto the hedge so that you can't be seen. You'll know if the guard is nearby, as you'll see the light from his lantern – once that goes, he has turned away and you can run past the gap in safety. Jump across to the power-up for your invisibility cloak, then run round and levitate the plant onto the pressure pad. Run through the opened gate. If your invisibility starts to wear off, make sure you're behind the old man, so he can't see you, and wait for a chance to make it to the gate.

On the other side, grab the invisibility power-up and run past another guard to the hedge. Pull yourself up onto the battlements and follow them to the end, where you can jump to a section with a pressure pad. Levitate the plant onto the pad, and return to the battlements until you reach a point where you can jump on to the large tree stump (02) to access the newly unlocked door. In the next section, walk round to the power-up, then sprint round and to the right to reach the pressure pad which will unlock the door.

Run to the hedge near the door and climb onto it. Wait for the guard to pass, then run and jump to the door and get through quickly, before the guard sees you.

In the next section, sneak behind the first guard and climb onto the hedge. When both guards are looking away, run and jump into the area to their left, where you will find the pressure pad for the door. After levitating the plant onto the pad (03), climb onto the hedge at the entrance of that area. It gives a good view of the open space between you and the power-up. Look out for the moment when both guards aren't looking – you'll see their light turn away even if you can't see them – then take a running jump and grab the power-up. Once you have it, head over to the door and go through to the next area.

Keep using △ to look around corners here, and climb onto the hedge near the start. Jump across to the invisibility power-up and run through. Go left to reach an area with a pressure pad. This is a timed pad; step on it and you have until the blue bar reaches zero to get to the door. When you step on the pad, you'll see the camera cuts across to the gate. If you see the guard walking away from the gate during this cut-scene it is time to run for it – if the guard is walking towards the gate, or is not in shot at all, then stay put, let the timer run down and then stand on the pad again.

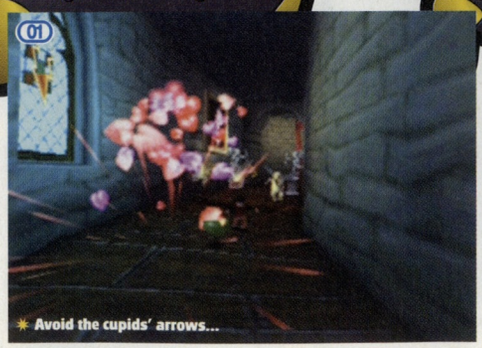

✳ Avoid the cupids' arrows...

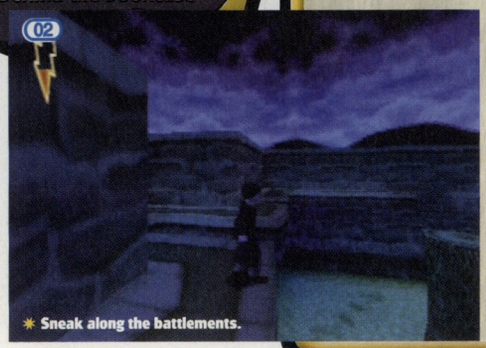

✳ Sneak along the battlements.

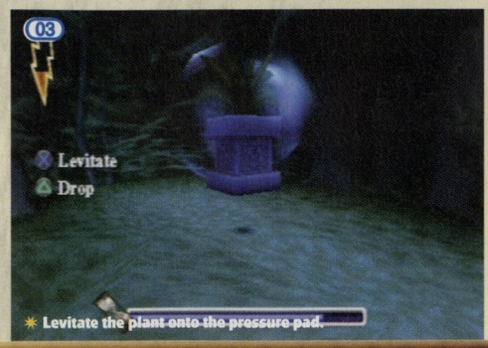

✳ Levitate the plant onto the pressure pad.

FOLLOW THE SPIDERS

Through the gate, you'll see that the spider is walking in a certain direction. Follow it and kill the giant snails en route, but stop at the chasm. Cast Verdimillious Duo so you can see the ledge and use it to get across the gap. Follow the path, until you reach the big spider. Don't panic though, as three or four hits with a fully charged Flipendo will get rid of it. Cast Flipendo a couple of times on the web to access the next area (don't forget the chocolate frogs first!) Here you will face two spiders (01). Lock onto them one at a time using R1 and cast fully charged Flipendos at them until they die. As long as you keep moving and don't get too close, you shouldn't take any serious punishment. Again, casting a couple of Flipendos at the web will grant you access to the next area.

Kill the snails along the path, and you will emerge at a waterfall. Read the sign, and stand at the spot it points to before turning to face the waterfall (02). You should see that it is possible to cast Verdimillious Duo from the spot next to the sign, then run round and jump across the newly revealed platforms to enter the next section.

Here you face another large spider – you know the drill by now. Grab the frogs and blast the web away, then go through. Cast Verdimillious Duo again to reveal the bridge and cross it. There is a wizard card nearby! [☞ Albus Dumbledore] Once you have it, head left along the ledge, killing the snail. When you reach the two bridges, cast Verdimillious Duo on BOTH then cross them – you'll need to jump from one to the other as you go. You'll meet another spider, so dispose of it in the usual manner, then blast the web and go through again.

Climb up the tree in the middle of the next area, then leap to the ledge from the very top. You have to avoid the ogres in the next section, so run past them when their backs are turned (03). The secret is in the timing: if you keep getting caught, try to find a safe vantage point to watch the ogres from so that you can learn their routine and run past at a safe point. Eventually you will reach a boulder that you can cast Flipendo on to allow access to a small tunnel.

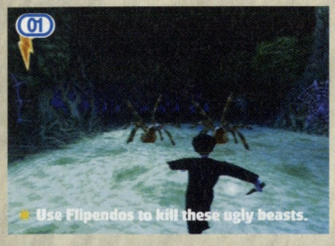

Use Flipendos to kill these ugly beasts.

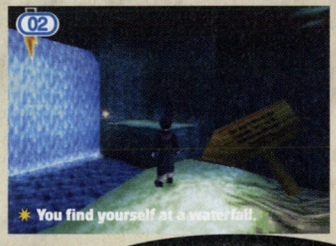

You find yourself at a waterfall.



Run past the ogres when they aren't looking.

ALBUS DUMBLEDORE

When you emerge onto the long ledge after killing the giant spider in the area after the bridge, head right instead of left and cast Verdimillious Duo on the secret cave entrance. Stand next to it and press ⊙. In the area beyond the spider, you can mix at the cauldron to get this card!

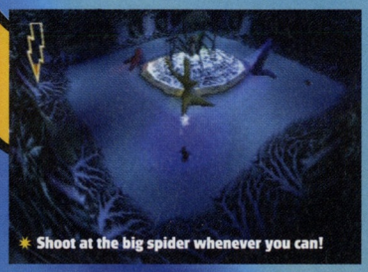
Shoot at the big spider whenever you can!

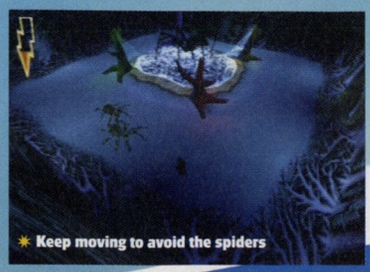
Keep moving to avoid the spiders

THE BIG SPIDER

Time for the boss battle for this section. You get a nice high-up view, so make sure you keep moving and hit those spiders every time they rear up. From time to time, you'll be able to take a shot at the pillars surrounding the big boss – make sure you take full advantage, but then get back to firing at the spiders chasing after you. In the gaps when there are no spiders, line up so that there is a pillar between you and the spider and fire at it. When all the pillars are destroyed, the spider will fall down into the earth and you must go after it! At this point, it's back into the Ford Anglia!

HOGWARTS AGAIN

When the game starts again, head back to Professor Lockhart's office. Just before you get to the office, you can find a secret Wizard card [☞ Daisy Dodderidge] It is locked, but the store cupboard is open so you can venture in there instead. The best way to beat the puzzle is to wait and memorise the pattern through the tiles and run through in the right order - the second puzzle moves quite quickly so you will need to be quick!

In the next area, run round and to the left, past the knight who attacks. Use Verdimillious at the gap to reveal some secret ledges, and use them to reach the far door. Run past the knight and use the lever, then return to the gap and go through the door. Drop down into the gap (do this in stages or you'll lose energy) and then open the door marked 'keep out' (01) Grab the beans, avoiding the oh-so-dangerous kitten, and then retrace your steps and enter the previously locked office of Professor Lockhart. After a brief conversation, you take him to Moaning Myrtle and learn about the Chamber of Secrets.

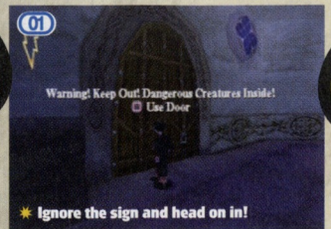

Ignore the sign and head on in!

DAISY DODDERIDGE

This card can be found behind the bookcase outside Professor Lockhart's office. Follow the passage along to find the card at the very end!

INTO THE CHAMBER

You need to press ↑ to get some speed up, but be careful and slow down for the sharp bends (01). At the bottom, get ready for a duel with Lockhart. Avoid his green memory charm whenever it is cast, and keep firing away until he is beaten (02). When the duel is over, head down the tunnel and through the door. On the other side, approach the cauldron and mix a health potion, then drink it before continuing. Kill the two slugs, then Flipendo the two rats in the next room. In the hall, take the first door on the left, into the Lost Tunnel.

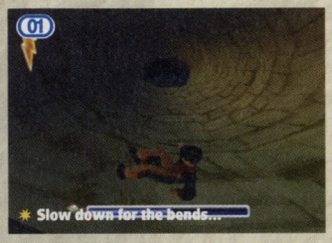

Slow down for the bends...



Avoid Lockhart's memory charm.



Cast a spell to light up a new tunnel entrance.

THE LOST TUNNEL

Kill the slugs and drop down the hole at the end. Flipendo the rats and drop down to the ledge they were on, then go through and Incendio the slugs. Cast Verdimillious Duo in the room with the snails in to reveal a tunnel entrance (01)

In the next room, you must cross the bridge without being hit by the fire. Stand and watch for a few seconds to learn the pattern before attempting to cross. The pressure pad at the end will raise the first platform back in the hall, and the exit will return you there. Take the first door on the right to the Forgotten Cavern

THE FORGOTTEN CAVERN

Kill the slugs and drop the left-hand boulder onto the grate from as high as you can (01) using levitation. If it doesn't break, try more boulders until it does, and drop down. Again you must dodge the ogres (02) – it isn't at all easy but learning their routines does make it much easier. To get past the first pair, you must go to the far end and then turn left – don't take the first one or you will be spotted. After this, there is only one more to get past, and you can do this by following him along the corridor and sneaking past on the blindside as he turns. At the end, run over the pressure pad (03) and grab the platform before it is raised in order to reach the final pressure pad and the exit back to the hall. This time, take the very last door, to the dark hall.

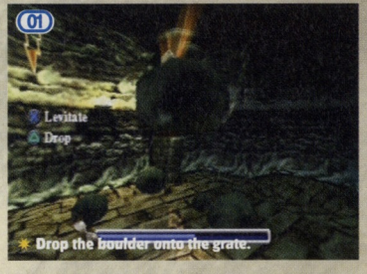

Drop the boulder onto the grate.



You need to dodge these ugly ogres.

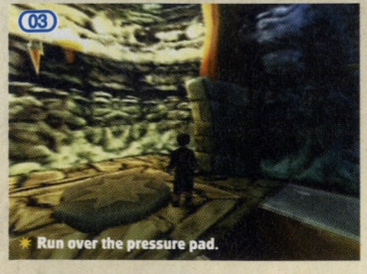

Run over the pressure pad.

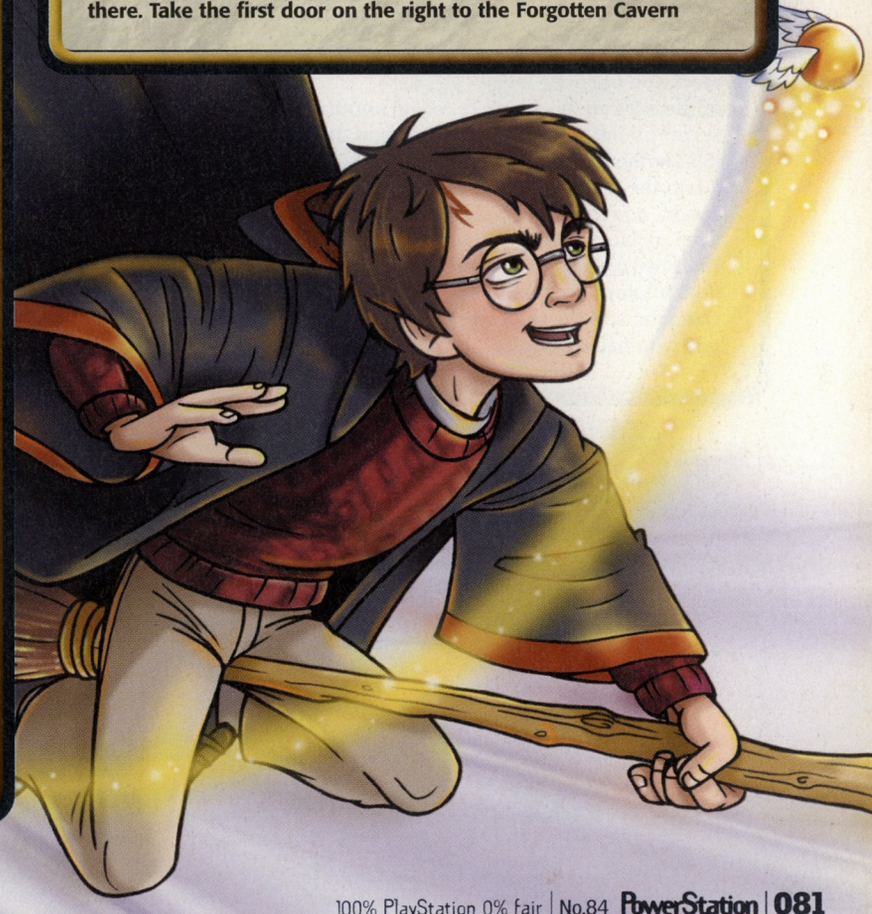



Cast Verdimillious Duo to illuminate the platform.

THE DARK HALL

When you drop down, the knight is activated. Keep moving and fire plenty of Flipendos at him, and eventually he will die – after his head has fallen off! A boulder will fall down from the ceiling. Cast Flipendo on it to open the grate and drop down. Cast Verdimillious Duo in the new room to reveal a tunnel. Head down it into a room with ledges and knights (these can be killed for extra house points). Use the pressure pad to activate the lift in this area. From the ledge with the knight on, cast Verdimillious Duo to reveal some hidden platforms that enable you to reach the opposite ledge (01). Cast Verdimillious Duo at the wall on this ledge to reveal another secret tunnel, which you should head down. Kill another knight (more house points!) Climb the ledges, killing yet another knight, and the two right at the very top – keep moving in order to stand a chance. The pressure pad at the top will raise the final platform in the main chamber, and the door will take you back there.

ROWENA RAVENCLAW

This card can be won by winning the Ravenclaw duel. Use the statue in the common room to find this duel, behind the picture on the right-hand side of the room as you enter.

HELGA HUFFLEPUFF

To win this card, enter the picture on the left of the duelling room as you enter (it's at the end of the corridor behind the statue in the common room). Win the duel and you'll be rewarded with this card!

BACK AT THE MAIN CHAMBER

Climb the raised platforms and enter the chamber via the door at the top. You must now face the Basilisk. The first part of the battle is a duel – keep moving from side to side but make sure that you don't walk into the pools of poison that the Basilisk spits out. Charge up Flipendo and fire it into the open mouth of the Basilisk in order to hurt it. After a while, it will change tack, and Harry will acquire a sword. In order to win, keep pressing ↓ to avoid being sucked into the pools of acid. When the Basilisk has finished charging up and unleashes a laser beam, press and hold ⊗ to deflect the beam, and use the D-Pad to aim it at the head of the Basilisk. As long as you follow these instructions, winning should not be a problem – congratulations, you have saved Hogwarts from the Chamber of Secrets!

SALAZAR SLYTHERIN

This card is won by becoming Slytherin duelling champion (the central picture in the secret room behind the common room statue). You need to have 20 cards in order to undertake the challenge, though.

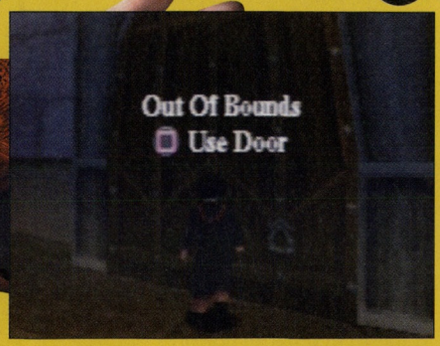

SECRETS

Collect over 500 beans to open a secret room up, just off the main hall! Inside, you'll find an upgrade to Flipendo!

RELEASED FEBRUARY

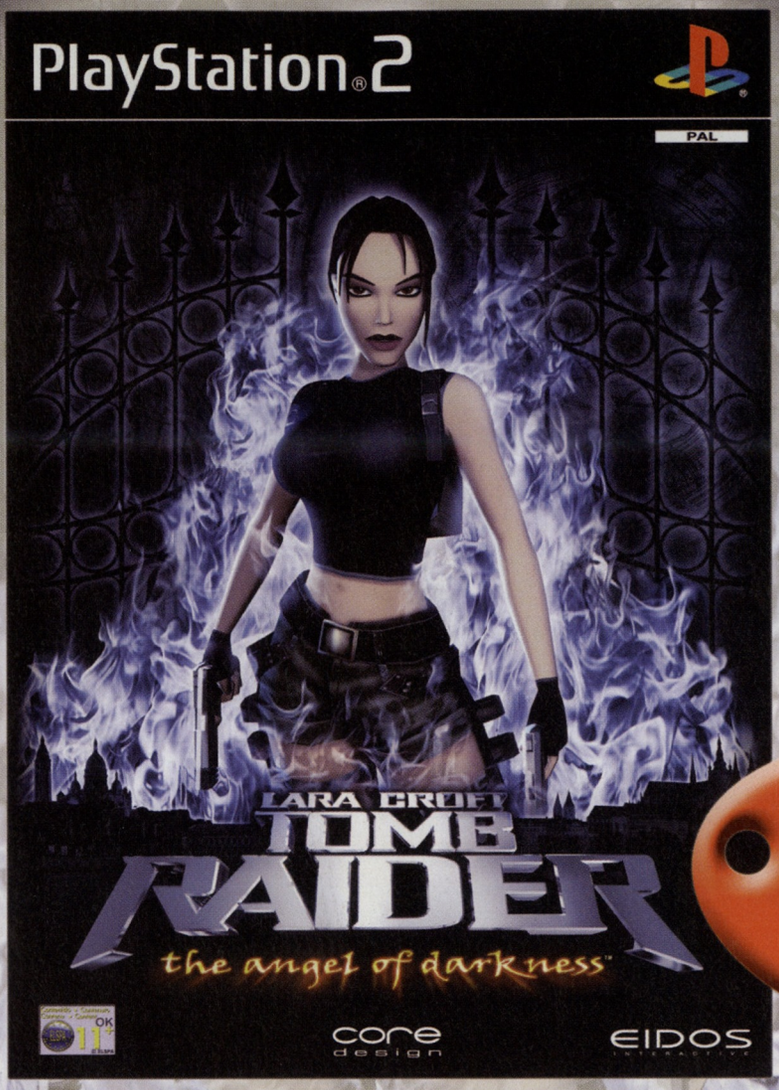

WITH THIS ADVERT
PRE-ORDER NOW!
FOR ONLY

PRE-ORDER PRICE
£34.99
£44.99 RRP

ALL OFFERS ARE SUBJECT TO AVAILABILITY, WHILE STOCKS LAST. IMAGES/PACKSHOT AS SUBJECT TO CHANGE. THESE OFFERS MAY BE WITHDRAWN WITHOUT NOTICE. FOR FULL TERMS AND CONDITIONS APPLY TO: GAMESTATION PO BOX 47 YORK YO30 4YF. THIS OFFER EXCLUDES ALL OTHER OFFERS AND PROMOTIONS. THIS DOES NOT AFFECT YOUR STATUTORY RIGHTS.

LARA CROFT
TOMB
RAIDER

CALL

MAIL ORDER
0845 345 0335
When ordering please **quote ref no: PO 84**

MAIL ORDER OPENING HOURS
MONDAY - FRIDAY: 9:00am-8:00pm
SATURDAY: 9:00am-5:00pm
CUSTOMER SERVICE NO 0870 876 1444

VISIT

STORES NATIONWIDE...
(for your nearest store: 0870 112 1111)
BARKING, BARNSLEY, BATH, BIRKENHEAD, BIRMINGHAM, BOLTON, BRADFORD, BRIGHTON, BRISTOL, BROMLEY, BURY, CAMDEN, CAMBRIDGE, CARDIFF, CHESTER, CHESTERFIELD, CHISWICK, COLCHESTER, COVENTRY, CROYDON, DERBY, DONCASTER, GRIMSBY, HEREFORD, HUDDERSFIELD, HULL, IPSWICH, KETTERING, LANCASTER, LEEDS, LEICESTER, LINCOLN, LIVERPOOL, LUTON, MANCHESTER, MANSFIELD, MIDDLESBROUGH, NEWCASTLE, NEWPORT, NORTHAMPTON, NOTTINGHAM, NUNEATON, PETERBOROUGH, PLYMOUTH, POOLE, PORT TALBOT, PORTSMOUTH, PRESTON, READING, RUGBY, SALISBURY, SCARBOUROUGH, SHEFFIELD, SOUTHEND-ON-SEA, SOUTHPORT, SOUTH SHIELDS, SUNDERLAND, SUTTON, STOCKTON, SWANSEA, TAMWORTH, TORQUAY, WAKEFIELD, WALSALL, WARRINGTON, WATFORD,WESTON-SUPER-MARE WEMBLEY,WIGAN, WOLVERHAMPTON,WORKSOP, YEOVIL, YORK.

IN-HOUSE DESIGNER MICHELLE McDONOGH

CLICK

www.gamestation.co.uk

Buy at gamestation

where it's never game over...



Stuck in Harry's chamber? Don't worry, we can help with the second part of our fully mapped guide, including the locations of the rest of the Wizard Cards.

GAME ESSENTIALS

GENRE: ADVENTURE
PUBLISHER: EA
PRICE: £39.99

FORMAT PSone | ANALOG PAD | VIBRATION FUNCTION | MEMORY CARD | PLAYERS 1

GUIDE WRITTEN BY: SIMON GRIFFIN



Any questions about this guide? Contact me via:
EMAIL:
simong@paragon.co.uk
FORUM NAME
simon@powerstation

www.totalgames.net

PLAY COMMENT



"THE HARRY POTTER WORLD IS CAPTURED EXTREMELY WELL"

PLAY#*99 is out now, and available from most good newsagents



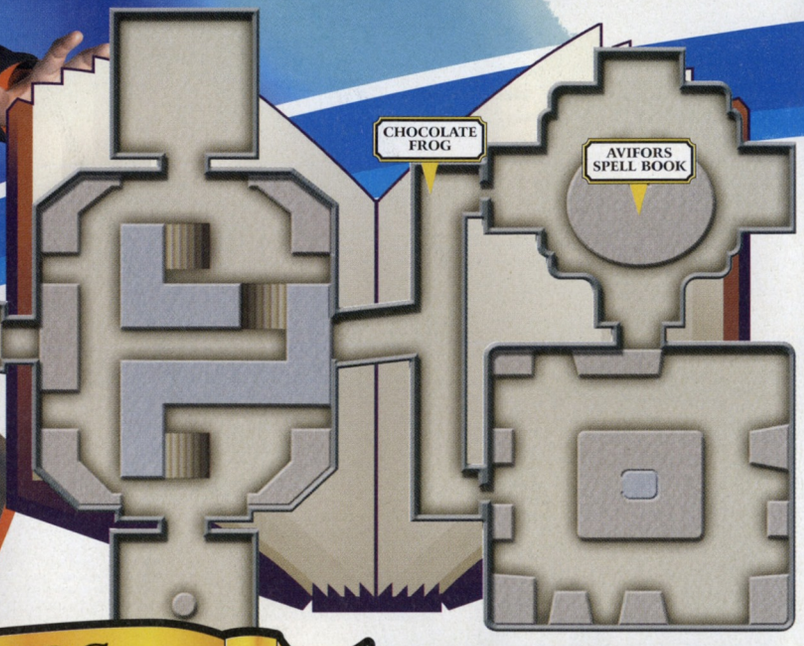

AVIFORS CHALLENGE

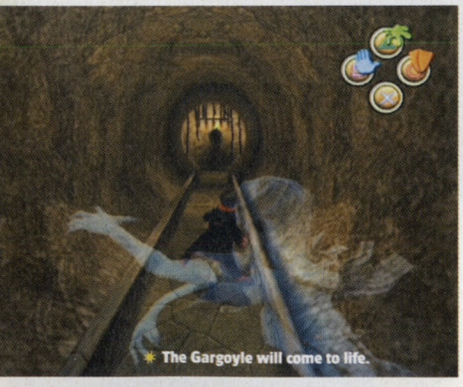

The Gargoyle will come to life.

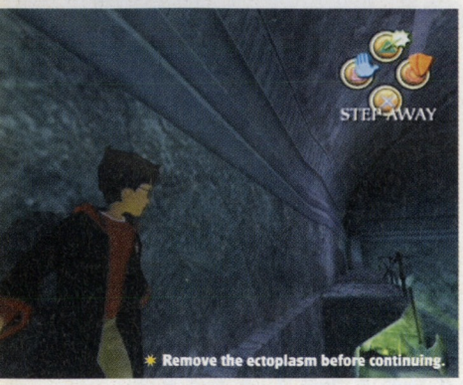

Remove the ectoplasm before continuing.

Go down to the first floor for your Transfiguration lesson and go straight into the challenge to retrieve the Avifors Spell Book. Jump to the platform below then go down the steps and remove the ectoplasm from the doorway and the lever. Do this again for the room on the opposite side then go down the tunnel in the centre. Remove the ectoplasm from the doorway of the central room then cast Lumos to see a movable section of the wall. Push it out then use it to climb up onto the top of this central room. Jump to the nearest platform then jump and shimmy your way around the room to the ectoplasm-covered doorway. Remove the ectoplasm and go through to the next room. Drop down and pick up the **Avifors Spell Book** then use it on the rock in the corner on the room. The bird will fly across the room to the pressure pad. Climb on to the ledge using the lower section and transform the rock up there. The bird will fly down and land on another pressure pad. Climb up the other lowered section and transform the final rock to gain access to the hole and crawl through. Open the chest to find a **Chocolate Frog** then go up the stairs and down the slope to find yourself back in the first room. Jump to the left and transform the rock then shimmy along the ledge and push down the metal bridge. Drop down and go back up to the statue then jump to the right. Transform the rock and shimmy along the ledge then push down the metal bridge. This will bring the Gargoyle to life and it's ready to fight (☛ Gargoyle 2). Once you've destroyed this fearsome monster, transform the rock that it leaves behind and the bird will fly down to the pressure pad below, opening the door above. Go back to the classroom to receive 40 hard-earned House Points.

Now head on over to the Stadium to take part in your first Quidditch match. You'll need to use all of the skills you've learnt in practice to catch the Snitch and win the game. Once you have accomplished this, use your Rememberall to end the day.

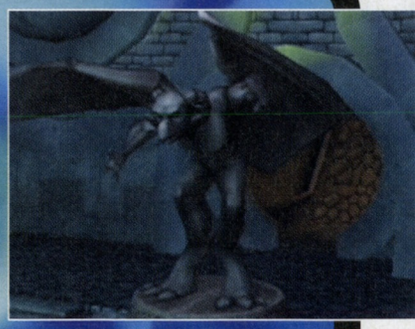

GARGOYLE 2

Use Expelliarmus again on this Gargoyle to defeat it in exactly the same way as the previous one.

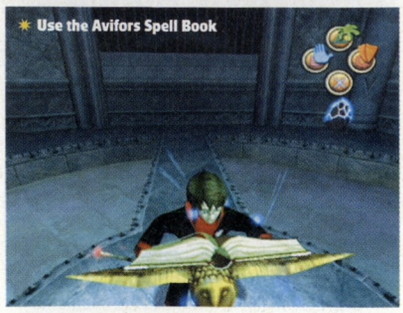

Use the Avifors Spell Book

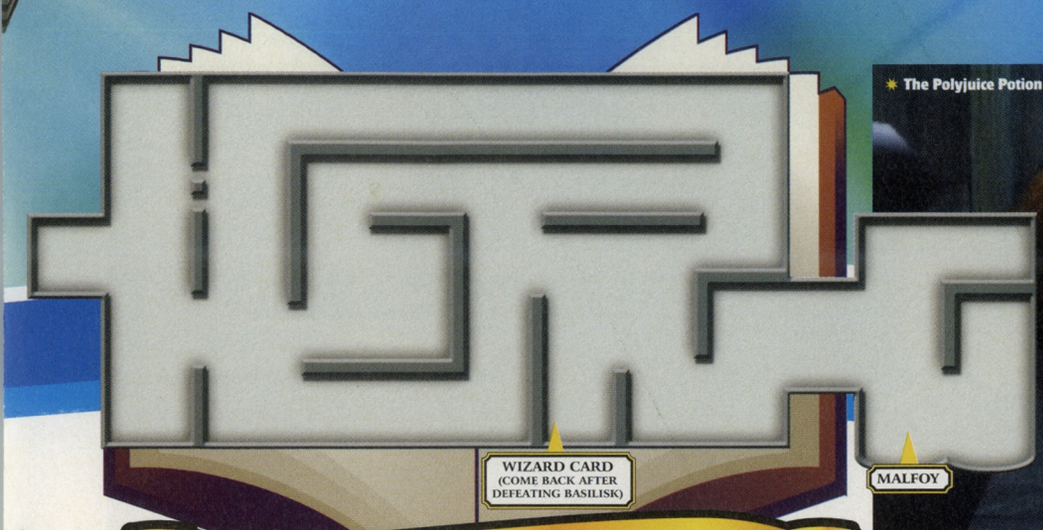

THE POLYJUICE POTION

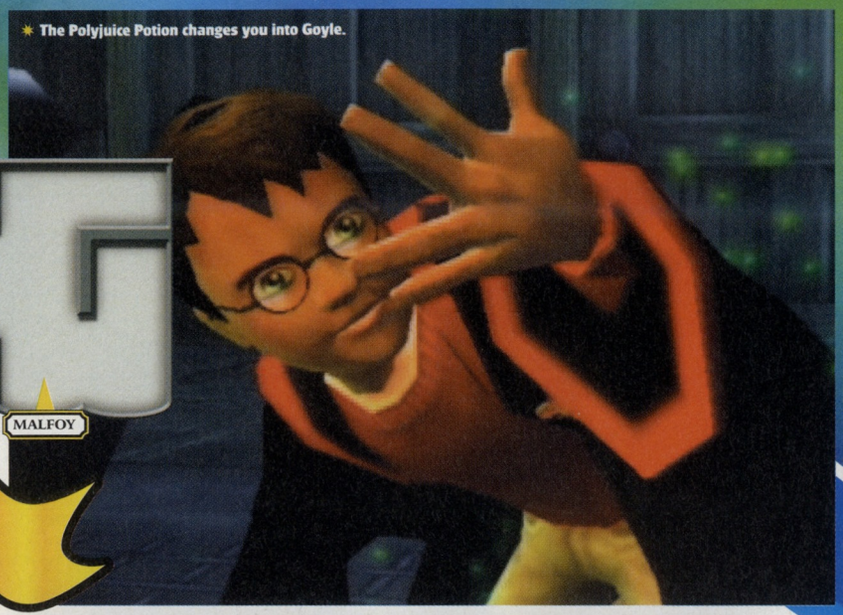
The Polyjuice Potion changes you into Goyle.

Head down to the girls' bathroom on the second floor and talk to Hermione. She's made a Polyjuice Potion that will change you into Goyle so you can talk to Malfoy. Go down to the entrance hall and through the door on the right to find the dungeon entrance. Don't worry about getting caught by prefects, as any House Points you lose will be taken from Slytherin. Head through the dungeon until you find Draco. Once you've finished talking to him you'll turn back into Harry so the journey back through the dungeon will be trickier. Sneak through then return to the girls' bathroom on the second floor to talk to Hermione and Ron. Use your Rememberall to end the day.

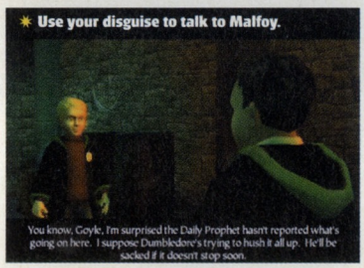
Use your disguise to talk to Malfoy.

You know, Goyle, I'm surprised the Daily Prophet hasn't reported what's going on here. I suppose Dumbledore's trying to hush it all up. He'll be sacked if it doesn't stop soon.


Be careful on the way back...

INCENDIO

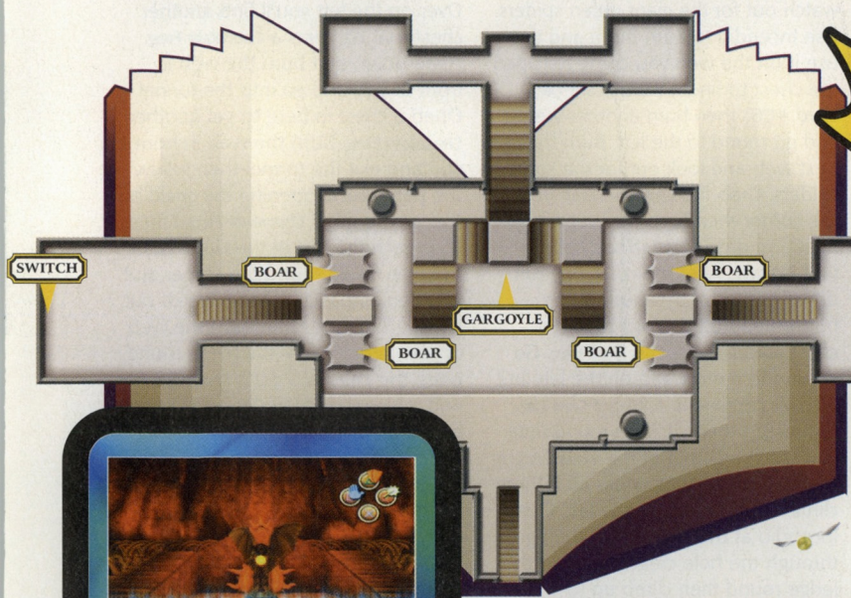



Light the brazier to lower the pillar.

Go down to the second floor and into Classroom 2E. Once inside the Incendio Challenge Chambers drop down and fight the Gargoyle that comes to life (☛ Gargoyle 3). Once it's defeated, go through the door behind it and follow the passage to another chamber. Drop down and fight another Gargoyle (it only takes three hits to destroy it). Transform the rock that it leaves behind and go through the gate. Go up the ramp and climb to the ledge then drop down and destroy the other Gargoyle. Transform the rock and the bird will fly to a pressure pad and open a gate above. Go through this gate to find the room containing the **Incendio Spell Book**. Pick it up then Flipendo the flame-throwing statue and run past it. Use Incendio to light all four braziers to open the gate, but be quick, as when one goes out the gate will close again. Go through the passage and back to the first room. Go down the steps to the right and light the brazier to lower the pillar then go through the door it reveals. Cast Flipendo and then Incendio on the Fire Crabs, then use Incendio on the right-hand boar's head. Go back to the main chamber and up the stairs then light the boars under the platforms. Use Flipendo so they aim upwards and raise the platforms. Run upstairs and use the platforms to reach the switch. Go back down into the small room and relight the other boar's head to return the fire to its original position. Repeat the whole process on the other side and go back to the classroom to receive your 40 House Points. Time for Quidditch!

GARGOYLE 3

As for the previous two battles, use Expelliarmus again to deflect the statue's spells back at it.


Use Flipendo when you've lit the boars' head.




✷ Watch the cut-scene with Hagrid.

Bad business, Hagrid. A very bad business, indeed. Things have gone far enough. As chairman of the school governors I've simply got to act and send you away.



✷ Follow the trail of spiders to the Forest.

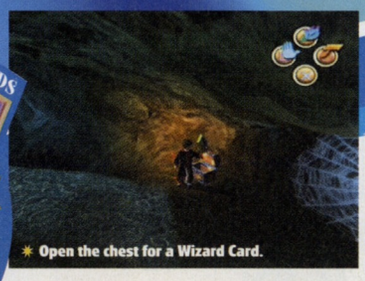
✷ Open the chest for a Wizard Card.


Is it Hagrid?
✷ Drop through the hole to confront Aragog.

TOM RIDDLE

Go outside, looking out for prefects, then head over to Hagrid's hut and watch the cut-scene. Pick up the key that Hagrid drops then follow the trail of spiders and open the door to the Forbidden Forest. Head into it but watch out for the giant green spiders. Use Incendio to burn them and then use it on the web you come to. Open the chest to find a **Wizard Card** (☛ Card #66) then burn another web and go round to the left. Burn the next web and look out for the spitting spiders. Grab the **Chocolate Frog** from the corner then burn the web on the right and drop through the hole to find Aragog. After the cut-scene run down the ledge then turn at the bottom and drop down to find a chest containing a **Chocolate Frog**. Go down the narrow gap on the left find a chest containing a **Wizard Card** (☛ Card #63) then carry on round until you reach a corner of the web Aragog is sitting on. Cast Incendio on it then climb up the steps on the left. Cast Incendio at the web ahead then go through the hole created. Follow the ledge round then climb up to find another chest containing a **Wizard Card** (☛ Card #62). Go back down and jump across the gap then burn the web and carry on. Take out some of the spiders then run up the slope on the right and across the log. Try to avoid touching the web strands as you go as this attracts more spiders. Over on the left you'll find another chest that contains a **Chocolate Frog**. Head down and burn the web in front of you and go into the tunnel. Open a chest in here to get another **Chocolate Frog**. Burn the web in front of you and exit the tunnel then follow the path round opening the chest on the way to get a **Chocolate Frog**. Once you reach the top of the slope burn the web, head round the corner and sidestep across the ledge. Watch out for the Puffapods and burn the web on the right. Follow the ledge round, open the chests to get a **Chocolate Frog** and a **Wizard Card** (☛ Card #64) then burn the final part of the web. You will now fall down into a pit with Aragog (☛ Aragog). Once you've defeated the giant spider Ron will come and rescue you in the flying car. Once you're back in Hogwarts' grounds use your Rememberall to end the day.

ARAGOG

✷ The only way to defeat this giant spider is to hit it with Incendio when it rears up on its hind legs. When it isn't doing this you need to keep away from it. Look out for the shockwaves it makes and also for acid spit; it may also charge at you. At some points a web will drop down, Incendio it to release **Cauldron Cakes** and **Beans**. Towards the end of the fight red spiders will drop down to attack, so burn them quickly.


✷ Keep away from the spider's attacks.


✷ Cast Incendio on Aragog's web.

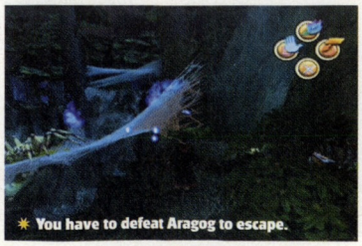
✷ You have to defeat Aragog to escape.



Go to the stadium to play against Slytherin.



You'll need all of your skills...

GRYFFINDOR VS SLYTHERIN

Head for the stadium for the final Quidditch showdown against Slytherin. Use all of your Quidditch skills in order to defeat them and win the cup. Once it is all over you must end the day with your Rememberall.

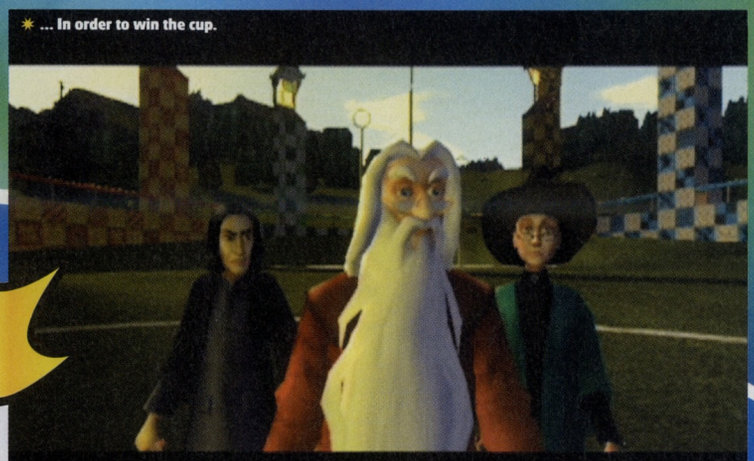
... In order to win the cup.

It is with great pleasure that I present the Quidditch Cup to Gryffindor!

THE CHAMBER OF SECRETS

Meet Ron in the common room then head down to the girls' bathroom on the second floor and go inside. Talk to Moaning Myrtle and watch the cut-scene. Head down the passage to find Tom Riddle and Ginny. Watch another cut-scene and you'll have to fight the Basilisk (☛ Basilisk). Once it's defeated watch another cut-scene after which you can go into the great hall and collect the House Cup. However, if you haven't done everything yet, now is the time to collect the rest of the Wizard Cards and get more House Points.

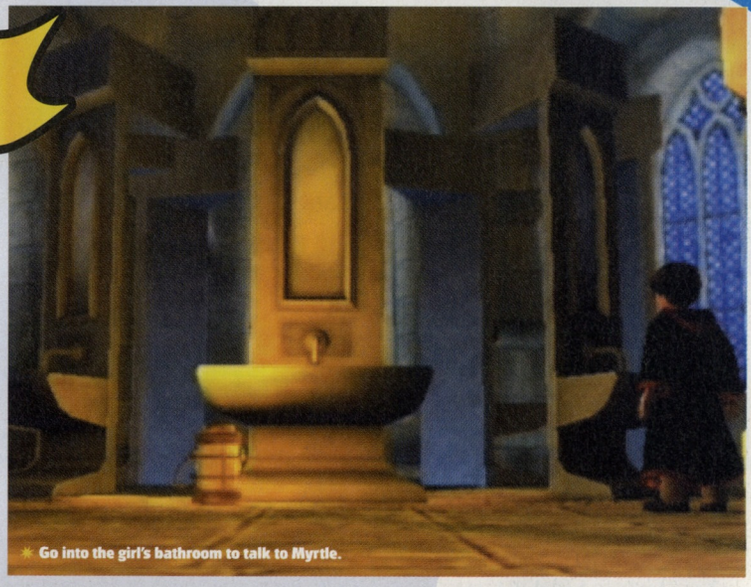
Go into the girl's bathroom to talk to Myrtle.

BASILISK



Grab the sword that was dropped during the cut-scene and watch as the Basilisk disappears into a hole. It will come out of one of the other holes around the room so keep your eye on all of them. When it does reappear wait until it lifts its head up and, looking out for the poison it spits, fire magic from the sword at the diamond shape on its neck. Use the left analog stick to move the stream and stay on target. This will go on for a few seconds until the sword flies out of your hands. The Basilisk will now move faster and rocks will start falling from the ceiling so pick up the sword quickly. Wait for the Basilisk to raise its head again and fire some more magic until the sword is dropped again. Repeat the process twice more to defeat the Basilisk and rescue Ginny.

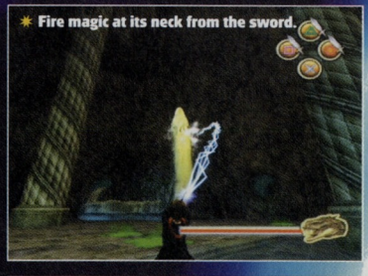
Fire magic at its neck from the sword.



Watch out for the Basilisk to reappear.

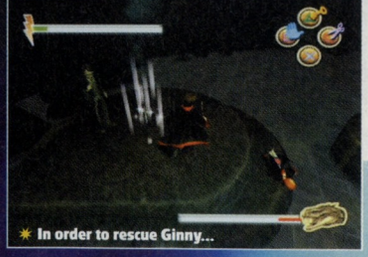
In order to rescue Ginny...

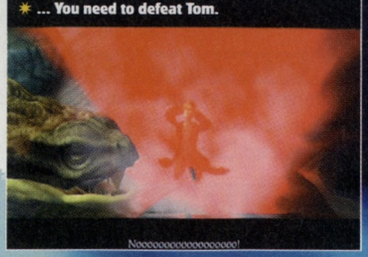
... You need to defeat Tom.

Nooooooooooooooo!

COMPLETING THE GAME

Just because you've defeated the Basilisk it doesn't mean the game is over. There are still loads of Wizard Cards to find and loads of stuff to do.

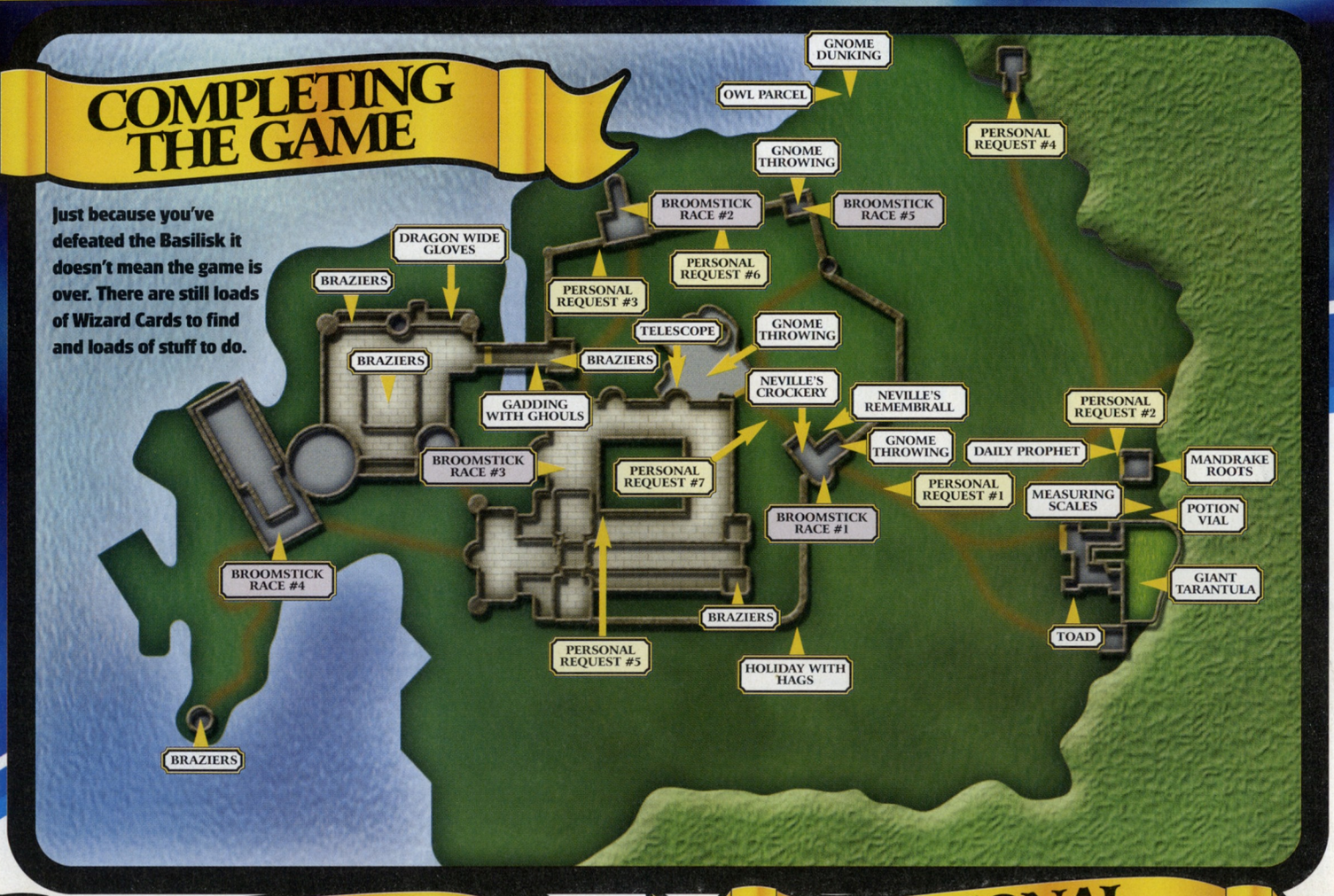

LOST ITEMS

Last month we told you where to find the first two items. Now we tell you where to get the rest:

TELESCOPE

Look on a roof in the area indicated on the map to find the telescope. Return it to get 10 House Points and a Wizard Card (☛ Card #48).

NEVILLE'S TOAD

Go outside and over to the Herbology Greenhouses. To the right of them you'll find the Toad, Flipendo it to pick it up then take it back to the notice board to get 10 House Points and a Wizard Card (☛ Card #49).

MEASURING SCALES

These are behind Hagrid's hut. Take them to the notice board for 10 House Points and a Wizard Card (☛ Card #50).

WIZARD HAT

Go to the patch of trees near the Quidditch stadium to find this item. Return it to get 10 House Points and a Wizard Card (☛ Card #51).

DRAGON HIDE GLOVES

Go to the outside edge of the courtyard where the group of braziers were to find these. Take them back to the notice board to get10 House Points and a Wizard Card (☛ Card #52).

GADDING WITH GHOULS

Fly to the patch of grass below the wooden bridge that leads to the confiscated items storeroom to find this book. It's worth 10 House Points and a Wizard Card (☛ Card #54).

HOLIDAY WITH HAGS

Pick up this book from the area next to the outer wall as shown on the map. Return it to receive 10 House Points and a Wizard Card (☛ Card #55).

GIANT TARANTULA

Crawl through the hole on the left wall of the Herbology Greenhouses. Flipendo the giant tarantula and pick it up to get 10 house points and a Wizard Card (☛ Card #56).

PERSONAL REQUESTS

Certain students around Hogwarts are in need of your assistance. It's well worth helping them.

OWL PARCEL

Talk to the ginger boy standing outside the Hogwarts entrance. An owl has dropped a parcel for him. Go to the lake to find the parcel near the water's edge.

REMEMBERALL

Talk to Neville outside Hagrid's hut and he'll ask you to find his Rememberall. Go back to the door that leads to the entrance hall. Now walk towards the tunnel opposite but go left along the wall to find it on the ground.

POTION VIAL

Talk to the boy in the flying court and he'll ask you to find his Potion Jar. You'll find it to the right of Hagrid's hut.

RACE

Go the boy standing outside the Quidditch stadium. He wants a race, so run to the nearby group of trees and go round them in an anticlockwise direction then back to the start.

DAILY PROPHET

Talk to the boy in the Cloisters and he'll ask you to find his copy of the Daily Prophet. Head over to Hagrid's hut – it's next to the hut on the right.

NEVILLE'S CROCKERY

Go to the flying pitch and talk to Neville. He asks you to find some crockery. Turn around so the wall he is standing next to is behind you. Fly forwards and up, the first roof you come to will contain the crockery.

MANDRAKE ROOTS

Talk to the boy outside the entrance and he'll ask you to find three Mandrake Roots. You'll find them to the right of Hagrid's hut. Return them to the boy to get the confiscated items storeroom key. Cross the bridge next to the flying pitch and use it on the door. You'll find six Wizard Cards (☛ Cards #77, 60, 68, 67, 58, 59) and a Giant Bean Bag.

BRAZIERS

There are five areas marked on the map that contain Braziers. Light them all with Incendio and chests will appear nearby containing Wizard Cards (* Cards #14, 41, 42, 43, 44).







BROOMSTICK RACES

There are five broomstick race locations on the map. Each has three races and all cost you beans.

The first set cost five beans each and you win Cards (☛ #22, 24, 25).

The second cost ten beans each and you can win Wizard Cards (☛ Cards #26, 27, 30).

The third set cost 20 beans each, you win three Cards (☛ #31, 33, 34).

The fourth set cost 30 beans each, to win three Cards (☛ #35, 84, 37).

The final set of races cost 50 beans each and you can win three Wizard Cards (☛ Cards #38, 39, 40).

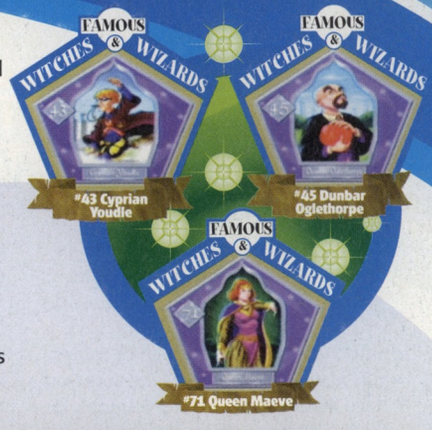

GNOME THROWING

We covered two sets of Gnome Throwing last issue but there are a total of five, so here are the other three. Find them on the map and pay the required amount of beans to take part, then beat the scores of 20, 25 and 30. Do this successfully and you'll win some Wizard Cards (☛ Cards #17, 19, 20).



GNOME DUNKING

When you see three bushes by the lake walk towards them and gnomes will run out. Throw three into the water and a chest will appear that contains a Wizard Card (☛ Card #18). Throw another four into the water and another chest will appear (☛ Card #13). Now throw five more gnomes into the water to make another chest appear that contains one more Wizard Card (☛ Card #21).

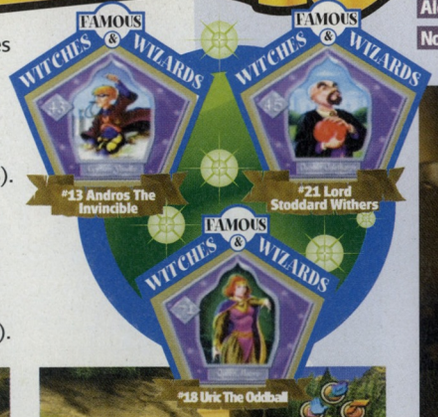



Throw the gnomes into the water.



Chests will appear containing cards.

FRED AND GEORGE'S SHOP

There is a whole host of things that the Weasley brothers will sell you for some beans, here is the complete list:

Alohomora Spell Book	80 beans
Non-explodable Luminous Balloons	20 beans
Balloon Holster	20 beans
Stink Pellets	20 beans
Potion Vial	100 beans
Stink Pellet Bag	20 beans

They also have eight Wizard Cards for sale at 30 beans each (☛ Card #6, 27, 29, 47, 53, 69, 80, 97).

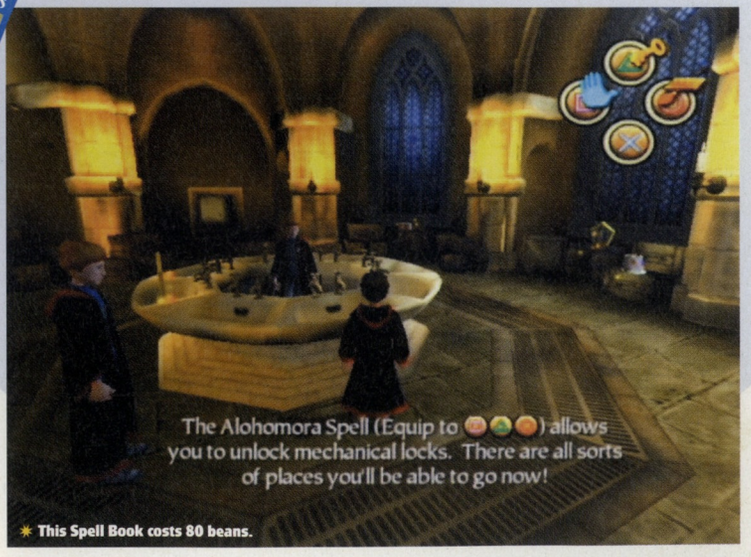

This Spell Book costs 80 beans.


There are lots of hidden passages for you to find.

INSIDE HOGWARTS

There are lots of secrets in the grounds of Hogwarts but there are also plenty of things to find inside. Here is a floor-by-floor run through of things you may have missed. Make sure you have all the spells before you look for these chests, as you will need them.

ENTRANCE HALL

Down the corridor to the left at the top of the stairs, go through door and use Incendio on the chest to get a Wizard Card (☛ Card #76).

Go down the passage to the left of the stairs and use Alohomora to get a Potion Vial from the chest.

Enter the Slytherin Dungeon and open the chest in there with Incendio to get a Wizard Card (☛ Card #86).

FIRST FLOOR

Use Skurge on the chest in the corridor to find a Wizard Card (☛ Card #96).

Inside classroom 1B use Incendio on the chest behind the board to find a Wizard Card (☛ Card #85).

Inside classroom 1E use Skurge on the chest to get a Wizard Card (☛ Card #87).

SECOND FLOOR

There are four doors in the library that need spells to open them. Behind each of them you'll find chests containing Wizard Cards (* Cards #9, 10, 11, 12).

Use Diffindo on the tapestry opposite the girls' bathroom, open the chest behind it to find a Wizard Card (☛ Card #92).

Open the chest in Classroom 2E with Alohomora to get a Wizard Card (☛ Card #90).

Use Diffindo on the tapestry opposite classroom 2E to find a secret passage. Go into the room on the right and use Incendio on the chest to find a Wizard Card (☛ Card #74).

THIRD FLOOR

Use Skurge on the chest in Classroom 3C to get a Wizard Card (☛ Card #95).

Use Alohomora on the other chest in Classroom 3C to find a Wizard Card (☛ Card #93).

Cut the Tapestry on the left and open the chest with Alohomora to find a Wizard Card (☛ Card #73).

FOURTH FLOOR

Crawl under the bookcase then go through door on the left round the corner. Use Skurge to open the chest and find a Bigger Bean Bag that will hold 100 beans.

Use Skurge on the chest in Classroom 4F to find a Wizard Card (☛ Card #87).

SEVENTH FLOOR

Use Incendio on the chest you come across in classroom 7A to find a Wizard Card (☛ Card #88). You can use Skurge on the other chest in this room to find a Wizard Card (☛ Card #79).

Crawl under the bookcase and use Alohomora to open the chest and find a Wizard Card (☛ Card #101).

Use Skurge on the chest in the secret passage accessed under the bookcase in the reading room to get a Wizard Card (☛ Card #83).

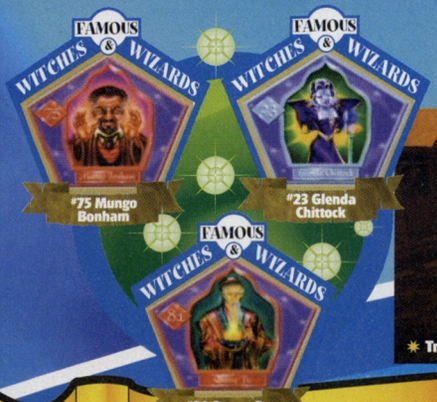

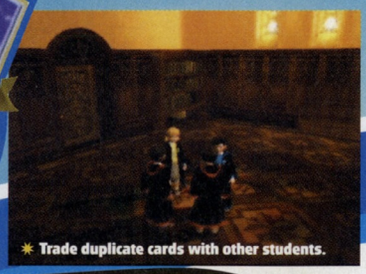
Trade duplicate cards with other students.

TRADING POST

Once you've collected every card you can you may notice you have more than one of some cards. Trade these with the following students around Hogwarts:

Talk to the ginger kid outside the entrance and swap your extra Card 13 for his 75 (☛ Card #75).

Talk to the blond kid outside the entrance and swap your extra Card 27 for his 23 (☛ Card #23).

Talk to the dark haired kid you encounter near the Gryffindor entrance painting and swap your extra card 43 for his 81 (☛ Card #81).

Talk to the blonde girl near the Gryffindor entrance painting and swap your extra card 77 for her 61 (☛ Card #61).

Talk to the other kid near Gryffindor entrance painting and swap your extra card 84 for her 36 (☛ Card #36).

Talk to the kid in the passage to the left of the stairs in the entrance hall and swap your extra card 59 for his 2 (☛ Card #2).

Talk to the girl in the library and swap your extra card 31 for her 94 (☛ Card #94).

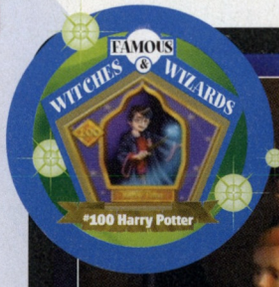

THE FINAL CARD

If you've managed to get every card we've mentioned in this guide you'll see that you're still missing Card 100. Go to the third floor and speak to Professor Dumbledore, who will be standing outside his office. He will give you the missing Card (☛ Card #100) and complete your collection. Now you can go to the great hall and receive the House Cup. Congratulations you've completed *The Chamber Of Secrets*. Now you only have a year to wait until the inevitable game of *The Prisoner Of Azkaban*.

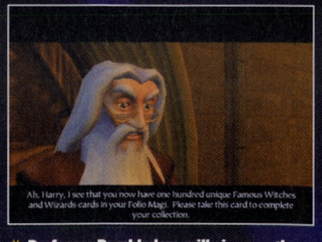
Ah, Harry, I see that you now have one hundred unique Famous Witches and Wizards cards in your Folio Mag. Please take this card to complete your collection.

Professor Dumbledore will give you the 100th card.

TELEGAMES

Santa Claus is coming to town





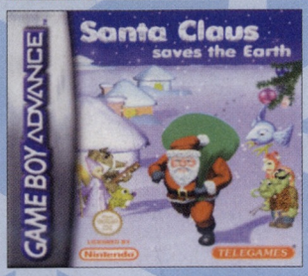

Wow! Only one day left until Christmas! Little children all over the world are anxiously awaiting Santa's visit. Meanwhile, very deep underground lives a wicked fairy, Nilam. She has a magic pot that allows her to see everywhere in the world. She looked into her pot and saw Santa and his helpers packing presents for all the children and became furious that so much existed in the world.Nilam concocted a spell that enchanted Santa and locked him in her magic lands. You must help Santa escape the worlds controlled by Nilam, so that he can complete his Christmas Eve mission. Only a few hours remain, so get cracking

TELEGAMES



SNK-Neo Geo Console And FREE Game Offer
Ex Display
or Buy ANY Neo Geo Game At Normal Price
Buy a new NEO game for £20 when buying 1 of the following games at normal price.
Kos 75, Magician Lord, Ninja Combat, Super Spy, Riding Hero Scupzin, World Heroes 2 Jet, Neo Journey, Ghost Pilot, Alpha Mission

Dreamcast Console
now with 3 games
ONLY £69.99



PSone Console
With 3 Games £69.99
In Stock Now





Turbo Grafx Console
with 2 games now only
£70-00

Gameboy Printer Paper
6 Rolls
ONLY £15.00



Only £20.00

Other great games from TELEGAMES

BACK TRACK
- First person shooter.
- Full 3D smooth scrolling.
- Digitised stereo sound effects.
- Multi-player (4) mode with Link cable.
- In-game adjustments for screen brightness.
- One player Death Match against three robots.
- In-game adjustments for player rotation speed.
- EEPROM back-up to save two separate games.
- FMV (full motion video) introduction.
- Smoke and transparency effects.
- Too many adversaries to count.
- Twelve levels to infiltrate.
- Nine unique weapons.



ULTIMATE BRAIN GAMES
- 8 Classic brain challenges on a single game cartridge. Backgammon, Checkers, Chess, Dominos, Mah Jong Reversi, Sink-Ships and 4-In-A-Row.
- 10 different A1 levels, from beginner to highly advanced.
- 2 player linked play using the game-download function (only one cartridge needed for multi-player competition).
- Saveable game status and statistics.
- Create your own character and face in the game with the included face generator.



URBAN YETI
- The strangest game you've ever played.Real motion captured Yeti!
- Parallax background scrolling gives you the illusion of depth in the cities.
- 4 unique city stages you have to learn each one's twists and turns in order to achieve your ultimate goal.
- Sound effects are so realistic, you can almost taste the city.
- Play one of two ways-smash your way through the city or avoid detection altogether.



SOCCER KID
- 10 visually different themed stages.
- 15 levels, plus 5 bonus levels.
- 5 end of stage bosses, plus 1 giant end of game boss.
- Special moves-perform tricks to gain extra points.
- Use headers, overhead kicks, and volleys to defeat the enemies.



HARDCORE PINBALL
- Harcore Pinball is a real diehard enthusiasts game.
- 4 challenging tables, that feature realistic physics, are the heart of this truly outstanding simulation.
- The superbly animated flippers, bumpers, rails,kickers, spinners and silver ball will quickly give the illusion of being in the arcade again.
- With outstanding music and sound effects, you'll want to find the token machine so you never have to quit playing.



Personal callers welcome at our shop at Kilby Bridge. Order Processing. Post & Insurance - extra charge. Order with confidence from the largest stockists in Europe. Send SAE for game lists. (State system(s) required). Kilby Bridge, Wigston, Leicester LE18 3TE OPEN: Mon - Sat 9am - 6pm Tel (0116) 288 0445 Fax (0116) 281 3437 - Email sales@telegames.co.uk

TELEGAMES

FULL LIST/OFFERS ON OUR WEB SITE: WWW.TELEGAMES.CO.UK

ALL THE THESE GAMES ARE AVAILABLE FROM ALL GOOD VIDEO STORES OR IF IN DIFFICULTY BUY DIRECT FROM TELEGAMES WE HAVE OVER 23 YEARS EXPERIENCE SUPPLYING GAMES AND CONSOLES FOR ALL SYSTEMS - INCLUDING - ATARI 2600, 7800, XE/XL GAMES, GAME GEAR, SATURN, MEGADRIVE, MASTER SYSTEM, SUPER NINTENDO, VIRTUALBOY, GAMEBOY, LYNX, 32X, PC ENGINE - (GT HANDHELD BACK IN STOCK), COLECOVISION, JAGUAR, INTELLIVISION, NINTENDO 8 BIT, PLAYSTATION 1 AND 2, 3DO, MEGA CD ...

Call: 020 8972 9494 (24hrs)
email: info@kingcat.co.uk
mon/fri 10am-6pm

All the latest Anime gear, check online for details or call for your brochure.

King Cat







- The best Mail Order/Internet Anime store
- Best collectables from Japan/USA
- New stock arriving all the time.
- Call: 0906 557 5551 for your Colour Brochure & chance to win loads of Anime goodies!
- All major credit/debit cards accepted.
- Secure online ordering www.kingcat.co.uk

Payments to: KING CAT
PO BOX 24363
LONDON SW17 9FF

Largest choice of DBZ Gear anywhere

New PlayStation Games
New GBA Games
Posters, T-Shirts, Mugs,
Trading Cards, DVDs and more..



Huge stock of Yu-Gi-Oh!





Music CDs & Trading Cards

Hamtaro Games & Goodies



Trading Cards, Posters, DVDs, Toys, Model Kits & more...



Escaflowne collectors Box set DVD



DVDs, Posters Action Figures, Trading Cards & loads more...



Dial-a-Prize

Call
0906 577 5551
& Win, Win, Win!!!

Universal GameCube



PS2 & Games



Universal PSone



£100 worth of Games Vouchers

0906 577 5552
& Win, Win, Win!!!

XBox



Advance & Games



£100 worth of Anime MerchandiseVouchers

one dial-a-prize cost £1.50 per min. average call 7 mins. ask bill payers permission b4 before calling. for rules of entry and winners write to: king cat. po box 24363 london sw17 9ff



Big Ron's pro evolution SOCCER 2 Special

You lot have been bombarding me with questions lately about the wrong player names used in the PS2 version of *Pro Evolution Soccer 2*, especially those pesky Oranges. So this month, to be kind, I've decided to let you all know what the real club team names are, as well as correcting the Dutch side and the special unlockable teams.

PRO EVO 1 NAMES

First up, you might be interested to discover that you can import your *Pro Evolution Soccer* info into the sequel. If you have a save game from the original on your memory card, then you will be able to select "import PES data" from the options menu. This will correct a few player names, most notably the Dutch players!



UNLOCKABLE COMENTARY

By winning the Konami-Umbro Cup on three stars with a club side, it is possible to alter the names the commentator uses to describe teams – so you can forget all about Catalunia and Europort, and get down to action with Barcelona and Liverpool! Not every team has the right name, however, and there are some other names you can use if you want to import a new team into the game – Scunthorpe United, anyone?



UNLOCKABLE TEAMS

Euro Elite	Win International Cup with England
World Elite	Win International League with any nation
Eternal England	Win European Cup with England
Forever France	Win European Cup with France
Heroic Holland	Win European Cup with Holland
Immortal Italy	Win European Cup with Italy
Genuine Germany	Win European Cup with Germany
Beloved Brazil	Win American Cup with Brazil
Argentina	Win American Cup with Argentina



THE PLAYERS

Okay, so you know how to unlock the secret teams, but who on earth are these 'classic' players? Sit back and relax, for we have the list of the real player names – but we'll start with how to get Holland back to their former glory!



Good to see Edgar Davids in the game at last!

THE NETHERLANDS

GK	1 Van Der Sar	DF	14 Melchiot
DF	3 Stam	DF	16 Numan
DF	4 F. de Boer	MF	15 Van Bommel
DF	5 Van Bronckhorst	MF	17 Bosvelt
DF	2 Reiziger	MF	18 Seedorf
MF	6 Davids	MF	19 R. de Boer
MF	8 Cocu	FW	21 Hasselbaink
FW	10 Kluivert	FW	7 Bouma
FW	9 Van Nistelrooy	FW	22 Van Hooijdonk
FW	11 Overmars	GK	12 Westerveld
FW	20 Makaay	GK	23 Moens
DF	13 Hofland		

ETERNAL ENGLAND

GK	1 Shilton	DF	13 Wilson
DF	2 Stevens	DF	14 Fenwick
DF	3 Sansom	DF	16 Wright
MF	4 Hoddle	FW	17 Finney
DF	5 Moore	FW	18 Matthews
DF	6 Butcher	MF	19 Gascoigne
MF	7 Robson	FW	20 Greaves
FW	8 Keegan	FW	21 Edwards
MF	9 Charlton	FW	22 Hurst
FW	10 Lineker	FW	30 Francis
MF	11 Waddle	GK	31 Banks

Continued on page 94

THE TEAMS

Celt	Celtic
Connacht	Rangers
Aragon	Manchester United
London	Arsenal
Liguria	Chelsea
Europort	Liverpool
Yorkshire	Leeds United
Lake District	West Ham United
Highlands	Newcastle United
Dublin	Aston Villa
Cataluna	Barcelona
Navarra	Real Madrid
Andalucia	Valencia
Cantabria	Deportivo La Coruna
Provence	Monaco
Languedoc	Marseilles
Normandie	Paris St Germain
Medoc	Bordeaux
Rijnkana	Ajax
Noordzee	Feyenoord
Flandre	PSV Eindhoven
Marche	Inter Milan
Piemonte	Juventus
Lombardia	AC Milan
Umbria	Lazio
Emilia	Parma
Toscana	Fiorentina
Abruzzi	AS Roma
Wesfalen	Borussia Dortmund
Anhalt	Bayern Munich
Ruhr	Bayer Leverkusen
Rheinland	Hamburger SV
Peloponn	Olympiakos
Byzantin	Galatasaray
Marmara	Dinamo Kiev
Valdai	Spartak Moscow
Selvas	Vasco Da Gama
Mato Gro	Palmeiras
Pampas	River Plate
Patagonia	Boca Juniors

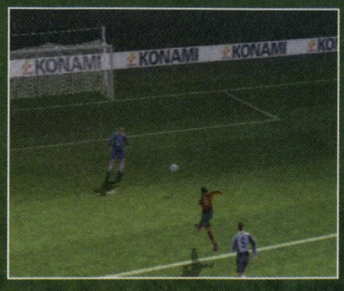

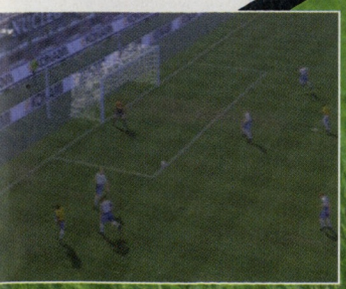





THE PLAYERS CONTINUED.....

FOREVER FRANCE

GK	1 Bats	MF	12 Giresse
DF	2 Amoros	FW	13 Six
DF	3 Tusseau	DF	15 Lopez
DF	4 Battiston	FW	16 Bellone
DF	5 Janvion	FW	17 Papin
DF	6 Bossis	FW	18 Rocheteau
FW	7 Cantona	FW	19 Stopyra
DF	8 Tresor	MF	20 Genghini
MF	9 Fernandez	MF	21 Kopa
MF	10 Platini	GK	22 Ettori
FW	11 Fontaine	MF	23 Ferreri

HEROIC HOLLAND

GK	1 Van Breukelen	MF	13 E. Koeman
DF	2 Van Tiggelen	FW	14 Cruyff
DF	3 Van Hanagem	FW	15 Resenbrink
DF	4 R. Koeman	MF	16 Rep
DF	5 Hulshoff	DF	17 Rijkaard
DF	6 Van Arele	MF	18 Jansen
MF	7 Vanenburg	MF	20 Wouters
MF	8 Muhren	MF	22 Haan
FW	9 Neeskens	DF	25 Israel
FW	10 Gullit	GK	28 Jongbloed
DF	11 Kroll	DF	30 Suurbier
FW	12 Van Basten		

IMMORTAL ITALY

GK	1 Zoff	GK	12 Zenga
DF	2 Baresi	MF	13 Oriali
DF	3 Facchetti	MF	14 tardelli
DF	4 Cabrini	MF	17 Boniperti
DF	5 Collovati	FW	18 Bettega
DF	6 Gentile	MF	19 Sivori
DF	7 Scirea	FW	20 Rossi
MF	8 Mazzola	FW	21 Viallia
MF	9 Antognoni	FW	22 Mancini
MF	10 Rivera	DF	23 Bergomi
FW	11 Riva	FW	29 Schillachi

GENUINE GERMANY

GK	1 Maier	MF	12 Overath
DF	2 Vogts	FW	13 Muller
DF	3 Schnellinger	DF	14 Forster
MF	4 Beckenbauer	MF	15 Bonhof
DF	5 Breigtner	MF	18 Haller
MF	6 Schuster	MF	20 Grabowski
FW	7 Littbarski	GK	21 Schumacher
MF	8 Netzer	DF	23 Brehme
FW	9 Seeler	DF	24 Kaltz
DF	10 Mattheus	DF	26 Buchwald
FW	11 Rummenigge		

BELOVED BRAZIL

GK	1 Leao	DF	14 Ferreira
DF	3 Oscar	MF	15 Falcao
DF	4 Julio Cesar	FW	17 Jairzinho
MF	5 Cerezo	MF	18 Pele
DF	6 Junior	MF	19 Gerson
FW	7 Da Costa	FW	20 Rivelino
MF	8 Socrates	GK	21 Gilmar
FW	9 Careca	DF	22 Djalma Santos
MF	10 Zico	DF	23 Dos Santos
FW	11 Garrincha	MF	25 Didi
DF	12 Carlos Alberto	FW	27 Tostao

ALWAYS ARGENTINA

MF	1 Ardiles	MF	12 Enrique
MF	2 Batista	DF	13 Garre
GK	3 Fillol	DF	14 Giusti
MF	4 Bertoni	DF	16 Olguin
DF	5 Brown	DF	17 Galvan
MF	6 Gallego	GK	18 Pumpido
MF	7 Burrachaga	DF	19 Ruggeri
MF	8 Cruz	DF	20 Tarantini
MF	9 Cucioffo	FW	21 Kempes
FW	10 Maradona	FW	22 Diaz
FW	11 Valdano	FW	29 Di Stefano

EURO ELITE

GK	1 Kahn	DF	13 Tudor
DF	2 Nesta	MF	14 Helveg
DF	3 Harte	MF	15 Roy Keane
DF	4 P. Andersson	MF	16 Nedved
MF	5 Viera	MF	17 Figo
MF	6 Giggs	MF	18 Mostovoi
MF	7 Beckham	MF	19 Totti
DF	8 Thuram	FW	20 Hakan Sukur
FW	9 Shevchenko	FW	21 Raul
MF	10 Zidane	FW	22 Kluivert
FW	11 Owen	GK	23 Dudek
DF	12 Hierro		

WORLD ELITE

GK	1 Maier	MF	12 Overath
DF	2 Vogts	FW	13 Muller
DF	3 Schnellinger	DF	14 Forster
MF	4 Beckenbauer	MF	15 Bonhof
DF	5 Breigtner	MF	18 Haller
MF	6 Schuster	MF	20 Grabowski
FW	7 Littbarski	GK	21 Schumacher
MF	8 Netzer	DF	23 Brehme
FW	9 Seeler	DF	24 Kaltz
DF	10 Mattheus	DF	26 Buchwald
FW	11 Rummenigge		



www.videogamecompany.com

100s of products and games for Dreamcast, Saturn, PS2, PS one, Xbox, Game Cube, N64!

Universal PS2 plays all UK/Jap import games	£259.00
USA PS2	£250.00
Datel Action Replay 2.3 UK/EU	£28.00
VGA Box works on Game Cube XBox/PS2/PS1/N64/Snes	£35.00
Vertical Stand	£5.00
PS2 Ultimate Scart Cable – no green screen	£12.00
PS2 DVD Component cable	£9.00
PS2 Wireless Infra Red Pads	£15.00
PlayStation to PC USB Joypad Adaptor	£11.99
New PS2 UK Games BEST PRICE most under	£35.00
Latest PS2 Imports	

PS1 TFT 5" Screen	£49.99
PS XChange CD V2.0, Play original imports	£25.00
Laser Spindle	£7.00
PS Power Supply Unit 240v-120v	£20.00
PS1 Replacement	£29.00
PS1 PAL Booster games imports to colour!	£17.00

PlayStation Repairs	£Call
PS2 Repairs	£Call

Credit Card Hotline: 01437 766321 24Hr / 07710 425019
Payments made to: Videogame Co., Po Box 6, Narbeth, Wales, SA67 7YG

TEXT CHAT

ALL NETWORKS

LIVE
1-2-1
24/7
RED HOT
AND
THRILLING



SEND
HOT
to
81234
OR SEND
HOT
to
83038

Available to Vodafone, Cellnet, Orange + T-Mobile users.
To Unsubscribe send U CHAT
Each text costs £1.50 to receive Vodafone, Cellnet, Orange + T-Mobile
Box 201 CA48GU

GAY 1-2-1 SEND BOYCHAT to 81234

WIND UP CALLS!

Listen to samples on the Internet
@ www.windupcalls.com



Mrs Davenport - Stammering Caller
Long Lost Friend
Recruited For The Army
Date With A Hunky Star
Madam's Services - Unpaid!
Telephone Date Reply
You've Scratched My Car!
TV Escort





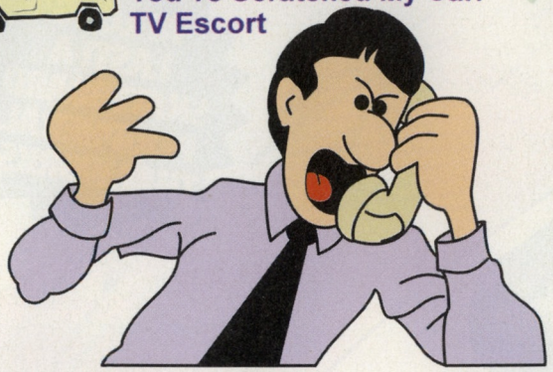

The computer will dial out to your victim and then you can listen in on the line as he or she gets wound up!

09067 555 118

WINDUPCALLS.COM, Box 94, M6 8DF. Calls cost 75p / min.





WAP & JAVA ONLY

Available on 02/Orange/Vodafone

dmob mobile games

nokia 3410 6310i 7210

COMING SOON 7650, T720, M50

1. Text the word game followed by a space followed by the order code and send it to 83239
2. Once you have ordered your Java Game or Application from us, we will send you a Bookmark. Save this bookmark to your mobile's memory. You now use this bookmark to download your game. To do this, visit the "Services" menu, and then select "Bookmarks" and then use "Go To" to connect to the new Bookmark. You will then visit a page that displays the name of the game and it's size. Now simply click download.
3. We are constantly updating our games to work on different mobiles, to check if yours is compatible text gamecheck followed by your phone model and send it to 83239
example - gamecheck 7650

ringtones

pic messages



chart

2260844 daniel bedingfield - if you're not the...
2260845 atomic kitten - the last goodbye
2260846 christina aguilera feat redman - dirrty
2260847 ronan & lulu - we've got tonight
2260848 darius - rushes
2260849 nelly & kelly - dilemma
2260850 las ketchup - aserje
2260851 j.lo - jenny from the block
2260852 will young - don't let me down
2260853 liam lunch - united states of whatever
2260854 dj sammy & yanou - heaven
2260855 enrique iglesias - maybe
2260856 sugababes - stronger
2260857 s club - alive
2260858 scooter - posse (i need you on the...
2260859 madonna - die another day
2260903 westlife - unbreakable
2260904 justin timberlake - like i love you
2260905 shania twain - i'm gonna getcha good
2260906 big brovas - nu flow

classics

2260907 a - nothing
2260908 afroman - because i got high
2260909 britney spears - i love rock n roll
2260910 coldplay - yellow
2260911 feeder - buck rogers
2260912 the hives - hate to say i told you so
2260913 jamiroqui - love fool
2260914 kylie minogue - can't get you out of...
2260915 oasis - wonderwall
2260916 red hot chilli peppers - by the way
2260917 nirvana - smells like teen spirit
2260918 stereophonics - have a nice day
2260919 toploader - dancin' in the moonlight
2260920 the vines - get free
2260921 will smith - black suits comin
2260922 wyclef jean - perfect gentleman

COLOUR GRAPHIX



wap only

call or text the order line and enter the code of the graphic you want. you will receive a wap download link highlight the link and connect to the wap site and download your graphic.
you can save your graphic to your handset and change it as often as you like
nokia 7210,7650 sony ericsson T68,T68i, Sagem My-G5

POLYPHONIC

nokia 3510 6310 7210 7650, Samsung T100

wap only

2260989 Simpsons Theme
2260990 Michael Jackson - Beat It
2260991 Nirvana - Heart Shaped Box
2260992 Oasis - Wonderwall
2260993 Darude - Sandstorm
2260994 Monty Python Theme
2260995 Black Sabbath - Paranoid
2260996 The Verve - Bittersweet Symphony
2260997 Prodigy - No Good (Start The ...
2260999 Ghostbusters Theme
2261000 Queen - Another One Bites The ...
2261002 Austin Powers Theme
2261003 Aha - Take On Me
2261004 Gary Numan - Cars
2261005 Star Wars Theme
2261009 Scooby Doo Theme
2261011 James Bond Theme
2261012 Batman Theme
2261014 A-Team Theme

animated screensavers

wap only



1. Call the order line and enter the code of the screensaver you want.
2. You will then receive a WAP bookmark. Select 'options' and save it to your handset.
3. Open the booknark and select 'go to to view your order. Once you can see your Screensaver select 'options' and save it to your handset. You can then set this as your default screensaver.

abuse cards



verticals



by phone

1. choose your item
2. call the order hotline below
(We recommend you call from a landline)
3. enter the code when asked
4. your choice will be sent instantly

0906 0305114

by text



1 text grab followed by a space then the item code
2 send the text to 83239
3 your order will be sent instantly

text orders to 83239 From Eire 57750

customer care : 0870 765 6623

we are constantly upgrading our support for new mobiles. please check www.dmob.co.uk/compatibility for latest details

Calls to the orderline cost £1.50/min (1.90/min in eurozone), and may cost more from a mobile. Average call length is 2 minutes. You should only call the orderline from a normal landline. Orders from a mobile should be made via text message. UK text orders: £1.50 per message received. Number of messages received varies on item type. Text games and text information = 1 message. Logos and ringtones = 2 messages. Picture messages = 3 messages. Polyphonic ringtones, animated screensavers, colour graphics and all other WAP downloads = 4 messages. ERE text orders: Charge varies on item type and is not based on number of messages received. Text games and text information = 2.00 per order. Logos, ringtones and picture messages = 4.00 per order. Polyphonic ringtones, animated screensavers, colour graphics and all other WAP downloads = 6.00 per order. Polyphonic ringtones, animated screensavers, colour graphics and all other WAP delivered items are sent to your phone as a link. This should be noted down carefully and pasted into your phone's WAP browser. Problems can occur whilst downloading items via WAP at times of high usage.For the latest charges, see www.dmob.co.uk. Ordering messages are charged at your operator's standard rates. Orders usually take a few seconds to arrive, but please allow up to 24 hours for delivery. Delays can be caused by network congestion and faults, which should be checked with your service provider. You must be over 16 and have the bill payer's permission. dmob are an ethical mobile marketing company. Check www.dmob.co.uk/privacy for our privacy policy.

652

compatibility

Monophonic Ringtones - Nokia 3110, 3210, 3310, 3315, 3330, 3350, 3360, 3390, 3410, 3510, 3510i, 3530, 3590, 3610, 3650, 5210, 5510, 6110, 6130, 6150, 6210, 6250, 6310, 6310i, 6500, 6510, 6530, 6610, 7110, 7190, 7210, 7250, 8110, 8210, 8220, 8290, 8310, 8390, 8810, 8850, 8855, 8890, 8910, 9110, 9110i, 9210, 9210i, 9250

Polyphonic - Nokia 3210, 3310, 3315, 3330, 3350, 3360, 3390, 3410, 3510, 3510i, 3530, 3590, 3610, 5210, 5510, 6210, 6250, 6310, 6310i, 6500, 6510, 6590i, NEW 7210, 7650, 8210, 8250, 8290, 8310, 8390, 8850, 8855, 8890, 8910, 9210, Samsung T100, Sony Ericsson T68, T68i, T69

3 For 1 Bundles - Nokia 3210, 3310, 3315, 3330, 3350, 3395, 3410, 3510, 3510i, 3530, 3590, 3610, 5210, 5510, 6210, 6250, 6310, 6310i, 6500, 6510, 6590, 6610, 7210, 7650, 8210, 8250, 8290, 8310, 8390, 8850, 8855, 8890, 8910, 9210

for free compatibility info text check then a space then your phone model eg check 3310 to 83239

dmob mobile entertainment

PSXtensions

ALL THE LATEST PERIPHERALS REVIEWED BY OUR TEAM OF EXPERTS!

Just received a new console this Christmas, or a few new games to keep you busy? We have taken a look at some new peripherals that may be useful to further enhance your gameplay.

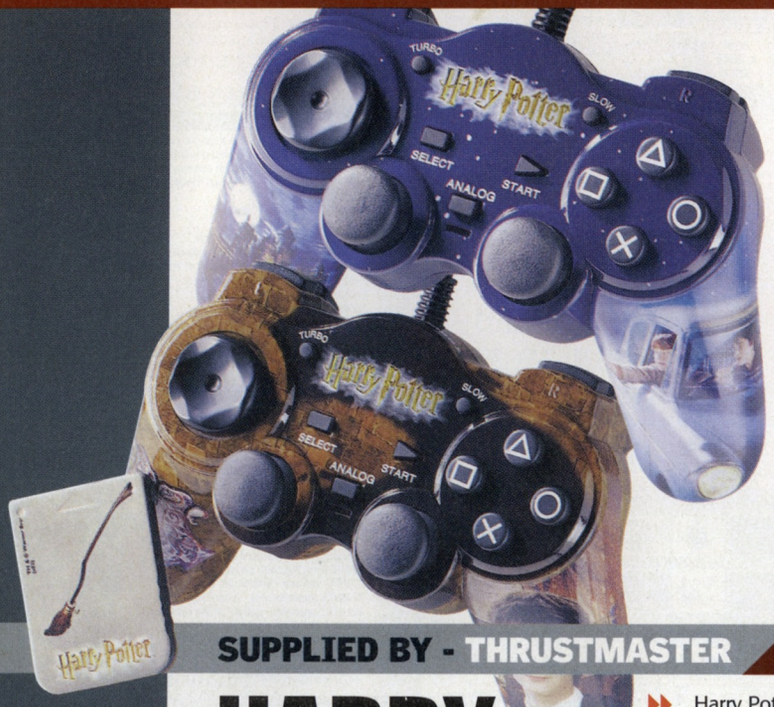

POD-IUM

SUPPLIED BY - TECHNIQUE LEISURE **PRICE - £199.75**



This new device from Technique Leisure is a full driving set-up, including a Cobra bucket seat as used in many high performance race spec cars and a sturdy frame to attach a steering wheel and pedals. The platforms for the wheel and pedals have rubber grips to ensure they stay in place. The unit is adjustable, for players of any size and shape, and can be purchased separately. If you don't have a steering wheel you can purchase one with the Pod-ium for an extra £70, but we recommend the new Joytech Williams F1 wheel. It's rather pricey, but a great way to bring your racing games to life.

OVERALL 8 OUT OF 10

HARRY POTTER PERIPHERALS

SUPPLIED BY - THRUSTMASTER **PRICE - £7.99 - £15.99**

Harry Potter is a global phenomenon, and Thrustmaster has recently released peripherals based on this hot Harry licence. Items available are a PS2 pad and disc holder for £15.99, a PSone memory card and pad for £12.99 and two PSone memory cards for a bargain £7.99. All the products are extremely well made and versatile, decorated with pictures from *The Chamber Of Secrets*. The pads are responsive with full rumble capabilities and the buttons are comfortable, making them excellent value even for non-Harry fans. The disc holder is durable with enough space for 24 discs, and the PSone memory cards are great value. If you're a Harry Potter fan, these will be just the thing to help you play *Chamber Of Secrets*, but to everyone else they are well-built good quality gaming devices.

OVERALL 7 OUT OF 10

SUPPLIED BY - GAMESTAR **PRICE - £39.99**

SPORTS BOARD



Over the years there have been a large number of skateboard peripherals released to try and recreate the arcade feeling. They have generally been wobbly and unresponsive, making them hardly worth buying, but Gamester has come up with a new idea to make this control system work. The innovative Sports Board is essentially a snowboard, but rather than moving on peddles it uses pressure sensitive pads to recreate movement. This means that no weight, height or age restrictions need apply and the sensitivity can be adjusted to suit your requirements. The board is sturdy and easy to use and can easily be switched on and off using the signal booster. The device also enables a controller to be plugged in for performing special moves and will work with any extreme sports games. To be fair, the control method does not work especially well for *THPS*, but is fantastic for snowboarding games with your mates. A quality peripheral that desperately needs a decent PS2 snowboarding game.

OVERALL 8 OUT OF 10



POLYPHONIC tones in HARMONY with your latest mobiles

Hear your New Ring Tone Now! with Guitar, Drum, Bass, Piano and much MORE!

ORDER HOT LINE:
0906 633 0673
ORANGE USERS: PLEASE CALL FROM A LANND-LINE PHONE
R.O.I: 1580 500 860

Buy 1, Get 1 FREE with every order!

WORKS WITH:
Samsung
T100, N600
Nokia
3510, 7210



SUPERSONIC POLYPHONIC
you won't believe the sounds

Choose your Polyphonic Tone! 100's more to see at: www.phonicphones.com

MOST POPULAR POLYPHONIC TONES

073 Forget About Dre - EMINEM
074 House Of The Rising Sun
076 Stan - EMINEM
077 Star Trek - Theme Tune
062 Bills, Bills, Bills - Destiny's Child
063 Cause I Got High - Afroman
064 Grease - Theme Tune
066 James Bond - Theme Tune
068 Star Wars - Theme Tune
069 Without Me - EMINEM
070 ET - Theme Tune
072 The Way I Am - EMINEM
030 Mission Impossible - Theme Tune
031 Austin Powers - Theme Tune
032 Clint Eastwood - Gorillaz
033 Out Of My Head - KYLIE
035 Lucky - Britney Spears
036 Men In Black - Theme Tune
037 Muppet Show - Theme Tune
038 Paradise City - Guns And Roses
039 Pulp Fiction - Theme Tune
040 Pure Shores - All Saints
042 Children - Robert Miles
043 Barbie Girl - Aqua
044 World Of Our Own - West Life
045 Its My Life - Bon Jovi
046 Genie In A Bottle - Christine
047 Freestyler - Bomfunk
048 Uptown Girl - Billy Joel
049 Don't Speak - No Doubt

MOVIE POLYPHONIC TONES

100 20th Century Fox
102 Ace Ventura - Pet Detective
108 Armageddon
110 Axel's Theme
112 Beetle Juice
113 Blade Runner
117 Casablanca
119 Conan The Barbarian
121 Dances With Wolves
122 Doctor Doolittle
124 Edward Scissorhands
125 Escape From LA
127 EVITA
128 Rocky
129 Fame
130 Flashdance
131 Footloose
133 George Of The Jungle
134 Ghostbusters
135 Goldfinger
137 Good, Bad And Ugly
138 Dirty Dancing - Time Of My Life
139 James Bond
140 Jaws
143 Mission Impossible V.2
144 Mortal Kombat
148 Natural Born Killers
153 Pink Panther
154 Psycho
155 Raiders Of The Lost Ark
157 Romeo And Juliet
160 Star Trek - First Contact
161 Star Wars - V2
162 Starship Troopers
163 Grease - Summer Loving
164 Superman
166 The Matrix
167 The Saint
168 Titanic V2
169 Top Gun
170 Toy Story

R'N'B AND RAP POLYPHONIC TONES

444 Adam's Song - Blink 182
445 Ain't Nothing Personal - Snoop Dog
446 Ain't Nothing But A G Thing - Dr Dre
448 Been Around The World - Puff
449 Big Pimping - Jaz Z
450 Big Poppa - Notorious Big
451 See You When You Get There - Coolio
452 California Love - Tu Pac
453 Come With Me - Puff
456 Marshall Mathers - EMINEM
457 Stan - EMINEM
458 Slim Shady - EMINEM
459 Fire It Up - Busta Rhymes
460 Gangsta's Paradise - Coolio
461 Ghetto - Ice Cube
462 G'z Histler - Snoop Dog
463 Hard Knock Life - Jay Z
464 Hey Lover - LL Cool J
465 I Ain't Mad Aitcha - Tu Pac
466 I Swear - All 4 One
468 I'll Be Missing You - Puff
472 Nothing To Lose - Tu Pac
473 Notorious Thugs - Notorious BIG
474 Miss Jackson - Outcast
475 Put Your Hands - Busta Rhymes
476 Ready To Die - Notorious Big
477 Regulate - Warren G
478 Rock Superstar - Cypress Hill
479 Whoomp There It Is - Tag Team
480 To All DJ's - Warren G
481 Too Hot - Coolio
482 Whats My Name - Snoop Dog
483 Woo Hah - Busta Rhymes

ROCK AND POP POLYPHONIC TONES

530 Get Ready - 2 Unlimited
531 A Womans Worth - Alicia Keys
532 Never Felt This Way - S Club 7
533 Smooth Criminal - Alien Ant Farm
534 All The Small Things - Blink 182
535 Bring It All Back - S Club 7
536 Dammit - Blink 182
539 Lately - S Club 7
540 Break Stuff - Limp Bizkit
541 Faith - Limp Bizkit
542 My Generation - Limp Bizkit
543 Rollin - Limp Bizkit
544 Crawling - Linkin Park
546 One Step Closer - Linkin Park
547 Dear Jessie - Madonna
551 Man Overboard - Blink 182
553 Billy Jean - Michael Jackson
556 Thriller - Michael Jackson
557 Natural - S Club 7
559 Reach - S Club 7
560 Livin La Vida Loca - Ricky Martin
561 She Bangs - Ricky Martin
562 S Club Party - S Club 7
563 Maria Maria - Santana
564 Affirmation - Savage Garden
566 It Wasn't Me - Shaggy
567 She's Out Of My Life - S Club 7
568 After The Love Has Gone - Steps
570 Beautiful Day - U2
572 Mission Impossible - U2
573 With Or Without You - U2
574 What's My Age Again - Blink 182
229 For Your Eyes Only
232 Alive And Kicking - Simple Minds
233 All In A Day - Corrs
234 All I Need Is A Miracle
235 All Outta Love - Air Supply
236 Always On Time - Ja Rule
237 Angels - Robbie
238 Annie's Song - Denver
239 At Your Side - Corrs
240 A Womans Worth - Alicia Keyes
241 Back Home Again
242 Bad Intentions - Dr Dre
243 Beautiful Stranger - Madonna
244 Believe - Cher
247 Break Your Neck - Busta Rhymes
248 Breathless - Corrs
249 Bright Side Of Life
250 Broken Wings - Mister Mister
251 Burn - Tina Arina
252 Calling Elvis - Dire Straits
253 Call Me - Blodie
254 Can't Deny It - Nate Dogg
255 Can We Fix It - Bob The Builder
256 Change The Game Jay-Z
257 Closer - Corrs
258 Close To You - Carpenters
259 Cosmic Girl - Jamiroqui
260 Could You Be Loved - Bob Marley
261 Cool Summer - Bananarama
262 Dancing With Myself - Billy Idol
263 Desert Raise - Sting
264 Don't Tell Me - Madonna
265 Don't You Forget Me - U2
267 El - Nelly
268 Emotions - Destiny's Child
269 Eternal Flame - Atomic Kitten
270 Eye Of The Tiger
271 Fairground - Simply Red
272 Fallin - Alicia Keyes
273 Family Affair - Mary J Blidge
275 Flying Without Wings - Westlife
276 Fresh - Kool And The Gang
277 Frozen - Madonna
278 Get Ure Freak On - Missy Elliot
279 Girls On Film - Duran Duran
280 My Mind Set On You - G Harrison
282 He Ain't Heavy, He's My Brother
284 Home Alone - R Kelly
294 Killing Me Softly - Fugees
303 Miami - Will Smith
305 More Than A Woman - Aaliyah
306 Music - Madonna
308 My Way - Usher
321 Renegade - Jay Z + EMINEM
324 Rock DJ - Robbie Williams
325 Roll Out - Ludicris
336 Time Warp - Rocky Horror
337 Too Close - Blue
338 Tragedy - Bee Gees
341 Unbelievable - EMF
348 Whenever Wherever - Shakira
352 You Remind Me Of - R Kelly

TELEVISION POLYPHONIC TONES

041 Addams Family - Theme Tune
490 Ally McBeal
176 Angel
060 A Team - Theme Tune
513 Avengers
061 Batman - Theme Tune
491 Battlestar Galatica
178 Baywatch
179 Beverly Hill Billies
180 Bewitched
182 Brady Bunch
492 Buck Rogers
183 Buffy
493 Cagney and Lacey
184 Charlie Brown
494 Charlie's Angels
185 Cheers
496 Chips
209 Crokett's Theme
497 Dallas
186 Dawson's Creek
499 Digimon
189 Flintstones
190 Fraiser
191 Friends
500 Futurama
195 Happy Days
196 Happy Happy Joy Joy
065 Hawaii 50 - Theme Tune
501 Inspector Gadget
502 Itchy and Scratchy
202 Jetsons
503 King of the Hill
067 Knight Rider - Theme Tune
505 Kung Fu - Legend
203 Lone Ranger
206 Married with Children
207 Mash
211 Monty Python
212 Munsters
506 Muppet Show
507 Neighbours
215 Pokemon
216 Power Rangers
509 Quantom Leap
510 Red Dwarf
511 Roswell
217 Rugrats

www.phonicphones.com Callers must be 18 years or Over. **Please ask permission from the person responsible for paying the phone bill before making a call to this service.** Customer care lines are open from Mon –Fri 9am – 5:30p,m and Sat from 9am – 2pm on 0871 222 0272 Ring from a landline as calls from Mobiles are charged at a higher rate. Calls to 0970 number are charged at £1.50 per min and should not exceed 3 mins maximum cost of call £4.50. Phonicphones PO Box 144 Stockport SK4 3FT.

SUBSC

AND SAVE 20%!

LOOK AT WHAT YOU'VE MISSED ALREADY!



ISSUE 63
Red Faction (1/2), Alone In The Dark, Fur Fighters (1/2)



ISSUE 64
Gran Turismo 3 (1/2), Red Faction (2/2), Fur Fighters (2/2)



ISSUE 65
Gran Turismo 3 (2/2), Onimusha, Breath Of Fire IV



ISSUE 66
Code Veronica, Sheep Dog 'N' Wolf, Extreme-G 3



ISSUE 67
The Italian Job, Spy Hunter, Dark Cloud (part 1/2), Spider-Man 2



ISSUE 68
GTA3 (pt 1/2), FIFA 2002 (PS1), Time Crisis 2, Project Eden



ISSUE 69
GTA3 (pt 2./2), Tony Hawk's 3 (PS2), Soul Reaver 2, Project Eden



ISSUE 70
Devil May Cry, Harry Potter, Silent Hill, Syphon Filter 3, Half-Life



ISSUE 71
Jak & Daxter, James Bond 007: Agent Under Fire, SSX Tricky



ISSUE 72
Metal Gear Solid 2, Max Payne, Wipeout Fusion, Monsters, Inc.



ISSUE 73
MGS2, Herdy Gerdy, Devil May Cry, Jak & Daxter, State Of Emergency



ISSUE 74
Deus Ex, Blood Omen 2, Grandia II, Gran Turismo 3, Ico, LMA Manager



ISSUE 75
Virtua Fighter 4, Jedi Starfighter, Blood Omen 2, Grandia II, E.T.



ISSUE 76
Medal Of Honor, Final Fantasy X, Spider-Man: The Movie



ISSUE 77
GT Concept, Prisoner Of War, Deus Ex, Grand Theft Auto 3



ISSUE 78
10,000 Cheats PSOne and PS2 Aggressive Inline, Delta Force



ISSUE 79
Stuntman, Turok Evolution, Project Zero, Commandos 2



ISSUE 80
TimeSplitters 2, Onimusha 2, Hitman 2, Tekken 4, The Thing



ISSUE 81
TimeSplitters 2, The Lord Of The Rings, Platinum guides



ISSUE 82
GTA: Vice City, Colin McRae 3, Tony Hawk's 4, Red Faction 2

ISSUE 83

- Part two of our exclusive guide to *GTA: Vice City*
- A fully mapped solution to *007: Nightfire*
- A complete walkthrough for *The Getaway*, with maps
- Full guides for *Harry Potter* on the PSone and PS2
- The usual bounty of tips and cheats to help get you through those games!

BACK ISSUES These can be ordered from our hotline for the bargain price of just £4.99. Now you have no excuses for not completing every game you own!

IT'S A KNOCKOUT **DEAL!**

MISSED A BACK ISSUE?
TELEPHONE OUR HOTLINE! 01454 642442
EMAIL: pwrs@cisubs.co.uk FAX: 01454 620080

RIBE

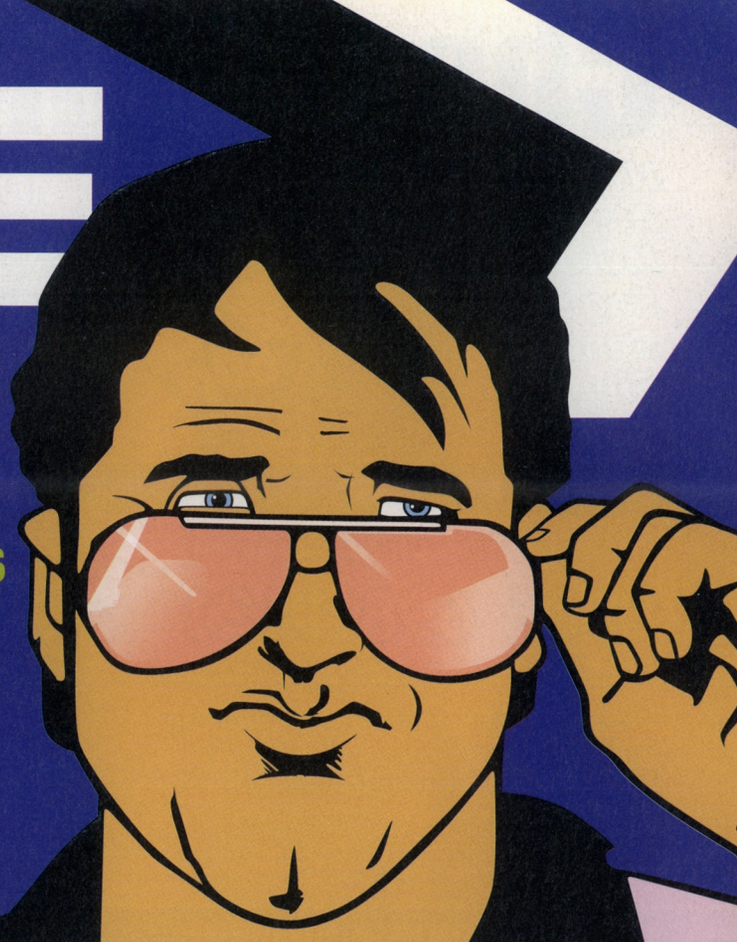

- **HUNDREDS OF TIPS, CHEATS, CODES, PASSWORDS AND WALKTHROUGHS EVERY ISSUE**
- **EXCLUSIVE GUIDES TO THE BIGGEST PSONE AND PS2 GAMES**
- **EACH ISSUE DELIVERED DIRECT TO YOUR DOOR EVERY MONTH**
- **A MONEY-BACK GUARANTEE – CHANGE YOUR MIND AND WE'LL GIVE YOU A FULL REFUND ON ALL UNMAILED ISSUES!**

PLUS SAVE AN EXTRA 10%

Pay by direct debit and you can spread the cost of your subscription and pay just £8.51 every three issues. Paying by direct debit is easy and hassle free – we'll just keep sending your magazines to you until you tell us to stop. And you'll save yourself an extra 10% too!

YES, I WOULD LIKE TO SUBSCRIBE TO PowerStation

PWRS0284

PERSONAL DETAILS

Your name

Address

Post code Email

Phone number Date of Birth

SUBSCRIPTION AS A GIFT

Name

Address

Post code Email

Phone number Date of Birth

Please return this order form or a photocopy of it together with your cheque/PO (if applicable) to the following address:
Paragon Publishing Ltd, FREEPOST (SWB1565), Patchway, BRISTOL, BS32 0ZZ.
Overseas readers please return to: Paragon Publishing Subscriptions, Bradley Pavilions, Pear Tree Road, Bradley Stoke North, Bristol, BS32 OPP

From time to time, Paragon sends out news about exciting new products and opportunities that are of interest to readers. If you do not wish to receive such information, please tick this box. ☐

PAYMENT DETAILS

1. Direct Debit

☐ UK only £8.51 every three issues – **SAVE AN EXTRA 10%**

Instruction to your Bank or Building Society to pay by Direct Debit

DIRECT Debit

Please fill in the form and send it to: Paragon Publishing Ltd, Freepost (SWB1565), Patchway, Bristol, BS32 0ZZ

Name and full postal address of your Bank or Building Society

To: The manager Bank/Building Society

Address

Postcode

Name(s) of account holder(s)

Branch sort code

Bank/Building society account number

Originator's Identification Number: 8 5 1 4 1 2

Reference Number

Instructions to your Bank or Building society.
Please pay Paragon Publishing Ltd Direct Debits from the account detailed in this instruction subject to the safeguards assured by the Direct Debit guarantee. I understand that this instruction may remain with Paragon Publishing Ltd and, if so, details will be passed on electronically to my Bank/Building society

Signature(s)

Date

Banks and building societies may not accept Direct Debit instructions for some types of account

A6 instruction form

2. Cheque/credit/debit card

☐ **UK** £41 for 13 issues ☐ **Europe** £46 for 13 issues ☐ **World** £54 for 13 issues

☐ **Cheque** (£'s sterling made payable to Paragon Publishing Ltd)

☐ **Visa** ☐ **Mastercard** ☐ **Amex** ☐ **Switch** ☐ **Delta**

Card number:

Expiry date: – Issue No:

Signed: Date:

CheapTones.com

Don't pay top whack!
Call CheapTones.com! Calls to the Order Line are just 60p / min.
WEB SITE - www.CheapTones.com
WAP SITE - wap.CheapTones.biz

NOKIA
Alcatel
Motorola
Sagem
Sendo
Siemens
Trium



HOW DO I ORDER?

Just call the Order Line on

0906 698 1121

from Ireland - 1570 939 839 (126.91c/min.)

Then type in the 4 digit code that you want and your order will be sent to your mobile phone instantly by SMS!

*Alternatively, you can send a text message "power xxxx" to number 87101, where xxxx is the ringtone or logo code that you want.

LOGOS - NOKIA & SIEMENS



MUSIC RINGTONES

WEB SITE - www.CheapTones.com

2Pac - California Love: 1068
2Pac - Changes: 5156
2Pac - Until The End Of Time: 4723
ABS - What You Got: 7552
ACDC - Whole Lotta Rosie: 3936
Afroman - Because I Got High: 5403
Alicia Keys - Fallin': 5730
Alicia Keys - Girlfriend: 7944
Alien Ant Farm - Smooth Criminal: 5261
Anastacia - One Day In Your Life: 6400
Andy Williams - Take My Eyes Off: 6678
Ashanti - Foolish: 6807
Ashanti - Happy: 7518
ATC - Around The World: 7242
Atomic Kitten - Be With You: 7938
Atomic Kitten - It's OK: 6605
Atomic Kitten - The Tide Is High: 7603
Atomic Kitten - Whole Again: 3615
Avril Lavigne - Complicated: 7977
Avril Lavigne - Sk8er Boi: 7858
Baha Men - Who Let The Dogs Out: 3542
Beanie Man ft Janet - Feel It Boy: 7725
Big Brovaz - Nu Flow: 7834
Black Sabbath - Paranoid: 4013
Blazin' Squad - Crossroads: 7550
Blazin' Squad - Love On The Line: 7913
Blink 182 - The Rock Show: 4899
Blue - All Rise: 4311
Blue - Fly By II: 6383
Blue - One Love: 7856
Blue - Too Close: 5200
Bob Marley - No Woman No Cry: 6240
Bomfunk MCs - Freestyler: 3637
Bon Jovi - Everyday: 7718
Bon Jovi - It's My Life: 1123
Bowling For Soup - Emily: 7805
Bowling For Soup - Girl All The: 6787
Box Car Racer - Feel So: 6686
Britney Spears - I Love Rock Roll: 7882
Britney Spears - I'm Not A Girl: 6413
Bruce Springsteen - Lonesome Day: 7960
Bryan Adams - Summer Of 69: 3953
Bubba Sparxxx - Ugly: 5765
Busta Rhymes - Break Ya Neck: 6292
Busted - What I Go To School For: 7719
Chad Kroeger - Hero: 6665
Cheeky Girls - Cheeky Song: 7961
Christina Aguilera - Dirrty: 7912
Christina Milian - AM To PM: 6074
Christina Milian - Look At Me: 6673
City High - What Would You Do: 5339
CKY - 96 Quite Bitter Beings: 6080
Coldplay - In My Place: 7240
Coldplay - The Scientist: 7911
Coolio - Gangsta's Paradise: 1148
Coral - Dreaming Of You: 7810
Craig David - What's Your Flava: 7866
Culture Club - Karma Chameleon: 6713
D12 - Purple Hills: 4944
Daniel Bedingfield - Gotta Get: 5812
Daniel Bedingfield - James Dean: 7522
Daniel Bedingfield - Not The One: 7936
Darius - Colourblind: 7140
Darius - Rushes: 7940
Darren Hayes - I Miss You: 7884
Darren Hayes - Insatiable: 6385
Dee Dee - Forever: 6809
Destiny's Child - Bootylicious: 5000
Destiny's Child - Survivor: 3831
Disturbed - Prayer: 7715
DJ Aligator Project - Whistle Song: 5990
DJ Otzi - Hey Baby: 5254
DJ Sammy And Yanou - Heaven: 7137
DJ Shadow - Six Days: 7854
DMX - Ruff Ryder's Anthem: 1176
Dr. Dre - Forget About Dre: 1179
Dr. Dre - The Next Episode: 3822
Elvis - Viva Las Vegas: 6238
Elvis Presley - Suspicious Minds: 3719
Elvis vs JXL - Little Less: 6817
Eminem - Cleanin' Out My Closet: 7542
Eminem - Lose Yourself: 7803
Eminem - Stan: 3922
Eminem - Suck My D***: 6234
Eminem - Without Me: 6604
Energy 52 - Cafe Del Mar: 7786
Enrique Iglesias - Escape: 6589
Enrique Iglesias - Hero: 6092
Eve Alicia Keys - Gangsta Lovin': 7519
Faithless - Insomnia: 3867
Fat Joe ft Ashanti - What's Luv: 6590
Flip & Fill - Shooting Star: 6937
Flip & Fill - True Love Never Dies: 6095
Foo Fighters - All My Life: 7811
Gareth Gates - Anyone Of Us: 6806
Gareth Gates - Suspicious Minds: 7769
Gareth Gates - Unchained Melody: 6381
Girls Aloud - Sound Underground: 7968
Guns 'n' Roses - Sweet Child: 3868
Harry - So Real: 7596
Holly Valance - Down Boy: 7793
Holly Valance - Kiss Kiss: 6563
Ian Van Dahl - Castles In The Sky: 4945
Ian Van Dahl - Reason: 6608
Ill Nino - Unreal: 7783
Incubus - Are You In: 7674
InMe - Underdose: 6789
Iron Maiden - Run To The Hills: 6355
Irv Gotti - Down 4 U: 6965
Ja Rule - Always On Time: 6094
Jaheim - Just In Case: 6684
Jan Wayne - Because The Night: 7867
Jay-Z - Bonnie And Clyde: 7949
Jennifer Lopez - Jenny From Block: 7930
Justin Timberlake - Like I Love You: 7851
Kelly Llorena - Heart Of Gold: 7929
Kelly Llorenna - To My Heart: 6701
Kelly Osbourne - Papa Don't Preach: 7595
Korn - Thoughtless: 7548
Kylie Minogue - Can't Get You: 5266
Kylie Minogue - Come Into My World: 7909
Las Ketchup - Ketchup Song: 7799
Lasgo - Alone: 7525
Lasgo - Pray: 7928
Lasgo - Something: 6252
Leann Rimes - Life Goes On: 7796
Liam Lynch - US Of Whatever: 7941
Liberty X - Got To Have Your Love: 7686
Liberty X - Holding On For You: 7963
Liberty X - Just A Little: 6588
Linkin Park - In The End: 5398
Linkin Park - One Step Closer: 7826
LL Cool J - Luv U Better: 7804
Lost Prophets - Shinobi Ninja: 6362
Ludacris - Move B****: 7759
Madhouse - Like A Prayer: 7241
Madness - One Step Beyond: 3598
Madonna - Die Another Day: 7869
Mariah Carey - Through The Rain: 7927
Marilyn Manson - Tainted Love: 6382
Mary J Blige - Rainy Dayz: 7526
Meatloaf - Bat Out Of Hell: 4521
Metallica - Nothing Else Matters: 5141
Michael Jackson - Thriller: 4936
Milk Inc - In My Eyes: 6592
Milk Inc - Walk On Water: 7685
Missy Elliott - 4 My People: 6398
Missy Elliott - Get Ur Freak On: 3832
Missy Elliott - Work It: 7781
MOP - Cold As Ice: 3978
Motorhead - Ace Of Spades: 6332
Ms Dynamite - Dy-Na-Mi-Tee: 7598
Ms Dynamite - It Takes More: 6607
Ms Dynamite - Put Him Out: 7965
Murderdolls - Dead Hollywood: 7594
Nakatomi - Children Of Night: 7838
Nelly - Air Force One: 7948
Nelly - Hot In Herre: 6636
Nelly / City Spud - Ride Wit Me: 4025
Nelly Ft K Rowland - Dilemma: 7952
New Found Glory - Collision: 7717
New Found Glory - Hit Or Miss: 7667
New Found Glory - My Friends Over: 6692
Nickelback - How You Remind Me: 6253
Nivea - Don't Mess With My Man: 7959
Nolans - Mood For Dancing: 7775
Nsync - Girlfriend: 6503
N-Trance - Forever: 7672
N-Trance - Set You Free: 5247
Oasis - Little By Little: 7767
Oasis - Stop Crying Heart Out: 6672
One True Voice - Long After Gone: 7969
One True Voice - Sacred Trust: 7970
Oxide & Neutrino - Dem Girlz: 7721
P Diddy - Bad Boy For Life: 5335
P Diddy - I Need A Girl: 6783
P Diddy ft Usher - I Need A Girl: 6637
Paffendorf - Be Cool: 6641
Papa Roach - Time And Time: 7762
Paul Oakenfold - Starry Eyed: 7553
Pink - Don't Let Me Get Me: 6591
Pink - Get The Party Started: 6071
Pink - Just Like A Pill: 7238
Pink Floyd - Money: 4434
PPK - Resurrection: 5808
Puddle Of Mudd - Blurry: 6642
Puddle Of Mudd - She Hates Me: 7547
Puretone - Addicted To Bass: 5992
Queen - Bohemian Rhapsody: 6333
Queens Stone Age - No One: 7830
R Kelly - The World's Greatest: 6217
Rainbow - It's A Rainbow: 7962
Rammstein - Link 2 3 4: 7807
Red Hot Chili Ps - By The Way: 6769
Red Hot Chili Ps - Zephyr Song: 7831
Robbie Williams - Angels: 3580
Robbie Williams - Feel: 7966
Rolling Stones - Paint It Black: 3800
Romeo - It's All Gravy: 7872
Romeo - Romeo Dunn: 7528
Ronan Keating - I Love It When: 7690
Ronan Keating - If Tomorrow: 6577
S Club Juniors - Automatic High: 6956
S Club Juniors - New Direction: 7816
Sarah Whatmore - When I Lost: 7684
Scooter - Nessaja: 7683
Scooter - Posse: 7943
Scooter - The Logical Song: 6818
Sean Paul - Gimme The Light: 7682
Sex Pistols - God Save The Queen: 6622
Sex Pistols - Pretty Vacant: 7533
Shaggy - Hey Sexy Lady: 7873
Shaggy - It Wasn't Me: 3611
Shaggy And Ali G - Me Julie: 6358
Shakira - Objection (Tango): 7908
Shakira - Underneath Your Clothes: 6568
Shakira - Whenever Wherever: 6251
Shania Twain - Gonna Getcha Good: 7888
Shy FX - Don't Wanna Know: 7907
Shy FX - Shake Ur Body: 6399
Silverchair - Anthem For Year 2000: 7237
Slayer - Reign In Blood: 6070
Slipknot - My Plague: 6276
Slipknot - Wait And Bleed: 4875
So Solid Crew - 21 Seconds: 5077
Sophie Ellis - Murder Dancefloor: 5830
Stone Sour - Get Inside: 7545
Streets - Don't Mug Yourself: 7847
Sugababes - Freak Like Me: 6540
Sugababes - Round Round: 7530
Sum 41 - In Too Deep: 5827
Sum 41 - Still Waiting: 7880
System Of A Down - Aerials: 6792
Taproot - Poem: 7808
Tenacious D - Wonderboy: 7785
Toploader - Dancin' In Moonlight: 3677
Trinity-X - Forever: 7817
Trucks - It's Just Porn Mum: 7235
Truth Hurts ft Rakim - Addictive: 7551
UB40 - Red Red Wine: 5022
Usher - U Remind Me: 4842
Van Morrison - Brown Eyed Girl: 4935
Westlife - Bop Bop Baby: 6606
Westlife - Unbreakable: 7890
Westlife - Uptown Girl: 3608
Westlife - World Of Our Own: 6218
Who Da Funk - Shiny Disco Balls: 7844
Wildhearts - Vanilla Radio: 7681
Will Young - Evergreen: 6245
Will Young - You And I: 7917
Will & Gareth - Long Winding Road: 7764
Xzibit - Multiply: 7891

TV, MOVIE & OTHERS

Addams Family: 1434
Airwolf: 4599
Angel: 4603
A-Team: 6454
Austin Powers: 1026
Bagpuss: 5847
Banana Splits: 5016
Bare Necessities: 4606
Batman: 4607
Benny Hill: 1027
Beverly Hills Cop: 1432
Big Brother: 4613
Black Beauty: 5501
Bod: 5875
Bottom: 6449
Braveheart: 4451
Bright Side Of Life: 5753
Buffy: 1028
Captain Pugwash: 4620
Captain Scarlet: 6066
Charlie's Angels: 1030
Cheers: 7535
Countdown: 6517
Dad's Army: 6518
Dambusters: 5788
Danger Mouse: 4625
Deliverance: 4457
Dirty Dancing: 1034
Domestos (Alex) Ad: 7800
Dr Who: 5471
Eastenders: 3632
Exorcist: 4460
Flintstones: 4628
Formula 1: 3592
Fraggle Rock: 3666
Friends: 4632
Godfather: 4461
Good, Bad & Ugly: 4465
Great Escape: 3594
Ground Force: 7608
Guinness Ad: 4706
Hawaii Five O: 3533
Hyundi Ad: 7691
Indiana Jones: 4641
Italian Job: 5658
Itchy And Scratchy: 4642
James Bond: 1430
Jaws: 4462
Joe 90: 6457
Jurassic Park: 7536
Kevin And Perry : 6286
Knight Rider: 4645
Laurel And Hardy: 3930
League of Gentlemen: 5865
Magic Roundabout: 3553
Magnificent Seven: 4920
Magnum PI: 6726
MASH: 4648
Match Of The Day: 1444
Men Behaving Bad: 3596
Mission Imp 2: 1261
Mission Impossible: 1421
Mr Benn: 4649
Muppets: 4650
Omen: 5914
Only Fools Horses: 6732
Phoenix Nights: 7538
Pink Panther: 1436
Popeye: 5020
Pulp Fiction: 6715
Rainbow: 4924
Rocky: 1050
Roobarb: 1440
Royle Family: 3669
Scooby Doo: 4562
South Park: 5177
Spiderman: 6657
Thunderbirds: 3529
Tigger's Song: 3891
Titanic: 1420
Top Cat: 5019
Winnie The Pooh: 3893
Wonderful Tiggers: 6453
Z-Cars: 3764

POLYPHONIC RINGTONES - NOKIA 3510, 3510i, 3650, 5100, 6100, 6610, 6800, 7210, 7250, 7650

Eminem - Cleanin' Out Closet: 7859
Eminem - Lose Yourself: 7974
Eminem - Without Me: 6976
Girls Aloud - Sound Underground: 7971
Guns 'n' Roses - Sweet Child: 6977
Ian Van Dahl - Castles In Sky: 6974
Kylie Minogue - Can't Get You: 6951
Las Ketchup - Ketchup Song: 7877
Linkin Park - In The End: 6954
Ms Dynamite - Put Him Out: 7931
Nelly Ft K Rowland - Dilemma: 7951
Nickelback - How You Remind Me: 6950
One True Voice - Long After: 7972
One True Voice - Sacred Trust: 7973
Shakira - Whenever Wherever: 6955
Exorcist: 7167
Mission Impossible: 6975
Phoenix Nights: 7541
Simpsons: 7164
Winne The Pooh: 6978

PICTURES - NOKIA & SIEMENS



ANIMATED SCREENSAVERS

NOKIA 3330, 3410, 5210 & 5510
WAP NEEDED!



www.CheapTones.com, Box 220, M27 0WR. Calls to the Order Line are charged at 60p / min. (Ireland 126.91c / min.), average call is 2-3 mins. Call from a land line as charges may be more from a mobile. *Text orders cost £3. Text orders other than Nokia, add manufacturer to the end of text message, e.g. "power 3676 sagem". For the Help Line / Compatibility - call 0870 800 6991. Fax-Back Service 0870 800 6989. Logos for Nokia: nk402,nk702,3210,3310,3330,3410,5110,5130,5210,5510,6110, 6130,6150,6210,6250,6310,6510,7110,8210,8250,8310,8810,8850,8890,9110,9210. Pics for Nokia: 3210,3310*,3330*,3410*,3510*,5210,5510*,6210,6250,6310,6510,8210,8250*,8290,8310,8810,8850,8890. (* = Screensaver option). Graphix for Siemens: C45,ME45,S45,SL45,M50,A50,C55. Ring tones for Nokia: nk503,nk702,3210,3310,3330,3410,5210,5510,6090,6110,6130,6150,6210,6250,6310,6510,7110,8110i,8210,8250,8310,8810,8850,8890,9000i,9110,9210. Alcatel: 511,512. Motorola: V50,V100, V8088,T191,T250,T260. Sagem: MW3020,MC930,MC/MW932,MC936,MC/MW939,MC940,MC942,MC946,MC949,MC950,MC952,MC956,MC959. Sendo: All except D800. Siemens: C45,ME45,S45,SL45,M50,A50,C55. Trium: eclipse,110,mystral,odyssey.

COMPO CORNER

MORE EXCITING PRIZES TO BE WON IN OUR GREAT COMPETITION!

Thanks to our friends at Sony, five lucky PowerStation readers can get their hands on a copy of the brilliant *Sly Raccoon*, the amazing platform title that is taking the charts by storm!

100% PlayStation 0% fair PowerStation

ANSWERS ON A POSTCARD TO

CLOSING DATE: 22 FEB 2003

SLY RACCOON COMPO, POWERSTATION ISSUE 84, 87 COBHAM ROAD, FERNDOWN INDUSTRIAL ESTATE, WIMBORNE, DORSET, BH21 7QB OR POWERSTN@PARAGON.CO.UK

RULES: Employees of *Paragon Publishing Ltd, Twentieth Century Fox Home Entertainment, Rocket Media, Sony* and *Codemasters,* their agents, wholesalers, retailers and/or their relatives may not participate in this competition. Entries are limited to one per person. No purchase is necessary. The editor's decision is final and no correspondence will be entered into. A list of the winners will be available from *Paragon Publishing Ltd* by post on request. There is no cash alternative for any prize offered. Proof of postage cannot be accepted as proof of delivery, and no responsibility can be accepted by *Paragon Publishing Ltd* for lost, delayed or damaged entries. From time to time you may be sent information about exciting new products and opportunities from Paragon Publishing Ltd and other selected companies. If you do not wish to receive this information, please indicate this clearly on your postal or online entry.

***Note: Due to the certificates of the DVD movies and games, only persons over the age stated in the competition may enter.**

WIN A COPY OF SLY RACCOON



Sony's latest top title is a beautifully animated crime caper starring the charismatic young thief, Sly Raccoon. Born into a family of the world's greatest jewel thieves, Sly is given the Thievius Raccoonus, an ancient book and family heirloom. In it are all of the best-kept secrets of the art of thievery, put together over the years by Sly's ancestors. On his eighth birthday, a gang of five villains breaks into his home, overpowers his father and steals the Thievius Raccoonus. The gang splits the book five ways and makes off with one piece each of this treasure trove of information. Now, ten years later, Sly is ready to steal it back and restore the family honour. Are you up for the challenge?

WHAT KIND OF ANIMAL IS A RACCOON?

A	A mammal
B	A fish
C	A bird
D	A lizard

WIN!





www.mobile-tone.co.uk

Picture logos

new new new



0907 015 4202

VODAFONE, MMO2, ORANGE OR T-MOBILE USERS

IMPORTANT: If you can't get through on your mobile, call from a normal phone and send it to your mobile. (make sure that you have permission before calling)

IT'S AS EASY AS 1,2,3.
1. Call the number above
2. Quote the 4-digit code
3. Receive your selection

24 HOURS A DAY 7 DAYS A WEEK


SMALLVILLE - 8108


8150



7779



7778



7775


7770


SMALLVILLE - 8107



7758



7754


7748



7726


7725


TOM CRUISE 8113 | ANNA KOURNIKOVA 9256 | CAT DEELEY 9257 | ENRIQUE IGELESIAS 9258 | FRANK SINATRA 9259 | HOLLY VALANCE 9260 | BUFFY 7878 | BUFFY 7879 | GOD SAVE THE QUEEN 9264 | PIERCE BROSNAN 9265 | PIERCE BROSNAN 9266 | WILL YOUNG 9267 | WILL YOUNG 9268 | KYLIE MINOGUE 9269 | KELLY BROOK 9270


ANDREA CORR 8607 | RACHEL S CLUB 7 8608 | JUSTIN N SYNC 8609 | LISA STEPS 8610 | GARETH GATES 8611 | CAMERON DIAZ 8631 | NATASHA ATOMIC KITTEN 8632 | SAMANTHA MUMBA 8633 | BRITNEY SPEARS 8636 | LIZ ATOMIC KITTEN 8682 | JESSICA GARLICK 8874 | HAYLEY EVETTS 8875 | ISABEL ROSWELL 9270 | LANA LANG SMALLVILLE 9270 | KIRA DS-9 7996


WOLVERINE X-MEN 8465 | LIV TYLER 8476 | LUCY LAWLESS 8477 | MONSTERS INC. MIKE 8480 | FRODO LORD RINGS 8493 | HALLE BERRY 8496 | HARRY KIM STAR TREK 8497 | ARWEN LORD RINGS 8502 | PENELOPE CRUZ 8514 | H STEPS 8601 | CLAIRE STEPS 8602 | JENNY ATOMIC KITTEN 8603 | BEN A1 8604 | CHRISTINA AGUILERA 8605 | FRED DURST LIMP BIZKIT 8606


TOM CRUISE 8113 | TOM CRUISE 8114 | TROI STAR TREK 8115 | TYRA BANKS 8116 | U2 POP 8117 | U2 GROUP 8119 | WE NEED YOU 8123 | WES CRUSHER STAR TREK 8124 | WILLOW BUFFY 8125 | DS-9 8127 | WARF STAR TREK 8128 | XANDER BUFFY 8130 | ZIPPY RAINBOW 8131 | STORM X-MEN 8458 | MONSTERS INC. SULLY 8459


LEETA DS-9 7997 | LEX LUTHOR SMALLVILLE 8016 | LORE STAR TREK 8021 | MARIA ROSWELL 8024 | MARIA ROSWELL 8031 | CAMERON DIAZ 8631 | RIKER STAR TREK 8057 | SISKO DS-9 8070 | MARTOK DS-9 8047 | KIDMAN 8050 | NOG DS-9 8052 | ODO DS-9 8053 | PICARD STAR TREK 9270 | QUARK DS-9 8055 | Q STAR TREK 9270


THE ROCK 8600 | STONE COLD STEVE AUSTIN 8634 | ROB VAN DAM 8635 | STACY KEIBLER 8637 | KURT ANGLE 8638 | NWO 8640 | CHRIS JERICHO 8641 | THE UNDERTAKER 8642 | HULK HOGAN 8643 | 9261 | DAVID BECKHAM 7626 | MICHAEL OWEN 7655 | RIO FERDINAND 8614 | MICHAEL ROSWELL 7873 | TROI STAR TREK 8115

The following mobiles can receive picture messages..Nokia 3210, 3310, 3330, 51xx, 61xx, 6210, 71xx, 81xx, 8210, 8850, 88xx, 9000/9110, 9110i. Visit our website to see how you can down load tones and logos for Siemens and Ericsson phones. Calls from mobiles may be charged at a Higher Rate so we recommend you use a normal phone when ordering. Calls cost £1.00 min max call length 3 mins Total cost of call £3.00 Make sure you have bill payers permission. Customer help line **0871 872 6869** Mobiletone PO Box 144 Stockport SK4 3FT

ACTION REPLAY

THE BEST CODES FOR YOUR FAVOURITE GAMES!



CODE COMPATIBILITY

Note that PowerStation is unable to offer technical support for the Action replay code device and we regret that we are unable to give out any new cheats for the device over the phone. If you have any queries about Action Replay codes, please contact Datel on 01785 810 826 or email support@datel.co.uk

If you want even more Action Replay codes to use on your favourite games, then point your browser at www.codejunkies.com or telephone 09064 774477 (calls cost 60p per minute, UK only)

STAR WARS BOUNTY HUNTER

MASTER CODE
0E3C7DF2
1853E59E
EE94A482
BCA99C80

Infinite Credits
CEA2977A
BCA99BE6

Unlock Concept Art
DEBFEB8A
BCAE7A6B

Unlock Trading Cards
DEBFF4B2
BBA89A82

Unlock All Levels
DEBFF4AA
BBA89A82
DEBFF4B6
BBA89A82

AUTO MODELISTA

MASTER CODE
0E3C7DF2
1853E59E
EE8BCD96
BCA99C80

All Secrets Open
DE817D96
E0AB9B83

Disable AI
DE9FAA1E
BF899B8B
DE9FAA1A
BCA99B83

Low Time
DE4DF082
BCA99B83

Better Engine
DEAEE92E
FDA99B83
DEAEE92A
FDA99B83
DEAEE936
FDA99B83
DEAEE932
FDA99B83
DEAEE93E
FDA99B83
DEAEE93A
FDA99B83

Better Handling
DEA60F5A
BCD9A483
DEA60F66
BCD9A483
DEA60F62
BCD9A483
DEAEF5FE
FC299B83
DEAEF5FA
FC299B83
DEAEF586
FC299B83
DEAEF582
FC299B83
DEAEF58E
FC299B83
DEAEF58A
FC299B83
DEAEF596
FC299B83
DEAEF592
FC299B83
DEAEF59E
FC299B83
DEAEF59A
FC299B83
DEAEF5A6
FC299B83
DEAEF5A2
FC299B83
DEAEF5AE
FC299B83
DEAEF5AA
FC299B83
DEAEF5B6
FC299B83
DEAEF5B2
FC299B83
DEAEF5BE
FC299B83
DEAEF5BA
FC299B83
DEAEF546
FC299B83
DEAEF542
FC299B83

RATCHET & CLANK

MASTER CODE
0E3C7DF2
1853E59E
EE8C2636
BCBBBD2A

Inf bolts
DE890916
1BA9AA2E

Infinite life
FE8AE1F6
BCA99B87

Backpacks codes

Hydro pack
FE8B223A
BCA99B84

Thruster pack
FE8B223B
BCA99B84

Heli pack
FE8B2238
BCA99B84

Head items

Sonic summoner
FE8B22C5
BCA99B84

002 mask
FE8B22C4
BCA99B84

Pilot helmet
FE8B22C7
BCA99B84

Weapons items

Bomb glove
FE8B22C0
BCA99B84

Inf. Bomb glove
FE8B224E
BCA99BAB

Suck Cannon
FE8B22C1
BCA99B84

Devastator
FE8B22C3
BCA99B84

Inf. devastator ammo
FE8B224A
BCA99B97

Taunter
FE8B22CC
BCA99B84

Have blaster
FE8B22CF
BCA99B84

Inf. blaster ammo
FE8B225A
BCA99B84

Have visibomb gun
FE8B22CD
BCA99B84

Inf. visibomb ammo
FE8B2252
BCA99B97

Have Pyrocitor
FE8B22CE
BCA99B84

Inf. pyrocitor ammo
FE8B2266
BCA99B73

Have glove of doom
FE8B22CA
BCA99B84

Inf. glove of doom ammo
FE8B2276
BCA99B8D

Have walloper
FE8B22C8
BCA99B84

Have mine gloves
FE8B22C9
BCA99B84

Inf mine glove ammo
FE8B2262
BCA99BB5

Have tesla claw
FE8B22CB
BCA99B84

Inf. tesla claw ammo
FE8B226A
BCA99B73

Have morph-o-ray
FE8B22D5
BCA99B84

Have R.Y.N.O
FE8B22D7
BCA99B84

Inf R.Y.N.O ammo
FE8B227A
BCA99B84

Drone device
FE8B22D6
BCA99B84

Inf drone dev.
FE8B2206
BCA99B8D

Decoy glove
FE8B22D1
BCA99B84

Inf decoy glove
FE8B2202
BCA99B8D

Hand items

Swingshot
FE8B22C2
BCA99B84

Have hydrodisplacer
FE8B22D4
BCA99B84

Have trespasser
FE8B22D0
BCA99B84

Have metal detector
FE8B22D3
BCA99B84

Foot items

Magneboots
FE8B22D2
BCA99B84

Grindboots
FE8B22DD
BCA99B84

Gadgetron PDA
FE8B22DE
BCA99B84

Hologuise
FE8B22DF
BCA99B84

Items

Hoverboard
FE8B22DC
BCA99B84

Map-o-matic
FE8B22D9

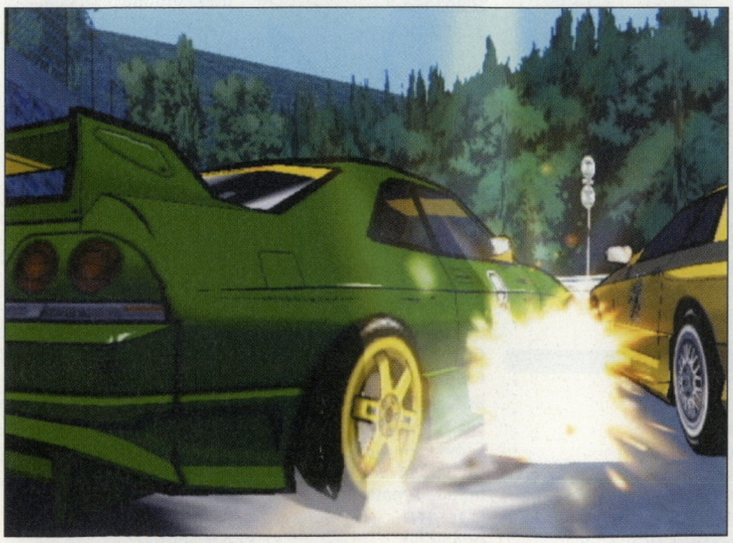



ACTION REPLAY

THE BEST CODES FOR YOUR FAVOURITE GAMES!

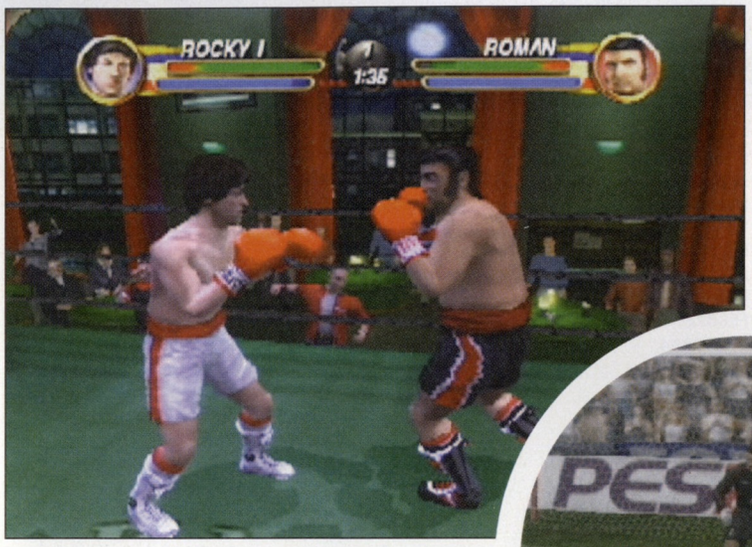





BCA99B84
Bolt Grabber
FE8B22D8
BCA99B84
Persuader
FE8B22DB
BCA99B84

ROCKY

MASTER CODE
0E3C7DF2
1853E59E
EE85AD22
BCA99C80
Open All Characters
CE9C18EA
BCA99B99
Inf Health P1
CE976FB8
BCA9DA03
CE976F44
BCA9DA03
Inf Punch Power P1
CE976F40
BCA9DA03
1 KO Win P1
CE97607A
BCA99B86
1 Hit KO On P2
CE9766F8
BCA99B84
CE976684
BCA99B84
Max Strength
CE912E8A
BCA99BE7
Max Speed
CE912E96
BCA99BE7
Max Stamina
CE912E9E
BCA99BE7
Max Determination
CE912E92
BCA99BE7
Max Movement
CE912E9A
BCA99BE7

PRO EVOLUTION SOCCER 2

MASTER CODE
0E3C7DF2
1853E59E
E14740EE
BCA99C80
Home Team 99 - sel & up
010C0EC8
BCA99A71
F10D85DE
BCA99BE6
Home Team 0 - sel & down
010C0EC8
BCA99A41
F10D85DE
BCA99B83
Away Team 99 - sel & left
010C0EC8
BCA99A01
F10D85D9
BCA99BE6
Away Team 0 - sel & right
010C0EC8
BCA99A61
F10D85D9
BCA99B83
Infinite Cash
D171129E
BCB8DDC2
Unlock All Teams
D1725A2E
BBA89A82
Unlock All Free Agents
D1725A36
BBA89A82
D1725A32
BBA89A82



FIFA 2003

MASTER CODE
0E3C7DF2
1853E59E
EEA30D22
BCE48C32
Home Team 99 - Sel & Up
0E4134F8
BCA99A71
CEA147EE
BCA99BE6
Home Team 0 - Sel & Down
0E4134F8
BCA99A41
CEA147EE
BCA99B83
Away Team 99 - Sel & Left
0E4134F8
BCA99A01
CEA147EA
BCA99BE6
Away Team 0 - Sel & Left
0E4134F8
BCA99A61
CEA147EA
BCA99B83

RED FACTION II

MASTER CODE
0E3C7DF2
1853E59E
EE893AEA
BCA99C80
Cheats Menu:-
Super Health
C130C1F2
BCA99B84
Infinite Grenades
C130C1FC
BCA99B84
Director's Cut
C130C0FE
BCA99B84
Rapid Rails
C130C0F8
BCA99B84
Gibby Ammo
C130C0FA
BCA99B84
Extra Chunky
C130C084
BCA99B84
Infinite Ammo
F130C1FD
BCA99B84
Wacky Deaths
F130C1FF
BCA99B84
Walking Dead
F130C0F9
BCA99B84
Rain Of Fire
F130C0FB
BCA99B84
Gibby Explosions
F130C085
BCA99B84
Explosive Personality
F130C087
BCA99B84
Level select:-
Public Information Building
F13134A6
BCA99B84
Shrike's Wild Ride
F13120AE
BCA99B84
Underground
F1311966
BCA99B84
Tank On The Town
F1311786
BCA99B84
Sopot's Citadel
F13108BE
BCA99B84
Hangin In The Hood
F131FA2E
BCA99B84
Dancing With The Dead
F130F636
BCA99B84
A River Runs To It
F130EFEE
BCA99B84
Inside The Nano Base
F130E50E
BCA99B84
In Sopot's Deadly Embrace
F130D6FE
BCA99B84

to buy all these games would cost you £159.00...



...play all these games and 100s more for only

£14.99 per month

SWAPGAME.COM

- UNLIMITED GAMES RENTALS!
- PLAY THE VERY LATEST GAMES!
- NO RETURN DATES OR LATE FEES...EVER!

ARTIFICIAL INTELLIGENCE
NEVER THE SAME WIND UP TWICE
world's first

1. **Sex survey** - how randy are they?
2. **Millionaire gameshow** - they're the chosen one!
3. **Pregnant daughter** - who's been a naughty boy?
4. **Big Brother TV interview** - only this time it's hardcore!
5. **Random drug test** - what have they been up to?
6. **Minor Offences Bureau** - they've been caught red handed!
7. **It's the VAT man** - don't call him a w**ker!

+ MANY MORE

15+

ALL NEW HILARIOUS WIND UPS 3

You can hear them BUT THEY can't hear you

call 0905 105 0495

Calls cost £1/min. We are PSL, PO Box 1463, Bristol BS99 3PA www.hilariouswindups.com

gamestation
where it's never game over...

The LARGEST selection of NEW and PRE-OWNED games, consoles and DVDs...

Visit STORES NATIONWIDE... for your nearest store call: 0870 112 1111

Call MAIL ORDER: 0845 345 0335

Click www.gamestation.co.uk

FUNHOUSE
Your 1 Stop Video Games Shop

1000s of games in stock including PS2, Cube, XBox, PSX, GBA, GBC, N64, Dreamcast plus DVD and retro video. All formats new and used. Next day delivery anywhere in the UK.

Disc Repair Centre now open. We can repair scratched games, DVDs and music CDs from £1.50 per disc. Trade discounts available. Quick turnaround time. Ring for details.

Crayford (Kent) 01322 559672 Mail Order Enquiries

Welling (Kent) 020 8301 6666 Disc Repair Enquiries

New Eltham (London) 020 8294 0999 General Enquiries

Email: funhouse03@aol.com

Head Office: 52 Welling High Street, Welling, Kent DA16 1TQ

"Mr ABUSIVE" X-RATED Interactive Telephone WIND UP's

Scripted & Recorded By EXPERT Practical Jokers

WORKS WITH MOBILES TOO!

Tel: 09052 350 999

Listen To Wind Up In Secret! LIVE! www.ribsplitters.com

Calls cost £1.00 per min from BT landlines RSL Box 9799 Staffs B79 7XQ

The Cheatmistress presents

CHEATS UNLIMITED

FAST ACCESS TO CHEATS & GUIDES

TOP WALKTHROUGHS PLUS OVER 10,000 CHEATS & TIPS

Ace Combat 4: S. Skies	**Grand T Auto: Vice City**	Red Faction 1 & 2
Age of Empires 2	**Grand Theft Auto 3**	**Res.Evil: Code V X**
Agent Under Fire	Half Life	Robot Wars
Alone in the Dark 4	Harry Potter C.of Secrets	Rocky
Atlantis 3: New World	Headhunter	Silent Hill 2
Blade 2	**Hitman 2: Silent Ass.**	Smackdown! 4 SYM & JBI
Blood Omen 2	J.Bond: Agent Under Fire	Soldier of Fortune
BMX XXX	Jak & Daxter	Soul Reaver 2
Burnout 1 & 2	James Bond: Nightfire	Spiderman The Movie
C.Bandicoot: W.of Cortex	Kingdom Hearts	Star Wars: Bounty Hunter
Colin McRae Rally 3	L. of Rings Two Towers	State of Emergency
Commandos 2	Legaia: Duel Saga	Stuntman
Conflict: Desert Storm	**LMA Manager 02 & 03**	Summoner 2
Dark Cloud	Mat Hoffman's Pro BMX 2	Terminator: Dawn of Fate
Dave Mirra BMX 2	Max Payne	**The Getaway**
Desert Storm (Conflict)	Medal of Honor Frontline	The Thing
Devil May Cry	Metal Gear Solid 2	The Two Towers
Draken: Ancient Gates	Minority Report	This is Football 02 & 03
Dynasty Warriors 2 & 3	Need for Speed H.Purs.2	Time Splitters 1&2
Escape Monkey Island	Nightfire	**Tony Hawk's 3 & 4**
FIFA 2002 & 2003	No-One Lives Forever	Turok: Evolution
Final Fantasy 10	Onimusha 1 & 2	Vice City, G.T.A.
Getaway	007 Nightfire	WWE S'down! SYM & JBI
Godai: Elemental Force	Pro Evolution Soccer 1&2	WWF Smackdown! J.B.I.
Gran Turismo 3 & Conc.	Ratchet and Clank	**Plus Many More...**

CALL ME 24/7, I'VE GOT WHAT YOU NEED!

AGED 16 OR OVER, CALL THIS NUMBER NOW

09066 098 194

AGED UNDER 16, CALL THIS NUMBER

09066 098 066

CALLS TO THE ABOVE NUMBERS COST ONLY 60p PER MINUTE

NON-UK CALLERS: +44 700 590 7575

Please ensure you have permission from the bill payer before calling. Mobile phone call charges may vary. Send comments or questions to Interactive Telcom Ltd, 8 Grants Walk, PL25 5AA, or email: custserv@cheatsunlimited.com, or call our

24hr Customer Service: (Freephone) 0800 081 6000

All logos are trademarks of their respective companies

DATABURST

SECRETS · CHEATS · CODES · PASSWORDS · TIPS

Keep up to date with the biggest database of cheats and secrets in existence! Every bona fide PAL PSone and PS2 code can be found here and online at www.totalgames.net!

0-9

007 AGENT UNDER FIRE

007 BONUSES

Before you can collect these, not only do you have to get a Gold medal on the level but you also have to play it on 00 Agent difficulty to make them appear. Obtaining all the 007 Bonuses and achieving the target score gives you a Platinum medal.

MEDAL REWARDS

Earning a Gold or Platinum medal on each level will net you the following rewards.

Level	Gold	Platinum
Level 1:	Golden Gun	MP Map: Rocket Manor
Level 2:	Golden CH-6	MP Game Mode: Golden Gun
Level 3:	Unlimited Missiles	MP Model: Stealth Bond
Level 4:	Golden Accuracy	MP Power-Up: Gravity Boots
Level 5:	Golden Clip	MP Model: Guard
Level 6:	Golden Grenades	MP Weapon: Viper
Level 7:	Lotus Esprit	MP Model: Alpine Guard
Level 8:	Rapid Fire	MP Weapon: Calypso
Level 9:	Golden Armour	MP Weapon: Full Arsenal
Level 10:	Golden Bullets	MP Model: Cyclops Oil Guard
Level 11:	Regenerative Armour	MP Model: Poseidon Guard
Level 12:	Unlimited Ammo	MP Model: Carrier Guard

18 WHEELER

EXTRA LEVEL

Complete each of the four parking levels to unlock an additional parking level. Complete the bonus parking level to unlock a sixth parking level.

2002 FIFA WORLD CUP

SECRETS

There are some secret teams you can unlock by winning the World Cup. Win as a European team and you will unlock an All-European star team in friendly mode. The same goes with teams from every continent and once you have unlocked them all, you get a World Star team!

4X4 EVOLUTION

CHEAT CODES

Pause the game to enter these codes.

All Trucks: L1, L2, R1, R2, □ x2
$25,000: L2, □, R1, □, R1, L1, ○, L2, □, R2, □, R1
Slower Game Speed: L1, L2, R1, R2, □, ○
Faster Game Speed: L1, L2, R1, R2, □ x2
Normal Game Speed: L1, L2, R1, R2, ○ x2

7 BLADES

EXTRA CHARACTERS & LEVEL SELECT

Complete the game and save. When you load in future, you'll be able to choose which level to play. Also, before selecting the level you can change your character with the L2 and R2 buttons.

A

ACE COMBAT 4: DISTANT THUNDER

EXTRA OPTIONS

Complete the game and load your save file, before going to the main menu to access several new game modes.

EXPERT MODE

Complete the game on Hard.

ACE MODE

Complete the game on Expert.

AGGRESSIVE INLINE

CHEAT CODES

All these are entered on the Cheat screen.

Unlock All Levels & Park Editor Pieces:
⇧⇧⇩⇩⇦⇨⇦⇨BABA

Unlock All Characters:
⇩⇨⇨⇩⇦⇩⇦⇩⇨⇨⇨

Unlock All Keys: SKELETON
Juice Meter Never Runs Out: KHUFU
Juice Regeneration: ⇦⇦⇨⇨⇦⇨⇩⇧⇧⇩AI
Super Spin: ⇦⇦⇦⇦⇨⇨⇨⇨⇦⇨⇦⇨⇧
Perfect Manuals: QUEZDONTSLEEP
Perfect Handplants: JUSTIN BAILEY
Perfect Grinds: BIGUPYASELF
Low Gravity Wall Rides:
⇧⇩⇧⇩⇦⇨⇦⇨ABABS

UNLOCKABLE FEATURES

Cinematics: Complete all the normal challenges in a level to unlock its FMV sequence
Cheat Codes: Collect all the Juice Boxes on a Level to reveal a cheat code.
Power Skates: Complete all challenges on every level.
Ultra Skates: Complete all the levels with 100%.

BONUS CHARACTERS

Complete all challenges on a level to unlock its bonus character…

Movie Lot:	The Bride
Civic Centre:	Goddess
Industrial:	Junkie
Boardwalk:	Captain
Cannery:	Diver
Airfield:	Bombshell
Museum:	Mummy

AIRBLADE

STUNT ATTACK
Complete Story mode to unlock this mode.

UNLOCK NAOMI
Get a Grade B on the Downtown Level.

UNLOCK THE INSIDER
Get a Grade B on the Storage Level.

UNLOCK OSCAR
Get a Grade A on all levels.

UNLOCK JJ SAWYER
Get a Grade S on all levels.

ETHAN'S COSTUME C
Complete all levels in Stunt Attack mode.

KAT'S COSTUME C
Get a High Score on all levels in Score Attack.

AQUA AQUA: WETRIX 2

STORY PUZZLE & VS PUZZLE MODES

Complete the Training mode to open up these options.

HIDDEN FUTURE STAGE

Unlock this by receiving a 'Master' rank in all four Puzzle mode stages.

ARCTIC THUNDER

CHEAT CODES

Select Start at the title screen, then enter these codes at the Mode Select menu. Note: Codes have no effect in Points and Arcade modes. Re-enter codes to disable the cheats.

No Drones: □ x2, ○ x2, L1, R1, Start
Catchup Code: ○, □, ○ x2, □, Start
Note: Other riders catch you up easier when in lead.
Snowball Power-Ups: □ x3, L1, ○, Start
Grappling Hook Power-Ups: ○ x2, L2, ○ x2, L1, Start
Rooster Power-Ups: R1, R2, L2, L1, □, Start
Snow Bomb Power-Ups: ○ x2, R1, R2, Start
Boost Power-Ups: ○, R1 x2, ○, R2, Start
Random Power-Ups: R1, R2, □, ○, R1, R2, Start

ARMORED CORE 2

TEMPORARY UNLIMITED ENERGY

Press L2 + R2 + R3. A message appears saying 'Limiter Release'. Your energy won't go down at all for a minute. After that, another message appears saying 'OB Down', which means you can't use anything that requires energy for a minute.

PLUS UPGRADES

These are awarded when your credits fall below -50,000. Your AC will have these upgrades built in for the next time you play…

1. Radar with 260-click range & missile display.
2. Laser Blade Wave. After a laser blade attack, press ✕ for wave attack.
3. Heat taken from attacks reduced by half.
4. You can fire back unit weapons while standing or moving.
5. Energy used by booster and energy weapons halved. (For 6th and 7th time you won't be awarded anything.)
8. AC cooling power doubled.

OVERWEIGHT A.C.

Finish the game by completing the Phobos mission and you'll be able to use an overweight AC in Mission and Arena modes.

ARMY MEN: AIR ATTACK 2

LEVEL PASSWORDS

On the main menu, select Continue Game, then Password to enter these codes.

2	↑, ✕, △, →, ←, □, ○, ✕
3	△, ○, ↓, ←, □, □, ↑, ↑
4	✕, →, ←, ✕, ○, □, □, △
5	↓, ↓, ○, □, ○, □, →, ✕
6	△, ✕, ↑, ←, →, ←, ○, △
7	←, □, →, ↓, ○, ✕, ✕, →
8	△, →, □, □, ○, ↓, ↓, ✕
9	↑, ✕, □, ←, →, ○, ←, ←
10	△, ↑, ○, ✕, □, ↓, ↓, ↓
11	○, ○, ↑, ←, →, ✕, △, □
13	←, ←, △, ○, ✕, ✕, ↓, →
15	←, →, ○, ✕, □, ↓, ↓, ○
16	△, ○, ✕, →, →, ○, □, ↓
18	○, ✕, →, △, □, ↑, ✕, ✕
20	↑, ✕, ○, ↑, ←, □, ○, ✕

ARMY MEN R.T.S.

REAL-TIME CHEATS

During gameplay hold R2 and press the following codes to activate the cheats. A foghorn will sound to confirm entry.

Extra 5000 Plastic:
△, ○, □, ✕, △, □
Extra 2000 Electricity:
△, □, ○, ✕, △, ✕
Bonus Paratroopers:
○, □, ○, □, △, △
Change Green Army Colour:
□, △, □, □, ✕, ○
Change Tan Army Colour:
△, △, ✕, □, △, △
Dumptrucks Collect More:
□, □, □, △, ○, ✕
Better Green Army:
□, □, ✕, △, ✕, □
Better Tan Army:
△, △, ✕, □, △, △
Change Building Colours:
□, △, □, □, ✕, ○

ARMY MEN: SARGE'S HEROES 2

CHEAT CODES

Go to the code entry screen and input the following passwords…

NODIE	Invincibility
GIMME	All weapons
FREEPLAY	Level select
NOSEEUM	Invisibility
THDOTEST	Test mode
IMHUGE	Huge mode
SHORTY	Short mode

LEVEL PASSWORDS

Type these passwords in at the code entry screen to play the corresponding level…

BOOTCAMP	Boot Camp
DINNER	Dinner Table
OVERPASS	Bridge
COOLER	Refrigerator
NECROPOLIS	Graveyard
CITADEL	Castle
MOUSE	Tan Base
ESCAPE	Revenge
ESCRITOIRE	Desk
COT	Bed
BLUEBLUES	Plasticville
BUYME	Toy Shelf
EXPRESS	Cashier
LITTLEPEOPLE	Toy Train Town
NUKEM	Rocket Base
EIGHTBALL	Pool Table
BLACKKNIGHT	Pinball Machine

ATV OFFROAD

SECRET VEHICLE

Complete the Pro-Career to unlock the Ravage 1000 ATV, which has full stats.

EXPERT MODE

Select Pro-Career mode and enter ALLOUTAI as a name. The game will return to the main menu and be harder to beat in all modes.

ALL TRACKS

Select Pro-Career mode, then enter WHATEXIT as a name to unlock all tracks.

ALL ATVS

Select Pro-Career mode, then enter CHACHING as a name to unlock all ATVs.

B

BALDUR'S GATE: DARK ALLIANCE

SECRET MOVES

Completing the game will open up a new game mode – The Gauntlet. In this, you must kill everything inside the dungeon and escape within the 15-minute time limit, playing as Drizzt Do'Urden. Completing this mini-game will open up the 'Extreme' difficulty setting. Once this is complete, you can use the game you saved at the end of The Gauntlet to play as Drizzt Do'Urden outside of The Gauntlet.

CHEAT MODE

During play, hold L1 + R2 + ← + △, then press Start. This unlocks a cheat menu with Invincibility and Level Warp options.

SUPER CHARACTER

During play, hold L1 + R2 + R3 + ←, then press △. Your character will be at Level 20 and have access to all feats, extra spells and 75,000 gold pieces. Note: Your character won't subsequently advance to a higher level or gain more feats.

PLAY AS DRIZZT

Start a new game and hold L1 + L2 + R1 + R2 while selecting a character.

DUPLICATE ITEMS

Save the game, then drop the items to be duplicated from the inventory. Press Start and change your character, importing the one you just saved. He/she will have all the dropped items, with the duplicates still on the floor to be collected again.

Alternatively, save the game and use a Recall Potion to return to the Elfsong Tavern. Drop all your expensive items, then import your saved character. Collect your items and sell them. You can do this as many times as you want, but have to save each time before you import again or you'll lose the gold you have made.

RESURRECTION (MULTIPLAYER)

If a player dies during multi-player mode, get the surviving player to return to the previous save point. Walk in the light surrounding it to resurrect the other player with all items, but only half hit points.

QUICK WAY TO BUILD UP EXPERIENCE

- Kill the boss in the mines
- Return to the dwarf village and save
- Talk to the dwarf leader and receive 2000 gold coins and 2000 experience points
- Make another save, but don't overwrite your first one
- Load your first save
- Import your player from your second save • Talk to the dwarf again to get more points and gold
- You can repeat this as often as you like!

BARBARIAN

NEW COSTUME

Each character has a separate costume that you can use in any game mode. Simply press R1 when the character is selected to switch outfits.

BONUS CONTROL

The game loading screen displays a skull and the word 'loading'. You can move the skull around the screen using the left analog stick and move the text by using the right analog stick.

BATMAN: VENGEANCE

CHEAT CODES

Enter the following codes at the main menu to hear a whoosh sound.

Cheats Menu: L2, R2, L2, R2, □ x2, ○ x2
Note: Pause during play, select Power Moves (press ✕), then press → to reach Cheats menu.
All Power Moves & 120 Achievement Pts:
L1 x2, R2 x2, L2, R2, L1, R2
Infinite Handcuffs: □, ○, □, ○, L2, R2 x2, L2
Infinite Batlauncher: ○, □, ○, □, L1, R1, L2, R2
Infinite Batarangs & Electric Batarangs: L1, R1, L2, R2

BLADE 2

MAIN MENU CODES

At the main menu, hold L1 to input the following codes.

Unlock Missions:
↓, ↑, ← x2, ○, →, ↓, □

Unlock Weapons:
□, ○, ↓, ←, ○ x2, △

Unlock Daywalker:
←, ○, ↑, ↓, □, ○, ✕

PAUSE CODES

Pause the game and hold L1 to input the following codes.

Infinite Health
△, □, △, □, △, ○, △, ○

Infinite Rage
←, ↓, ←, ↓, →, ↑, →, ↑

Infinite Ammo
←, ○, →, □, ↑, △, ↓, ✕

Friends Invulnerable
□, ○, △, ✕, □, ○, △, ✕

BLOOD OMEN 2: LEGACY OF KAIN

SOUL REAVER

On the main menu enter L1, R1, L2, R2, □, ○, △. Now start a new game and Kain will have his Soul Reaver sword. You won't be able to collect any other weapons as this sword is unbreakable.

BLOODY ROAR 3

PLAY AS URANUS

Finish Arcade mode without continuing, then beat Uranus at the end of it.

PLAY AS KOHRYU

Reach Level 5 in Arcade mode without continuing and you'll fight Kohryu. Defeat her, then go on to finish Arcade mode to unlock him.

SUPER DIFFICULTY
Complete Arcade mode without continuing.

LOW SPEED MODE
Gain a ranking with all characters in Arcade mode.

HIGH SPEED MODE
Play Survival mode and defeat 100 opponents with a single character.

HYPER BEAST MODE
Win ten fights in Arcade mode, with a single character.

SUDDEN DEATH SURVIVAL MODE
Win nine fights in Survival mode.

NO BLOCKING MODE
Reach first place in Arcade mode.

BMX XXX

Cheat Codes

Unlock All Levels	CHAMPAGNE ROOM
Unlock All Movies	XXX RATED CHEAT
Unlock Amish Boy	I LOVE WOOD
Unlock All Bikes	65 SWEET RIDES
Unlock Night Vision Mode	3RD SOG
Unlock Happy Bunny Mode	FLUFFYBUNNY
Unlock Ghost Control Mode	GHOST CONTROL
Unlock Super Crash Mode	HEAVYPETTING
Unlock Green Skin Mode	MAKEMEANGRY
Unlock Visible Gap Mode	PARABOLIC

BRITNEY'S DANCE BEAT

'BABY ONE MORE TIME' VIDEO

Complete the game and score 9999 points. You will open a special live performance in the video arena.

BURNOUT

EXTRA TRACKS

Completing the championships unlocks new tracks.

Championship	Tracks Unlocked
Journeyman GP	Hillside Pass,Twilight Harbour, Gridlock USA
Big Run GP	Euro Marathon
Euro Marathon	Rush Hour, Euro Marathon Ex, Midnight Run, Cliffhanger
Savage Streets GP	Night Shift, County, chaos, Sunset River
Twilight GP	USA Marathon
USA Marathon	USA Marathon Ex.

EXTRA TRACKS

Unlock the following extra modes by completing championships.

Championship	Modes Unlocked
Journeyman GP	Face Off 1
Big Run GP	Face Off 2, Survival, Free Run
Savage Streets GP	Face Off 3
USA Marathon	Face Off 4

BURNOUT 2: POINT OF IMPACT

CHEAT CODES

Turbo Start

As the timer counts down, hold the ✕ button and keep tapping □ to make the wheels spin and smoke emerge. Keep holding ✕ and you will get a turbo start every time.

Drivers Ed Car
Complete 101 driving with all gold medals and you will unlock this little blue car.

Dual Player Pursuit
Complete all the pursuit challenges to unlock a special two-player Pursuit mode.

C

CAPCOM VS SNK 2

UNLOCK SHIN AKUMA & ULTIMATE RUGAL

Beat these fighters in Arcade mode to be able to play as them. Use an SNK groove and you'll come up against Shin Akuma. Use a Capcom groove for Ultimate Rugal.

GROOVE EDIT MODE

Defeat either Akuma or Rugal in Arcade mode.

BOSS BATTLE MODE

Unlock both Shin Akuma and Ultimate Rugal, then hold □ + ○ while selecting Arcade mode.

EXTRA OPTIONS

Complete Boss Battle mode.

INFINITE GROOVE EDIT POINTS

Complete Survival mode.

CART FURY: CHAMPIONSHIP RACING

CHEATS

Enter these codes at the Cheat menu.

All Tracks:	R1, △, ✕ x2, R2, L1
All Cars:	△, ✕, △, □, L2, △
Death Car:	L1, □, R1, R2, L2, L1
Opponent Death Cars:	L2, □, L1, R2, R2, ✕
Death Wall:	✕, □, R2, △, R1, R2
Thick Fog:	R2, R1, ✕, □ x 2, ○
Big Head Mode:	△, □ x 2, L2, L1, R2
All FMV Sequences:	L1, ○, R2, ✕, L2, △
Infinite Continues:	L1, L2, L1, □, △, ○
Infinite Turbo:	✕ x2, □ x2, L2 x2.
Unlimited Time:	□, L1, R2, ○, △, R1
Low Gravity:	R2, R1, □ x2, L1 x2
Jump:	L1, L2, L1, R2, ✕ x2
Night Drive:	5, ○, △, L2, R2, L1
Rocket Wheels:	L1, R2, △, □ x2, △

HIDDEN DRIVERS & CARS

At the driver selection screen, press R1 to get more drivers or L1 to get more cars.

INFINITE CONTINUES

Complete Season mode to unlock Infinite Continues on the Cheat menu.

JUMP

Complete Last Man Standing mode to unlock Jump on the Cheat menu.

THICK FOG & NEW YORK TRACK

Complete Demolition mode on Easy, Medium and Hard difficulty to unlock these extra options on the Cheat menu.

ROCKET WHEELS & BOSTON BIG DIG TRACK

Complete Block Your Opponent mode on Easy, Medium and Hard to unlock these extra options on the Cheat menu.

NO TIME OUT & MOON TRACK

Complete Time Trial mode on Easy, Medium and Hard to unlock these extra options on the Cheat menu.

NIGHT DRIVE & ALPINE RACEWAY TRACK

Complete Lock-On mode on Easy, Medium and Hard to unlock these extra options on the Cheat menu.

DEATH CAR & MIAMI TRACK

Complete Simulation mode to unlock these extra options on the Cheat menu.

DRIVING 101 FMV SEQUENCE

Complete all Driving 101 options.

CITY CRISIS

BONUS HELICOPTERS

Complete all Rescue missions to unlock Bat and Pork as playable helicopters in all modes.

TIME ATTACK MODE & FINAL RESCUE MISSION

Complete all Chase missions.

DISASTER MODE

Get an 'S' rank on the Final Rescue mission.

CHASE CAR MODE

Achieve an 'S' rank on the bus chase and at least an 'A' rank on all Rescue missions.

CONFLICT DESERT STORM

UNLOCK CHEATS MENU

At the main menu, press the following buttons in order: □ x2, ○ x2, L1 x2, R1 x2, L2 x2, R2 x2. This will unlock the Cheats Menu, which can be found in the Game Options menu. When you select the menu, you can choose the following options.

Trooper Level

By adjusting the experience bar from left to right you can change the effectiveness of the player

HOW TO ENTER CHEAT CODES

Here's a brief guide to enter the codes printed here...

Directions:
↑↗→↘↓↙←↖
These little arrows indicate which direction to move the digital D-pad.
Eg ↑ = up, ↘ = down + right.

Commas:
Buttons or directions separated by commas should be tapped ONE AFTER ANOTHER. Eg □, ○, △ = tap □, then ○, then △.

Plus Symbols:
When buttons/directions have a plus symbol between them you should press them TOGETHER. Eg. L1 + L2 + R1 + R2 + ↑ = press L1 and L2 and R1 and R2 and Up (on the D-pad) all TOGETHER.

Holding Buttons:
Sometimes buttons need to be held down, often while entering a second part of a cheat code. Eg 'hold R1 + R2 and press □, ○, △' means 'keeping R1 and R2 held down, press □, then ○, then △'.

Where To Enter Them:
It's vital that you enter the cheat codes on the correct screen, otherwise they almost certainly won't work. Some need to be entered on a certain game menu, on the pause screen, or even during play (for example, during *Grand Theft Auto III*). Please check that you are entering the cheats in the correct place.

Quick & Accurate Entry:
Please note that many cheat codes require quick entry to work. It will usually say this by the code in the magazine but if it doesn't and you can't get the cheat to work, try entering it quickly – within a couple of seconds for many codes. Also, please note that incorrectly entering a code sequence will inevitably stop it from working.

Import Games:
Virtually all the codes here are meant for the European PAL versions of PlayStation games. Please note that while many PAL cheats may also work on import versions (and vice versa), unfortunately, we cannot guarantee that they will.

NOW OVER 7,000 TIPS!

OUT NOW! **P2 ISSUE 30**
The UK's best unofficial PS2 magazine
Price: £3.50
This issue has loads of great features, including an expose on *Splinter Cell*, and a look forward into the games to be expected in 2003. There is also a huge review of *The Getaway*, and looks at *Ape Escape 2, The Sims* and heaps more!

OUT NOW! **PLAY ISSUE 99**
Still the best!
Price: £3.99
More killer blows are landed for the PLAY team this month, with an exclusive *Tenchu 3* playtest, to say nothing of reviews of *Shinobi* and *Mortal Kombat*. Even better is a stunning first look at *Enter The Matrix*. What are you waiting for? Head out and buy one!

NEW CHEATS KEY GUIDE:
PS2 CHEATS — NEW CHEATS IN BLUE
PSone CHEATS — NEW CHEATS IN ORANGE

controlled characters. Normally, experience can only be gained by playing through levels successfully, but now you don't have to!

Enemy Level
Setting the value of this option to YES will mean that the enemies you encounter will be incredibly stupid and uncompetitive – making slaughtering them extremely easy!

Mission List
Selecting this option will allow you to choose which levels to play from in the game. However, be warned that it is best to use this in conjunction with the Trooper Level cheat, as inexperienced troops will be killed very easily if you select the later levels in the game.

USB CODES
In order to activate these codes you must insert a USB keyboard into your PS2 and press the following keys to activate the codes.
Debug Menu press L
Toggle damage on/off press K
Display menu press \
Invert aiming press Y
Freeze press X

CRAZY TAXI
CRAZY RICKSHAW
Press L2, R2, L2, R2, L2, R2, ✕ QUICKLY at the character select screen to hear a bell. You'll now be riding a rickshaw.
(Altneratively, to unlock the rickshaw and all 16 special taxis, complete all 16 Crazy Box challenges). To select the rickshaw in Crazy Box mode, scroll to the right of Gus at the character selection screen. To select it in Arcade or Original mode, press a at the character selection screen.
ANOTHER DAY MODE
Press R2 at the character selection screen, then press and hold R2 while selecting your driver. 'Another Day' will appear on the screen and you'll hear a car horn. In the game, the start point and fares will be in different places to normal.
NO ARROWS
Hold R2 + Start before the driver selection screen appears. 'No Arrows' will appear in the bottom left corner. You won't get any directional arrows to guide you.
NO DESTINATION MARKERS
Hold L2 + Start before the driver selection screen appears. 'No Destination Mark' will appear in the bottom left corner. You won't get a green area to mark the stop zone.
EXPERT MODE
Hold L2 + R2 + Start just before the driver selection screen appears. 'Expert' will appear in the bottom corner. You won't get directional arrows or stop zones.
CAMERA ANGLES
During play (in Arcade or Original mode), hold L1 + R1 on pad 2 and press:
○ to toggle between first-person & rear views
□ for a speedometer
△ for a wide-angle view
✕ reset the display

CRICKET 2002
SUPER BATSMEN
Select 'Inside EA Sports' from the main menu. On that screen (Credits, Season Preview), press R2, ○, L2, R1, Select to see a message. During play, press L1 for a power shot to hit a six nearly every time.

D

DARK SUMMIT
Cheats
Hold Start and Select at the main menu, then enter the following codes:
Equipment and Lift Points:
△, □, L1, ○, R1, ✕, R1, ✕
Unlock All Boarders:
△, □, L1, ○, R1, ✕, R1, △
Weapon Mode (press R2 to fire): □, ○, △, R1
Slow Motion (press L1 + R1 on a rail or in the air): □, ○, △, L1
Challenge Skip: △, □, L1, ○, R1, ✕, R1, □

DAVE MIRRA FREESTYLE BMX 2
ALL BIKES FOR EVERYONE
Enter this code on the main menu to hear a sound (if you make a mistake, select an option then press △ to return to main menu):
↑, ←, ↓, →, ↓ x2, →, ↓ x2, ←, □

SECRET RIDERS
Enter these codes on the main menu to hear a sound...
Mike Dias:
↑, ←, ↓, → x2, ←, ↑, ↓, ↑, →, □
Amish Guy:
↑, ←, ↓, → x2, ← x2, ↓, ↑, ←, □

MOVIES
Enter these on the main menu to hear a sound...
Dave Mirra:
← x2, ↑, →, ↑, ←, ↑ x2, □
Ryan Nyquist:
← x2, ↓, →, ↓, →, ↑, ↓, □
Troy McMurray:
← x3, ↓, ↑, →, ↑, ←, □
Mike Laird:
← x2, →, ↑ x2, →, ↑, →, □
Tim Mirra:
← x2, →, ↑, ↓, ←, ↓, ↑, □
Kenan Harkin:
← x4, → x2, ↓ x2, □
Leigh Ramsdell:
← x2, ↓ x2, ←, →, ↓, ←, □
Joey Garcia:
← x2, ↑ x2, ↓, →, ↓, □
Rick Moliterno:
← x2, ↑, ↓, →, ← x2, ↑, □
Todd Lyons:
← x2, ↓, ↑ x2, →, ←, ↓, □
John Englebert:
← x2, → x2, ↓ x2, →, ↑, □
Scott Wirch:
← x2, →, ↑ x3, ←, →, □
Colin Mackay:
← x2, → x2, ↓ x2, →, ↑, □
Zach Shaw:
← x3, →, ←, ↓, →, ↓, □

COMPETITION OUTFITS
Enter these on the main menu to hear a sound...
Dave Mirra:
↑, ↓, ↑, ↓, →, ←, ↑ x2, □
Ryan Nyquist:
↑, ↓ x2, ←, ↓, ↑ x2, ↓, □
Troy McMurray:
↑, ↓, ←, ↓, →, ←, ↑, ←, □
Mike Laird:
↑, ↓, →, ←, →, ↑ x2, →, □
Tim Mirra:
↑, ↓, →, ← x2, ↑, ↓, ↑, □
Kenan Harkin:
↑, ↓, ←, ↓, ←, ↑, ↓, ↑, □
Leigh Ramsdell:
↑, ↓ x2, ←, ↓ x3, ←, □
Joey Garcia:
↑, ↓, ↑, ←, ↓, →, ↓, →, □
Rick Moliterno:
↑, ↓, ↑ x4, ←, ↑, □
Todd Lyons:
↑, ↓ x2, →, ↑, ← x2, ↓, □
John Englebert:
↑, ↓, ←, ↓, ←, →, ← x2, □
Scott Wirch:
↑, ↓, →, ↑, ↓, →, ←, →, □
Colin Mackay:
↑, ↓, →, ↓, ↑, → x2, ↑, □
Zach Shaw:
↑, ↓, ←, →, ↓ x2, →, ↓, □

CHEAT CODES
Enter these codes at the main menu to hear a sound.
All Themes In Park Editor:
↑, ←, ↓, →, ↓, ↑, ↓, →, ← x2, □
All Objects In Park Editor:
↑, ←, ↓, →, ↓, ↑ x2, ↓, → x2, □
All Movies:
↑, ←, ↓, →, ← x2, →, ←, ↑, ↓, □

DEAD OR ALIVE 2
UNLOCK CHARACTERS
Bayman: Complete Story mode with every character. Or complete Story mode 30 times using any combination of characters.
Tengu: Collect ten stars in Survival mode. Or play as any combination of characters more than 200 times.
DELUXE CREDITS
Finish the game with every character in Very Hard mode. You can then view the Deluxe version of the Credits. It contains new music, credits from every DOA development team and website banners.
CG GALLERY
Complete Team mode with five characters to unlock CG Gallery.

DEUS EX
Press Select during gameplay, then press L2, R2, L1, R1, and then hit Start three times. You'll then be able to access God Mode, Full Health, Ammo, Energy, Mods, Skills and more.

DEVIL MAY CRY
HARD MODE
Complete the game once.

LEGENDARY DARK NIGHT MODE
Complete Hard mode.

DANTE MUST DIE MODE
Complete Legendary Dark Night mode.

SUPER DANTE MODE
Complete Dante Must Die mode
Note: In this mode, you can transform into a devil and use magic indefinitely.

ALL-STAR GROUP PHOTO
Complete the game with an S rank on all missions.

DRAKAN
CHEAT CODES
During play, press and hold L1 + R2 + L2 + R1, in order, then enter the following codes.

Extra Cash	○, □, →, ←, ✕, △, ↓, ↑
Full Health & Mana	△, ↓, ○, ←, □, →, ✕, ↑
Invincibility	✕, ↓, △, ↑, ○, →, □, ←
Increase Char. Level	□, △, ○, ✕, →, ↓, ←, ↑
Increase Spell Level	↑, ↓, ←, →, →, ←, ↓, ↑

DRIVEN
SECRETS
Euro Champs: Complete this mode to unlock the US Champs competition, as well as Team Sabio in the driver select screen.
U.S. Champs: Finish this to open up the World Champs mode and to let you race as Team Spirit.
World Champs: Faust Team Racing will be selectable if you win this championship. You'll also unlock the Blocking Challenge back at the Arcade mode menu screen.
Blocking Challenge: There's just one bonus to be unlocked here: Memo Moreno.
Story Mode: Finish this normally and you'll be given access to the best car in the game: Jimmy Bly's prototype. If you manage to get all golds, you'll also get Joe Tanto's vintage Indy Car.
Multiplayer: Complete the World Champs mode in both single and multiplayer to gain access to the final two drivers in the game: Lia Lopez and Aziz Meshiea.
Unlock Story Mode Missions
Go to the main menu and press ↓, ←, ↑, →, →, ↑, ↓, ← to open up all the missions in Story mode. You'll hear the sound of a car revving up when you enter the code successfully.
CHEAT CODES
Enter the following codes with the D-pad on the main menu screen to a car revving.
All Cars:
↑, ↓, → x2, ←, ↑ x2, ↓
All Tracks:
↑ x2, ← ↓ ← → x2, ↑
Arcade Championships:
→, ←, ↑, →,↓ x2, ← x2
Multiplayer Championships:
←, ↓, ←, ↑, →, ←, ↓, →

DROPSHIP
SECRET MISSIONS
Enter 'Classified Files' from the main menu, then select 'Unlock' and input one of the following codes to play a secret mission.

KREUZLER
Fly against large numbers of opponents.

SHEARER
Race against the clock in this jump-filled checkpoint race.

UBERDOOPER
A massive tank battle!
OTHER CHEATS
Enter these codes in the Classified Files menu...
All Levels: KINGSLEY
God Mode: TEAMBUDDIES
Infinite Ammunition: BLASTRADIUS

DYNASTY WARRIORS 2
GAME CHEATS
Enter these codes at the title screen to hear the sound of charging warriors.
Wu Characters: □ x2, R2 x2, R1 x2, □ x2
Shu Characters: □ x2, R1 x2, R2 x2, □ x2
Free Mode Side Selection: Hold △ and press R1, L1, L2, R2, R1, L1, L2, R2
OPENING CINEMA EDITOR
At the main menu, press R2 x3, L2 x3, R1, L1 to hear cheering. 'Opening Edit' will appear in the Options, enabling you to edit the opening sequence.
UNLOCK ALL HIDDEN CHARACTERS
At title screen, press □, R1, □, R2, □, R2, □, R1 to hear cheers.

E

ECCO THE DOLPHIN: DEFENDER OF THE FUTURE
DOLPHIN SOCCER
Go to the Powers Of Levitation level and find your way to the room where the clan General is located. Swim through the side of the rubbery wall. On the floor near one of the orange lights is a football. Get it, then go to the level selection screen. An option for the Dolphin Soccer mini-game will appear at the bottom – happy footballing!

ENDGAME

SUPER CHEATS
On the main select menu aim the gun away from the game mode icons and then press the following buttons (the screen will reset if the code has been entered correctly)...

Unlock Everything
Fire x13, Reload, Fire x 5, Reload, Fire x2, Reload, Fire x9, Reload, Fire x7, Reload, Fire x3, Reload, Fire x8, Reload, Fire x5, Reload, Fire, Reload, Fire x20, Reload.

Unlock Arcade Mode
Fire x2, Reload, Fire x12, Reload, Fire, Reload, Fire x13, Reload

Unlock Country Challenges
Fire, Reload, Fire x2, Reload, Fire x18, Reload, Fire x15, Reload, Fire, Reload, Fire x4, Reload

Unlock Mighty Joe Jupiter
Fire x13, Reload, Fire x9, Reload, Fire x7, Reload, Fire x8, Reload, Fire x20, Reload, Fire x9, Reload, Fire x5, Reload, Fire x18, Reload

Unlock Jukebox
Fire x12, Reload, Fire x5, Reload, Fire x20, Reload, Fire x19, Reload, Fire x2, Reload, Fire x15, Reload, Fire x15, Reload, Fire x7, Reload, Fire x9, Reload, Fire x5, Reload

Arcade Mode
Complete once to unlock Machine Gun
Complete twice to unlock Cane Gun
Complete three times to unlock Shotgun
Complete four times to unlock Hyper Arcade mode

ESCAPE FROM MONKEY ISLAND
MURRAYBALL MINI-GAME
Go to the Prostheses shop, use the filing system and enter Monkey-Pumpkin-Bunny as a code to get the Ryan J Danzwithwolves file. Look at the file, pause the game, then select the Bonus Stuff option to access Murrayball.
Note: This must be done before looking for the No-Nosed Man.

MONKEY INVADERS MINI-GAME
Complete all the Monkey Kombat moves in the list (hold R2 to see it) for each Monkey Stance to unlock this mini-game.

ESPN INTERNATIONAL TRACK & FIELD
AWARDS
Get the following number of medals in Trial or Championship mode to unlock these features on the Awards screen.
Athlete Interview 1: 5 bronze medals
Athlete Interview 2: 5 silver medals
Athlete Interview 3: 5 gold medals
Athlete Interview 4: 10 gold medals
Funny Sounds: Gold medal in all events
Expert Rhythmic Gymnastics Song: Gold medal for all three Rhythmic Gymnastics songs

ESPN INTERNATIONAL WINTER SPORTS 2002
ROBOT COSTUME
Win gold medals in all men's and women's events, in Trial mode.
PENGUIN COSTUME
Win all events in the Women's Championship mode.
BEAR COSTUME
Win all events in the Men's Championship.

ESPN NBA 2NIGHT
CHEATS
Go to the Cheat menu to enter these...

BIGHEAD	Big-headed players
BIGHAND	Everyone has big hands
BIGFOOT	Not the monster but the players' feet grow
MINIMINI	Small players
DUNKERS	Dunks are easier
DARKNESS	No lights

EVIL TWIN
CHEATS
On the main screen, select Cheat Codes and then highlight the code you wish to activate. Press ✕ to bring up input screen and then input the following codes to activate the cheats.

Infinite Lives:	✕, □, △, ✕, ○
Sights:	○, ○, ✕, △, □
Snipe:	□, ○, ✕, △, ○
Mega-Shots:	○, △, △, □, ✕
Rapid Firing:	□, △, ✕, △, ○
Bounces:	○, □, ○, △, ✕

EXTERMINATION
REPLAY BONUSES
After the end-of-game credits, save your position. When you reload it ('Rear Of Compound'), you'll start a new game with lots of items. For your gun you'll have 500 bullets, 50 Shotgun shells, 30 Grenade shells, 1,000 Flame units and 25 Ultimate Launcher Missiles.
You won't have the attachments for your gun yet, but when you do you'll have loads of ammo for them. For your health you'll be given 20 Recovery Unit A, 5 Recovery Unit B, 5 MTS Vaccine, 5 Booster Shot A and 3 Booster Shot B.

EXTREME-G 3
MORE TOURNAMENTS
Once you have proved yourself at each tournament, you'll receive a free engine upgrade and be able to race the next class...
Open 500G Class:
Complete Caesium Tournament 250G
Open 750G Class:
Complete Caesium Tournament 500G
Open 1000G Class:
Complete Caesium Tournament 750G
FRANCIUM TOURNAMENT
This final track is only available once you've completed the tournaments in 1000G class.
STARCOM TEAM
Win the Francium Tournament to make the Starcom riders selectable.
CHEAT CODES
Enter these at the main menu.
All Tracks:
L1 x2, L2 x2, R2 x2, R1 x2, L1 + L2 + R1 + R2.
Infinite Shields/Turbo:
L1 + R1, L2 + R2, L1 + L2, R1 + R2
Note: This must be enabled before every race.
Infinite Ammo:
L2, R2, L1, R1, L2 + R2, L1 + R1
Note: This must be enabled before every race.
Always Win XG Career Mode Races:
R1 + R2 + L1 + L2, R2 + L2, R1 + R2, R1 + R2 + L1 + L2
You'll win even if you quit, lose or die.
Note: This must be enabled before every race.
Double Prize Money:
L1, L2, R2, R1, R1, R2, L2, L1
Extreme Lap Challenge:
L1, L2, L1, R1, L1, R2, L1 + R1, L2 + R2
Free Money
L1 x5, L2 x5, R1 x5, R2 x5, L1 + L2 + R1 + R2
Start the game with 500,000 credits.
Instant Win
L1 + L2 + R1 + R2, L2 + R2, R1 + R2, L1 + L2 + R1 + R2
Start a race, then quit for instant victory.

F

F1 2001
ART GALLERIES
Win the world championship on the four different difficulty settings to unlock the extra art galleries.

FANTAVISION
EXTRA OPTION
Complete and save the game on the Normal difficulty setting to unlock an 'Extra' option at the main menu.
EXTRA 2 OPTION
Complete and save the game on the Hard difficulty setting to unlock an 'Extra 2' option at the main menu.
UNLOCK ALL
At the Options screen, hold L1 + L2 + R1 + R2 and then press ✕, ↑, ✕, ↑, ↓, ○ to unlock everything in the game.
Save the game on Hard level to unlock the Extra 2 option at the main menu.

FIFA 2002
BONUS TOURNAMENTS

Bonus 1: Copa America
Qualify for the World Cup Finals with a CONMEBOL team to unlock the Copa America.

Bonus 2: European Championships
Qualify for the World Cup Finals with a UEFA team to unlock the European Championships.

Bonus 3: Gold Cup
Qualify for the World Cup Finals with a CONCACAF team to unlock the Gold Cup.

Bonus 4: Asian Nations' Cup
Qualify for the World Cup Finals with an AFC team to unlock this tournament.

Bonus 5: FIFA Confederations Cup
Win the Copa America, European Championships, Gold Cup and Asian Nations' Cup to unlock this tournament.

PANINI CARDS
Win each tournament/qualification to unlock the Panini cards on the Rewards screen.

FREEKSTYLE
Enter the following into the codes screen (found in Options).

Cooldude	Unlock Clifford
	Adoptante
Toughguy	Unlock Mike Jones
Blondie	Unlock Jessica
	Patterson
Gimegreg	Unlock Greg
	Albertyn
Populate	Unlock All
	Characters
Carverok	Unlock Burn It Up
	Track
Clippers	Unlock Gnome
	Sweet Gnome Track
Blackjak	Unlock Let It Ride
	Track
Todamoon	Unlock Rocket
	Garden Track
Wideopen	Unlock Crash Pad
	FreeStyle Track
Tuckelle	Unlock The Burbs
	FreeStyle Track
Trakmeet	Unlock All Tracks
Eyedrops	Unlock Bloodshot
	Bike (Mike Metzger)
Brrrrap	Unlock Rock Of
	Ages Bike
	(Mike Metzger)
Seventwo	Unlock Rhino Rage
	Bike (Mike Metzger)
Whatever	Unlock Mulisha Man
	Bike (Brian Deegan)
Hedbangr	Unlock Heavy Metal
	Bike (Brian Deegan)
Whozaskn	Unlock Dominator
	Bike (Brian Deegan)
Ovenmitt	Unlock Hot Stuff
	Bike (Leeann
	Tweeden)
Stylin	Unlock Trendsetter
	Bike (Leeann
	Tweeden)
Goodlook	Unlock Seducer Bike
	(Leeann Tweeden)
Hereiam	Unlock Amore Bike
	(Stefy Bau)
Sparkles	Unlock Disco Tech
	Bike (Stefy Bau)
Twoneone	Unlock 211 Bike
	(Stefy Bau)
Supdude	Unlock Gone Tiki
	Bike (Clifford
	Adoptante)
Goflobro	Unlock Island Spirit
	Bike (Clifford
	Adoptante)
Stoked	Unlock Hang Loose
	Bike (Clifford Adoptante)
Kickbutt	Unlock Beater Bike
	(Mike Jones)
Horns	Unlock Lil' Demon
	Bike (Mike Jones)
Plunger	Unlock Flushed Bike
	(Mike Jones)
Hekacool	Unlock Speedy Bike
	(Jessica Patterson)
Lightning	Unlock Charged Up
	Bike (Jessica
	Patterson)
Tonboy	Unlock Racer Girl
	Bike (Jessica

A B C D E F G H I J K L M N O P Q R S T U V W X Y Z

DATABURST

PS2 CHEATS ▫ NEW CHEATS IN BLUE

	Patterson)
Allshook	Unlock The King
	Bike (Greg Albertyn)
Patriot	Unlock National
	Pride Bike (Greg
	Albertyn)
number1	Unlock Champion
	Bike (Greg Albertyn)
wheels	Unlock All Bikes
Hellooo	Unlock Ecko MX
	Outfit (Mike Metzger)
Bodyart	Unlock All Tatted Up
	Outfit (Mike Metzger)
Ripped	Unlock Muscle
	Bound Outfit (Brian
	Deegan)
Soldier	Unlock Commander
	Outfit (Brian Deegan)
Thnkpink	Unlock Fun Lovin'
	Outfit (Leeann
	Tweeden)
Spicy	Unlock Red Hot
	Outfit (Leeann
	Tweeden)
Kidsgame	Unlock Playing Jax
	Outfit (Stefy Bau)
Invasion	Unlock UFO Racer
	Outfit (Stefy Bau)
Wings	Unlock Tiki Outfit
	(Clifford Adoptante)
Nosleeve	Unlock Tankin' It
	Outfit (Clifford
	Adoptante)
Babyblue	Unlock Blue Collar
	Outfit (Mike Jones)
Boxcars	Unlock High Roller
	Outfit (Mike Jones)
Layers	Unlock Warming Up
	Outfit (Jessica
	Patterson)
not2grly	Unlock Hoodie Style
	Outfit (Jessica
	Patterson)
ilookgud	Unlock Sharp
	Dresser Outfit (Greg
	Albertyn)
comet	Unlock Star Rider
	Outfit (Greg Albertyn)
yardsale	Unlock All Outfits
Flysolo	No Bike Mode
Loksmith	Unlock Everything
Wtchkprs	Slow Motion / Blur
	Mode
Allfreek	Always 'Freekout' Time

FREQUENCY

MASTER CODE

On the Start screen press ↓, →, ↑, ← x2, ↑, →, ↓. A sound will confirm entry. This will enable the other codes to work…

Free Autocatcher: Press ←, → x2, ←, ↑, ⊙ during gameplay

Free Multiplier: Press →, ← x2, →, ↑, ⊙ during gameplay

UNLOCKABLES:

Normal Mode

- Complete Stage 1 Track 1 – Unlock VR Tex Arena
- Complete Stage 1 Track 2 – Unlock Constructo Arena
- Complete Stage 1 Track 3 – Unlock Eqlizer Arena
- Complete Stage 1 Track 4 – Unlock Glashaus Arena
- Complete Stage 1 Track 5 – Unlock Stage 2
- Score 875 or more in Stage 1 to open a Bonus Track
- Complete Stage 2 Track 4 – Unlock Parallaxia Arena + Stage 3
- Score 800 or more in Stage 2 to open a Bonus Track
- Score 1,000 or more in Stage 3 to open a Bonus Track
- Complete Stage 3 including the bonus track to unlock Stage 4 on Advanced mode

Advanced Mode

- Complete Stage 1 Track 5 – Unlock Stage 2
- Score 2,500 or more in Stage 1 to open Bonus Track
- Complete Stage 2 Track 4 – Unlock Stage 3
- Score 2,000 or more in Stage 2 to open Bonus Track
- Complete Stage 3 Track 4 – Unlock Green Obelisk Arena and Stage 4
- Score 2,000 or more in Stage 3 to open Bonus Track
- Score 2,200 or more in Stage 4 to open Bonus Track

Expert Mode

- Complete Stage 1 Track 5 – Unlock Stage 2
- Score total of 4,000 or more in Stage 1 to open Bonus Track
- Complete Stage 2 Track 4 – Unlock Stage 3
- Score 3,600 or more in Stage 2 to open Bonus Track
- Complete Stage 3 Track 4 – Unlock Stage 4
- Score 4,000 or more in Stage 3 to open Bonus Track
- Complete Stage 4 Track 4 – Unlock VideoWall Arena and Stage 5
- Score 3,600 or more in Stage 4 to open Bonus Track
- Score 2,800 or more in Stage 5 to open Bonus Track
- Complete all songs including Bonus Tracks to unlock Secret Song – Surgecore Luge Crash
- Complete all songs including Bonus Tracks and Secret Song to unlock Super Secret Song – Robotkid Vs Intersekt End of your World

G

GAUNTLET: DARK LEGACY

VIEW ALL CUT-SCENES

While the game is loading, hold ⊙. After the copyright screen, all the cut-scenes from the game will start playing. Press ⊙ to skip to the next scene; Start to exit.

NAME CODES

Enter any of the following codes as a character's name to activate the cheat.

INVULN	Invincibility
ALLFUL	Have nine potions and keys
10000K	10,000 gold per level
XSPEED	Run quickly
QCKSHT	Throw quickly
SSHOTS	Permanent super shot
MENAGE	Permanent triple shot
REFLEX	Permanent reflect shot
EGG911	Permanent Pojo the Chicken
1ANGEL	Permanent Anti-Death
000000	Permanent invisibility
PEEKIN	Permanent X-ray vision
PURPLE	Permanent full turbo
DELTA	Perm. shrink enemy & growth
ICE600	Dwarf: ice general
NUD069	Dwarf: S&M outfit
STX222	Jester: stick man,smiley face
PNK666	Jester: stick man, green Mohican
KJH105	Jester: stick man, baseball cap
BAT900	Knight: battle general
TAK118	Knight: Ninja
RIZ721	Knight: quarterback
KAO292	Knight: pigtails & orange skirt
DARTHC	Knight: black cape
STG333	Knight: bald bloke
CSS222	Knight: jeans and baseball bat
ARV984	Knight: baggy grey shirt
DIB626	Knight: blue top & baseball cap
SJB964	Knight: black, twin scythes
AYA555	Valkyrie: Japanese schoolgirl
CEL721	Valkyrie: cheerleader
TWN300	Valkyrie: town general (reaper)
RAT333	Warrior: rat head
MTN200	Warrior: mountain general (orc)
CAS400	Warrior: castle general (ogre)
SKY100	Wizard: sky general (alien)
DES700	Wizard: desert general (pharaoh)
GARM99	Wizard: Garm
GARM00	Wizard: robed Garm
SUM224	Wizard: dungeon master

GRADIUS III & IV

FULL DOUBLE SHOT POWER-UP

Pause game and press ↑ x2, ↓ x2, ←, →, ←, →, ⊛, ⊙ to hear a sound.

Note: This only works a few times.

FULL LASER SHOT POWER-UP

Pause game and press ↑ x2, ↓ x2, ←, →, ←, →, ⊙, ⊛ to hear a sound.

Note: This only works a few times.

CUBE ATTACK (GRADIUS III)

Reach Stage 9 in the game to unlock Cube Attack in Extra mode.

FIRST GRADIUS STAGE (GRADIUS III)

On Stage 10, let the boss hit you with a bullet to unlock the first Gradius stage in Extra mode.

EXTRA EDIT MODE (GRADIUS III)

Either complete the game or play for ten hours to unlock an Extra Edit option in Extra mode. This allows weapon combinations to be edited. More weapons can be unlocked for editing by completing the game a second time, or by playing for another ten hours!

BOSS RUSH MODE (GRADIUS IV)

Complete the game to unlock this.

STAGE SELECT (GRADIUS IV)

Complete the game without any continues.

GRAND THEFT AUTO 3

VEHICLE MISSIONS

Certain vehicles allow you to perform missions when inside them to earn extra cash. Press R3 to start them.

Vigilante: When in a Police car or Enforcer, you can chase and kill other criminals.

Paramedic: When in an Ambulance it's possible to do a good deed and save people.

Firefighter: Being in a Firetruck allows you to perform the Firefighter missions.

Taxi Driver: When you steal a Taxi, you can do some work as a taxi driver for extra cash.

CHEAT CODES

These should all be entered during play. It will say 'Cheat Activated' in the top left corner of the screen for every code except Increased Gore.

Tank: ⊛ x6, ●, ●, ●, ⊙, ⊛, ⊙

Lower Wanted Level:
Start x2, ●, Start, ↑, ↓, ↑, ↑, ↓

Raise Wanted Level:
Start x2, ●, Start, ←, →, ←, →, ←

All Weapons:
Start x2, ●, Start, ←, ↓, →, ↑, ←, ↓, →, ↑

Full Health:
Start x2, ●, Start, ←, ↓, →, ↑, ←, ↓, →, ↑

Full Armour:
Start x2, ●, Start, ←, ↓, →, ↑, ←, ↓, →, ↑

More Money:
Start x2, ●, Start, ←, ↓, →, ↑, ←, ↓, →, ↑

Destroy All Cars:
●, ●, ●, ●, ●, ●, ⊙, ⊛, ⊛, ⊙, ●

Improved Handling:
●, ●, Start, ●, ←, Start x2, ⊙. Press L3 to make the car jump.

Increased Gore:
⊛, ●, ⊛, ↓, ●, ●, ⊙, →, ●, ⊙

Fog: ●, ●, ●, Start x2, ●, ⊙

Overcast: ●, ●, ●, Start x2, ●, ●, ⊛

Rain: ●, ●, ●, Start x2, ●, ●, ⊛

Normal Weather:
●, ●, ●, Start x2, ●, ●, ⊙

Speed Up Time: ⊛ x3, ⊛ x5, ●, ⊙, ⊛, ⊙

Change Character:
→, ↓, ←, ↑, ●, ↑, ←, ↓, →

Pedestrians Riot:
↓, ↑, ←, ↑, ⊙, Start, ●, ●

Pedestrians Attack:
↓, ↑, ←, ↑, ⊙, Start, ●, ●

Pedestrians Crazy:
Start, ●, ⊙, ⊙, ●, ↑, ↓

Pedestrians Fight:
→, Start, ⊛, Start, ↓, ●, Start

Make Cars Invisible:
● x2, ⊛, ⊙, ●, ⊙

Slow Down Game: ⊙, ↑, →, ↓, ⊛, Start, Start

Speed Up Game: ⊙, ↑, →, ↓, ⊛, ●, ●

Flying Car: →, Start, ⊛, Start, ●, ↓, Start

HIDDEN PACKAGES

There are 100 packages spread over the three islands, the collection of which gives you some lovely weapons at your hideout. Each package also gives you $1,000 and once you have all 100 you get a cool $1million.

No. Packages	Bonus Weapon
10	Handgun
20	Uzi
30	Grenades
40	Shotgun
50	Armour
60	Molotov Cocktails
70	AK-47
80	Sniper Rifle
90	M-16
100	Rocket Launcher

BONUS GOODIES

Flame-Thrower: Put out 30 fires on each island in the Firefighter mission to get the Flame-Thrower delivered to your hideout.

Health: Save 50 patients in the Paramedic mission and Health will be delivered to your hideout. Save 100 and Adrenaline is delivered. Complete level 16 and Infinite Run is awarded, enabling you to run without getting tired.

Police Bribe: Kill 40 criminals on each island in the Vigilante mission to get the Police Bribe delivered to your hideout.

Borgnine Taxi: Once you've delivered 100 passengers to their destination you'll be rewarded with the fast red Borgnine Taxi.

BF Injection: Once you've completed the Sayonara Salvatore mission for Asuka you'll find it outside Misty's apartment in Hepburn Heights.

Dodo: Once you begin to take missions from Donald Love, the Dodo will appear at the airport. It's a light aircraft with its wings removed. It can't fly properly but it is possible to get it in the air: the trick is to push forwards as you accelerate to get a high speed up, then pull back gently to take off.

GRAND THEFT AUTO: VICE CITY

CHEAT CODES

Enter these cheats while playing. If done correctly "Cheat Activated" will appear in the top left of the screen.

Full Health
●, ●, ●, ⊙, ←, ↓, →, ↑, ←, ↓, →, ↑

Full Armour
●, ●, ●, ⊙, ←, ↓, →, ↑, ←, ↓, →, ↑

Weapon Set 1
●, ●, ●, ●, ←, ↓, →, ↑, ←, ↓, →, ↑

Weapon Set 2
●, ●, ●, ●, ←, ↓, →, ↑, ←, ↓ x2, ←

Weapon Set 3
●, ●, ●, ●, ←, ↓, →, ↑, ←, ↓ x3

Commit Suicide
→, ●, ↓, ●, ←, x2, ●, ●, ●, ●

Raise Wanted Level
●, ●, ⊙, ●, ←, →, ←, →, ←, →

Lower Wanted Level
●, ●, ⊙, ●, ↑, ↓, ↑, ↓, ↑, ↓

Ladies Man
⊙, ⊙, ●, ●, ●, ⊙ x2, ⊙, ⊙

Change Character
→ x2, ←, ↑, ●, ●, ←, ↑, ↓, →

Change to Ricardo Diaz
●, ●, ●, ●, ↓, ●, ●, ●

Change to Lance Vance
⊙, ●, ←, ⊙, ●, ●, ⊙, ●

Change to Candy Suxxx
⊙, ●, ↓, ●, ←, →, ●, ●, ⊙, ●

Change to Ken Rosenberg
→, ●, ↑, ●, ●, →, ●, ●, ⊙, ●

Change to Hilary King
●, ⊙, ●, ●, →, ●, ●, ⊙, ●

Change to Love Fist singer
↓, ●, ↓, ●, ←, ⊙, ●, ●, ⊙ x2

Change to Love Fist kilt guy
●, ●, ●, ●, →, ●, ←, ⊙, ⊙, ●

Change to Phil Cassidy
→, ●, ↑, ●, ●, →, ●, ●, →, ⊙

Change to Sonny Forelli
⊙, ●, ⊙, ●, ←, ⊙, ●, ●, ⊙ x2

Change to Mercedes
●, ●, ↑, ●, →, ●, →, ↑, ⊙, ⊙

Rhino
⊙ x2, ●, ⊙ x3, ●, ●, ●, ⊙, ⊙, ⊙

Bloodring Banger 1
↓, ●, ⊙, ●, x2, ⊙, ●, ●, ← x2

Bloodring Banger 2
↑, → x2, ●, →, ↑, ⊙, ●

Hotring Racer 1
●, ⊙, ●, →, ●, ●, ⊙ x2, ⊙, ●

Hotring Racer 2
●, ●, ⊙, →, ●, ●, →, ↑, ⊙, ●

Romero's Hearse
↓, ●, ↓, ●, ●, ←, ●, ●, ←, →

Love Fist
●, ↑, ●, ← x2, ●, ●, ⊙, →

Trashmaster
⊙, ●, ⊙, ●, ← x2, ●, ●, ⊙, →

Sabre Turbo
→, ●, ↓, ● x2, ⊙, ●, ●, ⊙, ←

Caddy
⊙, ●, ↑, ●, ●, ⊙, ⊙, ●, ●, ⊙

Blow Up All Cars
●, ●, ●, ●, ●, ●, ⊙, ⊙, ⊙, ⊙, ●

Aggressive Drivers
●, ⊙, ●, ●, ←, ●, ●, ●, ●

Some Cars Pink
⊙, ●, ↓, ●, ←, ⊙, ●, ●, →, ⊙

All Cars Pink
⊙, ●, ↓, ●, ←, ⊙, ●, ●, →, ⊙

All Cars Black
⊙, ●, ↑, ●, ←, ⊙, ●, ●, ←, ⊙

Flying Cars
→, ●, ⊙, ●, ●, ↓, ●, ●

Perfect Handling
⊙, ● x2, ←, ●, ●, ●

Sunny Weather
●, ⊙, ● x2, ● x3, ↓

Cloudy Weather
●, ⊙, ● x2, ● x3, ⊙

Overcast Weather
●, ⊙, ● x2, ● x3, ⊛

Stormy Weather
●, ⊙, ● x2, ● x3, ⊛

Foggy Weather
●, ⊙, ● x2, ● x3, ⊙

Speed Up Time
⊛ x2, ●, ⊛, ●, ⊛ x3, ●, ⊙, ⊛, ⊙

Slow Down Game
⊙, ↑, →, ↓, ⊛, ●, ●

Pedestrians Riot
↓, ←, ↑, ←, ⊙, ●, ●, ●, ●

Pedestrians Attack You
↓, ↑ x3, ⊙, ●, ●, ●, ●

GRAN TURISMO 3: A-SPEC

PROFESSIONAL MODE

Select Arcade mode then highlight Hard on the difficulty selection screen. Hold ● + ● and it will change to Professional.

EASY MONEY

You need two memory cards for this trick. After you've earned about 200,000 Credits, buy a good car and upgrade it to the max. This will leave you almost broke, so save this car to the memory card in slot 2. Now return to the title screen and load your last game from slot 1. This will give you your money back and you can now go and trade the car from slot 2. The car that you just upgraded to the max will now only cost retail price.

PRIZE CARS:

BEGINNER'S LEAGUE

Sunday Cup: Toyota Sprinter Trueno GT Apex
Clubman Cup: Mazda MX-5 ('93)
FF Challenge: Toyota Yaris RS 1.5
FR Challenge: Nissan Silvia K's 1800cc
MR Challenge: Toyota MR2
4WD Challenge: Suzuki Alto Works
Lightweight Cup: Mini Cooper 1.3i
Stars & Stripes: Chevrolet Camaro SS
Spider & Roadster: Mazda MX-5 1.8i
80s Cup: Mazda Savanna RX7 Infini III
Race Of NA Sports: Honda CRX 1.6 VTi
Race Of Turbo Sports: Daihatsu Cuore TR-XX Avanzato R
Tourist Trophy: Audi TT 1.8 quattro
Legend Of The Silver Arrow: Mercedes-Benz SLK230 Kompressor
Altezza Race: Toyota Celica SS-II ('95 or '99)
Vitz/Yaris Race: Toyota Yaris RS 1.5
Type R Meeting: Acura R-SX Type S, Honda Civic SiR-II, Honda Civic Type R
Evolution Meeting: Mitsubishi Lancer Evo IV GSR
Beetle Cup: VW New Beetle RSi
Gran Turismo World Championship: Mazda MX-5 ('89), Mitsubishi Lancer Evolution VI GSR, Nissan Skyline GT-R V spec II (R32), Toyota Celica GT-Four

AMATEUR LEAGUE

Japanese Championship: Mazda RX-7 Type Z, Mitsubishi FTO GP Version R, Mitsubishi Lancer Evolution IV GSR, Subaru Impreza Wagon WRX STi Version VI
American Championship: Audi TT 1.8T quattro, Chevrolet Camaro Race Car, Mazda RX-7 Type RS, Subaru Impreza Sedan STi Version VI
European Championship: Gillet Vertigo Race Car, Lotus Elise 190, Mini Cooper 1.3i, Nissan GT-R V spec II (R34)
Gran Turismo World Championship: Mazda RX-8, Nissan C-West Rāzo Silvia, Nissan Z Concept, Toyota GT-One Road Car
German Touring Car Challenge: RUF 3400S, Vauxhall Astra Touring Car, VW Beetle Cup Car, VW Lupo Cup Car
FF Challenge: TRD Celica TRD Sports M
FR Challenge: Toyota Sprinter Trueno GT Apex Shigeno Version
MR Challenge: Honda NSX Type S Zero
4WD Challenge: Mitsubishi Lancer Evo VII GSR
Stars & Stripes Grand Championship: Spoon S2000 Race Car
Boxer Spirit Cup: Subaru Legacy B4 Blitzen
80s Sports Car Cup: Nismo Skyline GT-R S-tune
Race Of NA Sports: Mazda RX-8
Race Of Turbo Sports: Mine's Evolution VI GSR
Gran Turismo All-Stars: Ford GT40, Honda Raybrig NSX, Mine's GT-R N1 V spec, Nismo Skyline GT-R R-tune
All-Japan GT Car Championship: Honda Arta NSX, Nissan Calsonic Skyline, Nissan Loctite Zexel GT-R, Toyota Denso Sard Supra
Tourist Trophy: Audi S4
Race Of Red Emblem: Nismo 400R
Legend Of Silver Arrow: Mercedes-Benz CLK Touring Car
Altezza Race: Tom's X540 Chaser, Toyota Altezza LM Race Car, Toyota Yaris RS 1.5
Type R Meeting: Honda NSX Type R, Honda S2000, Mugen S2000, Spoon S2000
Evolution Meeting: Mitsubishi Lancer Evolution VI Rally Car
Dream Car Championship: Honda S2000 LM Race Car, Mazda RX-7 Race Car, Mitsubishi FTO LM Race Car, Subaru Impreza LM Race Car

PROFESSIONAL LEAGUE

British GT Car Cup: Aston Martin Vanquish
Gran Turismo World Championship: Ford GT40 Race Car, Jaguar XJ220 Race Car, Nismo GT-R LM Road Car, Vauxhall Calibra Touring Car
FF Challenge: Spoon Civic Type R
FR Challenge: Nismo GT-R LM Road Car
MR Challenge: Tommy-Kaira ZZII
4WD Challenge: Mitsubishi Lancer Evolution VII Rally Car Prototype
Spider & Roadster: Shelby Cobra
Boxer Spirit: RUF RGT
Race Of NA Sports: Pagani Zonda C12
Race Of Turbo Sports: RUF CTR2
Gran Turismo All-Stars: Dodge Viper GTS-R Concept, Nissan R390 GT-1 LM Race Car, Subaru Impreza Sedan WRX STi, Toyota GT-One Race Car
All-Japan GT Car Championship: Honda Castrol Mugen NSX, Nissan Pennzoil Nismo GT-R, Pagani Zonda Race Car, Toyota SuperAutobacs Apex MR-S
Italian Avant Garde: Pagani Zonda Race Car
Race Of Red Emblem: Nissan Calsonic Skyline
Vitz/Yaris Race: Toyota Altezza LM Race Car, Toyota Tom's Castrol Supra, Toyota Supra RZ, Toyota Yaris RS 1.5
Elise Trophy: Lotus Elise 190
Clio Trophy: VW New Beetle Cup Car
TVR Tuscan Challenge: TVR Griffith 500, TVR Speed 12
Dream Car Championship: Mitsubishi FTO LM Race Car, Panoz Esperante GTR-1, Toyota GT-One Race Car, Polyphony 001
Polyphony Digital Cup: Suzuki Escudo Pikes Peak Version, Toyota GT-One Race Car, TVR Speed 12, Polyphony 001
Like The Wind: Mazda 787B
Formula GT Championship Race: Polyphony 001, Polyphony 002

RALLY LEAGUE

Tahiti Challenge: Toyota Celica Rally Car
Tahiti Maze: Ford Escort Rally Car
Smokey Mountain Rally: Ford Focus Rally Car
Rally Of Alps: Peugeot 206 Rally Car
Tahiti Challenge II: Toyota Corolla Rally Car
Tahiti Maze II: Subaru Impreza Rally Car
Smokey Mountain II Rally: Mitsubishi Lancer Evolution VI Rally Car
Rally Of Alps II: Mitsubishi Lancer Evolution VII Rally Car Prototype
Super Special R5 Wet: Citroën Xsara Rally Car
Super Special Route 5 Wet II: Subaru Impreza Rally Car Prototype

ENDURANCE LEAGUE

Grand Valley: Nissan R390 GT1 Road Car, Spoon S2000 Race Car, Subaru Impreza LM Race Car, Polyphony 001
Seattle: Nismo GT-R LM Road Car, Panoz Esper-ante GT-R 1, Tommy-Kaira ZZ II, Polyphony 002
Laguna Seca: Nissan Calsonic Skyline, Toyota Altezza LM Race Car, Polyphony 002
Passage To Colosseo: Gillet Vertigo Race Car, Lancia Delta HF Integrale Rally Car, Pagani Zonda Race Car, Polyphony 002
Trial Mountain: Honda S2000 LM Race Car, Lister Storm V12, Mine's GT-R N1 V spec, Polyphony 001
Special Stage Route 11: Chevrolet Camaro Race Car, Honda Arta NSX, Toyota Super Autobacs Apex MR-S, Polyphony 002
Roadster: Mazda MX-5 ('89), Mazda MX-5 ('93), Mazda MX-5 1.8 RS, Polyphony 002
Tokyo R246: Mazda RX-7 LM Race Car, Nissan C-West Rāzo Silvia, Toyota GT-One Road Car, Polyphony 001
Mistral: Jaguar XJ220 Road Car, Mitsubishi FTO LM Race Car, Pagani Zonda Race Car, Polyphony 002
Super Speedway: Chevrolet Corvette C5R, Renault Clio Sport Race Car, Tickford Falcon XR8 Race Car, Polyphony 001

LICENCES

B-Licence – All Gold: Mazda MX-5 1.8i
A-Licence – All Gold: Mazda RX-8
IB-Licence – All Gold: Nissan Z Concept
IA-Licence – All Gold: Aston Martin Vanquish
S-Licence – All Gold: Dodge Viper GTS-R Concept
R-Licence – All Gold: Subaru Impreza Rally Car Prototype

EXTRA

50% Game Completion:
Chevrolet Corvette C5R
75% Game Completion:
Mazda 787B
100% Game Completion:
Polyphony 001
Beginner's League – All Gold:
Mitsubishi Lancer Evolution V GSR
Amateur Mode – All Gold:
Chrysler Viper GTS-R Team Oreca
Professional League – All Golds:
Polyphony 002
Rally League – All Golds:
Suzuki Escudo Pikes Peak Version
Endurance League – All Golds:
Polyphony 001

GRAN TURISMO CONCEPT

Press ● + ● on the difficulty screen to unlock the Ace skill setting.

GRAVITY GAMES

CHEATS

Enter these codes in the cheats menu and a message will confirmcorrect entry.

LOTACRAP	Unlock Everything
PIKARIDE	Unlock All Bikes
MAXSTAT$	Max All Stats
BONEGUY	Unlock Bobby Bones
BADGIRL	Unlock Pierce!
FLYAWAY	Unlock Bird Brains
SIGMAN	Unlock Angus Sigmund
OLDLADY	Unlock Ramp Granny
ANDFMV	Unlock Andre Ellison Movie
DMCFMV	Unlock Dennis McCoy Movie
JAMFMV	Unlock Jamie Bestwick Movie
LEIFMV	Unlock Leigh Ramsdell Movie
MATFMV	Unlock Mat Berringer Movie
REUFMV	Unlock Reuel Erikson Movie
FUZFMV	Unlock Fuzzy Hall Movie
PAVEMENT	Unlock Gravity Games Street Competition
CGFLYER	Unlock Gravity Games Vert
MUDPUDLE	Unlock Gravity Games Dirt
ARTRIDER	Unlock Museum District
ARTCOMP	Unlock Museum District
OILSPILL	Unlock Oil Refinery
CHOOCHOO	Unlock Train Depot
FUZYDIRT	Unlock Fuzzy's Yard
VOLCANO	Unlock Mount Magma

GUILTY GEAR X

TESTAMENT AND DIZZY

To unlock these characters, hit ↓, → x2, ↑, Start at the 'Press Start' screen.

GUN GRIFFON BLAZE

EXTRA BOMBS

Enter 'FEA_MASTER!' as a pilot name (where '_' = space), 'Mexico' as a country, and 'Female' as a sex to begin with 12 bombs.

H

HALF-LIFE

THE CHEAT MENU

Input these in the 'Cheat Codes' section of the Options screen to help you see off the alien threat. After you've put them in once, you can access them at any time by choosing them from the menu. Be warned though, they won't work with previously saved games.

Xen Gravity:	↑ ⊙ ↓ ⊙ ↑ ⊙ ↓ ⊙
Invincibility:	← ⊙ ↑ ⊙ → ⊙ ↓ ⊙
Infinite Ammo:	↓ ⊙ ← ⊙ ↓ ⊙ ← ⊙
Invisibility:	← ⊙ → ⊙ ← ⊙ → ⊙
Slow Motion:	→ ⊙ ↑ ⊙ → ⊙ ↑ ⊙
Alien Mode:	↑ ⊙ ↑ ⊙ ↑ ⊙ ↑ ⊙

HEADHUNTER

STAR LOCKER

Beat all of Hank Redwood's records in the VR Tests to open the Star Locker inside the LEILA Offices. Inside this locker you will find all the weapons and also unlimited ammunition.

HIDDEN INVASION

BOUNCING CHEAT

At the title screen, rotate the D-pad clockwise four times. A sound will confirm the code has worked. When you start the game, everything will be bouncing in a rather crazy manner!

HITMAN 2

CHEAT CODES

Level Select
●, ●, ↑, ↓, ⊛, ⊙, ⊛ (Main Menu)

God Mode
●, ●, ↑, ↓, ⊙, ●, ●, ●, ●

All Weapons
●, ●, ↑, ↓, ⊙, ↑, ⊛, ⊙

Full Heal
●, ●, ↑, ↓, ⊙, ↑, ↓

Slowmo
●, ●, ↑, ↓, ⊙, ↑, ●

Nailgun Mode
●, ●, ↑, ↓, ⊙, ●, ●

Ali Mode
●, ●, ↑, ↓, ⊙, ↑ x2

Low Gravity
●, ●, ↑, ↓, ⊙, ● x2

Lethal Charge
●, ●, ↑, ↓, ⊙, Start x2

Bomb Mode
●, ●, ↑, ↓, ⊙, ↑, ●

Megaforce
●, ●, ↑, ↓, ⊙, Start x2

I

INTERNATIONAL SUPERSTAR SOCCER

ALL-STAR TEAMS
To unlock the extra All-Star teams, enter this code at the 'Press Start' title screen:
↑ x2, ↓ x2, ←, →, ←, →, ○, ⊗, s.
A cheerful jingle will confirm correct entry. The extra teams can then be found at the end of the team list (just press R1).

J

JAX & DAXTER

SPECIAL ENDING
Complete the game after collecting at least 100 Power Cells to see a special ending.

JONNY MOSELY MAD TRIX

UNLOCK EVERYTHING
Press and hold the following button combination, in order, at the 'Press Start' screen: R1 + L3 + R3 + ↓ + ⊙ + ⊗ + L2+R2.

K

KELLY SLATER PRO SURFER

CHEAT CODES
Simply type these into the mobile phone to activate the codes.

Trippy Mode	818 555 1447
Tony Hawk	323 555 9787
Tiki God	888 555 4506
Pastrana	800 555 6292
First-Person Mode	877 555 3825
Perfect Balance	213 555 5721
High Jumps	217 555 0217
All Suits	702 555 2918
All Levels	328 555 4497
All Boards	619 555 4141
All Surfers	949 555 6799
All Tricks	626 555 6043
Max Stats	212 555 1776

KENGO

EXTRA FIGHTERS
To open all the hidden fighters in Tournament mode, defeat all eight masters from the Dojos, then defeat Noatsuna, Jion and Nobutsuna during the Imperial Tournament. Then save your game.

IKOSAI
This final hidden fighter can be accessed once all others are open. Select Tournament mode and then hold R1 + L1 + R2 + L2 and press ⊗ to select Ikosai.

SHAKU
Use the Zan Meditation training to increase your insight to the maximum. You'll then get to use the Shaku sword.

KESSEN

BATTLE MODE OPTION
Complete game with East and West to unlock a main menu option that lets you choose your battle mode. Any previous battle may be fought, with either East or West.

KLONOA 2

PLAY AS MOMETSUTO
Complete the game to unlock Mometsuto as a playable character.
BOSS BATTLE
Complete the fairground levels to unlock a new area that allows you to battle previous bosses.
PICTURE GALLERY
Complete the fairground levels to unlock an option for a Picture Gallery.

KNOCKOUT KINGS 2001

EXTRA BOXERS
Enter these names (to hear a noise) in Career mode to unlock the secret fighters.

MECCA	Ashy Knucks
AUSTIN	Ray Austin
NELSON	Trevor Nelson
JGIAMBI	Jason Giambi
HATCHER	Charles Hatcher
OSUNA	Bernardo Osuna
DEFIAGBN	David Defiagbon
MRBARRY	Barry Sanders
ZITO	Chuck Zito
BOSTICE	David Bostice
DEMART	David DeMartini
BAILEY	Joe Mesi
JBOTTI	John Botti
JRSEAU	Jr Seau
OWNOLAN	Owen Nolan
STEVEF	Steve Francis

L

LEGACY OF KAIN: SOUL REAVER 2

BONUS MATERIALS
At the main title screen, enter this code: ←, ○, →, ○, ↓, ⊗, ○. This will unlock more Bonus Materials, including some interesting outtakes.

LEGENDS OF WRESTLING

UNLOCK EVERYONE
Press ↑ x2, ↓ x2, ←, →, ←, →, ○ x2, ⊙ at the main menu to open up all the wrestlers in the game.

LEGAIA 2

EXPERIENCE CHEAT
A very sneaky way to build up your experience is to go and find a very weak opponent. Rather than killing them as quickly as you can, simply block every attempt that they make to kill you. Because experience points are awarded for every round of combat survived, you can build up a huge score before taking on the simple task of finishing off the weakling and getting all that experience. Simple when you know how!

LEGO RACERS 2

ALIEN CHARACTER
Press →, ←, →, ↑, ↓, ←, →, ↑ x2 at the main menu screen.

WIDE ANGLE VIEW
Pause the game and press ← x3, → x3, ↑ x3, ↓ x3, ← x3, → x3

MARS TRACKS
Pause the game and press ← x2, → x2, ← x2, → x2, ↓, ←, →

LE MANS 24 HOURS

CHEAT CODES
Enter each code as a name in Championship mode, then return to the main menu.

All Tracks:	SPEEDY
All Cars:	ACO
All Championships:	NUMBAT
Le Mans Mode:	WOMBAT
View Credits:	HEINEY

LMA MANAGER 2002

CHEAT CODES
Type these in at the Name Entry screen

MINTED:	£500,000,000
AWESOME:	Improved player stats
RUN OF FORM:	Always win
NO BRAINER:	Automatic tactics
FANTASY:	Free transfers
MUST BE BLIND:	No bookings
QUICK DRY:	No building times
HYPERACTIVE:	Fast players
WHO WANTS SOME:	Psycho team
HEALING HANDS:	Fast-healing injuries
SUN BURN:	Always sunny
UMBRELLA:	Always rains

LORD OF THE RINGS: THE TWO TOWERS

CHEAT CODES
To enter the cheats pause the game, then hold L1, L2, R2 + R1 while you enter the following codes.

Restore Health	○, ↓, ○, ↑
Restore Missiles	○, ↓, ○, ↑
1000 XP	○, ↓ x3
Level 2 Skills	⊗, →, ⊗, →
Level 3 Skills	○, ↑, ○, ↑
Level 4 Skills	⊗, ←, ⊗, ←
Level 5 Skills	○ x2, ↓ x2

LOTUS CHALLENGE

UNLOCK ALL
Complete all the challenges for Jack and Zoe and finish first in all the Championship races to unlock all the cars and a new Reverse Mode.

M

MADDEN NFL 2001

MADDEN MILLENNIUM TEAM
To get this secret squad, you must get all 296 Madden Cards in gold!

MADDEN NFL 2002

BONUS STADIUMS
The Player Cards numbered between 233 and 248 will each unlock an extra stadium for selection, including Nile High and Maddenstein.

CLASSIC TEAMS
The Player Cards numbered between 249 and 274 will each unlock a classic team from the past in Exhibition mode, from the '58 Colts to the '99 Rams.

MADDEN TEAMS
The Player Cards numbered between 275 and 290 will each unlock a year's All-Madden team for use in Exhibition mode.

FANTASY TEAMS
The Player Cards numbered between 291 and 298 each unlock a fantasy team for Exhibition mode, including Mummies and Monsters.

HOUSTON TEXANS
After the first season in Franchise mode, do the expansion draft to get the Houston Texans.

LOADSA TOKENS
To get over 10 million tokens, complete the following steps.
1. Select Options then Rosters. Select the team you want to play against and change the Speed rating of all their defensive players (LE, RE, DT, LOLB, MLB, ROLB, CB, FS and SS) to 15.
2. Select the team you want to play as and change the starting QB's Speed, Awareness, Agility, Accel, Carrying and Stamina ratings to 99. Edit the following offensive players so they have an Overall rating of less than 10: HB, FB, TE, WR and backup QBs. Finally, change all the offensive line players' (LT, LG, C, RG, RT) Pass Block rating to 99.
3. Save your Roster under a new name (not DEFAULT). Start a Two Minute Drill on All Madden difficulty against the chosen opposing team's defence (which you've nobbled), selecting a previously created Profile (very important) and your team with the altered offence.
4. Select a passing play, snap the ball and hold ⊗ to scramble the QB to either side, then sprint up the field for a touchdown every time. You should be able to score several TDs doing this (if you muck up a play and get tackled inbounds, take a timeout to stop the clock).
5. When the game is over you'll have a huge minus number for your score. Quit and select Options then Madden Cards. You'll have over 10 million tokens in your Profile to spend on cards!

SPECIAL OCCASIONS
Set the system date to one of the following dates for a special commentary.

Thanksgiving:	22 November 2001
Christmas:	25 December
New Year:	1 January

WIN COIN TOSS
Press R1 + R2 + L2+R2 repeatedly before the coin toss screen appears.

MADDEN NFL 2003

UNLOCKABLE CHARACTERS
To unlock each of the following, complete the corresponding task.

John Elway
Gold Cup in QB Pocket Presence Drill at All-Madden level

Steve Young
Gold Cup in QB Precision Passing Drill at All-Madden level

Reggie White
Gold Cup in DL Trench Fight Drill at All-Madden level

Deion Sanders
Gold Cup in DB Swat Drill at All-Madden level

Barry Sanders
Gold Cup in RB Ground Attack Drill at All-Madden level

Kevin Butler
Gold Cup in P-Coffin Corner Punt Drill at All-Madden level

Jan Stenerud
Gold Cup in Clutch Kicking Drill at All-Madden level

Mike Singletary
Gold Cup in LB Chase and Tackle Drill at All-Madden level

Mike Ditka
Have a save file from Madden 2002 on your Memory Card

Dodge City Stadium
Have a save file from Madden 2002 on your Memory Card

Marshals Team
Have a save file from Madden 2002 on your Memory Card

Cheerleader Cards
Get Gold Cup in Rookie Drills

Cheat Cards
Get Gold Cup in All-Pro and Pro Drills

MAD MAESTRO

EASY MODE
Complete the following stages to unlock the tunes in Free Play mode.

Stage 1	Hungarian Dance No. 6 in D Major
Stage 2	Slavic Dance No. 7
Stage 3	Finale from Carnival of the Animals
Stage 4	Scene from Swan Lake
Stage 5	Flight Of The Valkyries
Stage 6	Marche Militaire
Stage 7	March from the Nutcracker
Stage 8	40th Symphony K550 – 1st Movement
Stage 9	Baba Yaga's Hut
Stage 10	Dance Of The Four Swans
Concert	William Tell Overture + Radetsky March

NORMAL MODE
Complete the following stages plus the Medley Mode to unlock the tunes in Free Play mode.

Stage 1	Hungarian Dance No. 5 in G Minor
Stage 2	Thunder And Lightning
Stage 3	The Marriage of Figaro
Stage 4	Toreador Song
Stage 5	Night On A Bare Mountain
Stage 6	Entry Of The Gladiators
Stage 7	Trepak from the Nutcracker
Stage 8	Orpheus In The Underworld Overture
Stage 9	9th Symphony – 4th Movement
Stage 10	Morning
Concert	William Tell Overture

MINI GAMES
Complete the following stages plus the Medley mode to unlock a special bonus mini-game. Complete the mini-game and the song will become playable in Free Play mode and the mini-game will be unlocked in Bonus Menu.

Stage 1	Csikos Post + Love Bucket Relay Game
Stage 2	Toy Symphony + Lunar Magic Game
Stage 3	Eine Kleine Nacht Musik + Dress Up! Game
Stage 4	Dance Of The Reed Flutes + Little Birds Game
Stage 5	Algerian Suite + Fireworks Game
Stage 6	Flight Of The Bumblebee + Lionel's Flaming Hoops Game
Stage 7	Ballet Of The Unhatched Chicks + Quack Quack Racing Game
Stage 8	Divertimento No 1 in E Flat Major K113 + The Feast Game
Stage 9	L'Arlesienne Suite No 2 + Alien Abduction Game
Stage 10	Hall Of The Mountain King + The Mysterious Dungeon Game
Concert	Radoczi March + Concert Play
Concert 2	5th Symphony – 1st Movement + Final Concert

MAT HOFFMAN'S PRO BMX 2

SECRET CHARACTERS:

Unlock Day Smith
In Oklahoma City, go up to the ramp that you put in place with the forklift and then ride into the secret warehouse area. Grind on the black box to open it into a vert vamp, and then use this ramp to grind onto the Bullhorns. Leap into the small room here and Day Smith will join the gang.

Unlock Vanessa
On top of the building in LA you'll see a girl sitting down. Perform an adrenalin trick in front of her that scores over 20,000 points and she will also join your party.

Unlock Bigfoo
Leap across the river and perform an adrenalin trick between the two kickers at the bottom of the hill. Bigfoot will appear as a playable character.

Unlock Volcano
Beat the game including the Tiki Battle to open this secret character.

OTHER UNLOCKABLES:

Extra Outfit
Perform an adrenalin trick through one of the cameras on any level to unlock an extra costume for your rider.

Unlock Day Flatland Video
Choose Session and select two minutes, then choose Day Smith and score 100,000 points in a single trick to unlock Day Flatland Video.
CHEAT CODES
Enter these codes on the Press Start screen to open some of the later levels and a hidden character.

Boston Road Trip
⊙, ↑, ↓ x2, ↑, ⊙

Chicago Road Trip
⊙, ↑, ○, ↑, ○, ⊙

Los Angeles Road Trip
⊙, ←, ○ x2, ←, ⊙

New Orleans Road Trip
⊙, ↓, →, ↑, ←, ⊙

Portland Road Trip
⊙, ○ x2, ○ x2, ⊙

Las Vegas Road Trip
⊙, R3, ←, L3, →, ⊙

Unlock Mime Character
○, ←, →, ←, →, ←

Level Select (all modes except Road Trip)
⊙, → x2, ○, ↓, ⊙

All Music
L3, ← x2, → x3, ○ x2

Mat Hoffman FMV
R3, ←, ⊙, ←, ⊙, ←, R3

Joe Kowalski FMV
R3, ↑, ○, ○, ↓, R3

Rick Thorne FMV
R3, L3, →, R3, ←, R3

Mike Escamilla FMV
R3, ⊙, ○ x2, ⊙, ○ x2, R3

Simon Tabron FMV
R3, L3 x2, R3, L3 x2, R3

Kevin Robinson FMV
R3, ○, ⊙, ↓, ↑, R3

Cory Nastazio FMV
R3, ⊙, ⊙ x2, ⊙ x3, R3

Ruben Alcantara FMV
R3, ←, →, ←, →, ←, →, R3

Seth Kimbrough FMV
R3, ↑ x2, ⊙ x3, R3

Nate Wessel FMV
R3, ↓, ○, ⊙, ↓, ○, ⊙, R3

MAXIMO

GALLERY MODE
Complete the game, having received a kiss from all four Sorceresses.

MASTERY LEVEL
To open this, receive a 100% ranking on every level in the game.

MAX PAYNE

INFINITE HEALTH
Pause the game, then press L1 x2, L2 x2, R2 x2, R1 x2.
ALL WEAPONS
Pause the game, then press L1, L2, R2, R1, ○, ⊙, ⊙. This also gives you full ammo and eight Painkillers.
LEVEL SELECT
Press L2+R2 during the game to return to the main menu, then enter ↑, ↓, ←, →, ↑, ←, ↓, ⊙. Note: This cheat only works once you've completed Chapter 1 of Part 1.
HARDER SETTINGS
If you complete the game on Fugitive difficulty, you'll open up the Hard-Boiled and New York Minute settings on the main menu, under New Game. If you manage to complete Hard-Boiled, you'll unlock the fiendishly hard Dead On Arrival. Complete this setting, to gain access to the secret End Combat level.

MDK2 ARMAGEDDON

KURT IN BOXER SHORTS
At the main menu, hold L1 + R1 and press ⊙, ⊙, ⊙. After you gain control of Kurt on the ground, after the skydiving start, he'll only be wearing his boxer shorts.
CRAZY CAMERA
Pause during play, then hold L1 + R1 and press ⊙, ○, ⊙, ○. The camera angle will keep changing as you move around. To change it back to normal, re-enter the code.
INVINCIBILITY
Pause the game, then hold L1 + R1 and press ↑ x 2, ↓ x 2, ← x 2, → x 2, ⊙, ⊙, ⊙, ⊙, L2+R2.
SLOW-MOTION MODE
While playing as Max, hold R2 and press ↑ x4.
FART SOUNDS FROM DOCTOR HAWKINS
While playing as Doctor Hawkins, press L1 + R1 + ← + ○.
MATRIX CAMERA MODE
While the game is paused press L1 + R1. This code removes the Pause Menu, giving you an unobstructed view of the character as the camera spins round them.

MEDAL OF HONOR FRONTLINE

CHEAT CODES
Type in these codes on the Enigma Machine, and you can then toggle the cheats on/off in the Bonus menu.

TPDOMOHTON	Photon Torpedoes
WHATYOUGET	One shot kills
BULLETZAP	Invincibility
URTHEMAN	Single shot kills you
GLASSJAW	Only headshots kill
HABRDASHR	Enemies have big heads or party hats
LONGSHOT	All weapons have zoom ability
BOING	Rubber Grenades
WHERERU	Invisible Enemies
MONKEY	Complete current mission with a Gold Star ranking
TIMEWARP	Complete previous mission with a Gold Star ranking

LEVEL PASSWORDS
Type these in on the Enigma Machine.

ORANGUTAN	Unlock Campaign 1
BABOON	Unlock Campaign 2
CHIMPNZEE	Unlock Campaign 3
LEMUR	Unlock Campaign 4
GORILLA	Unlock Campaign 5

MOVIE PASSWORDS
Type these in on the Enigma Machine and the movies will be unlocked in the gallery.

BACKSTAGEO	Making of Prologue
BACKSTAGER	Making of Campaign 2
BACKSTAGEF	Making of Campaign 3
BACKSTAGEI	Making of Campaign 4
BACKSTAGES	Making of Campaign 5
MAGGOTAHOY	Paintball Movie
ANIMREEL	Animation

PAUSE CODES
Pause the game and tap in the following combinations. If codes are pressed correctly, the game will unpause.
Bullet Shield:
⊙, L2+R2, R3 x2, L1, R1
Immortality:
⊙, L1, ⊙, R3, ○, L1, L2+R2, R1
Unlimited Ammo:
⊙, L1, ⊙, L1, L2+R2, R1, ○, L2+R2

MEN IN BLACK 2

CHEATS
Input these codes on the start screen. If the code has been entered correctly, an icon will flash at the bottom of the screen.
All Levels Unlocked:
R3, ○, ←, ⊙, ⊙, L3, ←, ↑, ○, ↓, L1, ⊙
All Training Missions Unlocked:
⊙, ↑, L3, ←, ○, ○, R3, ⊙, →, R1, ⊙, ⊙
Boss Mode Unlocked:
R3, ○, ↓, ↓, ○, R3, ←, ⊙, →, ○, R1, L1
Agent Data Unlocked:
↑, ↓, ⊙, R3, ←, L3, →, ○, R3, ⊙, ↑, R1
Alien Data Unlocked:
⊙, L3, ⊙, L3, ↓, ○, R3, →, ○, ←, R3, ○
Making Of Unlocked:
⊙, R3, L3, ⊙, ○, ↓, ⊙, ○, →, L3, ○, ↑
Invincibility:
→, ○, R3, ○, ↑, L3, ○, ←, L3, ⊙, ○, R3
Full Weapons:
↑, ↓, ○, ⊙, R3, ○, ○, ←, ⊙, L3, L1, →
Don't Drop Pick-Ups:
↓, ↑, ○, ⊙, ↓, ↑, ○, ⊙, L1, L3, ⊙, ⊙
Enable Full Bolt:
←, →, ↑, ↓, L3, ⊙, ⊙, ○, R3, ←, ↓, ⊙, ⊙
Enable Full Spread:
L3, R3, ⊙, L3, ↓, ↑, L3, →, ←, ○
Enable Full Homing:
→, ↑, ⊙, L3, ←, ←, L3, ←, ⊙, ←
Enable Full Beam:
←, ⊙, ○, →, L3, ⊙, ←, R3, R3, ○
Enable Full Area Effect:
←, ○, ○, ↑, ○, ↓, ⊙, L3, ←, R3

METAL GEAR SOLID 2

ALTERNATE TITLE SCREEN
Complete the game to get a new title screen.
INCREASED GRIP METER
Hang from a ledge and do plenty of pull-ups (with R2 + L2) to increase the size of your grip meter.
EXTREME DIFFICULTY
Complete the game to open up this difficulty setting.

MIDNIGHT CLUB: STREET RACING

DUNE BUGGY
Insert a memory card with a save position from *Smuggler's Run* to use the Dune Buggy from that game.

MIKE TYSON HEAVYWEIGHT BOXING

Enter these cheats on the title screen. A message will confirm correct entry.

Unlock All:	⊙, ⊙, L1, R2
Big Heads:	⊙, ⊙, ↑, ↓
Mini Heads:	⊙, ⊙, ↓, ↑
2D Mode:	↓, ↑, ⊙, ⊙
More Textures:	⊙, R3, ○, ○, ○, ⊙
Unlock Credits:	○, ○, ⊙, ⊙

MOTOR MAYHEM

PLAY AS BUZZSAW
Win the Eliminator, Deathmatch and Endurance titles with the same character on Normal level (or Hard or Very Hard).

CITY CANAL LEVEL
Complete the Deathmatch level on Normal level to unlock the City Canal level in multiplayer and Quick Battle modes.

DOWNTOWN LEVEL
Complete the Eliminator levels on Normal level to unlock the Downtown level in multiplayer and Quick Battle modes.

SANTA HATS
Set system date to any day from 21–25 Dec.

MR MOSKEETO

TWO-PLAYER BATTLE
Hold L2+R2 and L2+R2 on player two's controller as you turn on the PS2 to play this mini-game.
SECOND YEAR
Fill all 16 EX Tanks to select this game mode.
MOTHER MOSQUITO
Hold L and press ↑, →, ←, ↓, ⊙ x2, R3 x3 on the Character Selection screen to open up Mother Mosquito.
FATHER MOSQUITO
Enter the Mother Mosquito code, before holding L1 and pressing ↑, →, ←, ↓, ⊙ x2, R3 x3 on the Character Selection screen.

MX 2002

LEVEL SELECT
Start a two-player game, then hold R3 + L3 and press ↑, ↓, ←, → on player one's controller. That done, hold R3 + L3 + ○ + ⊗ on player two's pad to open unlock all the tracks.

MX SUPER FLY

SECRETS

Custom Playa Bike:
Win every race in 125cc Pro Race season.

THQ US Open Course:
Place first in 250cc Pro Race season.

Tiger Bike:
Win every race in 125cc Pro Freestyle season.

Fire Bike:
Win every race in 250cc Pro Freestyle season.

Custom Bee Bike:
Win World's Highest Jump challenge.

Custom Cow Bike:
Win Brave The Vertical Drop challenge.

Cameron Steele:
Win the World's Longest Jump challenge.

Elrod The Viking:
Win the Lift Tower challenge.

Sal:
Win the Find Out The Truth challenge.

Super Fly:
Win Crane's Eye View challenge.
CHEAT CODES
Enter the codes at the main menu. The pad will rumble to confirm correct entry.

Unlock 250cc Freestyle
↑, L1 + ↑, ⊙, L1 + →, L1 + ↓, L1 + ←

Unlock All Tracks
○, →, L1 + R3, ⊙ + ⊙, L1 + ○, L1 + ←, ⊙

Unlock All Riders
→, L1 + →, ↓, L1 + ←, →, ⊙

Unlock All Bikes
L1 + ⊙, L1 + →, L1 + ⊙, L1 + ←, ⊙

Unlock Everything
○, L1 + ←, ⊙, ○, L1 + →, R3 + ↓, L1 + →, L2+R2

N

NASCAR 2001

TREASURE ISLAND TRACK
Win a season on Veteran difficulty.

BLACK BOX CLASSIC CAR
Win the Short Track Challenge.

BLACK BOX EXOTIC CAR
Win the Half Season.

EA SPORTS CAR
Win the Road Course Challenge.

EA.COM CAR
Win the Superspeedway Shootout on either Veteran or Legend difficulty.

CHEATS
Select Credits, then Development at the options menu and wait for FMV to finish, then enter a code as credits start to roll…
Proving Grounds Track: Hold R2 and press ←, ⊙, ↑, ↓, → x 3.
Treasure Island Track: Hold L1 and press ⊙, ⊙, ⊙, ↑ x 2, ↓, ↑, ←, →, ⊙.
Play As KC Monoxide (#101): Hold L1 and press ⊙, ⊙, ○, ↓, ↑, →, ←.
Play As 'Shorty' Leung (#100): Hold R2 and press ⊙, ⊙, ○, ↓, ↑, ←, →.
Play As Jocko Michaels (#167): Hold L1 and press ⊙, ○, ⊙, ⊙, ⊙, ○.
Play As Asher Boldt (#153): Hold L1 and press ⊙, ⊙, ○, ○.
Alternate John Andretti's Car: Hold R2 and press ⊙, ○, ⊙, ○.

DATABURST

PS2 CHEATS ■ NEW CHEATS IN BLUE

NBA HOOPZ

CHEATS

Input these codes at the Vs screen just before the match starts.

(* = teams must agree)

Infinite Turbo: ⊕ x3, ✪, ⊗ x2, ↑
No Goal Tending: ⊕ x4, ✪ x4, ⊗ x4, ←
Tiny Heads: ⊕ x3, ✪ x3, ←
No Fouls*: ⊕ x2, ✪ x2, ⊗ x2, →
Tiny Players: ⊕ x5, ✪ x4, ⊗ x3, ←
Granny Shots: ⊕, ✪ x2, ⊗, ←
Beach Court: ✪ x2, ⊗ x3, ←
Street Court: ⊕ x3, ⊗ x2, ←
No Hotspots*: ⊕ x3, ⊗, ↑
Show Shot %: ✪, ⊗, ↓
Show Hotspot: ⊕, ✪, ↓
Big Heads: ⊕ x3, →
ABA Ball: ⊕, ✪, ⊗, →
Midway Uniform: ⊕ x4, →
Home Uniform: ✪, ⊗ x4, →
Away Uniform: ✪ x2, ⊗ x4, →
Alternate Uniform: ✪ x3, ⊗ x4, →

NBA LIVE 2003

UNLOCK RAP STAR PLAYERS

To enter the codes, go to Roster mode and create player, then select Bio. Type in the code in the last name field to unlock these superstars in the free agent pool

Unlock Busta Rhymes
FLIPMODE

Unlock Hot Karl
CALIFORNIA

Unlock Just Blaze
GOODBEATS

Unlock Fabolous
GHETTOFAB

Unlock B. Rich
DOLLABILLS

Unlock DJ Clue ....
MIXTAPES

NBA STREET

CHEAT CODES

Enter them at the Vs screen (with 'Enter Cheats' at the top). The numbers in the codes indicate the number of times to press ⊕, ✪, ⊗ and ✪ to change the icons at the bottom of the screen. For example, to enter 4-1-2-1, press ⊕ x4, ✪, ⊗ x2, ✪. Then press any direction on the D-pad to activate the code and see the cheat name appear.

Result	Code
Big heads	4-1-2-1
Tiny heads	4-2-0-2
Tiny players	4-0-4-0
Springtime Joe 'The Show'	1-1-0-1
Summertime Joe 'The Show'	1-0-0-1
Athletic Joe 'The Show'	1-2-0-1
ABA ball	0-1-1-0
Beach ball	0-1-1-2
EA Big ball	0-1-4-0
Medicine ball	0-1-1-3
NuFX ball	0-1-3-0
Soccer ball	0-2-1-0
Volleyball	0-1-1-4
WNBA ball	0-1-2-0
Authentic uniforms	0-0-1-1
Casual uniforms	1-1-0-0
ABA socks	4-4-4-4
Explosive rims	1-2-4-0
Unlimited turbo	2-0-3-0
No juice (turbo)	1-4-4-3
Mega dunking	3-0-1-0
No dunks	3-0-1-2
Easy distance shots	2-1-3-0
Harder distance shots	2-2-3-0
Ultimate power	3-1-1-0
Captain quicks	3-0-2-1
Mad handles (handling)	3-2-1-0
Super swats (blocking)	3-3-1-0
Sticky fingers (stealing)	3-4-1-0
More gamebreakers	1-4-3-2
Less gamebreakers	1-3-4-2
No gamebreakers	1-4-4-2
Less blocks	3-1-2-3
Less steals	3-1-4-0
No alley-oops	3-4-1-2
No 2-pointers	3-3-0-3
Player names	0-1-2-3
No player indicators	4-0-0-4
No shot indicator	4-3-2-4
No shot clock	4-4-0-3
No auto replays	1-2-1-1
No HUD display	1-4-1-2
No cheats	1-1-1-1

NBA SUPERSTARS

Play the City Challenge and defeat an NBA team to unlock a player from their roster.

BIGGS & BEACON HILL COURT

Play the City Circuit and reach the Region 1 City Challenge. Defeat Biggs's team to unlock him and the Beacon Hill court.

BONAFIDE & BROAD STREET COURT

Play the City Circuit and reach the Region 2 City Challenge. Defeat Bonafide's team to unlock him and the Broad Street court.

DRAKE & THE YARD COURT

Play the City Circuit and reach the Region 3 City Challenge. Defeat Drake's team to unlock him and The Yard court.

DJ & VENICE BEACH COURT

Play the City Circuit and reach the Region 4 City Challenge. Defeat DJ's team to unlock him and the Venice Beach court.

TAKASHI & YAKATOMI PLAZA COURT

Play the City Circuit and reach the Region 5 City Challenge. Defeat Takashi's team to unlock him and the Yakatomi Plaza court.

STRETCH & RUCKER PARK COURT

Play the City Circuit and reach the Region 2 City Challenge. Defeat Stretch's team to unlock him and the Rucker Park court.

BIG (SSX SNOWBOARDERS) TEAM

Get 10 wins in any mode.

3LW TEAM

Get 20 wins in any mode.

NYC LEGENDS TEAM

Get 30 wins in any mode.

STREET LEGENDS TEAM

Win the City Circuit tournament.

DREAM TEAM

Win Hold The Court mode. The team includes Grayliien Alien, Magma Man and Yeti Snowman!

USER RECORD CODES

Select Hold The Court mode, either enter a User ID or not; then, when the user record is displayed (or none), enter a code to unlock a secret team. Note: You'll need to re-enter the codes every time you play.

Big (SSX) Team:
Hold L1 and press ↑, ↓ x2, ←, ✪
3LW Team:
Hold L2 and press ← x2, →, ↓, ✪
NYC Legends Team:
Hold L1 and press ↓ x3, ←, ✪
Street Legends Team:
Hold L2 and press →, ←, ↑, ↓, ✪
Team Dream:
Hold L2 and press ↑ x2, → x2, ✪

NEED FOR SPEED: HOT PURSUIT 2 PS2

CHEAT CODES

Ferrari F50
L1, ✪, L1, ✪, →, L1, →, L1

Ferrari 360 Spider
L1, ⊕, L1, ⊕, ✪, L1, ✪, L1

Ferrari F550 Barchetta
L1, ⊕, L1, ⊕, →, L1, →, L1

McClaren F1 LM
⊕, L1, ⊕, L1, ✪, →, ✪, →

Lamborghini Diablo 6.0
→, L1, →, L1, L1, L1, L1, L1

Porsche Carrera GT ....
←, →, ←, →, L1, ⊕, L1, ⊕

Mercedes CLK GTR ....
L1, L1, L1, L1, ←, ✪, ←, ✪

EXTRA CHEAT CODES

BMW Z8
⊕, →, ⊕, →, L1, ✪, L1, ✪

HSV Coupe GTS
L1, L1, L1, L1, L1, ✪, L1, ✪

Ford TS50
→, ←, →, ←, L1, ⊕, L1, ⊕

Aston Martin V12 Vanquish
L1, →, L1, →, ✪, ←, ✪, ←

Mustang Cobra R...
←, ⊕, ←, ⊕, L1, L1, L1, L1

Corvette Z06
←, L1, ←, L1, L1, L1, L1, L1

NFL QUARTERBACK CLUB 2002

UNLOCK STEVE YOUNG
Throw more than 5,100 yards with a single quarterback, in a single season.

UNLOCK TROY AIKMAN
Beat seven opponents in the Quarterback Challenge.

UNLOCK DAN MARINO
Throw 50 or more touchdowns with a single quarterback, in a single season.

UNLOCK BOOMER ESIASON
Throw 15 passes to the same person in the same game.

UNLOCK BERNIE KOZAR
Score five passing touchdowns with the same quarterback in the same game.

UNLOCK JIM EVERETT
Break a record in the Quarterback Challenge

UNLOCK JOHN ELWAY
Have one of your players rush for 2,000 yards or more in a single season.

UNLOCK JIM KELLY
Attempt at least 20 passes in a game and finish with a QB rating of 105.

UNLOCK PHIL SIMS
Rack up 500 passing yards in a single game.

NHL 2001

SUPER FORWARD

Create a player and name him Peter Forsberg or Jaromir Jagr.

SUPER DEFENSEMAN

Create a player and name him Sandis Ozolinsh or Chris Pronger.

SUPER GOALIE

Create a player and name him Patrick Roy, Dominik Hasek or Ed Belfour.

THE DUDE PLAYER

Create a player and name him Bruce Willis as his name. The commentators refer to him as 'The Dude'.

THE HAMMER PLAYER

Create a player and enter Hammer as his first name. The commentators refer to him as 'The Hammer'.

JERSEY NUMBER 99

Create a player and name him Wayne Gretzky. Save the player without editing his attributes. Then, select Edit Player to change his name and adjust his attributes. His jersey number will say 98, but in the season and on your roster it'll be 99.

NHL 2002

BARENAKED LADIES

Enter the Player Creation screen and use the following names for a Barenaked Ladies team...

Steven Page
Ed Robertson
Kevin Hearn
Jim Creeggan
Tyler Stewart

NHL HITZ 20-02

CHEAT CODES

On the Team Matchup screen, press the ⊕, ✪, and ⊗ the number of times indicated in the code, then the direction on the D-pad. For example, to enter 1-2-3 ←, press ⊕, ✪ x2, ⊗ x3, ←. Note: More than one code may be activated per game.

Cheat	Code
Infinite Turbo	4-1-3 →
Turbo Boost	0-0-2 ↑
Big Hits	2-3-4 ↓
Late Hits	3-2-1 ↓
Hitz Time	1-0-4 →
No Crowd	2-1-0 →
Pinball Boards	4-2-3 →
Show Shot Speed	1-0-1 ↑
Show Team's Hot Spot	2-0-1 ↑
No Fake Shots	4-2-4 ↓
No Puck Out	1-1-1 ↓
No One-Times	2-1-3 ←
Big Puck	1-2-1 ↑
Huge Puck	3-2-1 ↑
Bulldozer Puck	2-1-2 ←
Tennis Ball	1-3-2 ↓
Big Head Player	2-0-0 →
Huge Head Player	3-0-0 →
Big Head Team	2-2-0 ←
Huge Head Team	3-3-0 ←
Snow Mode	1-2-1 ←
Rain Mode	1-4-1 ←
Domino Effect	0-1-2 →
Win Fights For Goals	2-0-2 ←
Skills Versus	2-2-2 ↓
First To 7 Wins	3-2-3 ←
More Time To Enter Codes	3-3-3 →
Disable Previous Code	0-1-0 ↓

NO ONE LIVES FOREVER

MISSION SELECT

Highlight 'Load Game' on the main menu. Holding L3 + R3 (both analog stick buttons), press ✪. This takes you to the Select Mission screen with all missions unlocked.

O

ONI

PAUSE CODES

Pause the game, highlight 'Help' and press L1, L1, ⊕, ⊕, ⊕ followed by any of the following codes, to hear a sound. To disable a cheat, re-enter it.
Refill Hypo: L1, L1, L1, L1, ⊕, ⊕, ⊕ x3, R3
Level Skip: L3, R3, L1, L1
Invincibility: R3, L3, R3, ⊗
Infinite Phase Cloak: L1, R3, L1, L3
Rapid Fire & Infinite Ammo: L1, L1, L1, L3
One-Hit Kills: L3, R3, ⊗, ⊕
Tiny Character: L3, R3, ⊕, ⊗
Big Characters: R3, ⊕, ⊗, L3
Big Head: R3, ⊕, ⊗, R3
Flying Enemies: R3, L3, ⊗, ⊕
Enemies fly further when punched or kicked.
Character Select: L1 x4
Press L1 repeatedly to cycle through the characters available on the current level.

ONIMUSHA WARLORDS

FANCY DRESS

After completing the gave, save it then start a new one. You'll see a new 'Normal/Special' option. Selecting Special lets you play as Samanosuke dressed in a panda costume! When wearing it, press L1 to put the head on and off.

ONIMUSHA 2 TRAILER

Upon completing the game, save it then go to the new 'Special Option' in the main menu to see a trailer for Onimusha 2.

ONI SPIRITS

If you collect all 20 Fluorites during the game, you're rewarded with the Oni Spirits mini-game selected from the Special Option menu. Complete its 12 levels to unlock an option that lets you start the main game with all the weapons from the beginning.

OPERATION WINBACK

ALL CHARACTERS IN VS MODE

At 'Press Start' screen, press ↑, ↓ x2, → x3, ← x4. Then hold ⊗ and press R3.

UNLOCK TRIAL MODE

At 'Press Start' screen, press ↑, ↓ x2, → x3, ← x4. Then hold ✪ and press R3. Trial Mode lets you practise any level.

UNLOCK MAX POWER MODE

At 'Press Start' screen, press L1, L2, L1, L2, L1, ✪, ⊗, ✪, ⊗. Then hold L1 and press R3. Max Power Mode is like Story mode, but it only takes one hit to kill each enemy.

ORPHEN: SCION OF SORCERY

RESTART BATTLE

Pause the game if a defeat can't be avoided. Select 'Equip' and resume the game at the start of the battle, with all energy restored.

P

PARIS-DAKAR RALLY

ALL CARS

Enter ILUMBERJACK as your driver's name (on your memory card) to unlock every car.

PARAPPA THE RAPPER 2

New Hats

Complete the game and Parappa will wear a new hat. To select the headgear of your choice simply use the right Analogue Stick to cycle through them. There are three different hats to unlock.
Blue Hat: Complete the game once
Pink Hat: Complete the game twice
Yellow Hat: Complete the game three times
Record Shop:
Complete the game whilst wearing the Yellow Hat and you will open the Record Shop, which enables you to listen to the music from all the levels.

PIRATES: THE LEGEND OF BLACK KAT

CHEATS

Enter these codes during the game while holding L2 + R2.

Invincible Kat
✪, ⊗, L3, ✪, R3, R2, R3, L1, L1, ⊗

Change Swords
R3, R2, L1, L3, ⊗, ✪, L1, ⊗, L3, ✪

Invincible Ship
R2, ✪, L1, ✪, R3, L1, ⊗, R3, ⊗, L3

Ship Upgrade
L1, ✪, R3, L3, ✪, ⊗, R3, R2, L1, ⊗ This code will activate when you sail to another area.

Unlimited Wind Boost
R2, L1, R3, ⊗, L3, ⊗, L1, ✪, ✪, L3

Infinite Items
✪, L1, R2, L1, R3, L3, ⊗, ✪, R3, ⊗. However, you'll still have to find each item first – pick one up to get an unlimited supply.

1,000,000 Gold
✪, R3, L1, ⊗, ✪, L1, R2, L3, ⊗, L1

Show All Treasure Chests
R3, ✪, ✪, L1, ⊗, L1, R2, L3, ⊗, L1

Show Buried Treasure Chests
⊗, ✪, ⊗, ✪, L1, R2, L3, L1, L3, R3

Treasure Chest Keys
⊗, R2, ✪, ⊗, R3, L1, L3, L1, ✪, L3

Squeaky Voices
R3, ⊗, R2, ✪, R3, ✪, L1, ⊗, L1, L3

Different Poison Image
✪, L1, L1, ⊗, L3, ✪, L3, ⊗, R3, R2

Different Music
L1, ✪, ✪, L1, ⊗, ⊗, L3, R2, R3, L3

ALTERNATE COSTUMES

You'll need two controllers and two people to activate this code. On the main menu, hold L1 + L2 + ↑ + R2 + L3 on the first controller and R1 + R2 + ✪ + R2 + R3 on the second one. You'll hear some music if you get the code right and a series of numbers will appear on-screen. Press R3 on the first controller to change them – each of these combinations results in a different costume for Kat.

0000:0000	0000:0001
0000:0010	0000:0011
0000:0100	0000:0101
0000:0110	0000:0111
0000:1000	0000:1001
0000:1010	0000:1011

POOL MASTER

EASY AIMING

At the title screen, press ↑, ✪, ↓, ✪, ←, ⊗, →, ⊗. You should hear a sound. Go to Options and turn Guideline Detail to High. During play you'll see a guideline for the object ball as well as the cue ball.

PORTAL RUNNER

LEVEL SKIP

Pause the game, hold L1 and press ⊗, ←, ⊗, →, ⊗, ⊗, ←, x2, →, L1 to hear a sound.

FULL HEALTH

Pause the game, hold L1 and press ⊗ x3, ⊗ x2, L1, ↑, ⊗, ⊗ to hear a sound.

ALL MOVIES & EXTRAS

At the main menu, hold L1 and press ←, →, ←, ↓, ↑, ↓, L1, ⊗, L1, ⊗. Go to the Options screen to see new Movies and Extras options.

PRISONER OF WAR

PASSWORD CHEATS

Enter the following codes on the password entry screen and the cheats will become available on the secrets menu where you can turn them on and off.

FARLEYMYDOG.....All Secrets
MUFFIN.....Change Guard Size
QUINCY.....Alter Guard Perception
FATTY.....Defiance Mode
DINO.....Unlimited Contraband & Stones
FOXY.....Top Down Mode
BOSTON.....First-Person Mode
DT.....Display Date
ALLTIMES.....Be notified of all events
CORETIMES.....Be notified of core events

PROJECT EDEN

CHEAT MODE

During play, press ✪ to display the team menu. Hold Select, press ↑ on the left stick and rotate it clockwise three times, then immediately rotate it anticlockwise three times. A new icon will appear in the bottom right corner, under the log icon. Highlight it and press ✪ for the cheat menu.

PRO RALLY 2002

CHEATS

Enter these codes as your name.

PEROPAVO	Unlock all modes, cars and tracks
THEMASTER	Unlock all arcade mode secrets
PACMAN	Unlock all game modes
CUAQUEZ	Unlock challenge mode
MADDUCK	Unlock trophy mode
OOOH SI	Unlock Championship in Professional mode
MACHOMAN	Unlock all cars
MORATA	Unlock all tracks

Q

QUAKE III REVOLUTION

BONUS ARENA & CHARACTERS

Complete the regular arenas in Campaign mode to play the bonus arena, The Keeper. You can then select the Reaper and Mistress characters in Multiplayer mode.

INSTANT WIN

While playing a game (don't pause), hold L1 + R1 + L2 + R2 and press ✪, ⊗, ⊗, ✪, ✪, ⊗, ⊗, ✪. You'll then be awarded an instant victory and can play the next level.

R

RAYMAN REVOLUTION

MULTIPLAYER BONUS MAPS

In the first map, in the Options Menu/Language/Voices, highlight the RAYMANIAN language (don't validate it), hold L1 + R1 and press L1, L2, L1, L2, L1, L2. A new menu will appear with the three multiplayer bonus maps.

CHEAT MENU

In any other map, go to the Sound Menu, highlight the MUTE option, hold L1 + R1 and press L1, L2, L1, L2, L1, L2. A new Cheat menu will appear.

BABY SOCCER

During a game hold L1 + R1 and press L1, L2, L1, L2, L1, L2. The name of the players appears on the baby globox.

RC REVENGE PRO

CHEATS

Enter these at the main menu.
Unlock All Tracks: L1, L1, L2, L2, ⊗, ⊗
Unlock All Cars: L1, L1, L2, L2, ⊗, ⊗
Unlock Next Cup: L1, L1, L2, L2

READY 2 RUMBLE BOXING: ROUND 2

SECRET SLUGGERS

Every time you complete Arcade mode, an extra one is revealed...

Completed	Character
x1	Freak E Deke
x2	Michael Jackson
x3	GC Thunder
x4	Wild 'Stubby' Corley
x5	Shaquille O'Neal
x6	Freedom Brock
x7	Rocket Samchay
x8	ROBOX RESE-4
x9	Mr President (Bill Clinton)
x10	The First Lady (Hilary Clinton)

CHARACTER SELECTION CODES

Enter these codes at the character selection screen to hear a bell ring.
All Boxers: ← x2, →, L1, ←, → x2, L1 x2, L2
All Championship/Holiday Costumes: ← x2, ↓, →, ↑, L1 x8, L2, L1 x4, L2
All Training: ←, ↓, ↑, ↓, ↑, L1 x20, L2
Holiday – New Year: →, ↑, ↓ x3, L1, L2
Holiday – Valentine's Day: →, ↑, ↓ x3, L1 x2, L2
Holiday – St Patrick's Day: →, ↑, ↓ x3, L1 x3, L2
Holiday – Easter: →, ↑, ↓ x3, L1 x4, L2 **Holiday – Independence Day:** →, ↑, ↓ x3, L1 x5, L2
Holiday – Halloween: →, ↑, ↓ x3, L1 x6, L2
Holiday – Thanksgiving: →, ↑, ↓ x3, L1 x7, L2
Holiday – Christmas: →, ↑, ↓ x3, L1 x8, L2
Fat Boxer: → x2, ↑, ↓, →, L1 x2
Thin Boxer: → x2, ↑, ↓, →, L1, L2
Undead Boxer: ←, ↑, →, ↓, L1 x2, L2
Big Gloves: ←, →, ↑, ↓, L1, L2
Big Head: → x2, ↑, ↓, →, L1 x3
Fast Mode: → x2, ↑, ↓, →, L1 x5, L2
Hyper Speed Mode: ← x2, ↓, ↑, ↓, → x2, L1 x19, L2
Start At Final Match: L1, ↓, →, ↑, ←, L1 x6, L2, L1 x2, L2
Additional Camera Views: L1 x20, L2, L1, L2, L1 x21, L2, L1 x18, L2, L1 x9, L2, L1 x14, L2, L1 x5, L2, ←, →, ↑, ↓, L2

PAUSE CODES

Pause the game to enter these codes.
Full Level 1 Rumble Meter: L2, L2, ↓, ↑ x2, ←, L1 x3, L2
Full Level 2 Rumble Meter: L2 x2, L2, ↓, ↑ x2, g, L1 x4, L2
Full Level 3 Rumble Meter: L2, L1 x2, L2, L1, L2, L1 4, L2, ←, →, ↑, ↓

BOX AS RUMBLE MAN

Complete Championship mode with all characters, then complete Arcade mode on Hard difficulty to unlock Rumble Man.

CHAMPIONSHIP COSTUMES

Complete Championship mode to unlock your fighter's champion costume.

IT'S A DATE

Set the PS2's date to the following to discover special costumes etc.

Date	Result
01/01	Joey T as New Year's baby
14/02	Lulu Valentine in sexy outfit
17/03	Referee as leprechaun
23/04	Mama Tua as Playboy bunny
04/07	GC Thunder as Uncle Sam
31/10	JR Flurry as skeleton
25/12	Selene Strike as elf, Rumble Man as snowman

REDCARD

Get Dolphins Team
Select World Conquest and defeat all the teams in Australia including the Dolphins.
Get SWAT Team
Select World Conquest and defeat all the teams in America including the SWAT Team.
Get Samurai Team
Select World Conquest and defeat all the teams in Asia including the Samurais.
Get Primate Team
Select World Conquest and defeat all the teams in Africa including the Apes.
Get Matadors Team
Select World Conquest and defeat all the teams in Europe including the Matadors.

REIGN OF FIRE

CHEAT CODES

Levels unlocked
↑, ←, ⊗, ⊗, ←, ←, ⊗, ↓, ↑, ⊗ (Main Menu)

Invulnerability
✪, ✪, →, ←, ⊗, ↑, ↓, ↓, →, ⊗, ⊗ (In Game)

Win level
⊗, ✪, ←, ↓, →, ✪, →, ↑, ✪ (In Game)

Burn everything
⊗, ✪, ←, ↓, ⊗, ⊗ (In Game)

Extra damage
✪, ✪, →, ↑, →, ✪, ⊗, → (In Game)

Goat mode
✪, →, ←, ←, ⊗, ✪, ⊗, →, ↑ (In Game)

RESIDENT EVIL: CODE VERONICA X

BATTLE MODE

Complete the main game on any difficulty setting with any ranking. Battle mode will now be selectable at the main menu (and automatically saved on your memory card).

FIRST-PERSON VIEW (BATTLE MODE)

Complete the main game on Easy or Normal difficulty with any ranking. A new option in Battle mode lets you select a first-person view.

PLAY AS STEVE BURNSIDE

(BATTLE MODE)

In the main game, get the Gold Lugers from the basement office in Disc 2 (the correct combination is red, green, blue and brown). You can also unlock Steve Burnside by performing well with the original Chris in Battle mode.

PLAY AS ALBERT WESKER

(BATTLE MODE)

Perform well with Chris in Battle mode.

PLAY AS ALTERNATE CLAIRE

(BATTLE MODE)

Perform well with original Claire in Battle mode.

LINEAR LAUNCHER (BATTLE MODE)

Get an A ranking with Chris, Steve Burnside, Albert Wesker and both versions of Claire in Battle mode. The Linear Launcher appears in your inventory during next Battle mode game.

REZ

UNLOCKABLES

Area 5: Get a 100% ranking in Areas 1–4.
Lost Area: Complete Area 5 in the default game. Or play for a total of five hours.
Trancemission: Get first place in the Lost Area.
Bonus Score Attack Areas: These are unlocked in Score Attack mode when completed during the default game.
Bonus Beam Types: Complete any combination of Areas in Score Attack mode. Every five times this

is done, a new beam type is unlocked.
Near View: Get first place in two Areas in Score Attack mode.
Far View: Get first place in three Areas in Score Attack mode.
Dynamic View: Get first place in four Areas in Score Attack mode.
First-Person View: Get first place in five Areas in Score Attack mode.
Zero Form & Second Form Player Skin: Get a 100% ranking in any Area. Or play for a total of five hours.
Third Form Player Skin: Get a 100% ranking in any two Areas. Or play for a total of six hours.
Fourth Form Player Skin: Get a 100% ranking in any three Areas. Or play for a total of seven hours.
Fifth Form Player Skin: Get a 100% ranking in any four Areas. Or play for a total of eight hours.
Final Form Player Skin: Get a 100% ranking in any five Areas. Or play for a total of nine hours.
Morolien Player Skin: Get a 100% ranking in all Areas to unlock the Morolien player skin. Or play for a total of ten hours.
Boss Rush Mode: Get a 95% ranking in Areas 1–5.
Immortality Mode: Complete the 'Direct Assault – Trance' option in the Beyond mode menu.
Over Drive Infinity: Get first place in Boss Rush mode.

RIDGE RACER V

SECRETS
CompleteGrand Prix mode, coming first in every race, to unlock these extra modes…

Time Attack: Standard
Go through with your favourite car and try to beat all of Namco's times on every lap.

Time Attack: Extra
Use a souped-up version of your favourite car to beat the secret-car and Namco times.

Time Attack: Duel
Use a secret duel car to go up against Namco's best times. Beat them to unlock the Duel mode.

DUEL/BATTLE ROYAL
If you beat the secret cars' times, you'll be challenged to a 'Duel.' Beat the opponent and you get to keep the car! Choose from Angel, Devil, Pluto or Spirit. Collect all the cars and a new Battle Royal option appears, pitting you against all four secret cars.

99 TRIAL ENDURANCE RACE
Open this mode by collecting all the secret cars or travelling a distance of 999 km.

ROBOT WARS: ARENAS OF DESTRUCTION

UNLOCK EVERYTHING
Enter JPEARCE as your name to play with everything unlocked. You'll also receive a large amount of cash.

ROCKY

UNLOCK HIDDEN EXTRAS
Hold R2 on the main menu and enter the codes as follows.

Unlock everything
↑, ↓, ↓, ←, ←, R1

Unlock Rocky statue
→, →, →, ←, →, R1

Double punch damage
→, ↓, ←, ↑, ←, R1

Double speed
↓, ←, ↓, ↑, →, R1

Max Stats
←, ↑, ↑, ↓, →, R1

Max Stats (Movie mode)
→, ↓, ↓, ↑, ←, R1

Win Fight (Movie mode)
→, →, ←, ←, ↑, R1 (during fight press L1 + R2)

RUMBLE RACING

BONUS CARS
To enter any of these codes, go to Game Options, highlight Load and Save and toggle it to Password before pressing S.

Buckshot:	UBTCKSTOH
Cobalt:	TLACOBTLA
Gamecus:	BSLiGASUM
High Roller:	HGiROLREL
Interceptor:	CDAAPTNiA
Redneck Rocket:	KCEROCTEK
Revolution:	PTOATRTOi
Road Trip:	ABOGOBOGA
Sporticus:	OPSRTiSUC
Stinger:	AMHBRAAMH
Thor:	THTORHROT
Van Itty:	VTYANiYTT
Vortex:	1AREXT1AR
XXS Tomcat:	NALDSHHSD

CHAMPIONSHIP CODES
To enter any of these codes, go to Game Options, highlight Load and Save and toggle it to Password before pressing S.

Rookie Cup 2:	KOZiEC1PU
So Refined track, Dragon car	
EA Rookie Cup:	KZOiEC2Pi
Passing Through track, Mandrake car	
Pro Cup 1:	OORKiEPUC
Sun Burn track, Maelstrom, Pro Class	
Cars	
Pro Cup 2:	P1PROC1PU
Falls Down track, Cataclysm car	
Pro Cup 3:	Q2PROC2YT
The Gauntlet track, Escargot car	
Elite Cup 1:	AEPPROPUC
Surf & Turf Track, Road Kill Car, Elite	
Class Cars	
Elite Cup 2:	iLETEC1MB
Coal Cuts track, Jolly Roger car	
Elite Cup 3:	iLCTEC2VB
Wild Kingdom track, Malice car	
Elite Cup 4:	iLQTEC3PU
Over Easy track, Direwolf car	
EA Elite Cup:	LEAiTEPUC
Outer Limits track, Blue Devil car	
EA Stunt Cup:	ZEAGTLUKE
Circus Minimus track (all tracks)	

RUNE VIKING WARLORD

INVINCIBILITY
Pause the game and press ⊕, ⊗, ←, →, ⊗, ⊕

S

SCOOBY DOO! NIGHT OF 100 FRIGHTS

CHEAT CODES
Pause the game and enter the following codes

All Power-Ups
Hold down L1 + R1 + L2 + R2 and press ⊗, ⊕, ⊗, ⊕, ⊗, ⊕ x3, ⊗ x2, ⊕, ⊗ x3.

Unlock All FMV Sequences
Hold down L1 + R1 + L2 + R2 and press ⊕ x3, ⊗ x3, ⊕, ⊗, ⊕.

SPECIAL EVENTS
If you change the date on your PlayStation2 to one of the following, you can see some nice little extras at the front yard and the mystic playground.

January 1
Different fireworks.

July 4
Loads of fireworks.

October 31
Giant bat decorations.

December 25
It's snowing.

SHADOW OF MEMORIES

ENDINGS
There are six different endings. Complete the game with all five normal endings to gain access to a special prologue where you can open the final Extra Ending.
MOVIES
Complete the game once to get a movie from the spring Tokyo Games Show 2000.
Complete the game with three different endings for the movie from Konami's Private European Show.
Complete the game with all six endings, including Extra Ending, for the final movie from the autumn Tokyo Games Show 2000.

SILENT HILL 2

THE ENDINGS
There are five possible endings, depending on what you do at certain points in the game…

'In Water' Ending:
Make sure to examine Angela's Knife after you receive it, read the Diary on the Hospital's roof, listen to the Headphones in the Changed Hotel's Reading Room, and the conversation in the corridor just before the final boss. Also, run around injured as often as you can.

'Maria' Ending:
Protect Maria well and spend plenty of time with her. Make sure to visit her when she falls ill in the Hospital and generally be nice to her. Also, in the corridor shortly before the final boss where you hear the conversation, make sure you leave through the far door as quickly as possible, before it has time to finish.

'Leave' Ending:
Stay healthy, spend as little time with Maria as possible, don't protect her very well and complete the game as quick as you can. Also, make sure to look at Mary's picture and letter in your inventory on a regular basis.

'Rebirth' Ending:
Only available after completing the game once. Take the Lost Memories Book from Texxon Gas, the White Chrism from Room 105 of the Blue Creek Apartment Building, the Obsidian Goblet from the Historical Society Building and the Crimson Ceremony Book from the Changed Hotel's Reading Room.

'Dog' Ending:
You either need to have seen all the 'Leave', 'In Water' and 'Maria' endings, or the 'Rebirth' ending, to unlock this one. If so, a Dog House will appear just to the west of Jacks Inn. Take the Dog Key inside and use it on the Observation Room's door in the Changed Hotel.
EXTRA WEAPONS
Chainsaw: Complete the game once on any difficulty to unlock this. It's found in the first section of the game, on the path between the graveyard and Silent Hill itself.
Hyper Spray: Finish the game once on the 'Hard' Action Level, or complete it three times on lower levels. The Hyper Spray is then found inside the caravan on the east side of town. The effect it has on enemies in the game will depend on the ranking you have received thus far.

SILENT SCOPE

EXTRA OPTIONS
Complete game on any difficulty setting to unlock a real-time window and up to 8 health points in the Options menu.

LIFE FOR TIME
Pause game and press ⊗, ⊗, →, ←, →, ←, ⊗, ⊗, →, ←, →, ←, ↓ x2, ↑ x2. This swaps five seconds of time for an extra life.

TIME FOR LIFE
Pause game and press ↑ x2, ↓ x2, ←, →, ←, →, ⊗, ⊗. This exchanges half of your life for an extra five seconds.

MODE SELECTION CHEATS
Enter these at the mode selection (Training or Arcade) screen…
Hidden Mode: →, ↓, →, ⊕, ↑, ⊕ x2, ⊗, ↓, →, ↓, →, ⊕, ⊗
Night Mode: ↑, ←, ↓, →, ↑, ⊕, ⊗
No Crosshairs: → x3, ⊕
No Enemy Targeting: → x4, ←, ↓, ↑, →
No Scope Mode: →, ↓, →, ⊕, →, ↓, →, ⊕
Romantic Mode: ←, → x2, ⊕, ⊗
Ultra Fast Mode: ↓, ⊗, ↑, ⊕, ⊗, ↓, →, ↓, →, ⊕, ⊗
Mirror Mode: ← x2, →, ⊕, ↓ x2, ↑, ⊗, ↑, →, ↓, ↑, ←, ↓, ⊕

SILENT SCOPE 2

TRADE TIME FOR LIFE
Pause the game and press ⊗, ⊗, →, ←, →, ←, ↓ x2, ↑ x2 to exchange five seconds on your clock for half a life point.
TRADE LIFE FOR TIME
Pause the game and press ↑ x2, ↓ x2, ←, →, ←, →, ⊗, ⊗ to exchange half a life point for five seconds on your clock.
MORE LIVES
If you lose the game by dying a lot, then eventually you'll be able to increase the number of lives you have on the Options screen.
MORE TIME
Lose by running out of time a lot, and you'll be able to increase the time given to you on the Options screen.

SILPHEED: THE LOST PLANET

ALL WEAPONS
To start with all nine weapons available, enter GLOIRE as your code name. (For the Japanese version of the game, enter XACALITE as your code name.)

SIMPSONS: ROAD RAGE, THE

REWARDS
To unlock the areas and characters, you need to earn money. Each time you reach one of the amounts below, you can choose what to unlock.

1st:	**$1,000**
2nd:	**$10,000**
3rd:	**$30,000**
4th:	**$50,000**
5th:	**$75,000**
6th:	**$100,000**
7th:	**$125,000**
8th:	**$150,000**
9th:	**$200,000**
10th:	**$250,000**
11th:	**$300,000**
12th:	**$400,000**
13th:	**$500,000**
14th:	**$600,000**
15th:	**$700,000**
16th:	**$800,000**
17th:	**$900,000**
18th:	**$1,000,000**

SPECIAL OCCASIONS
Change the date on the clock on your PS2's 'System Configuration' screen when you turn on your machine, to unlock the following special character outfits and cars.

31 October:	Bart as Frankenstein.
1 January:	Krusty in a tuxedo.
25 December:	Apu as Father Christmas.
22 November 2001:	Marge as a pilgrim.

OPTIONS CODES
Go to the Options screen and hold L1 + R1 while entering the following codes.
Note: To clear the cheats, return to the game's title screen (not main menu).

Brick Car:
⊗, ⊗, ⊕, ⊕

Burns Limo:
⊗, ⊗, ⊗, ⊕

Nuclear Bus Cheat:
⊗, ⊗, ⊗, ⊗

Time Trial Cheat:
⊕, ⊗, ⊕, ⊗

Night Mode:
⊗, ⊗, ⊗, ⊗

Horizontal Split Screen:
⊕, ⊕, ⊕, ⊕

Slow Motion:
⊗, ⊗, ⊗, ⊕

Barf Cam:
⊗, ⊗, ⊗, ⊗

Show Physics:
⊗, ⊗, ⊗, ⊗

No Map:
⊕, ⊗, ⊗, ⊕

Thanksgiving:
⊗, ⊗, ⊕, ⊕

Halloween:
⊗, ⊗, ⊕, ⊗

Christmas:
⊗, ⊗, ⊗, ⊗

New Year:
⊗, ⊗, ⊗, ⊕

2D Passengers & Pedestrians:
⊕, ⊗, ⊗, ⊕

Pilgrim Marge:
⊗, ⊗, ⊗, ⊗

Apu as Santa Claus:
⊗, ⊗, ⊗, ⊗

2D Characters
Go to the options screen and input this:
Hold L1 and R1, then press circle four times.

Increased Cash
Go to the options screen and input this:
Hold L1 and R1, then press square four times

SKY ODYSSEY

AUTO GYRO
Complete all levels in Sky Canvas mode with more than 90 points.
CORSAIR
Get enough acrobatic points in Adventure mode to have ten of your mission grades marked with circles.
GOLD U.F.O.
Complete all levels in Target mode with a gold rank.
ME-262
Complete Adventure mode to unlock it.
SILVER U.F.O.
Complete all levels in Adventure mode with an A rank.
STEALTH FIGHTER
Complete all levels in Adventure mode in under 10 minutes.
PONTOONS
Complete the Stormy Seas level in Adventure mode by landing on an aircraft carrier. The pontoons let your plane land on the water.
CUSTOM PARTS
Complete all levels in Adventure mode with at least a B rank.
SWORDFISH THIRD WING
Land at the Mid-Air Rendezvous alternate landing strip in Adventure mode (unlock Special Radar in target mode to make it easier to find). You'll get a wing for the Swordfish to convert it into a triplane.
UNLOCK EXTRAS
Complete Target mode stages with enough points to earn medals which can be used to buy these Hangar items.
Radio: 4 gold medals
Music Tracks (12): 1 silver medal per track
Special Radar: 2 gold medals
Extra Emblems: 2 silver medals
Unlimited Boost (For Jets): 2 gold medals
SHINDEN PLANE
To unlock this, you have to collect the four parts. These are found on alternate landing strips in the following missions.

Right Wing:	1. The Adventure Begins
Left Wing:	13. The Labyrinth
Fuselage:	6. The Towers Of Terror
Jet Engine:	7. The Great Divide

SLED STORM

CHEAT CODES
At the 'Press Start' screen, hold L1 + R1 to enter the following codes.

Cheat Mode:	⊗, ⊕, ↑, ⊗, ⊗, ↓.
All Tracks:	⊗, ←, ⊗, →, ⊗
All Characters:	⊗, ⊗, ○|, ⊗, ⊗
All Sleds:	⊗, ⊕, ⊗, ⊕, ⊗
Hover Sled:	⊗, ⊗, ⊗, ⊗, ⊗, →

RIVAL CHALLENGE MODE
Complete the game in Championship mode with any character to unlock Rival Challenge mode.
BLACK DIAMOND TRACK
Win Championship mode with any character to unlock the Black Diamond track.

SMUGGLER'S RUN

CHEAT CODES
Pause game to enter any of these codes. If entered correctly, you'll hear a sound.
Invisibility: L2, L1 x2, R2, R1 x2, R1
Lighter Cars: L1, R2 x2, L2, R2 x2
No Gravity: R2, R2, R2, R2, ↑ x3
Increase Time Warp: R2, R1, R1, R2, → x3
Decrease Time Warp: R2, R1, R2, ← x3
MIDNIGHT CLUB VEHICLES
Insert a memory card with a saved game from Midnight Club: Street Racing to use cars from that game.

SMUGGLERS RUN 2

CHEAT CODES
Pause the game to enter any of these codes. If entered correctly, you'll hear a sound.
Invisibility: L2, L1 x2, R2, R1 x2, R1
Lighter Cars: L1, R2 x2, L2, R2 x2
No Gravity: R2, R2, R2, R2, ↑ x3
Increase Time Warp: R2, R1, R1, R2, → x3
Decrease Time Warp: R2, R1, L2, R2, ← x3
Note: Enter either of the last two codes repeatedly to further speed up or slow down the action.

SOLDIER OF FORTUNE

CHEAT CODES
Pause the game then press the following buttons. To disable the codes, simply input the sequence again.

Invincibility:	R2 + L1 + R2 + L1 + R2, ←
Full Ammo:	R2 + R1, ←
All Heavy Weapons:	R2 + L1 + R2, ←
All Hand Weapons & Explosives:	R2 + L1 + R2, ←
Walk Through Walls:	L1 + R2 + L1 + R2, ←
No Gravity:	L1 + R2 + L1 + R2, START

SOUL REAVER 2

UNLOCK EVERYTHING
On the main menu, press ←, ⊗, →, ⊗, ↓, ⊗, ⊗

SPIDER-MAN: THE MOVIE

CHEAT CODES
Enter the following codes in the cheats section of the Specials menu to add a little spice to the game…

CAPTAINSTACEY
Play as Captain Stacey.

FREAKOUT
A costume similar to the Green Goblin's.

GIRLNEXTDOOR
Play as Mary Jane.

HERMANSCHULTZ
Play as Shocker.

KNUCKLES
Play as a thug.

REALHERO
Play as a policeman.

SERUM
Play as a scientist.

STICKYRICE
Play as Uncle Ben's killer.

THUGSRUS
Play as one of the Shocker's goons.

SPIDERBYTE
Knee-high character.

GOESTOYOURHEAD
Big head and feet for Spider-Man.

JOELSPEANUTS
Enemies have big heads and feet.

ARACHNID
Everything in the gallery is opened, as well as a level select.

IMIARMAS
All levels available in the Level Warp menu.

ROMITAS
Opens up a Next Level option in the pause menu.

HEADEXPLODY
Opens the hidden training levels.

KOALA
Unlocks all combat controls.

ORGANICWEBBING
Infinite webbing.

DODGETHIS
Slow-motion combat.

BEHINDTHEMASK
Play from a first-person view.

CHILLOUT
The Green Goblin's glider doesn't overheat.

SPLASHDOWN

CHEAT MODE
Enter the options screen then hold R2 and quickly press ↑ x2, ↓ x2, ←, →, ←, →, ⊕, ⊕, ⊕, ⊕ to bring up cheat code entry screen. You can now enter these codes!

All Characters	AllChar
Invulnerability	TopBird
Max Performance Meter	PMeterGo
Hard Tracks	Hobble
Expert AI	AllOutAI
All FMV	Festival
UFO Time Trials	iBelieve
F18 Time Trials	F18
Ghost Time Trials	SEADOO

HARD REWARDS
Complete the game on Hard level to unlock Steve as a playable character and the Bermuda Triangle track.
HIDDEN TRACK
Collect 100 balloons in Countdown mode.

SPYHUNTER

MOVIE CODES
Enter one of these codes as an Agent Name on the Profile Menu. The sound of chicken clucking will confirm correct entry. Now select System Options, Extras then Movie Player to view the unlocked movie.

The Making Of Spy Hunter:
MAKING

Saliva: Spy Hunter Theme:
GUNN

Saliva: Your Disease:
SALIVA

Spy Hunter Concept Art:
SCW823

Early Test Animatic:
WWS413

SPECIAL REWARDS
You can unlock the cheats in the Cheat Grid (and movies in the Movie Player) by completing all the objectives in each mission within the time indicated below.

Level 1, 3:40	Saliva Spy Hunter Video
Level 2, 3:35	Green HUD
Level 3, 2:40	Saliva Your Disease Video
Level 4, 3:15	Night Vision
Level 5, 3:25	Early Test Animatic Video
Level 6, 3:45	Extra Cameras
Level 7, 3:10	Rainbow HUD
Level 8, 3:05	Inversion Camera
Level 9, 3:45	Concept Art Video
Level 10, 3:15	Fisheye View
Level 11, 3:10	Camera Flip
Level 12, 3:30	Puke Camera
Level 13, 2:15	Making Of Video
Level 14, 5:10	Tiny Spy

Hover Spy: Complete the game.
Super Spy: Complete all 65 objectives in the game for infinite ammo and invincibility.

SSX

CHEAT MODE
Access the Options Menu and hold L1 + L2 + R1 + R2 to enter any of these codes, to hear a low noise. To disable a code, repeat it.
All Unlocked: ↓, ←, ↑, →, ⊗, ⊗, ⊕
All the courses, characters, boards and costumes will now be unlocked.
All Course Hints: ⊗, ⊗, ⊗, ⊗, ⊗, ⊗, ⊗, ⊗
You'll now view all the hints, in turn, on the course loading screen.
Running Man: ⊗, ⊗, ⊗, ⊗, ⊗, ⊗, ⊗, ⊗
Instead of using the board, your character will now run down the course with it strapped to his/her back!
Mallora Board: ⊗ x5, ⊗, ⊗, ⊕
When you start a race or showoff session, you'll be using the blue Mallora board (it doesn't show up on the selection screens). It lets you do bigger jumps.
Max Stats: ⊗ x7, ⊕
Each character will now have their stats set at the maximum level.

MERQURY CITY MELTDOWN COURSE
Earn a medal on Elysium Alps.

MESABLANCA COURSE
Earn a medal on Merqury City Meltdown.

TOKYO MEGAPLEX COURSE
Earn a medal on Mesablanca.

ALOHA ICE JAM COURSE
Earn a medal on Tokyo Megaplex.

PIPEDREAM COURSE
Complete Race mode with all gold medals to unlock Pipedream in Freeride mode.

UNTRACKED COURSE
Finish Showoff mode with all gold medals to unlock Untracked in Freeride mode.

EXTRA BOARDERS
To unlock them, earn the required number of gold medals in any mode…

Medals	Boarder
1	Jurgen
2	JP
3	Zoe
4	Hiro

THIRD COSTUME
Complete all the green circle tricks.

FOURTH COSTUME
Complete all blue square tricks.

EXTRA BOARDS
Reach the following ranks to unlock them.

Board	Rank
3	Rookie
4	Sensei
5	Contender
6	Natural
7	Star
8	Veteran
9	Champ
10	Superstar
11	Master

SSX TRICKY

TRICKY CODES
On the title screen, hold L1 + R1 while entering any of the following codes. You will hear a sound when you release the held buttons.
Note: Cheats have to be re-enabled after a reset. Each cheat can be disabled by re-entering the code.

Mix Master Mike:
⊗ x2, →, ⊗ x2, ↓, ⊗ x2, ←, ⊗ x2, ↑
Note: Choose any character and you' will then play as Mix Master Mike, who will be carrying his decks on his back!

Mallora Elise
⊗ x2, →, ⊗ x2, ↓, ⊗ x2, ←, ⊗ x2, ↑
Note: Choose Elise and she'll automatically wear this special outfit and use the Mallora board.

Max All Attributes:
⊗ x2, →, ⊗ x2, ↓, ⊗ x2, ←, ⊗ x2, ↑
Note: Every character's stats will be maximised.

Unlock Everything:
⊗, ⊗, →, ⊗, ⊗, ↓, ⊗, ⊗, ←, ⊗, ⊗, ↑
Note: This unlocks the whole caboodle – all the tracks, characters, boards etc.

STAR WARS: RACER REVENGE

WATTO'S BRIBES
After you get first place in a race in Tournament mode, you can never race it again for money, and after you complete it the first time you can never get the full purse again. Since Watto's bribes amplify your winnings by a percentage, it is best to destroy as many other racers as possible the first time.

STAR WARS: STARFIGHTER

SECRET CODES
Select Options, then Codes to enter…

MINIME
Invincibility

NOHUD
No Head-Up Display

JARJAR
Jar Mode (reversed controls)

DATABURST

PS2 CHEATS ▣ NEW CHEATS IN BLUE

SHIPS
Unlock Gallery

PLANETS
View Planet Sketches

TEAM
View Dev Team

CREDITS
View Credits

WOZ
Hidden Christmas Video

DIRECTOR
Director Mode (press START to change camera, R1 to zoom)

OVERSEER
Unlock Nearly Everything

BLUENSF
Secret Spaceship For Bonus Missions

ANDREW
Bonus Multiplayer Missions

JAMEZ
James's Day Of Work

HEROES
Spaceship & Cast Pictures

SIMON
Pictures Of Simon

SHOTS, SIZZLE or HOTE
Default Screen

STAR WARS: SUPER BOMBAD RACING

CHEATS
Enter these codes at the main menu, after selecting the number of players. A message will confirm correct entry – press ✕ to activate cheat. (To disable a cheat, re-enter the code.)
Play As Boba Fett: ●, ●, ▲, ●, ●
Everyone's A Kaadu: L1, R1, L1, R1, ●, START
Battle Tank: ●, ●, ●, ●
Infinite Boost: L1, R1, L1, R1, ●, START
Faster Queen Amidala: ↓, START, ↑, START, ←, →, START
Shaak Racers: ↑, →, ↓, ←, START
Super Speedy Mode: L1 x4, R1, ●
Super Honk Mode: ● x4, L1, START
Note: Press ● to knock rival flying.
All Death Star Mode: R1 x4, ↑, ←
Note: Every power-up is a Death Star.
Backward Facing Mode: L1 x4, ●, START
Super Spinning Mode: ↑, ←, ↓, →, ←, ↑, ↓
Slip 'N Slide Mode: ←, →, ●, ●, L1, L1
Super Arena Mode: ↑ x2, ↓ x2, ←, →, ←
Note: Arena battles now on race tracks.
Space Freighter Arena: L1, R1, START, ●
Language To German: START x3, L1
Language To Spanish: START x3, R1
Language To French: START x3, R1
Language To Italian: START x3, L1
Language To English: START x3, ●
Language To Jawa: START x3, ●
Language To Battle Droid: START x3, ↑

GALAXY CIRCUIT
To unlock this bonus tournament, play through each individual race and finish in the top three on each track. Note: To make this much easier, set the race to one lap, two maximum racers and select two-player mode.

REVERSE TRACKS
To unlock the option to race the tracks in reverse, complete the Galaxy Circuit with any character and receive a gold medal.

PLAY AS DARTH VADER
To make him selectable, play through the Galaxy Circuit as Anakin Skywalker and win with a gold medal.

STATE OF EMERGENCY

INVULNERABLE
Whilst playing quickly press L1, L2, R1, R2, ✕ a message will confirm code entry.
UNLIMITED TIME IN CHAOS MODE
Whilst playing quickly press L1, L2, R1, R2, ● a message will confirm code entry.
UNLIMITED AMMUNITION
Whilst playing quickly press L1, L2, R1, R2, ▲ a message will confirm code entry.
PUNCHES DECAPITATE
Whilst playing quickly press L1, L1, R1, R2, ▲ a message will confirm code entry.
LITTLE PLAYER
Whilst playing quickly press R2, R2, L1, L1, ✕ a message will confirm code entry.
BIG PLAYER
Whilst playing quickly press R2, R2, L1, L1, ▲ a message will confirm code entry.
NORMAL PLAYER
Whilst playing quickly press R2, R2, L1, L1, ●.
LOOTING ON THE RISE
Whilst playing quickly press R2, L1, R2, L1, ▲ a message will confirm code entry.
REVOLUTION MISSION SKIP
To move onto the next mission in Revolution mode, simply press ← x4, ▲. When done correctly, a text box congratulating you for completing your task will appear.

STREET FIGHTER EX 3

SECRET FIGHTERS

Complete Game	Unlock
x1	Sagat
x2	Bison
x3	Garuda
x4	Shadow Geist
x5	Kairi
x6	Pullum Puruna
x7	Area
x8	Darun Mister
x9	Vulcano Rosso

MEDAL SECRETS
Earn all ten of each medal type in Career mode (Normal or Hard level) to unlock the following features.
Bronze: Sakura becomes narrator (press START on Sakura to activate).
Silver: Unlock Bison II (press START on Bison to choose).
Gold: Unlock Evil Ryu (press START on Ryu to choose).
Platinum: VS Bison II and VS True Bison added to Arena Mode.

STREET HOOPS

CHEATS
Open the Game Settings menu and then enter the Cheat screen and enter the following codes…

Pimp Outfits
R1, ●, ●, L1

Clown Outfits
●, L1, ●, ●

Cowboy Outfits
●, R1, R2, R1

Kung Fu Outfits
●, R1, ●, L1

Tuxedos
L1, L1, ●, ●

Santa Claus Costumes
R2, L1, R2, L1

Normal Ball
R2, ●, ●, L1

Black Ball
R2, R2, ●, L1

Red, White and Blue Ball
●, R1, ●, R2

Block Party
R2, ●, R1, ●

Power Game
R2, ●, L1, ●

BONUS MUSIC VIDEOS
Leave the game alone on start up and then wait until after the Demo to get a video from Cypress Hill and three other classic rap bands.
UNLOCK MASTER P AND LIL' ROMEO
Buy a few grand's worth of P Miller clothing from the FootAction store to unlock these characters.
UNLOCK SPEEDY
Start a World Tournament to unlock Speedy as a playable character
UNLOCK AND1 PLAYERS
Complete the World Tournament and then pay $10,000 to unlock the And1 players: Headache, Main Event, Hot Sauce, Booger and A-O. Each player costs $10,000.
UNLOCK EXZIBIT
Complete Lord of the Court on the Venice Beach Court to unlock this rap star as a playable character.
UNLOCK CYPRESS HILL
Complete World Tournament mode on the hardest difficulty setting to unlock DJ Muggs and Bobo from Cypress Hill.
UNLOCK HALF MAN-HALF AMAZING
Beat the Urban Hitmen in World Tournament and pay $10,000 to unlock this great B-baller as a playable character.
UNLOCK SILK THE SHOCKER
Win Lord of the Court in Shakespeare Park to unlock this silky character.
SPECIAL MOVES
Press the following buttons to perform these unique manoeuvres.

Fake Left	↑, ↓, ←
Fake Right	↑, ↓, →
Look Up	L1, R2, ↓, ↑, ●
Maja Look	Hold R1 + R2, ●
Around The World	R1, R2, ↓, ✕
Shamgod	L1, R2, ↑, ●
Slip N Slide	R1, L1, ●
Whooow	R1, ←, →, ●

STUNTMAN

CHEATS
Enter these as case-sensitive driver's names in the 'New Game' menu.

BiNdErS	Unlock Everything
Sez4Inr	Unlock all Cars
Turnips	Unlock all Arena Toys
BonNeTT	Unlock all Trailers

SUMMONER

QUICK SPELL
Cast a spell, press START for pause menu, then select Inventory. Exit the screen to resume game and your spell will be cast instantly.

HIDDEN FMV SEQUENCE
Select the Credits option from main menu, then press ✕ while the credits are rolling.

SUPER BUST-A-MOVE

MORE LEVELS
Press ▲, ←, →, ▲ at the Push Start Button screen to make an icon appear in the corner of the screen. Your extra levels can be found in Arcade mode, in Puzzle mode.
MORE CHARACTERS
Press ▲, →, ←, ▲ at the Push Start Button screen and an icon will appear in the top-left corner of the screen. Some extra characters will now be available to use.

SUPERMAN: SHADOW OF APOKOLIPS

CHEAT CODES
Enter these in the Cheats menu and a message will appear to confirm correct entry.

Infinite Superpower
JOR EL(Include Space)

Infinite Health
SMALLVILLE

Unlock Everything.....
MXYZPTLK

Unlock Movies
LANA LANG(Include Space)

Unlock Biographies ..
LARA

Unlock Hard Mode ....
BIZARRO

SURFING H30

UNLOCK SHARK SURFER
Score 300 points on all levels.
BONUS CHARACTERS & BOARDS
Complete the game on Normal difficulty to unlock Tyrone King, Lara Barcella, Gareos and six boards.
Complete the game on Semi-Pro to unlock Morsa, Serena Knox, Jojo and six boards.
Complete the game on Pro to unlock Mikey Sands, Largo, Lyco Sassa and five boards.
Complete the game on Master difficulty to unlock Surfoid and three boards.

SWING AWAY GOLF

ALL GOLFERS
At the main menu (Story mode etc), press L1, R1, L2, R2, ↑, →, ↓, ←, L2, R2 to hear a sound.
LEFT-HANDED GOLFER
At character select screen, highlight a golfer then hold L1 + START and press ✕.

T

TEST DRIVE OVERDRIVE

Put the pedal to the metal with this awesome code and all the unlockable features from this new racing challenge.

SUPER CHEAT
Select New Game, then at the main menu press →, →, ←, ●, ↑, →, L2, R2. A message will appear to confirm entry. Now all the secrets will be unlocked.

UNLOCKABLES
■ Complete San Francisco to unlock all the San Francisco tracks and the following cars.
Chevrolet Corvette L-88
Jaguar XK-R
Lotus Espirit V8
Lotus Elise
Shelby Cobra 427 SC
Ford Mustang
Reese's Chevrolet Camaro
Dodge Charger Police Car (Cop Chase mode only)
Ford SVT Mustang Cobra R Police Car (Cop Chase mode only)
Dodge Viper GTS Police Car (Cop Chase mode only)
■ Complete Tokyo to unlock all the Tokyo tracks and the following cars.
Nissan Skyline GT-R V-Spec
Dodge Charger
Subaru Impreza 22B
Shelby Series 1
Toyota Supra Police Car (Cop Chase mode only)
Nissan Skyline GT-R V-Spec Police Car (Cop Chase mode only)
Subaru Impreza 22B Police Car (Cop Chase mode only)
■ Complete London to unlock all the London tracks and the following cars.
Chevrolet Chevelle SS 454
Skeeter's Pontiac GTO
Skeeter's Chevrolet Chevelle
Dodge Viper GTS
Jaguar XK-R Police Car (Cop Chase mode only)
Lotus Espirit V8 Police Car (Cop Chase mode only)
Aston Martin DB7 Vantage Police Car (Cop Chase mode only)
■ Complete Monte Carlo to unlock all the Monte Carlo tracks and the following cars.
Aston Martin DB7 Vantage
Chevrolet Corvette Z06
TVR Cebera Speed 12
Ford SVT Mustang Cobra R
Jaguar XJ220
TVR Cebera Speed 12 Police Car (Cop Chase mode only)
Jaguar XJ220 Police Car (Cop Chase mode only)
Chevrolet Corvette Z06 Police Car (Cop Chase mode only)
■ Complete the Finals to unlock all the final tracks and the following cars.
Ford GT
Dodge Concept Viper GTS-R

SPECIAL SECRET CARS
When you have completed the finals, enter the San Francisco drag race again and select the Dodge Viper GTSR Concept. Simply beat the fastest time and enter your name as SOUNDMAX. This will unlock the last three cars…
Jaguar XK-R Soundmax
Jaguar XKR Analog Devices
Aston Martin db7 Sound Max

TEKKEN TAG TOURNAMENT

BONUS CHARACTERS
A hidden fighter is unlocked each time Arcade mode is completed, in this order: Kunimitsu, Bruce Irvin, Jack-2, Lee Chaolan, Wang Jinrey, Roger & Alex, Kuma & Panda, Kazuya Mishima, Ogre, True Ogre, Prototype Jack, Mokujin & Tetsujin, Devil & Angel, and Unknown.
PLAY AS TIGER
At the character selection screen, highlight Eddy and press START.
PLAY AS ANGEL
At the character selection screen, highlight Devil and press START.
PLAY AS GOLD TETSUJIN
Win ten matches in Vs mode.
PLAY AS HEIHACHI
Successfully complete Arcade mode, without losing, in less than 5:30.
PLAY AS DEVIL JIN
Jin and Heihachi must be partners. While playing as Jin, press ←, →, ●, ▲ x2, ✕.
ARMOUR KING'S ALTERNATE COSTUME
Complete Arcade mode with Armour King. Then, at the character selection screen, highlight Armour King and press START.
LING FMV SEQUENCES
Complete Arcade mode with Ling, then complete it again in her school costume to view two different FMV sequences.
START MATCH WITH SECOND CHARACTER SELECTED
Hold Tag and press START.
GALLERY MODE
Unlock Devil to access Gallery mode, where you can view pictures of the characters etc.
TEKKEN BOWL MODE
Unlock Ogre to access Tekken Bowl mode – a ten-pin bowling game!
JUKEBOX (TEKKEN BOWL)
Get 200 points in Tekken Bowl mode.
THEATRE MODE
Complete the game once to unlock Theatre mode and view all movies unlocked so far.

THEME PARK WORLD

SPECIAL AWARDS
Five extra Gold Tickets can be earned by winning special awards…
Aesthetic: At least 8 rides and more than $3,000 spent on features.
Security: Cameras can see 80% of the whole of the theme park.
Green: Over 5 shops built, a litter bin within one square of each shop.
Upgrade: At least 10 rides (could be the same type), all upgraded once.
Path Economy: After building 10 rides, you've used less than 100 squares of path.
GOLD TICKETS CHEAT
On the map screen or inside a park, press: ↑, ↓, ←, →, ●, →, ←, ↓, ↑, ●. Repeat this sequence four times in a row and you'll hear a strange rising noise. This cheat gives you 255 Gold Tickets.
EVERYTHING FOR FREE CHEAT
To stop cash being withdrawn from you park funds, press: ←, ↓, ●, ●. Repeat this sequence eight times in a row and you'll hear a strange rising noise. You can now build anything you like for free.
ALL ITEMS RESEARCHED CHEAT
To instantly research all of the available items, press: ↑, ↓, ↑, ↓, ←, ↑, ↓, ↑, ↓, →. Repeat this sequence eight times in a row to hear a strange noise. You can now build all possible rides, shops, sideshows and features.

THIS IS FOOTBALL 2002

EXTRA TEAMS
America All-Stars: Win the America Cup at World level.
Africa All-Stars: Win the Africa Cup at World level.
Asia/Oceania All-Stars: Win the Asia Oceania Cup at World level.
German League All-Stars: Win the German Season at World level.
Ultimate Dream Team: Win the Superteam Championship at World level.
SECRET FEATURES
Leicester Square Pitch: Win the Euro Cup on World level to unlock this bonus pitch on the Stadium Select screen.
Credits Sequence: Win the Timewarp Cup on World level to unlock an option to see the Credits at the main menu.

THIS IS FOOTBALL 2003

CHEAT CODES
Enter these codes on the main menu. A cheer will confirm correct entry.

Farm Sounds
L1, L1, R2, ↑, ↓, →

Circus Sounds
L1, L1, L2, R2, R2, R2

Speed Commentator
L2, R2, R2, R2, L2, R2

UNLOCKABLES

European All Stars Team
Win Euro Cup

World All Stars Team
Win World Cup

African All Stars Team
Win African Cup

American All Stars Team
Win American Cup

Asia/Oceania All Stars Team
Win Asia/Oceania Cup

S American All Stars Team
Win S America Cup

THUNDERHAWK: OPERATION PHOENIX

LEVEL SELECT
On the Options screen. Set Vibration to 1, and Sound Effects and Music to 0. Then hold L1 + R1 + R2 + R2 + ● + ● to see the 'Spooky Cat' message. Now choose a campaign and press c to cycle through its missions.
HARD REWARDS
Complete the game on Hard level to unlock a bonus helicopter and the Maniac difficulty setting.
Complete the game on Maniac level to unlock another bonus helicopter, which you can use on any difficulty setting.

TIGER WOODS PGA TOUR 2001

DISTRACT OPPONENT
During a two-player game, press ✕, ●, ▲, or ● while opponent is aiming or swinging, to make a funny noise. Hold L1 or R1 while pressing buttons for extra noises.
RED SHIRT
Complete all 21 courses in Play Now mode to unlock Tiger Woods's red shirt, which gives real-life ranges for his clubs.
FASTER CPU TURN
When the CPU player hits the ball, hold L1 + ▲ to fast-forward through the shot.

TIGER WOODS PGA TOUR 2002

BONUS GOLFERS
Defeat a golfer in a matchplay game in the Tiger Challenge to unlock that person in all game modes.
PRINCEVILLE COURSE
Earn $50,000 to unlock Princeville.
BLACK ROCK COVE COURSE
Earn $200,000 to unlock Black Rock Cove.
ROYAL BIRKDALE COURSE
Earn $400,000 to unlock Royal Birkdale.
TIGER'S DREAM COURSE HOLES
Complete all 17 Tiger Challenge matches to open up this amazing course.

TROPHY BALLS

Aces Wild
Score a hole in one.

Back-to-Back
Shoot two consecutive eagles.

Birdie Streak
Shoot six birdies in a row.

Birdie Buster
Shoot 12 birdies in a row.

Eagle Extravaganza
Shoot four eagles in a round.

Eagle Hunt
Eagle all par 5 holes in the game.

Fairway Challenge
Hit all the fairways in a round.

GIR Challenge
Hit all the greens in regulation in a single round.

Long Drive
Smash a drive over 350 yards.

Long Putt
Sink a putt from over 55 feet.

Low Round
Shoot a round of under 60.

One Time
Hit a par 5 green in one shot.

Pin Seeker
Strike the pin.

Scenario Challenge
Complete all scenarios with Gold Medals.

Tiger Challenge
Complete the Tiger Challenge.

Top Of The Tournaments
Win all tournaments.
CONTROL BALL SPIN
Hitting ✕ while the ball is in the air will slow time down. While this is the case, you can hold a direction and L1 to control the direction of the backspin.

TIME CRISIS 2

ORANGE GUYS
When playing solo, at certain points you can switch to the other character's path. This happens every time two orange-suited baddies appear on screen. Shoot the left one first to follow Keith's path; the right one first for Robert's route.
YELLOW GUYS
In certain scenes, yellow terrorists appear briefly. Shoot them to score big bonus points.
AUTOMATIC WEAPONS
Complete the Story mode twice.
UNLIMITED AMMO
Complete the Story mode three times.
WIDE-EFFECT AMMO
To get this improved ammo, complete the Story mode four times.
MIRROR MODE
Complete the Story mode without using any continues at all.
UNLIMITED CREDITS
Just keep losing in Story mode: every time you do so, you'll be given an extra credit. When you lose with nine credits, you'll start with unlimited credits thereafter.

TIGER WOODS PGA TOUR 2003

Enter the following in the codes menu
CHEAT CODES

Unlock everything	ALLTW3
Unlock all courses	14COURSES
Unlock all golfers	ALL28G
Unlock Super Tiger Woods	SUNDAY
Unlock Hamish 'Mulligan' McGregor	MCRUFF
Unlock Cedric Andrews	IAM#1
Unlock Stuart Appleby	ORANGES
Unlock Notah Begay III	NOTABLY
Unlock Mark Calcavecchia	CALCULATE
Unlock Stewart Cink	SINK
Unlock Domonic Donatello	GODFATHER
Unlock Brad Faxon	XON
Unlock Jim Furyk	THESWING
Unlock Charles Howell III	BANDPANTS
Unlock Justin Leonard	JUSTINTIME
Unlock Solita Lopez	SOLITARY1
Unlock Takeharu Moto	2TON
Unlock Kellie Newman	COWGIRL
Unlock Mark O'Meara	TB
Unlock Vijay Singh	VJSING
Unlock Steve Stricker	SS
Unlock Val Summers	VALENTINE
Unlock Melvin Tanigawa	YOYOYO
Unlock Ty Tryon	TYNO
Unlock Josey Scott	SUPERSTAR

UNLOCKABLE FEATURES
Here's what you need to do to unlock the following extras

Courses	
St Andrews	Earn $25,000
Black Rock Cove	Earn $75,000
Poppy Hills	Earn $150,000
TPC Scottsdale	Earn $250,000
The Highlands	Earn $500,000
Spyglass Hill	Earn $1,000,000
The Predator	Earn $1,500,000
Tigers Dream 18	Complete all challenges
Trophy Balls	

Long Drive TB
Hit a drive over 350 Yards

Long Putt TB
Sink a putt from over 55 Foot

Fairway TB
Hit all 18 fairways in a single round

GIR TB
Hit all 18 Greens in regulation in a single round

Pin Seeker TB
Hit the pin

Aces Wild TB
Score a hole in one

Chip in Challenge TB
Chip in from over 30 Yards

Low Round TB
Shoot a round under 68

Birdie Streak TB
Record six birdies in a row

Birdie Buster TB
Record 12 birdies in a single round

Back to Back Eagle TB
Hit two eagles in a row

Eagle Extravaganza
Record four eagles in a single round

Top of the Tournaments TB
Place first in all of the tournaments

Scenario TB
Complete all scenarios

2003 Tiger TB
Complete all 27 Tiger Challenges

Eagle Hunt TB
Eagle every par five on every course

First Eagle TB
Score an eagle on any hole

First Double Eagle TB
Score a double eagle on any hole

First Tournament Win TB
Win a tournament

First Round under par
Shoot a round under 72 on any course

First Bogey free round
Shoot a bogey free round on any course

First par four green in one
Hit a par four green from the tee

TIMESPLITTERS

STORY MODE SECRETS

1935 Tomb:
Beat On Easy: Cultist character unlocked
Beat On Easy In Under 0:55: Paintball mode cheat
Beat On Normal: Unlock Graveyard on Arcade mode
Beat On Normal In Under 2:30: Priestess character
Beat On Hard: Eyes Mummy character
Beat On Hard In Under 3:20: Teeth Mummy character

1970 Chinese:
Beat On Easy: Chinese Chef character
Beat On Easy In Under 1:10: Chinese Waiter character
Beat On Normal: Unlock Site on Arcade mode
Beat On Normal In Under 2:30: Sounds cheat
Beat On Hard: Suit Hoodlum character
Beat On Hard In Under 6:05: Mr Big char

2005 Cyberden:
Beat On Easy: Badass Cyborg character
Beat On Easy Under 0:45: Siamese Cyborg character
Beat On Normal: Unlock Street on Arcade mode
Beat On Normal Under 1:35: Tuxedo Cyborg character
Beat On Hard: Female Cyborg character
Beat On Hard Under 2:00: Rockets cheat

1950 Village:
Beat On Easy: Period Horror bots
Beat On Easy Under 0:30: Decapitation cheat
Beat On Normal: Unlock Castle on Arcade mode
Beat On Normal Under 1:15: Hick Hyde character
Beat On Hard: Fishwife Mutant character
Beat On Hard Under 2:20: Insect Mutant character

1985 Chemical Plant:
Beat On Easy: Usual Suspects bots
Beat On Easy Under 0:30: Both Swat characters

Beat On Normal: Unlock Bank on Arcade mode
Beat On Normal Under 0:55: Infinite Ammo cheat
Beat On Hard: Lumberjack character
Beat On Hard Under 2:35: Hood character

2020 Planet-X:
Beat On Easy: Space Opera bots
Beat On Easy In Under 0:50: Green Alien character
Beat On Normal: Unlock Spaceship on Arcade mode
Beat On Normal In Under 1:30: Float Alien character
Beat On Hard: Pillar Alien character
Beat On Hard In Under 1:50: Headless Characters cheat

1965 Mansion:
Beat On Easy: Horror Shocker bots
Beat On Easy In Under 0:56: Large Heads cheat
Beat On Normal: Unlock Mall on Arcade mode
Beat On Normal In Under 1:30: Overall Mutant cheat
Beat On Hard: Mutant Priest character
Beat On Hard In Under 1:35: Girl Zombie character

2000 Docks:
Beat On Easy: Law And Order bots
Beat On Easy In Under 1:15: Soldier characters
Beat On Normal: Unlock Compound on Arcade mode
Beat On Normal In Under 1:30: Big Hands cheat
Beat On Hard: Masked Soldier character
Beat On Hard In Under 2:40: Shock Trooper character

2035 Spaceways:
Beat On Easy: Unlock Challenge mode and Credits
Beat On Easy In Under 1:05: Red Alien character
Beat On Normal: Unlock Warzone in Arcade mode
Beat On Normal Under 1:10: Lady Alien character.
Beat On Hard: Stewardess character
Beat On Hard Under 2:55: Small Heads cheat

CREDITS & CHALLENGE MODE
Complete the final part of Story mode to unlock these features.

CHALLENGE MODE
Complete the following challenges to unlock the secrets.
1-A: Living Dead bot set
1-B: Brown and Green Zombie characters
1-C: Jacket, Police & Skull Zombie chars
2-A: Duckman bot
2-B: All Enemies Are Ducks cheat
2-C: Duckman character
3-A: Robo Fish bot
3-B: All Enemies Are Robo Fish cheat
3-C: Robo Fish character
4-A: Next Challenge
4-B: Bricks cheat
4-C: Bricks Weapon
5-A: Impersonator bot
5-B: Enemies Into Impersonators cheat
5-C: Impersonator character
6-A: Next Challenge
6-B: Masked SWAT character
6-C: Veiled SWAT character
7-A: Gingerbread bot
7-B: Enemies Into Gingerbread Men cheat
7-C: Gingerbread character
8-A: Fun Bunny bot
8-B: Turn Enemies Into Bunnies cheat
8-C: Fun Bunny character
9-A: TimeSplitter bots
9-B: TimeSplitter character
9-C: Second TimeSplitter character

TOCA RACE DRIVER

CHEATS
Input these codes in the bonus file to grab all the cars and tracks without having to step into the car.

CARS
Unlock All Cars

TRACKS
Unlock All Tracks

SIM
Realistic Racing

DAMAGE
More Damage

CREDITS
End Credits

TOKYO XTREME RACER

HANGING TOYS
Hold the following buttons while selecting the Shift Assist option and keep them held until race starts. The toy figure will be hanging by your mirror in first-person view.
Green Gremlin: L2 + ⊗
Blue Mosquito: L2 + ○
Tusked Creature: L2 + ⊗
Pink Baby Gremlin: L2 + ⊗
WHITE CARISMO CAR
Defeat last Zodiac (White Carismo) to unlock his car and get $4 million dollars.
Note: For $5 million dollars when you defeat him, let him win the first time. Then challenge him and win.
SKYLINE CAR
Defeat the Speed King to get $3 million and unlock the Skyline car to buy.

TONY HAWK'S PRO SKATER 3

SECRET SKATERS
To unlock each skater, finish Career mode the number of times indicated, using different skaters and getting all goals and gold medals.

Skater	Times Completed
Darth Maul	x1
Wolverine	x2
Officer Dick	x4
Private Carrera	x5
Ollie	x7
Kelly Slater	x8
Demoness	x10

SECRET LEVELS
Unlock each by completing Career mode the number of times indicated, using different skaters and getting all goals and gold medals…

Skater	Times Completed
Warehouse	x3
Burnside	x6
Roswell	x9

BONUS MOVIES
Watch Pro Bails Tape:
Grab any three medals to watch this tape.
Watch Highlight Tapes:
Grab three gold medals with any character to get a special video of that star in action.
Watch Pro Bails 2 Tape:
Grab three gold medals with a custom skater.

BONUS ITEMS
Unlock each by completing Career mode the number of times indicated, using different skaters and getting all goals and gold medals.

Extra	Times Completed
Snowboard	x11
Constant Special	x12
Perfect Rail Balance	x13
Super Stats	x14
Giant Skaters	x15
Slowmo	x16
Perfect Manual Balance	x17
Tiny Skaters	x18
Moon Physics	x19
Expert Challenge	x20
First-Person Skaters	x21

CHEAT CODES
Go to the Cheats menu (from the Options) to enter the following codes.
Unlock All Cheats: BACKDOOR
Now start a game and pause it, then select the Cheats option and press ⊗ to toggle the cheats on and off.
Unlock All Movies: PEEPSHOW
Unlock All Skaters: YOHOMIES
Level Select: ROADTRIP

UNLOCK NEVERSOFT EYEBALL MAN
To unlock the Neversoft Eyeball Man (from the intro sequence) as a playable character, finish the Career Mode 21 times, getting 54 Goals and three Gold Medals, with all skaters.

TONY HAWK'S PRO SKATER 4

Input the codes in the cheat menu and you can then turn them on/off in the in-game options menu.
CHEAT CODES
Matrix Cheat nospoon
Moon Gravity superfly
SECRET SKATERS
Enter these names in the Create Skater profile to unlock these secret characters.

#$%@!
Aaron Skillman
Andrew Skates
Andy Marchal
Angus
Atiba Jefferson
Ben Scott Pye
Big Tex
Brian Jennings
Captain Liberty
Chauwa Steel
Chris Peacock
ConMan
Danaconda
Dave Stohl
DDT
DeadEndRoad
Gary Jesdanun
Henry Ji
Jim Jagger
Joe Favazza
John Rosser
Jow
Kenzo
Kevin Mulhall
Kraken
Lindsey Hayes
Lisa G Davies
Little Man
Marilena Rixfor
Mat Hoffman
Matt Mcpherson
Maya's Daddy
Meek West
Mike Day
Mike Lashever
Mike Ward
Mr Brad
Nolan Nelson
Parking Guy
Peasus
Pete Day
Pooper
Rick Thorne
Sik
Stacey D
Stacey Ytuarte
Team Chicken
Ted Barber
Todd Wahoske
Top Bloke
Wardcore
Zac ZiG Drake

TOP GEAR DARE DEVIL

MOTION BLUR
At the main menu, press ↑, ←, ⊗, ↓, →, ○, ↑, ↓, ←, →, ⊗, ○ to unlock this on the options screen.
RESPRAY CAR
Press ↓, ○, ↓, L2, → x2, ↑, ←, ⊗ x2, L2, L2 on the main menu screen to change the colour of your car.
ALL BONUS LEVELS
On the TV screen at the club house, press R1 R2 L1 L2
ALL CITIES
On the TV screen at the club house, press L2, L2, L2.

TUROK EVOLUTION

CHEATS
Enter these codes in the cheat entry screen to improve your chance of surviving these monster-filled prehistoric levels.
Codes

All Weapons	TEXAS
Invincibility	EMERPUS
Invisibility	SLLEWGH
Unlimited Ammo	MADMAN
All Levels	SELLOUT
Zoo Level	ZOO
Big Heads	HEIDS

TWISTED METAL: BLACK

EXCHANGE WEAPONS FOR HEALTH
While playing the game, hold all four shoulder buttons and press ⊗, ⊗, ○, ⊗. You'll lose your weapons, but your health will increase.
CHANGE WEAPON DISPLAY
Hold L3, then press → during the game.
KILLER WEAPONS
Hold the shoulder buttons down while playing the game and hit ⊗, ⊗, ↑.
INVINCIBILITY
During the game, hold the shoulder buttons and press →, ←, ↓, ↑.
GOD MODE
Hold the shoulder buttons down while playing and hit ↑, ⊗, ←, ⊗.
MEGA GUNS
Press ⊗, ⊗, ○ during the game, while holding the shoulder buttons.

TY THE TASMANIAN TIGER

CHEAT CODES

Unlock Elemental Boomerangs
L1, L2, L1, L2, ⊗ x2, ⊗ x2, ⊗, ○

Unlock Technical Boomerangs
L1, L2, L1, L2, ⊗ x3, ⊗, ⊗, ○

Unlock Extra Level
Collect all Eggs, Cogs and Opals

U

UNREAL TOURNAMENT

LEVEL SELECT
Save game and return to main menu. Select Resume Game option, then highlight saved game and press ↑, ↓ x2, ↑, ←, ↑, →, ↓.

PAUSE CODES
Pause the game to enter these.
Level Skip: ↑, ↓, ←, → x2, ←, ⊗
Invincibility: ⊗, ⊗, ←, →, ⊗, ⊗
Maximum Ammo: ←, →, ⊗ x3, →, ←

MULTIPLAYER MUTATORS
Enter each code at the main menu, then Select Multiplayer mode and turn on the desired Mutator(s).
Fatboy: ⊗ x3, ↑, ↓ x2, ↑, ⊗ x3
For every kill, you get fatter; when you get killed, you get thinner.
Stealth: ⊗ x2, ⊗ x2, ⊗ x2, ⊗ x2
Equips the players with cloaking devices.
Big Head: ←, →, ←, →, ←, →, ⊗ x3

V

VICTORIOUS BOXERS

VS GAME
To make the extra boxers selectable, beat them in Story mode. Note: To unlock Eiji Date, simply replay the fight (which you had to lose originally).
EXTRA ARENAS
As with the extra boxers, simply fight and win in each arena to unlock it in Vs mode.

VIRTUA FIGHTER 4

CLASSIC VICTORY POSES
Use a created fighter to reach the Level 2 ranking. Hold Punch + Kick + Guard during the replay after winning a match to do a classic victory pose. You can also hold Punch + Kick during the replay after winning a Level 3 match to do another classic victory pose.
VIRTUA FIGHTER 1 FIGHTER MODEL
Use a created fighter to reach at least a Level 1 rank. Select that fighter, then hold Punch + Kick until the match begins.
ALTERNATE MAIN MENU BACKGROUND
From the main menu, select Options, Settings, then Game. Then press L2 + R2 to unlock an alternative main menu background.
KEEP WINNING STREAK
If you have a good winning streak going in the Kumite mode and are getting pounded, simply pause the game and return to the main menu. Once you return to Kumite mode, you'll still have your winning streak.
SPECIAL ITEMS
Get a 100 consecutive wins in Kumite mode and your character will be awarded a special item. The exact nature of the item will depend on which character you are playing as.

V-RALLY 3

CHEATS
For these weird and wonderful cheats you must create a new character and type in any of the following names…

Hovercraft
Surname: MARTY
First name: 21071974

Squished Car
Surname: PILOU
First name: 25121975

Mini Cars
Surname: BIGJIM
First name: 01041977

Jelly Car
Surname: FERGUS
First name: 07121974

Flat Car
Surname: PTITDAV
First name: 21051975

Stretchy Car
Surname: SPEEDY
First name: Gonzales

Mini Cars plus Co-pilot on Helium
Surname: PALACH
First name is not required

W

WACKY RACES

CHEAT CODES
Select Arcade mode, a car and name, then Options. Select Enter Cheat Code to enter the following codes. Activate the cheats on the Code Collection screen.

All Tracks & Challenges:
chimpgiveaway

All Vehicles:
monkeyspoilers

Every Gadget:
gadgetclearout

Wacky Races Kids:
thosewackykids

Dastardly Difficulty:
fastcarsagogo

WARRIORS OF MIGHT AND MAGIC

All Weapons
During the game, press L1, L2 x2, L1, L1, L1, L1, L1, L1.

WILD WILD RACING

BETTER ENGINE
Complete Time Attack mode to unlock a better engine.
TURBO START
On the starting grid, press ⊗ just as '1' appears during the countdown procedure.
TOP SECRET CHEAT
Go to the Options screen, hold ○ and press ↑, ⊗, ↓, ⊗, ←, →, ←, →, ⊗. A new 'Secret' option appears. Returning to the main menu, select Single Player game and enter NORTHEND as a name – to hear someone say "Wild Wild Racing." Return to Options and select Secret to find a new Top Secret option. Select it to find four more options to toggle on/off: All Cars, All Upgrades, ICV (Wild Wild Whippy ice cream van) and Saucy (Cow Catcher UFO).

WIPEOUT FUSION

UNLOCKABLES

Auricom Team:
Complete Franco Gonzales Challenge

EG-r Team:
Complete Alex Reece Challenge

Tigron Team:
Complete Sveta Kirovski Challenge

Xios Team:
Complete Zala Woolf Challenge

Pirahna Team:
Complete Jann Shlaudecker Challenge

Zone Challenge:
Complete 30% of the game

Time Trial Mode:
Complete 60% of the game

FUSION CODES
Enter these cheats in the Extras menu.

Mini Ships:	⊗, ○, ⊗, ⊗, ⊗
Infinite Weapons:	⊗, ⊗, ⊗, ⊗, ⊗
Retro Planes:	⊗, ⊗, ⊗, ⊗, ⊗
Unlimited Shields:	⊗, ⊗, ⊗, ⊗, ⊗
Animal Ships:	⊗, ⊗, ⊗, ⊗, ⊗
All Features Unlocked:	⊗, ⊗, ⊗, ⊗, ⊗
Fast Ships:	⊗, ⊗, ⊗, ⊗, ⊗

WORLD RALLY CHAMPIONSHIP

CHEAT CODES
Go to Extras then Secrets to enter these codes. Note: The effects only work in Time Trial mode. To disable a code, re-enter it.

Upside Down Cameras:	ontheceiling
Increased Acceleration & Top Speed:	evopower
Speeded Up Co-Driver Calls:	heliumaid
Underwater Visual Effect:	wibblywobbly
Top Down Camera:	downbelow
Removed Car Shell:	thatsstupid
Flying Car In Replay:	floatylight
Psychedelic Visual Effect:	imgoingcrazy

WORLD CHAMPIONSHIP SNOOKER 2002

INSTANT WIN
Enter CHAMP458 as a name to win instantly!

WWF SMACKDOWN!: JUST BRING IT

SECRET WRESTLERS
Unlocking the secret wrestlers requires you to play through the Story mode of the game, making different decisions along the way. However, you must use a non-title-holding wrestler during the story or you'll just end up defending the title.

Card 1 – Fred Durst:
Play through Slobberknocker mode (in Specials menu of Exhibition). Choose The Undertaker as your wrestler, then successfully pin 15 or more opponents within the time limit – use the Tombstone Piledriver repeatedly (↓ + ⊗ in a grapple) to ensure victory.

Card 2 – Mick Foley:
During Story mode, make the following choices:
a) Refuse the shot at the Tag Team Titles.
b) When you appear on the stage, run down to the ring and attack.
c) Win the match that Mr McMahon sets up.
d) When you're called out to the ring, show up.
e) Pick the style of match and win it.
f) Purposefully lose the shot for the World Heavyweight Title at Wrestlemania.
g) Win the Hell In The Cell Match that Mick Foley sets up afterwards, to unlock him.

Card 3 – Tajiri:
During Story mode, make the following choices:
a) Refuse the shot at the Tag Team Titles.
b) When you appear up on the stage, talk trash to the wrestler who is in the ring.
c) Backstage with Michael Cole, tell him that you were just messing with them.
d) Head for Commissioner Regal's office (first room on the left through the double doors at the bottom of the stairs) and turn down the chance to fight for the European Title.
e) Win the match against Tajiri to unlock him.

Card 4 – Rhyno:
During Story mode, make the following choices:
a) Refuse the shot at the Tag Team Titles.
b) When you appear on the stage, run down to the ring and attack.
c) Win the match that Mr McMahon sets up.
d) When called out to the ring, stay backstage.
e) After Michael Cole has spoken to you, talk to Earl Hebner by the drinks machine backstage – tell him to come and referee a Hardcore Title match for you.
f) Defeat Rhyno in the locker room for the Hardcore Title to unlock him.

Card 5 – Jerry Lynn:
During Story mode, make the following choices:
a) Refuse the shot at the Tag Team Titles.
b) When you appear on the stage, run down to the ring and attack.
c) Win the match that Mr McMahon sets up.
d) When called out to the ring, stay backstage.
e) After Michael Cole has spoken to you, talk to Earl Hebner by the drinks machine backstage – say hello and ask how he is.
f) In Commissioner Regal's office, say you're not interested in any kind of title match.
g) Win the resulting 4-Man Battle Royal to unlock Jerry Lynn.

Card 6 – Spike Dudley:
During Story mode, make the following choices:
a) Accept the shot at the Tag Team Titles.
b) Wander around the backstage area and approach the wrestler which you want to pick as your tag partner.
c) Win the Tag matches that follow until you're put into a six-man Tag match and ask your partner who he wants as your third member.
d) Wander around backstage until you find Spike Dudley and Molly Holly in the hallway – agree to help them.
e) Win the Tag Team Table Match.
f) Win the Tag Team Title Match that follows, to unlock Spike Dudley.

Cards 51 & 52 – Shane McMahon & Stephanie McMahon-Helmsley:
Once you've opened up ALL the other secret cards (that's 50), keep playing the Story mode with the person currently holding the WWF World Championship. Eventually, the two McMahon children will appear and you'll have unlocked them both as playable characters.

NEW MATCH STYLES (CARDS 7–9)
While playing through the method listed above to unlock Mick Foley, you'll be presented with three different styles of match to take part in: Street Fight, Last Man Standing and Ultimate Submission. Whichever one you pick will be unlocked as a permanent option in the Specials menu of Exhibition mode when you complete the story successfully – to unlock them all, you'll have to play through the story three times and pick a different match each time.

NEW ARENAS

Card 10 – Wrestlemania Arena
Unlock Mick Foley using the above method and you'll also unlock the Wrestlemania Arena.

Card 11 – Insurrextion Arena
Play through the method listed above to unlock Jerry Lynn until you arrive in William Regal's office. When he presents you with the chance to fight for the Intercontinental Title, choose the middle option that says you're more interested in the European Title. He'll set you up with a match for the title – win that match and the title defence that follows to unlock the Insurrextion Arena.

Card 12 – New Smackdown! Arena
Play through the Slobberknocker mode using The Rock and defeat 15 opponents or more within the time limit to unlock the brand new Smackdown! Arena. This time, you need to keep using the Floatover DDT (← + ⊗ in a grapple) to guarantee a pin every time.

THEATRE MODE (CARD 33)
Follow the method listed above for unlocking Mick Foley and complete the final Hell In The Cell Match to unlock the Theatre mode – it's got trailers for both previous SmackDown! games and a short movie showing the best moments of Smackdown! recently.

OTHER STUFF

(CARDS 12, 13–32, 34–35 & 37–50)
To unlock the extra CAW points, 'Unknown' Moves, new entrance music and extra items of clothing for the Create-A-Wrestler mode, you need to play through the Story mode with a title-belt-holding wrestler. Try to stick to basic belts such as the Light Heavyweight, European or World Title as using the Tag Team or Hardcore Titles just makes winning the matches harder. You'll only have to fight one match – each time you successfully retain the title, you'll unlock one random secret from the cards numbered 13 to 50. Keep doing this until you've unlocked them all.

X

X-MEN NEXT DIMENSION

Use this master code to unlock all the secret characters and all the extra arenas. To enter the code, hold L2 on the main menu and then tap in the code. A message will confirm correct entry.
CODE
Unlock Everything
→, →, ←, ←, ↓, ↑, ⊗

X-SQUAD

INSTANT PROMOTION
At the main menu, press the following codes to hear a sound. Start a new game and you'll have extra weapons, ammo and features depending on your rank.

Private:	○, ⊗, ⊗
Sergeant:	⊗, ⊗, ○
Lieutenant:	R2, L1, L2, R2
Captain:	⊗, R2, ⊗, L1, ⊗, R2
Major:	L1, ○, R2, ⊗, L1, ⊗, R2
Colonel:	⊗, ○, ⊗, ○, ⊗, ⊗
General:	L1 x2, L2 x2, R2 x2, R2 x2
Master Of X-Squad:	⊗ x4, ⊗, ○ x4

Z

Z.O.E.

ALTERNATE ENDING MUSIC
Complete the game on any difficulty and get an A rank on all five rescue missions. You'll now get to hear some different music during the end credits sequence.
FULL HEALTH & AMMO
Pause game and press L1 x2, L2 x2, L1, R1, L1, R1, L2, R2 to hear a noise. Your health and ammo will be replenished. However, note that each time you use the code, your level is reduced by one.
VERSUS MODE CHEAT
At the title screen (with 'Press Start Button') press ⊗, X, →, ←, →, ←, ↓ x2, ↑ x2 to hear a sound.

DATABURST

PSone CHEATS © NEW CHEATS IN ORANGE

0-9

007 RACING
SECRETS
To unlock the secrets in the Cheats menu, complete the following tasks. To activate a secret, press ⭘, then ↓ to select Continue.
Note: All secrets only work on missions already completed.
PRE-MISSION REPLAY (1P MODE)
Mission 1, Agent difficulty: complete in less than 90 seconds. After activating the secret, complete Mission 1 again for a replay.
SLIPPERY TRACK
Mission 2, Agent difficulty: knock out all 11 fire hydrants and complete the mission.
NO RADAR (2P MODE)
Mission 3, Agent difficulty: complete with at least 85% health remaining.
UNLOCK ALL MISSIONS (1P MODE, 00 AGENT DIFFICULTY)
Mission 4, 00 Agent difficulty: complete mission without hitting any civilian cars.
RED SEA (1P MODE)
Mission 5, Agent difficulty: disable all three tanks and complete the mission. This turns all of the water red.
FUNKY MISSILE TRAIL
Mission 6, 00 Agent difficulty: complete with all of the empty tents standing.
CRAZY SKIDS
Mission 7, Agent difficulty: complete with 100% score.
DOUBLE HEALTH
Mission 8, 00 Agent difficulty: complete with 100% health remaining. Medkits are now worth double points.
DOUBLE DAMAGE (2P MODE)
Mission 9, Agent difficulty: collect all Nitro and TSP-6060 pick-ups and complete mission.
PURPLE EXPLOSIONS (1P MODE)
Mission 10, 00 Agent difficulty: complete with 100% score.
BLUE GOGGLES (1P MODE)
Mission 11, Agent difficulty: complete with 100% health. The IR Goggles are now tinted blue instead of red.
ALL GADGETS
Mission 12, 00 Agent difficulty: complete in less than 2:00.
COMPOUND ARENA (2P MODE)
Mission 7, Agent difficulty: complete mission.
ROOFTOPS ARENA (2P MODE)
Mission 10, 00 Agent difficulty: complete the mission.
ASTON MARTIN VANTAGE (2P MODE)
On the title screen ('Press Start'), press ⓛ, ⓡ, ⭘, ⊗, ⭘ to hear someone laugh.
TALL PEDESTRIANS (1P MODE)
Enter LEMKE on the Enter Name screen (after completing any of the missions.
CHEAT MODE
Enter MMMQRRQ as a name in mission mode (after completing any mission) to hear laughter. All the secrets in the Cheats menu will now be unlocked.

2XTREME
CHEAT OPTION
Enter the Options screen and select Pad Config. Hold ⓡ and press →, ↑, →, ⭘, ⭘ to hear a sound. Now go to the main menu to discover a new Cheat option.

3D LEMMINGS
PASSWORDS

Fun Level
LEWISIAN/BLIMBING
FANAGALO/DRICKSIE
KURTOSIS/GREGATIM
WALLAROO/AVENTAIL
GAZOGENE/JINGBANG
DIALLAGE/BUNODONT
NAINSOOK/YAKIMONA
FUMITORY/CINGULUM
BESLAVER/ANABLEPS
QUINCUNX/TARLATAN
Tricky Level
CABOCEER/GEROPIGA
BONTEBOK/EMPYREAL
LANGLAUF/NANNYGAI
SARATOGA/QUINTAIN
MUSQUASH/ZOMBORUK
SKILLING/WOBEGONE
BINDIEYE/FRAXINUS
LINDWORM/CURLICUE
HANEPOOR/IDEMQUOD
BLANDISH/MALAGASY
Taxing Level
CHORIAMB/GARGANEY
KAOLIANG/MAROCAIN
OBTEMPER/TASTEVIN
VELLOZIA/BORACHIO
JACKAROO/COOLAMON
BANAUSIC/FABURDEN
RECKLING/MIRLITON
OPAPANAX/BIMBASHI
CAATINGA/PENSTOCK
SPRINGAL/BABIRUSA
Mayhem Level
CHORIAMB/GARGANEY
KAOLIANG/MAROCAIN
OBTEMPER/TASTEVIN
VELLOZIA/BORACHIO
JACKAROO/COOLAMON
BANAUSIC/FABURDEN
RECKLING/MIRLITON
OPAPANAX/BIMBASHI
CAATINGA/PENSTOCK
SPRINGAL/BABIRUSA
Animations

Enter at the password screen for end-of-game animations:
SPACEAAA/EGYPTAAA
ARMYAAAA/MAZEAAAA
LEVEL SELECT
LAMPWICK

3XTREME
CHEAT CODES
At the main menu, highlight Memory Card and press ← or →, then select Codes. You can now enter any of these cheat codes.

All Exhibition Tracks:	VOUYEUR
All Freestyle Tracks:	TRIXXY
Play As Bink:	BINK
Play As Nyub:	NYUB
Play As Geep:	GEEP
Play As Lug Nut:	LUGNUT
Play As Dominique:	DOMINIQUE
Play As TP:	TP
All Alien Characters:	ASTROMEN
All Monster Characters:	SCREAM
All Human Characters:	RATPACK
All Characters:	GENEPOOL
Play As Red Car:	REDCAR (or REDLINE)
Play As Blue Car:	BLUECAR (or BLUELINE)
Play As White Car:	WHITECAR (or WHITELINE)
All Cars:	SMOKEY

HAUNTED MANSION TRACK
Complete the Pro Circuit with any character to unlock this track in Freestyle mode.

A

ACE COMBAT 3: ELECTROSPHERE
UNLOCK MISSION SIMULATOR
Beat the game on Easy level and save. Go back into the same file and beat the game again on Normal level.
BECOME A CAMERAMAN
To change the camera angles during replay, press any of the ⊗, ⊙, ⭘, ⭘, ⭘ or ⓡ buttons. ⓡ adds a 'through green glass' filter, while ⓛ adds motion blurring.
BONUS MISSION
Get a rank of B or better in each of the 35 regular missions to unlock a bonus mission.
XR-900 GEOPELIA PLANE
Get a rank of A for Mission 36 in the Mission Simulator.
NEW PLANES & WEAPONS
Beat all 36 Mission Simulator stages with A rank to unlock Orbital Satellite Laser plus X-49 Night Raven and U14054 Aurora planes.
Note: Some missions won't let you use laser.

ACTUA ICE HOCKEY
EXTRA TEAMS
On the main menu (Olympic, Friendlies etc), hold ⊕ + ⭘ + ⊗ for a few seconds till you hear a sound. Check the teams to find Gremlin All-Stars and the Sheffield Steelers.

ACTUA SOCCER 2
SUPER CHEATS
Enter the following on the main menu. If it's worked, some text will appear for a couple of seconds. Re-enter cheats to switch them off.
Gremlin 11: ←, →, ⊗, ⊗, ↑, ↓, ⊗, ⊗
Super Furry Animals: ← x2, ⊗, → x2, ⊗, ↑, ↓
Ghost Ball: ⊗ x2, ← x2, → x2, ⊗ x2
Beach Ball: ←, →, ←, ↑, ←, →, ⊗ x2
Dwarves: ⊗, ↓ x2, ⊗, ↑ x2, ←, →
Giants: ↑, ↓ x2, →, ⊗ x2, ⊗ x2
Floodlight Failure: ← x3, ⊗, → x3, ⊗
Invisible Players: ⊗, ⊗, ↓, ⊗, ↑, →, ⊗, ←
Black & White/Colour TV Modes: ↑, ↓, ↑, ⊗, ⊗, ↑, ↓, ↑

ACTUA SOCCER 3
NAME CHEATS
To enter the following cheat codes, select the Editor option from the main menu. Then select a custom team and enter any of the names below as the team name.

Super Cheats:	
PREM CLUBS	All Prem. teams
TFF TEAMS	All the other teams
Graphics Cheats:	
CUTOUTS	Grey Scale Cheat
GANGSTAARS	Parappa
TOP HATS	Big Heads
FUN INT SUN	Beach Ball
CHICKENS	Headless
DOWN HERE	Dwarves
BIG DADDIES	Giants
CALM DOWN	Scousers

ADIDAS POWER SOCCER '98
CHEATS
Hold ⓡ + ⓛ + ⓡ on the main startup screen, to bring up the cheat entry screen to enter the following:

Big Heads	⊗⊗⊗⊗⊗⊗⊗
Hidden Teams	⭘⭘⭘⭘⭘⭘⭘
Display Credits	⊗⊗⊗⊗⊗⊗⊗
Extra Stadium	⊗⊗⊗⊗⊗⊗⊗
Win Match Cheat	⭘⭘⭘⭘⭘⭘⭘

(Now pause game to win match.)

AIR COMBAT 2
MODEL DISPLAY
Complet the game with a ranking of General, to open up this new feature on the options screen. Basically, it allows you to view every single aircraft in the game.
SECRET MISSIONS
Upon accessing the Free Mission mode, if you play through the familiar missions again and complete them all on Easy, Normal and Hard modes, you'll be rewarded by two bonus missions that aren't in the normal game. These two can only be accessed in the Free Mission mode.
MUSIC TEST
Complete the game with a ranking of Lieutenant and a Music Player mode will appear on the options screen.
LOCK REPLAY VIEW
Hold down the map button during a replay to freeze camera in its current position.
ALTERNATE MISSION MAP VIEW
Highlight the Mission option on the mission select screen and press ⓡ. Three new viewing angles can now be chosen.

AKUJI THE HEARTLESS
CHEATS
Pause the game and hold ⓛ or ⓡ to enter these codes.
Debug Menu/Level Select: ←, ↑ x2, ⭘, →, ⊗, ←, ⭘, ↑, ↓, → x2
Invincibility: → x2, ←, ⭘, ⭘, ↑, ⊗, ←
Infinite Spells (must collect them): ←, ⭘, ← x2, ⊗, ←, ⭘, →, ⊗, ↑ x2, ↓

ALIEN RESURRECTION
CHEAT MENU
Go to Options screen and press ⊗, ←, →, ⊗, ↑, ⊗. A new Cheat Menu option will appear below. Select it and you can choose the starting level and turn on Infinite Ammo, Infinite Health, No Chestburst and No Drown.
RESEARCH MODE
On the main menu, press ⊗, ↑, ↓, ⊗, ←, ⊗. Now go to the Options screen to see a new Research option. Select it to see a grid: by highlighting various squares you can alter the appearance and abilities of the aliens.

ALIEN TRILOGY
SUPER CHEAT
For all the weapons, unlimited firepower, invincibility, and access to every level, enter this password:
1GOTP1NK8C1DBOOTSON
JUMP LEVELS
In the password section, type GOLVL then a level number.
PASSWORDS

Xenomania Setting
2) J3BBBBBBDWPB903JBBBBBBBBMBBBXJBBB
3) L2BBBBBBKCPB9N3DBBBCGBBMBBCD1BBB
4) F8BBBBBBBMCPB9XLDBBBFBBBMBBCX1BBB
5) 7LBB7BBB84PB9K3GBBBDLBLMB8BDB1BBB
6) 1LBBBBBB6WPB7F3GBBBJ2BBBBBDX1BBB
7) YGBJLBBB70PB93CQVCBG9BBDBQF9CLB
8) WGBBBBBBOHPBJLBLL3BTGBLMBVFX9DVB
9) XQBJLBBBMHPBJNVFQVBTGBLMCBGD9HBB
10) 4BBBGBBBFWPBQHLPN2BTLBLJCGG29FBB
11) 3ZBJLBBB4HPBQQ5PQVBTLBLJCGHJ9FBB
12) 03BJGBBBHWPB9BBOH3BTLBLDCBHZ9GVB

Section 2
1) Z3BBSBBB74PB9CVTJVBBBBBDB7JG9BVB
2) 48BLCBBBB8PB91B4PVBBBBBMB3JZ9C3B
3) 4GBKVBBBZRPB9BB5QVBBBBBKCGKG9GLB
4) 2BBQCBBBBSRPBBBBBBSBBBBBBBBBKZ9CVB
5) 02BBBBBD9VBPB9QWDHBBTLBLBCGLH9G3G
6) 03BQVBD9VHPB9QWJM7BTLBLGCGL09H8D
7) 1LBHXBD354PBJBCLPQBTB8LBB3MH9HBD
8) RQBBBBD98BPBJCCVDBBTBBLB8VM09CBH
9) 48BQVBFGK4PBJJMVQGBTLBLBCCNH9FVK
10) 77BQVBDMYMPBJ24XPQBRLBLBBZNY9H8D

Section 3
1) 8ZBCLBC8RMPBDKMPBD3BS1BLBB3PF9HBF
2) H7BBBBCSFRPB9DWLP3BC7BBLBLPO9GVB
3) NQBBBBCSLMPBQHCLP3BC7BBLBQQH9GVB
4) OCBBBBFGK8PBLH4KK2BBBBBLB7QD9CBC
5) KBBBBBFGCWPBLH4KJVBBBBBLB3RH9B3C
6) KVBBBBBBRL0PB9BBBCLBSQBBMB3R09CLB
7) 03BBBBBBBCPB9BBXDQBSQBBMCBSK9CLB
8) WVBBBBBBBY8PB9BBXL33BN3BLMB7509CBB
9) TQBBBBBB4MP9P3BDQBBBBBMCGTH9BBB
10) 4VBJLBFGDMP89XVNQVBJLBBMCBT49F3J
11) 4VBFNBCSZ4PB94BNF7BQVBBM87VH9F3J
12) S3BBBBFGSOPB94BNKZBQVBBMBZV09H8L
13) Q3BQVBDXRCPB94BNQVBTLBLMBGWH9GBL

ALL-STAR SLAMMIN' D-BALL
CHEAT MODE
At the title screen, press ⭘,←,↑,→,↓,⊗,⭘,⊗

ALL-STAR TENNIS
BIG HEADS & FEET
At any time during a match, pause the game, then hold ⓡ + ⓡ + ⓡ. The players' heads and feet will flash. Unpause the game and they'll have big feet and heads.

ALONE IN THE DARK: NEW NIGHTMARE
INFINITE SAVES
Pick up a Charm Of Saving in any room, then save the game. Load that position and another Charm Of Saving will be in the same location! This allows you to save your game without wasting a Charm.

ANDRETTI RACING
DIFFERENT-COLOURED CARS
Start a new race and select the Begin Career option. At the Register screen, enter the following passwords:
Go Bears! – For stock cars
Go Bruins! – For Formula One cars
At the car selection screen, you'll see cars with different paint and logos.
CAR EDITOR
While racing, press ⓢ to pause the game, then move the cursor to Race Statistics. Now press and hold ⓛ + ⓡ + ⓡ + ⭘ + ⊗ + ⓢ. This will bring up a secret car editor menu, enabling you to change many settings such as downforce, fuel consumption and tyre wear. Note that some of them can be reduced to below zero – try making the centrifugal force negative for a laugh!

APE ESCAPE
MORE EXPLOSIVE BULLETS
Pause game and press ⓡ, ↓, ⓡ, ↑, →, ↓, →, ← (either on the analog stick or D-pad) to collect up to 99 explosive Slingshot bullets.

APOCALYPSE
CHEATS
Pause game, then hold ⓡ to input these codes.
Unlock Levels, Enable Restart Points: ⭘ + ⭘, ↓
Invincibility: ↓, ↑, ←, x2, ⭘, ↑, →, ↓
All Weapons: ⊗, ⭘, ↑, ↓, ⭘, ⊗
Full Health: ⭘, ⭘, ⊗
Infinite Lives: ⭘, ⭘, ⭘, ⊗
Restart Point: ⊗, ⊗, ⭘
Coordinates Display: ↓ x2, ⭘

AREA 51
CONTROL BOSS
Go to the first level of the game. Shoot nothing but the first three STAAR members. The game should restart and you will be controlling the alien boss.
SHOTGUN CHEAT
At the pause screen press ⭘, ⊗, ⭘, ←, ⓡ to start with a shotgun.

ARMORED CORE
PILOT VIEW
To get a first-person view, during a mission press ⊗ + ⭘ + ⓢ, then unpause.
FIXED CAMERA
To fix camera high above the battlefield, press ⊗ + ⭘ + ⓢ, then unpause.
BACKGROUND CHANGE
On the design emblem screen, press ⓛ + ⓡ + ⓢ after you've made a design. The emblem will now appear as the background.
LOSING BONUS
If you lose the game by amounting debts of more than 50,000 Choam, there'll be a short FMV sequence and the game will restart. The new mech you are given will have bonus items.

ARMY MEN 3D
CHEATS
Pause during play, then QUICKLY enter any of the following codes quickly. Note that they only remain effective during the current level.
All Weapons: ⊗, ⊗, ⓡ, ⓡ, then hold ⓡ + ⓡ. To unlock all war zones, hold ⊕ + ⭘ + ⊗ and press ⓛ + ⓡ when you get to the difficulty option screen.
Total Invincibility: ⊗, ⊗, ⓡ, then hold ⓡ + ⓡ.
LEVEL SELECT
At the main menu, QUICKLY press ⊗, ⊗, ⓡ, ⓡ, then hold ⓛ + ⓡ.
CLEARING MINES
Entering a minefield, select the minesweeper, hold the roll button and roll left/right. This will clear mines much quicker.

ARMY MEN: AIR ATTACK
ALL CO-PILOTS
Enter ↑, ↓, ↑, ↓, ↑, ↓, ↑, ↓ as your password in the game.

ONE-PLAYER MISSION PASSWORDS	
02	⭘↓←←⊗⊗⊗→
03	⭘↑→→↓⊗⊗↑
04	↓↓⊗⊗←→⊗⊗
05	→→⊗⊗↓↑↓↑
06	⊗⊗⊗⊗⊗←↑→
08	→↓←←↑⊗↓↑
09	⊗⊗→→↑→⊗⊗
10	⭘↓↓↓↓⊗←→
11	⭘↑⊗↓⊗←⊗→
12	↑↑⊗⊗⊗⊗⊗⊗
13	←↓←↓⊗⊗⊗⊗
14	↓↓↓↓⊗⊗⊗⊗
15	⊗→←⊗⊗↑↓⊗
16	↓↑↓↑⊗⊗⊗⊗

MULTIPLAYER MISSION PASSWORDS	
02	→↑⊗⊗↑⊗↑→
03	←←↓↓↑↑→↑
04	⊗⊗⊗⊗⊗⊗⊗⊗
05	⊗⊗⊗↓↓⊗⊗⊗
06	⭘↑⊗↓⊗←⊗→
07	↑↓↓↓↓←←←
08	←←⭘→→⊗↑↑
09	⊗⊗⊗⊗↓↓↓←
10	⊗↑←⊗↑←↓↓
11	⭘⊗⊗⊗↑↑↓↓
12	↑↓←→⊗⊗↑⊗
13	⭘←←←⊗⊗⊗⊗
14	←↓←↓⊗⊗⊗⊗
15	↓↓↓↓⊗⊗⊗⊗
16	⭘↓⭘↓⊗↑⊗↑

ARMY MEN: AIR ATTACK 2
LEVEL PASSWORDS

02	↑,⭘,⊗,→,←,⊗,⊗,⭘
03	⊗,⭘,↓,←,⊗,⊗,↑,↑
04	⭘,→,←,⭘,⊗,⊗,⊗,⊗
05	↓,↓,⊗,⊗,⊗,→,⭘,⭘
06	⭘,⭘,↑,←,→,←,⊗,⭘
07	←,⊗,→,↓,⊗,⭘,⭘,→
08	⭘,→,⊗,⊗,↓,↓,↓,⊗
09	↑,⭘,⊗,←,→,⊗,←,←
10	⭘,↑,⊗,⊗,⊗,↓,↓,↓
11	⊗,⊗,↑,←,→,⭘,⊗,⊗
12	←,←,⊗,⊗,⭘,⭘,↓,→
13	←,→,⊗,⊗,⊗,↓,↑,⊗
14	⭘,⊗,⊗,→,→,⊗,⊗,↓
15	⊗,⊗,→,⭘,⊗,↑,⭘,⭘
16	↑,⭘,⊗,↑,←,⊗,⊗,⭘
17	←,⊗,⭘,↓,⭘,⭘,⊗,⊗
18	⭘,⭘,↓,←,→,⭘,⊗,⊗
19	⊗,⊗,⊗,⊗,⊗,⊗,⊗,⊗
20	⊗,⊗,⊗,⊗,⊗,⊗,⊗,⊗
21	⊗,⊗,⊗,⊗,⊗,⊗,⊗,⊗
22	⭘,⭘,↓,←,→,⊗,⊗,⊗

ARMY MEN: SARGE'S HEROES
ALL WEAPONS
Pause during play, then press ⊗, ⊗, ⓡ, ⓡ to get all the weapons with infinite ammo.
Note: This cheat may also be activated at the start menu.

ARMY MEN: SARGE'S HEROES 2
INVINCIBILITY
Pause game and press ⊗, ⊗, ⓡ, ⓡ. When you unpause, 'INVINCIBLE' will appear.
UNLOCK ALL AMMO & WEAPONS
Pause the game and press ⊗, ⊗, ⓡ, ⓡ. When you unpause, 'POWER UP!' will appear.

ASSAULT RIGS
INVINCIBILITY
Pause the game and press ←, ⭘, ←, ⭘, ← x2, ⭘, →, ⭘, →, ⭘ x2.
ALL WEAPONS
Pause the game and press ←, →, ← x2, →, ←, → x2, ↑, ↓, ↑ x2, ↓, ↑, ↓ x2.

LEVEL CODES	
02	⊗,⭘,⊗,⭘,⭘,⊗
03	⭘,⊗,⊗,⊗,⊗,⭘
04	⭘,⊗,⊗,⊗,⊗,⭘
05	⊗,⊗,⭘,⊗,⊗,⭘
06	⭘,⊗,⊗,⊗,⊗,⊗
07	⭘,⊗,⊗,⊗,⊗,⊗
08	⭘,⊗,⊗,⊗,⊗,⭘
09	⊗,⭘,⊗,⊗,⊗,⭘
10	⭘,⭘,⊗,⊗,⊗,⭘
11	⭘,⭘,⊗,⊗,⊗,⊗
12	⊗,⊗,⭘,⭘,⊗,⊗
13	⊗,⊗,⊗,⊗,⊗,⊗
14	⭘,⭘,⊗,⊗,⊗,⭘
15	⊗,⭘,⭘,⊗,⊗,⭘
16	⊗,⊗,⊗,⊗,⊗,⊗
17	⭘,⭘,⊗,⊗,⊗,⊗
18	⊗,⊗,⊗,⊗,⊗,⭘
19	⭘,⭘,⊗,⊗,⊗,⭘
20	⊗,⊗,⊗,⊗,⊗,⭘
21	⭘,⭘,⊗,⊗,⊗,⊗
22	⊗,⊗,⊗,⊗,⊗,⭘
23	⭘,⭘,⊗,⊗,⊗,⭘
24	⭘,⭘,⊗,⊗,⊗,⭘
25	⭘,⭘,⊗,⊗,⊗,⭘
26	⭘,⭘,⊗,⊗,⊗,⭘
27	⭘,⭘,⊗,⊗,⊗,⭘
28	⭘,⭘,⊗,⊗,⊗,⭘
29	⭘,⭘,⊗,⊗,⊗,⭘
30	⭘,⭘,⊗,⊗,⊗,⭘
31	⊗,⊗,⊗,⊗,⊗,⭘
32	⭘,⭘,⊗,⊗,⊗,⭘
33	⭘,⭘,⊗,⊗,⊗,⭘
34	⭘,⭘,⊗,⊗,⊗,⭘
35	⊗,⊗,⊗,⊗,⊗,⭘
36	⭘,⭘,⊗,⊗,⊗,⭘
37	⭘,⭘,⊗,⊗,⊗,⭘
38	⊗,⊗,⊗,⊗,⊗,⭘
39	⊗,⊗,⊗,⊗,⊗,⭘
40	⊗,⊗,⊗,⊗,⊗,⭘
41	⭘,⭘,⊗,⊗,⊗,⭘
42	⊗,⭘,⭘,⊗,⊗,⭘,⊗

ASTEROIDS
EXCALIBUR SHIP
On the title screen (with 'Press Start'), hold ⓢ and press ⭘, ⊗ x2, ⭘, ⊗, ⊗, ⊗.
LEVEL SELECT
On the title screen, hold ⓢ and press ⊗, ⭘, ⊗, ⭘ x2, ⊗, ⊗. During play, hold ⓢ and press ⓢ to bring up the level select menu. Use the D-pad to select a new level and zone, as well as toggle collision detection. Then press ⓡ to skip to chosen level.
CLASSIC ASTEROIDS
On title screen, hold ⓢ and press ⊗ x3, ⭘, ⊗ x2, ⊗. The main menu will now have Classic Asteroids at the bottom. Select it to play the original *Asteroids* game. It even has its own cheats: pause game to enter them.

Extra Life:	↑, ↓, ←, →, ⊗, ⊗, ⭘, ⭘
99 Lives:	↑, ⭘, ↓, ⭘, ←, ⊗, →, ⊗
Invincibility:	↓ x2, ↑ x2, ⊗, ⊗, ⭘ x2

ASTERIX
STAGE SELECT
On the language selection screen, hold ⭘ and press ↑, →, ↓, ←, ←, ↓, →, ↑. 'CHEAT MODE ACTIVE' will appear near the top of the screen. Select your language, then choose New Game. After the intro, you'll be able to select any 3D level or sub-game.

AUTO DESTRUCT
CHEATS
Pause during play, then input the Cheat Menu code. Now pause to enter any of the other cheats, which can then be activated on the cheat menu.
Cheat Menu: ↑, ⭘, ←, →, ↓, →, ⓛ, ⓡ x2
Blood Mode: ⓛ, ↓, ⓡ, ←, ⓛ, →, ⓡ
Immortal: →, ⓡ, →, ⓛ, ↑, →, ⓡ, ↓, ⓛ
Angels: ↑, ⓡ, ↓, ⓛ, ↑, ←, ⓛ, →, ⓡ
Swarmers x5: ↑, ↓, ↑, ←, →, ⓡ, ⓛ, ⓡ, ⓛ
Double Lasers: ⓡ, ⓛ, ⓡ, ⓛ, ↑, ↓, ↑, ←, →
Car Select: ←, ⓡ, →, ⓡ, ←, ⓡ, →, ⓡ
New York Time Trial: ⓛ, →, ↓, ←, ↑, →, ⓛ
Tokyo Time Trial: ⓛ, ←, →, ⓡ, ←, →, ⓛ
Subway Time Trial: ⓛ, ←, ⓛ, ⓡ, →, ⓡ
Debug Menu: ↑, →, ←, ↓, ⊗, ⓛ, ⓡ, x2, ⓛ, ⊗, ↓, ←, →, ↑
Choose Mission: ↑, ↓, ⊗, ⓛ, ⓡ, ⓛ, ⊗, ↓, ↑
Next Mission: ⊗, ⊗, ⓡ, ⊗, ⊗, ↓, ⓛ, ↑
Extra Nitros: ⓛ, ⊗, ↓, ⓛ, ↑, ⊗, ⊗, ⓡ
All Money: ⓛ, ⓡ, ↑, ⊗, ↓, ⊗, →, ⓡ, ⓛ
Extra Time: ↓, ⓛ x2, ⊗ x2, ⓡ, ↑, ⊗, ⓛ
Invulnerability: ⓛ x4, ←, ⊗ x2, ⊗, ⓛ
Infinite Fuel: ⓛ, ⊗, ←, ⓛ, ⊗, ⓛ, ⓛ, ↑, ⓡ, ↓
All Time Trials: ⓛ, ⓛ, ⊗, ←, ⊗ x2, ←, ⓛ, ⊗
Car Tune-Up Menu: ⓛ, ⓡ, ⓛ, ↑, ↓, ⊗, ↓, →, ←, ⊗, ⓡ

Passwords	
2	sXFVgffPh
3	sXFVffhPt
4	sXBKgfhPh
5	gSKKJffsp
6	rmFJkHCrP
7	rmFJfhHCrb
8	sXBVgrfPk
9	kRfXWYPs
10	gFFVkrFVY
11	sSSPhtZNb
12	gSTBXrfmq
13	gXtCTTZmY
14	gXWBXWfrz
15	sSSFWLNZ
16	gSTRghCfm
17	gSFXTMBKH
18	sVHtsMMKCJ
19	gSFXTMBKH
20	gSBMVMFKS
21	sPCgfghggr
22	gSFMgkHZP
23	sPHgfgfgS
24	gXBTgshCM
25	gSJVfVYZN

B

BALLBLAZER CHAMPIONS
SHRINKING ROTOFOIL
On the password screen enter:
⊗⊗⊗⊗⊗
⊗⊗⊗⊗⊗
⊗⊗⊗⊗⊗
⊗⊗⊗⊗⊗
⊗⊗⊗⊗⊗
MASTER DOME
On the password screen enter:
⊗, ⓛ, ⓛ, ⊗, ⓛ, ⓡ
⊗, ⊗, ⊗, ⓡ, ⓡ
ⓡ, ⊗, ⓛ, ⓡ, ⊗
ⓛ, ⓡ, ⓡ, ⊗, ⓛ, ⓡ
⊗, ⓛ, ⓡ, ⊗, ⓛ, ⓡ

BATMAN & ROBIN
INVINCIBILITY
At the title screen, press ⓛ, ⓡ, ⓛ, ⓡ, ⓢ, ⭘, ⊗.

BATTLE ARENA TOSHINDEN
PLAY AS GAIA
Input the following code very quickly on the title screen, when the text flows in from either side: ↓, ↙, ←, ⊕. You'll hear a voice say "Fight!". Go to the character select screen and highlight Eiji, then press ↑ as you select him.
PLAY AS SHO
Input the Play As Gaia code, then let the game run into demo mode. During the demo, press ⓢ on controller 2 to bring up the title screen. Now enter the following code very quickly on controller 2, whilst the text flows in from either side: ←, →, ←, →, ←, ⊕. You'll hear a voice say "Fight!" Go to the character select screen and highlight Kayin, then press ↓ as you select him.
INSTANT SPECIAL MOVES
After entering the codes to play as Gaia and Sho, wait until the game switches to demo mode and the title screen comes up again. As the text flows in from either side, press ↙ + ⭘ on controller 1. You'll hear "Fantastic!" and the option text will turn white. Go to options and change your control type so that the ⓛ, ⓡ, ⓒ, and ⓢ buttons are used for special moves. Press all four buttons + ⓢ during a fight to do your character's desperation move. Note that this cheat only works in Easy & Very Easy modes.
CONFIG SELECT
After inputting the Instant Special Moves cheat, wait for the demo to begin,then press ⓢ. As the text flows in from either side, press very quickly on controller 2: ←, →, ←, →, ←, ⊕. You'll hear "Fantastic" and the option text will turn yellow. This lets you use any control configuration on any difficulty.

BATTLE ARENA TOSHINDEN 2
LAST BOSS
At the title screen press ↑, ↓, ↑, ↓, ↑ + ⭘ to access the last boss.
SELECT URANUS & MASTER
As the menu options fly across the title screen, quickly press (on controller 1) ⓛ, ⓡ, ⭘, ⊗, ⓛ, ⊗ to hear a jingle. Go to the character select screen and highlight the random box: hold ⓢ to slow it and you'll be able to select Uranus or Master.
SELECT SHO & VERMILION
Activate the Uranus & Master code. As the menu options fly across the title screen, quickly press (on controller 2) ⊗, ⓡ, ⊗, ⭘, ⊗, ⊗ to hear a jingle. Go to the character select screen and highlight the random box: hold ⓢ to slow it and you'll be able to select Sho or Vermilion.
SECRET MOVES
After beating the game when Sho and Vermillion are available, the menu box should turn green. This indicates that the instant secret moves feature is enabled and you can now perform them by pressing ⓛ + ⓡ.
CANDID CAMERA!
On the Options screen set all ⓛ, ⓡ, ⊗ and ⓛ to 'NOT USED', then set camera option to 'CONTROL'. Cycle through the ⓛ, ⓡ, ⊗, ⊗ options again until all of them are set to 'CAMERA'. You can now rotate the camera by pressing ⓛ, ⓡ, ⊗ and ⓛ when paused or when fighting. Pause the game, hold ⊕ + ⭘ + ⊗ + ⭘ and press ⓢ x2 to remove options menu and gauges. With no gauges, you can control the zooming and vertical scrolling by pressing ⓛ, ⓡ, ⊗ and ⓛ.

BATTLE ARENA TOSHINDEN 3
RANDOM SELECT
Hold ⓛ + ⊗ + ⓡ + ⓢ at the character select screen. Press ⊗, ⭘, ⭘, or ⊗ while selection box is moving.
REMOVE DISPLAY
Pause a fight. Hold ⊕ + ⭘ + ⊕ + ⭘ and press ⓢ. This removes the continue, options, and reset selections. Continuing to hold all four buttons, press ⓢ again. This removes the life and overdrive bars. To return the display to normal, repeat the code.
PLAY AS SUB-BOSSES
Beat the game with each basic character at level 3 or higher to unlock his or her sub-boss.
PLAY AS SHOU
Unlock all sub-bosses, then beat the game with Vermilion at level 5.
PLAY AS ABEL
Beat game with Vermilion at level 6.
PLAY AS VEIL
Beat the game with Abel at level 7.
PLAY AS NARU
Beat the game with Veil at level 7.
ALTERNATE COSTUMES
Beat the game with Naru or Shou at level 7. Most fighters will now have new costumes.
INSTANT SECRET MOVES
Beat game with Naru or Shou at level 7, then set two or more shoulder buttons to special moves. Press all special move buttons together to perform a secret move.
MANUAL CAMERA CONTROL
Enter the button configuration menu, highlight any shoulder button and press ⓛ + ⓡ + ⊗ + ⓛ. The controls for the shoulder buttons will change to camera view controls.

BATTLE TANK GLOBAL ASSAULT
CHEAT PASSWORDS

Level Select:	BCKDR
Unlimited Ammo:	BLTFD
All Tanks:	THRTN
Access Brandon's Team:	SMSLGNG
All Weapons:	SRTHMB
Lots Of Tank Books:	DPPCKTS
Access Cassandra's Team:	NSTYGRL

BLACK DAWN
CHEATS
Pause the game and enter ⓢ, ⓡ, ⓢ, ⓛ before the relevant code for each cheat...
Max Fuel & Ammo: ⭘ x3, ⊗
Max Weapons: ⓛ, ⓡ, ⊗, ⓛ
Cycle Gun Modes: ⓢ, ⓢ, ⓢ
Summon Wingman: ⊕ x3, ⊗
Mission Complete: ⊗ x3, ↓ x3
Screen Mode Toggle: ↓, ⓡ, ⓛ (bypasses pause menu)
Upgrade Current Weapon: ⓡ x2, ⓛ x2

BLADE
CHEAT MENU
At the main menu, remove memory cards and highlight Continue. Hold ⓛ and press ⭘ x5, ⊗, ⓡ, ⓡ x2, ⓛ. Then, press ⓢ during the game and activate any option on the cheat menu – to add them, enter the following codes on the main menu...
Infinite Health: ← x3, →, ⓛ, ⓡ, ⊗, ⊗
Infinite Ammo: ↓, →, ↑, ←, ⓛ, ⓡ, ⊗, ⊗
All Items: →, ←, ↑, ↓, ⓛ, ⓡ x2, ⓛ x2

BL

On the main menu, press: ↓, ↑, L1, →, L1, ↑, →, Select, →, R2, L1, L1 to hear an explosion. This gives you the first four levels with the faces of the programmers instead of planets. The next four levels have cheese and stuff instead of planets, then the game reverts to normal. Note: This won't work if either of the first two cheats is active.

EXTRA MISSIONS
On the main menu, press: L1, ←, L2, ↓, Select, ←, ↓, R2 x3, Select, ↑ to hear an explosion. This gives you four extra missions, where you are in one of the spacecraft fighting World War II planes and fighter bombers etc. Note: This won't work if either of the first two cheats is active.

BLAZING DRAGONS

PASSWORD
Final password: V?U5MK 4N6LUL OHW5CB.

LEVEL PASSWORDS

Ziggurat	NAEMMAAB
Backstab	MAGDIEAH
Fall N Arch	NINKPDME
Fugitive	MJKKAMKC
Rainbow	JODPIGEH
Lavapalooza	ICJABNA

BLOOD LINES

PASSWORD CHEATS
Enter the following codes as passwords to unlock secret characters and options.
Angor: CLAWEDFIST
Daria: DOMINATION
JOE: JUJOFEVRY1
Jon: UNMASKED
Art Gallery: LEONARDO
Select Art Gallery from the Options.
Voice Gallery: TONGUEBATH
Select Voice Gallery from the Options.
Expert Mode: SKUPASTYLE
You can now play on the Expert difficulty level.

BLOOD OMEN: LEGACY OF KAIN

CHEATS
During the game (don't pause), input the following codes for assorted goodies.
Blood Refill: ↑, →, □, ○, ↑, ↓, →, ←
Full Magic: → x2, □, ○, ↑, ↓, →, ←
All FMV: ←, →, □, ○, ↑, ↓, →, ←

GET 99 ITEMS FROM A SPIRIT FORGE
Instead of entering a spirit forge in person, take over an enemy with the mind control or spirit rack spells and send them in your place. Their life is forfeited and you gain 99 items.

BLOODY ROAR

BONUS MENU
This menu allows you to access the extra options when certain events are achieved.
BIG ARM TYPE
Finish the game with no continues.
NO GAUGE MODE
Finish the game with Yugo on a skill setting of four or more.
CAMERA MODE
Finish the game with Alice on a skill setting of four or more.
NO LIGHTING MODE
Finish the game with Long on a skill setting of four or more.
NO GUARD MODE
Finish the game with Gado on a skill setting of four or more.
NO WALL MODE
Finish the game with Mitsuko on a skill setting of four or more.
WALL DISPLAY OFF
Finish the game with Fox on a skill setting of four or more.
VITALITY RECOVER
Finish the game with Bakuryu on a skill setting of four or more.
SMALL STAGE
Finish with the game with Greg on a skill setting of four or more. These two stages will be accessible in Practice mode after completing task.
BIG STAGE
Defeat ten or more characters in Survival Mode. These two stages will be accessible in Practice mode.
SLANT MOVE
Finish Time Attack Mode in under ten minutes. Fighters can now move into and out of the screen by pressing L1 or L2.
AFTERIMAGE MODE
Finish the game on a skill setting of 4 or more with all characters. This removes the background images and instead shows motion-blur effects.
SAILOR ALICE
Finish with Alice on level 6 difficulty without continues.

BLOODY ROAR 2

FIGHT AS GADO
Complete the game with any character in Arcade mode.
FIGHT AGAINST SHEN LONG
Complete the game with any character in Arcade mode without using continues. Shen Long may be fought in a special stage.
FIGHT AS SHEN LONG
Defeat Shen Long in the special stage. This also unlocks Ending 1 on the Movies & Pictures menu.
CUSTOM OPTION
Complete Arcade mode to access the Custom option, with big head mode, recovery speed, and more.
MODEL TYPE OPTION
Complete the game with any character in Story mode.
RECOVERY SPEED OPTION
Complete the game with any character in Story mode without using continues.
ANY CANCEL POINT OPTION
Defeat 15+ fighters in Survival mode.
EXTRA COSTUME
Complete the game with all the characters in Arcade mode. Then press Select at the character selection screen to choose an extra fourth costume for the highlighted fighter.

BOMBERMAN WORLD

PASSWORDS	
Bonus Versus Level	5656
Bonus Battle Level	4989
Battle Royal Mode	1616
Maniac Mode	4622
1-1	8010
1-2	1180
1-3	8086
1-4	2919
1-5	1021
2-1	0127
2-2	1220
2-3	1018
2-4	0804
2-5	0714
3-1	1027
3-2	2413
3-3	3009
3-4	6502
3-5	6809
4-1	0627
4-2	8808
4-3	3674
4-4	4891
4-5	0605
5-1	0730
5-2	2151
5-3	3562
5-4	3812
5-5	2203

BOMBING ISLANDS, THE

LEVEL PASSWORDS
C= Clubs, D = Diamonds, H = Hearts, S = Spades
J = Jack, Q = Queen, K = King, A = Ace

Level	Code
2	QH, JH, 10D, KH, 6C
3	9C, 5H, 7H, 3D, 2H
4	KC, 3D, 4D, 7S, 5C
5	7C, QC, AH, 2H, 5S
6	JC, JS, 6D, 9C, 2D
7	9D, 2D, 6H, QH, 9H
8	4C, AH, KH, 2C, 5S
9	7C, KC, 5H, 7C, 5C
10	4D, QH, AH, 10H, 7D
11	QC, JC, 9S, QH, 2D
12	3C, QS, AS, AD, 5S
13	5C, AH, 2H, 2D, 5S
14	7C, 5S, AS, JD, 4H
15	QC, KC, JH, JS, 4H
16	2H, AD, QC, 5S, AC
17	6C, AD, 3S, 8D, 5C
18	2C, 4C, 8H, 2C, 4C
19	2D, 9C, KD, 10S, 4H
20	8H, 8C, 10H, 9C, 6D
21	4C, 4S, 6D, QD, 6D
22	6C, QC, 6D, 9C, 2D
23	KC, KD, 8H, 4S, 9H
24	5H, AH, AD, 5H, AC
25	10H, 6S, 10S, 9S, AC
26	6C, JS, 9S, 4C, 7D
27	QC, AH, KC, 2S, 6S
28	4C, 9D, 2H, 8D, 5C
29	8H, JC, AD, 9D, AC
30	KC, 2D, 5D, QC, 9D
31	9C, 6S, 5C, KH, 6C
32	QH, 7C, QS, 5S, AC
33	10H, KD, 10D, 9C, AC
34	5C, 7H, 4D, AS, 5D
35	3D, AC, 10C, 4H, 7D
36	8S, 9C, KH, 5D, AC
37	2C, AS, 4S, 6H, 6H
38	2C, 10D, 3H, 8S, 7H
39	AD, JD, 5S, QH, 9H
40	10C, 9S, 3H, 8D, 5C
41	2S, 9D, 3D, AC, 6H
42	6D, 8D, 5C, AS, 5D
43	2C, 7D, AD, 3H, 2S
44	9S, KD, 8H, 9C, 6D
45	QS, 2C, 8D, KC, 6D
46	2D, AS, 2S, 2C, 9D
47	8C, 4C, QS, KH, 2C
48	9S, 3D, 7S, 9S, 6D
49	6S, AD, QC, 8S, AC
50	7C, 5C, 7H, 2H, 7D
51	7C, 7C, 3S, 10D, 7D
52	JC, AD, 2D, 2D, 5S
53	JC, 7D, 4C, 7C, 5C
54	6C, KS, 6C, 4C, 9D
55	4D, 3D, 9D, 4D, 7H
56	JS, 9C, 8D, 9S, 6D
57	AC, KC, 6C, 5S, 6H
58	8C, 9H, JD, 4C, 7D
59	6C, 7C, 8H, JD, 9C
60	10S, QD, QH, QH, AC
End	6S, 10D, 6D, 8D, 6H

BUBBLE BOBBLE

CHEAT MODE
On the start screen press ↓, ↑, ↓, ↑, →, ↓, ←, ↓, ↑, ↓. A message will appear to confirm it. Start a game as normal then, during play, press the following buttons…
R1: Skip to next level
L1: Return to previous level
R2: Bring up an options menu.
L2: Confirm selections on the options menu.

BUBSY 3D

SECRET PASSWORDS

XMUCHOLIFE	99 Lives
XTOOROCKER	All rocket parts
XBNSCHTMMM	Go to bonus rounds instead of levels
XLVLCHTMSB	Level select
XDBUGLOCNC	Pause screen coordinates
XZOOMMERKB	Level warp

Note: During the game, press ← + Start to warp to different parts of the level.

BUGS BUNNY: LOST IN TIME

OPEN ALL TIME ZONES
At the Time Selector screen, highlight a locked time zone (one with a question mark). Hold R1 + L2 and press ×, □, R2, L1, ○, ×, □ x3. All the time zones can now be selected.

IN-GAME CODES
Enter these codes during play (without pausing) while holding R1 + L2.
Full Regular Carrots: ×, □, R2, L1, ○, ×, □ x2, △
Full Abilities: ×, □, R2, L1, ○, ×, □, △, □
Full Level Open: ×, □, R2, L1, ○, ×, □ x3
Full Energy: ×, □, R2, L1, ○, ×, □, △ x2
Extra Key: ×, □, R2, L1, ○, ×, △, □ x2
See Completed Game Ending: ×, □, R2, L1, ○, ×, △, □, △
See Incomplete Game Ending: ×, □, R2, L1, ○, ×, △ x2, □

BUG'S LIFE, A

EXTRA LIVES
If running out of lives, replay the Training level and collect the letters to spell FLIK for an extra life. Repeat this to earn more.

BURNING ROAD

MIRROR MODE
Select Practice, pick your track, car and transmission. Once the race starts, turn your car around and go the other way. As soon as you pass through a checkpoint you'll be placed in first, and the other cars will turn and follow, although it'll take them a little while to catch up. Now race as usual, but you'll have three more tracks to play with.

BUSHIDO BLADE

SECOND ENDINGS
To see the alternate endings, you must follow these rules strictly:
1. The Bushido Blade 'Code Of Honour' must be obeyed at all times.
2. You must not take any hits until you face the final boss. Defeat the first opponent without taking a hit, no matter how slight. When you face the second opponent, hold down L1 and run to the well at the construction site. Before jumping into the well, take out your opponent's legs – this way you won't have to face them before jumping to the fifth fight. You then have to defeat the fifth opponent and the following four bosses without receiving a hit. You'll face one of three hidden bosses: Kindati, Hongou, or Black Lotus (in bandages). Defeat them (the no-hit rule doesn't matter any more), then use as many continues as necessary to defeat the final boss and reveal the hidden ending for that hidden character.

OBTAINING KATZE
Kill all 100 opponents in Slash mode without getting killed – that means no continues at all. You can then choose Katze in Vs and Practice modes. Just move the selection box off the side of the screen next to Red Shadow or Kannuki, then press ○.

BUST-A-GROOVE

EXTRA DANCERS
Capoeira:
Beat the game on Normal difficulty with any character. On the Character Select screen, move up off the screen to find him.
Robo-Z:
Beat the game on Hard difficulty.
Burger Dog:
Once you've got Capoeira and Robo-Z, beat the game again on Normal using Hamm.
Columbo:
Once you've got Capoeira and Robo-Z, beat the game again on Normal using Shorty.
ALTERNATE COSTUMES
On Character Select screen, hold Select and press × for a different costume.
DANCE PREVIEW
This option lets you create your own dance routines! Simply beat the game on Easy (or above) with the character you want to use for the Dance Preview.
LEVEL SKIP
Complete the game once with any character, then start a one-player game. When the dance arena appears, press L1 + Select to skip to the next stage.

BUST-A-GROOVE 2

BONUS LEVEL
Obtain a ranking of 'Fever Time' in each level to unlock the Pander bonus level.
PLAY AS COLUMBO
Complete the game with Shorty.
PLAY AS CHICHI & SALLY
Complete the game with Capoeira.
PLAY AS ROBO-Z GOLD
Complete the game with Heat.
PLAY AS PANDER
Complete the game in Mix mode with Robo-Z Gold and unlock the Pander bonus level.
PLAY AS HUSTLE KONG
Complete the game with Hiro.
PLAY AS MICHAEL DOI
Complete the game with Hustle Kong.
PLAY AS MCLOAD
Complete the game with Comet.
PLAY AS SUSHI BOY
Complete the game with Heat.
ALTERNATE COSTUMES
While a character is loading, hold Select to change their outfit.

BUST-A-MOVE (PUZZLE BOBBLE 2)

MODIFIED LEVELS
On the selection screen (with Game Start, Time Attack etc) press R1, ↑, L2, ↓. The single-player Story Mode should now have the words 'Another World' below it and contain modified versions of all the original levels.
CREDIT CHEAT
Go to Option mode and highlight Credit. Press ←, →, R1, R2, L2, L1, ↑, ↓. Then press × repeatedly to increase credits.
CHARACTER SELECT
Start a Puzzle game. When the stage map appears, press ← x2, ↑, ↓. Then press L1 + L2 + R1 + R2 and a Character Select screen will appear. Use ← and → to select a character and press × to continue. You'll still see Bubby on the Map screen, but your new character will appear!

BUST-A-MOVE 4

EXTRA SET OF PUZZLES
Press △, ←, →, ←, △ at the title screen, to hear a sound and see a small face at the bottom right. Select Puzzle mode and Arcade to play a whole new set of puzzles.
TAROT READING
Press ↑, △, ↓, △, ↑ at title screen, to hear a strange sound. Go to the Options screen to see a new Tarot Reading (Love) option. Select it for a tarot reading for your love life!
EXTRA CHARACTERS
Press →, →, △, ←, ← at the title screen, to hear a crowd cheer. Go to start a game and six extra characters will be selectable.
TALK DEMO
Activate the Tarot Reading and Extra Characters cheats. Then, on the title screen, press □, ↑, ←, ↓, →, ↑, □, ↓, ←, ↑, →, ↓, □. You'll hear someone go "Woo!" and start clapping. Go to the Options screen to find a new Talk Demo option. You can listen to conversations between any two characters.

C

CASPER

DRIFT OVER WALLS
Go to the top-left corner of any room and press ↖ + L1 + R1 + Select. You'll notice that instead of pausing, the game will merely freeze. Keep those buttons held and press △. The game will unfreeze and, by pressing R1, you will be able to float over all walls.
MEGA SECRET ROOM
In the main entrance, activate the Drift Over Walls cheat, then go up the left stairs leading up to the first floor. Once there, turn and face the staircase you just climbed and press R1 to float upwards. Float high above and over the beam above the staircase, then keep drifting downwards until a new room comes into view. It contains every morph icon, every item needed to defeat the bosses, plus loads of keys and other useful objects.
TURBO
To make Casper travel faster, press △ + ×, R1 x3 at any point during play (whilst accessing this cheat you'll be transported to the inventory screen).

CASTLEVANIA: DRACULA X

PLAY AS RICHTER BELMONT
Save any game with 190% or greater completion. Start a new game with the name Richter. Richter Belmont may now be controlled when the new game begins.
PASSWORDS
After beating the game once you can enter these passwords.
New Armour: AXEARMOR
Hard Game: X-X!V'
Lots Of Luck: X-X!V"

CHAMPIONSHIP BASS

CHALLENGE MODE PASSWORDS
From the title screen menu, select Password, then enter one of these codes to start that level in Challenge mode.

2	WK7GuHcbZo7a
3	JZsVh☆romb82
4	cMB4UBWVTuB△

CHAMPIONSHIP MOTOCROSS

ACCESS ALL TRACKS
Select Championship mode and enter DIRT TRACKS as your rider's name.
ACCESS ALL CLASSES
Select Championship mode and enter ALL EVENTS as your rider's name.
ACTIVATE MIRRORED TRACKS
Select Championship mode and enter OPPOSITE LOCK as your rider's name. Mirrored tracks can then be chosen in Race Settings, via the Options menu.
ACTIVATE WRATH CHILD FMV
Select Championship mode and enter LIVE ACTION as your rider's name. Chose Extras from the Options menu, to view the FMV.
BIG HEAD MODE
Enter GROSSE TETE as your name in Championship mode.

CHEESY

LEVEL CODES

1	WESTONMARE
2	FOUNDATION
3	PANTALOONS
4	POLYNESIA7
5	LANDSCAPES

CHICKEN RUN

BONUS PICTURES
View these in the Picture Gallery in Hut 1. Here's where to find them…
Farmhouse Yard: On house ledge, just before window.
Exterior C: Northwest corner.
Hut 6 (C): Inside the hut.
Hut 12 (C): Inside the hut.
Hut 9 (D): Inside the hut.
Old Barn Yard: In bushes at far end.
Old Barn: Inside, by hay bales.
Pie Machine Barn: On lower level.
Toolshed Yard: On stack of sacks – jump from stack to north.
Farmhouse Lounge: On shelf – jump there via windowsill, chair and table.
BONUS ENDING
If you get Gold Medals for all seven subgames (which can be replayed via Hut 1's Level Select), the Bonus Ending will be unlocked in the View Movies option.

CHOCOBO RACING

BAHAMUT CLASS
In Grand Prix mode, finish first in every stage to get the crown for that stage and class. Collect all the crowns for both Chocobo and Behemoth classes (including FFVIII track) to unlock Bahamut class.
MIRRORED TRACKS
In Grand Prix mode, collect all the crowns in Bahamut class (including the FFVIII track) to unlock the Mirror Mode option.
BONUS CHARACTERS
Complete Story mode three times to unlock the first bonus character, Cid. Every further completion earns another character. To select a bonus character, highlight Squall on the character select screen and press the button(s) indicated below.

x3	Cid	L1
x4	Mumba	L2
x5	Cloud	R1
x6	Cactuar	R2
x7	Aya	L1 + L2
x8	SD-Style Chocobo	R1 + R2
x9	Iben Super Airship	L1 + R1
x10	Jack	L2 + R2

CIRCUIT BREAKERS

ALL TRACKS
Start a one-player game, then pause and go to the options. Select 'Sound' and highlight 'FX Volume', then press L1 + L2. The game is now 400% complete and all circuits are unlocked.
NIGHT RACING
On the circuit selection screen, hold L1 + L2 + R1 + R2 until a headlight appears in front of the car. Now start any circuit to race it at night.
UPSIDE DOWN
On the circuit selection screen, press L2 + R2 + ↓ + ×. If it's worked, an arrow will appear under the track name. The racing view will now be turned upside down!
SPEED BOOST
This one only works in multiplayer mode. On the circuit selection screen, press □ + △ + ○ + ×. If it's worked, an engine will appear under the track name.
BOUNCY BEAN CARS
This one only works in multiplayer mode. During the countdown at the start of a race, press ○ + ←.

CIVILIZATION II

LOADSAMONEY
Select Build New City and enter _CasH as its name. Note: You must hold R1 when entering the letter H at the end of the name, otherwise the cheat won't work. You'll now have over 29,000 gold pieces in the bank.

COLIN MCRAE RALLY

CHEAT CODES
Enter your name as any of the following in Rally or Time Trial mode.

OPENROADS	Open up all tracks
SHOEBOXES	Unlock four bonus cars in Time Trial
WHITEBUNNY	Mirror tracks
SKCART	Reverse tracks
BACKSEAT	Nicky Grist driving car
PEASOUPER	All tracks in fog
BUTTONBASH	Bash × and ○ alternately to accelerate
DIRECTORCUT	You can edit the replay of your rally
KITCAR	Press Select to turbo-jump
TROLLEY	Four-wheel steering
FORKLIFT	Rear-wheel steering
HELIUMNICK	Nicky Grist on helium!
MOREOOMPH	Turbo mode
BLANCMANGE	Green jelly car
MOONWALK	Low gravity
SILKYSMOOTH	Faster screen update
NIGHTRIDER	Night races (with alien abductions)
TINFOILED	Car covered in foil
DIDDYCARS	Micro Machines mode
HOVERCRAFT	Hovercraft mode

COLIN MCRAE RALLY 2.0

EXTRA CARS
Select Create New Driver Profile, enter any three-letter tag, then enter one of these codes as the driver name.

OFFROAD	Lancer Road Car
JIMMYSCAR	Sierra Cosworth
COOLESTCAR	Ford Puma
JOBINITALY	Mini Cooper
ONECAREFULOWNER	All cars

CHALLENGE CHEAT
In Challenge mode, complete half the race – so that you've crossed the opponent's finishing line. Now just turn around and wait for him to finish, then ram into him to qualify automatically for the next round of races.
CHEAT CODES
Select Create New Driver Profile, enter any three-letter tag, then enter one of these codes as the driver name. To turn on cheats, select Options, then Cheats.

GREATBALLSOF
Shoot fireballs (use handbrake to shoot the fireballs when playing in Arcade mode).
NEURALNIGHTMARE
Aggressive CPU cars (only in Arcade mode).
RUBBERTREES
Bouncing collisions (only works in Time Trial and Single-Stage Rally modes).
EASYROLLER
Monster truck wheels (only works in Time Trial and Single-Stage Rally).
MOONLANDER
Low gravity (only works in Time Trial and Single-Stage Rally game modes).
ROCKETFUEL
Turbo mode (only works in Time Trial and Single-Stage Rally modes).
PRUNEJUICE
Faster game (only works in Time Trial and Single-Stage Rally modes).
RORRIMSKCART
Mirror tracks
HELLOCLEVELAND
All tracks unlocked (no need to turn this on in Cheats menu)
HELLO_RAZU_AND_FLEA ('_' = space)
Cat silhouette (main menu track)

COLONY WARS: RED SUN

CHEAT CODES
On the main Station menu (Mission Selection, Upgrade Part, Upgrade Ship…), press R2 x2, L2 x2, R1 x2, Select x2. A new Cheat option will appear at the bottom of the menu. Select it to bring up the password entry screen and enter any of the following cheat codes (case sensitive, and '_' = space) then select 'Accept Password' to activate it.

Greyam_Beard	All ships
Big_Daddy	All weapons loaded on ship
Armoury	All weapons in stock
Jalferezi	Infinite afterburners
Awrate	Infinite hull & shield
ROCKWROK	No weapons overheat
Break_and_Enter	Upgrade ship
Sly_n_Devious	Inf. second. weapons
Quickie	End current mission
Move_House	Hub select
All_Cheat_Off	Disable all cheats

COLONY WARS: VENGEANCE

CHEATS
Enter these on the password screen:

Tornado	All weapons
Avalanche	Infinite afterburner
Chimera	Infinite secondary weapons
Vampire	Infinite shield energy
Dark*Angel	No gun overheat
Blizzard	All cheats on
Stormlord	All cheats off
Thunderchild	All fighters available
Hydra	Maximum tech specs
Demon	Select any level
Tsunami	One hit destroys ships

COMMAND & CONQUER

HIDDEN MISSION
Enter PATSUX on password screen when you've completed the final GDI mission.
ALL FMV
Enter CINEMA on password screen, then either WHOAMI, JC or SG.
MAP CODE
On the title screen hold L1 + L2 + R1 + R2 + □ + ○, then press Start and select 'Password' or 'New Game'. Keep holding the six buttons until the level begins.
IN-GAME CODES
These codes work for both GDI and NOD sides. Enter during play:
Instant Nuclear Strike: →, ↓, ← x2, ↓, → x2, ↓, ←, ×, ↑, ×
Instant Ion Cannon: →, ↓, ← x2, ↓, → x2, ↓, ←, ×, □, △
Instant Air Strike: →, ↓, ← x2, ↓, → x2, ↓, ←, ×, □, ○
Extra $5,000: →, ↓ x2, ←, L1, ←, →, ↓, ←
Reveal All Map: ○ x3, ↑, □, □, R1, ○ x3
Japanese Troops
Enter the password GODZILLA. Your troops will all speak in Japanese.
Kane Intro
Hold Select on pad 1 when the game is loading. Kane will appear and tell you about his illustrious acting career.
Covert Operations
Input the password: covertops
MISSION PASSWORDS

GDI	
2 Estonia	IY2E4RGPK
3 Latvia	VMNMUJFZP
4A Poland	1NXZDC3MK
4B Poland	LHGH[L1]9AI
4C Belarus	LHY8GYVDS
5A Germany	W1N457LJ4
5B Ukraine	OXL3NYNNO
6 Czech Rep	1MVDCPIIM
7 Czech Rep	OX3CS3D4G
8A Austria	WMJ8FPOQH
8B Slovakia	AAY1YZS9J
9 Hungary	CSGU0J7AQ
10A Slovenia	Z6J3CUD9V
10B Romania	W5741QXPJ
11 Greece	PZBVQGKQK
12A Albania	0M86O28IO
12B Bulgaria	LWO3SMF6F
13 Yugoslavia	YM3XI0625
14 Yugoslavia	WMJQ8C0HG
15A Bosnia	GTJ2PV460
15B Bosnia	4QLR9NRLA
15C Bosnia	C9RO0JST0
GDI Special Ops	
1	8PHJTYIP1
2	SZ4VH22RY
3	878FR0G1M
GDI Covert Ops	
Blackout	GT1BEQHY8
Hell's Fury	8PH1RPW9W
Infiltrated!	SHDZUI8ID
Elemental Imp	8PZAIF13P
Ground Zero	GT1TAEXF9
Twist Of Fate	C9RO8NZGU
Blindsided	W15VEC3SQ
NOD	
2A Egypt	C99FAXKW8
2B Egypt	KDTPX9WPE
3A Sudan	EDT4LLS9D
3B Sudan	JFBS8WWVM
4A Chad	JY2RPNB0L
4B Chad	4QHTTEY4B
5 Mauritania	W15DASRS8
6A Ivory Coast	9QYUCB63B
6B Benin	208F7432R
6C Nigeria	Q0WRYGFWX
7A Gabon	GTJKWOJDK
7B Cameroon	OX3UJ0V6Q
7C Cen Afr Rep	C9R67C70W
8A Zaire	OH1Y3FSC2
8B Zaire	GTJKE8W7B
9A Egypt	Y4UMW1NWE
9B Egypt	3NJDSOKII
10A Angola	BBK5ONRL4
10B Tanzania	MILZJC113
11A Namibia	OX3UKOP94
11B Mozambique	GTJ26Z72A
12A Botswana	A9G1KD5FJ
12B Botswana	CSZZGEJ8H
13A South Africa	W3C6NH4OV
13B South Africa	AJ5CEQE7I
13C South Africa	25UJG3YHZ
NOD Special Ops	
1	0LXRXJOY5
2	03O5MO802
NOD Covert Ops	
Bad Neighbourhood	C99X6L0D9
Deceit	SHVQLLFOX
The Tiberium Strain	W1N4V4TK8
Cloak & Dagger	C99FJ8DM5
Hostile Takeover	C99F1A8VH
NOD Death Squad	0LF0D3T25
Under Siege: C&C	457E1D682

COMMAND & CONQUER: RED ALERT

CHEAT CODES
Using either a joypad or mouse, bring the side-bar up by pressing △ or clicking on it. Then using the ○ button or right mouse button, click on the following team icons.
A-Bomb Launch: ○, ×, ○, △, □, △
Win The Battle: ×, □, □, ○, △, ○
Instant Cash: □, □, ○, ×, △, ○
Turn Ore Into Men (Link-Up Only): ×, ○, △, △, ○, ×
Remove Shroud: □, △, ○, ×, △, □
Time Warp: △, ○, ○, □, □, ×
Parabomb: □, ×, ○, ○, ×, △
Turn Ore To Pints Of Beer: □, ○, □, ×, ○, ○

SOVIET PASSWORDS	
Level 2	17DUXFJ6C
Level 3	VMBWOQ284
Level 4	XN37MCCSO
Level 5	LH06FZZQL
Level 6	BUVV20LFF
Level 7	AVYQ10YA8
Level 8	LZRJTMQAN
Level 9	YQX4C9GFH
Level 10	1QESO8LE0
Level 11	RKP0UOXJA

DATABURST

PSone CHEATS ◎ NEW CHEATS IN ORANGE

Level 12	CDLKYL7Q4
Level 13	8T5GGDK25
Level 14	X5CDE0KN8

ALLIED PASSWORDS

Level 2	LZ9SWDNVK
Level 3	3AH5VCCYG
Level 4	X63VC9XJI
Level 5	DV795V0EE
Level 6	17DCPX2Z8
Level 7	90BAZDHP3
Level 8	9O00DSR5H
Level 9	SRS8OSSQT
Level 10	5SOSL9GZ8
Level 11	HFZNFE4HS
Level 12	5RNZ2KIA4
Level 13	3ASOQJC80
Level 14	59EW5K6G1
Level 15	M31O2QMBV

COMMAND & CONQUER: RETALIATION

CHEATS

Cheats are activated by pressing ✪ to bring up the side bar, then ⊗ on the appropriate team icons. If you get them wrong, you may have to reset the game for another try.

1,000 Credits: ✪, ✪, ⊗, ⊗, ⊗
A-Bomb: ⊗, ✪, ⊗, ✪, ⊗
Chronoshift: ⊗, ⊗, ✪, ✪, ⊗
Iron Curtain: ⊗, ✪, ⊗, ✪, ✪
Reveal Full Map: ✪, ✪, ✪, ⊗, ⊗
Parabomb: ✪, ✪, ✪, ⊗, ✪
Named Civilians: ⊗, ⊗, ⊗, ✪, ✪
Money Turns Into:
People (Link-Up Only): ⊗, ✪, ⊗, ✪, ⊗
Instant Victory: ⊗, ⊗, ✪, ✪, ⊗

AREA 51

If you play Skirmish or Link-Up on map 51, all your units change and have different abilities.

TOUGH TECHNICIANS

Select Skirmish Mode and choose any settings you want. Now select map 41. All Technicians on this level will have special powers. The blue shirts have Tesla Power at their fingertips. The green shirts activate a nuke when ordered to attack.

ANT MISSIONS

To get the ultra-hard giant ant missions, you must complete either the Allied or Soviet disc. Save the game, then go to the Option screen and change difficulty to the hardest setting. Return to the Campaign screen and you'll be able to fight against the sugar-stealing horde.

CONTRA: LEGACY OF WAR

CHEATS

Enter all these codes at the title screen.

Stage Select: ⓛ, ⓡ, ⓛ, ⓡ, ←, →, ⊗, ⊗, ⓛ, ⓡ
Weapon Select: ⓛ, ⓡ, ⓛ, ⓡ, ↑, ↓ x2, ↑
Unlimited Continues: ⓛ, ⓡ, ⓛ, ⓡ, ←, →, →, ←
Movie Player: ⓛ, ⓡ, ⓛ, ⓡ, ↑, ←, ↓, →
Bamboo Arcade: ⓛ, ⓡ, →, ←, ⓛ, ⓡ
Bamboo Gyruss: ⓛ, ⓡ, ←, →, ⓛ, ⓡ
SFX Browser: ⓛ, ⓡ, ⓛ, ⓡ, ↑, →, ↓, ←
Sound Test: ⓛ, ⓡ, ⓛ, ⓡ, ↑, →, ↓, ←
9 Lives: ⓛ, ⓡ, ⓛ, ⓡ, ↓, ↑ x2, ↓
Note: During play, press ✪ + ⊗.

COOL BOARDERS

CHANGE ANNOUNCER VOICE

On the Options menu, press L2 repeatedly (about 40 times) until you hear a noise.

COOL BOARDERS 2

PLAY AS ALIEN & SNOWMAN

Complete all 100 moves in Master mode; then set all records in Freestyle mode. Alternatively, achieve a score of at least 40.0 on the Half Pipe course.

PERVY OUTFITS!

Highlight the Big Air option on the main menu and press: ↓, ⓡ, ↑, ⓡ, ↓, ⓡ, ↑, ⓡ x2, ⓛ, ↓ x2, ⓛ. When you go to the character select menu (apart from in Competition mode), Cindy will be wearing a skimpy leather outfit while Irin dons a school uniform. You can alter the outfits by pressing ✪ and moving ← or →.

PLAY AS THE BOSS

Complete Mirror mode in first place.

BONUS BOARDS

Enter Freestyle mode with all the tracks selected. Now set the top record for all the tracks.

MIRROR MODE

Complete Snowboarding Combined mode and enter the options screen. Press L2 on controller 2, then press ⓛ + ⊗ at the mode selection screen.

COOL BOARDERS 3

ALL TRACKS

Select Tournament mode and enter WONITALL as a name. You'll hear "Cheater!"

ALL BOARDS & BOARDERS

Select Tournament mode and enter OPEN_EM as a name. You'll hear "Cheater!"

BIG HEAD MODE

Select Tournament mode and enter BIGHEADS as a name. You'll hear "Big head mode."

CONTROL REPLAY

Hold ← during a replay to switch to slow motion; hold ↓ to pause the replay.

COOL BOARDERS 4

UNLOCK ALL MOUNTAINS, BOARDS & RIDERS

Enter ICHEAT as your name.

UNLOCK SPECIAL EVENTS

Enter IMSPECIAL as your name.

PLAY AS FAST EDDIE

Beat Trickmaster mode on Rookie level.

PLAY AS CRUSTY

Finish the special stage in Japan with 100%.

PLAY AS MARS

Beat Trickmaster mode on Veteran level.

PLAY AS BEAR

Get safely to the bottom of the Avalanche stage (Vermont special).

PLAY AS FAST EDDIE

Complete Rookie level on Trickmaster to unlock Fast Eddie.

PLAY AS A BEAR

Break every record in France and complete the special event to unlock the Bear.

PLAY AS A SNOWMAN

Break every record in Japan and complete the special event to unlock the Snowman.

MYSTERY CHARACTER

Complete the Colorado Tournament with Jimmy Hallop. You'll hear someone say "Cool Man" to confirm it's worked.

COURIER CRISIS

NO TIMER

Press ⓛ + ⓡ at the neighbourhood selection screen to hear a sound. The level will begin with no timer, allowing the entire area to be explored.

SHAKE FIST

Press ⓛ + ⓛ or ⓡ + ⓡ during play to shake your fist at the traffic!

ZASKAR

Enter FDFKFKHCJK as a password.

PANTERA

Enter KFKFKFOEKJ as a password.

STS-1

Enter IFKFKFKGKJ as a password.

CRASH BANDICOOT

SUPER PASSWORD

At the main menu enter the Password screen. You'll notice that there is only one line: don't fret, because as soon as you enter the first two triangles it will expand to three. It gives access to any level, 100% complete score, both keys and all gems.

✪, ✪, ⊗, ✪, ✪, ⊗, ✪, ✪
✪, ✪, ⊗, ✪, ✪, ⊗, ✪, ✪
✪, ⊗, ⊗, ✪, ✪, ✪, ✪, ✪

CRASH BANDICOOT 2

EXTRA SHIELD

When Crash dies, press ↑ + ⊗. When he reappears he'll be equipped with a mask.

RETURN BOUTS

If you wish to fight the bosses again, stand on the relevant pad and press ⓛ + ⓡ + ⓛ + ⓡ + ✪, then tap ↑.

BONUS LIVES

In the second warp room (level 6-10), jump on baby polar bear's head for ten extra lives.

CRASH BANDICOOT: WARPED

SPYRO THE DRAGON DEMO

At the title screen, press ↑ x2, ↓ x2, ←, →, ←, →, ⊗.

INSTANT UKA UKA

During play, press ✪ + ⊗ + ✪ + ⊗. Note: This only works on the PAL version of the game and may only be done once per life.

SECRET LEVEL 31 (HOT COCO)

Go to Level 14 (Road Crash) and start the race as normal. Halfway around the track you'll see a strange 'Alien Crossing' sign on the left side of the road. Ride into this and knock it down to be warped to Level 31.

SECRET LEVEL 32 (EGGIPUS REX)

Go to Level 11 (Dino Might!) and use the Yellow Gem platform. Continue until you're chased by the giant triceratops. When you come to the SECOND pterodactyl, allow it to capture you, warping you to Level 32.

SPECIAL COMPLETION (105%)

When you collect all the Gems and Artefacts from the two extra secret levels (the Artefacts must be at least Gold or Platinum), you'll have completed 104% of the game Return to the main warp room and walk up to Coco (who's standing next to the SAVE GAME screen) and another Clear Gem will appear. If you grab this, you'll be treated to a short fireworks display and finish the game with 105% status.

CRASH BASH

SPYRO: YEAR OF THE DRAGON DEMO

At the 'Sony Computer Entertainment Europe Presents' screen, hold ⓛ + ⓡ + ⊗ and press L2.

CRASH TEAM RACING

SECRET CHARACTER CHEATS

On the main menu, hold ⓛ + ⓡ to enter any of these codes, to hear a sound. The secret characters will be selectable in Versus, Arcade, Time Trial and Battle modes.

Penta Penguin: ↓, →, ✪, ↓, ←, ✪, →
Ripper Roo: →, ⊗ x2, ↑, ↓, ↑, →
N Tropy: ↓, ←, →, ↑, ↓, → x2
Papu Papu: ←, ✪, →, ↑, ↓, →, ⊗, ←, x2, ↓
Komodo Joe: ↓, ⊗, ←, x2, ✪, →, ↓
Pinstripe: ←, →, ✪, ↑, →, ↓

OTHER CHEATS

At the main menu, hold ⓛ + ⓡ and enter any of the following codes, to hear a sound.

Scrapbook: ↑ x2, ↓, → x2, ←, →, ✪, →
Bonus Tracks: → x2, ←, ✪, →, ↓ x2
Invisibility: ↑ x2, ↓, → x2, ↑
Get Invisible Pick-Up: ↓, ←, →, ↑, ↓, →
Infinite Masks: ←, ✪, →, ←, ⊗, →, ↓ x2
Infinite Bombs: ✪, →, ↓, →, ↑, ✪, ←
Infinite Wumpa Fruit: ↓, →, x2, ↓ x2
Super Turbo Pads: ✪, → x2, ⊗, ←
Display Turbo Counter: ✪, ↓ x2, ⊗, ↑
Spyro 2 Demo: ↓, ⊗, ✪, →

EXTRA BATTLE ARENAS

Complete Arcade Mode on Easy, Medium and Hard to get all the cups. You can now select four new battle arenas.

COLOURED CUPS

To win each of the coloured Gem Cups (Red, Green, Blue, Yellow and Purple), collect all four of the same-coloured Coins when playing in Adventure mode.

SECRET CHARACTERS

To unlock the secret characters without cheating, do the following.

N Tropy: Finish 'Roos Tubes' Time Trail.
Ripper Roo: Collect Red Gem Cup.
Papu Papu: Collect Green Gem Cup.
Komodo Joe: Collect Blue Gem Cup.
Pinstripe: CollectYellow Gem Cup.
Fake Crash: Collect Purple Gem Cup.

UNLOCK TURBO TRACK

Pick up all Coins and all five Gems.

CRIME KILLER

LEVEL PASSWORDS

2	⊗✪✪✪✪✪✪✪⊗
3	⊗⊗✪✪✪✪✪⊗⊗
4	⊗⊗✪✪✪✪✪⊗⊗
5	✪⊗⊗✪✪✪✪⊗⊗
6	⊗✪⊗✪✪✪✪⊗⊗
7	⊗⊗⊗✪✪✪✪⊗⊗
8	⊗✪⊗✪✪✪✪⊗⊗
9	✪⊗⊗✪✪✪✪⊗⊗
10	⊗✪⊗✪✪✪✪⊗⊗
11	⊗✪⊗✪✪✪✪⊗⊗
12	⊗✪⊗✪✪✪✪⊗⊗
13	✪⊗⊗✪✪✪✪⊗⊗
14	✪⊗⊗✪✪✪✪⊗⊗
15	✪⊗⊗✪✪✪✪⊗⊗
End	✪⊗⊗✪✪✪✪⊗⊗

CRITICAL DEPTH

CHEATS

Input the following cheats whilst you are playing a game.

Make Enemies Drop Their Pods: ⓛ, ⓡ, ⓛ, ⓡ, ↑, ↓, ←, ↑
Increased Fire Power: ⓛ, ⓡ, ⓛ, ⓡ, ↑, ↓, ↑, ↓
Invulnerability: ⓛ, ⓡ, ⓛ, ⓡ, ↑, ↓, ←, →
Infinite Weapons: ⓛ, ⓡ, ⓛ, ⓡ, ↑, ↓, ←, ↓
RUB-A-DUB SUB

There are four hidden subs for you to uncover in this watery game:

Sub 1: Mr Phatt

Complete the game on Medium setting.

Sub 2: Agent 326

Complete the game on Hard level using Mr Phatt's submarine.

Sub 3: Abadon

Complete game on Hard using Agent 326.

Sub 4: Overseer

Complete game with all original characters.

MR PHATT

When you reach Mr Phatt during a Missions game, finish him off with a combo that does more than 48 points of damage and you'll be able to select him on the character screen.

ABADDON

Complete game on 'Captain' difficulty in Missions mode to unlock Abaddon.

AGENT 326

To get Agent 326, complete the game with a final score of over one million points.

OVERSEER

Finish game with the original characters.

CRITICOM

LEVEL CODES

From options screen, select Load/Save, then enter these codes next to each character to increase their ranking and get more moves.

Yenji	
Level 2: Spid	Level 3: Star
Sgt Exene Dulalt	
Level 2: Sphe	Level 3: Wing
Delara Zeral	
Level 2: Phan	Level 3: King
Dayton	
Level 2: Sier	Level 3: Eter
Demonica	
Level 2: Gone	Level 3: Worl
Gorm	
Level 2: Cham	Level 3: Marv
SID	
Level 2: Odth	Level 3: Batm
Sonork	
Level 2: Play	

UNIVERSAL ANIMATION CODE

Use this for any character and it takes you to their end-of-game animation sequence: TTAM

CROC

PASSWORDS

World One	
1-2	ULLLLDDULLURDRRU
1-3	RULULLURLRURLUD
1-b1	DLURLDRLRLRRDLL
1-s1	LURURUDRLDULULD
1-4	ULDLLDDRLLRDRRU
1-5	RUDULUUULDURLUD
1-6	DLRRLDRDRURRDLL
1-b2	LDURRDRLLURULD
1-s2	URLRULDRLDRDRRU
World Two	
2-1	RDLDURUULLURLUD
2-2	DRULULRDRRRRDLL
2-3	LURDDRDLRDLULLD
2-b1	ULDRULDLLRDRRU
2-s1	RDDDRUULUDUUDUD
2-4	DRRLULRDRURULLL
2-5	LDUDDURDRLUDRRD
2-6	ULLRDURDRDDRLRU
2-b2	RULDDDUUDLUUDUD
2-s2	DRULDULDURRURLL
World Three	
3-1	LURDUDURDDUDLLD
3-2	ULDRDUURDLRLDRU
3-3	RUDDDDDUDDUUUUD
3-b1	DLRLDULDUURURLL
3-s1	LUDDULURDLUULDD
3-4	URRRURURDDRLDUU
3-5	RDRDULDUDLUUURD
3-6	DRDLURLDRURRDLL
3-b2	LULDDLURDDULDDD
3-s2	URURURULDLRLDDU
World Four	
4-1	RDUDULDDDDUUULD
4-2	DRLLURLUUURURUL
4-3	LDDDDDULLLRULUD
4-b1	UURRDDULLDULDDU
4-s1	RRRDDULDLLRUULL
4-4	DDDLDDDURRURURUD
4-5	LLLDURLLRDRDLUL
4-6	UUURDDRLLLULDDR
4-b2	RLUDDULDLDRUULL
4-s2	DDLDDDDURUURURU
World Five	
5-1	LLDLURRLLRULUR
5-2	UDRUULRLLDULDDL
5-3	RRRLURLDLLRUULR
5-4	DDDDULDURRURURU
5-b	LLLLDRRLLDRDLUR

CROC 2

INSTANT CRYSTALS

Hold ⓡ and press ⊗ x2, ⊗, ↓, ←, →, ←, → at the title screen to hear a double chime. During play, hold ⓡ and press ⊗ to instantly add 100 crystals. You can press this repeatedly to become super-rich.

CHEAT MENU

At the title screen, hold ⓛ and press ✪, ←, ←, →, ⊗, ↑ x2, ←, ⊗. 'Cheat Menu Active' will appear. During play, pause the game, then press ⓛ + ⓡ to bring up the cheat menu. This gives you a level select, inventory edit and instant level complete.

INFINITE LIVES (HEARTS)

On the title screen, hold ⓛ and press ⊗, ↓, ←, ↑, →, ✪, ↓ to hear a double chime.

CYBERSLED

EXTRA SLEDS

Once the game has loaded, on the screen saying 'Press Start Button', press ↑, ←, ↓, →, ↑, ✪, ↑, →, ↓, ←, ↑, ⊗. You'll have five new Cybersleds to choose from.

CYBERSPEED

COMPILATON TIME/DATE

On any menu, press ↑, ←, →, ✪, ⊗, ⊗, ←, →, ⊗, ⊗.

FLY AS COW

On ship select screen, press ↑, ←, ↓, ↑, ←, ↓, →, ←, ↓, →, ⊗, ✪, ⊗.

ALL INTERMISSION MOVIES

On language select screen, press ⊗, ⊗, ✪, ←, →, ↑, ⊗, →.

CYBER TIGER

BONUS CLUBS

Make an eagle (two under par) on any hole to get the forged irons. Make three birdies in a row to get the rubber inserted putter.

EXTRA COURSES

At the course selection screen, press ⊗ to display the password screen. Then enter any of these codes.

HARESO	Cyber Badlands
NAMOPI	Canyons
SECARE	Sawgrass
PORASO	Summerlin
POQAKI	All courses

D

DANGER GIRL

CHEAT MODE

At main menu, press ⓛ, ⓡ, ⓛ, ⓡ, ⊗, ⊗, ✪ x2, then hold ⓛ + ⓡ + ⓡ + ⓡ to unlock all levels and the cheat menu – various cheats are unlocked by finding icons in the levels.

DARK FORCES

LEVEL SELECT

Select 'Restore Game' and enter P3NDLDQNY2. Then select 'Start Game' for a level select.

CHEAT MENU

To access the cheat menu, during play press ←, ⊗, ✪, →, ⊗, ✪, ↓, ⊗, ✪.

DARKLIGHT CONFLICT

CHEATS MENU

Go into the options menu and press the following: ↓ x2, ↑, ⊗, ← x2, ⓡ, ⓡ, ⊗

Now exit to the previous menu. You should now see an menu full of cheats.

DARKSTALKERS 3

FIGHT AS SHADOW

Highlight the '?' box, press L2 x4, then hold L2 and press any button. Defeat an opponent to possess his or her body.

FIGHT AS MARIONETTE

Highlight the '?' box, press L2 x4, then hold L2 and press any button.

FIGHT AS LILLIGAN

Enable the 'Shortcut' option, then select Training, Arcade, or Versus mode. Highlight Lillith at the character selection screen, hold L2, then press any button to play as Lillith with Morrigan's voice and colours.

FIGHT AS DARKSTALKERS RIKUO

Enable the 'Shortcut' option, then select Training, Arcade, or Versus mode. Highlight Rikuo at the character selection screen, hold L2, then press any button. His Sonic Wave move is now ↓↘→ + Punch; and Poison Breath is ↓↘→ + Kick.

FIGHT AS MEMORY-RESTORED VICTOR

Enable the 'Shortcut' option, then select Training, Arcade, or Versus mode. Highlight Victor at the character selection screen, hold L2, then press any button. His Giga Hammer move is now ↓↘→ + Punch, and it may be used as an EX move.

PLAY AS ORIGINAL GALLON

Complete the game with Gallon. Then highlight Gallon on the character selection screen and press L2 + PP (or L2 + KK).

Play As Hyper Bishamon

First, complete the game playing as Bishamon. Then highlight Bishamon on the character selection screen and press L2 + PP (or L2 + KK).

Fight Against Hyper Bishamon

Begin play in Single Player mode and do not lose in any round, defeating at least two characters with EX moves.

DAVE MIRRA FREESTYLE BMX

EXTRA POINTS

Just before the timer reaches zero, press ✪ and bunnyhop while not on a ramp. Hold ↑ + ✪ (or ↓ + ✪) to continue to get points even though time has expired!

UNLOCK SLIM JIM

At the rider selection screen in ProQuest mode, press ↓ x2, ←, →, ↑ x2, ⊗ to hear a sound. You can now select Slim Jim.

ALL BIKES

At the bike selection screen in ProQuest mode, press ↑, ←, ↑, ↓, ↑, →, ←, →, ⊗ to hear a sound. This unlocks all the bikes, including the secret one.

ALL STYLES

At the style selection screen in ProQuest mode, press left, ↑, →, ↓, ←, ↓, →, ↑, ←, ⊗ to hear a sound.

ALL COURSES

At the course selection screen in ProQuest mode, press left, ↑, →, ↓, ←, ↓, →, ↑, ←, ⊗ to hear a sound.

STALL POINTS

Use the secret bike and perform a Double Peg Stall anywhere. You can balance for ever and earn millions of extra bonus points!

CHEAT MENU SECRETS

By completing the game with different riders, you can unlock secrets on the Cheat Menu (accessed from the Options screen).

Rider	Cheat
Leigh Ramsdell	Big Crashes
Kenan Harkin	Sticky Crash
Tim Mirra	Silly Grunt
Mike Laird	First-Person View
Joey Garcia	Ghost Rider
Troy McMurray	Exorcist
Chad Kagy	Bike Suspension
Shaun Butler	Night Vision

UNLOCK AMISH BOY

Complete the game with all ten original riders to unlock Amish Boy on the character selection screen.

UNLOCK MOVIES

Complete the game with the following riders to unlock the hidden movies.

Rider	Movie
Dave Mirra	Dave Mirra movie
Ryan Nyquist	Ryan Nyquist movie
Slim Jim	Online contest promo
Amish Boy	Short movie

DAVE MIRRA'S FREESTYLE BMX: MAXIMUM REMIX

UNLOCK BIKES

Enter this code at bike select screen in Pro Quest mode: ← x3, ↑, ↓, → x3, ⊗

UNLOCK LEVELS

Enter this code at the level select screen in Pro Quest mode:

←, →, ←, →, ↑ x3, ⊗

UNLOCK STYLES

Enter this code at the style select screen in Pro Quest mode…

← x2, ↑, → x2, ↓, ←, →, ⊗

UNLOCK CHARACTERS

Enter these codes at the character select screen in Pro Quest mode…

Slim Jim: ↑ x2, ← x2, ↓ x2, → x2, ⊗
Amish Boy: ↓ x2, ↑ x2, ↓ x2, ← x2, ⊗
'80s Guy: ←, ↑ x2, →, ↑ x2, ←, →, ⊗
Lunch Lady: ↑, ↓, ↑, ↓, ↑, ↓, ← x2, ⊗

SECRETS

Amish Boy & Slim Jim: Beat the game as Dave Mirra with all challenges.
Big Crashes Cheat: Beat game with Leigh Ramsdell.
First-Person View: Beat game with Mike Laird.
Ghost Rider Cheat: Beat game with Joey Garcia.
Grunts Mode: Beat game with Tim Mirra.
Night Vision Mode: Beat game with Shaun Butler.
Sticky Crashes Cheat: Beat game with Kenan Harkin.
Amish Boy: Beat the game with Tim Mirra, Dave Mirra, Ryan Nyquist, Mike Laird, Joey Garcia, Chad Kaigy, Troy McMurray, Kenan Harkin, Leigh Ramsdell and Shaun Butler.

DAVID BECKHAM SOCCER

BONUS ITEMS

Set a certain high score for each task on the Professional Player certificate in the Train With Beckham mode to unlock the following secret features.

Beckham's Teams:

Set a score of at least 20 points for the following tasks to unlock extra teams in Friendly Series, in the 'Beckham's Teams' group.

Target Free Kicks	**Manchester Eleven**
Target Passing	**World All Stars**
Target Crossing	**England Eleven**

Extra Stadiums:

Complete the Panel Bash in under 10 seconds to unlock Extra Stadiums. Go to Game Settings in Friendly Series mode to find the new Aztec Arena and Bouncy Castle stadiums.

All Classic Match Games:

Score at least 15 points in the Target Shooting to unlock the following extra scenarios in the Classic Match option in Arcade mode: American Samoa vs Australia, Brazil vs Italy, Calais vs Nantes, Manchester vs Munich Whites, Manchester vs Leeds and Italy vs England.

Edit Player Option:

Score at least 5 goals in the Free Play task to unlock the Edit Player option in Game Settings. You can have great fun altering the size of the player's head and body parts!

DEAD BALL ZONE

ALL TEAMS & STADIUMS

Highlight Italian on the language select screen and hold ⓡ+ⓛ+↑+⊗ for eight seconds. All teams and stadiums will be unlocked.

UNLIMITED WEAPONS

Highlight the 'French' option on the language selection screen. Then press ↑ x2, ↓ x2, L2, ✪, ⊗, ⊗ x2, → x2, ← x2, L2.

DEAD OR ALIVE

MAKE RAIDOU SELECTABLE

Beat the game on default Game Config settings with all ten normal characters. Raidou will then appear in the middle of the character selection screen.

EXTRA COSTUMES

As well as the three which they start with, all the fighters have secret extra costumes. To obtain them, complete the game repeatedly with the relevant character, using the following settings to make it easier: Normal CPU level, Largest P1 life gauge, Smallest P2 life gauge, 10 round time, 1 match point.

PLAY AS AYANE

To obtain her you have to get all the extra costumes for the other characters, by repeatedly completing Tournament mode (see Extra Costumes above). Number of costumes: Bass 6, Bayman 6, Gen Fu 7, Hayabasa 5, Jann Lee 5, Kasumi 14, Lei Fang 16, Tina 15, Zack 5, Raidou 5, Ayane 14.

EXTRA CONFIG OPTIONS

The Extra Configuration menu (in Options) can be unlocked by various methods…

Fighting Order (Default/Random/Manual)

A. Beat game once with any character.
B. Game timer reaches 3:00'00.

Safety Zone Size (Normal/Nothing/All)

A. Beat Time Attack on Normal level in under 5'00.
B. Game timer reaches 6:00'00.

Danger Damage (NoDamage/Small/Normal/Large/Critical)

A. Beat Game with all ten characters on Default settings.
B. Beat ten Characters in Survival mode.
C. Game timer reaches 9:00'00.

Danger Bounce (No Bounce/Normal/High)

A. Complete Kumite mode with an 80% win rate.
B. Game timer reaches 12:00'00.

System Voice (Normal/Wakana/Sakura)

Wakana: Beat game once with any character.
Sakura: Play Kasumi 100 times, or wait till game timer reaches 15:00'00.

EXTRA VOICES

Enter Training mode and turn on the 'Command Mode' option, then perform all moves for each fighter to unlock his/her Extra Voice option (in Extra Config menu).

SYSTEM VOICE

For Kasumi's voice, either get her first seven extra costumes (ie C10) or wait till the game timer hits 15 hours. Ayane's voice is available once you obtain her as a playable character.

CG GALLERY

Get all costumes for Ayane. You can then view all the menu backdrops in full colour.

WALLPAPER

If you've got a PC or Mac, put the *Dead Or Alive* disc in the CD-ROM drive and open the Ornake folder to find pictures that can be used as on-screen wallpaper.

DEATHTRAP DUNGEON

LEVEL SELECT

On main menu (with three skulls) press ⓛ, ⓡ, ✪ x2, ⊗, ⊗, ⓛ, ⓡ. Go to Load Game and all the levels will be available.

DELTA FORCE URBAN WARFARE

LEVEL SELECT & ALL SECRETS

On the main menu, enter the following code to access all the secrets and a handy level select.

L2, →, ↑, ↓, ⊗, ←, ⊗, ✪, ⊗

DEMOLITION RACER

UNLOCK EVERYTHING

On main menu, press ✪ x2, ⊗ x2, ✪ x2, ⊗ x2 (you'll flick through various screens while doing this), to hear the sound of an engine revving. All modes, tracks, and cars will be unlocked for you to choose from.

DESCENT

CHEATS

Input these cheat codes during play (not when paused). A woman's voice will say "Cheater!" and an on-screen message will appear.

All Keys: ⊗, ✪, ⊗, ✪, ⊗, ✪ x2, ⊗, ✪, ⊗, ✪
Mega Weapons: ⊗, ⊗, ⊗, ✪, ⊗, ⊗, ✪, ⊗, ⊗, ⊗
Invulnerability (on/off): ⊗, ✪, ⊗, ⊗ x2, ✪, ⊗ x2, ⊗, ✪, ⊗, ✪
Turbo Mode (on/off): ⊗, ⊗, ⊗, ⊗, ⊗, ⊗, ⊗, ⊗, ⊗, ⊗, ✪
Shield Recharge: ✪ x2, ✪, ⊗, ⊗, ⊗, ⊗, ⊗, ⊗, ⊗, ✪, ✪
Bright Display: ⊗, ✪, ⊗, ⊗ x2, ✪, ⊗, ⊗, ⊗, ⊗, ✪
Cloaking Device: ✪, ⊗, ✪, ⊗, ⊗, ✪, ⊗, ⊗, ✪, ⊗, ✪
Full Level Access: ✪, ⊗ x2, ✪, ⊗ x2, ⊗ x2, ✪, ⊗ x2

Note: After inputting this code, quit and select a new game. Two extra difficulty levels will have appeared. When you reach the galaxy map screen, you can move around and start the game at any stage – including secret ones.

DESCENT MAXIMUM

CHEAT MODE

Enter the following information in the keys section to activate the cheat.

WEAPONS, ENERGY & SHIELDS:	
⊗⊗⊗⊗⊗⊗⊗⊗⊗⊗	ACE
WEAPONS, ENERGY, SHIELDS, KEYS & LEVEL SELECT:	
⊗⊗⊗⊗⊗⊗⊗ ⊗⊗⊗⊗	$40
ALL KEYS:	
⊗⊗⊗⊗⊗⊗⊗⊗⊗⊗	MIK
TOGGLE INVINCIBILITY:	
⊗⊗⊗⊗⊗⊗⊗⊗⊗⊗	DCD
FULL SHIELDS:	
⊗⊗⊗⊗ ⊗⊗⊗⊗⊗⊗⊗	BUG
TOGGLE CLOAK:	
⊗⊗⊗⊗⊗⊗⊗⊗⊗⊗	RED
ALL ACCESSORIES:	
⊗⊗⊗⊗⊗⊗⊗⊗⊗⊗	TOY
TURBO:	
⊗⊗⊗⊗⊗⊗⊗⊗⊗⊗	SVT
EXTRA LIFE:	
⊗⊗⊗⊗⊗⊗⊗⊗⊗⊗	
+1 UP	
TOGGLE 'GO WINGNUT' MODE:	
⊗⊗⊗⊗⊗⊗⊗⊗⊗⊗	4AD
FAST ROBOTS THAT FIRE SLOWLY:	
⊗⊗⊗ ⊗⊗⊗⊗⊗⊗⊗	JAVA
COLOURS:	
⊗⊗⊗⊗⊗⊗⊗⊗⊗⊗	LSD
ACID MODE:	
⊗⊗⊗⊗⊗⊗⊗⊗⊗⊗	ACID
HELLO MINNIE MODE:	
⊗⊗⊗⊗⊗⊗⊗⊗⊗⊗	XO

DESTRUCTION DERBY

CHEATS

Enter your name as any of the following.

REFLECT!	Ruined monastery track
!DAMAGE!	Invincibility
NPLAYERS	Choose number of players
DERBYMAN	Other players will become smokers
MONKEY	Monkey chase

Note: Get five 360°s and a monkey will run around the track. Each time you hit him you get 50 points.

RECORD CHEAT

Select Total Destruction and quit out of it immediately (keep pressing Start as 'GO' scrolls). Check out the lap record table and you'll have 599.99 seconds.

EXTRA POINTS

At the beginning of each race, hold accelerate and → for three seconds and you'll automatically get 4 points.

HIDDEN PICTURE

For a photo of the programmers, hold ⓛ + ← + ⊗ on the piracy message screen.

DESTRUCTION DERBY 2

CHEATS

Enter Race Type, then select Championship mode. Enter your name as the following.

Animated Credits: CREDITZ!
FMV: ToNyPaRk
All Tracks: MACSrPOO

Note: After you type it in you'll have to go back and start a new Practice race to play the new tracks.

DIABLO

INFINITE GOLD

Start a new two-player game and load up a character with gold in their possession. Get them to drop their

gold and pick it up with player 2's character. Save player 2's character and quit the game without saving player 1's character. Repeat as necessary.

DIE HARD TRILOGY

PAUSE CODES

To activate any of the following cheats, pause the relevant game and hold L2 while entering the code. Pressing the final button in the sequence should automatically unpause the game, so you'll know if it's worked.

Die Hard 1:

Level Skip: ↓, ⊗, ←, ⊗, ↑, ⊗, ← Now hold L2 on controllers 2 to access a level skip: press → to cycle through the levels and R2 to choose one.
Invincible Mode: →, ↑, ↓, ⊗
Unlimited Ammo: →, ↑, ↓ x2, ⊗, →
When first entered, this gives you a shotgun with infinite shells. Re-enter code to switch to the other weapons, with unlimited ammo!
50 Grenades: →, ⊗, ↓, ⊗
Skeleton Mode: ○ x 10, → x 4
Reverse Controls: →, ⊗, ⊗, →
Silly Mode: ↓, ⊗ x2, ↓, ⊗, ↓
Baddies bend over to fire between their legs.
Fat Mode: →, ⊗ x2, ↓
Coordinates: ←, ⊗, ↓, ⊗
Speech Speed: ↓, ⊗ x2, →
Repeat to alter speed of speech, from ultra-slow to helium high!
Screaming Plants:..... ⊗ x2, ⊗ x2, →
The plants will scream when you shoot them!
Floating Dead: ↓, ⊗, ⊗, ↓
Dead enemies now float up to heaven!

Die Hard 2:

Invincible Mode: ↓, ⊗, →, ⊗
Select Weapon/Map Editor: →, ↑, ↓, ⊗
Now press ○ during play to change your current weapon. Press R2 again to access the Map Editor.
Max Specials: →, ⊗, ←, ⊗, ↓
Fergus Mode: ⊗, ↓ x2, ⊗, ⊗, ⊗
Odd-Shaped People: ←, ⊗, →, ↓
Skeleton Mode: ↓, ⊗, ⊗, ↓

Die Hard 3:

No Clock/Level Skip: →, ↑, ↓, ⊗
Letters and numbers appear on screen.
On pad 2, press R2 and some cheat options will appear. Press ○ to toggle the clock off/on. Move Right on the D-pad to advance through the levels. Also in this mode, pressing ⊗ on pad 2 advances to next bomb.
Infinite Lives: ←, ⊗, ↑, ↓, ⊗, →
Infinite Turbos: ⊗ x2, ⊗ x2, ↓ x2, ○ x2
Infinite Super-Turbos: ⊗, →, ↓, ⊗, ○, ←
Giant Cars: ←, ⊗, →, ↓
Extra View: ↓, ⊗, ↓, ⊗
Makes Chase Car view selectable.
Flat Shade Mode: ↓, ↑, ←, x2, ↓, ↑, ←, x2, ↓, ↑, ←, x2
Fergus Mode: ⊗, ↓ x2, ○, ⊗, ⊗
Slow Motion: ←, ↑, ←, x2, ⊗, ↓
Odd Mode: ⊗, ↓ x2, ⊗, →
Repeat code to switch between three very strange views.
Weird Buildings: →, ⊗, ←, ⊗, ○, ⊗, ↓
Toy Car Hanger: →, ⊗, ←, x2, ⊗, ↓
Cloudy Sky: ↓, ⊗, ○, ⊗, ↓, ⊗, ○, →
X-Files Mode:
This cheat only works properly on the Central Park 1 level, so use Level Skip to get there. Once in Central Park, pause the game and highlight 'Quit'. Hold L2 on controller 1 and press →, ⊗, ○, ↓, ○ x3 and a 'Roswell' screen should appear.

DIE HARD TRILOGY 2

LEVEL SELECT & MOVIE PLAYER

At the main menu, press L2 x2, ⊗ x2, ⊗ x2. Choose Movie Player to view the cut-scenes. Or select Direct Level Access, then the game mode for the level select menu.

ACTION MODE CHEATS

Pause the game during play, then enter the cheats, to see 'Cheat Enabled'. Unpause to restart the game with the cheats active.

Infinite Energy:	○ x2, ⊗ x2, L1, L2
All Guns:	⊗ x2, ⊗ x2, L1 x2
Infinite Ammo:	L1 x2, L2 x2, ⊗ x2
Deactivate Laser Sight:	L1 x2, ○ x2, L1 x3
First-Person View:	⊗, ○ x2, ⊗
Big-Head Enemies:	R2 x2, L1 x2, ○ x2
Blow Enemy Heads Off:	⊗ x2, ⊗ x2, R2 x2
Electric McClane:	⊗ x2, L1 x2, L2 x2
Skeleton McClane:	⊗, ⊗, ○ x2, ⊗, ⊗

GUN MODE CHEATS

Pause the game during play, then enter the cheats, to see 'Cheat Enabled'. Unpause to restart the game with the cheats active.

Infinite Energy:	○ x2, ⊗ x2, L1, L2
All Weapons:	⊗ x2, ⊗ x2, L1 x2
Infinite Ammo:	L1 x2, R2 x2, ⊗ x2
Auto Reload:	⊗ x2, ○ x2, ⊗ x2
Slow Motion:	○, L1, ○, L1, ○, L1

VEHICLE MODE CHEATS

Pause the game during play, then enter the cheats, to see 'Cheat Enabled'. Unpause to restart the game with the cheats active.

Indestructible Car:	○ x2, ⊗ x2, L1, L2
Disable Clock:	L1, R2, ⊗, ○, R2, L1
Full Nitro Tank:	L1 x2, R2 x2, ⊗ x2
Rainy Weather:	⊗ x2, L1 x2, ○, ⊗
Wheels Only:	L1, R2 x2, L1 x2, R2

DINO CRISIS

ALTERNATE COSTUMES

Complete the game to unlock the Army and Battle costumes. Complete the game a second time to unlock the Ancient costume.

SUPER WEAPON

Complete the game three times (getting all three endings) to obtain the Super Grenade Launcher with infinite ammo.

OPERATION: WIPE OUT MODE

Complete game without using continues.

DINO CRISIS 2

E.P.S. SILVER CARD

This can be bought at the shop for 20,000 points. With it equipped, the score will stay on the screen for longer, so that it is much easier for you to achieve large combos.

E.P.S. GOLD CARD

This can be bought at the shop for 40,000 points. It automatically doubles the amount of points you earn.

E.P.S. PLATINUM CARD (UNLIMITED AMMO)

Complete the game and collect all 11 Dino files. You'll then see the EPS Platinum card at the save screen. The next time you play the game, you'll have unlimited ammo!

DINO COLOSSEUM

Complete the game once to unlock this mode.

DINO DUEL

After you buy Rick, Gail and the Tank for the Extra Crisis games at the player entry screen, you'll get a new row of dinosaurs to choose from. Use your Extinct points to buy dinosaurs and fight them in Dino Duel.

UNLOCK TRICERATOPS & COMPSAGNATHUS

In Hard Mode, the Triceratops and the Compsagnathus become available once you've purchased all the other dinosaurs for Dino Duel and Dino Colosseum.

DISNEY'S DINOSAUR

LEVEL SELECT

First, remove any memory cards. On the main menu (New Game, Load Game etc), hold L2 + R2 and press ⊗, ↑, ○, ⊗, ↓, ←, →, ⊗. Upon pressing ○, wait for the 'Accessing memory card' message to go before entering the rest of the code. If it's worked, you'll hear "Oh yeah!" and the screen will change to a list of levels to select from.

DOOM

CHEATS

Pause the game to enter these codes.

All Weapons, Ammo & Keys: ○, ○, L1, ↑, ↓, L2, ← x2
Invincibility: ↓, L1, ⊗, →, L1, ←, ⊗
Level Warp: →, ←, L1, ⊗, ⊗, ⊗, ○
X-Ray Vision: L1, L2, L1, →, ○, ○, →
All Maps Plus Objects: ○ x2, L1, L2, L1, L2, ⊗
All Maps: ○ x2, L1, L2, L1, L2, ⊗

ULTIMATE DOOM PASSWORDS

02	CR13WDD3DB
03	3JJCMK8W64
04	03LTJ0Y0J2
05	H33!1HFTHK
06	04MSKZX9Z1
07	YTTLCXXLXV
08	09SMBY04YW
09	7KKBLD7V53
10	FM4217GSGJ
11	H!!3WDGLDB
12	07QPDW26WY
13	WTXQ9C3W12
14	RBR4GJLDLN
15	WTXQ9C3W11
16	548C7DFWYX
17	JOC89DZPQS
18	JGB9CT0NRT
19	9QLTKR0I02
20	78M63QX921
21	SI61FHVQJG
22	33QHFTT6WY
23	VBGQPJIY46
24	ZYKTLW7V53
25	0DJSM4HW64
26	LS5YPTCRKH
27	ZDJSMVRW64
28	1YKTX4QV53
29	XKF6R8LZ97
30	DJX07Q4HTR

DOOM 2 PASSWORDS

31	C0W1QNJQS
32	VM!3V1D3DB
33	W394W2DMFC
34	ZQ58ZKJRKH
35	Z758ZKJ8KH
36	5C2V3DQBNL
37	NCKBLX7V53
38	1Q580FCRKH
39	HTMSKZZ9Z1
40	WS58ZKCRKH
41	CSNRGZW820
42	WT670JBQJG
43	DQLTJ1Y0J2
44	2N94VFFMFC
45	CQLTJ0Y0J2
46	WR492GDSGJ
47	PFFGXH3777
48	JWCV2X479
49	CJJTM35964
50	MIT174XZXV
51	5770MX2CDF
52	YJLW3PPCPM
53	DKKBLM58J3
54	7L3!266DJK

DOUBLE DRAGON

SECRET CHARACTERS

At the character select screen, put the cursor on Billy, wait 3 seconds, move it to Marian, wait 3 seconds, move it to Chung Fu, wait 3 seconds, move it to Jimmy, wait 3 seconds. Then you'll have Shuko and Duke.

DRIVER

CHEATS

On the main menu, enter any of these cheats to reveal them within the Cheats Menu. A sound will confirm correct code entry.

Credits – View team credits.
Quickly press: L1, L2, L1, L2, L1, L2, L1, L2, L1, L2, L1, L2, L1, L2.
Invincibility – Your car is invincible.
Quickly press: L1 x2, R2 x2, L1, L2, L1, L2, L1, L2, L1, L2 x2.
Immunity – No police to hassle you.
Quickly press: L1, L2, R2 x4, L1 x2, R2 x2, L1 x2, R2.
Rear Wheel – Rear-wheel steering.
Quickly press: R2 x3, L1, L2, L1, L2, L1, L2, L1, L2, L1, L2, L1, L2.
Minis – Tiny versions of the real ones.
Quickly press: R2, L2, L1, L2, L1, L2, L1, L2, L1, L2, L1, L2 x3.
Note: The game's collision detection will still behave as if the cars had remained their normal size.
Stilts – High suspension on your car.
Quickly press: R2, L2, L1, L2, L1, L2, L1, L2 x2, L1 x2, L2, L1, L2, R2.
Antipodean – Upside-down view.
Quickly press: R2 x2, L1, L2, L1, L2, L1, L2, L1, L2 x2, L1, L2, L1, L2.

DRIVER 2

SECRET CARS

Buick (Chicago): Press switch to open baseball stadium. The Buick is in car park.
Mini (Havana): Press switch near west tunnel to open secret car park. Through the tunnel there, the Mini is on the raised platform.
Pick-Up (Las Vegas) : To south of Tropicana, press switch by fence to open gate. Drive in to find Pick-Up.
Truck (Rio): On hump-shaped bit of road at north edge of map, press switch to open gates on other side of building. Go through to docks to find Truck.

CHEATS

Find them in the Secret menu in Gameplay Options, once unlocked...
Invincibility: Either complete the game or press the door switch at the drugstore on main Vegas strip.
Immunity: Either complete the game or press the door switch near the police station in Rio.

SECRET GAMES

Race Track (Rio): To open it, find the switch to the west of Santa Tereza.
Mountain Pass (Rio): To unlock it, find the switch by the white fence to the west of Lagoa Rodrigo de Freitas.

DUKE NUKEM: LAND OF THE BABES

CHEAT CODES

Select Options, then Cheats to enter these codes. Note: Don't press the buttons too fast or the code may not work. You'll hear an explosion to confirm correct entry.

Unlock All Cheats: L1, L2, L1, L2, L1, L2, L1, L2, L1, L2, L1, L2, L1, L2, L1, L2, L1, L2, L1, L2, ⊗ x4, ⊗ x4, ⊗ x4, R2 x4
Big Head Duke: ⊗ x2, ○, ⊗ x2, ○, ⊗
Tiny Head Duke: ⊗, ○, ⊗ x2, ○, ⊗ x2
Big Head Enemies: ○ x2, L1, ○, L1, ○
Tiny Head Enemies: ○, L1, ○, L1, ○ x2
Start With Full Ego: ⊗ x2, ⊗ x2, ⊗ x2, R2
First-Person Camera: L1, L2, L1, L2, ⊗, ⊗, ⊗
Wacky Cinematics: L1, L2, L1, L2, ⊗ x2, ⊗ x2
Temp. Invulnerability: L1 x6, R2
Unlimited Ammo: L1, ⊗, L2, ⊗, L1, R2
Double Damage: ⊗ x3, ⊗ x3, ○
Invisibility: ⊗, ○, ⊗, ⊗, ⊗, ⊗
Level Select Enabled: ⊗, ○, ⊗, ⊗, ⊗, ⊗, ⊗, ⊗
All Weapons: R2, ○, L1, ⊗, L2, R2
Invulnerability: L1, ⊗, ⊗ x2, ⊗, L1, L2
Play Outtake Cinematics: L1, ⊗, L2, ⊗, L1, ⊗ x2, ⊗ x2
Ending Movie: ⊗, L2, L1, ⊗, L1, ○, ⊗
Start With Full Armour: L1 x2, R2 x2, ○ x2, ⊗ x2

DUKE NUKEM: TIME TO KILL

PAUSE CODES

Pause during play to enter the following codes. Note that you don't have to enter them quickly.

Level Select: ↓ x5, ↑
Exit the current game. Select the Time To Kill option at the bottom of the main menu, move ←/→ to select a level, then press ○ to play.
Invulnerability: L1, R2, L1, R2, ↑, ↓, ↑, ↓, R2 x2
Temporary Invulnerability: L1, R2, L1, R2, L1, R2, L1, R2
Invisibility: L1, R2, L1, R2, L1, R2, L1, R2, L1, R2
Unlimited Ammunition: ←, →, ←, →, R2, ←, →, ←, →, R2
All Weapons: L1, R2, ↑, L1, R2, ↓, L1, R2, →, L1, ←
Super Weapons: L1, R2, L1, R2, L1, R2, L1, R2, L1, R2 x2
All Inventory: R2 x5, ○ x5
All Keys: ↑, →, ↑, ←, ↓, ↑, →, ←, →, ↓
Double Duke: L1, R2, L1, R2, L1, R2, L1, R2, L1, R2.
Big Head Duke: R2 x9, ↑
Tiny Head Duke: R2 x9, ↓
Big Head Enemy: R2 x9, ←
Small Head Enemy: R2 x9, →
FMV CODES
As before, pause during play to enter these. The text will disappear and you'll hear a gunshot. Quit to main menu to see sequence.
Intro Sequence: R2, ↑ x9, R2, L1
Victory Sequence: R2, ↑ x9, R2, L1
Kilt Sequence: R2, ↑ x9, R2, L1
View Credits: R2, ↑ x9, R2, L1
Rogue Trip FMV Trailer
Press L1 + L2 + R2 + L1 at the GT Interactive logo during the opening sequence.

DUNE

TEAM ICON CODES

Using the ○ button, click on the team icons (the ○, ⊗, ⊗, ○ symbols above the build bar) and enter the following cheat codes.

Remove Shroud:	⊗, ⊗, ○, ○, ⊗, ⊗
Cash Boost:	○, ⊗, ○, ⊗, ⊗, ○

Note: This code only works once per mission.

DYNASTY WARRIORS

REVEAL BOSSES & EXTRA CHARACTERS

Sun Shang Xiang (Extra)
At the title screen press ←, x2, ↑, ↓, ○, ⊗, L1, R2. A chime confirms correct entry.
Nobunaga (Extra)
Complete the game with Lu Bu, then press the following at the title screen: ⊗, ↑, ○, ↓, ⊗. A chime confirms correct entry.
Toukichi (Extra)
Complete the game with Nobunaga, then press the following at the title screen: ↓, ↓, →, ↑, ⊗, ○, R2, L1. A chime confirms correct entry.
Zhuge Liang (Boss)
Complete the game with Guan Yu, Zhao Yun and Zhang Fei.
Cao Cao (Boss)
Complete the game with Xiahou Dun, Dian Wei and Xu Zhu.
Lu Bu (Boss)
Complete game with Zhou Yu, Lu Xun, Taishi Ci, Diao Chan, Zhuge Liang and Cao Cao.
Note: Once unlocked, all these characters can be selected at character select screen by moving off to left or right of screen.

E

ECW HARDCORE REVOLUTION

SINGLE-PLAYER SECRETS

Unlock Joey Styles & Joel Gertner: Win the Acclaim Belt.
Unlock Tommy Rich & Cyrus The Virus: Win the TV Belt.
Unlock Taz & Louie Spicolli: Win the ECW Heavyweight Belt.
Unlock The Jobbers: Defend the ECW Heavyweight Belt five times.

TAG TEAM SECRET

Unlock Beulah McGillicutty & The Sheik: ..Win ECW Tag Team Belts.

TOURNAMENT SECRETS

Unlock Bill Alfonso: Win playing as the mighty Rob Van Dam.
Unlock Judge Jeff Jones: Win using Mike Awesome.
Big Feet: Win using Balls Mahoney.
Big Hands: Win using Jason.
Big Head: Win using Rhino.
Ego: Win using Chris Chetti.
Fat Man: Win using Spike Dudley.
Hangman: Win using Sal E Graziano.
Headless: Win using Taz.
Little Head: Win using Roadkill.
Random Head: Win using Louie Spicolli.
Custom Wrestler Textures: Win using Tommy Dreamer.

ALTERNATE COSTUMES

Hold L1, L2, or R2 while selecting character.

EHRGEIZ

ALTERNATE COSTUMES

Hold ↑ while selecting fighter in Arcade mode.
FIGHT AS KOUJI MASUDA
Complete Arcade mode using any male fighter.
FIGHT AS CLAIR ANDREWS
Complete Arcade mode using a female fighter.
FIGHT AS YUFFIE KISARAGI
Complete Arcade mode as Cloud.
FIGHT AS VINCENT VALENTINE
Complete Arcade mode as Tifa.
FIGHT AS DJANGO
Complete Arcade mode using all eight regular non-*Final Fantasy VII* characters available.
FIGHT AS ZACK
Complete Arcade mode using all the *Final Fantasy VII* characters.
INFINITE MODE
Press L1 + R2 when 'Press Start' appears at the opening screen.
RACETRACK MODE
Press ⊗ + R2 when 'Press Start' appears at the opening screen.
EVIL PANEL MINI-GAME
Start the Battle Panel mini-game and defeat the CPU ten times in a row. Then hold L1 + L2 + R2 + L2 while selecting the Battle Panel option at the main menu.
HIDDEN INTRO SEQUENCE
Start loading the game but don't press any buttons. Allow the intro sequence to play four times uninterrupted. Then enter the Movie Player screen. Highlight 'Opening Movie' and press → to access the new 'Extra Opening'.

ELIMINATOR

I.D. CHEATS

Enter any of the following codes as your ID. You can enter as many as you want before starting a game.

CLEVALAD	**Invincibility**
GUNCRAZY	**Full primary weapons**
MAXMEOUT	**Full secondary weapons**
WAKYLEVL	**Bonus level**
NEWWEELS	**Mean Machine ship**
WAITABIT	**Time pick-ups = 10 mins**

ESPN EXTREME GAMES

MONEY ROUND

Pass through all the gates on a course and enter the bonus Cash Course, which consists of $5 and $10 gates.
EXTRA FIRST RACE MONEY
229 013 066 016 000 000 000 000 031
After you use this password, complete the first race (Utah) to get $1,110.
ALL VEHICLES
237 190 190 080 000 000 176 113 219
Gives you a super athlete, all possible vehicles and $5030, having won the first two races.

EVERYBODY'S GOLF

REVERSE STANCE

On the Character Select screen, hold L1 + ○ when selecting a character to change their stance from left-handed to right-handed and vice versa.
MIRROR COURSES
On the Course Select screen, hold L1 + R2 + ○ when selecting a course, for a mirrored version.
ALL PLAYERS & COURSES
Remove all memory cards and load the game. After selecting 'Yes' on the memory card screen, hold L1 + R2 + L2 on pad 2 until the title screen appears. When the screen flashes, with those shoulder buttons still held, quickly press ↑ x2, ↓, ↑, ←, → x2, ←, ↑ x2, ↓, ↑, ←, → x2, ← before the logo stops bouncing. You'll hear a whooshing sound if it's worked. All players and courses will now be unlocked.

EVERYBODY'S GOLF 2

ALL UNLOCKED

Enter your name as 2GE to unlock the extra characters and courses. The ten extra characters include Gex, Sweet Tooth from *Twisted Metal* and Sir Dan from *MediEvil*!
Note: If you have the NTSC version of the game, enter your name as 2GSH instead.

F

F1 RACING CHAMPIONSHIP

ALL ARCADE TRACKS

In Arcade mode, go to the track select screen. Press ↑ x2, ↓ x2, L1, L2, L1, L2 to hear an engine rewing. All four difficulty levels (and their tracks) will now be unlocked – press ←/→ to switch between them.

FADE TO BLACK

CHEAT CODES

Ignore all 'Invalid Code' messages when using them. First, go to the Password screen and enter the...
Cheat Activation Code: ⊗, ○, ⊗, ○, ⊗, ○
Now leave the Password screen and re-enter it to input any of these codes.

Play All Movies:	⊗, ○, ⊗, ○, ⊗, ○
Infinite Shield:	⊗, ⊗, ⊗, ⊗, ○, ○
Invincibility:	○, ○, ○, ○, ⊗, ⊗
Level Select:	⊗, ⊗, ○, ○, ⊗, ⊗

FEAR EFFECT

CHEATS

Go to the Options screen and select Credits. While the credits are rolling, enter any of the following codes. If entered correctly, the screen will flash red and you'll also hear a gunshot firing.
Infinite Ammo:
L1, ○, ↑, ↓, ⊗ x2, ○, ⊗, ←, ○
No Fear (infinite health):
L1, ○, ↑, ↓, ⊗ x2, ○, ⊗, →, ⊗
One-Shot Kills:
L1, ○, ↑, ↓, ⊗ x2, ○, ⊗, ↓, R2
Super Ammo (ammo pick-up x2):
L1, ○, ↑, ↓, ⊗ x2, → x2, R2, L1
Harder Enemy:
↓ x3, ○, ↓ x3, ⊗, ←, →
Instant Puzzle Solution:
L1, ○, ↑, ↓, ⊗ x2, ↓ x3, ↑

FEAR EFFECT 2

CHEAT CODES

Once you've completed the game, check your memory card and load the new file created. Start a new game and, as soon as you gain control of Hana, check the left wall for a special panel. Input the following codes there to activate these great cheats.

Code	Cheat Effect
10397	Big Heads
11692	All Weapons
61166	Infinite Ammo

SECRET GALLERIES

Enter each of these codes on the title screen of the revelant disc. Select Options, then Extras to find the unlocked art gallery.
Disc 1: ←, →, ↑, ↓, ⊗ x2, ○
Disc 2: ↑, ↑, R2 x3, ⊗
Disc 3: L1, R2, L1, R2, L1, R2, ⊗
Disc 4: ⊗ x2, ⊗, L1, ⊗

FIFA '96

SECRET OPTIONS

First, start the game, then pause it and select the options from the menu. Then enter one of the following codes. You should hear a 'click' if the code has been entered correctly. Exit the options menu, going back to the menu with 'Resume Game'. Press ⊗ and you should get a secret options menu. You can then use Left/Right to adjust the settings. The ghosted options will require activating with further codes.
Invisible Walls: ○ x3, ○, ⊗ x3, ○
Curve Ball: ○, ⊗, ○, ⊗, ○ x2
Super Power: ○, ⊗, ○ x7
Super Goalie: ⊗ x5, ○ x5
Super Offence: ⊗ x5, ○, ○
Super Defence: ○ x5, ○, ○
Shoot-Out: ⊗, ○, ⊗, ○, ⊗, ○
Stupid Team: ⊗, ○, ⊗, ○, ⊗, ○
Crazy Ball: ○, ⊗, ○, ⊗, ○ x2, ○, ⊗, ○
Dream Team: ○ x3, ⊗ x3, ○ x3
These extra codes need to be input the same way as before, but to access the options, quit the game and then go to the 'Options' menu. The new options appear at the bottom.
Formal Wear: ⊗, ○, ⊗, ⊗, ○ x2, ○, ⊗
Federation (Data & Spock): ⊗, ○, ⊗, ⊗, ○ x2, ○ x2
Dynamic Duo (Batman & Robin): ⊗, ○, ⊗, ⊗, ○ x3, ⊗
Default Colour Palette: ⊗, ○, ⊗, ⊗, ○ x3, ○
Invisible Players: ⊗, ○, ⊗, ⊗, ○ x2, ○, ⊗
Oktoberfest: ⊗, ○, ⊗, ⊗, ○ x4
EA Custom: ⊗, ○, ⊗, ⊗, ○ x2, ⊗ x2
Dream Team: ⊗ x2, ○ x2, ○ x2, ⊗ x2

FIFA '97

ALTER SHADOWS

Start a match, then go to the instant replay mode. Hold R2 and press ↑/↓ to change the size of your players' shadows. Exit out of the replay and continue.
MOTTY PLAYING
To see John Motson or the EA crew play football, go to a friendly match, choose the USA league and select Dallas or New York.
MOTTY SINGING!
Select track 6 on audio CD player.

FIFA ROAD TO WORLD CUP '98

UNLIMITED PLAYER ATTRIBUTES

On Player Edit Screen, press L1, R2, ⊗, ⊗, ○ for infinite points to allocate skills.
INFINITE MONEY
From the main menu, select Customise Squad, then Team Edit. Pick any club and press ⊗, ⊗, L1, L2. You can now highlight the club's money and alter it. Change it to a minus number and you'll have infinite money to spend on transfers.
Note: Once you've altered your money, don't toggle the Shirt/Shorts/Socks or it'll return to the original amount.
BIG KICKS
At the team selection screen quickly press L1, L2, ↓, ↑, ←. When you play a match, the kicks will go higher and further.
Note: This only works in Friendly, Road To World Cup, League, and Training modes.

FIFA 2002

BONUS TOURNAMENTS

Bonus 1: Copa America
Qualify for the World Cup Finals with a CONMEBOL team to unlock the Bonus 1 tournament: the Copa America (featuring teams from South America).

Bonus 2: European Championships
Qualify for the World Cup Finals with a UEFA team to unlock the Bonus 2 tournament: the European Championships.

Bonus 3: Gold Cup
Qualify for the World Cup Finals with a CONCACAF team to unlock the Bonus 3 tournament: the Gold Cup (with teams mainly from North and Central America).
PANINI CARDS
Win the eight tournaments to get all the Panini cards on the Rewards screen.
CHEAT OPTIONS
Find these by pressing ⊗ on the Rewards screen. However, you have to unlock them by winning cups and leagues.
Big Melon (Easy)
Win the European Champions' Cup to unlock it. This cheat gives all the players big heads.
Crazy Ball (Easy)
Win the EFA Trophy to unlock it. This cheat makes the ball move in a crazy way whenever you lob it (press ⊗)!
Stay N Play (Medium)
Win the European Championships to unlock it. There are no more throw-ins as the ball always rebounds from the touchline.
They All Fall Down (Medium)
Win the Copa America to unlock it. If your team keeps possession for too long they'll all fall down.
Eye Catcher (Medium)
Win the Gold Cup to unlock it. Turn this on for a giant ball!

2002 FIFA WORLD CUP

SECRETS EXPOSED

There are some secret teams you can unlock by winning the World Cup. Win as a European team and you will unlock an All-European star team in Friendly mode. The same goes with teams from every continent and once you have unlocked them all, you can get access to a World Star team!

FIFTH ELEMENT, THE

CHEAT MENU

Press L1, L2, R1, R2, Select at the main menu – a sound will confirm correct code entry. Select New Game and a cheat menu will appear with level select, unlimited lives & shield, all weapons & items, along with the FMV sequences.

FIGHTING FORCE

CHEAT MENU

Hold ← + ⊗ + L1 + R2 at the main menu. 'Cheat Mode' will appear at the bottom of the screen. Go to the options screen and you'll now be able to select invincibility and any stage you want to play.

FIGHTING FORCE 2

CHEAT MODE/LEVEL SELECT

Hold L1 + L2 + R1 + ○ + ⊗ + ← (all together) on the first Press Start screen. You'll hear a sound and be taken to the main menu. Now when you start a game you'll be taken to a level select screen. Choose your level and your character will be invincible and have unlimited ammo.
Note: You can't save game when cheat is active.

FINAL DOOM

CHEATS

Pause the game to enter these codes.
All Weapons, Ammo & Keys: ○, ○, L1, ↑, ↓, L2, ← x2
Invincibility: ↓, L1, ⊗, →, L1, ←, ⊗
Level Warp: →, ←, L1, ⊗, ⊗, ⊗, ○
X-Ray Vision: L1, L2, L1, L2, →, ○, ⊗, →
All Maps Plus Objects: ○ x2, L1, L2, L1, L2, ⊗
All Maps: ○ x2, L1, L2, L1, L2, ⊗

LEVEL PASSWORDS

02	LB173PPWPM
03	Z5NDHQWB20
04	KS5WZH4RKH
05	JI670JKQJG
06	5VJTM00W64
07	4FHDW19X35
08	W9NRG2WB20
09	C9S8ZKCRKH
10	WPQH1V71Z
11	CI670JBQJG
12	W7LTJOYI02
13	K394TB8MFC
14	Y8PQH1V71Z
15	F8670JBQJG
16	WXJCL68W64
17	CX1W3PRCPM
18	WYK8M57V53
19	CY2V4NQBNL
20	WVGFN4TY46
21	CVZY5MTFMP
22	WWHDP39X35
23	CW0X6LSDLN
24	W1DHQJ40I8
25	ILQP7W26WY
26	W2FCR93Z97
27	C2YZ8SLGSQ
28	WZBKS8628!
29	HXZY5MMFMP
30	0YHDP33X35

FINAL FANTASY VII

ALL ENEMY SKILLS

Star/Enemy Skill/
Learnt From/Location
01/Frog Song/Touch Me/Congaga
02/L4 Suicide/Mu/Chocobo Farm Area
03/Magic Hammer/Razor Weed .../Western Continent
04/White Wind/Zemzelett/Junon District
05/Big Guard/Beach Plug/Costa Del Sol Beach
06/Angel Whisper/Pollen Salitas/North Crater
07/Dragon Force/Dark Dragon/North Crater
08/Death Force/Adamantaimai/ West Continent
09/Flame Thrower/Ark Dragon/Mythril Mine
10/Laser/Death Claw/Coral Prison
11/Matra Magic/Custom Sweeper/Midgar Area
12/Bad Breath/Molbor/Gaia's Cliffs
13/Beta/Midgar Zolom/Chocobo Farm
14/Aqualung/Harpy/Coral Prison Area
15/Trine/Materia Keeper/Nibel Mountains
16/Magic Breath/Stilve/Frozen Mountains
17/????/Jersey/Nibelheim Mansion
18/Goblin Punch/Goblin/Goblin Island
19/Chocobuckle/Chocobo/Any Tracks
20/L5 Death/Parasite/North Crater
21/Death Sentence/Bound Fat/Zango Valley
22/Roulette/Death Deale/North Crater
23/Shadow Flare Weapons/Dragon Zombie/North Crater
24/Pandora's Box/Dragon Zombie/North Crater

BARRET LUCKY SEVENS CHEAT

Get Barret to level 70 and equip him with the Missing Score and Wizard Bracelet, then give him the following materia: 5 x HP plus (1 star), Summon Phoenix (2 stars), Time (2 stars), Barrier (2 stars), Full-Cure (2 stars), Destruct (3 stars). You may then equip Barret with as much yellow materia as you wish as this doesn't affect his hit points. Using this combination, Barret will get a HP score of 7,777, which will allow him to inflict 7,777 damage as a strike.

REFILL HP

Cast Regen-All on your party, then quickly open the PlayStation lid when all opponents have been defeated. The game will be unable to load the victory screen and may glitch while the HP for each party member fills. After everyone is at full health, close the lid to resume the game.

TRIPLE MAGIC

Give all characters Reflect status, then cast any attack spell on all three. The spell will bounce three times into the enemy, each with the attack power of a full spell.

FINAL FANTASY VIII

TEST ANSWERS

01 :	YNYYYNNYNN
02 :	YNYYYNYYNN
03 :	NNYNYYYYNN
04 :	NYYYNNYYNN
05 :	NNNYYNNYYY

06 :	YNYYNNYYNY
07 :	YYYYYYNYYN
08 :	NYNNYYNNYN
09 :	NYNNNNNNYY
10:	YNNNNNNNYN
11:	YYNYYNYNNY
12:	NYNNYNYNYN
13:	YNNNYNNNNN
14:	YYYYNYYNYN
15:	YYNNNNNYNY
16:	YNNYNYNNYN
17:	YNNNYNNYNN
18:	YNNNYNNNNN
19:	YNNYNNNNNY
20:	YYNYNYYYNN
21:	YYYYNNYYYN
22:	NNNYNNNYYN
23:	YNNNNYYYYY
24:	YYNNYYNNNY
25:	YNYYYNNYNN
26:	YYNYNYNYNN
27:	NYNNNNYNYN
28:	YNNYYYNYNN
29:	NNNYYNNNYN
30:	NYNNNNYNNN

FINAL FANTASY IX
BLACKJACK CARD GAME

Complete the game and sit through the ending. When 'The End' appears on screen, press R2, L1, R2, R2, ↑, ⊗, →, ○, ↓, △, L2, R1, R2, L1, □, □ to hear a noise (like you're selecting an item). Now press Select to play a bonus Blackjack card game.

FIRESTORM: THUNDERHAWK 2
MISSION PASSWORDS

South America 1: Arms Running	
1	PVH7CVEVEBDU44I
2	DRHVSV93EFDQ5LQ
3	3BH3SV6QEJD24UA
South America 2: Stealth Down	
1	63G1SU4AAVTE5DQ
2	SFGTSU96AVTA4RI
3	U7GTSU96AVTM5M2
Central America: Recapture Town	
1	BFGPS1JUI7QE51Q
2	DRGPS1MQI7QA4L1
3	SFGPS1IMJBQMS6I
Middle East 1: Recapture Territory	
1	4VHVS7TEQNDE4OA
2	77HBS6N6QNDA51A
3	23G1S69QQRDM4H2
Middle East 2: Oil Dispute	
1	BFF9S1FU7HUE49Q
2	CJF1S1667LUA5DI
3	FFF0S16P7PUM47A
4	HRF0512L7TUISIQ
South China Sea	
1	URGPS1IA3BUE5QA
2	M3F9S1LQ3FUA4NA
3	ONF9S1FU3FUM4JA
Panama	
1	93G5SD9UNGGE4OA
2	WG5SHUENGGA4SQ
3	JNGH4CPUNKGM5TI
Eastern Europe	
1	L3GG4406VOEE5R1
2	F7GK5S2QV0EA41A
3	27GK50UMV4EM58Q

FORMULA 1
CHEAT CODES

On the Race Qualify screen (Practice/Qualify/Race) in a Single Race, hold Select to enter the following codes quickly. A message will appear to indicate it's worked.

BONUS TRACK: ←, ○ x2, △ x2, ○, ↑, →

Now start the current race and abandon it. Choose a Single Race in Arcade Mode again and, when you reach the Circuit Select screen, flick through the tracks to find the Grand Champion Bonus Track – in the shape of an F1 car!

Lava Mode: □, □, ↑, →, →, □, ⊗

Buggy Mode: →, ↑, △, ←, ↑, □, △

Bike Mode: ↓, ↑, □, △, →, ↑, □, △

Gibberish Mode: ←, □, ↑, ↓ x2, →, □, ○ x2 This cheat totally garbles the commentary, making Murray Walker talk gibberish.

German Mode: ↓, ↑, ←, ←, □, □, ⊗

Spanish Mode: △, □, →, □, △, □, →, □

MODE MIXING

Most of the cheat modes can be combined. For instance, you can have buggies racing in the fiery Lava Mode, as long as you enter the latter code last.

FORMULA 1 '97
ARCADE HIDDEN TRACKS & '60S MODE

To reveal the hidden track on each level of arcade difficulty, you must be placed first in every single race.

CHEATS

To activate the cheats, simply select 'Grand Prix' from the main menu. Then choose 'Select Driver'. Now edit that driver's name for the desired effect:

Virtual Reality Style Graphics

VIRTUALLY — VIRTUAL

Background Music & New Sound FX

SWAP — SHOP

Overinflated Tyres

LITTLE — WEELZ

Wipeout 2097 Mode

PI — MAN

Helicopter Viewpoint

ZOOM — LENSE

Murray & Martin Sprite Commentators

BOX — CHATTER

Four Extra Tracks

BILLY — BONUS

Frogs Instead Of Raindrops

CATS — DOGS

Round 16 In Championship

OEAN — ALESI

(200 Points, 2nd Place)

Extra Views

When on the track, pull into the side and press Select on pad 2 to bring up the views menu. Note: It won't work if your car is in the pits.

UNLOCK ARCADE TRACKS

Enter your name as TOO EASY to unlock all the Arcade tracks.

BONUS TRACK/REVERSE COURSES

First, race in Spain (Barcelona) and get black-flagged. Quit to the main options menu and select Williams no.1 (Jacques Villeneuve). Race any circuit (don't practise or qualify) and get black-flagged again. Quit to the main options menu and select any circuit. You'll notice that you can select a bonus track and many of the courses will be in reverse.

FORMULA 1 '98
SECRET TRACKS

Go to the Driver/Team Select and press ○ for Options, then Edit Driver Name. Change the name to to unlock the two secret tracks:

Cheesy_Poofs — Stunt Course

Go_Cows — Roman Forum

(where '_' = space)

FORMULA 1 '99
HIGH-SCORE CODES

Enter each of these codes as a high score name in Grand Prix mode. The quickest way to achieve this is to finish in the top six of a 5-lap Single Race on the 'Easy' skill level.

Rings Race: RINGS

Start Grand Prix mode again and the new mode will appear at the bottom of the menu. In this mode you simply have to collect as many gold rings as you can in the time limit.

Safety Car Race: SAFETY

Start Grand Prix mode again and the new mode will appear at the bottom of the menu with Single Race, Championship and so on.

Night Race: NIGHTS

Start a Quick Race to see the Monaco Nights track.

FORSAKEN
CHEATS MENU

On the main menu, press ←, →, ←, →, ⊗. Now select Cheat Options from the bottom of the Options screen.

FREESTYLE SCOOTER
CHEAT MODE

Start a 1P Circuit game and press Start to pause during play. Then press →, ↓, →, ←, →, ↑, → x2 to see a message at the top of the screen. Now all the arenas and riders will be selectable.

FRENZY
LEVEL SELECT

Enter PICKLE as a password to see "Password Incorrect". Press △ to return to main menu and find new 'Cheat Menu' option. Choose the latter for a Level Select menu.

FROGGER
INFINITE LIVES:

Press pause then tap →, □, △, □, △, ⊗.

ACCESS ANY LEVEL

Press pause then tap →, □, △, □, △, R1, L1, R1, L1, □.

FRONT MISSION 3
RETAIN ALL SKILLS

After beating the game with either Emma or Alisa, wait for the credits to finish rolling. You'll then be given the option to save your game. Do so. Now when you play through the game again, you'll keep all the skills you learned on your way through the first game.

WONDER WANZER

After completing Mission 46, get online and make your way to the ArmouredK site. Search BBS three. At the end of the board is the code 555XK R2 24. Make a note of it. Head for the Auspend Garbage Pit. Examine the infernal driver. Key in the code and you'll be sent the Hoshun MK112, along with a pretty tasty laser. Tack these two together and upgrade all the way to get one of the best units in the game.

FUTURE COP: LAPD
PASSWORD CHEATS

Enter these via the Password option found on either the Crime War or Precinct Assault zone selection screen.

DISYFISLFY	All missions completed (in current mode).
DITIFISLFL	All missions completed and locked.
DYPYFASRHR	All missions completed. All Easter Egg weapons.
SIFRGYBERR	No missions completed. Invincibility allowed.
SYMRGOBRRL	No missions completed. All Easter Egg weapons.
DYSIFASRHY	All missions completed and locked. All Easter Egg weapons.
DYTIFASUHL	All missions completed and locked. All Easter Egg weapons. Invincibility allowed.

PAUSE CHEATS

Press Start to pause mission, then Select to bring up the Options menu. Highlight 'Volume Sound FX' and enter one of the following codes. Then highlight 'Quit' and select 'Yes' – if the code was entered correctly, the options will flash once instead of quitting. You can then resume play. Note: Remember to be careful when entering each code, as if you get it wrong you'll quit the game!

Reload Shields: □, Select, □, ⊗

Reload Gun: □, □, Select, ⊗, Select, ⊗, □, □

Reload Heavy: □, ⊗, Select, □, □, ⊗, Select, □

Reload Special: □, Select, □, □, Select, ⊗

Power Up Gun: ○ x3, ⊗ x3, □, Select

Power Up Heavy: ○ x3, □, ⊗, □, ⊗

Power Up Special: □, □, □, Select, ⊗, □, □

Invincibility: ○ x2, Select x2, □, Select, ⊗, □

Add 200 Points (Prec. Assault): □, □, □, ⊗, Select, □, ⊗

Blue Player To Black (Precinct Assault): □, Select, □, ⊗ x2, □, Select, □

CRIME WAR PASSWORDS	
2	TAFRGYBLRR
3	CRGRGYBLRY
4	FUMRGYBLRL
5	SICUGYBLLI
6	TAFUGYBLLR
7	CRGUGYBLLY
8	FUMUGYBLLL
All done	SIFYGYBISR

JUMP POWER-UP

During a Crime War mission, press Start to pause, then Select to bring up the Options menu. Highlight 'Volume Sound FX' and press ○ x4, □, ⊗, Select, □, ⊗, Select, □. Then highlight 'Quit' and select 'Yes'. You'll now be able to jump higher – and over most walls.

G
GEX
PAUSE CHEATS

Pause, then hold R1 to enter any of the following codes.

Infinite Lives: ↑, □, △, ↓, →, □, ↓

Fire Balls: ⊗, ↑, →, ↑, → x2

Ice Balls: ○ x2, ←, ↓, □, ↑, →

Electricity: →, ←, →, □, △, →, □, ↓, →

Super Jump: ⊗, □, ↑ x2, ↓, → x2

Invincibility: ⊗, □, ↓ x2, ↑, ↓, →

GEX 3D: ENTER THE GECKO
PAUSE CODES

Press Start to pause game and highlight the 'Quit' option. Hold L2 to enter any of the following codes, to hear a chime.

Infinite Lives: ↑ x2, ↓, →, △, ↓ **Invincibility:** ←, →, △, ↓, →, ←

Level Select: → x2, ←, →, △, ↓, → Resume play and press Select for the special menu. Press ← at the top for other levels.

Gex Quotes: △, ←, □, ↑, ↓. Resume play and press Select to make Gex talk.

Rambling Gex: ↓, →, ↑, ↓, →, ←, →, ↓ x2

Timer: →, △, →, ←, △, ⊗.

You'll get an on-screen timer during play. In the Media Dimension, press Select, then hold ○ to view the best times.

Debug Mode

Enter the Level Select code, then any other code in the Media Dimension. Press Select to bring up a debug menu. Select 'Collectables Menu' for all the collectables and remotes you want. Select 'Get All Remotes', then increase the Red Remotes to maximum to open up all the areas and levels.

Best Ending

Enter the following password, then defeat Rez in Channel Z to see the alternate ending.

R1, R2, ⊗, L2, □
⊗, □, R2, R2, R2, ⊗
L2, □, ⊗, R2, □, L2
R2, ⊗, L2, □, ⊗, R2
□, L2, R2, ⊗, □

GEX: DEEP COVER GECKO
LEVEL SELECT/DEBUG

Pause game, then hold L2 and press ↑, □, →, ↑, ←, →, ↓. Unpause and press Select to access Debug menu for Level Select and Collectables etc.

INVINCIBILITY

Pause game, then hold L2 and press ↓, ↑, ←, ←, △, →, ↓.

GEX QUOTES

Pause game, then hold L2 and press ↓, →, ←, □, ↑, →. Resume play and press Select to make Gex talk.

VAULT CODES

Complete all four Secret TV levels (one in each Caves area) to open the vault in Mission Control. You can then enter it to input these cheat codes (move D-pad ↑/↓ to change symbol; ←/→ to move between them; press ⊗ to enter code).

△○☆□○⊗	Extra Life
□⊗□□△□	Ten Lives
□☆△□△◇	Invincibility
□◇△△☆◇	Eight Hit Paws
□⊗△□☆☆	Play As Alfred
□◇□□△◇	Play As Cuz
□☆☆□△△	Play As Rex
□△□☆◇☆	Gex Video 1
◇☆□⊗△□	Gex Video 2
⊗◇☆△△□	Gex Video 3
☆⊗⊗□□△	All Gex Videos
□□□△⊗⊗	Level Select
□△⊗☆□⊗	Gex Quotes (press Select)
□□◇□⊗⊗	Cheat Menu (press Select)

GHOST IN THE SHELL
MISSION SELECT & ALL FMV

At the main menu, quickly press: R2, R1, □ x2, ↑, ↓, □ x2, R1 x2 to hear a sound. You can now select any mission. To view all the FMV sequences, select Options, then Movie Replay.

Hidden Picture

Finish all missions without continuing. You can now see a bonus picture after the end-of-game credits.

GLOBAL DOMINATION
LEVEL SELECT

During play, press ⊗, L1 x2, R1 x2, ⊗, L1 to bring up a level select box. Press L2/R2 to scroll through the missions, then △ to start that level.

CHEAT CODES

Enter these codes during play.

Make Empire Bigger: R1 x3, ⊗, L1 x2

Shield Country: ⊗, Select x2, R1 x3, L1 x2, R1

Increase Special Weapons: ⊗, Select x2, L1 x3, R1, L1, R1

Increase Special Forces: Select, ⊗, Select, ⊗, L1 x2, R1

See Subs: L1, R1, ⊗ x4, L1 x2

Increase Defence: L1 x3, Select x4

Defence Split Into Six: R1 x3, Select x2, ⊗ x2

Fire All Defences: R1, L1, R1, ⊗ x4

GLOVER
CHEATS

Pause during play to enter the following codes. A message will confirm correct entry.

Cheat Menu: R1 x3, L1 x2, L2, L1, R2

Infinite Lives: R1 x5, L2, R2, L2

Inf. Health: L1 x2, R2, L1 x3, R1, L2

Checkpoint Select: R2 x2, L2, L1, R1 x2, R2, L1

Call Ball: R1, L1 x2, R1, L2, L1, R2, R1

Disable All Cheats: L2 x8

GOALSTORM
SPECIAL KONAMI TEAM

On the 'Press Start' screen, with the two footballers on it, press ↑ x2, ↓ x2, ←, →, ←, →, ⊗, □. By inputting the code on pad 1, the team will have the home strip on; with pad 2, the away strip. The players will also look like they've got paper bags on their heads!

GUNDAM 0079: THE WAR FOR EARTH
PASSWORDS

Scene 1	△△△△□⊗△⊗
Scene 2	□□△△□⊗△⊗
Scene 3	□□△△△□□△
Scene 4	⊗□△△△□□△
Scene 5	□□△△△□□△

VIEW THE ENTIRE GAME

Enter the password ⊗ □ △ △ △ □ □ △, then select 'Playback' in options.

G-POLICE
LEVEL PASSWORDS

Disc 1:	
2	EGLFXHBA
3	CNBYNSRI
4	SXTHKIFA
5	EGGTATVI
6	QYPZZAIA
7	ISZVLOYI
8	KFWBRYLA
9	IWLQTDNA
10	OHQQGADJ
11	ORWBKODJ
12	QKKINTPA
13	SFHEKBRA
14	OHGLURSA
Disc 2:	
15	EJYZXTIJ
16	GXUGMHKJ
17	SZHBSNZA
18	OJHQDBQJ
19	WLLVEKFB
20	AKANGLIB
21	KVFAFLNB
22	RQOHYJEK
23	GHLOMXFK
24	KJYBKWSB
25	CZRWEIXB
26	IUVKNYYB
27	SFBYLYDC
28	AQFTEFHC
29	UYPOKIAL
30	AQDBCXPC
31	UQNOGDUC
32	GUZCYSLL
33	EIPQRUYC
34	MSTLKBCD
35	YWFACRTL
36	YGIVXAID (Credits)

INVINCIBILITY

During the 'Mission Briefing Screen' hold L1 + L2 + R1 + R2 + □ + △ + □ and press ← to hear a sound. Note: The game won't progress past the current mission when this is active.

ALL WEAPONS, UNLIMITED AMMUNITION

During the 'Weapons Loadout Screen' hold L1 + L2 + R1 + R2 + □ + △ + □ and press ← to hear a sound. Note: The game won't progress past the current mission while cheat is active.

SECRET MISSIONS

To reveal all six of the secret missions, enter PANTALON when you are on the password screen. The word 'Cheat' will appear in the bottom-right corner of the screen. The secret missions can be found on the 'Training Missions' menu.

OTHER EFFECTS

The following three codes are also entered on the password screen:

SUPACAM – new camera angle
BENIHILL – high-speed traffic
WOOWOO – police siren

G-POLICE 2
ALL SECRETS

Enter UTOPIA as a password to unlock all 15 bonus missions, FMV sequences, music test and art gallery.

LEVEL SELECT

Enter PLINTH as a password to unlock all 30 standard missions and Credits sequence.

LEVEL PASSWORDS

From the Options screen, select Password to input any of these codes. In fact, if you enter the one for Level 30, you'll be able to choose any level on the start screen.

2	OCTOPI
3	BRAINS
4	FINGER
5	BANANA
6	JUNGLE
7	VOODOO
8	SQUEAK
9	DUNDEE
10	TEAPOT
11	BUTTER
12	INDIGO
13	STROUD
14	ELIXIR
15	LIQUID
16	STAPLE
17	SHIRTS
18	APPLES
19	GADGET
20	TANUKI
21	SALADS
22	DUFFCO
23	PHONES
24	ASSERT
25	OXYGEN
26	JOYPAD
27	ACTIVE
28	MENACE
29	WINDOW
30	AGENDA

GRAND THEFT AUTO
SUPERCHEATS

Enter the following player names to enable a host of goodies.

BSTARD

....All weapons, unlimited ammo, level select, 99 lives, armour, get out of jail, coordinate display, maximum wanted level, 5x bonus.

THESHIT

All weapons, unlimited ammo, level select, 99 lives, armour, get out of jail, 5x bonus.

MADEMAN

All weapons, unlimited ammo, level select, armour, get out of jail.

GROOVY

All weapons, unlimited ammo, armour, get out of jail.

CHEAT CODES

Enter the following player names to enable various cheat effects.

TURF	All cities
EATTHIS	Maximum wanted level
BLOWME	Display coordinates
CHUFF	No police
WEYHEY	9,999,990 points
SATANLIVES	99 lives
EXCREMENT	x5 multiplier

GOD CHEAT

Enter Your name as HANGTHEDJ and you can follow the red arrows to view all the endings.

FREE CAR BOMB

Even if you have no money, you can still get a car bomb fitted. Just drive into the shop and when the bloke says you haven't got enough money, he'll still have given you the bomb!

GRAND THEFT AUTO: LONDON
CHEAT CODES

Enter one the following player names at the character screen to activate the corresponding cheats:

TOOLEDUP

All weapons, full ammo, Get Out Of Jail Free Card, x3 Armour.

SIDEBURN

x5 Bonus Multiplier

DONTMESS

All weapons, full ammo, unlimited Flamethrower, unlimited Machine Gun, Get Out Of Jail Free Card, x3 Armour

HAROLDHAND

Parrot image, all levels opened, all weapons, full ammo, unlimited Flamethrower, unlimited Machine Gun, Get Out Of Jail Free Card, x3 Armour, Coords, x99 Lives, x5 Bonus Multiplier, 9,999,990 points.

GETCARTER

All levels opened, all weapons, full ammo, unlimited Flamethrower, unlimited Machine Gun, Get Out Of Jail Free Card, x3 Armour, Coords, x99 Lives, x5 Bonus Multiplier, x4 Wanted Level

PENTHOUSE

First 3 levels

READERWIFE

All levels opened

FREEMANS

All levels opened, all weapons, full ammo, unlimited Flamethrower, unlimited Machine Gun, Get Out Of Jail Free Card, x3 Armour, x99 Lives, x5 Bonus Multiplier

MCVICAR	99 Lives
BIGBEN	9,999,990 points
SWEENEY	Coordinates
OLDBILL	x4 Wanted Level
GRASS	No cops
MAYFAIR	First two levels
RAZZLE	All levels opened

GRAND THEFT AUTO 2
CHEAT CODES

Enter the following as a player name for these effects. Also if you want to change radio stations, tap forward when driving.

ITSALLUP	Select any level
NAVARONE	All weapons
MUCHCASH	Extra cash
LIVELONG	Infinite energy
LOSEFEDS	No police
DESIRES	Maximum wanted level
HIGHFIVE	Multiplier x5
BIGSCORE	10 million points
NOFRILLS	Debug mode
WUGGLES	Display coordinates

CHEAT FUNCTIONS

Enter WUGGLES as your name and start the game (to see coordinates at the top of the screen). Now plug a pad into port 2 and press the following buttons to cheat away: For $100,000, press □. To instantly clear your wanted level, press ○. To toggle your popularity with each gang, press L1 or L2 or R1 (each one controls a different gang).

GRAN TURISMO
ARCADE MODE

Extra Tracks (Easy Mode):

To reveal an extra four tracks (Autumnring, Deep Forest, SS R5, and Grand Valley Speedway) you need to win all three classes (A, B & C) on the first four tracks: High Speed Ring, Trial Mountain, Grand Valley East, and Clubman Stage 5.

Extra Cars (Easy Mode):

As you complete each new track, you'll receive an extra car dealer:

Autumn Ring	Toyota
Deep Forest	Subaru
Special Stage Route 5	Dodge
Grand Valley	TVR

Arcade Mode Ending Movie (Normal Mode):

In order to open up the ending credits, you need to win all eight tracks on all three classes.

GT Hi-Fi (Hard Mode):

The final bonus item in Arcade is this higher resolution mode.

GRAN TURISMO MODE

GT Hi-Fi:

By winning the Gran Turismo World Cup you'll open up the GT Hi-Fi option – instead of receiving a car. To view the choice of tracks, click the 'Next' button within the Special Events selection – to the right of the endurance races.

GRAN TURISMO 2
SUPER LICENCE

Earn all the standard licences and you'll unlock the Super Licence option on the licence test menu.

EVENT SYNTHESIZER RACE

Earn the Super Licence to unlock the random 'Event Synthesizer' race in the GT League.

ALL TRACKS – ARCADE

Obtain all the licences, including the Super Licence, to reveal all the tracks on the Arcade disc – where you'll also get access to the Super Class cars.

ENDING CREDITS – ARCADE

Finishing the Arcade Mode will unlock the Arcade disc ending credits.

ENDING CREDITS – GT

Complete the Gran Turismo League to open up the ending credits for the GT disc. To view them, swap to the Arcade disc and look in the Goodies section.

INSTANT LICENCES

If you completed the licence tests on the original *Gran Turismo*, and saved them to memory card, you don't have to do them again. In *Gran Turismo 2*, go to the main menu on the GT disc and choose the last option (Transfer or Communication). You can then load your saved game from the original *Gran Turismo* title.

GRINCH, THE
MINI-GAMES

These three games are unlocked by squashing presents and are located on the upper level of Mount Crumpit...

Spin 'n' Win: Squash 750 gifts
Pankamania: Squash 1,500 gifts
Copter Race Contest: 2,500 gifts

BIKE RACE

Complete 100% of game and squash 3,000 gifts to unlock this. The entrance is behind the bookcase in the workshop with the sleigh.

GRIND SESSION
ALL TRICKS

Start any level in Tournament mode, pause game, then quickly press ↓, ←, ↑, →, ↓, ←, ↑, →. You'll hear a 'ker-ching' sound and a message will appear saying 'All tricks enabled'.

PLAY AS MASTER AO

Using any character, get all the keys, photos and coins in both wings of the dream house to unlock Master Ao.

GUNSHIP
INVULNERABLE MODE

At the loading screen (helicopter pic) after you get your mission orders, press and hold L1 + L2 + R1 + R2 for the entire load time. When the mission begins, you'll see the word 'CHEAT' in the top left corner.

H
HARDCORE 4X4
CHEATS

Select Time Trial from 'Race Type' on the menu, then start time trial. Select 'Edit Details' and then 'Edit Name'. Now enter the special cheat codes...

Choose Race Class: MAINLINE

Note: This also enables the Mother truck.

Raining Frogs: RAINFROG

Secret Asteroids: DUTCHMAN

Note: Now by pressing △, go back until you can select Options from the first menu. Select 'Credits' to play a game of Asteroids.

HARD EDGE
SECRET COSTUMES

After the game has been completed, you'll get to choose additional costumes for all of the characters. To access this cheat simply load up the finished save game from your memory card and start a new mission. Go to the character select screen. Select the Arms option and the characters' new togs will be displayed. Each character has three costumes to choose from and a new secret weapon. The latter can be obtained when you complete the game for the third time.

HARRY POTTER & THE PHILOSOPHER'S STONE
SPECIAL ENDING

Collect all 17 Famous Witches & Wizards Cards (including three by collecting all the bonus gems in each bank vault run) to get a special ending. Harry receives an extra card with his own name on it and plays a game of Quidditch against Slytherin.

HERCULES
LEVEL PASSCODES

L2: Serpent, Medusa, Coin, Medusa

L3: Centaur, Hercules Silhouette, Minotaur, Archer

L4: Centaur, Coin, Serpent, Hercules Silhouette

L5: Coin, Gladiator Helmet, Coin, Soldier

L7: Gladiator Helmet, Pegasus, Hercules Silhouette, Archer

L8: Soldier, Coin, Coin, Lightning Bolt

L9: Medusa, Soldier, Centaur, Pegasus

L10: Soldier, Lightning Bolt, Soldier, Centaur

View All Movie Clips: Pegasus, Soldier, Centaur, Soldier

THE HIVE
PASSWORDS

Choose 'Load Option' from the main menu and when the game tells you that it can't find any files, the Passwords option will appear.

2	IV73
3	AMQ3
4	NGH3
5	ZN03
6	WVQ3
7	HC13
8	1EZ3
9	UVM3
10	TZ93
11	U6Q3
12	2QJ3
13	KLS3
14	2XS3
15	81H3
16	8HU3
17	J5V3
18	VIH3

HOGS OF WAR
ALL MOVIES

To gain access to all the FMV scenes, use the password PRYING PIGS as your team name. Use WATTA PORK as your team name and you can access an extra scene.

SECRET TEAM

To access the secret team known as 'Team Lard', use the following password as your team name: MARDY PIGS.

ALL COMMANDOS

Start a One Player game and enter WATTA_PORK (where '_' = space) as your team name. Start the mission to see the bonus video. Exit and start a Multi-Player game. Put all four players on, choose any level and change the rank of all hogs on each team to paratrooper. Start the game and, after the video (which you can skip), it'll go back to a One Player game. All your hogs will now be commandos.

HOT WHEELS
CHEAT CODES

Enter all the following codes on the main menu. A revving sound will confirm entry.

Unlimited Turbos:

R2, L1, □, △, R1, L2, L1, R2

Small Cars:
○, R2, L2, △, △, L2, R2, ○
Large Tyres:
○, △, ○, △, R1, R2, L2, L2
Flat-Shaded Graphics:
L1, R1, L2, R2, L1, R1, L2, R2
Strange Commentary:
R2, R1, L2, R2, ○, △, L1, R1
Tow Jam Truck:
○, △, L1, R1, L2, R2, ○, △
Go to Cars selection menu to find the new Tow Jam tow-truck.

I

IMPACT RACING

DISCO FEVER
After completing the game, you're rewarded with a clever extra feature: the Virtual Jukebox! This lets you take out replace the game disc with any music CD and watch a load of coloured patterns on screen, reacting in time to the beat. Press Select to see the music infoand left/right to change tracks.
To go to the jukebox from the start, input 'JOURNEYS.END' on the password screen. Extra special passwords can be found by completing the game on each skill level.
LEVEL PASSWORDS
As passwords are only given upon completing bonus levels, they're extremely precious. Here are few to get you started.
00OG4KBOMO4Q
Level 2, A R1 2, Double Laser
1MAT6XCE3OIL
Level 4, A R1 2, Missiles
0ZMAQKDSOOHG
Level 8, A R1 2, Quad Laser
00OG73BK26XK
Level 2, Destroyer, Double Laser
01F96MBWA79K
Level 3, Destroyer, Missiles
02MO4CCLQ84A
Level 5, Destroyer, Quad Laser
03HAV2DCMDU2
Level 7, Destroyer, Firewall
DEBUG MODE
Enter RABBITBADGER on the password screen to make 'Debug Mode' appear at the bottom of the main menu. This enables you alter the time limits, number of power-ups, enemy intelligence, and even switch the track type for each level.
PASSWORD CHEATS
Enter these as passwords.
Full Weapons:
ALL.TOOLEDUP
Bonus Levels:
BONUS.LEVELS
Invincibility:
I.AM.IMORTAL
Infinite Weapons:
LOADSOFSTUFF
Final Level:
ENDGAMELEVEL

THE INCREDIBLE HULK

PASSWORDS
(World/Easy/
Medium/Hard)
Castle/70000F630A/
60080FFB85/80100F8401
Ice/A0000A352F/
90080ACDAA/B0100A5626
UFOs/C000010759/
B008019FD4/D010012850
Maestro/300006D8BD/
F01005616D/101005F9E8

INDEPENDENCE DAY

NAME CHEATS
Enter the following player names (where '_' = space) for various cheats.

MR_ HAPPY	Plane select
FOX_ROX	City select
LIVE_FREE	Invincibility option
GO_POSTAL	Fast Reload, Damage Bonus & Weapons options
GODZILLA	Kill Civilians & Wingman options
TOURIST	Extra options
DAB_DAB	Cheat mode

PASSWORDS

Easy:	
Washington	DBKHN
New York	GBKHW
Paris	LLSHW
Moscow	NL9HW
Tokyo	R39JD
Oahu	T59HW
Las Vegas	Z99HY
Mothership	399HG

Medium:	
Washington	DBKMO
New York	GBKMX
Paris	LLSMX
Moscow	NL9MX
Tokyo	R39NF
Oahu	T59MX
Las Vegas	Z99MZ
Mothership	399MH

Hard:	
Washington	DBKQO
New York	GBKQX
Paris	LLSQX
Moscow	NL9QX
Tokyo	R39RF
Oahu	T59QX
Las Vegas	Z99QZ
Mothership	399QH

INDY 500

EXTRA MENU ITEM
Press ○, ✕, △, ○ three times at the title screen.
DRAG RACE
For one-player mode, highlight the 'Qualify' option on the Indy 500 mode screen and hold L1 + L2 + R1 + R2 + Select. For two-player mode, hold L1 + L2 + R1 + R2 + Select at the handicap screen.
ALTERNATE REPLAY VIEWS
Hold Select and press L1, L2, R1, R2, △, ○, or ✕ during the replay.

INTERNATIONAL TRACK & FIELD

CHANGE SWIMSUITS
On the Game Select screen, highlight the 100m Freestyle, then press ↑ x2, ↓ x2, ←, →, ←, →, ○, ✕. In the Swimming event, the swimsuits will be changed to bikinis!
HIDE GAUGES
Start a game and enter any event, then pause. Hold L1 + L2 + R1 + R2 + ○ + ✕ + △ + ○ and press ↑ or ↓ repeatedly to get the gauges to move off the screen.
GUEST APPEARANCES

Pole Vault – Space Shuttle
Clear the qualifying height (4.5 metres). On the second attempt, set the pole to 5.0 metres and clear it. On the next pole setting, a space shuttle will fly by.

Shot Put – T-Rex
Get a distance composed of all the same digits (eg '55.55'). A T-Rex will appear.

Javelin – UFO
Tap a Run button once and you'll begin jogging towards the foul line. As soon as you see the angle meter appear, press and hold the Angle button (get it above 73 degrees). As soon as the meter rises, hit the Run button rapidly. Make sure you're at a high speed and let go before the foul line. If you did it right, you'll hear some noises and a UFO will fall.

Discus – Birds
Get a distance that matches metres and centimetres (eg '23.23').

Triple Jump – Gopher
Match the last three numbers of your distance (eg '19.99').

Long Jump – Mole
Jump a distance where all the numbers are the same; eg 6.66m.
A mole appears from the spot of your jump.

Hammer Throw – Balloons
Throw a distance where the centimetres are the same as the metres; eg 21.21m. Balloons are released from the crowd.

High Jump – Blimp
Qualify in the first attempt. Then adjust the bar by more than 40cm and make sure you clear that attempt too. Then, during the third jump, a blimp will appear on the screen. Adjust height to maximum of 2.70m. If you clear that, you can then adjust up to 3.70m.

INTERNATIONAL TRACK & FIELD 2

ALTERNATE COSTUMES
On the Select Event screen, highlight any event (but don't select it). Then press ↑ x2, ↓ x2, ←, →, ←, →, ○, ✕ to hear a high-pitched noise as you select the event. If you chose the 50m Freestyle and Springboard, the women will be wearing bikinis. For any other event, your contender wears a red and blue superhero costume! In the cycling events he'll also have a special bike, while for the Canoeing events he has a rocket-style boat.
Note: You need to re-enter the code for each different event.
LONG JUMP MOLE
Get a distance in the Long Jump with all identical digits (eg 4.44) and a mole will pop his head up in the sandpit!

IRON & BLOOD

PLAY AS AVATAR
On the character select screen, hold ← and press ○. Release, then press → + ○. The cursor will finish up in the bottom-left corner and you'll now play as Avatar.
EXTRA FIGHTERS
Enter these codes on the Character Select screen for extra fighters:
Lord Of Chaos: ↑, ↖, ←, ↙, ↓, △ + ✕
Minion Of Chaos: L1 + L2 + R1 + R2 + ↑ + ✕
Minion Of Order: ← + ○, → + ○
Strahd: ↑, →, ↓, ←, R1, R2, L2, L1

IRON MAN/X-O MANOWAR IN HEAVY METAL

PASSWORDS
These will let you have full armour, boost, weapons, and 99 lives!

One Player, End Level
C04A77077777777777777777

Two Player, End Level
C02A77X7777777777777777777

ISS DELUXE

DOGGY CHEAT!
On the title screen press ↑ x2, ↓ x2, ←, →, ←, →, ✕ + ○. You should hear a bark. When you start a match, the ref and linesman will have turned into dogs!

ISS PRO EVOLUTION

UNLOCK ALL-STAR TEAMS
Win the International Cup using any settings to unlock the European and World All-Star teams.
UNLOCK CLASSIC ALL-STAR TEAMS
Win the International League using any settings to unlock the Classic European and World All-Star teams.
BONUS CUP TROPHY
To get this in your trophy cabinet, you must win all the tournaments – the six Cups, International League and Master League – using the default settings (ie Normal difficulty, ten-minute matches). However, please note that the Bonus Cup is NOT A TOURNAMENT – it's just an extra cup that appears in the trophy gallery!

ISS PRO EVOLUTION 2

EURO & WORLD CLASSICS TEAMS
To unlock both teams, complete the League on any difficulty and length (full or half season). Then save the configuration in the option files and you'll be able to select the Classics teams.
EURO & WORLD ALL-STAR TEAMS
To unlock both teams, complete the International Cup on any difficulty and length. Then save the configuration in the option files and you'll be able to select the All-Star teams.

ISS PRO '98

CLASSIC ALL-STARS TEAM
Highlight the 'Exhibition' option on the Mode Select screen, then quickly press ↑ x2, ↓ x2, ←, →, ←, →, ○, ✕. The sound of applause will confirm correct code entry. On the team selection screen hold L1 + R1 to make 'Classic All Stars' appear, and press ✕ to select it.
Note: If you return to the Mode Select screen, you'll have to re-enter the code.

ITALIAN JOB, THE

LONDON: REMOVE DAMAGE
Drive to the scrap yard and find the red car located near the entrance. Race against that car around the scrap yard to remove the damage from your vehicle. Note: The bus is recommended.
TURIN: HIDDEN JOB
Drive to the roundabout and take the first right. Drive forward to reach the car park. Hit all the cones to get a job offer. Follow the on-screen arrows to get the job. Note: The police car is recommended.
CHEAT CODES
Enter these codes on the main menu to hear people cheering.

Unlock All Italian Job Missions:
○ x2, △, ○ x2

Unlock All Checkpoints:
○, ○, △, ○, △, ○, △, ○, ○

Unlock All Destructors:
△, ○ x2, △, ○ x2, △, ○ x3

Unlock All Free Rides:
○, △, ○, ○ x3, △, ○

Unlock All Challenges:
○ x2, △, ○ x2, ○, △, ○

Everything Unlocked: ....△ x2, ○, △, ○, △, ○, △, ○, △

LAMBORGHINI MIURA
Complete the game in Italian Job mode to unlock the Lamborghini Miura in Free Ride mode (or just use the cheat).
MINI MINI
On Free Ride mode, select Turin and start. Do a u-turn and go to the crossroad and turn left. Go straight and take the second right. Go straight till a traffic cone and some writing comes up. Turn right into the car park and knock over all the cones in the time given. A man will talk to you and then follow the arrow to the pizza place. Deliver the pizzas and go to the shop again, follow the arrow to the mansion and you will collect an extra small Mini. (It's better if you put the cheat code in and use the Lamborghini Miura so you can get to places really fast).

J

JACKIE CHAN'S STUNTMASTER

LOADSA LIVES
At the start of the Roof Top level 2, jump on the lift. Kill the stick-wielding ninja on the right to turn on the light above the door. Enter the room and kill the enemy to make a ladder descend. Climb it for an extra life. After collecting this, exit the level. Re-enter the same level and you can go and get that extra life again! Repeat this trick as many times as you want for loads of lives.
BONUS MOVIE
Upon completing the game, a door opens on the left of the level select area, leading to the Shaolin Temple. However, you need to have collected all 20 Gold Dragons (15 for all the Red Dragons collected, plus five more hidden ones) to view the bonus movie there. Enter the door and take either upper or lower path to the temple steps, killing all enemies there to open the gates. Enter and defeat the ninja to open the inner chamber. Enter and kill all the ninjas to see the movie, an interview with the great Jackie Chan himself, showing how he did the motion-capture stunts.
OPEN ALL LEVELS
At the 'Press Start Button' screen, press L1, ○, △, ○, ✕, R2 x2 to hear a sound. Start a game and you can go to any level from the starting screen.
BONUS MOVIE
At the 'Press Start Button' screen, press ←, →, R1, ○, ○, △ x2. If entered correctly, it'll say 'Press ✕ For Bonus Movie'. So press ✕ to see the real Jackie Chan doing his motion-capture stunts.

JEREMY MCGRATH SUPERCROSS '98

REVERSED TRACKS
Complete the season in first place to race backwards round the tracks.
MIRRORED TRACKS
Complete the season in first place using the reversed tracks (see above).
YAMAHA YZ80 BIKE
Finish the first race in first place on Advanced mode. This also lets you race head to head with Jeremy McGrath.

JOHNNY BAZOOKATONE

LEVEL SELECT
On the password screen, enter KRISTIAN.
GOD MODE
On the password screen, enter PILCHARD.
BONUS LEVEL
At the beginning of the first level you start at the wall. Go to the right side of it (where it stops) then jump up while holding ←. You'll jump onto a secret walkway. Walk to the left and jump up again to enter the bonus level. Losing a life in the bonus level does not affect your lives in the game so just collect as much as you can get. When you have 1,000 music notes collected, you'll get a extra life.

JONAH LOMU RUGBY

SPECIAL TOURNAMENTS & TEAMS
If you win the Territories Cup, don't quit – select Play and you get an extra league with the British Lions, World XV and Barbarians. When you've won that, select Play again for a special cup with some funny sides including Team Lomu (a teamful of Jonah Lomus), Rage All-Stars and Codemasters team.

JUMPING FLASH

START ON ANY WORLD
On the title screen, press the following buttons to enter any world/stage: ↑ x2, ↓ x2, ✕ x2, ←, →, ←, →, ✕, △, ✕, △. If you've done it correctly, the screen will turn red. Now press Select button and use ←/→ to select a level.

JUMPING FLASH 2

RACHEL AS SUPPORT
On the title screen, press ←, →, R1, L1, L2, R2, ↑, ↓, △, Select. Choose character from Support AI.
TEX AS SUPPORT
From the title screen, press ↑, ↓, L1, R2, R1, L2, ←, →, Select. Choose character from Support AI.

JUNGLE BOOK: RHYTHM N' GROOVE

ALL CHARACTERS
Complete Story mode on any difficulty setting to unlock all characters and songs in Vs and Jungle Gallery modes. (You'll unlock them gradually as you access each new Story mode level.)
CRAZY DIFFICULTY
Complete Story mode on Expert difficulty to unlock the Crazy difficulty (in Story mode).

K

KENSEI: SACRED FIST

HIDDEN COUNTERPARTS
Finish Normal mode with each of the nine characters to unlock their counterparts. Note that you can change the rounds to one and time to 20 seconds to complete the game faster.

Character	Counterpart
Yugo	Akira
Yuli	Qingtao
Douglas	Cindy
Allen	Steve
Ann	Arthur
Heinz	Kornelia
Hyoma	Sessue
David	Mark
Saya	Genya

SECRET FIGHTERS
Zhou: Once you've unlocked all nine hidden counterparts, finish Normal mode again with any of the original fighters.
Kaiya: Once you've unlocked all nine hidden counterparts, finish Normal mode again with any of these to unlock Kaiya.
Jelly/Billy: Complete Normal mode with Kaiya to unlock the birdmen. When selecting, for Jelly (parrot head) press ○/△; for Billy (penguin) press ✕/○.
Kazane: Complete Normal mode with Zhou.
EXTRA MODE
When you've unlocked all 22 characters, a new 'Extra Mode' option will appear on the main menu. This is a bonus running game.
ALTERNATE COSTUMES
To select the fighter's first costume, select him/her with ✕/○. For the second costume, instead select with ○/△. If both players select the same fighter in Vs mode, they'll automatically have different costumes.
NO PAUSE MENU
After pressing start to pause the game, press L1 to get rid of the pause menu. (To unpause, press L1 again, then Start).

KILEAK THE BLOOD

ALL ITEMS
To start off the game with everything, do this. At the title screen, where the little 'sperms' are congregating, press ○ six times then rotate the D-pad three times, clockwise from →. Then hit △, ○ x2, △, ✕, Start.
INVINCIBILITY
When the intro screen comes up, push this combo three times in less than five seconds: △ x2, ←, →, ○ x2, Start, L1, L2, R1, R2. The background will turn blue.

KING OF THE FIGHTERS '95

EXTRA CHARACTERS
On character select screen, select Team Edit and press↑, ○, →, ○, ←, △, ↓, ✕. Omega Rugal and Saisyu Kusanagi will appear.
BOSS CODE
Choose Team Edit 'Yes'. Hold Start and press ↑ + ○, → + ○, ← + ✕, ↓ + △.
WIN DEMO CODE
This lets you turn off the end-of-battle Victory Picture. Go to Options and then to Configuration screen. Press L1 + L2 + R1 + R2 to hear a beep and the Win Demo Menu will pop up. You can toggle On or Off
ESCAPE CODE
This lets you exit the game at any time (except during loading) to main menu. During play, hold ○ + ○ + ✕ + △ and hit Start.
IDENTICAL CHARACTERS
Select Team Battle mode and, at the character select screen, hold Start and press ↑ + ○, ↓ + △, → + ○, ↑ + ○. You can now select two or three identical characters on the same team.

KLONOA: DOOR TO PHANTOMILE

EXTRA VISION BONUS LEVEL
In order to open this extra hard level you must release all 72 Phantomilians.
MUSIC PLAYER
By completing the 'Extra Vision: Balue's Tower' bonus game, you'll open up this nifty music box.
BLOWING LEAVES
Press L1 and R2 at the title screen to blow the leaves off the screen.
FIREWORKS
Finish the Extra Vision stage with a perfect gem count (150). During the sequence when Lephise and Klonoa are listening to the music box, the sky will fade to darkness and you'll be treated to a display of fireworks shaped like various items, characters, and creatures from the game.

KNOCKOUT KINGS 99

FIGHT AS A BEAR
Press → + ○, → + △, → + ○, → + ✕ at the main menu – a bell will confirm the first three combinations; a whoosh, the final one. Select any boxer in order to fight as a bear.
BIGHEAD BOXERS
Press ← + ○, ← + △, ← + ○, ← + ✕ at the main menu – a bell will confirm the first three combinations; a whoosh, the final one. Choose Career mode and the boxers will have big heads.
TAUNT OPPONENT
Press R1 + R2 + ✕ to do a taunt.

KNOCKOUT KINGS 2000

HIDDEN BOXERS
Choose Career mode to create a new boxer. Enter any of the following to get a hidden boxer. Proceed to the ranking screen and you can save him for use in Career or Exhibition mode.

ROSWELL	Alien
SHMACKO	Clown
GARGOYLE	Gargoyle
TIM DUNCAN	Basketball player
MARLON WAYANS	Comedian
JERMAINE DUPRI	Musician
Q TIP	From A Tribe Called Quest
O	Guy who did game music
MARC ECKO	Founder of Ecko clothes
ED MAHONE	Undefeated boxer

SMALL BOXERS
Go to the Options screen and view the Cyber Athlete video sequence. Then enter Career mode and enter MINIME as a name. When you start a fight, the boxers will be much smaller. To return them to normal size, enter RESETPASS as a name in Career mode.
FIGHT AS REFEREE
Go to the Options screen and view the Cyber Athlete video sequence. Then enter Exhibition mode and throw some illegal blows (R1 + R2 + any button) to intentionally get disqualified. Referee Mills Lane will be unlocked as a Middleweight boxer.
THROBBING BOXER HEADS
Go to the Options screen and view the Cyber Athlete video sequence. Then enter Career mode and enter THROB as a name. When you start a fight, the boxers will have hilarious throbbing heads!
ILLEGAL KICK
Press △ + ○ + ✕ + ○ during a match to kick your opponent where it hurts!

KNOCKOUT KINGS 2001

EXTRA BOXERS/CHEATS
Enter your name as any of the following in Career mode to unlock the respective fighter/cheat.

KNUCKS	Ashy Knucks
NOLAN	Owen Nolan
FRANCIS	Steve Francis
BULLDOG	Bulldog
GORE	Gorilla
CLOWN	Clown
BABY	Baby
EYE	Cyclops
SANDERS	Barry Sanders
GIAMBI	Jason Giambi
SEAU	Junior Seau
INVINCIBLE	Invincibility (infinite energy bar cheat active)
DOUBLEDAMAGE	Double punch damage
SEPIA	Sepia tone mode
BAW	Black and white mode
THROB	Box as Throb
NALU	Baby picture
RESETPASS	Disable all active cheats

KOUDELKA

SECRET ITEMS
The secret items are on a time release. You only get them if you have either 10, 21, 32 or 43 SLOTS FILLED in your entire inventory (adding up all four menus) at one of the special times shown below. Save your game at this time, turn off the PlayStation, then reload the saved game to get the secret item.

Time	Item
01:11:11	Besh No Yubiwa
02:22:22	Ogden's Shatsu
03:33:33	Kuronuni No Esa
04:44:44	Charu No Eben
05:55:55	Tamacosoziru
10:10:10	Ogden's Ono
11:11:11	Gargoyle Claw
22:22:22	Roger's Tsue

KULA WORLD

CHEATS
Enter these during play (not when paused).
Invincibility: →, ↓, L1, L2, R1, ○, △, ○
30,000 Points: ○, ↑, ↓, L2, R1, △, ✕, △
Complete Level (& Go To Bonus): △, ↑, △, L2, L1, L1, ○, ✕ (on any normal level)
Power Pill: →, ○, L1, ○, R1, ○, ○, ○
Extra Time (Time Trial Mode): ○, L1, △, △, ○, ✕, △, ↓
(Note: This may only be done once per level.)
Chequered Background: L1, ○, ←, →, L1, ←, R2 x2 (on any normal level)
Motion Blur (On Bonus Level): →, ○, ○, L1, ○, ○ x2, ○

L

LEGACY OF KAIN: SOUL REAVER

CHEAT CODES
To enter these, press Start to pause the game. Then hold L1 or R1 while entering the code – if it's worked you'll hear a sword hitting something. When you unpause the game, the cheat will be activated.
Refill Health: ↓, ○, ↑, ←, ↑, ←
Raise Health Coil: →, ✕, ←, △, ↑, ↓
Max Health Coil: →, ○, ↓, ↑, ↓, ↑
Hurt Raziel: ←, ○, ↑ x2, ↓
Refill Glyph Meter: → x2, ←, △, →, ↓
Max Glyph Meter: △, →, ↓, →, ↑, △, ←
Pass Through Barriers Ability:↓, ○ x2, ←, →, △, ↑
Soul Reaver Ability: ↓, △, L1, → x2, ↓ x2, ←, △, ↓, →
Wall Crawling Ability: △, ↓, L1, →, ↑, ↓
Force Ability: ←, →, ○, ←, →, ←
Swim Ability: ↑, ○, ↓, →, ○, ←, ↑
Constrict Ability: ↓, ↑, → x2, ○, ↑ x2, ↓
Forge Soul Reaver With Fire: ↓, ↑, →, ↑, ↓, ←, ○, →, ↓
Imbue Reaver = Fire: △, →, ↓, ○, ↑
Imbue Reaver = Ariel: ✕, →, ↑ x2, △, ← x2, →, ↑
Imbue Reaver = Kain: ✕, ○, →, △, ← x2, →, ↑
Force Glyph Spell: ↓, ←, △, ↓, ↑
Stone Glyph Spell: ↓, ○, ↑, ←, ↓, → x2
Sound Glyph Spell: → x2, ↓, ○, ↑ x2, ↓
Water Glyph Spell: ↓, ○, ↑, ↓, →
Fire Glyph Spell: ↑ x2, →, ↑, △, L1, →
Sunlight Glyph Spell: ←, ○, ←, → x2, ↑ x2, ←
Allow Shift Any Time (+ Swim etc): ↑ x2, ↓, → x2, ←, ○, →, ←, ↓
Note 1: If you have already turned on a superior ability (thereby also activating an inferior ability), entering the code for the inferior ability will have no effect.
Note 2: Some cheat effects are only active when Raziel is in the material realm, including the Glyphs and Fire/Ariel/Kain Reaver.

LEGO RACERS

NAME CHEATS
Select Build, then create a New Racer (or edit an existing one). Select the Make License option and enter any of the following driver names. Build Car (if you haven't already) and start any race.

No Chassis Or Bricks:	NCHSSS
No Wheels:	NWHLS
No Driver:	NDRVR
Turbo Mode:	FSTFRWRD
Maintain Speed Off Track:	NSLWJ
Rocket Car:	FLYSKYHGH
Reversed Rocket Racer Run Track:	LNFLRRRM
Shooter Attacking Power-Ups Only:	PGLLRD
Mine Power-Ups Only:	PGLLYLL
Turbo Power-Ups Only:	PGLLGRN
Grapple Power-Ups Only:	RPCRNLY
Power-Ups Always At Maximum:	MXPMX
Disable All Cheats:	NMRCHTS

LEGO ROCK RAIDERS

PASSWORDS
Bandit's Mission Complete: ↓, △, ↓, ○, ↑, ↓, ○, △, ←, ↓, ↑, ○, △, ←, ↓ x2, ←, △, ←, ○, ○, ↓
Axle's Mission Complete: ○, △, →, △, ✕, ↑, △, →, ○, →, ←, ↓, ↑, →, △, ○, ↑, →, ○, ○, ○, →
Jet's Mission Complete: ✕, △, →, △, ↑, ↓, ○, △, ←, ↓, ↑, ○, △, ←, ↓ x2, ←, △, ←, ↑, ○, →
Doc's Mission Complete: ↑, ○, ✕, △, ↑, ○, ←, △, ○, △, ←, ↓, ○, ↑, ↓, ○, △, ↑, ↓, ↑, △, ✕
Spark's Mission Complete: →, ○, ←, ↑, ✕, ↓, ○, ↓, ○, △, ↑, ↓, ○, ←, ○, △ x2, ○, ↑, ○, △, ←
Trapped Mission Complete: △, ○, →, △, ○ x2, ↓, →, ←, △, ○, ←, ↑, →, ○, ○, △, ○, △ x3, →

LE MANS: 24 HOURS

NAME CHEATS
Enter these codes as your name to make the screen shake.

FIRSTON	Always win race

Note: After the race, continue past the 'Try Again' screen and you'll be awarded the win and an extra car.

FIRSTOFF	Disable FIRSTON cheat
TATOO	Unlocks all cars and tracks in Quick Race Mode.
MAYOU	Race with 1999 Audi
PINOU	Race with 1999 Toyota
POHLIN	Race with 1999 BMW

Note: For the special 1999 cars, complete the first race and you can then take the car for a spin on any of the unlocked tracks.

JACKPOT	Swimsuit girl on post-race screen ('Try Again' or 'Winner').

SPECIAL RACES
Enter these codes as your name to go straight to the special race.

NAIMAR	Space shuttle race (don't fall off the edge!)
HOTDOG	Hot dog car – food race
FROMAGE	Cheese car – food race
PIE	Pork Pie car – food race
PIZZA	Pizza car – food race
MM1	Spaceship – cartoon race
MM2	Jet – cartoon race
MM3	Mad car – cartoon race
MM4	Taxi – cartoon race
MM5	Psychedelic bus – cartoon
MM6	Ice cream van – cartoon
MM7	Submarine – cartoon race
BUGGY1	Beach buggy 1 race
BUGGY2	Beach buggy 2 race
BUGGY3	Beach buggy 3 race
BUGGY4	Beach buggy 4 race
BUGGY5	Beach buggy 5 race
BUGGY6	Beach buggy 6 race
BUGGY7	Beach buggy 7 race
BUGGY8	Beach buggy 8 race

LIBERO GRANDE

PLAY AS GREGORIO ZONARAS
Complete Arcade mode on Normal difficulty.
PLAY AS ARNOLD LANG
Score over 8,000 total points on Player Challenge mode.
PLAY AS RUPRECHT GOES
Complete all events in Player Challenge mode.
PLAY AS DAVID MAGELLAN
Score over 1,150 points on every event in Player Challenge mode.
PLAY AS ROLAND, EDGARD CAILAUX, POWEL GARDNER, OR GERALD WELLS
Win the International Cup with all countries on Normal difficulty.

LMA MANAGER

CHEAT CODES
Enter any of these words as your manager name (where '_' = space) to hear a cheer:

WET_WET_WET	Rains every game
FACTOR_25	Sunny every game
KING_MIDAS	500 million cash
BACKSEAT_MANAGER	Best tactics & formation selected
GOOD_KICKIN	Player replaces ball in highlights
THE_BEST	Players' skill = 90%
NORTH_AND_SOUTH	All transfers successful
QUICK_DRY_CEMENT	Faster stadium upgrade
WITCH_DOCTOR	Injuries heal quickly
IVOR_INVINCIBLE	Never lose match
PRIVATE_JET	Fly around stadium on match highlights
MARTIAL_ARTS	Ninja players in highlights
GOLDEN_SANDS	Beachball in highlights

LMA MANAGER 2002

NAME CHEATS
Enter these codes as your name (where '_' = a space). You'll get a confirmation message when the codes are typed in correctly.

No Bookings:	IN_THE_DARK
All Players 90% Rating:	TOP_NOTCH
£500 Million:	MONEY_TREE
Always Raining:	RAINDROPS
Always Sunny:	CALIFORNIA
Automatic Tactics:	LAZY_BONES
Free Transfers:	HYPNOTISED
Instant Stadium Build:	BOB_THE_BUILDER
Instant Injury Healing:	MIRACLE
Fast Players:	CAFFEINE
Win Every Game:	DREAM_ON
Max Aggression For All Players:	DIE_HARD

LOADED

CHEAT CODES
Go to the in-game options screen and hold down L1 + R1 for about ten seconds. Keep holding them and press the following key sequences. New menu options will appear for the various power-ups.
Health: →, →, ←, ↓ x2 , ↑, △, ○
Ammo: ↓ , →, ○, ←, →, ○
Power: →, ↓ , →, △
Lives: ←, ↓, →, △, ○, ✕, ○
Smart: L1, R2, ✕, △, ○, ○, R1, L2, ○ x2, ○
Skip Level: ✕, L1, △, R1, ○, ○, R2 x2, ✕, ○, △, ✕
Level Select: ↑, →, ↓, ←, △, ○, ✕, ○, ✕, △, ○, ○

LOONEY TUNES RACING

CHEATS
Enter these codes at the main menu.

DATABURST

PSone CHEATS ◎ NEW CHEATS IN ORANGE

ACME Factory Track: ◎, ▭, ▭, ◇, ⊙, R2
Duck Dodgers Speedway Track: ⊙, ←, ⊙ x 2, ▭, R2
Forest Speedway Track: ◇, ▭, ←, ◇, ▭, R2
Garden Speedway Track: ▭, →, ←, ▭, ⊙, R2
Planet X Speedway Track: ▭, ⊙, ⊙, ▭, ◇, R2
Planet Y Track: →, ←, ◇, ▭, ⊙, R2
Wackyland Track: ▭, ⊙, ⊙, ▭, ◇, R2
Race As Duck Dodgers: ▭, ⊙ x 2, ◇, ⊙, R2
Race As Evil Scientist: ⊙, ▭, ▭, ◇, ⊙, R2
Race As Foghorn Leghorn: → x 2, ▭, ⊙ x 2, R2
Race As Genie: ⊙, ▭, ▭, ◇, ⊙, R2
Race As Gossamer: ◇, ⊙, ▭, ▭, ⊙, R2
Race As Granny: ⊙, ◇ x 2, ▭, R2
Race As Hector: ◇, ▭, ▭, ◇, ⊙, R2
Race As Pepe Le Pew: ←, →, ▭, ⊙, ⊙, R2
Race As Rocky: ◇, ←, ▭, ⊙ x 2, R2
Race As Sylvester: ←, x 2, ▭, ⊙, ⊙, R2
Race As Yosemite Sam: ←, →, ▭, ⊙, ⊙, R2

LOST WORLD, THE

LEVEL SELECT
Enter the following password three times (the first two it will be deemed invalid):
⊙⊙⊙⊙⊙⊙⊙⊙⊙⊙
You'll hear a chime and a level menu will appear. Press ← and → to switch between the characters. You can also view the movies.

LEVEL PASSWORDS	
These give you 99 lives and all DNA before that point.	
Compy	⊙⊙⊙⊙⊙⊙⊙⊙⊙⊙
Hunter	⊙⊙⊙⊙⊙⊙⊙⊙⊙⊙
Velociraptor	⊙⊙⊙⊙⊙⊙⊙⊙⊙⊙
T Rex	⊙⊙⊙⊙⊙⊙⊙⊙⊙⊙
Sarah	⊙⊙⊙⊙⊙⊙⊙⊙⊙⊙

GALLERIES
Enter the following passwords.

Raptor Gallery:	⊙⊙⊙⊙⊙⊙⊙⊙⊙⊙
Human Hunter:	⊙⊙⊙⊙⊙⊙⊙⊙⊙⊙
T Rex Gallery	⊙⊙⊙⊙⊙⊙⊙⊙⊙⊙
Prey Gallery	⊙⊙⊙⊙⊙⊙⊙⊙⊙⊙
Compy Gallery	⊙⊙⊙⊙⊙⊙⊙⊙⊙⊙

M

MADDEN NFL '99

BONUS STADIUMS
Enter these codes on the Code Entry screen ('_' = space). Then go to Stadium Select (from team selection screen) to find the new stadia (at bottom of list).

Stadium	Code
Old Oakland	STICKEM
Old Miami	NOTAFISH
EA Sports	EA_STADIUM
Old Cleveland	DOGPOUND99
Old Houston (Astrodome)	FOR_RENT
Tiburon	OURHOUSE
Old Washington (RFK)	THEHOGS
Old Tampa	SOMBRERO

BONUS TEAMS
Enter the following on Code Entry screen.
Note: You can only have a total of 15 codes active simultaneously.

Team	Code
NFC Pro Bowl	BESTNFC
AFC Pro Bowl	AFCBEST
All Madden 1998	BOOM
All-Time Madden	TURKEYLEG
Stats Leaders	IAMTHEMAN
75th Anniversary	THROWBACK
Equipment Managers	GEARGUYS
All 60s Team	PEACELOVE
All 70s Team	BELLBOTTOMS
All 80s Team	SPRBWLSHUFL
All 90s Team	HEREANDNOW
Tiburon	HAMMERHEAD
1999 Cleveland	WELCOMEBACK
EA Sports	INTHEGAME

MADDEN 2000

CHEAT CODES
Choose Secret Codes in the System Options to enter any of these.

Special Effects:	
BIGFOOT	100 Yard Field Goals
PIGSKINSFLY	100 Yard Passes
QBINTHECLUB	QB Is In The Club (No Sacks)
FASTFORWARD	Speedball (Fast Passes)
MAGNASAVE	Hands Of Glue (Great Receivers)
NO2	Super Speed Burst
SMACKDOWN	Super Stiff Arm
SPRONG	Super Jump
PICKEDOFF	Prime Time (Easy Interceptions)
EXPRESSBALL	No Interceptions
FINALTIME	Players Fatigue Quickly
TEFLON	Players Harder To Tackle
POPWARNER	5 Yards To 1st Down
FIRSTIS20	20 Yds To 1st Down
PAINFUL	More Injuries
ROLLERGIRL	Fumblerooski (More Fumbles)
FRAPLPRO	(More) Def. Scoring
MINIME	David Vs Goliath
REFISBLIND	Blind Referee
MOEBIUS	Curved Space-Time
DRBENWAY	Weird Scoring Rules
STATICCLING	Electric Sidelines
TALKINGWHAT	Floating Heads
VERTIGO	Ball Camera

Stadiums:	
COTTONCANDY	Tiburon Bros
COUNTMADDEN	Maddenstein
DENILE	Nile Hi
FEEDTHELIONS	Tiberium
ITSINTHEGAME	EA Sports
KLAATU	Gridiron
PANCAKES	Alpha Blitz
QUETZLCOATL	4th And Incas
SPACEBALL	Cosmodome
TETANUSHOT	Salvage Field
WEPUTITTHERE	Tiburon
WILDWEST	Dodgy City: Old West
XMASGIFT	Xmas Rush

Teams:	
WEARETHEGAME	EA Sports
SHARKATTACK	Tiburon
ONESMALLSTEP	Comets
CARNEYS	Clowns
INTHEFUTURE	Industrials
MADMADDEN	Junkyard Dogs
COWBOYS	Marshalls
KTHULU	Monsters
WRAPPEDUP	Mummies
DOASWEDO	Praetorians
TREMENDOUS1_2	Sugarbuzz
XMASFILES	Toymakers
PLAYWTHHEART	Vipers
MOJOBABY	All 60s
LOVEBEADS	All 70s
BIGHAIR	All 80s
INTERNS	All 90s
TEAMMADDEN	All Madden
TIMELESS	Madden Millennium
ALLTIMEBEST	NFL Millennium
GETMEADOCTOR	72 Raiders
DONTGOFOR2	72 Steelers
HACKCHEESE	76 Patriots
GAMMALIGHT	76 Raiders
BUILDMONKEYS	81 Chargers
15MOREMIN	81 Dolphins
DOORKNOB	85 Bears
CHICKIN	85 Dolphins
BLUESCREEN	86 Broncos
KAMEHAMEHA	86 Browns
CALLMESALLY	88 49ers
PTMOMINFOGET	88 Bengals
SPOON	90 Bills
PROFSMOOTH	90 Giants
PREDATORS	95 Colts
STEAMPUNK	95 Steelers
EARTHPEOPLE	97 Broncos
TUNDRA	97 Packers

MADDEN NFL 2001

MADDEN MILLENNIUM TEAM
To get this secret squad, you must get all 296 Madden Cards in gold!

MARVEL SUPER HEROES

DOCTOR DOOM
Complete the arcade game on the default settings. Save the game to your memory card. On the character select screen, tap ↓ then hold ↓, fierce kick, medium kick, and light kick in that order. When all the buttons are held, you'll hear "Captain America" but Doctor Doom will be selected.
THANOS
On the character select screen, tap ↑, then hold ↑, fierce punch, medium punch, and light punch in that order. When they're all held down, you'll hear "Spider-Man" and Thanos will appear.
ANITA
When both Dr Doom and Thanos are enabled, enter this code to play as Anita. On character select screen, press ↑, →, ↓, ←, ↑, →, ↓, ←, then hold ↑, light punch, medium punch, and fierce punch in that order. When they're all held down, Anita will appear.
CHANGE CLOTHES
Hold ↓ if the character is at the bottom of the select bar, or ↑ if they are at the top, to get their alternative costume.
FLOOR FIGHTER
Press R2 when the battle is over. Now you can move about and hit your fallen foe.
LIPPY MOVE
Tap ↓, ↓ + R2 to activate your character's taunt move.
HALLOWEEN
When you have activated a reality gem, press R2 to lob laughing pumpkins.

MARVEL VS CAPCOM

SECRET FIGHTERS
Evil Hulk: Beat Battle mode with the original Hulk. On the character select screen, highlight Ryu and press ↑.
Ultimate War Machine: Beat Battle mode with the original War Machine. On the character select screen, highlight Zangief and press ↑.
Shadow Lady: Beat Battle mode with Chun-Li. On the character select screen, highlight Gambit and press ↓.
Lilith: Beat Battle mode with Morrigan. On the character select screen, highlight War Machine. and press ↓.
Carnage: Beat Battle mode with the original Venom. On the character select screen, highlight Chun-Li and press ↑.
Roll: Beat Battle mode with Megaman. On the character select screen, highlight Megaman and press →.
Onslaught: Beat Battle mode with any character. On the character select screen, highlight Wolverine and press ↓.
PLAY AS MECH ZANGIEF
At the character selection screen in any mode, highlight Zangief, then hold R2 and press any button.
RYU WITH AKUMA'S MOVES
At the character selection screen, highlight Ryu, then hold R2 and press any button. When the game begins, Ryu will be in Akuma's purple suit and able to do Akuma's moves. (If you use the Shotokan Switch to change characters, you'll stay as Ryu and just change costume.)
RYU WITH KEN'S MOVES
At the character selection screen, highlight Ryu, then hold R2 and press any button. When the game begins, Ryu will be in Ken's yellow suit, able to do Ken's moves. (If you use the Shotokan Switch to change characters, you'll stay as Ryu and just change costume.)
USE SENTINEL AS A SPECIAL TAG PARTNER
Complete the game with Onslaught. At the special partner selection screen, highlight Colossus and press ↓.
USE SHADOW AS A SPECIAL TAG PARTNER
Complete the game with Chun Li or Shadow Lady. Then at the special partner selection screen, highlight Iceman and press ↓.
MEGAMAN'S MAGNETIC SHOCKWAVE
Complete the game with Megaman. At character select screen, highlight Megaman, hold R2 and press any button. Press ↓↙← + PP to do his Magnetic Shockwave move (costing one level of Super Energy).
Mass Destruction
LEVEL SELECT
Enter TTTTTTTTTTTTGP as a password.

MAT HOFFMAN'S PRO BMX

CHEATS
To activate these cheats, pause the game and then hold L1 while inputting the codes.
Wide Wheels: ↓, ⊙ x2, ↓
More Time: ⊙, ↑, ⊙, ◇
(can be used as many times as you wish)
Perfect Balance: ⊙, ←, ↑, →
Display Balance Meter: ←, ⊙, ⊙, ⊙, ⊙, ◇
Max Special Meter: ←, ↓, ⊙, ⊙, ↑, ←, ⊙, ⊙
Big Score Multiplier: ⊙, ⊙ x2, ↑, ↓ x2
Score Divider: ↓ x2, ↑, ⊙ x2, ⊙

MAX POWER RACING

UNLOCK ALL TRACKS
In Arcade mode, highlight Africa on the map and press ▭, ▭, ▭, ▭, ⊙, ⊙. You'll hear a noise and you can now select any location.
UNLOCK ALL GTI CARS
In Arcade mode, highlight Rome on the map and press ▭, ⊙, ▭, ⊙, ▭, ⊙ to hear a noise. Select any of the bottom five locations and now all of the GTi cars will be selectable.
UNLOCK ALL SPORTS CARS
In Arcade mode, highlight UK on the map and press ▭, ⊙, ▭, ⊙, ▭, ⊙ to hear a noise. Select any of the top five locations and all the sports cars will be selectable.
RADIO-CONTROLLED CARS
In Arcade mode, highlight USA on the map and press ⊙, ▭, ⊙, ▭, ⊙, ▭ to hear a noise. Select any level: while it's loading hold ← + ▭.
SECRET MAX POWER RACE
In Arcade mode, highlight Peru on the map and press ⊙, ⊙, ▭ x2, ▭ x2 to hear a noise. A new 'Max Power' location should have appeared just below Peru: select it to race with souped-up red cars.

M.D.K.

LEVEL SELECT
For a Level Select on the main menu, hold L1 + ▭ + L2 + ▭ and press ↑, →, ◇, ⊙, →, then quickly release the buttons so that the stage select text stays on screen. Now press ⊙ to change level; ⊙ to change arena.
INVULNERABILITY
Pause game. Press: ↓, ▭, ↑, ⊙.
Resume play and immediately pause again. Press: ⊙, ◇ x2, ⊙, →, ←, ▭, ⊙.
BONES AIR STRIKE
Pause game. Press: ↓, ▭, ↑, ⊙.
Resume play and immediately pause again.
Press: ◇, →, ⊙, ←, x2, ⊙, ◇ x2, ▭, →.
Note: This code may only be enabled during the last level of the game.
COW STRIKE
Pause game. Press: ↓, ▭, ↑, ⊙.
Resume play and immediately pause again. Press: ↑, ↓ x2, ▭, →.
EXTRA AIRSTRIKE
Pause game. Press: ↓, ▭, ↑, ⊙.
Resume play and immediately pause again. Press: ↑, ↓, ⊙, ↓, ↑, ↓, ▭.
WORLD'S MOST INT. BOMB
Pause game. Press: ↓, ▭, ↑, ⊙.
Resume play and immediately pause again. Press: ↓, →, ⊙ x2, ←, x2, ↑, ⊙, ◇.
DUMMY DECOY
Pause game. Press ↓, ▭, ↑, ⊙.
Resume play and immediately pause again. Press: ◇, ▭, →, ⊙, ◇, ↑, ⊙.
SUPER CHAIN GUN
Pause game. Press: ↓, ▭, ↑, ⊙.
Resume play and immediately pause again. Press: ←, ▭, ↓, ⊙, ◇, ↑, ↓.
GRENADE
Pause game. Press: ↓, ▭, ↑, ⊙.
Resume play and immediately pause again. Press: ◇, ⊙, ⊙, ▭, →.
HOMING SNIPER GRENADE
Pause game. Press: ↓, ▭, ↑, ⊙.
Resume play and immediately pause again. Press: ←, ↑, ◇, ⊙, ▭, →.
MORTAR
Pause game. Press: ↓, ▭, ↑, ⊙.
Resume play and immediately pause again. Press: ←, ▭, ⊙, ⊙, →, ⊙, ←, ←.
WORLD'S SMALLEST NUKE
Pause game. Press: ↓, ▭, ↑, ⊙.
Resume play and immediately pause again. Press: ↓, ↑, ⊙, ◇, ⊙ x2, →.
SEAL
Pause game. Press ↓, ▭, ↑, ⊙.
Resume play and immediately pause again. Press: ⊙, ◇ x2, ▭, →.
Note: This code may only be enabled during the last level of the game.
SNIPER GRENADE
Pause game. Press: ↓, ▭, ↑, ⊙.
Resume play and immediately pause again. Press: ↑, ⊙, ▭, ←, ⊙, ◇.
FASTER SPEED
Pause game. Press: ↓, ▭, ↑, ⊙.
Resume play and immediately pause again. Press: →, ⊙, ◇, ⊙, ◇. Press ▭ in play to activate faster speed.
THUMPER WEAPON
Pause game. Press: ↓, ▭, ↑, ⊙.
Resume play and immediately pause again. Press: ↓, ↑, ←, x2, ⊙, ↑, →, ↓.
TWISTER WEAPON
Pause game. Press: ↓, ▭, ↑, ⊙.
Resume play and immediately pause again. Press: ↓, ▭, ⊙, ◇, →, ↑, ⊙, ◇.
BONES SEAL
Pause game. Press: ↓, ▭, ↑, ⊙.
Resume play and immediately pause again. Press: ◇, →, ⊙, ←, x2.
SUPER GUN
Pause game. Press: ↓, ▭, ↑, ⊙.
Resume play and immediately pause again. Press: →, ↑, ↓, ▭, ↓, ⊙, ←, x2.
HOMING BULLETS
Pause game. Press: ↓, ▭, ↑, ⊙.
Resume play and immediately pause again. Press: ⊙, L1 x2, →.
FULL HIT POINTS
Pause game. Press: ↓, ▭, ↑, ⊙.
Resume play and immediately pause again. Press: →, ▭, ⊙, ◇, ▭, ↓.
NODIE
Pause game. Press: ↓, ▭, ↑, ⊙.
Resume play and immediately pause again. Press: ⊙, L1 x2, ⊙, →, ↑, ←, ▭, ⊙.
EARTHWORM JIM POWER-UP:
Pause game. Press: ↓, ▭, ↑, ⊙.
Resume play and immediately pause again. Press: ↑, ↓ x2, ▭, →.

MECHWARRIOR 2

PASSWORD CODES
Enter the following codes at the password screen. When the code is entered correctly you'll hear the female voice that you also get on the Mech selection screen.

Cruise Control Throttle:	#AXO/A4YYA
Invincibility:	##XO/A><UZ
Unlock All Missions:	T<XO/AXA<=
Extra Mech – Elemental:	T/XO/AZ<@*
Extra Mech – Tarantula:	#/XO/A4<LY
Extra Chassis Variants:	T#XO/AX<<<
Overweight Mechs Allowed:	#OXO/A>>O/
Unlimited Ammo:	TOXO/AX>TU
Heat Tracking Off:	#XXO/A4>Y+
Unlimited Jet Juice:	TXXO/AZ>+X
Jumpjets On All Mechs:	#YXO/A>YOL

MEDAL OF HONOR

CHEAT CODES
Go to Options screen, then select Password to enter each code on the Enigma machine – which will flash green to confirm correct entry. Each cheat effect (except Captain Dye Mode) will appear on the Secret Codes screen and can be toggled on/off.
Note: These cheat effects only work on levels you've already completed!

MOSTMEDALS	Audie Murphy Mode (invincibility)
BADCOPSHOW	Infinite Ammo
ICOSIDODEC	4x Firing Rate
GOBLUE	Reflecting Shots
TRACERON	Wireframe Mode
SPRECHEN	American Movie Mode (Germans speak English)
DENNISMODE	Nifty Multiplayer Power-Ups
CAPTAINDYE	Captain Dye Mode (health doesn't revert to 100% at start of each stage; different path to acquiring secret commendations and multiplayer characters)
BRADALARM	Altered Alarms

SECRET PICTURES
Enter the following passwords to see some interesting photos and art.

COOLCHICK	Lynn Henson as a child
AJRULES	Adrian Jones as a child
DWIMOHTEAM	Secret Team Gallery (press ◇ to advance)
DWIGALLERY	Staff Photo Gallery

MULTIPLAYER CHARACTERS
Enter these passwords to unlock secret Uniforms in Multiplayer mode.

WOOFWOOF	Bismark The Dog
BIGFATMAN	Evil Colonel Muller
GUNTHER	Gunther
BEACHBALL	Noah
HERRZOMBIE	Otto
ROCKETMAN	Werner von Braun
PAYBACK	William Shakespeare
FINESTHOUR	Winston Churchill
HOODUP	Wolfgang
SSPIELBERG	Velociraptor
INTHENAVY	Jens (German sailor)
TIREDJOHAN	Johan
SCARYKARL	Karl (gas mask)
COOLSHADES	Egon
IKEANDKEN	Rizal
ARTCRITIC	Ernst
WECANDOIT	Rosie
DASBOOTY	Jurgen
MANLYMAN	Manfred
EVILKURT	Kur
HOODDOWN	Felix
NUTCRACKER	Panzer Knacker

MISSION PASSWORDS
After entering these, go to War Records and select Mission Log to find the relevant unlocked missions.

2	ZERSTOREN
3	BOOTSINKT
4	SENFGAS
5	SCHWERES
6	SICHERUNG
7	GESAMTHEIT

HISTORY & MAKING PASSWORDS
These unlock the History and Making Of features for the levels in the Gallery option.

Mission 1	INVASION
Mission 2	BIGGRETA
Mission 3	DASBOOT
Mission 4	STUKA
Mission 5	KOMET
Missions 6 & 7	TWOSIXTWO
Mission 8	VICTORYDAY

MULTIPLAYER ARENAS
Enter the password, then go to Multiplayer mode and select Game Type and Theatre to find the new arena.

MACOOCOO	Game Werks
SPYSCHOOL	Site-Seeing Theatre

MEDAL OF HONOR: UNDERGROUND

PASSWORD CODES
Select Options, then Passwords to enter the following codes.

DWIECRANS	DreamWorks Interactive personal photos
MOHUEQUIPE	Team gallery
MOHDESSINS	Cartoon gallery

SECRET CODES
Enter these at the Password screen, then switch them on at the Secret Codes screen.
Note: These cheats only work on missions already completed!

PUISSANCE	Invulnerability Mode
BALLESVITE	4x Firing Rate
LATIREUSE	Podoski Mode
(one-hit kills – including you!)	
AUTODINGUO	Wacky Taxi Mode
(time limit – increased by killing enemies)	
RICOCHET	Bouncing Bullets

SUPER CHEAT MODE
Select Options and enter ENTREZVOUS as a Password. Return to the Password screen and enter PORTECLEFS to unlock all secrets, missions and Multiplayer characters. Go to the Secret Codes screen to toggle the various cheats on/off. Return to main menu and select Save Load & Records, then Mission Log to choose any mission and level.

PANZERKNACKER BONUS MISSION
Select Options and enter ENTREZVOUS as a Password. Return to Password screen and enter LEMONSTRE. Go to Mission Log to find Panzerknacker Unleashed Mission at bottom.

MEDIEVIL

CHEAT MENU
During play, pause the game. Hold L1 and press ⊙, ⊙, ⊙, ⊙ x2, ◇, ←, ⊙, ↑, ↓, →, ⊙, ← x2, ◇, →, ⊙, ← x2, ⊙, ↓, ⊙, ↓, ⊙, ↓

23 Mainland MKEHTJSSVVJD
24 Gunboat AFQMOJGPVTPG

MONSTER TRUCKS
CHEATS
Enter these on the main menu. The cheats need to be re-entered every time you race.
Tall Trucks: ●, ●, ●, ●, ↑
No Damage: ← x3, ↑, ↓, ●, ■
Super Grip: ←, ●, ●, ●, ←, ■ x3
Extra Strength: ●, ←, →, ↑, ↓, ■
Checkpoint Lift: ● x2, ■ x2, ● x2, ■ x2
Note: Only works for Endurance races. Press ✪ and a helicopter will come and winch you to the next checkpoint.

MORTAL KOMBAT 3
PLAY AS SMOKE
During the opening demo, wait until the Rayden screen appears, then rotate the joypad 360° clockwise until the 'Ultimate Kombat Kode' prompt appears. Quickly enter the kode Dragon – MK – Dragon – Goro – Skull – Goro, by pressing ●, ✪ x 6, ✪ x 6, ⊕ x 9. You'll hear Shao Kahn say "Outstanding!" and a message will appear. Now the hidden robo-ninja Smoke is a selectable character in the one- and two-player modes.
SECRET CHEAT MODE
During the opening demo, quickly press ✪, ⊕, ✪, ■ x2, ■ x2, ■ x2. You'll hear Shao Kahn say, "You'll never win!" Now press R2. When the stone block appears with the word 'Kombat' in red, press Up to access a secret cheat menu...
Free Play: infinite credits available in the one-player mode.
Smoke: activates him as a playable character.
Fatality Time: turn it off for infinite time to perform fatalities.
Level Select: turn it on and you'll be able to choose any stage – including the Hidden Portal – from a menu at the bottom of the screen after you choose your fighter.
One Round Match: when it's on, fights will last just one round.
One Hit Death: when it's on, the first player to strike will automatically win the round.
Alternative Cheat Mode
If you're having trouble accessing the secret cheat mode, here's a simpler version. During the opening demo, press ✪, ●, ●. You'll hear a whooshing sound. Now you can access a shorter version of the cheat menu without the 'One Round Match' or 'One Hit Death' options.
RANDOM SELECT
To choose your fighter at random, either player must hold ↑ + R2 together. Ensure that Player 1's selection square is on Shang Tsung and Player 2's is on Liu Kang.
KOMBAT KODES
When the Vs Screen appears, there are six boxes at the bottom of the screen that are your doorway to a multitude of hidden secrets. The following codes indicate how many times each player should quickly press ⊕, ✪, and ⊗. Eg for Super Run Jumps (321-789), Player 1 must tap ⊕ x 3, ✪ x 2, ⊗ x 1; while Player 2 taps ⊕ x 7, ✪ x 8, ⊗ x 9.

321-789	Super Run Jumps
722-722	Combos Disabled
555-556	Special Moves Disabled
688-433	Fast Uppercut Recovery
024-689	Super Endurance Mode
390-390	P1/2 Inflicts Half Damage
975-310	Power Bars Regenerate
040-040	Real Kombat
100-100	Throwing Disabled
020-020	Blocking Disabled
707-707	P1/2 Quarter Energy
033-033	P1/2 Half Energy
987-123	No Life Bars

MORTAL KOMBAT 4
KOMBAT KODES
When the Vs Screen appears, there are six boxes at the bottom of the screen that are your doorway to a multitude of hidden secrets. The following codes indicate how many times each player should quickly press ⊕, ✪, and ⊗. Eg for Free Weapon (111-111), Player 1 must tap ⊕ x 1, ✪ x 1, ⊗ x 1; as must Player 2.

111-111	Free Weapon
100-100	Throwing Disabled
444-444	Armed & Dangerous
666-666	Silent Kombat
050-050	Explosive Kombat (last hit causes loser to explode)
222-222	Random Weapons
123-123	No Power (start off with very little energy)
555-555	Many Weapons
060-060	No Rain (on the Wind World stage)
002-002	Weapon Kombat (both players never drop weapons)
012-012	Noob Saibot Mode
020-020	Red Rain (on the Wind World stage)
010-010	Max Damage Disabled
110-110	Throwing & Max Damage Disabled
011-011	Kombat Zone: Goro's Lair
022-022	Kombat Zone: The Well
033-033	Kombat Zone: Elder Gods
044-044	Kombat Zone: The Tomb
055-055	Kombat Zone: Wind World
066-066	Kombat Zone: Reptile's Lair
101-101	Kombat Zone: Shaolin Temple
202-202	Kombat Zone: Living Forest
303-303	Kombat Zone: The Prison
313-313	Kombat Zone: Ice Pit
001-001	Unlimited Run
321-321	Big Head Mode

CHEAT MENU
Step 1: In a 2-Player game, enter the Kombat Kode '302-213' at the Vs screen, then quit game.
Step 2: At Options menu, highlight 'Versus Screen' and hold Block + Run until Cheat Menu appears.
PLAY AS GORO
Step 1: Finish the game using Shinnok as your character.
Step 2: At the character select screen, choose the 'Hidden' icon. Move up to Shinnok with your now-invisible cursor, and choose him using Block + Run – and you will find that you have actually chosen Goro as your character.
Note 1: In a 2-Player game, only one player can be Goro – whichever performed Step 2 first.
Note 2: To play as Goro in Group mode, first complete Step 1. Now in Group mode – on Shinnok's turn – choose Hidden, then select Group the same way you would choose Shinnok in Step 2.
PLAY AS NOOB SAIBOT
Step 1: Finish the game using Reiko as your character. Then in a 2-Player game, enter the 'Noob Saibot Mode' Kombat Kode, then quit the game.
Step 2: At the character select screen, choose the 'Hidden' icon, then move up to Reiko with your now-invisible cursor, and select him using Block + Run – you will have actually chosen to play as Noob Saibot.
Note 1: In a 2-Player game, both of you can be Noob Saibot.
Note 2: To play as Noob in Group mode, first complete Step 1. Now in Group mode, on Reiko's turn, choose Hidden and then select Group the same way you would choose Reiko in Step 2.
PLAY AS MEAT
Step 1: In a 2-Player game, keep selecting the 'Group' icon and win 15 matches with it. You will now have played as all 15 of the regular characters.
Step 2: Choose anyone on the character select screen – you'll have actually chosen Meat.
Note: If you have completed Step 1 of the cheat to Play As Goro, access Meat with the above two steps before going on to Step 2 of the Goro cheat. You will now be able to play as Goro using the Meat model.
STAGE SELECT IN 1-PLAYER GAMES
Step 1: Go to the Practice Menu and select the stage that comes before the one you'd like to play.
Step 2: Start Practice and Quit. When you go to start a 1-Player game, you'll start off at your desired stage.

MORTAL KOMBAT MYTHOLOGIES: SUB-ZERO
PASSWORDS

Urns Of Vitality Aplenty:	NXCVSZ
Start At Fortress:	ZCHRRY
(Boosts your experience to 20,000.)	
A Millennium Of Lives:	GTTBHR
Look At The Credits:	CRVDTS
Wind Level:	THWMSB
Earth Level:	CNSZDG
Water Level:	ZVRKDM
Fire Level :	JYPPHD
Prison Level:	RGTKCS
Bridge Level:	QFTLWN
Fortress Level:	XJKNZT

FIGHT CHINNOK
If you get killed before you reach a checkpoint, hold ■ during your death throes. When you reappear you'll find yourself face to face with Chinnok.

MORTAL KOMBAT: SPECIAL FORCES
CHEAT MODE
Enter the Options menu and select Game Settings, then press ←, →, ●, ●, ■, ■, ⊕, ⊗ to hear a sound. You can now activate Cheat mode on the Game Settings menu. This gives you all weapons with maximum ammo and reserve ammo, two large medipacks and maximum experience.
Alternatively, complete the game on Medium or Higher difficulty and save your position. Select Game Settings on the Options menu and enable the cheats. Load or start a new game to begin with 999 ammo, all weapons, and all combos.

MORTAL KOMBAT TRILOGY
ACCESS THE ? SCREEN
Go to the options screen and highlight any of the four boxes. Hold ■ + ■ + ■ + ■ and then hold ↑. If you've done it correctly you'll hear a 'boom'. You can now access the '?' in the options screen.
CHOOSE YOUR BACKGROUND
On the character select screen, highlight Sonya and hold Start, then press ↑. If done correctly, you will hear a low exploding sound. After you choose your character, you will find that you also get to choose the background which you fight on.
SHAO KAHN'S TREASURE CHEST
After you beat Shao Kahn, you can choose a symbol.
Box 1: Character Endings
Box 2: Fight Chameleon
Box 3: MK1 Classic Endurance Kombat
Box 4: MK2 Classic Endurance Kombat
Box 5: Random Prize
Box 6: Fatality Demo 1
Box 7: Fatality Demo 2
Box 8: Fatality Demo 3
Box 9: Super Endurance Kombat (All Females & Robot Ninjas)
Box 10: Battle With Shokan Champions (Bosses)
Box 11: Mega Endurance Kombat (All Ninjas & Chameleon)
Box 12: Supreme Fatality
QUICK EXIT
Exit a game in the middle of any match by pressing R2, then R2.
CLASSIC CHARACTERS
There are two MK1 and MK2 characters to find. To reveal all four of them, press R2 on the appropriate character to reveal their previous incarnation. The characters are: MK1 Kano, MK1 Rayden, MK2 Kung Lao and MK2 Jax.
RANDOM SELECT
Press ↑ + R2 at the select character screen, when the default players are highlighted.
CRISPY!
If you hold both run buttons after you do the stage fatality on Scorpion's Lair, you can hear Shao Kahn say "Crispy". If you hold both punch buttons, Dan Forden will pop out and say "Crispy". You can hold both run buttons and both punch buttons to hear both say "Crispy".
FROSTY!
Sometimes Dan Forden says "Frosty" instead of "Toasty", allowing you to freeze an opponent when he's in danger.
PIT FATALITIES
Here is a list of pits and what to do for those spectacular fatalities.
Pit 1: Uppercut
Pit 2: Perform the Stage Fatality
Pit 3: Perform the Stage Fatality
Dead Pool: Hold LK + LP + ↓ then tap HP
Kombat Tomb: Perform Stage Fatality
Shao Kahn Tower: Perform the Stage Fatality
Subway: Perform the Stage Fatality

MOTO RACER
CHEATS
Enter these codes on the title screen.
Pocket Bike Mode: ↑, ↓, ●, ●, ↓, ↑, ●, ✪
Reverse Mode: ←, →, ←, →, ⊗, ⊗, ●, ●, ✪, ✪
Enable All Ten Tracks (Reverse): ↓ x2, →, ←, ↑ x2, ⊗, ●, ●, ✪, ✪
Night Races: ↑, ⊗, ●, ↓, ✪, ●, ⊗, ←, ●, ✪
All Opponents Race At 50 km/h: ↓ x3, ⊗, ●, ●, ●, ↓ x2, ✪
Ultra-Boosted Bike: ↑ x3, ✪, ●, ●, ✪, ↑ x2, ✪
Victory Movie: ⊗, ✪, ⊗, ✪, ✪, ●, ↑, ●, ✪
Credits Movie: ⊗, ✪, ⊗ x2, ✪, ⊗, ↑, →, ←, ✪

MOTO RACER 2
MIRROR MODE
Win the Gold trophy in the Super Bike Championship to open up the Mirror Mode – available for Practice and Single Races.
Reverse Mode
Win the Gold trophy in the Moto X Championship to open up the Reverse Mode – available for Practice and Single Races. Reverse Mode and Mirror Mode can be combined once both are available.
Ultimate Championship
Win the Gold trophy in all three Championships (Super Bike, Moto X and Dual Sport) to open up the Ultimate Championship.
CHEAT CODES
Enter them on the main menu – the screen should flash '2', but remain on the menu. Note that re-entering a code will turn off the cheat.
Superbike Championship Completed:
↓, ↑, →, ←, x2, ●, ●, ✪
This gives you the Mirror Mode (on Practice/Single Race track conditions).
Moto X Championship Completed:
↓, ↑, →, ←, x2, ●, ●, ✪
This gives you the Reverse Mode (on Practice/Single Race track conditions).
Dual Sport Ch'ship Completed:
↓, ↑, →, ←, x2, ⊗, ⊗, ✪
If you've entered the previous two cheats, this activates the Ultimate Championship.
Mirror & Reverse & Ultimate Championship:
●, ●, →, ↑, ←, ✪, ⊗, ⊗, ✪
Rather than entering the three codes above, you can get the same effect with this one.
Automatic Championship Win:
■ x3, ● x3, ↑ x2, ✪, ✪
This works for the first three championships. It puts you straight to the last race – just complete it (in any position) and you'll have won the championship!
Slow Opponents: ⊗, ⊗, ←, ●, ●, ✪, ✪
Big Jumps (Dirt Bike): ←, x2, ↑ x2, →, x2, ↓, x2, ⊗, ✪, ✪
Ultra Fast Bike: ↑ x3, →, ←, ✪, ✪
Display Credits Movie: ⊗, ✪, ⊗, ●, ●, ●, ⊗, ⊗, ✪
When you select 'Start' from the menu, the credits will roll.

MOTOR TOON GRAND PRIX 2
DEBUG MODE
Choose 'Goodies' from the main menu, then hold any of the L or R buttons and press R2. You should now see four numbers at the bottom right of the screen. Now pressing ■=1, ■=2, ■=4, ■=8 (combine button presses for other numbers; eg ■ + ■ for 5). Press R2 to enter each digit and input the following codes.
Extra Tracks: 4174
Tank Combat: 5463
Submarine X: 5378

MTV SPORTS: PURE RIDE
SECRET CHARACTERS
Achieve these feats to unlock extra characters and FMV sequences.
Oakey: Complete all Specialist Halfpipe events.
Bones: Complete all Specialist Slopestyle events.
Pecker: Complete all Specialist Big Air events.
Brad Schuffele: Be first in Etnies Thirty-Two Cup in Tour Challenge mode.
Marc Montoya: Be first in Swiss Army Open in Tour Challenge mode.
Blaise Rosenthal: Be first in Sims Invitational in Tour Challenge mode.
Michele Taggart: Be first in MTV Sports Finals in Tour Challenge mode.

MTV SPORTS SKATEBOARDING
ALL UNLOCKED
Enter PASWRD as a name in Lifestyle mode to unlock all boards, parks, costumes and skaters.

MTV SPORTS: TJ LAVIN'S ULTIMATE BMX
BONUS LEVELS
Play the TJ's Backyard level and get the key (found near the old van) to unlock the Warehouse Rock bonus level. Once you've done this, go to the blue halfpipe. There is a second key above the pipe that unlocks yet another bonus level.

THE MUMMY
BONUS CODES
Start a game, then pause and quit the game. Select Replay Level, then Bonus Game Modes. On the next screen, select Enter Code to input any of the codes below. The cheats will appear in the list above, where they can be toggled on/off.
Bonus Level: ✪, ✪, ✪, ⊗, ⊗, ✪, ⊗, ✪
All Weapons Available: ⊗, ⊗, ⊗, ✪, ⊗, ✪, ⊗
Infinite Lives: ⊗, ⊗, ⊗, ⊗, ⊗, ⊗, ✪
Unlimited Ammo: ✪, ⊗, ✪, ⊗, ⊗, ✪, ⊗, ✪
Invincible: ✪, ⊗, ⊗, ⊗, ⊗, ✪, ⊗

MUPPET MONSTER ADVENTURE
CHEAT CODES
Enter these on the main menu ('Start New Game' etc) to hear a funny sound.
Note: If you quit the game, the codes are cancelled, so you'll have to re-enter them before starting another game.
Unlock All Levels: ↑ x2, ⊗, ↓ x2, ⊗, ←, ⊗, →, ⊗
Level Select In Main Menu: ⊗ x4, ■, ● x3, ■, ■
Invincibility: ■, ■, ■, ■, ■, ■, ■, ■, ■, ■
Ballistic Chicken Weapon: ⊗ x2, ⊗, ⊗ x2, ⊗ x2, ⊗, ⊗
Toggle Debug Info: ↑, →, ■, ⊗, ←, ■, ←, ↑, ←, ■
Unlock All Gallery Items: ⊗, ←, ⊗, →, ↓, ↑, ⊗, ↓, ⊗, ↓
Note: You need to have a saved game on the memory card to access the Gallery option from the main menu.
Infinite Sub-Game Time: ●, ⊗ x2, ↑, ● x2, ■, ↓, ↑
Note: Gives you infinite time for all the sub-games, such as the sunflower game on the first level.
Tunnel Soak Test: ●, ■ x2, ■, ■ x3, ⊗, ←, ↑
Note: A bit of a pointless code. Robin just gets stuck in the level loading tunnel!
ALTERNATE ENDING SEQUENCE
Get a 100% game completion to view an alternate ending sequence.
EASY MUPPET COINS
They'll reappear in previous levels in the same locations, so just beat the same opponent again for more coins.

N

NAGANO WINTER OLYMPICS '98
GOLD MEDAL
On the title screen, press ↑, ↓, ←, →, ✪, ⊗, ⊗, ← x2, →, ✪, ↓ x2, ↑, ✪, ✪.
ENDING
At options, press ●, ■, ⊗, ⊗, ✪. Go to Event Select, choose Olympics. Enter name as TWY from Russia. Go to selection screen to see ending.

NAMCO MUSEUM VOL 1
GALAGA – NON-SHOOTING ENEMIES
On the first stage, don't shoot at the ships as they go into their formation. Once they're all in formation, isolate the two leftmost blue bees. Kill all the other ships except these two. Once you have, let the two bees fly and shoot at you for the next 10 to 20 minutes (don't fire a shot during this time). You can hide in the right corner for most of the time, only moving out to avoid the odd shot. After a while you'll notice that the bees stop shooting at you. Once this happens, let them do a few more passes to make sure, then kill them. For the rest of the game, no ships will shoot at you!

NAMCO MUSEUM VOL 2
GROBDA – LEVEL SELECT
At the Grobda title screen, hold ● + ● + ■ + ■ and press R2.
DRAGON BUSTER – LIFE REFILL
On Dragon Buster title screen, press R2 ten times or more followed by R2 to begin your game. Now, whenever your vitality drops below 32, press ● + ■ and it'll shoot back up to 128 – although it'll cost you one credit.

NANOTEK WARRIOR
PAUSE CHEATS
Pause the game to enter these codes.
Random Curving: ⊗, R2, ←, ⊗ x2, ↓, ↑, ✪
Cockpit View: ✪, ⊗, ⊗ x2, ✪ x2, R2, R2
Rotate Enemy & Obstacle Positions: ■ x2, ↑, ⊗, ⊗, ●, ✪
Camera Lock: ⊗, ⊗, ✪ x2, ⊗, ⊗, ✪, R2
Destructible Obstacles: ⊗, ⊗, ■ x2, ←, ↑, ↓, ✪
PASSWORD CHEATS
Enter these codes as passwords.
Lock-On Lightning Bolt Special Weapon: ✪, ⊗, ✪, ⊗, ⊗, ⊗, ✪, ✪, ✪
Black Nanotek Ship: ✪, ⊗, ✪, ⊗, ⊗, ⊗, ✪, ✪, ✪
Power-Up Weapon: ✪, ⊗, ✪, ⊗, ⊗, ✪, ✪, ✪
FULL STORY
Insert the game disc into a PC compatible CD-ROM drive. View the STORY.TXT file for the complete version of the NanoTek Warrior story.
SCREEN SHOTS
Insert the game disc into a PC compatible CD-ROM drive. Load the JPG files with a graphics program to display screen shots from the game.
PASSWORDS

Normal	
2	⊗, ✪, ⊗, ⊗, ⊗, ✪, ⊗, ✪
3	⊗, ⊗, ⊗, ⊗, ⊗, ✪, ⊗, ✪
Bonus 1	⊗, ⊗, ⊗, ⊗, ⊗, ⊗, ⊗, ✪
4	✪, ⊗, ⊗, ⊗, ⊗, ⊗, ⊗, ✪
5	⊗, ✪, ⊗, ⊗, ⊗, ⊗, ⊗, ⊗
6	⊗, ⊗, ⊗, ⊗, ⊗, ⊗, ⊗, ✪
Bonus 2	⊗, ⊗, ⊗, ⊗, ⊗, ⊗, ⊗, ⊗
7	✪, ✪, ⊗, ⊗, ⊗, ⊗, ⊗, ⊗
8	⊗, ✪, ⊗, ⊗, ⊗, ⊗, ⊗, ✪
Hard	
2	⊗, ✪, ⊗, ⊗, ⊗, ⊗, ⊗, ⊗
3	⊗, ⊗, ⊗, ⊗, ⊗, ⊗, ⊗, ✪
Bonus 1	⊗, ⊗, ⊗, ⊗, ⊗, ⊗, ⊗, ⊗
4	✪, ⊗, ⊗, ⊗, ⊗, ⊗, ⊗, ✪
5	⊗, ✪, ⊗, ⊗, ⊗, ⊗, ⊗, ⊗
6	⊗, ⊗, ⊗, ⊗, ⊗, ⊗, ⊗, ✪
Bonus 2	⊗, ⊗, ⊗, ⊗, ⊗, ⊗, ⊗, ⊗
7	✪, ✪, ⊗, ⊗, ⊗, ⊗, ⊗, ⊗
8	⊗, ✪, ⊗, ⊗, ⊗, ⊗, ⊗, ✪

NASCAR 2001
TREASURE ISLAND TRACK
Win a season on the Veteran difficulty setting.
BLACK BOX CLASSIC CAR
Win the Short Track Challenge to unlock the Black Box Classic car.
BLACK BOX EXOTIC CAR
Win the Half Season to unlock the Black Box Exotic car.
EA SPORTS CAR
Win the Road Course Challenge to unlock the EA Sports car.
EA.COM CAR
Win the Superspeedway Shootout on either the Veteran or Legend difficulty setting.
CHEATS
Select Credits, then Development at the options menu and wait for the FMV to complete, then enter a code as the credits start to roll...
Proving Grounds Track:
Hold ● and press ←, ⊗, ↑, ↓, → x 3.
Treasure Island Track:
Hold ● and press ⊗, ⊗, ⊗,↑ x 2,↓,↑, ←, →, ✪.
Play As KC Monoxide (#101):
Hold ● and press ⊗, ⊗, ✪, ↓, ↑, →, ←.
Play As 'Shorty' Leung (#100):
Hold ● and press ⊗, ⊗, ⊗, ↑, ↓, ←, →.
Play As Jocko Michaels (#167):
Hold ● and press ⊗, ✪, ⊗, ⊗, ✪.
Play As Asher Boldt (#153):
Hold ● and press ⊗, ⊗, ✪, ✪.
Alternate John Andretti's Car:
Hold ● and press ⊗, ⊗, ⊗, ⊗.

NASCAR RACING '98
EA SPORTS CAR
In Exhibition mode, go to the Race Setup/Car Select screen and highlight Kenny Wallace's car. Then hold ✪ and press ↑, ↓.
Note: You'll lose this car if you leave Exhibition mode.
PINNACLE CAR
In Exhibition mode, go to the Race Setup/Car Select screen and highlight Bobby Labonte's car. Then hold ✪ and press ↑, ↓.
Note: You'll lose this car if you leave Exhibition mode.
PAINTBALL GUN
Pause during a race and go to Race Statistics screen. Press ● + ● + ■ + ■ at exactly the same time to hear an engine sound. Return to the race action and press ✪ to shoot paintballs!

NASCAR RACING '99
EXTRA DRIVERS
Select Single Race from the main menu and choose the relevant track for the desired driver (eg Charlotte for Bobby Allison). Highlight 'Select Car' and enter the relevant code (within a few seconds) to hear an engine noise and make the new car appear.
Bobby Allison:
Charlotte – ←, ↑, →, ⊗, ✪, ⊗, ●, ●, ■, ■
Davey Allison:
Talladega – ↑, ✪, ↓, ■, ←, ⊗, →, ⊗, ●, ■
Alan Kulwicki:
Bristol (Day) – ■ x2, ■ x2, ⊗ x2, ⊗ x2, ✪ x2
Cale Yarborough:
Darlington – ↑ x3, ⊗ x3, ←, ⊗ x2, ←
Richard Petty: Martinsville – ↑, ■, →, ⊗, ↓, ✪, ←, ⊗, ■, ■
Benny Parsons: Richmond – ■ x2, ■ x2, ■ x2, ■ x2, ■, ■
Waving Driver
Switch to cockpit view, then hold R2 to make the driver wave.
PAINTBALL GUN
Pause during a race and go to Race Statistics screen. Press ● + ● + ■ + ■ at exactly the same time to hear an engine sound. Return to the race action and press ✪ to shoot paintballs!

NBA HANGTIME
CHEAT CODES
These are entered at the Tonight's Matchup screen, pressing the ⊗, ✪, ⊗ buttons to increase the first, second, and third digits.

025 – Baby Sized Players	
048 – No Music	
111 – Tournament Mode	
120 – Fast Passing	
273 – Stealth Turbo	
284 – Maximum Speed	
390 – No Pushing	
461 – Unlimited Turbo	
552 – Hyper Speed	
610 – No Codes Allowed	
616 – Block Power	
709 – Quick Hands	
802 – Maximum Power	
937 – Goal Tending	

EXTRA CHEATS
Enter the following button sequences quickly on the Tonight's Matchup screen. You'll know it's worked when the code box flashes white.
Big Heads: Hold ↑, press ⊗ + ⊗
Huge Heads: Press ↑, ↑, ⊗, ⊗
Rooftop Jam: Hold ←, press ⊗ x3
All-American Basketball: Hold →, press ✪, ⊗, ⊗
Shot Percentage On: Rotate D-pad clockwise starting with ↑
No Tag Arrow: Press ←, ←, ⊗, ⊗
No Drift: Press ↓, ↓, ✪, ⊗
No CPU Assistance: Hold →, press ⊗, ⊗
RANDOM TEAM SELECT
Press ↑ + ⊗ at Team Select screen.
RODMAN'S HAIR
On the Team Select screen, go to the Chicago Bulls and press ⊗ to change Dennis Rodman's hair colour.
HIDDEN PLAYERS
Enter the following name codes at the 'Enter Name' prompt, and their corresponding PIN number.

Name Code	PIN	Hidden Player
AMRICH	2020	Dan Amrich
BARDO	6000	Bardo
CARLOS	1010	Carlos Pesina
DANIEL	0604	Daniel Thompson
DANR	0000	Dan Roan
DIVITA	0201	Sal Divita
EDDIE	6213	Eddie Ferrier
EUGENE	6767	Geer
JAMIE	1000	Jamie Rivett
JAPPLE	6660	Jappple
JC	0000	John Carlton
JFER	0503	Jennifer Hedrick
JONHEY	6000	Jon Hey
KOMBAT	0004	Ed Boon
MARTY	1010	Martinez
MEDNIK	6000	Mednik
MINIFE	6000	Minife
MORRIS	6000	Air Morris
MORTAL	0004	John Tobias
MUNDAY	5432	Larry Munday
MXV	1014	Vinikour
NICK	7000	Nick Ehrlich
NFUNK	0101	Neil Funk
PERRY	3500	Matthew Perry
PIPPEN	0000	Scottie Pippen
QUIN	0330	Kevin Quinn
ROOT	6000	John Root
SHAWN	0123	Shawn Liptak
SNO	0103	S Oursler
TURMEL	0322	Mark Turmell

NBA HOOPZ
CHEATS
Input these codes at the Vs screen just before the match starts. If you're quick, you can enter more than one code.
Infinite Turbo: ⊗ x3, ✪, ⊗ x2, ↑
No Goal Tending: ⊗ x4, ✪ x4, ⊗ x4, ←
Tiny Heads: ⊗ x3, ✪ x3, ←
No Fouls (Teams Must Agree): ⊗ x2, ✪ x2, ⊗ x2, →
Tiny Players: ⊗ x5, ✪ x4, ⊗ x3, ←
Granny Shots: ⊗, ✪ x2, ⊗, ←
Beach Court: ✪ x2, ⊗ x3, ←
Street Court: ⊗ x3, ✪ x2, ←
No Hotspots (Teams Must Agree): ⊗ x3, ⊗, ↑
Show Shot %: ✪, ⊗, ↓
Show Hotspot: ⊗, ✪, ↓
Big Heads: ⊗ x3, →
ABA Ball: ⊗, ✪, ⊗, →
Midway Uniform: ⊗ x4, →
Home Uniform: ✪, ⊗ x4, →
Away Uniform: ✪ x2, ⊗ x4, →
Alternate Uniform: ✪ x3, ⊗ x4, →

NBA IN THE ZONE 2
HIDDEN PLAYERS
At the demonstration, press ⊗, ←, ⊗, →, ●, ●, ■. Do this ten times fast, then all hidden players become available.
ALL-STAR TEAM
With the cursor on 'Start', press and hold ● + ■ + R2 + L2 until the screen fades out. You'll then be able to select the All-Star Team in Exhibition mode only.

NBA JAM EXTREME
HIDDEN TEAMS
On the Keep Records screen, answer 'Yes', then input the following codes.
Smiley – MJT, MARCH 22
Sculptured – YME, MAY 17.
More teams – ICE, APRIL 27
All teams – JBP, MAY 17
SMALL PLAYERS, BIG HEADS
On the 'Big Head' option, press ↑, ↓, ←, →, ↓, ↑, then select 'Yes'.
BIG FEET MODE
Hold ← or → when leaving 'Big Head' select.
HEAD-ER-OIDS MINI GAME
You'll need a Multitap for this one. Hold ↑ + Extreme on all four pads when leaving the Team Select menu.
MARSHMALLOW TREATS
Hold ↑ at the end of the title sequence before the screen dims.
RANDOM TEAM SELECT
On Team Select press ↑ + Turbo.
RANDOM PLAYER SELECT
After random team press ↑ + Turbo again.
TEAM SELECT CODES
The following are entered by holding the relevant buttons on the Team Select screen until the Vs screen appears, then pressing the directions listed. You'll know it's worked if a programmer's head appears.
Shot % Display:
Hold Extreme + Shoot and release on the Vs screen.
Infinite Turbos:
Hold Turbo, then press ↑, ↓, ↑, ↓ and release Turbo.
No Turbo Meters:
Hold Turbo + Extreme, then press ↑, ↓, ↑, ↓ and release buttons.
Remove Crowd:
Hold Extreme + Pass + ↑ and release on the Vs screen.
TIP-OFF CODES
The following codes should be done at the tip-off, while the ref is walking out to throw the ball. They must be entered quickly without pressing any buttons too many times.
Computer Assistance Off:
Extreme, Turbo, Pass x2
Beach Ball Mode:
Pass x2, Turbo, Extreme, Turbo, Pass x2
It still goes in the net!
Soccer Ball Mode:
Pass x2, Turbo x2, Extreme x3
Quick Hands Mode:
Pass x3, Turbo x3, Extreme x3, Pass x3
Max 3pt Mode:
Pass x8, Extreme, Pass x7
Legal Goaltending:
Extreme x8, Pass, Extreme x9
Dead-Eye Dick:
Turbo x5, Pass, Extreme, Turbo x6
Super Rainbow Shot:
Turbo x5, Pass x2, Turbo x6
Power Push:
Turbo x2, Pass x2, Turbo x2, Pass x2, Turbo x2, Pass x2, Turbo x2
Max Speed: Extreme x10, Pass x3
KEEP RECORD CHEATS
These should be entered on the Keep Record screen as your name, by selecting the first two letters, then backspacing twice, putting in the next two letters and repeating until the complete code is entered.
Start At Playoffs: PL AY OF FS
Start At Finals: FI NA LS
2 Playoff Games Won: CH EE SY
3 Playoff Games Won: NO VI CE
45 Second Shootout: SH OO TO UT
Sound Test: KA ZO O

NBA JAM TOURNAMENT EDITION
CHEATS
Select a team and, when 'Tonight's Matchup' appears, enter the code before 'Loading Game' appears.
Big Head Mode: [⊗, ✪, ⊗, ✪] x2
Mammoth Head Mode: [⊗, ✪, ⊗, ✪] x5
Huge Mode: [✪, ✪] x7
Baby Mode: [⊗, ⊗] x3
Great Balls Of Fire: ↓, →, x2, ⊗, ✪, ←
Max Power: → x2, ←, →, ✪ x2, →
Power Up Defence: →, ↑, ↓, →, ↓, ↑
Full Court Jams: ←, →, ✪, ⊗ x2, ✪
High Shots: ↑, ↓, ↑, ↓, →, ↑, ⊗ x4, ↓
Power-Up 3-Pointers: ↑, ↓, ←, →, ←, ↓, ↑
Power-Up Offence: ⊗, ⊗, ↑, ⊗, ⊗, ↑, ↓
Push One Opponent & Both Fall: ↑ x4, ← x4, ⊗ x2
Push One Opponent and Only Teammate Falls: ↑ x4, ← x4, ⊗, ✪
Quick Hands: ← x4, ⊗, →
Shot Percentage Display: ↑ x2, ↓ x2, ✪
Speed Up: ↑ x4, ← x4, ✪, ✪
Tele-Pass: ↑, → x2, ←, ⊗, ↓, ← x2, ⊗, ⊗
HIDDEN CHARACTERS
To play as these hidden characters, go to the name input screen and hold down the ● and ■ buttons as you enter initials and dates.

Catling	CAT	JAN 2
Weasel	DAN	JAN 2
Goskie	GOS	JAN 6
Frank Thomas	FNK	JAN 8
Heavy D	HEA	JAN 9
Fumungus	GUN	JAN 11
Liptak	LIP	JAN 14
Blaze	BLZ	JAN 14
Larry Bird	LAR	JAN 15
Air Dog	AIR	JAN 21
Turmell	TUR	JAN 31
F Prince	FRS	FEB 2
Renaldo	REN	FEB 4
Higgins	TOM	FEB 19

Gray	ROB	FEB 23
Jax	JAX	MAR 1
Crunch	WOL	MAR 7
Carlton	CAL	MAR 25
Suns Mascot	APE	APR 2
Adrock	ADR	APR 6
Hill	ZIG	APR 7
Hutchinson	BAR	APR 9
MCA	MCA	APR 9
Sequoia	SAW	APR 10
Kabuki	KUB	APR 14
Prince Charles	CHA	MAY 4
Chow Chow	CHD	MAY 5
Tunnicliff	SAT	MAY 7
Bill Clinton	BIL	JUN 3
Shelley	SHY	JUN 8
Moore	MOE	JUN 8
Pistol	WAN	JUN 10
Hugo the Hornet	HOR	JUN 12
Snake	SNK	JUN 15
Divita	DIV	JUL 3
Mike D	M_D	JUL 1
Gordon	GOR	JUL 3
Rivett	REV	JUL 6
McHugh	BAA	JUL 12
Brutah	GOW	JUL 17
D Falcus	DAZ	AUG 6
Max	LIZ	AUG 7
J Moon	JAY	AUG 24
Benny	BEN	SEP 20
Jazzy Jeff	JAZ	OCT 9
Facime	DEL	OCT 19
Boo-Boo	THI	NOV 1
H Clinton	HIL	NOV 6
J Falcus	JAS	NOV 16
Magic Hair	STH	DEC 8
Kirby	CHR	DEC 18
Mad Mike	MUS	DEC 24
Hodgeson	HOG	DEC 31

NBA LIVE '97

SECRET CHARACTERS

Type the name of the producers and programmers names in the 'Create A Player' option. Make sure you push Start at the last letter of each name otherwise it won't work. It will put them on the free agency list. It won't count as a created player, so you can have all the producers and still make 40 new players.

Amory Wong/ Allan Johanson/ Brian Krause/ Dom Humphrey/ Daniel Ng/ Robert White/ Dan Scott/David Bollo/ Sebastiaan Reinarz/ Sheila Allan/ Michael Vanaselja/ Casey O'Brien/ Daryl Anselmo/ Giovanni Sasso/ Kim Gill/ Mark Soderwall/ Greg Allen/ Cindy Green/ David Laviolette/ Adam MacKay-Smith/ Traz Damji/ Steve Royea/ Crispin Hands/ Jeff Mair/ Sam Nelson/ Ed Fletcher/ Stan Chow/ Tarmie Williams/ Michael Klassen/ Marcus Lindblom/ Dave Warfield/ Ivan Allen/ Brian Wideen/ Brent Nielson/ Aaron Grant/ Renata Antonic/ Zoe Quinn/ Sean O'Brien/ Novell Thomas/ Al Murdoch/ Ernie Johnson

SECRET CODES

After the game has started and you are at the Game Setup menu, press L1, X, X, L1, X, ○, R1, X, ○, R1, ○ (which should take you to the Credits screen). Then hold (for a second or two) ♬ + △ + ○ to activate the secret codes. Start the game as normal and as soon as it starts loading hold L2 + R2 + ♬ + △ + X + ○ + ○ for as long as it takes for the secret code menu to appear. (Top tip: use a CD case to hold down the four fire buttons.)

1. On the secret code screen, L1 and L2 alter player height up/down. The number is in inches (min = 1.5 feet; max = 12 feet!).

Note: Any height greater than 7'10" cannot slam the ball.

To change all the players on the cheat list, you must use a multitap with all controllers plugged in.

2. D-pad ↑ and ↓ control Chameleon mode (flashing colours).

3. Start and Select on controller 1 set the outdoor court on/off.

In order to exit the cheat area and go to the game, press △ + X on controller 1.

NBA LIVE '98

SECRETS MODE

Start a new game and select any teams. When you reach the User Setup screen (with the controllers on it), press ↑ to change 'Player 1' to 'Start New', then press X to enter your name. Enter 'Secrets' and press Start to accept it. Press ○ to access the new Secrets option at the bottom of the screen. Highlight the 'Enter Secret Code' option and press X to access it.

Now enter any of the following codes and press Start to make the relevant option appear on the Secrets menu. You can then toggle its' setting by highlighting it and moving ←/→.

Aqua Court: Seaweed

Hallowe'en Home: Scary

Toggle to the desired home team costume.

Hallowe'en Away: FreakY

Toggle to your choice of away strip.

Teddy Bear Players: Pin rocks

You're then asked a question about Pin: choose the 'He's both' answer. 'The Lovable Pin' will now appear in the menu. Toggle it on to be able to select an extra Hallowe'en costume (for both home and away teams), called Lovable Pin. Select it to play the game with teddy bears!

Chameleon Home: Lizard

Chameleon Away: Reptile

Programmer Free Agents: Prisoners

Adds secret programmer players to the Free Agent list, so you can then transfer them to NBA teams.

CREATE PLAYER FEATURES

Eye Patch:

Enter 'Eyepatch' as a Secret Code. Return to the main menu and press ○ to choose Rosters, then New Player. When you go down to the Features option for your player, there's an extra one to give him an eye patch.

Monocle:

Enter 'Monocle' as a Secret Code. You can now create a New Player with a monocle (via Features option).

EA Toque:

Enter 'Toque' as a Secret Code. You can now create a New Player complete with toque (woolly hat).

HIDDEN TEAMS

Press ○ on the main menu and choose Rosters, then Custom Teams. Enter one of the following city and team name combinations to activate corresponding team.

City	Team
EA	Europals
Hitmen	Coders
Hitmen	Earplugs
Hitmen	Idlers
Hitmen	Pixels
QA	Campers
QA	DBuggers
QA	Testtubes
TNT	Blasters

NBA LIVE '99

BONUS TEAMS

Go to the Rosters screen and select the Custom Teams option. Enter one of the following locations and team names to activate the corresponding side containing members of the games' computer programming team. Note: These names are case sensitive, press R2 to toggle letters between large and small.

City	Name
Hitmen	**Coders**
Hitmen	**Earplugs**
Hitmen	**Idlers**
Hitmen	**Pixels**

NBA LIVE 2000

MICHAEL JORDAN

To unlock Michael Jordan you need to defeat him in One-On-One mode at Superstar level.

ISAIAH THOMAS

Get 15 steals in a game at Superstar level to unlock him on the Roster.

UNLOCK LEGENDS

At the Game Setup screen, press ○ to go to the side menu. Highlight the player icon and press →, then X to go to Create Player screen. Enter one of the following first and last names and press X – a message will confirm that a legend player has been unlocked. Press Start to return to Game Setup screen, then ○ to go to side menu. Highlight the star icon and press X to go to the Unlock Legends screen. Press L1/R1 to flick between the different era teams. Highlight the Legend player that you've unlocked and press X to add him to the Free Agents pool. You can then sign him to any empty slot on a team.

Player	Forename	Surname
1950s		
Bob Pettit	Crash	Boards
Dolph Schayes	Set	Shot
Paul Arizin	Pitchin'	Philli
Bill Sharman	Charity	Stripe
Bob Cousy	B-Balls	Cooz
Harry Gallatin	Iron	Horse
Andrew Phillip	Whiz	Kid
Richard Guerin	Play	Maker
George Yardley	Yard	Bird
Larry Costello	Cross	Over
Cliff Hagan	Hook	Shot
Carl Braun	Offensive	Force
1960s:		
Wilt Chamberlain	Big	Goliath
Bill Russell	All	Defensive
Elgin Baylor	Offensive	Force
Oscar Robertson	Bucks	Big O
Jerry West	The Mr.	Clutch
Willis Reed	Soft	Touch
Hal Greer	Jump	Shot
Lenny Wilkens	Player	Coach
Jerry Lucas	Lucas	Layup
Sam Jones	Bank	Shot
Tommy Heinsohn	Flat	Shot
Walt Bellamy	No	Comment
1970s:		
Bob Lanier	Big	Foot
John Havlicek	John	Hondo
Rick Barry	Foul	Shot
Pete Maravich	Passing	Pistol
Walt Frazier	Cool	Clyde
Dave Cowens	Red	Head
Wes Unseld	Glass	Cleaner
Earl Monroe	Magic	Pearl
Nate Archibald	Big	Tiny
Billy Cunningham	Leaping	Kangaroo
Dave Bing	The	Duke
Bill Walton	Shot	Blocker
1980s:		
Moses Malone	Free	Throws
Larry Bird	Celtics	Pride
Julius Erving	Doctor's	In
George Gervin	Chilled	Iceman
Earvin Johnson	Magical	Guard
Isiah Thomas	Bad Boy	Zeke
Kevin McHale	Sixth	Man
Charles Barkley	Mound Of	Rebound
Hakeem Olajuwon	The Dream	Machine
Robert Parish	Celtic	Chief
James Worthy	Big	Game
Dominique Wilkins	High	Light
1990s:		
Shaquille O'Neal	Little	Warrior
Karl Malone	Mailman	Delivers
Scottie Pippen	Complete	Game
Michael Jordan	Come Fly	With Me
John Stockton	Jazz	Man
Gary Payton	Human	Glove
Grant Hill	Class	Act
David Robinson	Spurs	Admiral
Reggie Miller	Outside	Threat
Shawn Kemp	Power	Dunker
Mitch Richmond	Live	Coverman
Patrick Ewing	Player	President

NBA SHOWTIME: NBA ON NBC

TEAM MASCOTS

Enter one of the following names and PIN numbers (select Enter Initials, then Yes before a game) to unlock the corresponding hidden player.

Player	Name	PIN
Atlanta Mascot	HAWK	0322
Charlotte Mascot	HORNET	1105
Chicago Mascot	BENNY	0503
Denver Mascot	ROCKY	0201
Houston Mascot	TURBO	1111
Indiana Mascot	BOOMER	0604
Minnesota Mascot	CRUNCH	0503
New Jersey Mascot	SLY	6765
Phoenix Mascot	GORILA	0314
Seattle Mascot	SASQUA	7785
Toronto Mascot	RAPTOR	1020
Utah Mascot	BEAR	1228
Kerri Hoskins	KERRI	0220
Kerri Hoskins (Alt)	KERRI	1111
Lia Montelonga	LIA	0712
Lia Montelonga (Alt)	LIA	1111
Small Alien	SMALLS	0856
Large Alien	BIGGY	0958
Pinto Horse	PINTO	1966
White Horse	HORSE	1966
Nikko (The Devil Dog)	NIKKO	6666
Clown	CRISPY	2084
Pumpkin	JACKO	1031
Wizard	THEWIZ	1136
Referee	THEREF	7777
Retro Rob	RETRO	1970
Grandpa	OLDMAN	2001
Mark Turmell	TURMEL	0322
Rob Gatson	GATSON	1111
Mark Guidarelli	GUIDO	6765
Dan Thompson	DANIEL	0604
Jeff Johnson	JAPPLE	6660
Jason Skiles	JASON	3141
Sal DiVita	SAL	0201
Jennifer Hedrick	JENIFR	3333
Jennifer Hedrick (Alt)	JENIFR	1111
Eugene Geer	E_GEER	1105
Matt Gilmore	MATT_G	1006
Tim Bryant	TIMMYB	3314
Jim Gentil	GENTIL	1228
John Root	ROOT	6000
Jon Hey	JONHEY	8823
Andy Eloff	ELOFF	2181
Mike Lynch	LYNCH	3333
Paulo Garcia	PAULO	0517
Brian LeBaron	GRINCH	0222
Alex Gilliam	LEX	0014
Jim Tianis	DIMI	0619
Dave Grossman	DAVE	1104
Tim Moran	TIMCRP	6666
Larry Wotman	STRAT	2112
Chris Skrundz	CMSVID	0000
Beth Śmukowski	BETHAN	1111
Paul Martin	STENTR	0269
Shawn Liptak	LIPTAK	0114
Isiah Thomas	THOMAS	1111
Tim Kitzrow	TIMK	7785
Willy Morris	WIL	0101
Greg Cutler	CUTLER	1111
Chad Edmunds	CHAD	0628

EXTRA COURTS

Hold one of the following button combinations immediately after selecting your players at the Choose Team screen. You'll hear a if the jingle is entered correctly. You'll then play on the corresponding court:

Court	Code
Team 1 (Left)	Hold ↑ + Turbo
Team 2 (Right)	Hold ↓ + Turbo
Street Court	Hold ←+ Turbo
Island Court	Hold → + Turbo
Midway Court	Hold ↑ + Shoot + Pass
NBC Court	Hold ↓ + Shoot + Pass

TONIGHT'S MATCH-UP CODES

At the Tonight's Match-Up screen, quickly enter these codes. The numbers indicate how many times to press Turbo, Shoot, and Pass respectively. Eg for No Player Arrows, press Turbo x3, Shoot x2, Pass, ←.

Note: If quick enough, more then one code may be activated per game.

Cheat	Code
ABA Ball	2-3-2 →
Tournament Mode	
(no power-ups)	1-1-1 ↓
Big Head	2-0-0 →
Show Shot %	0-0-1 ↓
Show Hotspot	1-0-0 ↓
No Player Arrows	3-2-1 ←
No Goal Tending	5-5-5 ←
No Fouls (Note 1)	2-2-2 →
No Hotspots (Note 1)	2-0-1 ↑
Team Uniform (Note 1)	4-0-0 →
Midway Uniform	4-0-1 →
Home Uniform	4-1-0 →
Away Uniform	4-2-0 →
Alternate Uniform	4-3-0 →

Note 1: Two-player agreement required.

NEED FOR SPEED

LOST VEGAS TRACK

Enter TSYBNS as a Tournament password. In Head-To-Head mode, the Lost Vegas will now be selectable.

OASIS SPRINGS TRACK

Enter TSYBNS as a Tournament password. In Head-To-Head mode, go to the Rusty Springs track. Hold L1 + R2 together to make it change to Oasis Springs, then press Start to play.

WARRIOR CAR

Enter TSYBNS as a Tournament password. In Head-To-Head Mode, go to the car selection screen and hold L1 + R1. You should now be able to select the Warrior.

RALLY MODE

Enter TSYBNS as a Tournament password. In Head-To-Head mode, highlight any track and hold L1 + R1 to see the title change to Rally Mode. Press Start to enter a muddy course.

NO MERCY MODE

Enter TSYBNS as a Tournament password. Go to the Head-To-Head screen. Hold L1 + R1 and the option should change to NO MERCY. This turns off the slower car catch-up.

LUNAR SPRINGS

Enter SPKSHC as a Tournament password. In Head-To-Head mde, highlight Rusty Springs on the track select screen. Hold △, then add L1 + R1 and select Rusty Springs with X.

MACHINE GUN CODE

Choose Head-To-Head mode. Immediately after selecting your opponent's car, hold L1 + ○ + ○ + ↖ until loading is complete. Now instead having a horn, every time you push ↑ you'll fire an invisible machine gun that clears the way of any cars. This code can be used with one or two players.

EXTRA WEIGHT

Enter TSYBNS as a Tournament password. Either continue Tournament mode or quit it. At the car selection screen, select Car Showcase, then Mechanical. From here, select Next Slide. You can now add extra weight to the car you are viewing, shown by a number of red triangles at either end. Press L1 to add weight to the front of the car; R1 for the rear. This makes your car turn that much sharper.

PASSWORDS	
Track 1	WRDRTY
Track 2	ZDPBWN
Track 3	MTQRZP
Track 4	JVPZLL
Track 5	ZYMNLH
Track 6	WMRPGZ
Lost Vegas	**YXGSJJ**
Track 8	KJPQND
Track 9	SDQWCG
Track 10	SLZXDH
Track 11	SPZDFX
Track 12	ZVGRGX
Track 13	XJHVCK

NEED FOR SPEED 2

EXTRA CAR

Enter LILZIP as the password to win the tournament and get the Ford Indigo.

EXTRA TRACK

Enter SHOTME as the password to unlock Monolithic Studios track.

FASTER CAR

Enter POWRUP as the password to get a Pioneer engine. This gives your car improved acceleration in Arcade mode, and better acceleration and top speed in Simulation mode.

MORE CAMERA VIEWS

At the main menu, start the race and hold: L1 + L2 + R1 + R2 + X + △ + ○ + ○. Release the buttons when the race starts and you should have nine camera angles to choose from instead of the usual four.

Note: If you restart the race, the extra views disappear.

EXTRA VEHICLES

Enter any of the following passwords. Note that the chosen vehicle won't appear in the selection menu – just start the race and you'll be driving it.

Note: These work for player 1. For player 2, change the 'ME' in each code to 'U' (eg 'LOGME' becomes 'LOGU').

ARMYME	Army Truck
BUGME	VW Beetle
BUSME	Bus
CITME	Citroen 2CV
CRATME	Crate
LIMOME	Limo
LOGME	Log
MAZME	Mazda Miata
OUTHME	Outhouse
QUATME	Audi Quattro
SEMIME	Truck Cab
SNOWME	Snow Truck
TREXME	T Rex
VANME	Camper Van
WAGOME	Wagon
YJME	Jeep
BEETME	Trabant
BMRME	BMW
BNZME	Mercedes Benz
JEPME	Comanche pick-up truck
LCME	Toyota LandCruiser
VOVME	Volvo estate
TRAMME	Tram
STDAME	Stand A
STDBME	Stand B
STDCME	Stand C

NEED FOR SPEED 3: HOT PURSUIT

ADVANCED OPTIONS

Win both Knockout and Tournament on simulation mode.

NAME CODES

Enter these codes as your user name on the options screen.

All Basic Cars & Tracks:	SPOILT
The Room Track:	PLAYTM
The Caverns Track:	XCAV8
Scorpio-7 Track:	GLDFSH
Space Race Track:	MNBEAM
Autocross Track:	XCNTRY
Empire City Track:	MCITYZ
Mercedes Benz:	AMGMRC
Jaguar:	1JAGX
Supercar:	ROCKET
Play Game On Replay Camera:	SEEALL

You'll now be able to change the viewpoint you play the race from by using the new options menu.

CHEAT CODES

Enter one of these codes after pushing Start to finalise a race, and hold the buttons until the 'Loading' screen eventually appears.

Power Horn:	Start + Select + L2 + R1
	When near a car, beep your horn to make him flip out of the way!
Heavy Car:	Select + ○ + X
	Crash into cars to knock them out of the way.
Slow Motion Mode:	↑ + X + △
German Police:	↑ + L1 + R2
Spanish Police:	↓ + L1 + R2
Italian Police:	← + L1 + R2
French Police:	→ + L1 + R2
Acceleration Boost:	← + ○ + ○
No Land Rovers:	↓ + R1 + L2
German Accents:	↑ + R1 + L2

NEED FOR SPEED: ROAD CHALLENGE

BONUS CARS

Enter these codes as your user name to unlock bonus cars in Test Drive, Single Race, Hot Pursuit, and Versus modes. 'Cheat Activated' will appear to confirm that you have correctly entered the code.

Note: Save game is disabled whilst these cheats are activated.

Titan Hotrod: Hotrod

Phantom: Flash

Helicopter: Whirly (only in Test Drive and Versus modes)

INDICATORS & HEADLIGHTS

Hold L1 and press ← or → to activate the indicators. Hold L1 and press ↓ to turn on hazard lights; ↑ to switch on front headlights.

EXTRA TRACKS

By finishing 1st, 2nd or 3rd in a Tournament or Special Event race, you open up the tracks for other modes, such as Test Drive, Hot Pursuit, single player and of course two-player match-ups.

EASY CARS & MONEY

You must own at least one car and have enough money ($20,000) to buy one. Once you have this, copy the *NFS Road Challenge* save game file to another memory card. While both memory cards are in the PlayStation, select the High Stakes mode (in the two-player submenu). At the beginning of the race, forfeit player 2. When you reach the in-game menu, you should now have two of the same car. Copy the saved game over player 2's memory card again and repeat. Now sell all the cars you've won.

CHEAT CODES

Press Start to load the race after selecting the game options (track and car selection), then immediately hold the relevant code buttons before the loading screen appears. Keep the buttons held until you actually start the race.

Note: These last three cheats are temperamental. They seem to depend on the car and course selected, so if it doesn't work, try again. If you still have no joy, try a different combination.

Dashboard View: ↑ + △ + X

Drunk Mode: ↑ + R1 + L2

The screen will become blurred, with ten cars appearing instead of one.

Slow CPU Cars: ← + ○ + ○ (in Tournament or Special Events mode)

NEED FOR SPEED: PORSCHE 2000

BONUS CARS/ CHEAT MODE

Select Credits, then press ↑, ↓, →, ←, ○, ○ quickly to hear a man talk. This unlocks the extra three cars (911 GT2, 917 K Short Tail and 911 GT1) in Quick Race mode. It also enables Cheat Mode to enter these codes...

Modern Era: In Evolution mode, enter BEEM as a name.

Golden Era: In Evolution mode, enter BEEG as a name.

Factory Driver Cheat: In Factory Driver mode, press L2 + R2 during any assignment to instantly complete it!

Mission 6 & GT2 Car: In Factory Driver mode, enter PALF as a name. Complete mission (press L2 + R2) to get the GT2 car.

Mission 9 & 917K Car: In Factory Driver mode, enter PALI as a name. Complete mission (press L2 + R2) for the 917 K car.

NFL GAME DAY

SECRET OPTIONS

As soon as the NFL Game Day logo appears press: R1 x2, L2, L1, △, ○, ○, L1 x2, L2, R1, R2, L1, △ x2. This will give you an options screen where you can select several cool things – including turning all players into John Madden, enabling Touchdown Fatalities, and changing opponents into furry rabbits!

EXTRA TEAMS

At the opening screen, press ○ x2, R1, R2, L1, L2, ○, ○, △. Then hold down L1 + R1 simultaneously for about five seconds until the new teams appear.

VICTORY SCREENS

At the beginning when the PlayStation logo disappears, hold R1 + R2 + L1 + L2 till you want to stop the graphics. This code takes you through all the win/lose screens in the game.

PASSWORD CODES

At the password prompt, enter the following (all in uppercase) for various special effects.

SKELETON	Skeleton teams
SNAKE	Snake teams
JUICE	Ten-yard speed bursts
BIG.BOYS	Large players
OFFENSE	Better offence
DEFENSE	Better defence
STICKUM	Receivers catch all
CANNON.ARM	QB throwing power
PICK.CITY	Easy interceptions
CRUNCH.TIME	More injuries
URNOTREDE	CPU very tough
BLITZ	Commercial break
STEROIDS	Super stiff-arm
MAYHEM	Defenders injured
GOOD	Unknown effect

NFL GAMEDAY '99

EXTRA TEAMS

Press ○ at the team selection screen to access various Superbowl and All-Star teams.

CHEAT MODE

Enter the Easter Egg menu and input one of the following codes.

BIG_BALLS	Large football
BIG_HITS	Louder noises
BLINDERS	No penalties
BOBO	All players called Bobo
BUNYON	Big players
COFFEE_BREAK	Increased speed
CON_MAN	CPU hidespass coverage
CPU_SCORES	CPU players are faster
CPU_STUFFS	CPU super offensive line
CREDITS	View credits
DAVIS	Turbo running back
EGG_HEAD	Zero stamina and more fatigue injuries
EURO_LEAGUE	All players have European last names
EVEN_TEAMS	All players are equal
FLEA_CIRCUS	Tiny players
GD_CHALLENGE	Bonus difficulty level
GRUDGE_MATCH	Red redzones, chequered endzones, invisible goals
HAMSTRUNG	More hamstring injuries
HANGTIME	Punts hang in air longer
HOOPS	Players named after basketball stars
HOT_SHOT	CPU player celebrates in open field
INVISIBLE	Invisible players
ITS_IN_THE_FPS	Scrambled frame rate
MIND_READER	CPU knows your play
PLAYING_CARDS	Flat players
POP_WARNER	Small, fast players
PRESIDENTS	Players named after presidents
PRIME_TIME	CPU makes big plays
PUPPETS	Players have red string attached to head!
RED_ZONE	Players named after programmers
ROCKET_MAN	Ball carrier has speed bursts
SLIDESHOW	See cheerleaders after a game
SPORTS	All players have last name from credits
STAMINA	Increased endurance
STEEL_LEG	Longer field goals
STICKEM	Great hands for receivers
SWIMMERS	Turbo swim move
TELE_TUMMY	Televisions in players' stomachs!
WEAK	Quick fatigue

NFL XTREME

CHEATS

Go to the Create Free Agents screen and enter the following as player names.

LAMEBOY LENNY	Reverse animations
MONKEY MICKEY	Monkey arms
COINHEAD COREY	Pan heads
GEORGE GIRAFFE	Giraffe men
BIGHEAD BOBBY	Ball heads
SHRIMPY SEAN	Midget's arms
BIG BEN	Massive jocks
TINY TOM	Minute men

N.GEN RACING

CHEAT CODES

On the main menu (Arcade, N-Gen etc), enter the following codes very quickly (within about a second). They can be tricky to activate, so keep trying and get those fingers moving!

All Championships & Permits:
R1, L1, R1, R2, L1, R2, L1, L1

400 Million Credits (N-Gen Mode):
R2, L1, R2, L1, R2, R1, R2, L1.

Bonus Jets (N-Gen Mode):
R1, R2, L1, L1 x2, L1, R2, R1

NHL '98

CHEAT PASSWORDS

Big Heads:	BRAINY
Kid Players:	NHLKIDS
Mutant Players:	PLAYTIME
Play Against England:	GIPTEA
Change Jersey:	3RD
Huge Players:	BIGBIG
EA Blades Team:	EAEAO
Add Programmers	
To Free Agent List:	FREEEA
View Stanley Cup Video:	STANLEY

NHL '99

CHEATS

EA Blades & Storm Teams:	FREEEA
View Stanley Cup FMV:	VICTORY
Big Head Mode:	BRAINY
Big Player Mode:	BIGBIG
Faster Action:	SPEEDY
Different Shirts:	3RD

(only works for certain teams, eg LA Kings)

Super Players

Create a new player (via Rosters) and name him after anyone in the game credits, eg Bryce Cochrane. Now take a look at the player's ratings and they'll all be maximum.

NHL 2001 (& 2000)

SUPER FORWARD

Select Game Settings, Roster, then Create Player. Enter Peter Forsberg or Jaromir Jagr as his name (using first and last names). Answer 'Yes' to use his ratings, then adjust them.

SUPER DEFENSEMAN

Go to Create Player and enter Sandis Ozolinsh or Chris Pronger as his name. Answer 'Yes' to use his ratings, then adjust them.

SUPER GOALIE

Go to Create Player and enter Patrick Roy, Dominik Hasek or Ed Belfour as his name. Answer 'Yes' to use his ratings, then adjust them.

THE DUDE PLAYER

Go to Create Player and enter Bruce Willis as his name. The commentators will refer to him as 'The Dude' during play.

THE HAMMER PLAYER

Go to Create Player and enter Hammer as his first name. The commentators will refer to him as 'The Hammer' during play.

JERSEY NUMBER 99

Go to Create Player and enter Wayne Gretzky as his name. Save the player without editing his attributes. Then, select Edit Player to change his name and adjust his attributes. His jersey number will say 98, but in the season and on your roster it'll be number 99.

NHL FACEOFF

SEVEN-GAME SERIES

Start a seven-game playoff before the end of the season. You should now have an option to continue playoff. When your season ends, it'll automatically overwrite the old playoff, but keep the seven-game format.

EXTRA CHARACTER POINTS

For an extra 20 points at the 'create a character' option, while holding down L1 + L2 + R1 + R2, push each category to 40. Then bring it back up to 99. You should hear a ring.

ALTERNATE TEAM APPEARANCE

Hold X + ○ + L1 when the 'Just a Minute' sign appears. Keep the buttons held until several seconds after the sound of a puck is played.

NHL FACE-OFF '97

SUPER PLAYER

Choose Roster, then Create Player. Now, input any name from the following list of programmers: Raja Altenhoff, Tom Braski, Craig Broadbooks, Josh Hassin, Tawn Kramer, Alan Scales, Kelly Ryan, Jody Kelsey, Chris Whaley, Peter Dille , Craig Ostrander. Now press △ to exit – if you select 'Create Player' again, your man will appear with 99 ratings across the board.

NHL OPEN ICE CHALLENGE

SUPER SPEED

When the game is loading, hold △ + ○ + Start + Select.

TONIGHT'S GAME CODES

Enter these at the 'Tonight's Game' screen.

Big Heads: ↑ + Pass + Turbo

Big Head Goalie: Pass x2, Turbo, Shoot, Pass

Baby Heads: Turbo x2, ↑, Shoot x2, ↑

Large Puck: ↑ x2, ↓ x2, Turbo

HIDDEN PLAYERS

Enter the following information at the User Records screen:

Initials	Date	Hidden Player
GH	**Mar 31**	**Gordie Howe**
MJ	**Jan 25**	**Michael Jordan**

NHL ROCK THE RINK

SECRETS

NHL All-Star Team – North America: Win at Easy, Medium and Hard levels.

NHL All-Star Team – World: Play a game with all nine Fantasy teams (including the secret Reapers team).

NHL Elite Team (Top Six Players In NHL): Score your 500th goal.

Reapers Team: Become King in King Of The Rink mode.

Action Movie Sound Effects: Be perfect when going

toe-to-toe in a fight – ie opponent doesn't get a hit in.
Cartoon Sound Effects:
Make the Top-10 for Shots.
Unlimited Turbo: Win the NHL Challenge with a Created Team.
Double Speed: Win the King Of The Rink four times in a row.
Frictionless Puck: Four wins in a row in Arcade at Hard level with catch-up Logic on.
Crazy Shots: Make Top-10 for Bonuses.
Tennis Ball For A Puck: Make the Top-10 for One-Timer Goals.
Rubber Boards: Become King Of The Rink and win all fights along the way.
Giant Nets: Lose three in a row.
Mini Nets: Win three in a row in Arcade mode at Easy level with no goals against.
Bubble Hockey: Win two in a row in Arcade mode at Medium level.
Giant Heads: Win a game in Arcade mode.
Invisible Players: Check opponent 100 times in a single game.
Mini Players: Win NHL Challenge with all of the upgrade levels unlocked (Skates, Sticks, and Gear).
Giant Players: Win the Fighting Belt.
Bonus Arena: Defeat final team in NHL Ultimate Challenge.
GLOWING GLOVES
Select any Rock The Rink team in the NHL and choose to win the New Gear. Play the game until an on-screen message notifies you that you have won the new clobber. Play again and each team member will be wearing glowing gloves.
TWO-PLAYER KING OF THE RINK
To play a two-player game in the King Of The Rink mode, enter this sequence on the title screen: R2, ○, ⊗, ⊡, →, ←, ↓, ○.
LONGER CELEBRATIONS
To make the goal celebrations longer, pause the game when near the opponents' goal and enter the following sequence: → x2, ↑, ↓, ←, ⊕ x2, ⊗.
CHEAT NAMES
To instantly open up some of the secrets, enter these following passwords as your own name (not the name of your created team). Note: '_' = space.

POWER_SLAM	Unlocks the Boards rewards (Rubber Boards)
NO_CHANCE	Unlocks Sound FX rewards (Action Movie and Cartoon)
IAMWEAK	You can use the Bonus moves outside of the Bonus mode
BAILEY	Unlocks all normal NHL teams (ie except Dallas)

NIGHTMARE CREATURES II

WALK THROUGH WALLS
To be able to walk through walls, hold R2 + ⊡ + ⊕ + ⊗ and then press R2 on the main menu screen. A message will appear, confirming the correct code has been entered.
HERO UNLIMITED
Pause the game during play and hold R2 + ⊡ + ⊕ + ⊗, then press R2. An invincibility option will appear on the pause menu.
CHEATS MENU
Pause the game, then hold ⊡ + ⊡ + ⊗ + ⊕ and press R2, to go to the cheats menu with an option for Hero Unlimited Life (invincibility). Press the following button combinations here to add extra cheats to the menu.
Enemy Unlimited Life: ⊕ + ⊗ + R2
Display Hero Life: ⊡ + ⊗ + ⊕ + R2
Unlimited Continues: ⊡ + ⊡ + ⊡ + R2
Kill Enemy: ⊡ + ⊡ + ⊡ + ⊕ + R2
You can kill enemies with a single hit.
Unlimited Power-Ups: ⊡ + ⊡ + R2
Collect any power-up to increase the corresponding attribute to 100%.

NINJA

LEVEL SELECT
When the game first loads up, and the 'Checking Memory Card' screen comes up, press ⊡ x3, ⊗ x3. If it's worked you'll see the words 'Del's cheat on'. Now, on the main menu, you'll be able to select any level by moving ↑ and ↓.
CHUNKY NINJA
Press R2 x3, ⊡ x3, R2 x3 when 'Press Start' flashes at the title screen. You'll hear a sound and the ninja will have a big head, hands, and feet.
INVINCIBILITY & ITEMS
Pause during play and press ⊡, ⊗, ⊡ x3, ⊗ x3, ⊕, ○, ⊕, ⊕, ○, ⊕. You'll hear a jingle and the ninja will turn into a skeleton. To transform back into the ninja, but keep the extra items, simply repeat the code.
ALL WEAPONS
Pause during play and press ⊗ x3, ⊕ x3, ⊗ x3, ⊡ x6 to hear a jingle. Repeat this code to select the next available weapon.

NO FEAR DOWNHILL MOUNTAIN BIKING

CHEAT CODES
Select Time Trial and choose 'Yes' when it asks if you want to use a Competition Access Code. Then enter each of these cheats as the code…
All Bike Upgrades:
LOTSOFGEAR
Lets you select any brakes, suspension, wheels etc before race.
All Riders:
GOOBERS
All Tracks Open:
LOTSOFFEAR
Opens four extra courses. For Aso Volcano or Cuevas Del Drac, change difficulty level to Pro; for Hundfjallet Slopes or No Fear, switch it to Elite.
Alien Trail:
ABDUCTION
Select the Dry River Valley track at Pro level.
VR Trail:
JACKED_IN ('_' = space)
Select the Cuevas Del Drac track, competing at Pro level.
Wire Frame Trail:
TYREFRAME
Select Watzmann Path track at Amateur level.
Cartoon Trail:
TOON_IT_UP
Select Haworth Hill track at Amateur level.
Mirror Mode:
EDOMRORRIM
Low Gravity: BIGFLOATER
Trick Trail: MONKEYBIKE
Select new Trick Trail option from main menu.
Dots Trail: LOTSOFDOTS
Select Sunshine Forest track at Amateur level.
Lava Trail: LAVALAND2
Select Aso Volcano track at Pro level.

NUCLEAR STRIKE

CHEATS
Enter the following passwords for various cheat effects.

PACKISBACK	Unlimited ammo, armour & fuel
WARRIOR	Start with five credits
PHOENIX	No enemy fire
EAGLEEYE	Easy first level
AVENGER	No enemies on first level
MPG	Fly further without refuelling
ANDREAS	Return to previous mission
LAZARUS	Unlimited lives
WARPDRIVE	Move faster
GOPOSTAL	Unlimited ammo
COMMERCIAL	Future Strike advert
(Go to STRIKE Files and view any file (not Credits) to see it.)	

PASSWORDS	
Level 2:	CUTTHROATS
Level 3:	COUNTDOWN
Level 3B:	PLUTONIUM
Level 4:	PUSAN
Level 5:	ARMAGEDDON
Bonus Level:	LIGHTNING

O

ODDWORLD: ABE'S ODDYSEE

LEVEL SELECT
On the main menu hold R2 then press ↓, →, ←, →, ⊗, ⊗, ⊗, ○, ⊗, ⊗, →, ←. A level select menu will then appear.
VIEW ALL FMV
On the main menu hold R2 then press ↑, ←, →, ⊗, ⊗, ○, ⊗, →, ←, ↑, →.
VOICE CHEAT
Hold down R2 and press ○, ↑, ⊗, ←, ○, ↓, ⊗, → during a game. Abe will now be able to mimic passwords without uttering a sound.
GREEN FARTS
During play, hold R2 and press ↑, ←, →, ⊗, ⊗, ○. Now whenever Abe farts, green gas comes out!

ODDWORLD: ABE'S EXODDUS

LEVEL SELECT
Hold R2 on the main menu (with Abe in the middle) and press: ↓, ↑, ←, →, ○, ⊗, ⊗, ○, ⊗, ⊗, ↓, ↑, ←, →.
VIEW MOVIES
Hold R2 on the main menu (with Abe in the middle) and press: ↑, ↓, ←, →, ⊗, ⊗, ⊗, ⊗, ⊗, ⊗, ↑, ↓, ←, →.
INVULNERABILITY
During play, hold R2 and press ⊗, ○, ⊗, ○, ↓ x3, ⊗, ○, ⊗, ○.
ADVANCE TO NEXT PATH
During play, hold R2 and press ⊗ x2, ○ x2, ⊕ x2 to jump to next section.

O.D.T.

HIDDEN CHARACTER: SOPHIA HAWKINS
On main menu, quickly press ⊡, ⊡, ⊡, ⊡ to hear a noise. Sophia will now be available when you go to select a character.
HIDDEN CHARACTER: KARMA THE EX-DEVIANT
On main menu, press ⊗, ⊗, ⊗, ⊗ to hear a noise. Karma will now be selectable.
PAUSE CHEATS
To enter any of the following codes, pause the game. A noise will confirm entry.
Full Energy: ←, →, ←, →, ⊕
Full Ammo: ←, →, ↑, ↓, ⊗, ⊕
Full Mana: ←, →, ←, →, ⊗.
50 Lives: ○, ↑, ⊗, →, R2, ⊕
Upgrade Abilities: ⊗, ⊗, ○, R2, ←
(Press R2 to increase your abilities.)
Upgrade Current Weapons:
⊡, ⊡, ⊡, ⊡, ←, →, ↑, ↓
Upgrade Current Spells: ↓, ○, R2, ⊡, ⊡, R2
Full Experience: ⊗, ○, ⊗, ⊡, ⊡, R2, ⊡ (Go to statistics to find a full green bar to distribute.)
Enemy Health Disabled: ○, ⊗, ⊗, ○, ⊗ (Now just one hit will kill any enemy instantly.)

OFF WORLD INTERCEPTOR

LOADS OF MONEY
Go to the option screen, hit the ⊗, ○ and ⊗ buttons in that order six times., then hit the ⊡ button. You can also get this cheat if you have beaten the game. Watch the credits. You will now have loads of money.
LEVEL PASSWORDS
lp5vk7pzqg41417p
nrqvltb9mbjgkb8!
cqd7dc5kpl5kw741

ONE

LEVEL SELECT
Enter HEVYFEET as a password.

ALL WEAPONS
Enter MAXPOWER as a password.

P

PANDEMONIUM

SECRET MODES
Enter each of these passwords to access secret game modes…
Rock 'N' Roll: TWISTEYE
Note: Hold ⊡ + ⊡ and move ← or → to rotate screen; press ↓ to centre it.
Mutant Mania: THETHING
Note: Hold ⊡ and press ⊗ to cycle through odd shapes of your body; ⊡ + ○ swaps back to your original form.
U Can't Touch This (Invincible): HARDBODY
Gender Switch: BODYSWAP
Note: Press ○ to swap characters.

PANDEMONIUM 2

CHEATS
Enter these codes as passwords.

NEVERDIE	Invincibility
OCMCKKEJ	Play Any Level
IMMORTAL	Extra Lives

LEVEL CODES

Level 2	AIMABLOC
Level 3	FAAAGCNA
Level 4	LIABIDOA
Level 5	LDBBJLAE
Level 6	KLBFCCE
Level 7	IEBBJLMF
Level 8	POECHEJJ
Level 9	FHCAODAC
Level 10	AKAJDUC
Level 11	NIECGPCJ
Level 12	FKDAGMNK
Level 13	LKFBKLAM
Level 14	BBAMFKDK
Level 15	FPDAGMHC
Level 16	APEMFINO
Level 17	POGCLMEB
Level 18	FMDAGPIM
Level 19	FCLAGINE

PARAPPA THE RAPPER

COOL BONUS
By achieving a Cool rating in each stage, you'll be awarded a crown on the Stage Select screen. Get all six crowns and a bonus stage will appear, called KT & The Sunny Funny Band. It features Katy and Sunny dancing on a circular stage. Press ○ or ○ to change their costumes (three each), ⊕ or ⊗ to change their dancing (six each), ⊡/⊡ or ⊡/⊡ to zoom in and out, D-pad to move camera around.
Note: You have to complete each stage first, then replay to be able to reach Cool rating. Do a normal first line to get Cool flashing, then embellish the second pattern thus:
Level 1: --/⊗-⊗⊗/-⊕-⊗
Level 2: --/⊗-○-/⊗-⊗⊗/-⊗-/⊗---
Level 3: --/⊗⊗⊗⊗/-⊗⊗-
Level 4: --/○-○○/-⊗-⊗-/-RR-/-LL-
Level 5: --/L-LL/-LL-/L-LL/-LL-
Level 6: --/⊗-⊗/⊗--⊗/⊗-⊗/⊗---
CHANGE PARAPPA'S VOICE
Complete the first two levels with a Cool rating. Press ○ x3, ⊗, ⊗, ⊗, ⊗ x2, ⊡, ⊡, ⊗, ○ and finish the next level as usual. On level 4 press ⊗, ⊗, ⊗, ⊗. Hold ⊡ and press ⊗ or ○ to cycle through the voices of the other characters in the game.
PLAY AS SUNNY OR THE NINJA
Complete Level 1 with at least 3,000 points and a Cool rating. Complete Level 2 on Good with Cool status flashing. Complete Levels 3 and 4 with over 2,000 points on each and a Good rating. Complete level 5 with at least 4,000 points and a Cool rating. Complete Level 6 with at least 2,000 points and a Cool rating. Start a new game and you'll have the choice of playing as Sunny or Ninja.

PARASITE EVE 2

EXTRA MODES
Complete the game and start a new one from your saved position. You'll be given the option of playing in Normal, Replay, or Bounty mode.
Replay Mode: Depending on how well you did the first time around, you'll start the game again with bonus EXP, MP, BP and items.
Bounty Mode: Start it with bonus BP and hunt down the rogue Golems.
GOOD ENDING
For the full ending, you must perform certain tasks in the game. It's very hard to do them all in your first go, so give it a try in Replay Mode! The following criteria must be fulfilled:
1. In Dryfield, make sure that you meet Kyle in the Bar at night.
2. Kill Cannon-Mouth as opposed to scaring him off. This will result in Flint's life being spared. Mr Douglas will give you the M950 in return.
3. There is a gate in the Reservoir area of the shelter that you probably missed the first time round. After you have put in the code for the Moon Gate, go back and open the gate. It'll lead to the sewers of Dryfield. Follow Flint to the Water Tower and save Pierce. He'll give you the SUV Key. Use this to open the boot of his car, which is parked in the Gas Station. Inside you'll find Lipstick and a Tactical Vest. If you go to see Mr Douglas, he'll sell you loads of cool weapons!
4. Instead of getting Yoshida's Card, get Bowman's Card by defeating him in the corridor adjoining the Storeroom and the Sleeping Quarters.
5. Talk to Pierce on the Laboratory Phone and meet him in the Pod Service Room.
6. Save Pierce from the Golem Room.
7. Talk to Jodie outside the army tent and give Eve's Teddy to Flint.

SCAVENGER (SUPPORTLESS) MODE
Complete the game with at least 69,001 EXP (you'll probably have to do it again in Replay mode to earn enough) to unlock Scavenger mode.
NIGHTMARE (DEADLY) MODE
Complete Scavenger mode to unlock this.

PARODIUS DELUXE PACK

HIDDEN STAGE
Shoot down the ships in the first wave of Stage 2. Then, when the second wave flies on screen, shoot the first ship and avoid all the others. The enemies will then explode and you'll be warped into a tough hidden section.
INVINCIBILITY
Pause the game and press ○ x2, ○ x2, ⊗, ⊗, ⊗, ↓, ← to hear a sound. Repeating the code turns it off.
MAXIMUM POWER-UPS
Pause the game and press ↑ x2, ↓ x2, ←, →, ←, →, ○, ⊗ to hear a sound. This code can be repeated at any time.
LEVEL SELECT
At the title screen press ⊗ x5, ○ x7, ⊗ x3.

PEAK PERFORMANCE

SPECIAL CLASS
Press ⊡ + ⊗ at the car selection screen under class A, B, or C. The special class will now be selectable.
HIDDEN VEHICLES
Note: Each of the hidden vehicles may be saved for easier selection after they are found. All the vehicles may also be tuned up.
Nissan 240 ZX & Bus: Drive a car and complete the Bay Area track with a time less than three minutes.
Diablo: Select a car and finish the Uptown Driveway track in first place under all three difficulty levels in 1 Player mode. Finish in first place in the next level. Next, race the Uptown Driveway track in Time Trial mode and find the parked Diablo.
Porsche: Select a car and finish the Seven Tight Corners track in first place under all three difficulty levels in 1 Player mode. Race the same track in time trial mode and find Porsche at the hotel.
McLaren & Truck: Select a car and finish the Pikes Peak Hill Climb track with a time less than 2:30. Note: These vehicles may only be driven in Time Trial mode.
Scooter: Select a car and race the Northern Country track in Time Trial mode in an anticlockwise direction. Go through the gate near the river on lap 2 to find the scooter.

PERFECT WEAPON

PLAY AS CYBORG BLAKE
Pause game, then press ⊡ + ⊡ + ○ + ⊗. If it's worked, you'll hear "No way!".
BIG HEAD MODE
Pause game, then press ⊡ + ⊡ + ⊡ + ↓.
ALL SPHERE MODE
Pause game, then press ⊡ + ⊡ + ⊕ + ⊗.
LEVEL SELECT
Pause game, then press ⊡ + ⊗, ○, ⊗, ○.

PHILOSOMA

HIDDEN GAME
To play the hidden game Phalanx, while the game is loading press and hold L1 and R2 on controller 2.

PITBALL

VIEW FMV SEQUENCES
Highlight the 'FMV Test' selection on the options menu and press ←, →, ⊗, ⊗.
MINI-GAME
Highlight any ending on the 'FMV Test' screen and press ⊕ + ⊗. The team ending that was highlighted determines what type of ship will appear in the mini-game. Pressing ⊕ + ⊗ without a highlighted ending will result in a first-person view.

PITFALL 3D

CHEAT PASSWORDS	
For the desired effect, enter any of the following passwords.	
GIVEMELIFE	More lives
PLAYMOVIES	View FMV
CRANESBABY	1980s Pitfall
ZEROGHARRY	Levitation
BIGHEADHARY	Big heads
CREDITS	Watch credits
2DHARRY	Disappear
PITFALLCOMIC	View 2D scenes
STOPTALKING	No commentary
STEVECRANEME	Maximum lives
VIGILANTE	Demo mode
DISCOLIGHTS5	Level 3 with 56 lives

SPECIAL MESSAGES	
Enter any of the following passwords to view a special message…	
SURFINGHARRY	Message 1
SHARKY	Message 2
IMPRESSGIR	Message 3
JESUSHINT	Message 4
RICHARD	Message 5
BETH	Message 6
STEPHEN	Message 7
MOMANDDAD	Message 8
REDJAY	Message 9

OLD PITFALL GAME CHEATS	
After entering the password CRANESBABY for the original 1980s Pitfall game, you can cheat on it with these codes:	
Unlimited Lives: Press ⊡ + ⊡.	
Crocodile Message:	
Press ⊡ + ○ while on a crocodile screen.	
Change Head to Atari 2600 Programmer: Press ⊡ + ⊡.	
Change Head to Programmer's Daughter: Press ⊡ + ⊡.	

LEVEL PASSWORDS	
Level 2	METROPOLIS
Level 3	DEEPDARK
Level 4	TEMPLEME
Level 4A	GEEHEISBIG
Level 5	HOTROCKS
Level 6	GOINGDOWN
Level 7	WOWTHATSHOT
Level 7A	BIGWORMGUY
Level 8	JAILBREAK
Level 9	THUNDERDOMES
Level 10	MAGICGARDEN
Level 11	SPOOKYMESAS
Level 11A	BESTFORLAST

POCKET FIGHTER

PLAY AS DAN
On the character select screen, highlight Ken and press →.
PLAY AS GOUKI
On the character select screen, highlight Ryu and press ←.

PO'ED

STAGE SELECT
On the main menu, press ⊡ + ⊡ + ⊡ + ⊡ + ↑ together. Release them, then press ⊗ to start a new game. On the difficulty screen, press ⊡ + ⊡ + ⊡ + ⊡ + ↓ together. Pick a difficulty and the stage select appears.
FULL INVENTORY
Go to the Map Screen (press ⊕ + R2). Press ← until the arrow (that represents you) is pointing at you. Press R2 to return to Standard View. While the camera rotates, press ⊡ + ⊕ + ○ + ⊗. Press ○ and you should have all the weapons.
INVINCIBILITY
Make sure you have the drill before you do this (use Full Inventory cheat to get it). Go to somewhere safe and bring up the Weapon Select menu. Select Frying Pan with ⊡ or ⊡. Return to game, then to Weapon Select. Press ⊕ + ⊡ to cycle through the weapons until you get a flashing 999 on your health counter. To turn it off press ⊕ + ⊡ again.
AMMO REFILL
Enter Foot Mode. Do a backflip (⊕ + ⊡). While flipping press → + ○ + ⊗.
HEALTH REFILL
Enter Foot Mode. Do a backflip (⊕ + ⊡). While flipping press ↓ + ○ + ⊡.
FARTING ARSES
Select Load Game from the main menu. Press ⊡ + ⊡ + ⊡ + ⊡. Now the walking arses will make a farting sound when firing!
SEE THE FINAL SEQUENCE
Select Load Game from the Main Menu. Hold → and press ⊗. Press ○ to cancel. Press ⊕ + ← and release buttons. Press ○ button and you'll see the ending scene.
TURN OFF COLLISION DETECTION
You must be in jetpack mode. Locate a dead body of any kind. Stand on a dead body. Press ○ to bring up weapons selection. Press ⊡ + ↻. You'll start falling through the floor, so use jetpack to get around.
TURN COLLISION DETECTION BACK ON
Press ○ to bring up weapons selection. Press ⊡ + ↘.

PONG

LEVEL SELECT
At the options screen, press ⊡, ⊡, ⊡, ⊡, ⊡, ⊡. Select the star field beyond what looks like the final level to play the original 1972 Pong.
UNLOCK FIRST LEVEL
At the zone selection screen, pause the game and press ⊡, ⊡, ⊡, ⊡, then resume play.
UNLOCK SECOND LEVEL
At the zone selection screen, pause the game and press ⊡, ⊡, ⊡, ⊡, then resume play.
UNLOCK THIRD LEVEL & SECRETS
At the zone selection screen, pause the game and hold ⊡ + ⊡ + ⊡ + ⊡, then resume play. This also unlocks the secret power-ups and the three classic black and white versions of Pong.

POOL HUSTLER

BOWLLIARDS MODE
Press ↑ x2, ↓ x2, ○ x2, ○ x2, ←, →, ⊗, ⊗ at the title screen to hear a "ker-ching!" You can now select Bowlliards from main menu.

POOL SHARK

UNLOCK ALL LOCATIONS & TABLES
Rename either player as CW12 4AP (with a space between the 2 and 4). Then return to the match options, where you can now select all the locations and tables. You can also enter the following codes…
Show Ball Trajectories: When it's your turn, press ⊡ + ⊡ + ⊗ to bring up lots of coloured lines to show where every ball will go!
Instant Win: When it's your turn, press ⊡ + ⊡ + ⊕ to instantly win the match.

POP 'N' TWIN BEE DELUXE PACK

STAGE SELECT
Gain a high score of 573,000. Wait until you're at the demo screen with Princess Merora, then hold ⊡, ⊡ and use the D-pad to choose any stage. If you score 1,000,000 or higher, you can repeat this trick twice.
DARK PLAY
In Arcade Mode, pause the game and press ↑ x2, ↓ x2, ←, →, ←, →, ○, ⊗.

POPULOUS: THE BEGINNING

CHEATS MENU
Start the first level. Move the pointer over a tree on your island and press ○. Repeat this for every tree on the island and you should hear a crack of thunder. Pause the game and you'll see the Cheats option at the bottom of the menu. Select it and you can choose all buildings, all spells, and maximum mana.

PORSCHE CHALLENGE

CHEATS
These codes must be entered on the main menu screen (1-Player, Options).
All Cars Jump: ↑ + ⊗, ↑ + ⊗, ↑ + ⊗, ↑ + ⊗, ↑ + ⊗, ↑ + ⊗, ↑ + ⊗
High Voices: ↑, ○, ↑, ○
Hyper Car: R2 + ⊗, R2 + ⊗, R2 + ⊗ + ⊗
Interactive Tracks: ↓ + R2, ↑ + R2, R2, R2
Long Tracks: R2 + ↑, R2 + ↓, R2, R2
Mad Race: ↑, ←, → + R2
Mirror Mode: ← + ⊗, ↓ + ⊗, → + ⊗
Test Driver: → + ⊗, ← + ⊗ + R2 (unlocks black Porsche)
Tune Test Driver: ← + ⊗, → + ⊗ + R2 (can tune car)
Unlimited Retries: ⊡+⊡, ⊡+⊡+⊗
User Car Jumps: ⊗, ⊗, ⊗
Invisible Car: ⊗ + ⊗, ⊡+⊡, ⊗ + ⊗, ⊡+⊡, ⊗ + ⊗ (crashes on some tracks)
Fish-Eye Lens: ⊗ + ⊗ + ⊗, ⊡, ⊡, ⊡, ⊡ (you may not notice any difference in the view)
End Of Game: ⊗, ⊗, ← + R2, → + R2

POWER MOVE PRO WRESTLING

PLAY AS SPARROW
At the title screen press ⊗, →, ○, ↑, ⊗, ←, ○, ↓, ○, ⊗, ⊗, ⊗, ⊗, ↓, ←, ○, ↑, ⊗, →, R2. At the wrestler select screen, highlight Commandant and press R2.
PLAY AS GORGON (THE ANNOUNCER)
At the title screen press ⊗, ⊡, ⊡, ⊡, ⊡, ⊡, ⊗, ↓, ⊗, ○, ⊗, R2. At the wrestler select screen, highlight Agent Orange and press R2.
PLAY AS SALLIE (THE REFEREE)
At title screen press ↑, ↓, ←, →, ○, ⊗, ⊗, ⊗, ⊡, ⊡, ⊡, R2. At wrestler select screen, highlight El Temblor and press R2.

POWER RANGERS: LIGHTSPEED RESCUE

UNLOCK TITANIUM RANGER
Complete the game, making sure to save the Titanium Ranger at the end. After the credits, you'll have to save and then restart your game. The Titanium Ranger is now selectable.
CHEAT CODES
On the main menu, select Codes, then Enter Code to input any of the following codes. The message 'New Code Activated' should appear. Now select the Activate Codes option and press ←/→ to toggle codes on/off.

Level Skip:	OMEGA
Unlimited Continues:	FOREVER
Unlimited Lives:	IMMORTAL
Unlock All Galleries:	SHOWCASE
Titanium Ranger:	ULTIMATE
Infinite Health:	D4B7E1O9G7
Infinite RPE:	N7F6U2A5A1

PREMIER MANAGER '98

EASY MONEY
Play both your pre-season away friendlies at Juventus and you'll be given £4 million to spend.

PRO 18 WORLD TOUR GOLF

LONGER SHOTS
Select the information icon on the main menu, then choose Create Golfer. Enter LONGSHOTWONDER as the name. After selecting the golfer image, go to any game mode and select your newly named player to activate the cheat.

PROJECT OVERKILL

CHEATS
Pause, then select 'Review Mission' and enter any of the following codes.
Life Refill: Hold ⊕ press ⊗, ○, ○, release ⊕. Hold ⊕ press ⊕, ○, ○, release ⊗.
Cloak: Hold ○ press ⊕, ⊗ x2, ⊕, release ○. Hold ○ press ○ x2, release ○.
Speed: Hold ↑ press ○ x3, release ↑. Hold ↓ press ○, ⊕, ⊗, release ↓.
Max Ammo: Hold ⊗ and press ⊕, hold ○ and press ○, hold ⊗ and press ○, hold ○ and press ⊕.
End Level: Press ○, ↑, ↓, ↑. Hold ⊕ and press ⊗. Hold ○ and press ○.
Test Mode: Press ←, →, →, ←. Hold ○ and press ○. Hold ○ and press ○.

PSYBADEK

PASSWORD CHEATS

Level Select:	GOANYWHERE
Turbo Mode:	DEKPOWERUP
Nine Lives:	DONTDIONME
Snow Dek:	CLAPPEDOUT
Large Xako:	INLILLIPUT
Tiny Xako:	SIZOFANANT
Lunar Gravity:	WALKONMOON
Upside Down:	TOPSYTURVY
Wobble Mode:	JELLYJELLY
Slippery Mode:	GREASEDDEK

PUMA STREET SOCCER

SUPER STARS
On the 'Press Start' title screen, press ⊡, ⊡, ⊡, ⊡ x2, ⊡, ⊡, ⊡.
The Super Stars option will now be unlocked on the main menu. Select it to see the superstar players. To add any of them to the international teams, select Team Tactics from the main menu, then replace your players with the superstars on the right-hand list.
EXTRA TEAMS
After inputting the Super Stars code on the title screen, press ⊡, ○ x2, ⊡, ○ x2, ⊡, ⊡.
PUMA SPORTS GARDEN PITCH
On the 'Press Start' title screen, press ⊡ x7, ⊡.

Q

QUAKE II

MULTI PLAYER CHEATS
Completing the game in Single Player mode will unlock extra options for Multi Player mode. Depending on which difficulty level you achieved it on, you'll get a different selection: Easy = Bronze, Medium = Silver, Hard = Gold. Save the file to a memory card, then Load Settings in a Multiplayer game for these extra Game Variables options…

Bronze:	Weapon Stay, One Shot Kill
Silver:	Bronze options plus Game Speed, Blast Force
Gold:	Silver options plus Infinite Ammo, All Weapons

R

RAGE RACER

TOGGLE MIRROR ON/OFF
Whilst racing in internal view mode, pause the game, hold ⊗, and tap ⊡ to make the rear-view mirror disappear. Press ⊡ to bring it back.
MIRROR MODE
Select 'Race Start' from the main options and then hold ⊡ + ⊡ + R2 + L2 until the race begins.
ADVANCED COLOUR PALETTES
Select 'Customise' from the main options, then select 'Design' and choose any logo or create your own. Select 'Paint' and then press any direction until the cursor is off the painting area. Now press a button to move onto the colour palette and then press ⊡ + ⊡ + ⊡ + ⊡ + R2. Additional boxes will appear on the right labelled R, G and B (red, green and blue). Pressing ↑ and ↓ will change which hue you alter, then pressing ⊡ + ↑ or ↓ will alter the number in the hue box.
Now move the cursor onto the painting area and press ⊡ + ⊡ + ⊡ + ⊡ + R2. A cross-hair will appear in the smaller picture area. Keeping it inside the painting area, press ⊡ + ⊡ in conjunction with any direction to rotate your design around.
INFINITE MONEY
Complete the Normal GP (all the classes). Wait for the credits to roll to the end. Save the whole game into a brand new block. Go back to play the Normal GP at class 5 and you should be able to choose only one car (GNADE). Select it and press Race Start. During the countdown (3, 2, 1, Go), press R2 and choose Retire. Enter the Normal GP again, then choose Class 1. You should now have infinite money. Note: You can also do this cheat in Extra GP mode.

RAGING SKIES

EXTRA TIME
Hold ⊡ + ⊡ + ⊡ + ⊡ + ○ + ⊗ + ⊕ + ⊕ + ← as the game loads.

RAIDEN PROJECT

FULL CREDITS
Hit the R2 button after dying (at the countdown) to keep full credits for continues.
Alternatively, go to the option screen where you can set your credit number, then press ⊕ + ⊗ + ⊕ + ○ together and you'll get FREEPLAY.
MISSION SELECT
Go to the Settings menu and choose Difficulty. Hold ⊡ + ⊡ + ⊡ + ⊡ and press R2.
EXTRA OPTIONS
During play, hold ⊡ + ⊡ + ⊡ + ⊡ together to bring up a screen which allows you to adjust the resolution and move the screen around, as well as some other features.
POWER-UP PIXIE
Watch for trees that are slightly off-colour, generally on the right side of the screen, which stop your fire. Get close and fire at them. An explosion should release a flying pixie. Capture it and, when you die, the pixie will release power-ups for you.

RAINBOW SIX

LEVEL SELECT
At the main menu, hold ⊡ and press ⊗, ○, ⊗, ⊕ x2, ○, ○ x2. Start a game and you'll be able to select any mission.
Note 1: You can also enter this cheat during play, by pausing the game (and then aborting mission).
Note 2: For the NTSC version of the game, try this code at main menu: hold ⊡ and press ⊗, ⊗, ⊗, ○ x2, ⊗, ○.

DATABURST

PSone CHEATS ◻ NEW CHEATS IN ORANGE

MENU CHEATS
At the main menu, hold ◻ to enter these codes. A message will confirm correct entry.
Note: Some of these codes can also be entered by pausing during play. Some can be turned off by re-entering them.
All Operatives Revived: ✪ x2, ✪, ⊗ x2, ✪, ⊕ x2
Invincible Hostages: ⊗ x2, ⊗, ✪, ✪, ✪, ⊗
No Terrorists: ✪, ⊗ x2, ✪, ⊗, ✪, ⊗
View Ending: ⊕, ✪, ⊗ x2, ⊗ x2, ✪, ✪
Maximum Attributes: ✪, ⊗, ✪ x2, ⊗, ⊗, ✪ x2
Victory Conditions Off: ⊗, ⊗ x2, ✪, ⊗, ⊗, ✪, ✪
PAUSE CHEATS
Pause during play, then hold ◻ to enter these codes. A message will confirm entry.
All Doors Unlocked: ✪, ⊕ x2, ✪, ⊗, ⊗, ✪
Ammo Restored: ⊕ x2, ⊗, ✪, ✪, ✪, ✪
Invincibility: ⊗, ✪, ✪ x2, ✪, ⊗, ⊗ x2
All Maps: ✪, ⊗, ⊗, ✪ x2, ⊗, ✪
Carry All Items: ✪, ⊗ x2, ⊗, ⊗, ✪, ✪
All Main Guns: ✪, ⊗ x2, ✪, ⊗, ✪, ⊗
All Secondary Pistols: ✪, ✪, ⊗, ⊗, ⊗, ✪, ✪, ⊗

RAINBOW SIX: ROGUE SPEAR

MISSION SELECT
Start the game with no memory card in either slot. Select Campaign mode then Load Game. A screen will appear with question marks. Enter the password PBHHPBP?HI? and press ✪ to unlock all the missions.

RALLY CROSS

SPECIAL PASSWORDS
Enter these either as the Lap/Course Record name or New Season name ('_' = space).
Win Rookie Season: vet_me
Gives you four extra cars and access to the Alpine track.
Win Veteran Season: im_a_pro
Gives you four more cars and the Gardens and Stadium tracks.
Win All Pro Seasons: weeoo
Gives you the three pick-up trucks.
Heavy Cars: stone
Lighter Cars: feather
Low Gravity: float
Sharp Turning: spinner
Fat Tyres: fat_tires
No Wheels: no_wheels
Just Wheels: wheels
No Collisions: banzai
No Mud Slowdown: noviscous
Normal Gravity: radbrad

RALLY CROSS 2

CHEATS
Enter each of these codes as the player's name when starting a new season. Press ✪ to accept the name, then select a single race.

SISAO	Original Rally Cross Oasis Track
ELGNUJ	Original Rally Cross Jungle Track
FOSTER	Little Woods Track
NIVEK	Frozen Trail Track
MIT	Dusty Road Track
KCIN	Rock Creek Track
CIRE	Dry Humps Track
BSIRHC	Hillside Track
AIRFILLED	Low Gravity
LEADSHOT	Original Rally Cross Game Physics
MOONEY	Restore Rally Cross 2 Game Physics
INCORPOREAL	Disable Collision Detection
MOOBMOOB	All Regular Tracks, All Difficulties & Cars

UNLOCK DIFFICULTY LEVELS
These player names let you start at the last race of the season with a large point lead. You don't need to finish the race to become champion and unlock the next difficulty level.

PREVET	Veteran Level
PREPRO	Pro Level
PREALL	All Regular Tracks & Cars

RALLY MASTERS

SUPER CODE
Enter the Options screen from the main menu and select Code Entry. Input J20X4CRFL4ZT as a code to unlock everything in the game.

RAMPAGE 2

EXTRA CHARACTERS
Enter the following passwords to unlock bonus characters.

LVPVS	Ralph
SM14N	George & Ralph
S4VRS	Lizzie, George & Ralph
N0T3T	Myukus
B1G4L	Alternate Myukus
SRY3D	Noobus

CHEATS MENU
Enter BVGGY as a password. Select Options, then Cheats for the full cheats menu.

RAMPAGE THROUGH TIME

PASSWORD CHEATS
Enter each code as a password. If entered correctly, the game will return to main menu.
Boss Rounds In Challenge Mode: J0M3L
Full Power Meter: J0SHS
Your power meter will now always recharge.
View All FMV Sequences: 12345
To view movies, select Cheats in options menu.

RAPID RACER

CHEATS
Input these on the name selection screen in one-player mode before they become available in other game modes. (Note: ' ' - space)

Extra Boats:	_BOA
Duck Mode:	_QAK
Hurricane:	HURR
Unlock Day Tracks:	_DAY
Unlock Night Tracks:	_NIT
Unlock Mirrored Tracks:	RRIM
Random Track Generator:	FRAC
Win Race:	WINR

Quit the race to be awarded first place.
Day Track Select: D_ _#
equals the number of the track you want.
Night Track Select: N_ _#
equals the number of the track you want.
Mirrored Track Select: M_ _#
equals the number of the track you want.
Porsche Mode: BXTR
This enables the Porsche cheat, but it only works if you load in a *Rapid Racer* saved game from a memory card that also contains a *Porsche Challenge* saved game.

RAPID RELOAD

PASSWORDS
Wait until the title screen comes up, then hold ◻ + ◻ + ◻ + ◻ on pad 1. Then press ⌨ and 'Push Start' should change to 'Secret Code' with two letters alongside. The left-hand letter is changed by pressing ↑ or ↓, and the right by using the ✪ and ✪ buttons, to enter the following level codes:

Stage 2	MA
Stage 3	UT
Stage 4	RH
Stage 5	MK
Stage 6	HT

SPECIAL CODES

Small character	CM
Huge character	QB
Smaller windows	MV
Start with nine bombs	YI
Axel and Ruka turn into one-hit wonders	TY
Weapon power-up time starts with 999	SS

DEBUG MODE
Set the code to MA, press ⌨, then change code to SV and press ⌨. Then press any of the following on pad 2:
↑ ..... Boosts weapon power to max (10 second duration)
↓ ..... Voice mode on/off
← ..... Gunlock type change
→ ..... Skips area (disengages invincibility)
✪ ..... Invincibility on/off (falling will still cause damage)
⊕ ..... Increases number of bombs
⊖ ..... Switches selected weapon type from Axel to Ruka
✪ ..... Increases weapon power-up time by 30 seconds

RASCAL

LEVEL & ROOM SELECT
Enter HOUSE as a password and begin a game. Press ◻ during play to select a new level or ◻ to choose a room.

RAYMAN

Note: These cheats may not work on the Platinum version of the game.
EXTRA CONTINUES
If you have 0, 1, or 2 continues left, when you are at the continue screen, press and release successively the following directions slowly (one per second) while Rayman is staggering around: ↑, ↓, →, ←. You should get ten continues. However, this doesn't work all the time, so your best bet is to save the game with one continue left, die three times, try the cheat and repeat it if it does not work.
PICTURE IN PICTURE
Pause the game. While holding down ◻, hit ⊕ x2, ←, ⊕ x2.
NO 'PAUSED' TEXT
While paused, hold ◻ + ◻ to make the paused text disappear.
LARGE RAYMAN DEMO
After the Ubi Soft logo, press and hold ◻ + ◻ + ◻ + ◻. Then at the animation of rock wall, hold ⌨. Keep holding down everything until the screen goes black.

LEVEL PASSWORDS

Start	38W8Z92W9M
Pink Plant Woods	L8W8Z9LW9M
Anguish Lagoon	L0W8ZH2W9M
Swamps Of Forgetfulness	L04JPHLW9M
Mosquitos Nest	L044Z9LNHM
Bongo Hills	B0D47H◻9X
Allegro Presto	B0D47I◻9X
Gong Heights	B04DG13L9K
Mr Sax's Hullabaloo	B0D47R3HHP
Twilight Gulch	BH4N71I3NP
Hard Rocks	T9DNR33NF
Mr Stone's Peaks	49DN71IWF
Eraser Plains	DW447I1CN7
Pencil Pentathlon	4NBN71I5NF
Space Mamma's Crater	DCT4G13CDF
Crystal Palace	DCTW81ICD7
Eat at Joe's	NWTDDR1346
Mr Skop's Stalactites	NW7WD15I4Q

RAY STORM

EXTRA CREDITS
To receive an extra few credits, repeatedly tap ⌨ at the title screen.
FREE PLAY MODE
When 'Press Start' appears on screen, hold ◻ + ◻ + ◻ + ◻ and press ⌨, ↑ x7, ↓, ↑ x4, ⌨. You'll hear "Limiter Released" if it's worked. Now go to Configuration screen and turn off Credit Limit to enable free play.
LEVEL SELECT
Complete Combat mode game in Arcade mode.

RAY TRACERS

DRIVE TSUMUIIKAZE
Beat Tsumuji in Time Attack mode.
DRIVE WHITE VESTAL
Finish the game with each car, without using any continues.
DRIVE BLACK VESTAL
Finish the game driving the White Vestal.

RC STUNT COPTER

CHEAT CODES
Enter all these codes at the title screen. You'll hear "Cheaters never prosper!" if it's worked.
All Gold Medals: ↓, ↑, ←, →, ✪, ✪, ⊗
Level Select: ↓, ↑, →, ←, ✪, ✪, ⊗
Extra Points: ◻, ◻, ◻, ◻, ✪, ✪, ⊗
View Ending Sequence: ↑, ↓, ←, →, ✪, ⊗, ⊗, ⊗
Long Name: ↑, ↓, ←, →, ✪, ✪, ⊗, ⊗

RC REVENGE

UNLOCK ALL TRACKS
At main menu, press ◻, ◻, ◻, ⊗, ⊗.
UNLOCK ALL CARS
At main menu, press ◻, ◻, ◻, ◻, ⊗, ⊗.
UNLOCK NEXT CUP
At main menu, press ◻, ◻, ◻, ◻.

READY 2 RUMBLE BOXING: ROUND 2

SECRET SLUGGERS
Every time you complete Arcade mode, an extra one is revealed...

Completed	Character
x1	Freak E Deke
x2	Michael Jackson
x3	GC Thunder
x4	Wild 'Stubby' Corley
x5	Shaquille O'Neal
x6	Freedom Brock
x7	Rocket Samchay
x8	ROBOX RESE-4
x9	Mr President (Bill Clinton)
x10	The First Lady (Hilary Clinton)

BOX AS RUMBLE MAN
Complete Championship mode with all characters, then complete Arcade mode on Hard difficulty to unlock Rumble Man.
CHAMPIONSHIP COSTUMES
Complete Championship mode to unlock your fighter's champion costume.
CHARACTER SELECT CODES
Enter the following codes at the character selection screen, to hear a bell sound.
Fat Boxer: → x2, ↑, ↓, →, ◻ x2
Thin Boxer: → x2, ↑, ↓, →, ◻, ◻
Undead Boxer: ←, ↑, →, ↓, ◻ x2, ◻
Big Gloves: ←, →, ↑, ↓, ◻, ◻

REBEL ASSAULT

CHEATS
Go to Options and choose 'Enter Passcode'.
Invulnerability: ✪, ⊗ x2, ✪, ⊗, ✪
Level Skip: ⊗ x2, ⊗, ⊕ x2
Movie Mode: ✪, ⊕, ⊗, ✪, ⊗ x2
ACCESS ALL LEVELS
Easy Level: ✪, ⊗, ✪, ⊗, ✪, ✪
Medium Level: ✪, ⊗ x2, ⊗, ✪, ✪ (PAL version)
Hard Level: ✪, ⊗ x3, ✪, ✪ (PAL version)

REBEL ASSAULT II

OPEN ALL LEVELS
Go to the options screen and choose the 'Enter Passcode' option. Enter the code: ✪✪✪✪✪✪

RE-LOADED

PLAY AS FWANK – SORT OF!
On the Character Select screen, press ◻, ⊗, ◻, ↓ x2, ◻, ⊗, ◻ x2. You should hear a sinister laugh and a red balloon will appear on the right-hand side of the screen. This will then float over to the left and position itself over Sister Magpie. Now when you move the cursor over her, Fwank will be selected. However, when you start the actual game, you'll still play as Sister Magpie!
CHEAT CODES
To enter the following cheats, pause the game and then hold ◻ + ◻ for about ten seconds (or until selection bar stops moving). Then input relevant code. Note: You may have to enter each of the codes below in order.
Infinite Health: ↓, →, ←, ✪, →, ↓
When close to death, pause the game and click on 'Health' option to replenish your bar.
Infinite Ammo: ✪, ←, ←, ←, ⊗, ✪, ↓.
Pause and click on 'Ammo' option.
Full Power: ←, ↑, ✪, ⊗
Pause and click on 'Full Power' option.
Level Skip: ←, ✪, ✪, →, ⊗, ✪, ↓
Pause and click on 'Level Skip' option.
Coordinates Display: ↓, ✪, ↓, ✪, ↓, ✪
Unpause and your map coordinates will be shown on-screen.

RESIDENT EVIL

ROCKET LAUNCHER
To start the game with rocket launcher plus infinite ammo, you must first complete the game in under three hours. You'll then be able to save the rocket launcher to your inventory.
CHANGING CLOTHES
Complet the game with a good ending (whereby you rescue BOTH team members) and you'll be awarded the Special Key which will be added to your inventory and saved in preparation for the next game. This will let you open the previously locked door in the wardrobe and enter the hidden wardrobe closet. In here you can get an alternative set of togs for your chosen character.

RESIDENT EVIL 2

RANKINGS
After beating each scenario, your performance will be ranked from A to F. This is determined by both the time taken and the number of saves used. For a top ranking, try not to save more than ten times in each scenario. Your ranking is also affected by the use of the special infinite ammo weapons – you won't get an A grade if using one.
ALTERNATE UNIFORMS
Start the first scenario on Normal difficulty. Head for the police station, but without picking up any items. The two zombies in the park outside the station will vanish, and a new one will appear below the steps outside. He is none other than Brad Vicars, transformed into a super-zombie who takes 20 hits to kill – so enter the station to grab some more ammo. Return and kill 'Brad', then search his body to find the Special Key. Take it to the save room next to the Dark Room and use it to open the locker containing alternate uniforms. There's a cowgirl one for Claire, with a rapid-firing six-shooter; and two for Leon, one of which enables him to shoot one-handed.
INFINITE AMMO WEAPONS
Each infinite ammo weapon will appear in the next game after the first chest is opened, and is accessed by completing scenarios (on Normal difficulty) within time limits in the following order...
Rocket Launcher: Complete either Claire or Leon's first scenario in under 2.5 hours with an A or B ranking.
Gatling Gun: Complete either character's mission B in under 2.5 hours, with no saves, no first-aid sprays, and either an A or B ranking.
Machine Gun: Complete either character's second scenario in under 3 hours with A or B ranking.
All Three Weapons: Complete either character's second scenario in under 2.5 hours with an A or B ranking.
Rebecca Chamber Picture: If you search the desk on the left side of the STARS office, you'll be told, "It's trashed, someone must have searched it." However, you can search it repeatedly (about 50 times) until a roll of film is found. Take this to the Dark Room to see a photo of Rebecca in basketball gear.
PLAY AS HUNK & TOFU
1. You need 8 free blocks on your memory card.
2. You need to play the game four times, one for each character's two scenarios, in less than 2.5 hours with an A ranking; ie don't save more than three times (and don't use any first-aid sprays if you want an A ranking). NO special weapons may be used at this point (but you can later).
3. Save each game separately on the memory card – don't overwrite.
Play CLAIRE A as above. This will save as LEON B. Save on Memory position 1 on memory card.
Play LEON A. This will save as CLAIRE B. Save on Memory position 2.
Play LEON B, loading from Memory position 1. This will save as CLAIRE A. Save it on Memory position 3.
Play CLAIRE B, loading from Memory position 2. This will save as LEON A. Save the game on Memory position 4.
4. Now, along the way, you will have been awarded the HUNK save file. Save this on Memory position 5.
5. Now you have to play two more scenarios to finally obtain Tofu. For these two scenarios you CAN use any infinite special weapons that you've earned along the way, but you need an A ranking as before, with a time of less than 2.5 hours using no first-aid sprays and NO SAVES.
6. For these final two scenarios, do as follows. Play LEON A, loading it from Memory position 4. This will save as CLAIRE B. Save this game on Memory position 6.
Play CLAIRE B, loading it from Memory position 6 as above. This will save as LEON A. Save this game on Memory position 7.
7. As soon as this is saved, you'll be given the TOFU save file. Save this file on Memory position 8.

RESIDENT EVIL: DIRECTOR'S CUT

DOUBLE ITEMS
On the skill level screen, highlight Advanced and hold → and it'll turn green. This will give you double of every item collected.
RESIDENT 2 SKILL LEVELS
On the *Resident Evil 2* demo, highlight New Game and hold →. You'll now be able to choose Normal and Rookie modes.

RESIDENT EVIL 3 NEMESIS

BOUTIQUE KEY
Complete the game once and wait for the credits to end. You'll receive the key to the Boutique on the first street at the start of the game. Enter it to change your character into an alternate costume.
ALTERNATE COSTUMES
Complete the game on Easy level with any rank better than F to unlock Jill's costume from the original *Resident Evil* and Regina's costume from *Dino Crisis*. To unlock three more costumes, complete the game on Hard level with an A rank. This unlocks Police Miniskirt, Disco, and Biker costumes.
THE MERCENARIES
Complete the game once to unlock a special sub-game, The Mercenaries. You control Carlos, Mikhal or Nikoli and have a 2 minute time limit to get from the train to the starting room – increased by killing enemies and rescuing captives. Money is awarded upon completion, enabling you to buy better weapons.
EPILOGUES
Complete the game on Hard level to unlock Epilogues. These are brief biographies of each character in the entire *Resident Evil* series. Getting better ratings can unlock the other epilogues: there are eight in total.

RESIDENT EVIL SURVIVOR

ROCKET LAUNCHER
Complete the game on the Normal difficulty setting with an 'S' ranking and save the game when prompted. Load the saved file to begin a new game with the Rocket Launcher and infinite ammunition for it.

RIDGE RACER

EXTRA CARS
Obtain all 12 standard racing cars by scoring a 'Perfect' by blasting every single alien in the Galaga game.
MIRROR MODE
Start a race and drive up to the end of the slip-road, then turn around and race back to the start line. As you approach the barrier at the back, it'll disappear and you'll now be racing in reverse on a mirrored track.
MOVE FLAG
To move the Ridge Racer flag around on the title screen, hold ◻ + ◻ and press the other buttons to move it. You can also speed up the rotation of the cars and tracks on their respective select screen by using this technique.
DEVIL CAR
When you place first on all three standard tracks, go to the Time Trial mode and you'll be racing against two other cars. The extra one is the 13th Racing Devil Car. To beat it, you must overtake it whilst it is stationary on the second lap and then maintain a perfect racing line throughout the remaining duration of the race. Do this and the Devil Car will appear to the left of the first car on the select screen.

RIDGE RACER REVOLUTION

EXTRA CARS
Unlock them by getting a perfect result in the Galaga loading game, shooting all 40 enemy craft.
SECRET OPTIONS
Don't shoot any of the ships in Galaga. After all the ships have gone by, there will be a small firework burst. Go to the 'Other' screen and you can now set the racing time from Normal, Morning, Evening, and Night.
SPOTLIGHT CONTROL
Hold ◻ + ◻ at the main menu.
BUGGY MODE
To turn all the cars into small buggy-type vehicles, complete the Galaga loading game scoring a 100% hit ratio. To make this much easier, when you switch on your PlayStation on, press and hold ◻ + ◻ + ⌨ + ↓ + ✪. Now when you play Galaga, your ship will fire a laser beam that can wipe out enemies with ease. Start the game as normal and you'll have all the cars at your disposal, all squashed!
TOGGLE MIRROR ON/OFF
Pause the game, then hold ✪ and press ◻ to make the mirror vanish. Press ◻ to make it reappear.
ZOOM CAR IN/OUT
Drive using the external view mode and pause the game. Hold ✪ and press ◻/◻ to zoom in/out on your car.
SPINNING MODE
Select a Time Trial race and, when the Start command is highlighted, hold the accelerator and brake until the action switches to the track.You begin the race as normal, but will see the message 'Spinning Point' appear as you reach the first bend. Take your finger off the accelerator and quickly press it again to send your car into a spin. You can perform 360°s, 540°s and even 720°s with a bit of practice. You'll get marked on technique and there are three spinning points in each track!
MIRROR MODE
Start the game as normal, drive a little way down the track and turn the car around. You'll see a barrier ahead, meant to stop you racing the wrong way. Line your car up and attack it! If you hit the barrier at 100kph you'll go straight through and be able to race the track backwards!

RISE 2: RESURRECTION

BOSS CODES
Input the following codes on the character-select screen:
Vitrol: → x3, ↑ x2, ↓, ← x2, ↓ x2
Assault: →, ↑ x2, →, ↓, →, ↑ x2
Mayhem: ←, →, ↓, ←, ↑, ←, ↓, ←, ↓
Anil 8: ↑, →, ↓, → x2, ↑, ←, ↑
Supervisor: ↓, →, ↓, ↑, →, ↓, ←, ↓, ↑, →, ↑

RIVAL SCHOOLS: UNITED BY FATE

ALTERNATE HINATA COSTUME
Complete Arcade mode with Hinata, Batsu, and Kyosuke. Then enable the Short Cut mode and choose the alternate character from the bottom row of the character select screen.
ALTERNATE TIFFANY COSTUME
Complete Arcade mode with Tiffany, Roy, and Boman. Then enable Short Cut mode and choose the alternate character from the bottom row of the character select screen.
ALTERNATE NATSU COSTUME
Complete Arcade mode with Natsu, Shoma, and Roberto. Then enable Short Cut mode and choose the alternate character from the bottom row of the character select screen.
ALTERNATE KYOKO COSTUME
Complete Arcade mode with Kyoko and Hideo. Then enable Short Cut mode and choose the alternate character from the bottom row of the character select screen.
EASY ALTERNATE COSTUMES
Complete the game once. Then hold ◻ to select Tiffany, Hinata, Natsu or Kyoko.
ALTERNATE EVOLUTION MODE COSTUMES
Eight different colours may be selected for each character by pressing ⊕, ✪, ⊗, ✪, ◻, ◻, ◻, or ◻ at the character select screen.
KYOKO'S OFFICE
Complete Evolution disc game with Kyoko on highest difficulty setting.
TARGET MODE
Complete Evolution disc game with any character and difficulty setting.
SERVICE MODE
Complete Evolution disc game with Natsu on highest difficulty setting.
HOME RUN MODE
Complete Evolution disc game with Shoma on highest difficulty setting.
SHOOT-OUT MODE
Complete Evolution disc game with Roberto on highest difficulty setting.

ROAD RASH 3D

HITCH A RIDE
Press ✪ twice to pop a wheelie, then keep tapping ✪ until a car is found. Ride over the car, then brake and press ⊗. Get it right and your bike will be moving with the car.

ROAD RASH: JAILBREAK

FOUR NITROS
Go to the Options menu (not the main one) and highlight the Multiplayer selection. Hold ◻ + ◻ + ◻ + ← and press ✪ to display the cheat code entry screen, then enter this code: FDMFG. Start a game in Jailbreak mode and you'll have four nitros.

ROCKMAN X3

FINAL STAGE
Enter the stage select screen and highlight the 'X' logo. Quickly press ↓ + ⊖ + ✪. The cursor will move to the bottom of the screen to confirm correct code entry.
ZERO'S LIGHT SABRE
Enter 7357, 7533, 6462, 7835 as a password to start a game with that weapon.
ALL ENHANCEMENTS
Enter 6414, 4155, 6872, 3356 as a password to start a game with the special capsules (Double Air Dash, Hyper Charger, Super Armour, I Tracer) already obtained.
PASSWORDS
Introduction: 3721, 1281, 3751, 4456
Gravity Beetle: 5623, 4888, 5851, 4221
Blast Hornet: 1745, 5231, 5441, 2486
Neon Tiger: 3621, 4867, 5851, 2227
Tunnel Rhino: 5728, 1263, 5754, 2458
Blizzard Buffalo: 7671, 2857, 2144, 1247
Volt Catfish: 1778, 5253, 2444, 3488
Crush Crawfish: 5718, 1266, 2727, 7458
Dr Doppler's Lab: 5718, 1263, 2627, 7458

ROGUE TRIP

CHEATS
Enter these on password screen...
Double Pick-Ups: ◻, ◻, ⊗, ◻, ◻, ⊕
Stronger Armour: ◻, ✪, ◻, ✪, ◻, ⊕
Max Turbo: ⊕, ✪, ⊗, ✪, ◻, ◻
Infinite Jumps: ⊗, ⊕, ◻, ✪, ✪, ◻
Duke Nukem FMV: ⊕, ⊕, ⊗, ⊗, ✪, ✪
Extra Levels
Enter these passwords to enable the arenas in Challenge mode.
Funtopia: ✪, ⊗, ◻, ✪, ⊕, ◻
Gulch: ⊗, ⊕, ✪, ◻, ◻, ⊗
Hidden Vehicles
Enter these passwords to activate the hidden vehicles.
Xagnar The Abducter: ◻, ⊕, ✪, ⊗, ◻, ⊗
Stillbirth: ✪, ◻, ◻, ✪, ◻, ◻
Agent XQJ-37: ◻, ✪, ◻, ✪, ✪, ◻
Nightshade: ◻, ◻, ◻, ◻, ✪, ⊗
PLAY AS BIG DADDY
Enter ✪, ⊕, ◻, ✪, ✪, ◻ as a password. Go to Challenge mode and choose the Nuke York level. Big Daddy will appear on the vehicle selection screen.
BATTLE BOSS 1
Enter ⊕, ◻, ◻, ⊕, ◻, ◻ as a password. Go to Challenge mode. The first opponent will be a normal character. Once defeated, he'll transform into Stillbirth (Goliath).
BATTLE BOSS 2
Enter ⊕, ◻, ◻, ◻, ✪, ✪ as a password. Go to Challenge mode to face Nightshade.
BATTLE BIG DADDY
Enter ⊕, ✪, ⊕, ⊕, ◻, ◻ as a password. Go to Challenge mode and choose Nuke York to face Big Daddy.
CHEAT MODE
Press ◻ + ◻ + ◻ + ⌨ during play to see 'Cheats Enabled'. Then hold ◻ + ◻ to enter the following codes:
↑, ↓, ←, → ..... Invulnerable
↑, ↓, ↑, ◻ ..... Infinite Weapons
◻ + ✪ + ↓ ..... Mega Guns
◻ + ✪ + ← ..... Hornet Nest (must have Stingers selected)
←, →, ←, → ..... Upgrade Weapons
◻ + (↑, ↓, ↑) ..... God Mode
CHOOSE TOURISTS
Enter one of these Passwords, depending which character you want for the tourists...
⊕, ✪, ⊗, ✪, ◻, ✪ ..... Captain Proton
⊕, ✪, ⊗, ✪, ◻, ⊕ ..... Billy Ray Duroc
⊕, ✪, ⊗, ✪, ◻, ⊗ ..... Lochnar
⊕, ✪, ⊗, ✪, ◻, ✪ ..... Miss Van Crank
Now play Vacation or Getaway and all the tourists will resemble the chosen character.

ROLLCAGE

EVERYTHING UNLOCKED
Enter the password MAXCHEAT to unlock all leagues, mirror mode, bonus tracks (Skid Pan and Superbowl) and extra driver (Yuri).
DESIGNERS' LAP RECORDS
To add the game developers' best lap times to the records, enter the password BESTLAPS.
DEATHMATCH
The four two-player deathmatches are gradually unlocked by winning the Gemini and Scorpio leagues with maximum points; on Easy and Hard levels. Go to the Bonus Bits option to select one.
MIRROR MODE
The '?' option in Bonus Bits becomes Mirror Mode when you win the Taurus League.
BONUS TRACKS
The two extra tracks are playable in Time Attack and 2 Player modes.
Superbowl: Complete Taurus on Easy level with maximum points.
Skid Pan: Complete Taurus on Hard level with maximum points.
DIFFICULTY MODES
Hard: Complete Taurus on Easy level.
Expert: Complete Taurus on Hard level.
To select new difficulty level, go to the User Setup and choose Difficulty.
EXTRA CAR
Complete Taurus on Hard level to unlock Yuri's top-notch police car.
MEGA TIME ATTACK
Complete Taurus on Expert level to unlock Mega Time Attack. Turn it on via the User Setup screen, then start a Time Attack to race at hyper speed.
PASSWORDS
All Leagues – Easy Mode: ..... EEFNIEBA
All Leagues – Hard Mode: ..... EEFPHMBC
All Leagues – Expert Mode: ..... HEMPCMDD

ROLLCAGE STAGE 2

CHEAT MODE
Enter the password: I.WANT.IT.ALL.AND.I.WANT.IT.NOW! (complete with full stops between each word) to unlock all tracks, cars, modes and bonuses.

ROSWELL CONSPIRACIES

CHEAT MODE
At the main menu, hold down ◻ + ◻ + ◻ + ◻ + R3 + ↓ for 15 seconds to unlock all levels and a Cheat menu, which can be accessed at the Pause screen.

R-TYPES

LEVEL SELECT
Highlight either the 'R-Type' or 'R-Type II' option on the title screen. Quickly press ◻ x10, ⌨ x10. Begin a game and press ⌨ to pause during play. You can now select any level, including the FMV endings.
TURBO MODE
Press ⌨ to pause during play in R-Type or R-Type II. Hold ◻ and press →, ↑, →, ↑, ↓, ←, ↓, ←, ⊗.
SLOW MOTION
Press ⌨ to pause during play in R-Type or R-Type II. Hold ◻ and press →, ↑, →, ↑, ↓, ←, ↓, ←, ✪.
ALL WEAPONS
Press ⌨ to pause during play in R-Type or R-Type II. Hold ◻ and press →, ↑, ←, →, ↓, ←, ↑, →, followed by one of the following buttons for various weapons: ✪, ⊕, ✪, ⊗, or ◻.

RUNABOUT

HIDDEN CARS
SIR/NSR – Beat easy mode.
GTR/BUS – Beat medium mode.
DAM/LIM – Beat hard mode.
GTS – Beat easy mode with total amount over $1,000,000.
ELS – Beat medium mode with total amount over $2,500,000.
360 – Beat hard mode with total amount over $2,500,000.
FD7 – Beat easy mode within 4 mins.
GT1 – Beat medium mode within 4 mins.
TAC – Beat hard mode within 4 mins.
TRD – Trash truck. On the freeway section of the Seaside course, break the speed limit by at least 60 mph.
19A – Indy car. Complete Downtown with no accumulated money (no damage).
PLC – Police cruiser. Complete Seaside with no accumulated money (no damage).
TNK – Tank. Complete Metro city with no accumulated money (no damage).

RUNNING HIGH

BONUS CHARACTER & TRACK
Complete the game and press ↓ x2, ↑ x2, ←, →, ←, → at the mode selection screen.

S

SAMURAI SHODOWN 3

PLAY AS ZANKURO
Choose Vs Mode and go to the character select screen. Hold ⌨ and highlight the following characters in order: Haohmuru, Ganjuro, Basara, Kyoshiro, Ukyo, Rimruru, Haohmaru, Shizmaru, Nakoruru, Hanzo, Amakusa, Gaira, Galford and Shizmaru. Now hold ⌨ and press ✪ + ⊗. Zankuro will appear as a selectable character.

SAN FRANCISCO RUSH

TRUCK
Select any car, then hold L1 until race starts.

BUGGY
Select any car, then hold R1 until race starts.

HIDDEN CAR
Select any car, then hold R1 + R2 until the race starts.

EXTRA CARS
Select any car, then press ↓ on the transmission selection screen to cycle between a low rider, bus, rocket engine car, taxi and police car.
Note: The number of selectable cars depends on how many keys have been found. To drive the police car, Circuit mode must be completed.

EXTRA CARS II
For even more vehicles, press ○ on the car selection screen. This gives you the Viper, hippy van, VW Beetle, and McLaren.

UFO
Hold R1 + R2 + L1 + L2 at the car selection screen and choose a car. Keep the buttons held and press ✕ at the transmission-select screen. Then hold △ until the race starts.

DIFFERENT CAR COLOURS
Press ○ at the car selection screen.

REVERSED TRACKS
Complete Circuit mode to unlock the option for forward and reversed tracks.

STUNT MODE
Complete Tournament mode to unlock a Stunt mode option on the Golden Gate track.

SHOCKWAVE ASSAULT

EVERYTHING UNLOCKED
Pause the game while you have lasers on screen, then press ○, ✕, ○, ○, △, ○, △. Press Select to activate the cheat and continue playing.

CHEAT CODES
To activate the codes, pause the game, type the password and then quit (Select button). Do this separately for each one.

○, ○, ✕	Allows you to enter the following codes:
○, ○, ✕, ○, △, ○	Special laser
○, ✕, ○	Refuels you once
○, ✕, △	Invincibility
○, ✕, ○	Smart Bomb
○, ✕, ○, ○, ○	Mission Success

SHEEP, DOG 'N' WOLF

BONUS ITEMS
Hidden in each level (apart from Mars) is a clock. Every one you find gives you a bonus point, which you can then use to buy special features. Find all the clocks (for an extra bonus point) to get all the bonus items…

Bonus 1: Character Sketch	1 point
Bonus 2: Background Sketch	2 points
Bonus 3: Storyboard	2 points
Bonus 4: Backgrounds & Characters	1 point
Bonus 5: Behind The Scenes	2 points
Bonus 6: Intro Storyboard	3 points
Bonus 7: Hidden Autumn Level	3 points
Bonus 8: Hidden Past-Present Level	3 points

SILENT BOMBER

ADVANCED MODE
Complete the game to unlock Advanced mode. You can then select any mission and replay it to collect any missed datachips.

MERCURY IN VR MODE
Achieve a rank of B or higher in each level to unlock Mercury. The easiest way to do this is in Advanced mode after completing the game.

BENOIT MANDERUBROT IN VR MODE
Achieve a rank of A or higher in each level to unlock Benoit. The easiest way to do this is in Advanced mode after completing the game.

NEKO TANK IN VR MODE
Achieve a rank of S in each level to unlock the Neko Tank. The easiest way to do this is in Advanced mode after completing the game.

MAXED OUT E-UNIT
Achieve a rank of A in each level to get a E-Unit with maximum stats, in addition to Benoit in Battle mode.

SILENT HILL

EXTRA OPTIONS
Start or continue a game, then press L1 + L2 + R1 + R2 within the options screen in your inventory. An 'Extra Options' menu will appear, containing weapon control, blood colour, view control, retreat turn, walk/run control, and auto-aiming options.

NEXT FEAR MODE
When you have completed the game once, the Next Fear mode becomes available. You can now pick up additional weapons using your completed save game position.

SIM CITY 2000

FREE CREDIT
On the budget screen, hold △, then press L1, L2, L1, L2, R2, R1, R2, R1. You can now have bonds at 0% interest.

SIMPSONS WRESTLING, THE

DEFENDER CIRCUIT
Complete New Challenger Circuit to open the Defender Circuit.

CHAMPION CIRCUIT
Complete Defender Circuit to open the Champion Circuit.

CHEAT CODES
Enter any of the following codes at the title screen (with 'Press Start') – or with the game paused. A bell or beep will confirm entry.

Big Ape Mode: ○, L1, ○, R1, ○, L1, ○, R2
The characters will have big, apelike arms.
No Outlines: ○, →, ↑, →, ↓
Big Heads: ○, L1 x3, ↑, ↓
Play As Bumblebee Man: ○, ←, ↑, ←, ↓, R2
Play As Moe: ○, ←, ↑, ←, ↓, L1
Play As Professor Frink: ○, ←, ↑, ←, ↓, R2
Play As Ned Flanders: ○, ←, ↑, ←, ↓, L2
Note: When the message says you've turned a secret character off, you've actually turned him on!
Zero Health Loss: ○, R2 x3, →, ←
Infinite Energy: ○, R1 x3, ↓, ↑
Flat Mode: ○, L1 x3, ←, →
Funny Credits: ○, L1, ○, L1, ○, R1, ○, R2
Multi Rope-Attack: ○, R2 x3, ↑, ↓
Note: Just keep pressing a button every time you hit the ropes and you'll rebound faster as long as you want!
Mirror Matches:
↑ x2, ↓ x2, ←, →, ←, →, ○, L2, ○, R2, ○, L1, ○, R2
Note: Both players can choose the same character in Vs mode.
Game Date Info: ○, ○, L1, R2
The date the game was completed will appear at the top of the screen.
Bonus Ring: ○, R2, R1, ○, R2, R1
This unlocks the Big Ape ring.
Bonus Match-Up Mode: ○, ↑ x2, ↓ x2, ←, →, ←, →
Select the new Bonus Match-Up option from the main menu to be able to play special matches with extra characters, including Itchy & Scratchy and Kang & Kodos, depending on the arena.
Alternatively, complete Champion Circuit to unlock this option.

EXTRA CHARACTERS
To make Bumblebee Man, Moe, Professor Frink and Flanders selectable, just defeat them.

SKULL MONKEYS

PASSWORDS
Skull Monkey Gate: R1, R2, L2
Monkey Shrines: R2, R2, ○, ○
Hard Boiler:
R2, ○, R2, R1, ○, ✕, R1, ✕, ✕, R1, △
Snow:
○, △, ○, △, ○, R1, R1, L1, ✕, R1, ○
Elevated Structure Of Terror:
L1, L1, ○, L1, ○, R1, ○, L1, ○
Castle De Los Muertos:
○, L1, ✕, △, ○, ✕, ✕, ✕, L1, R1
YNT Death Garden:
○, R1, ○, L1, ○, R1 ○, L1, ✕, ✕, ○, R2
YNT Mines:
✕, ○, ✕, △, ✕,✕, ○, L1, ○, ○
YNT Weeds:
△, R2, △, △, ○,✕, ○, L1, ○, △, ○, ○
Evil Engine #9:
✕, △, ✕, ✕, R1,○, ○, ✕, L1, ✕

SLED STORM

FOG MODE
Complete the first four stages, then the next four fog stages in Open tournament to unlock Fog Mode.

NIGHT MODE
After completing the two new tracks in Fog Mode, you'll have to race all six courses in the dark. Night Mode will then be unlocked.

EXTRA TRACKS
After completing the two new tracks in Night Mode, all four extra tracks will be opened in the other modes.

EXTRA VEHICLE
When the entire Open tournament has been completed, the Storm Sled will be given to your rider.

SMALL SOLDIERS

LEVEL PASSWORDS	
Gorgon	✕, ✕, △, ○, ○, ✕, ○, ✕
Dimensional Temple	○, ✕, △, ○, ○, ○, ○, ✕
Floating Fortress	○, ✕, △, ○, ○, ○, ○, ✕
Spirit Bog	△, ✕, △, ○, ○, △, ○, ✕
Canyon Village	✕, ○, △, ○, ○, ✕, △, ✕
Creepy Caverns	○, ○, △, ○, ○, ○, △, ✕
Space Ship	○, ○, △, ○, ○, ○, △, ✕
Hall Of Patriots	△, ○, △, ○, ○, △, △, ✕
Graveyard Of War	✕, ○, △, ○, ○, ✕, ✕, ○
Nuclear Mine	○, ○, △, ○, ○, ○, ✕, ○
Launch Centre	○, ○, △, ○, ○, ○, ✕, ○
Ulhaden Fier	△, ○, △, ○, ○, △, ✕, ○
Garrison	✕, △, △, ○, ○, ✕, ○, ○
Inner Sanctum	○, △, △, ○, ○, ○, ○, ○

PASSWORD CHEATS
All Weapons: △ x2, ○ x3, ✕, ○, ✕
Invincibility: ○ x2, △ x2, ○, ✕, ○, ✕
Medal Of Honor Demo: △ x2, ✕, ○ x3, ○, ✕

SOUL BLADE

PLAY AS SOUL EDGE
Method 1 – Simply complete the game with every character. The title screen will change from plain blue to a montage of all the characters. Now go to the character select screen and a new skull face representing Soul Edge will have appeared.
Method 2 – If you play the game for 20 hours without switching the machine off, Soul Edge will appear in same way.

PLAY AS 'SOPHITIA!'
Complete Edge Master Mode with Sophitia and get her eighth weapon. The next time you return to Arcade mode, Sophitia! be there.

PLAY AS 'SIEGFRIED!'
Complete Edge Master Mode with Siegfried and get his eighth weapon. The next time you enter Arcade mode, Siegfried! will appear.

PLAY AS 'SOPHITIA!!'
You have to complete Edge Master Mode, getting all 80 weapons.

PLAY AS HAN MYONG
First, Soul Edge must be available as a playable character. You then need to complete Arcade mode with Hwang, then with Seung Mina. Han Myong should now be unlocked.

CHANGING VOICE (JAPANESE VERSION ONLY)
When the main title screen is displayed and you hear a gruff voice say "Soul Edge", you can change the voice…
L1 + L2 + ↓ – Very slow voice
L1 + L2 + ← (or ↑) – Seung Mi Na

SNAZZY OUTFITS
Select your character with these buttons for alternate costumes.
Costume #1 – ○
Costume #2 – ✕ + ○
Costume #3 – ○
Costume #4 – △
Costume #5 – ✕ + △

ALTERNATE ENDINGS
All the commands must be entered when the screen returns to its full size during the end sequence.
Voldo: To get him to break Soul Edge repeatedly press ↑, ↓ whilst he is rubbing the sword on his cheek.
Mitsurugi: When facing Tanegashima the rifleman, step off line by pressing ← or →, then run forwards and use a ○ slash to kill him before he reloads.
Rock: When Rock's flashback has finished and he's standing in front of Soul Edge, press △ and he'll return to America to be with Bangoo.
Taki: Pressing ✕ when Soul Edge flies towards her will allow Taki to capture the blades for her own use
Sophitia: As Sophitia walks through the woods, press → to make her go to a pool so you can see her wash!
Siegfried: Whilst he's standing in front of Soul Edge, press △ to get him to destroy the blade and return home to begin his penance.
Li Long: When Long falls to his knees, tapping ○ and △ rapidly will give him the strength to stand so that he can return to his wife.
Seung Mina: As her father raises his sword, press ↑, then ↓ to dodge the blow. Mina then does a runner from home on her wedding night.
Hwang: Press ○ when Hwang reaches for Soul Edge and he'll return to a hero's welcome.
Cervantes: By pressing △ when the final battle is over, Cervantes takes his own life to prevent the evil spreading.

FINAL WEAPON
When you complete Edge Master mode with a character, you won't get the last weapon in their collection – you will have to search the map for it. When the end text has finished, go back to the map screen and select 'move' from the options and you'll move to where your final weapon is located. If you fail to complete the challenge on this location, the weapon will move again: keep choosing 'move' from the options until you complete a challenge first time and the final weapon will be yours.

CHANGE THE CAMERA VIEW
To do this, you'll need a Multitap and a second controller. Plug the Multitap into port 2 of the PlayStation, then plug the second controller into port 2 of the Multitap. Now battle away using the first controller, then at any time during the fights, press R1 or R2 on the second controller to alter the camera – there's even a first-person view for both characters! With some of the camera angles, you can use the D-pad to rotate the action; and pressing ○ or ✕ allows you to zoom in and out.

RANDOM STAGES
In the two-player versus mode, hold Select until each bout begins.

COLISEUM STAGE
If you go to the Game Option screen and set the ring size to 20M, you can fight in the secret stage.

CHANGE SOPHITIA'S SKIRT COLOUR
Select Sophitia in Arcade mode and hold down all three attack buttons while the battle is loading in.

SOUTH PARK

ALL CHEATS
Enter ZBOBBYBIRD in the Cheesy Poof decoder to unlock all the secret characters and get a cheat menu.

SOUTH PARK RALLY

CHEAT MODE
Complete Championship mode without using any tokens to unlock all tracks, cars, skins, and other cheat options.

CHEAT SHEET OPTION
Win the Rally Days 1 race without collecting any pick-ups.

SECRET CHARACTERS
Bebe: Lose Cowdays race without collecting any health pick-ups.
Big Gay Al: Win Pink Lemonade race.
Cartman Cop: Hit Chicken Lover five times with the salty balls in the Read A Book Day race.
Damian: Win the New Year's race and be the only racer to touch the millennium key.
Death: Win Halloween race after only dropping off four candies at a time.
Grandpa: Win the Halloween race.
Ike: Collect the hidden pick-up on top of the airplane in Memorial Day race.
Jesus: Win the Christmas race.
Mephisto: Win Independence Day race.
Mr Garrison: Activate all four checkpoints on Rally Days 2 race.
Mr Mackey: Win Spring Cleaning race.
Ned: Collect 13 turbo pick-ups in the Independence Day race.
Pip: Only activate checkpoints 1 and 4 on the Rally Days 2 race.
Satan: Win the New Year's race.
Shelly: Collect the three hidden pick-ups in the Valentine's Day race. The first two are located at each tower. The third is found behind the Skater picture in the jungle.
Starvin Marvin: Lose Thanksgiving race without collecting any turkeys.
Terrance & Phillip: Collect the four hidden pick-ups in Christmas race.
Tweak: Collect five caffeine pick-ups in the Spring Cleaning race.
Visitor: Collect the hidden pick-up above checkpoint 1 and another between checkpoint 4 and the wood bridge in Memorial Day race.

SOVIET STRIKE

MISSION PASSWORDS
1: WORSTCASE
2: GRANDTHEFT
3: GROZNEY
4: CHERNOBYL
5: CIVILWAR
To start Campaign #4 with five lives, enter the password: NOSFERATU.

PASSWORD CHEATS
Enter these passwords after inputting the desired level code. They can be used at once.
ELVISLIVES – Infinite choppers
DAVEDITHER – More powerful weapons
IAMWOMAN– Unlimited armour
MOUNTANDEW – Unlimited fuel
MIDNIGHOIL – Infinite ammo, fuel and invincibility
FUGAZI – Infinite ammo, fuel and lives
THEBIGBOYS – Infinite ammo, fuel and double damage
VULTURE – Double mileage (slow fuel depletion)
ANGRYLOCAL – Soldiers and hostages crowd round chopper
QUAKER – Enemies don't fire at you
STRANGELUV – Unlimited ammo
EARTHFIRST – Unlimited Fuel
GHANDI – The helicopter is now viewed as friendly by enemies

SPACE GRIFFON VF-9

MAX ENERGY & AMMO
Pause and press △, ○, ✕, L1, L2, R1, R2 during a normal game.

SPACE HULK

FULL CHEAT MENU
Hold L1 and press ✕, ○, →, ✕, △, ✕, ↓, ✕, ○, →, ✕.

SPACE JAM

UNLIMITED POWER
At the 'Space Jam' title enter ○, △, ○, ←, →, L1.

EXTRA MENU
At the options screen, hold L1 + L2 + R1 + R2 and press ✕. This should bring you to a new screen.
Infinite Turbo
Get a flawless opponent on Speedy's Space Race.
100% Shooting Percentage
Get a flawless opponent in Sam's Shootout.
Free Goaltending
Hit only the top targets in Lola Bunny's Hall Of Hijinx.
Alternate Ships In Space Race
Win the Intergalactic tournament on the Hard difficulty level with any Tune Squad member, then play another game. Go to Space Race at intermission to see ships.

SPAWN

LEVEL SKIP
Pause the game, hold L1 + R1 + L2 + R2 and press △, ✕, ○, ○ x3.

SHIELD
Pause the game, hold L1 + R1 and press △, △, ✕ x2, ○, ○.

ALL POWER-UPS
Pause the game, hold L2 + R2, and press △, ○, ○, ✕, △, ✕.

ALL ITEMS
Pause the game, hold L2 + R2, and press ✕, ○, ○, △, ○, ○.

INVISIBILITY
Pause the game, hold L1 + R1, and press ○, ○, ○ x2, △, ✕.

RESET PHYSICAL ABILITY
Pause the game, hold L1 + R1, and press ✕, ○, △, ○, ✕, ○.

RESET MAGIC ABILITY
Pause the game, hold L1 + R1, and press △, ○, ✕, ○, △, ○.

ENERGY RESTORE
Press L1 + L2 during play to restore your energy – as many times as you like if you've entered the power-ups cheat above.

BONUS INTERVIEW
Play track 16 of the game disc in a standard audio CD player (or via the PlayStation audio menu) to hear an interview with Todd McFarlane (the creator of *Spawn*).

SPEC OPS: COVERT ASSAULT

CHEAT MODE
Enter BANGBANG as a name. Pause the game and you can select the Invulnerability option. Press ← or → at the mission selection screen to choose any mission and phase.

SPEC OPS: RANGER ELITE

SUPER CHEAT
Enter your name as ROCKSTAR. During play, press Start to pause the game and activate the new Invulnerable option. This cheat also enables a mission/phase select.

SPEED FREAKS

COSWORTH
Once you have come first in all the Easy tracks on Tournament mode, you can race against Cosworth in Bonus mode – beat him and he'll become selectable in all race modes.

TETSUO
Come first in all the Medium tracks in Tournament mode and you'll get to challenge Tetsuo. Once you have defeat Tetsuo he becomes selectable in all modes.

BEEMER'S CHALLENGE
Come first in all the Hard tracks in Tournament mode and you'll get to challenge Beemer. He drives the fastest kart in the game. Defeat him to make him selectable in all modes.

EXTRAS
By completing each Tournament in single-player mode, you'll unlock bonuses such as the Viewer mode and Time Attack Challenge. Get first in all the Tournament races and a whole host of extra characters and modes will be unlocked.

FULL TURBO
When racing, hold ○ + ✕ + ←, do at least two 360 turns, then release ○ to get a full turbo bar recharge.

SPEEDSTER

CHEATS
Enter the following codes on the Speedster screen with the message 'PRESS A KEY'.
Hidden Track: ✕, ↑, △, ↓, R1, L1
Reverse Tracks: ←, △, R1, ○, L1, ↓
Super Championship: →, ○, ←, ○, ↑, ✕
Heavy Metal Cars: L1, R1, L1, ○, R1, ↑
Performance Cars: ↑, ←, →, ✕, ○, ○

SPIDER

CHEATS
Pause the game to enter these codes.
Recharge Weapons/Energy: △, ✕ x3, ○, ✕, ○, △, ✕, △, ○
Shrink: △, ○, ○, △

SPIDER-MAN

SPECIAL MENU CODES
From the main menu screen, select Special, then enter any of the following cheat codes (where '_' = a space).

RUSTCRST	Invincibility
DCSTUR	Infinite health
XCLSIOR	Level Select
DULUX	Big-headed hero
STRUDL	Unlimited webbing
GBHSRSPM	What If Contest
ALLSIXCC	Unlock all Comic Book Covers
WATCH_EM	All movies
CVIEW_EM	Character viewer (in Gallery)
CGOSSETT	View storyboards (in Gallery)
EEL_NATS	Unlock everything (except Joel Jewett)
RULUR	Unlock Joel Jewett (in Gallery)
LLADNEK	On-Screen Debug Info

EXTRA COSTUMES
Enter these codes on the Special menu to unlock various costumes (where '_' = space).

AMZBGMAN	Amazing Bag Man
BNREILLY	Ben Reilly
S_COSMIC	Captain Universe
mjs_stud	Peter Parker
ALMSTPKR	Quick Change Spidey
LETTER_S	Scarlet Spidey
TWNTYNDN	Spider-Man 2099
PARALLEL	Spidey Unlimited
BLKSPDR	Symbiote

I SWEAR!
If you type swearwords on the Special menu, Spidey will wipe them away and replace them with inoffensive ones such as FLOWER.

SPIDER-MAN 2: ENTER ELECTRO

CHEAT CODES
Unlock everything with these exclusive cheat codes. Enter them on the Cheats screen to make it shake and Stan Lee will say "Excelsior!"

AUNTMAY	Everything (all unlocked!)
NONJYMNT	Unlock Levels
WASHMCHN	Unlock Costumes
DRKROOM	Unlock Gallery
CEREBRA	Unlock Training (Challenges)
DRILHERE	Debug Mode
ALIEN	Big Head
STACEYD	Big Feet
VVISIONS	What If
VVHISCRS	Vicarious Visions' High Scores

RUDE WORDS
As with the first game, if you try to enter a rude word in the Cheats menu, Spidey will pop up and bash it into something inoffensive.

MOVIES, HEADLINES & CHARACTERS
The interlevel cut-scenes and newspaper headlines are unlocked in the Gallery as you proceed through the game. Complete it to get them all, along with all the character bios.

STORYBOARDS
These are the prototype sketches used by the programmers to design the cut-scenes. Completing the game lets you view them all.

PARKERS PORTFOLIO
Every time you beat one of the bosses, a piece of artwork showing the battle will be unlocked in Parkers Portfolio (in the Gallery).

SPORTS CAR GT

CHEATS
Enter these codes at the 'Press Start' screen. A sound will confirm correct entry.
All Tracks & Championships:
↓, ↓, ←, →, ↑, ←, ○, R2
Unlocks extra tracks in Arcade mode, and all race classes in Season mode.
All Cars:
↑, →, ←, →, ↓, ↑, L1, R2
Extra cars in Arcade mode, and a lot more in Season mode.
Big Money:
↑, ←, ←, →, ↓, →, L1, ○
Gives you $1.5 million in Season mode.

SPOT GOES TO HOLLYWOOD

COOL MENU
On the title screen, press △, ↑, →, ↓, ←, △, ←, ↓, →, ↑, △. A new 'Cool' option will appear on the menu. Select it and you can choose Open All Options, which lets you start from any level.

50 LIVES
Enter the Cool Menu code, pause the game and press ○.

VIEW ALL FMV
Enter the Cool Menu code and go to the Level Select screen. Hold ○ and press Start.

SPYRO THE DRAGON

CRASH 3 DEMO
On the 'Press Start' screen, press L1 + △ and the game will switch to a sneak preview of *Crash Bandicoot 3*, with a one-level playable demo.

99 LIVES
During play, press Start to access the menu and choose Inventory. Quickly press ○ x6, ○, ↑, ○, ←, ○, →, ○. Resume play and your lives will increase to 99.

OPEN ALL WORLDS
On the Inventory screen, quickly press ○, ○, ○, ○, ←, →, ←, →, ○, ↑, →, ↓. To access other worlds, go to the balloonist and skip through his dialogue to bring up the world menu.

SPYRO 2

PAUSE CODES
Pause during play to enter any of these codes. You'll hear a chime if it's worked.
All Abilities: ○ x4, ○
Big Head Mode: ↑ x4, R1 x4, ○
Red Spyro: ↑, →, ↓, ←, ↑, ○, R1, R2, L1, L2, ↑, ←, ↓, →, ↑, ○.
Blue Spyro: ↑, →, ↓, ←, ↑, ○, R1, R2, L1, L2, ↑, ←, ↓, →, ↑, X.
Pink Spyro: ↑, →, ↓, ←, ↑, ○, R1, R2, L1, L2, ↑, ←, ↓, →, ↑, ○.
Green Spyro: ↑, →, ↓, ←, ↑, ○, R1, R2, L1, L2, ↑, ←, ↓, →, ↑, △.
Yellow Spyro: ↑, →, ↓, ←, ↑, ○, R1, R2, L1, L2, ↑, ←, ↓, →, ↑ x2.
Black Spyro: ↑, →, ↓, ←, ↑, ○, R1, R2, L1, L2, ↑, ←, ↓, →, ↑, ↓.
Flat Spyro: ←, →, ←, →, L2, R2, L1, R2, ○.
View Credits: ○, ○, ○, ○, ○, ○, ←, →, ←, →, ←, →.

SUPER FLAME
When the game is 100% complete (with 64 orbs and 10,000 treasure), go to the door in Dragon Shores and get the Super Flame constantly. Once this is done, save via the pause menu, then quit the game. Start a new game file on the same memory card and the Super Flame will be available from the start.

CRASH TEAM RACING PLAYABLE DEMO
Hold L1 + R2 and press ○ at the language selection screen. The *Crash Team Racing* playable demo will then automatically load in.

SPYRO: YEAR OF THE DRAGON

CRASH BASH DEMO
At the title screen, hold L1 + R2 and press ○ to load a playable demo of *Crash Bash*. In either Adventure or Battle mode, you can enjoy playing Pogo Painter and Pogo Panic.

PAUSE CODES
Enter these while the game is paused.
99 Lives: R2, L1, R2, L1, ↑ x4, ○
Extra Hit Points: ○, R1, ○, L1, ○, R2, ○, L2, ○
Easy Mode: ○, ○, →, ←, →, ○, ○, ✕
Hard Mode: ○, ○, →, ←, →, ○, ○, ○
Big Head Mode: ↑, R1,↑, R1, ↑, R1, ○ x 4
Flat Mode: ←, →, ←, →, L2, R1, L1, R2, ○, ○
Turn Spyro Black: ↑, ←, ↓, →, ↑, ○, R1, R2, L1, L2,↑, →, ↓, ←, ↑, ↓
Turn Spyro Blue: ↑, ←, ↓, →, ↑, ○, R1, R2, L1, L2,↑, →, ↓, ←, ↑, ✕
Turn Spyro Green: ↑, ←, ↓, →, ↑, ○, R1, R2, L1, L2,↑, →, ↓, ←, ↑, △
Turn Spyro Pink: ↑, ←, ↓, →, ↑, ○, R1, R2, L1, L2,↑, →, ↓, ←, ↑, ○
Turn Spyro Red: ↑, ←, ↓, →, ↑, ○, R1, R2, L1, L2,↑, →, ↓, ←, ↑, ○
Turn Spyro Yellow: ↑, ←, ↓, →, ↑, ○, R1, R2, L1, L2,↑, →, ↓, ←, ↑ x 2
Turn Spyro Purple: ↑, ←, ↓, →, ↑, ○, R1, R2, L1, L2,↑, →, ↓, ←, ↑, →
Sparx Treasure Finding: → x 2, ← x 2, → x 2, ← x 2, ○ x 3
Squish Skateboard: ↑ x 2, ← x 2, → x 2, ↓ x 2, ○, ○
Game Credits: ←, →, ←, →, ←, →, ○, ○, ○, ○, ○, ○

STAR GLADIATOR

INVISIBLE WALLS
Beat the game on any skill level. Go to the options screen to select the new Invisible Walls option, preventing ringouts.

FIGHTING IN THE DARK
Select your character normally, then hold ↓ + R1 + R2 until the fight starts.

FIGHT AS BILSTEIN
This cheat can only be accessed in one-player mode, but once it has worked you'll be able to access the character in two-player mode. On the character select screen, go to Hayato and hold Select. Now move to Gore and press ✕, ○, ✕, ○, ○ x3, △ x3, ✕ + ○ , you'll hear a noise confirming correct entry. Bilstein will now appear to the right of Gore.

FIGHT AS KAPPAH
This cheat can only be accessed in one-player mode, but once activated you'll be able to access the character in two-player mode. You must perform the Bilstein cheat first. Then on the character select screen, go to Bilstein and hold Select. Now move to Hayato and press ○, ○, △, ○, ✕, ○, △, ○, ○, ○, ✕ + △ to hear a noise. Kappah will appear to the left of Hayato.

PLAY AS BLOOD
Once you've got the Bilstein and Kappah codes to work, go to the character select screen and highlight Bilstein. Hold Select and press ✕, ○, ✕, ○, ✕, ○. Now move to Kappah without highlighting any other characters in the process and press ○, △, ○, △, ○, △. Finish off by pressing L1 + R1 and you should hear a noise. Now cycle through the characters to find Blood.

BIG HEAD MODE
After choosing your character, hold → + Select + ○ + ○ until the round starts. To get the shrunken head mode, use the above cheat but press ← instead of →.

SUPER BILSTEIN
Set all the options to the default settings, then complete the game in six minutes or under to compete against the Super Bilstein character. He's slightly bigger than the normal Bilstein and his stage is dramatically different.

HALF-GRAVITY MODE
First, complete the game on any skill level. During the stage load, simply hold ↑. The Invisible Walls option is on automatically, so you don't have to worry about ringouts. Every time you smack the opponent hard, they'll go flying miles and bounce off the walls!

STAR TREK INVASION

LEVEL SELECT
Go to the Stella Cartography screen (where you select missions) and press ↑, ←, ↓, →, ↑, →, ↓, ←, ↑, L1 + R1, L2 + R2. You will now have access to all missions. In addition to this, if you press pause during a mission, you'll be able to enter a cheat menu for infinite shield energy and weapons.

VIEW CREDITS
At the mission briefing screen, press [←, →, ↑, ↓] five times. The screen will change to show the game credits, complete with programmer pics and early artwork.

STAR WARS: DEMOLITION

PASSCODE CHEATS
Select Options, then Preferences. Press L1 + R1 to bring up the passcode entry, input any of the following codes ('_' = space), then press ✕ or Start to enter it.

RAISE_THEM	Invincibility
WATTO_SHOP	All characters
LO_GRAV_ON	Low gravity
LOW_MO_ON	Slow-motion mode
FIRERATEUP	Rapid-fire weapons
NO_BADDIES	Battle mode opponents can be set to none
MULTI_CARS	Can select same vehicle in multiplayer mode
NO_PEEKING	Random races and opponents
BFM_FEELIT	High gravity
THROTTLEUP	Fast mode
EXTRABUTTS	Altered controller
MOVIE_SHOW	View win cut-scenes
SAD_MOVIES	View lose cut-scenes

STAR WARS EPISODE 1: JEDI POWER BATTLES

ULTIMATE SABRE & SURVIVAL CHALLENGE
To unlock the Ultimate Sabre (which enables one-hit kills on all enemies except the bosses) and Level 14: Survival Challenge, complete the game with Mace Windu on either Jedi or Easy mode.

DROIDEKAS
To unlock the secret Level 11: Droidekas, complete the game with Plo Koon on any difficulty setting.

KAADU RACE
To unlock two-player Level 12: Kaadu Race, complete the game on either Jedi or Easy mode with Adi Gallia.

GUNGAN ROUNDUP
To unlock the secret Level 13: Gungan Roundup, you need to find three Gungan artefacts hidden around the game…
Swamps Of Naboo: Inside the caves, just before the giant maggot-type thing boss. It's down a small crevice.
Tatooine: From the central platform in the large gorge, jump forward in a leap of faith. It's inside the hut with the Jawa in front of it.
Gungan Ruins: It's behind the second large tree on the raised section, just past first covered trap.

PLAY AS CAPTAIN PANAKA
Complete the game on Jedi mode with Plo Koon. Then play a continued game and highlight Plo Koon again. Press Select to change the picture to Captain

Panaka.

PLAY AS DARTH MAUL

Complete the main game as Qui-Gon Jinn on either Easy or Jedi mode. Then, when you play a continued game, highlight Qui-Gon and press Select until the picture changes to Darth Maul.

PLAY AS QUEEN AMIDALA

Complete the game on Jedi mode with Obi-Wan Kenobi. Then, on a continued game, press Select when Obi-Wan is highlighted and you can select Queen Amidala.

STAR WARS: EPISODE 1 PHANTOM MENACE

CHEAT MENU

On the title screen, highlight option and press △, ○, ←, L1, R2, ○, ○, ←. Then hold L1 + Select + △, to bring up a cheat menu.

STAR WARS: MASTERS OF TERÄS KÄSI

MIDGET MODE

Hold ↑ + ✕ + Select + R2 when choosing your fighter and keep holding them until the fight starts.

ALTERNATE COSTUMES

Hold L1 at the character selection screen and select your character.

LEVEL SELECT

Select Chewbacca as a character, set the difficulty level to Standard, Player Change to No, and Continue to No. Complete the game in Practice or Arcade mode. The level select may now be accessed in versus mode: use L1 and R2 to choose the arena.

FIGHT AS A STORMTROOPER

Select Han Solo, set the difficulty level to Standard, Player Change to No, and set Continue to No. Now complete the game in Arcade mode.

FIGHT AS DARTH VADER

Select Luke Skywalker, set the difficulty level to Standard, Player Change to No, and Continue to No. Complete the game in Arcade mode.

Note: When playing as Darth, the secret Mara Jade character will appear instead of a mirror match.

FIGHT AS JODO KAST

Set Player Change to No, and Continue to No. Defeat at least seven adversaries in Survival mode. Jodo has the same moves as Boba Fett.

FIGHT AS SLAVE LEIA

Select Princess Leia, set difficulty level to Jedi, Player Change to No, and Continue to No. Complete the game in Arcade mode. You can now select 'Leia!' (in slave costume).

BIG HEAD MODE

Select Vs or Practice mode. Hold Select after choosing a character; keep it held until the match begins.

FULL SCREEN

Hold Select + L1+ R2 after choosing a character and keep the buttons held until the match begins.

STREET FIGHTER ALPHA

COMPUTER-CONTROLLED DAN

Win the fifth, sixth, or seventh match and hold ↑ + L1 + R2. Keep these buttons held until the winning quote is displayed and then release. If it's worked, you'll go to the next fight in the sequence and 'Here Comes A New Challenger' will flash up on screen before you're whisked away to Dan's hidden location.

COMPUTER-CONTROLLED AKUMA

There are two different methods. Firstly, you can try beating the game without losing a single round and achieving a minimum of ten super combo finishes (that's ten victories with the 'S★' symbol displayed). Do this on any level higher than four and Akuma will stroll on and humiliate you after the final boss.

Alternatively, try positioning your cursor over the character you wish to fight as on the character select screen. Hold L2 + R2, then hold ✕. Keep the three buttons held down until Akuma has pulverised your opponent, then fight.

SELECTING DAN

Go to the random select box on the character screen and hold R2, then press △, ○, ✕, ○, △. If the code has worked, Dan will appear. For Dan's alternate costume, enter the code backwards (ie △, ○, ✕, ○, △).

SELECTING AKUMA

During the character select screen, go to the random box and hold R2, then press ← x3, ↓ x3, ○, △ (where '←' = towards outside of character box). Akuma will appear as your character selection. For Akuma's alternate costume, finish the code with ○, ✕ (instead of ○, △).

SELECTING M BISON

Go to the random box on the character select screen and hold R2, then press ← x2, ↓ x2, ←, ↓ x2, ○, △ (where '←' = towards outside of character box). For Bison's alternate costume, finish the sequence with ○, ✕ (instead of ○, △).

DRAMATIC BATTLE

Complete the game on any skill level higher than four and a new option called 'Dramatic Battle' will appear in the options menu. Plug in two controllers and you and your pal will take on Bison with Ken and Ryu – you both share the same energy bar. Once you've obtained the Dramatic Battle option, you can save it to your memory card.

STREET FIGHTER ALPHA 2

WHITE DHALSIM & VEGA

Select Training Mode, choose Dhalsim or Vega, then start playing. Do the teleport move: at the instant the fighter disappears, press Start, go to the menu, highlight Normal mode. Start again and your fighter will appear in white.

OLD-STYLE CHUN-LI

Hold Select for five seconds before pressing one of the other buttons to select her.

FIGHTING TURBO AKUMA

To meet Turbo Akuma in Arcade mode, simply battle through the game on any level setting and get at least eight Super Combo finishes before you reach the final match against your respective boss. Instead of fighting them, Akuma will warp down onto that stage.

PLAY AS TURBO AKUMA

Highlight Akuma on the character-select screen and hold Select for a few moments. Now press ↓, → x2, ↓, ←, ↓, ←, ↓, → x3. Your cursor should start and finish on Akuma. Now hold Select again and then push another button to select.

STREET FIGHTER COLLECTION

PLAY AS CAMMY

Choose Vega in Arcade mode and finish the game in first place with a score of more than 50,000, then enter the letters CAM on the high score screen. Now, when you select the Vs mode, press Start three times when Vega is highlighted.

PLAY AS EVIL DUDE RYU

Choose Arcade mode and put the cursor on Ryu as normal, then press Start three times.

CLASSIC CHARACTERS ON STREET FIGHTER ALPHA 2

To play as the old-style street fighters, select their Alpha counterparts and press Start twice on them.

PLAY AS AKUMA ON SUPER STREET FIGHTER

Choose Vs mode, highlight Ryu and and press L1 + L2 + R1 + R2.

STREET FIGHTER EX 2

PLAY AS GARUDA

On the main menu screen, move the cursor to 'Arcade' and press Select x3. Move the cursor to → to 'Practice' and press Select x2. Move the cursor to ↓ to 'Director' and press Select x3.

PLAY AS SHADOW

On the main menu screen, move the cursor to 'Versus' and press Select x3. Move the cursor ↓ to 'Option' and press Select x4. Move the cursor ↑ to 'Versus' and press Select x3.

PLAY AS KAIRI

On the main menu screen, move the cursor to 'Option' and press Select once. Move the cursor → to 'Bonus Game' and press Select x3. Move the cursor ↓ to 'Practice' and press Select x2.

PLAY AS HAYATE

On the main menu screen, move the cursor to 'Bonus Game' and press Select x2. Move the cursor ↑ to 'Director' and press Select x4. Move the cursor ↑ to 'Practice' and press Select once. Move the cursor ← to 'Arcade' and press Select x5.

EXCEL BREAK & SATELLITE FALL

To unlock two new fantastic bonus games, go to the main menu screen and move the cursor to 'Bonus Game' and press Select x5. Move the cursor ← to 'Option' and press Select x3. Move the cursor ↑ to 'Versus' and press Select once. Move the cursor → to 'Director' and press Select x2.

MANIAC MODE

To unlock this crazy mode, go to the main menu screen and move the cursor to 'Practice' and press Select x5. Move the cursor ← to 'Arcade' and press Select x5. Move the cursor ↓ to 'Versus' and press Select x3. Move the cursor ↓ to 'Option' and press Select once. Move the cursor → to 'Bonus Game' and press Select. Move the cursor ↓ to 'Practice' and press Select x4.

Maniac Mode Sample Data

To unlock this and get an example of what you have to do, go to the main menu screen and move the cursor to 'Practice' and press Select once. Move the cursor ↓ to 'Director' and press Select once. Move the cursor ← to 'Versus' and press Select once. Move the cursor ↑ to 'Arcade' and press Select once. Move the cursor ↑ to 'Option' and press Select once. Move the cursor → to 'Bonus Game' and press Select once. Move the cursor ↑ to 'Director' and press Select once. Move the cursor ← to 'Versus' and press Select once. Move the cursor ↑ to 'Arcade' and press Select once. Move the cursor → to 'Practice' and press Select once. Hey presto!

BISON II Battle Bonus Game

To unlock this tough battle game, go to the main menu screen and move the cursor to 'Bonus Game' and press Select x13. Move the cursor ↑ to 'Director' and press Select x4. Move the cursor ↓ to 'Bonus Game' and press Select x13.

STREET FIGHTER: THE MOVIE

CHOOSE AKUMA

Highlight Guile and press ↑, R1, ↓, L2, →, R1, ←, R2. Guile's face should turn into a blur and you will now be Akuma.

SECRET CONFIGURATION

Pause game while fighting. Press Select and a menu will appear to configure your buttons.

SUPER BUSTER BROTHERS COLLECTION

LEVEL SELECT

Hold ↓ and select Tour mode.

EXPERT MODE

Press ✕ on controllers 1 and 2 while selecting Tour mode.

SUPERCROSS 2000

CHEAT CODES

Press R1 at the Select Event menu to display the password window. Enter the following codes, which then appear on a scrolling list below (you need to toggle them on).

N0CR4SH	No crashes
B1GB1K3S	Big bikes
G14NTS	Giant riders on mini-bikes
M3RCVRY	Gravity from Mercury
V3NVS	Gravity from Venus
M00N	Gravity from the Moon
M4RS	Gravity from Mars
JVP1T3R	Gravity from Jupiter
S4TVRN	Gravity from Saturn
VR4NVS	Gravity from Uranus
N3PTVN3	Gravity from Neptune
PLVT0	Gravity from Pluto
H0P	Press L1 to hop
M0R3C4MS	Additional views
N0R1D3RS	No riders
BL0CKM3	All riders block you
N00FFTR4CK	No more off track
SK1PP1NG0K	Don't get reset
B1GSPR4Y	Big dirt spray
H34DL3SS	Headless ghostrider (Practice mode)

Note: Finish course, then choose to race against your headless ghost.

SUPERCROSS 2001

CHEAT CODES

Enter the following codes ('_' = space) on the Game Options menu.

UNLIMITEDPC	Infinite power clutch
JOKERIDERS	Race against joke riders
NOBIKES	Invisible bikes
NORIDERS	Invisible riders
I_AM_WEAK	Own weakness
LOFENCES	Lower track barriers
EXPLODE	Exploding text

EXTRA RIDERS

Enter the following codes (where '_' = space) on the Game Options menu to unlock more riders.

4XUSMXDNCHAMP	Johnny O'Marra
9XBELGIANCHAMP	Roger DeCoster
AMERICAN	Freedom Fighter
BUNGAVEE	Space Overlord
EASPORTSRIDE	EA Guy
ENDZONEDANCE	Smitty Sugarlegs
FORTYFOUR	Bob Page
HARVEYSAYSRELAX	HotTub Harvey
HAVEANICEDAY	Happy Smiley
HONORFIRST	Moto Samurai
IRONMAN	David Bailey
JOUSTER	Sir Dirthead
LETSGOEAGAL	EA Gal
LOVESBRAINS	The Zombie
LOOKMANOBODY	Doctor Invizzo
MACK_DADDY	Dave Davies
MARROWMAN	Bones
MASKEDMAN	El Luchador
MELLOWOUT	TieDye Guy
METALDUDE	MR-34 Robot
MMMSQUIRREL	Harry Bigfoot
ONESMALLSTEP	Astro Nut
PEANUTBUTTER	Agent Albert
PLAIDROCKS	Brave Scotsman
POLKADOT	Tricky The Clown
POSSUMPANCAKES	BillyRay MudMullet
PYRAMIDSCHEME	Sarcophagus Jones
SIDEBURNS	The King
SQWAK	Marimba
THREEPIECESUIT	Spitt Polish
TRIPLELEAPER	Supercross Avenger
WHOSTHAT	Some Guy
WWWECKOCOM	Ecko Rider

EXTRA TRACKS

Enter the following codes on the Game Options menu to unlock more tracks.

WMXPLIBWWA	Washougal (Race)
OTRATTWTGHWG	Riverbed (Freestyle)
OSSFMOGLFM	Launching Pad (Freestyle)

EXTRA CHAMPIONSHIPS

Enter the following codes on the Game Options menu to unlock more championships.

NUTSANDBOLTSS	Parts Unlimited
NEEDNEWEXHAUST	FMF
SUPPLIESONLINE	Wrenchead.com
SHOESANDTRICKS	Etnies Freestyle Games
THROWMEGOGGLES	Scott

SUPER PUZZLE FIGHTER II

HIDDEN CHARACTERS

All these can be discovered on the character-select screen. Note: They are selectable in all modes except Street Puzzle Mode.

Play As Akuma (Gouki):

Player 1: Move the cursor onto Morrigan, then hold Select and enter ↓ x3, ← x3, ○.

Player 2: Move the cursor onto Felicia, then hold Select and enter ↓ x3, → x3, ○.

Play As Devilot:

Player 1: Move the cursor onto Morrigan, then hold Select and enter ← x3, ↓ x3 and then, when the timer reaches ten seconds exactly, press ○.

Player 2: Move the cursor onto Felicia, then hold Select and enter → x3, ↓ x3, when the timer reaches ten seconds exactly, press ○.

Play As Dan:

Player 1: Move the cursor onto Morrigan, then hold Select and enter ← x3, ↓ x3, ○.

Player 2: Move the cursor onto Felicia, then hold Select and press → x3, ↓ x3, ○.

Play As Hsien-Ko's (Lei-Lei's) Sister:

Player 1: Move the cursor onto Morrigan, then hold Select and press →, ○.

Player 2: Move the cursor onto Felicia, then hold Select and press ← x2, ○.

Play As Amanda:

Player 1: Move the cursor onto Morrigan, then hold Select and press → x2, ○.

Player 2: Move cursor onto Felicia, then hold Select and press ←, ○.

PLAY AGAINST CPU DEVILOT

Before reaching Stage 7, do all of the following, without continuing:

1. Defeat an opponent within one minute in only one round.
2. Have at least one Super Combo.
3. Have a maximum chain of 4+.
4. Have a maximum Power Gem with at least 20 units.

PLAY AGAINST CPU DAN

Before you reach Stage 6, do all of the following, without continuing:

1. Defeat an opponent within one minute in only one round.
2. Have at least one Super Combo.
3. Have a maximum chain of 4+.
4. Have a maximum Power Gem with at least 20 units.

STAGE SELECT

After selecting your character, hold L1 + R2 + Select and choose your handicap. Still holding L1 + R2 + Select, press one of the following:

Ryu:	←	Chun-Li:	↓
Ken:	→	Sakura:	△
Akuma:	L1	Dan:	No Button
Morrigan:	↑	Donovan:	○
Felicia:	○	Hsien-Ko:	✕
Devilot:	R1		

SYDNEY 2000

FULL STATS

At the main menu (Arcade, Olympic...) , quickly press ← x2, → x2, ↑, ↓, ←, →, ← to hear a sound. Select Olympic mode to have full statistics in all events.

SYPHON FILTER

ALL WEAPONS & UNLIMITED AMMO

Pause during play, highlight the Weapons option, then hold Select + L1 + L2 + R2 + ○ + ✕. (Or → + L2 + R2 + ○ + ○ + ✕ on NTSC version.)

Note: Only the weapons normally available on the current level will become selectable.

LEVEL SELECT

Pause during play, select Options, and highlight 'Select Mission', Then hold L1 + L2 + R1 + R2 + ○ + ○ + ✕. (Or ← + R1 + L1 + Select + ○ + ✕ on the NTSC version.) The entire list of levels will now appear.

ONE HIT KILLS

Pause during play, highlight the Objectives option, then hold → + L1 + R1 + R2 + ○ + ✕. You'll here Gabe say "Understood" if it's worked. Now you can kill baddies with one shot.

(On the NTSC version, select Weapons and highlight 'Silenced 9mm'. Then press ← + L1 + R2 + Select + ○ + ✕.)

HARD MODE

Highlight the 'New Game' option on the title screen, then hold L1 + L2 + R2 + ○ + ○ + ✕. (Or ← + L1 + R2 + Select + ○ + ○ + ✕ on the NTSC version.) You'll hear "Damn it" if it's worked. Now, when you go to the option to select difficulty, you'll be able to choose the Hard level.

VIEW FMV

On the first level, enter the bar and shoot the guy in the small crates room. From there, smash and climb through the window and head down the passage to find the cinema (where you find the Sniper Rifle). Stand in the middle doorway and pause the game. Select Options and highlight the Sound (Mono/Stereo) option. Hold Select + ○ + L2 + R2 + ✕. Gabe will say "Got it" if it's worked. Unpause to enter the cinema. Go through the foyer and enter either curtained doorway to see the game's FMV sequences (✕ skips movie, Start exits).

SYPHON FILTER 2

LEVEL SKIP

Pause during play. Highlight the Map option and hold → + L2 + R2 + ○ + ○ + ✕. You'll hear a high ringing sound to confirm correct entry. Now go to Options and select the new Cheats option. Choose End Level to skip to the next mission.

Note: This cheat can be used in conjunction with the View Movies one to get a level select (see 'Mission Select' for more details).

VIEW MOVIES

Pause during play. Highlight the Briefing option and hold → + L1 + R2 + ○ + ✕. You'll hear a high ringing sound to confirm correct entry. Now go to Options and select Cheats, then Disc 1 (or 2) Movies. In the cinema foyer, go to one of the posters and press ✕ to see that cut-scene. The posters with question marks can be unlocked by playing on Hard mode.

Note: This cheat can be used in conjunction with the Level Skip one to get a level select (see 'Mission Select' for more details).

SELECT LEVEL

You need to have entered both the Level Skip and View Movies cheats. On the pause screen, select Options, then Cheats and Disc 1 Movies. In the cinema foyer, press Start for the pause menu. Select Options, then Cheats and End Level. This quits the game, so start a new one and pause. Return to the Cheats menu to find a new 'Select Level' option. Choose it to select any level.

SUPER AGENT

Pause during play. Highlight the Weaponry option and hold L2 + Select + ○ + ○ + ✕. You'll hear a high ringing sound to confirm correct entry. Now go to Options and select Cheats. Turn the Super Agent option on (by highlighting 'On' and pressing ✕ to exit menu). We weren't sure what this cheat did at first, but it powers up your weapons so you can kill enemies with a single shot to the body – even those wearing flak jackets.

HARD MODE

On the title screen, highlight New Game and hold ↑ + L1 + R2 + Select + ○ + ○ + ✕ to hear a lower ping than usual. Now press ✕ to select One Player to start the game in Hard mode. You'll know it's worked as it'll say 'Playing on hard difficulty' when the action starts. When you reach certain points in this mode, you'll unlock the extra movies in the cinema (see 'Extra Movies' box). However, you won't be able to use the Level Skip or Select Level cheats to do this – they don't work on Hard Mode!

EXTRA MOVIES

If you use the View Movies cheat to go to the cinema, you'll notice four posters with question marks on them (two on Disc 1 Movies, two on Disc 2). To unlock these movies, you need to play the game on Hard mode (see Hard Mode cheat) and reach certain points (your character will say "Got it" when this happens)...

Bonus Movie 1: Reach Mission 6 (Colorado Train Ride).
Bonus Movie 2: Reach Mission 12 (Moscow Streets).
Bonus Movie 3: Reach Mission 17 (Agency Bio-Lab).
Bonus Movie 4: Complete the game.

SECRETS

There are many secrets hidden throughout the *Syphon Filter 2* levels, each unlocking either an extra arena or characters in Two-Player mode. Some secrets are objects to pick up, while others require completing certain tasks (for full details, see PowerStation #49). Every time you get a secret, Gabe/Lian will say "Got it." You'll know what's been unlocked by selecting the Cheats option on the pause screen.

Mission 1: Colorado Mountains
Secret: H11 Sniper Rifle (in waterfall cavern)
Unlocks: Colorado Rockies arena

Mission 2: McKenzie Airbase Interior
Secret: Complete in under 3:00
Unlocks: Silly extra characters

Mission 3: Colorado Interstate 70
Secret: Binoculars (through first tunnel's left door, take passage to find room)
Unlocks: Caves arena

Mission 8: C13-D Wreck Site
Secret 1: Kill Archer with one shot
Unlocks: Jungle arena
Secret 2: Complete in under 3:00
Unlocks: *Syphon Filter 1* characters

Mission 9: Pharcom Expo Centre
Secret: Girlie Mag (in locker by the two guards)
Unlocks: Pharcom Incubator Lab arena

Mission 11: Moscow Club 32
Secret: Kill all the bodyguards quickly in disco at start
Unlocks: Disco Basement arena

Mission 12: Moscow Streets
Secret: PK-102 (in crashed car after grabbing bar above)
Unlocks: Rhoemer's Bunker arena

Mission 13: Volkov Park
Secret: BIZ-2 (in white car at start)
Unlocks: Surreal arena

Mission 15: Aljir Prison Break-In
Secret: Complete level without using the Crossbow
Unlocks: Aljir Prison arena

Mission 18: Agency Bio-Lab Escape
Secret: M-79 (above autopsy room)
Unlocks: Agency Computer Lab arena

Mission 19: New York Slums
Secret: Dirty Laundry (in washing machine)
Unlocks: DC City Park arena

Mission 20: New York Sewer
Secret: M-79 (top of car park stairs)
Unlocks: *Syphon Filter 2* characters

SYPHON FILTER 3

SUPER AGENT

Complete the game to unlock the Super Agent cheat. Turn it on in the Options menu and you'll be able to kill enemies with one shot with any weapon, even if they're wearing a Flak Jacket.

BIATHLON MINI-GAME

You can unlock this by completing all the other mini-games. However, an easier alternative method can be found on L1: Hotel Fukushima. You have kill all 23 bad guys in the opposite building at the sniping part on the first level, using 22 shots or less. This means using the Taser on some (note that you can still target the higher enemies while ducking). After the cut-scene, just quit and save your settings.

BONUS GAME ARENAS

When you play the mini- and two-player games, you may notice that there aren't many arenas. Completing certain tasks in the main game will unlock more...

Military Base: In L1: Hotel Fukushima, save the hostage that Shi-Hao is hitting to unlock this mini-game arena.

Rhoemer's Labs: In L2: Costa Rican Plantation, complete the Free The Slaves objective to unlock this two-player arena.

Missile Silo: In L3: C-5 Galaxy Transport, don't shoot the co-pilot. You'll then unlock this two-player arena.

Kabul, Afghanistan: In L6: Kabul, kill all seven snipers without them detecting you at all to unlock this two-player arena.

SS Lorelei: In L7 SS Lorelei, get to the dumbwaiter without the cook seeing you to unlock this two-player arena.

Warehouse: Complete L10: Docks Final Assault within two minutes to unlock this two-player arena.

Rhoemer's Fortress: Complete the main part of L14: St George, Australia (everything before you get in the truck) to unlock this mini-game arena.

Paradise Ridge: In L15: Paradise Ridge, complete the Agent DeMarco and Crash Site objectives to unlock this two-player arena.

Izmailovo Park: In L16: Militia Compound, save the hostage after the first checkpoint and the two hostages just after the third checkpoint to open this two-player arena.

Mesa Verde Exhibit: Complete L17: Underground Bunker in under 15 minutes to unlock this mini-game arena.

HARD MODE

Highlight 'New Game' on the main menu. Hold ↑ + L1 + R2 + ○ + ○ + Select and press ✕. On the next screen, input the same code with 'One Player' highlighted. A sound will confirm correct entry and you'll receive a message that you're playing in Hard mode just after you start the first level.

T

TARZAN

LEVEL SELECT

At the main menu (Start Game etc), quickly press ← x2, → x2, ↑, ↓, ←, →, ↑ x2, ↓ x2 to hear a sound. Press ↓ from 'Load Game' to make the 'Cheats' option appear. Select it for a Level Select menu. Press → repeatedly to find more levels, including bonus ones.

IN-GAME CHEAT MENU

Enable the Level Select code. On the Level Select menu, quickly press L1, R2, L1, R1, L1, R2, L1, R2, L1, R2 to hear a sound. Start a level and pause the game to see a Cheat Menu option. Select it for a menu including infinite lives, all letters, infinite fruit, and freeze time – press Right/Left to toggle them on/off, but don't toggle the bottom 'Menu Active' one off or the Cheat Menu option will disappear.

Note: For 'All Movies' cheat option, select it, then quit game. Go to Options and select Movies to see them all, including endings.

TEAM BUDDIES

CHEATS

Pause the game during play, hold L1 + L2 + R1 + R2 and enter any of these codes...

Win Level: ○, ○, ✕ x2
All Levels Open: △, ○, ○ x2
Health (Invincibility): ✕, △, ○, ○
Ammo Cheat (Infinite): ○, ○, △, ✕
Heavy Weapon: △, ✕, ○ x2
Free Jetpack: ○ x2, △ x2
Team Healed: △ x2, ✕ x2
Team Full Ammo: ✕ x2, △ x2
Easy Gun Building: ○ x2, ✕ x2
Finish Build Shape: ○ x2, ○ x2
Return To Sender Opened: ○ x2, ○ x2
First Special Weapon: △, ✕ x 3
Second Special Weapon: ✕ x 3, △
Rocket Boots: △, ○ x 2, △
Easy Buddy Build: ○ x2, ✕, ○
All Crates Powered Up: ○, ✕ x 2, ○
Base Indestructible: ✕, △ x 2, ✕
Big Feet: △, ○ x 2, ✕
Big Guns: △, ○ x 2, △

TEKKEN

EXTRA CHARACTERS

By completing the game with each of the eight standard characters, you'll earn yourself the opportunity to play the game as the respective character's sub-boss.

HEIHACHI MISHIMA

The final boss is slightly harder to obtain. You must complete the game in under 5:30 without continuing.

DEVIL KAZUYA

To access Devil Kazuya in Arcade mode, you must complete the Galaga loading game with a 'Perfect'. To help, blast the first wave in less than 18.5 seconds to receive a duel-craft for double the fire power. You can also practise each wave by pressing Start after it has finished to repeat the stage again (although you wont be able to obtain the Devil).

DUAL GALAGA CRAFT

To obtain two Galaga ships, press and hold ↑ + L1 + △ + ✕ on pad 2 as you switch on your PlayStation (you won't be able to use this cheat to get the Devil though).

TEKKEN 2

CHOOSE A POSE

You can determine which of the two victory poses your character performs. After you've won a bout, hold ○ or ✕ (right through the replay) to get the first; ○ or △ for second.

MORE POSES

Six of the fighters have a third finishing pose after winning a fight: Law, Paul, Michell, Jack 2, P Jack, Kunimitsu, and Kuma.

Simply hold both kick buttons – from the moment you win the fight, right through the replay to the end.

FIRST-PERSON PERSPECTIVE

First of all you must obtain all the hidden characters in the game. Go to the character-select screen and hold L1 + L2 while selecting your character, who'll now appear as a wire-frame model. When the fight starts, the view will change to first-person perspective.

BIG-HEAD MODE

Acquire all the hidden characters in the game. Start again but hold Select when selecting your fighter, keeping it held until the round begins.

SKY MODE

After obtaining all the secret characters, hold ↑ + Select when choosing a character, until the fight starts. This mode allows you to fight *à la Mortal Kombat*, with certain uppercut-type moves resulting in your opponent flying high up into the sky. For some reason it works with sweeps as well.

BIGGER-HEAD MODE

First, enter the Big-Head Mode cheat. If you're playing in Arcade mode, hold Select when you reach the continue screen. Your head and arms will now be bigger than ever!

Note: If playing in Vs Mode, go back to the character select screen and hold Select again whilst choosing a fighter for the same effect.

PURPLE KAZUYA

All the secret characters must be obtained first. Start a new game and highlight Kazuya. Now hold Start while selecting him. He'll fight in his third, purple costume.

THOUGHT BUBBLES

Play in Practice mode. Leave your character alone for a while and a thought bubble will appear above his or her head.

OBTAINING KAZUYA MISHIMA

Obtain all the sub-bosses by completing the game using the ten original fighters. Play through using a sub-boss. Once completed, Kazuya will be added.

PLAY AS DEVIL/ANGEL

To obtain this dual character, Complete the game with Kazuya.

PLAY AS ROGER/ALEX

After obtaining Devil/Angel, start a new game with any character. When you reach the third fight, defeat your opponent on the last round with only a particle of energy left. If you do it right you'll hear the word "Great" and the next fight will be against Roger or Alex. Beat them to obtain them.

THEATRE MODE (JAPANESE VERSION ONLY)

View the endings at your leisure!

1. Unplug the second controller.
2. You must have all the fighters stored in your memory card.
3. Load up the game. When the words 'Namco Presents' appear, press ↑, →, ○, ✕, and Select – holding the last four down when you press them. This is tricky as you need to enter the sequence very quickly, before the words disappear.
4. If unsuccessful, the game will load the normal opening intro. Try again.
5. If successful, you'll be taken to the Tekken 2 Theatre. Here, you can scroll down the list of FMV movies and play any one of them.

Note: After about 10 seconds or so of inaction, this mode will exit automatically, so keep moving around if you plan to stay.

TAUNT OPPONENT (JAPANESE VERSION ONLY)

When you have won a battle against your opponent, press →, ←, ○, ○ and your character will jeer.

WIN WITHOUT FIGHTING (JAPANESE VERSION ONLY)

Highlight Option mode and hold down R2, then tap ○ x2, △, ✕ x2, ○, △.

Start a one-player game and when you begin the fight, hold R2 + L1 to automatically win the battle.

TEKKEN 3

SECRET FIGHTERS

Every time you complete Arcade mode, another extra fighter is unlocked...

Kuma	Complete x1
Julia	Complete x2
Gun Jack	Complete x3
Mokujin	Complete x4
Anna	Complete x5
Bryan	Complete x6
Heihachi	Complete x7
Ogre	Complete x8
True Ogre	Complete x9

PLAY AS PANDA

Highlight Kuma on the character select screen and press ○ or ✕.

PLAY AS TIGER

Complete Arcade mode with all 18 other characters (Kuma/Panda count as one). Then highlight Eddy at the character selection screen and press △.

PLAY AS DOCTOR B

Complete Tekken Force mode four times, then defeat Doctor B when he appears. You can then select him in Arcade mode. His secret underground cave stage will also be unlocked.

PLAY AS GON

There are two ways of getting Gon. You can either complete Arcade mode using Doctor B, or you can defeat Gon in the secret Tekken Ball mode. To use Gon in Arcade mode, move the cursor either left or right off the character select screen.

COSTUME CHOICE

Each fighter has two standard costume variations: press either punch button for one; either kick for the other.

Note: If you both choose the same fighter in two-player mode, you'll automatically be given a choice of different costumes.

SECRET COSTUMES

Some of the fighters have a third costume, selected by pressing Start to choose them on the character select screen. However, to unlock secret costumes for each character, you have to play them a certain number of times in Arcade mode (without pausing and choosing 'Reset'). The quickest way is to set the timer to 20 seconds, battles to one round, and allow yourself to be defeated, then choose not to continue.

Xiaoyu: To see her in school uniform, play her 50 times in Arcade mode.

Jin: To make him don rugby-style top and stripy trousers, play him 50 times in Arcade mode.

Anna: She gets her high-fashion white outfit after you've played her 25 times in Arcade mode.

Gun Jack: To see him in his earlier 'Jack-2' form, you only have to play him 10 times in Arcade mode.

SECRET INTROS

There are two alternative martial arts demonstration intros...

Finish the game with the ten main characters to view an intro with fighters demonstrating moves in their 2P costumes.
Obtain all the secret characters to see an intro with alternative fighters (Panda, Dr B, Heihachi etc) and costumes (Xiaoyu and Jin in school uniform).

TEKKEN BALL
View the endings of the ten main fighters to unlock this special mode, which lets you play beach volleyball using fighting moves!

THEATRE MODE
To unlock this mode, you have to view the ten main character endings. You can then view all the endings you've acquired so far.
To access the additional Sound and Disc options, you have to view all the endings for the extra fighters, including Tiger. Note that some characters have shared endings, so you only have to complete the game with one: Yoshimitsu/Doctor B, Kuma/ Panda, Ogre/True Ogre.
The 'Sound' option allows you listen to all the music, while 'Disc' lets you insert the *Tekken 1* or *2* disc to view the endings from the earlier games!

SCHOOL BACKGROUND
You must first acquire either Jin or Xiaoyu's school uniform by playing them 50 times in Arcade mode. Then select a two-player Vs game and choose the uniform by selecting and confirming Jin/Xiaoyu with △, BEFORE your opponent selects his fighter. They'll be fighting on a school yard background.

CHOOSE WIN POSE
After winning any bout, note which button you used for the final move. Then press and hold it to activate a particular winning stance. There are four poses for each fighter – one for each button (△, ○, □, ✕).

TENCHU 2: BIRTH OF THE ASSASSINS

ALL MISSIONS
On the character/mission selection screen, press ↓ to highlight one of the blank ('–') missions. Hold □ and press →, ←, ↓, release □, hold ○ and press ←, →, ↑ and (keeping ○ held) hold □ and press ↑, ↓. All the missions will now appear.

PLAY AS TATSUMARU
On the character/mission selection screen, press ←/→ to switch character. Hold ○ + □ (throughout the entire code) and press →, ↑, ←, hold ↓ and press L1, L2, release ↓ and press Select to hear a noise.

ALL ITEMS AVAILABLE
On the items screen, press R2, L2, R2, L1, hold Select and press →, ←, ○, □, ↓, ↑, ↑.

ADD ONE EXTRA ITEM
On the items screen, hold R2 + ○ and press →, ↓, ←, L1 to increase all the items by one. You can repeat this as many times as you like!

INSTANT KILLS
Pause during play and press R2, L1, R1, L2. Hold △ and press ↓ x3, ↑ (when you finally release △ the game should automatically unpause). You can now kill enemies with a single sword slash, although it costs you a couple of health points.

OFFICE LOCATION
In the Mission Editor, choose to Edit Mission, then highlight Create New Mission. Hold R2 and press ←, □, ←, □, →, →, ○. Now press ✕ and choose the new Office location to check out the furniture, pot plants and office assistants.

BONUS CUSTOM MISSIONS
Select Mission Editor, then Edit Mission. Highlight 'Create New Mission', hold □ and press ↑ x2, ↓ x2, ←, →. You'll hear a sound and a CD icon will appear between 'Create New Mission' and the memory card icon. Return to previous screen and select Run Mission, then highlight the CD icon to choose any of the five custom missions.

RESTORE HEALTH
Pause the game, then hold ○ and press ←, →, ↑, ↓. Once you release ○, the game should automatically unpause and you'll be restored to 100% health.
Note: Using this code means that your character will be counted as spotted once in the final score, so you can't achieve a perfect one.

FULL MAP
While playing a game, hold Select to display the map, then hold R1 and press ○ x5 for a full map.
Note: You need to repeat this code every time you select the map.

EXTRA TILE SETS
As you progress in Single Player mode and gain access to more levels, new tile sets will appear in Edit Mission mode.

TEST DRIVE 4X4

ALL CARS & TRACKS
Hold Select and press L1, ←, L2, →, L1, ←, L1 x2 at the main menu.

SECRET VEHICLES
Select Single Race or World Tour mode. Choose any vehicle, then at the transmission selection (AT/MT) screen, hold Select and enter one of the following codes. A noise will confirm correct entry. Start the game and you'll be driving the relevant secret vehicle.
School Bus: L1, ↑, L2, ↓ x2, L2 x2, R2
Ice Cream Van: R2, L2 x2, ↓ x2, L2 x2, R1
Black Widow Truck: R2, L1 x2, ↓ x2, ↑, L2, L1

VIEW PROGRAMMERS
Select the reversed Mojave track for a race (if you haven't unlocked it yet, use the All Cars & Tracks cheat). At the start of the race, turn around and drive in the wrong direction. Go to the right of that large sand dune and keep driving, through the false back wall, to find a secret cave. Drive to the far end to view an Accolade sign with all the programmers.

TEST DRIVE 5

HIGH SCORE CHEATS
Enter these codes as your name on the High Score screen. The quickest way to get there is to win a Drag Race, then quit.
Unlock All Game Modes: VRSIX
Cop Chase and other game modes will now be selectable from the Full Race menu.
All Tracks & Cars: RONE, NTHREE, and MTHREE
Enter all three names (in turn) and all the extra tracks will be unlocked (including the *Micro Machines* style Bez's Flat). The extra cars will be available in Single Race and Time Trial modes.
Bonus Cars: NOLIFE
Chris's Beast, Behold The Mighty Maui, and Pitbull Special will now be selectable in Single Race and Time Trial modes.
Very Short Races: FIESTA
Start any race and it'll be over in a matter of mere seconds!

TEST DRIVE 6

CHEAT NAMES
Enter these codes on the Name Input screen to activate the cheats.

AKJGQ	£6million
DFGY	All cars
ERDRTH	All tracks
CVCVBM	All quick race tracks
QCVCVBM	No quick race tracks
QTFHYF	Shorter tracks
OPIOP	All challenges
OPOIOP	No challenges
FFOEMIT	Disable checkpoint times
NOEMIT	Re-enable checkpoint times
RFGTR	Stop The Bomber mode

TEST DRIVE: OFF ROAD

EXTRA TRACKS & CARS
Enter the following driver names for various cheats.

Dirt Track:	FRIENDLY
Pharaoh's Curse Track:	SANDDUNE
Sand Trap Track:	CRAZY
Under Construction Track:	ELITE
Snowball Express Track:	SNOWMAN
All Tracks Available:	ALLTRACK
Hot Rod:	FIFTY
Stock Car:	LOWRIDER
Monster Truck:	BEEFY
4x4 Buggy:	SPRINTER
No Clipping Mode:	DAVON

TETRIS PLUS

STAGE SELECT
Choose Puzzle Mode and select Password. As soon as the Password screen appears press ↓ x2, →, ↑ x2, →, ↑ x3, →. Repeat this code. Press ✕. When the game starts, a Stage Select will be available.

THEME HOSPITAL

PASSWORDS	
2	✕○□△△○○✕
3	○△△□✕△○△
4	□△○○✕✕△○
5	○△○○✕△○○
6	○△○○✕○✕○
7	○○△○✕○△○
8	✕△○○△○○✕
9	△○✕△○✕△○
10	○○✕△○✕○○
11	△○○○△○○✕
12	○○✕✕○○○△

THEME PARK

INSTANT MILLIONS
Enter your nickname as BOVINE. Then during play hold ○ + □ + ✕ for ten seconds to get $10 million.

THEME PARK WORLD

GOLD TICKETS CHEAT
On the map screen or inside a park, press: ↑, ↓, ←, →, □, →, ←, ↓, ↑, ○. Repeat this sequence four times in a row and you'll hear a strange rising noise. You get 255 Gold Tickets.

EVERYTHING FOR FREE
To stop cash being withdrawn from you park funds, press: ←, ↓, ✕, ○. Repeat this sequence eight times in a row and you'll hear a strange rising noise. You can now build anything you like for free.

ALL ITEMS RESEARCHED
To instantly research all of the available items, press: ↑, ↓, ↑, ↓, ←, ↑, ↓, ↑, ↓, →. Repeat this sequence eight times in a row and you'll hear a strange rising noise. You can now build all possible rides, shops, sideshows, and features.

THIS IS FOOTBALL

CHEATS
Enter any of these codes on the main menu to hear a low whoosh sound (like when you press △ to go back to the previous menu).
Note: You can only use one code at a time (the last one entered).

□, R2, →, L2, L1	Small players
△ x2, L2, L1 x2	Big heads
□, L2, ←, R2, △	Tracksuit bottoms
↑, R1, L2, R1, R2	Black & white mode
←, L1 x3, R2	Head as ball
↓, R2 x3, △	Topless players
R2, ↓, L2, L1, ○	Small heads
L1, R2, L2, □, R1	'70s mode (jacket & jeans)
→, □, ↑ x2, R2	Big babies

THIS IS FOOTBALL 2

CHEAT CODES
Enter the following codes at the main menu, to hear a 'whoosh' sound. Note: To disable a code, re-enter it.
No Shirts: L1 x2, L2, R1, ○
Jumpers For Goalposts: □, △, □, L2, R1
Small Players: L2, R2 x2, ○ x2.

THRASHER: SKATE & DESTROY

EXTRA POINTS
Pause the game during a timed run, then hold L2 + L1 + R1 + R2 and repeatedly press ○ to increase your score by 5,000.

TIGERSHARK

CHEATS	
Enter the following codes as passwords.	
Invincibility:	KURSK
Infinite Ammo:	KIROV
Weapons Upgrade:	RUBLE
Low Gravity:	SOYUZ
Sea Hunter Mini-Game:	SNEEG
View FMV Sequences:	KIEV
Preview Bug Rider:	BUGGY
PASSWORDS	
2	AKULA
3	PASHA
4	MIRAS
5	NAKAT
6	REZKY
7	TUCHA
8	ZARYA
9	VOSTA

TIGER WOODS '99

2X HILLIER TERRAIN
Select the Edit Name option on the Player Select menu and enter PUMPZ as a name.

4X HILLIER TERRAIN
Select the Edit Name option on the Player Select menu and enter MAXIMUMZ as your name.

DESTROY GOLF CART
Select Practice Facility mode and choose Driving. Now hit the golf cart three times to blow it up!

TIME COMMANDO

SECRET LEVEL
At the password screen enter COMMANDO. This puts you inside a boxing ring where you get to fight several different enemies.

SPECIAL PASSWORDS
All weapons: HUIBON
Max health: VONLUX

CHEATS
Pause game, highlight 'Sound FX', then enter desired code. A sound will confirm it.
Restore Health: ✕, △ x2, □, ✕, △ x2, □, □, □, ✕
Skip Stage: ✕, □, ✕, △, □, □, ✕, □, ✕, △ x2
Skip World: □, ✕, △, □, □, □, ✕, □, △, □, □
Max Energy Bar: □, ○ x2, △, ✕ x2, □, □ x2, △, □
All Weapons: △, ✕, □, □, ✕, □, □, △, ✕, □, □
Infinite Ammo: △, □, △, ✕, □, ✕, □, □, △, ✕, □
Automatic Recharge: □, ✕, □, △, □, ✕, □, △, □, △, □

TIME CRISIS

EASY ARCADE MODE (JAPANESE VERSION ONLY)
Select the Arcade mission from the main selection screen and then, on the next screen that allows you to choose between Time Attack or Story mode, shoot outside of the screen. If the cheat has worked, you'll see the word 'Easy' appear over the Story mode option. Now select it and start playing and you'll have five lives and a lot more time.

ALTERNATE RELOAD
During the game, you can press □, ✕, ○, or △ on controller 2 to duck down and reload, instead of the gun button. You can even place the pad on the floor and use your foot!

CHEAT MODE
At the main screen, where you choose the three boxes, shoot one bullet into the middle of the loop of the 'R' in 'CRISIS', then two into the centre of the cross-hairs (next to 'TIME'). If you get it right you'll be taken to a cheat menu where you can choose nine lives, no reload, and infinite continues.

TINY TANK

LEVEL SELECT
At the New Game stamper menu, hold L1 + L2 + R1 + R2 + ← + □ + Select.

HIDDEN SOUNDS
Select the Sound Test option and listen to the first six introduction sounds. Tiny will then say extra things after the standard instructions and reports.

CHEAT PASSWORDS
At the stamper menu, highlight 'Options', then hold L1 + L2 + R1 + R2 + ← + □ + △ + ○ and press ✕ to display the cheat codes entry screen. Now enter these…

TANKODOOM	Invincibility
WEAKROBOT	Weak Opponents
TINYTINY	Little Tiny
FEATHER	Low Gravity
FMVAAA	Dead River Canyon Intro
FMVBBB	Mortar-Villa Airfield Intro
FMVEEE	Desert Robo-Train Intro
FMVGGG	Nanometal Mountain Intro
FMVIII	Atmospheric Reduction Centre Intro
FMVJJJ	Magneto Synchrotron Transporter Intro
FMVMMM	Mount Mutank Intro
FMVNNN	Rail Gun Launcher Intro
FMVPPP	The Maze Intro
FMVSSS	And Now FMV
FMVTTT	Appaloosa Interactive FMV
FMVUUU	Game Over FMV
FMVVVV	Ending FMV
FMVWWW	Tiny Tank Music Video

TOCA TOURING CAR CHAMPIONSHIP

CHEATS
Enter your name as the following for desired effect:
JHAMMO – Access All Tracks
CMGARAGE – All Vehicles
CMNOHITS – No Car Collisions
XBOOSTME – Speed Boost
CMMAYHEM – Maniac Drivers
CMLOGRAV – Low Gravity
CMCHUN – Karting Mode
CMRAINUP – Rising Rain
CMHANDY – Larger Hands
CMCATDOG – Raining Cats & Dogs
CMUPSIDE – Upside-Down View
CMFOLLOW – Following Camera
CMCOPTER – Helicopter View
CMMICRO – Overhead View
CMTOON – Cartoon Background
CMDISCO – Flashing Sky
CMSTARS – Starry Sky
PATSCREEM – Enables TOCA Showdown Championship (on main menu), where circuits are reversed.
CODIES – On the Qualifying Times screen it says 'two players' and rubs all the other drivers' names off, leaving them blank.
CMIMPOSS – Makes game harder.

TOCA TOURING CARS 2

CHEATS
These cheat codes must be entered on the name entry screen for Single Race. You will hear the announcer saying, "Cheat Mode Enabled."

MINICARS	Micro Machines camera view
PADDED	Bouncy barriers
LUNAR	Low gravity
LONGLONG	Propeller head championship
PUNCHY	No kick out of championship
BANGBANG	Battle mode
TECHLOCK	Lock frame rate during qualification
BCASTLE	Bouncy crashes
DUBBED	OTT crashes
ELASTIC	Stretch track vertically
TRIPPY	Blur horizons
JUSTFEET	Wheels only
FASTBOY	Faster
DINKYBIT	Oulton Park island circuit
MECHANIC	All cars
BIGLEY	All tracks

TOCA WORLD TOURING CARS

BONUS CODES
Select Options, then Bonuses to enter these. Note: They don't work in Championship mode.

ETHANOL	Motion Blur
T2	Chrome Cars
WEFLIPPED	Mirror Mode
TWINPEAKS	Double Height (hillier tracks)
GRUNTSOME	Extra Power
EUROPA	Low Gravity
GLYCERINE	Nitro Button (press L1)
KERBKRAWL	Exploding Kerbs
VANISHING	Seventies Springs (soft suspension)
MADCAB	Invincible Car
REARFEAR	Tough Bonus Cars (hard to drive)
RAILROAD	Slot Cars (no steering)
MAGIC23	All tracks open
FLEETING	All cars unlocked

TOKYO HIGHWAY BATTLE

CHEATS
After winning your first race in Scenario mode, enter these codes on controller 2 during your next race.
↑ + Select – Displays best lap time
→ + Select – Displays best time
↓ + Select – Displays program number (pointless!)
L1 + Select – Changes the colour of the speedometer to white

CHANGE CAR COLOUR
Once you've won at least one race in Scenario mode, go to the Car Select screen and press R2 to change the colour of the motors.

MAXIMUM POINTS
When the 'Jaleco' logo is displayed as the game is starting up, hold L1 + L2 + R1 +↓+ Start on controller 2. When the FMV intro begins, press Start on controller 1 (make sure that the buttons on controller 2 are still being held). Now, when the title screen is displayed, select Scenario mode and go to the Speed Shop. You'll have 9,999,999 points to spend.

TOMB RAIDER

LEVEL SKIP
On the inventory screen, press L2, R2, △, L1 x2, □, R2, L1.
Note 1: This works with the default control system (Type 1). If you're using one of the others, use the relevant alternative sequence…
Type 2: L1, R2, □, △ x2, L1, R2, L2
Type 3: L1, R2, R1, △ x2, L1, R2, L1
Note 2: For NTSC version, press R2 for L1 and vice versa.

MAXIMUM WEAPONS
Enter this sequence in the inventory screen to make Lara sigh.
L1, △, L1, R2 x2, L2, □, L1
Now return to the action, then when you return to the inventory screen you'll see all those lovely weapons.
Note 1: This code works with the default control system (Type 1). If you're using one of the others, use the relevant alternative sequence…
Type 2: △, □, L2, R2 x2, L1, L1, △
Type 3: △, R1, L1, R2 x2, L2, L1, △
Note 2: For NTSC version, press R2 for L1 and vice versa.

TOMB RAIDER II

LEVEL SKIP
During play, hold R2 and press ←, →, ←, ↓, ↑ (to sidestep left, right, left, walk back one step, forward one step). Release R2 and hold ← or → to spin round at least three times. Then press ↑+ □, ○ to do a forward twisting jump (not a normal one).

FULL WEAPONS & AMMO
During play, hold R2 and press ←, →, ←, ↓, ↑ (to sidestep left, right, left, walk back one step, forward one step). Release R2 and hold ← or → to spin round at least three times. Then press ↓+ □, ○ to do a backward twisting jump (not a normal one).

EXPLODING LARA
During play, hold R2 and press ←, →, ←, ↑, ↓ (to sidestep left, right, left, walk forward one step, back one step). Release R2 and hold ← or → to spin round at least three times. Then press ↓+ □ to do a normal backward jump.

TOMB RAIDER III

CHEATS
Simply enter these codes during play (don't pause the game).
All Weapons Etc:
L2, R2 x2, L1 x4, R2, L2, R2 x2, L1, R2 x2, L1 x2, R2, L2 x2, R2
Lara will scream if it's worked! Your inventory will now have all the weapons plus lots of Medi Packs and Save Crystals. Re-enter the code for even more of these (and ammo).
Level Skip:
L2, R2, L2 x2, R2, L1, R2, L1, R2, L1 x4, R2, L1, R2 x4, L2
Lara will say 'No' if it's worked. The screen will freeze for a second or so, then continue with FMV sequence/Statistics screen.
All Secrets & Keys:
L1 x5, R2, L1 x3, R2, L1, R2, R2 x2, R2, L1 x2, R2, L1 x2
It it's worked, you'll hear Lara moan. Go to the Statistics screen and you'll have automatically collected eight secrets – even if there are less on the level! Move up from your weapons inventory and you'll also find every key needed.
Full Energy:
R2 x2, L1, R2, L1 x6, R2, L1 x3, R2, L1 x5
Race Track Key (Lara's Mansion):
R2, L1 x3, R2, L1 x6, R2, L1 x5, R2, L1 x2

TRAINING LEVEL GUNS
Start a New Game, then use the All Weapons cheat. Now keep using the Level Skip cheat until you reach the globe to choose your next destination. Select London and drop off the ledge to kill yourself. Choose Exit To Title Screen, then select Lara's Home. Press Select to bring up her inventory – all the weapons are there, even though their pictures aren't. However, you can only use the Uzis and Desert Eagle and the guns look strangely large in Lara's hands.

TOMB RAIDER: THE LAST REVELATION

LEVEL SKIP
Face EXACTLY north (so the red compass needle is pointing up). To do this, climb north to a ledge and then, without moving, press Select to enter the inventory. Highlight Load and press L1 + L2 + R1 + R2 + ↑ TOGETHER. Press △ to exit from inventory and skip a level.

ALL WEAPONS
Face EXACTLY north (so the red compass needle is pointing up). To do this, climb north to a ledge and then, without moving, press Select to enter the inventory. Highlight Small edipack and press L1 + L2 + R1 + R2 + ↑ together – you will instantly have unlimited medipacks. Press △ to exit from inventory, then press Select to re-enter it and find all weapons and unlimited ammo.
Note: This doesn't give you weapons on the first two training levels. Also, it doesn't give you the Laser Sight.

ALL ITEMS
Face EXACTLY north (so the red compass needle is pointing up). To do this, climb north to a ledge and then, without moving, press Select to enter the inventory. Highlight the Large Medipack and press L1 + L2 + R1 + R2 + together. Press △ to exit from inventory, then press Select to re-enter it and find all the items (keys etc) needed for the current level.

TOMB RAIDER CHRONICLES

ALL WEAPONS
Enter the inventory screen and highlight the Timex-TMX. Hold L1 + L2 + R1 + R2 + ↑ (all together), then exit the inventory screen. This gives you all weapons with unlimited ammo and infinite medipacks.

ALL ITEMS
Enter the inventory screen and highlight the Timex-TMX. Hold L1 + L2 + R1 + R2 + ↓ (all together), then exit the inventory screen.

SPECIAL FEATURES
Enter the inventory screen and highlight the Timex-TMX. Hold L1 + L2 + R1 + R2 + ○ + ↑ (all together), then exit the inventory screen. Quit the game and a new Special Features option will appear on the main menu.

ADVENTURE SELECT
On the main menu, highlight New Game and hold the following buttons together, then (still holding them) press ✕ to start on that adventure.

Joby's Story (Russian Base):	↑ + L1
Andy's Story (Black Isle):	↑ + L2
The Tower Block:	↑ + R1

TOMBI

RESTORE HEALTH
Since the game does not save your health status, simply save, quit, then restart from the saved game file to restore health.

TOMMI MÄKINEN RALLY

CHEAT MODE
Enter any of these as your name and and a new option will appear on the main menu, called 'Cheats'.

STRANGE	Lets you drive a bus
MIRROR	Mirrored tracks
PEUGEOT	Gives you a Peugeot
FFSA	Rally Jeunes
THRILLS	Dual Shock always vibrates
MONEY ('_' = space	Loadsamoney!

Note: All of these cheats can be turned on or off from the cheats menu.

TOMORROW NEVER DIES

MISSION SELECT
Press Select x2, ○ x2, L1 x2, □, L1 x2 at the main menu (New Game etc). A bleeping sound will confirm correct code entry. Start a New Game and you will be able to choose any mission.

VIEW ALL FMV SCENES
Press Select x2, ○ x2, L1 x7 at the main menu (New Game etc). A bleep will confirm correct entry. Go to the options screen and highlight MOV to select any cut-scene from the game.

PAUSE CODES
To enter the following codes, pause the game during play. To confirm correct entry, the game will automatically resume.
Invincibility: Select x2, ○ x2, △, Select
All Weapons & 50 Medkits:
Select x2, ○ x2, L1 x2, R1 x2
Note: Only weapons normally available for the current mission will be unlocked.
In The Air: Select x2, ○ x2, Select x2, ○ x2
Complete Mission: Select x2, ○ x2, Select, ○
Invisible Buildings: Select x2, ○ x2, Select x2, ○ x2
Debug Info: Select x2, ○ x2, L1, R2, L2
Note: To disable this, enter Select x2, ○ x2, R2, L1, R2 as a code.
Remove On-Screen Displays:
Select x2, ○ x2, ←, →, Select
View Boundaries: Select x2, ○ x2, △ x2, ○ x2
The boundaries that Bond can move within are shown by green/red lines.
Cheat Camera: Select x2, ○ x2, R2 x2
Run Slightly Faster: Select x2, ○ x2, ○ x2, ○ x2
Remove Burning Fires: Select x2, ○ x2, Select x2, R1 x2
Freeze All Objects: Select x2, ○ x2, Select x2, △ x2
All objects and enemies in the game will freeze and move along with you!
Ghost Mode: Select x2, ○ x2, △ x4
You can just walk straight through scenery and buildings.

TONY HAWK'S PRO SKATER

CHEAT CODES
During the game press pause and hold L1, then input the follow codes. If they are entered correctly the continue logo will shake, which confirms they're active.
Big Heads: □, □, ↑, ←, ←
Full Special Bar: ✕, △, □, ↓, ↑, →
Multiplier x10: □, △, ↑, ↓
Multiplier x13: ✕, □, □, △, ↑, ↓
All Practice Arenas: □, ↑, ←, ↑, □, △
Unlock Everything: □, →, ↑, ↓, □, →, ↑, □, △
Level Select: △, →, ↑, □, △, ←, ↑, □, △
Although the tracks will still appear locked on the level selection screen, you can actually select them.
Skip To Restart Point: □, □, ✕, ↑, ↓
Choose the new Skip To Restart option and you can start from any restart point on the current level.

PLAY AS OFFICER DICK
Collect all 30 tapes in Career mode.

VIEW END SEQUENCE
Using one character, get gold in all three competitions. Select View Replay to watch the sequence.

SLOW MOTION
Pause during play, then hold L1 and press □, ←, ↑, □, ←. Pause again, then hold L1 + □ and press ←, ↑. Keep holding L1 and release □. Hold L1 + □ and press ←. The screen will shake to confirm correct code entry.
Note: Enter this code twice in a row for a faster game.

PLAY AS PRIVATE CARRERA
Start a game in any mode as Officer Dick. Pause during play, then hold L1 and press △, ↑, △, ↑, □, ↑, ←, △. (This time the screen won't shake.) Exit the game and return to the character selection screen. Private Carrera will appear in place of Officer Dick.

VIEW SKATER'S ENDING SEQUENCE
Use a single character to get the gold in all three competitions. Select the View Replay option to view that skater's ending sequence.

TONY HAWK'S PRO SKATER 2

PLAY AS OFFICER DICK
Finish the game by completing all level objectives in Career mode.

PLAY AS SPIDER-MAN
Finish the game by completing all level objectives in Career mode with a created skater.

PLAY AS PRIVATE CARRERA
Get all the gaps in each of the regular levels (non-competition levels, in other words).

PLAY AS '80S-STYLE TONY HAWK
Finish the game by completing all level objectives in Career mode with Tony Hawk to unlock Tony Hawk's Style C.

NEVERSOFT SKATERS
At the main menu, hold L1 and press ↑, □ x2, △, →, ↑, □, △. If you entered the code correctly, the wheel will spin. Then, enter Create-A-Skater mode and enter 'Joel Jewett', 'Connor Jewett', or any other people from the Neversoft development team (check the back of the instruction manual) as your name.

PAUSE CODES
Pause the game, then hold L1 and enter any of these codes…
Infinite Special Meter: ✕, △, □ x2, ↑, ←, △, □
Turbo Mode: ↓, □, △, →, ↑, □, ↓, □, △, →, ↑, □
Blood Mode: →, ↑, □, △
Fat Skater: ✕ x4, ←, ✕ x4, ←, ✕ x4, ←. Enter repeatedly to make your skater even fatter!
Thin Skater: ✕ x4, □, ✕ x4, □, ✕ x4, □. Enter repeatedly to make your skater even thinner.
Flight Mode: ↑ x4, ✕, □, ↑ x4, ✕, □, ↑ x4. Press ✕ to jump, then (in midair) hold ✕ to fly upwards. Press △ to hover, L1/R1 to strafe left/right and L2/R2 to turn 180°.
Unlock Private Carrera: ↓, ↑, ← x2, □, ←, ↑, △ x2, ↑, →, □ x2, ↑, ✕. End the run and you'll be told that you've found every gap and unlocked Private Carrera.
Mirror Mode: ↑, ↓, ←, →, △, ✕, □, □, ↑, ↓, ←, →, △, ✕, □, □
Unlock (Nearly) Everything: ✕ x3, □, △, ↑, ↓, ←, ↑, □, △, ✕, △, □, △, △, □
Have All Stats At 10: ✕, △, □, □, △, ↑, ↓.
Neversoft Bails FMV
Earn a medal in every competition with any character.
Neversoft Makes FMV
Earn three gold medals with Private Carrera.
Skater's VIDEO
Earn gold in all three competitions with a character to unlock their FMV sequence. Additional FMV sequences are available when this is done with Spider-Man or Tony Hawk Style C.

CHOPPER DROP: HAWAII LEVEL
To unlock this secret level, all you have to do is earn three gold medals with all characters.

CAREER MODE SECRETS
Complete Career mode the following number of times, completing all level objectives, to unlock each secret.

Times	Secret
x1	Unlock Officer Dick
x2	Skip to restart
x3	Kid mode
x4	Perfect balance
x5	Special meter always full
x6	STUD cheat (stats always max)
x7	Weight cheat
x8	Wire-frame mode
x9	Slow-motion tricks
x10	Big heads
x11	Sim mode (realistic physics)
x12	Smooth mode (no texture mapping)
x13	Moon physics (low gravity)
x14	Disco fever
x15	Flip level

SKATE HEAVEN
To unlock Skate Heaven, you must 100% every level of the game with all of the original characters, Officer Dick, a Custom Skater and Spider-Man. Alternatively, just use the 'Unlock Everything' cheat! You're taken to the astral plane for a skate park that's out of this world!

SCHOOL II: SECRET GYM
To open the gym doors in School II, head for the Opunsezmee Rail – the one down the steps above the area with the banks and bike racks. When you hear the second bell sound (at 1:40), grind down the rail. When you reach the bottom – and get the Opunsezmee gap – the doors to the Gym will open. The gym entrance can be found just up on the left, past the lunch tables. Alternatively, use the 'Unlock Everything' cheat and the doors will already be open. The gym block also contains an empty swimming pool.

TONY HAWK'S PRO SKATER 3

CHEAT CODES
Pause the game, hold L1 and enter any of the following codes to make the screen shake:

Special Always Full:	△, →, ↑, □, △, →, ↑, □, △
Turbo Mode:	←, ↑, □, △
Beat Competition/ 100,000 Points:	□, □, →, □, □, →, □, □, →
Stud Mode:	□, △, ↑, ↓, →, ↑, □, △

CAREER SECRETS
Every time you complete Career mode with a different skater, getting 100% on all levels, you'll unlock another secret.

Secret	Times Completed
Unlock Officer Dick	x1
Skip To Restart	x2
Kid Mode	x3
Perfect Balance	x4
Always Special	x5
Stud Mode	x6
Weight	x7
Wireframe Mode	x8
Slow-Nic	x9
Big Head	x10
Sim Mode	x11
Smooth Shading	x12
Super Revert	x13
Moon Physics	x14
DISCO MODE	

DATABURST

PSone CHEATS ◎ NEW CHEATS IN ORANGE

Complete Career mode (100%) with Officer Dick.

LEVEL FLIP
Complete Career mode (100%) with Wolverine.

DOWNHILL LEVEL
Get 3 Gold Medals to unlock this secret level.

PLAY AS WOLVERINE
Get all the gaps in the main levels (not Downhill) in Career mode.

TWISTED METAL

PASSWORD CHEATS
Five Cars Chasing: ⊕, ✪, ⊗, ⊕, ⊕
Helicopter View: ⊗, ⊕, ✪, ✪, Space
Press L2 + ↑ on either the Arena or Rooftop stage.
Invincibility: ⊕, ✪, ✪, Space, ⊕
Infinite Weapons: ✪, Space, ⊕, ⊗, ⊗
FINAL LEVEL CHEAT
On the final level of the game, just after beating all three cars on the rooftop, quickly drive your car off the edge of the roof. While you're falling you should get the announcement of the fight with Minion and you'll be put back up onto the roof with full energy and all the weapons you started with!
PLAY AS MINION
To drive around the game as Minion, just choose the tank and enter this code on the password screen: ⊕, ✪, ✪, Space, ⊕.

TWISTED METAL 2

EXTRA CHARACTER CODES
Enter these codes at the car selection screen for a one-player tournament. Once done, you can select the extra cars in any other mode.
↑, R2, ✪, → – Adds Sweet Tooth to the character selection screen
R2, ↑, ↓, ← – Adds Minion to your character selection screen
EXTRA LEVEL CODES
Enter these codes at the track selection screen for a two-player challenge match. You should hear a loud noise and the game will advance to the character selection screen.
↓, ←, R2, ↓ – Rooftops Level
↑, ↓, →, R2 – Jet Rider Level
↓, ↑, R2, R2 – Cyburbia Level
HOMING NAPALM
You must be holding three napalms (no more, no less). Fire one of them and keep the button held down while entering this code: ↑, ↓ x2, ← x3, → x2. You'll receive about a dozen extra napalms which home in on enemies.
LIFE FOR MURDER
Simply run over ten citizens to recharge your health fully!
TRAIN BONUS
After destroying a train in the subway at Hong Kong, your next weapon will be twice as powerful.
SELL YOUR SOUL
To exchange all your weapons for increased health, during play press ↑, ↑, →, ←, ↑ x2, ↓ x2. 'Sell Your Soul' will appear at the top of the screen. The more weapons you give up, the more health you'll gain.
BACKWARDS FREEZE
When without ammo, press ←, →, ↓, ←, →, ↑.
MINION'S SPECIAL
This can be done with any character, but you must have full advanced-attack power. Just hold R2 (machine gun) and press ↑, ↓, ↑ x2.
GOD MODE
Hold L1 + L2 + R1 + R2 and press ↑, ↓, ←, → x2, ←, ↓, ↑.
INVINCIBILITY
Hold L1 + R2 then press ↑, ↓, ←, → x2, ←, ↓, ↑.
UNLIMITED AMMO
Hold ⊗ + ⊕, then press ↑, ↓, ←, → x2, ←, ↓, ↑.
MEGA GUN
Hold ⊗ then press ↑, ↓, ←, →, ←, ↓, ↑.

U

U.F.C

UNLOCK CHARACTERS
While in the Create Fighter mode, enter the following codes as either the character's first name, ensuring the letters are in the correct case.

Card Girl:	**Smile**
Bruce Buffer:	**microphone**
John McCarthy:	**BigJohn**
Karate Fighter:	**Chop**
Ninja Fighter:	**Sasuke**
Pro-Wrestler:	**Mask**
Kung-Fu Fighter:	**Kung-Fu**
Kick Boxer:	**Punch**

For the other extra fighters, enter the following codes as their hometown, ensuring the letters are in the correct case…

Ultiman:	**OCTAGON**
Sumo Wrestler:	**CIRCLE**
Street Fighter:	**STREET**
Amateur Wrestler:	**MAT**

SLIDE SHOW OF ALL LOADING SCREENS
Win the Tournament or finish the Champion Road mode. On controller 2, press L2 + R1 + R2 simultaneously when a text box is appearing on the screen. You can see slides of the loading screens.

UNHOLY WAR

ALL PLAYERS
Select Mayhem mode and highlight the Set Teams option. Press ⊗ + ⊕, L2 x4, L2 x3, ⊕ x2, ⊗, ⊗ + ⊕. 'All Players' will appear in the bottom right corner. Beta Razorfane and Super Prana Devil will now be added to the characters.
ALL LEVELS
Select Mayhem mode and highlight the Accept Teams option. Press ⊗ + ⊕, L2 x4, L2 x3, ⊕ x2, ⊗, ⊗ + ⊕. 'All Levels' will appear in the bottom right corner. Dark Maze and Menhir Circle will now be added to the level selection screen.
UNLOCK WARS
Select Strategy mode and highlight the Set War option. Press ⊗ + ⊕, L2 x4, L2 x3, ⊕ x2, ⊗, ⊗ + ⊕, ⊗. 'All Maps' will appear in the bottom right corner. You can now select any war.

URBAN CHAOS

LEVEL SELECT
At the main menu, highlight New Game and press R1 + L2 + L2 + R2. You'll hear someone shout something and 'All Levels Cheat Enabled' will flash up below the menu. All areas will now be unlocked at the map screen area.

V

VANISHING POINT

ENDING BONUS
Win a tournament in first place to unlock Secrets (One Make Series, Aggressive Traffic), Movies, Slideshows and extra cars.

VICTORY BOXING

EXTRA HEADS
In the main event, once you've beaten Takeshi Hangman, The Champ and Alan Kidd, return to the 'create you own boxer' mode (whilst keeping with the same gym you used to beat them) and highlight the 'head' option. Now scroll off of the list available by either going left or right, and the heads of the three boxers will be available for you to select.
SECRET FIGHTERS
If you beat The Champ and then successfully defend your title five consecutive times in each different fighting style, you'll reveal six new characters. They are as follows…

Peek-A-Boo:	Kiki & Mimi, Edward King
Detroit	Roboxer Beta 1, Carrie the Bunny
Open:	Jack-in-the-Box, Snake

VICTORY BOXING 2

INSTANT WINS
Line up the boxer you want to fight, hold L1 + L2 + R1 + R2 and press ✪. It should come up with a black screen with green 'Now Loading' rather than the trivia. Press ✪ and you'll hear a sound, then it'll return to the training screen and you'll have automatically won the fight.
PLAY AS SECRET FIGHTERS
To play as Jackal, Dragon, John Summers, Gonzo, and Panther in Exhibition mode, you need to have a champion saved onto your memory card, who beat all the secret character challenges. Go to the Exhibition and press ✪ to load from memory card.
On the Load Character screen, press ✪ to return and the secret characters will now be selectable.

VICTORY BOXING CHALLENGER

EASY VICTORY
On the main title screen, press ↑, ↓, →, ←, ⊗, ✪ to hear a bell. Now enter a match and pause the game. When you select the Towel, you can choose who wants to give up: select the opponent to instantly win bout.
SKIP A LESSON
If you want to skip Jackal's training lessons in the Main Event, press ↑ x2, ↓ x2, →, ←, →, ←, ⊗, ✪ on the main title screen.
HIDDEN BOXERS
Become the World Champ in the Main Event, using certain fighters, and you can unlock the following secret characters.
Gunther Maul: Win with Rex 'The Rogue' Boulder
Sharon 'Majestic' Minter: Win with Marcus Cody
George Adams: Win with Danny Destafano
Jimmy 'JB' Pond: Win with Corporal 'Sam' Roxburgh
Tony Shark: Win with Jonny Puma
Ohio: Win with Scott 'Bellyboy' Lockheed
Hank Morris: Win with Ryan 'The Kid' Kennedy
Jackal: Win with Spike Rafello
Buster 'BB' Bell: Win with Leroy Dollar

VIEWPOINT

PASSWORDS

Level 1-1:	**cgg**
Level 1-2:	**cll**
Level 1-3:	**crr**
Level 2-1:	**fgd**
Level 2-2:	**flj**
Level 2-3:	**frn**
Level 3-1:	**hgd**
Level 3-2:	**hlg**
Level 3-3:	**hrl**
Level 4-1:	**kgg**
Level 4-2:	**kld**
Level 4-3:	**krj**
Level 5-1:	**mgj**
Level 5-2:	**mld**
Level 6-1:	**pgl**
Level 6-2:	**plg**
Level 6-3:	**prd**

PAUSE CODES
Pause the game to enter these codes.
Skip To End-Of Level Movie: ⊗, ⊗, ⊗, →, ←, ↓, R2, R2, R2, R2
Invincibility: ⊗ x2, ⊗ x2, ⊗, ✪, ⊗, ↑ x2, ↓ x2, R2, R2, L2

VIGILANTE 8

CHEATS
Choose any character on the Game Status screen and enter the passcode for the cheat you want – you'll hear a woman say "Funky!"
Big Wheels: MONSTER_WHEELS
Homing Missile Power-Up: DEADLY_MISSILE
Low Gravity: REDUCE_GRAVITY
No Enemies: GO_SIGHTSEEING
Invincibility: I_WILL_NOT_DIE
View FMV: SEE_ALL_MOVIES
Select Same Vehicle (2P Mode): SAME_CHARACTER
Expert Mode: HARDEST_OF_ALL
Unlock All Arenas & Characters: WMNNWLHTSCUCLH

VIGILANTE 8: 2ND OFFENSE

CHEATS
Go to the Options screen and select Game Status. Highlight a character and press L1 + R2 to bring up the password entry to input these codes. You'll hear a girl shout out upon entering a correct code.

Remove Reload Time:	**RAPID_FIRE**
Mega Hard Difficulty:	**UNDER_FIRE**
Slow Game Down:	**GO_SLOW_MO**
Increase Vehicle Weight:	**GO_RAMMING**
Play Old Vigilante 8 Arenas:	**OLD_LEVELS**
Increase Floating Height:	**HI_CEILING**
Only Car In Arcade Mode:	**HOME_ALONE**
Floating Cars:	**NO_GRAVITY**
Monster Truck Wheels:	**GO_MONSTER**
Show All FMV:	**LONG_MOVIE**
Identical Multiplayer Cars:	**MIXED_CARS**
Powerful Missiles:	**BLAST_FIRE**
High Speed Driving:	**MORE_SPEED**
No Propulsion Add-Ons:	**DRIVE_ONLY**
High Suspension:	**JACK_IT_UP**
Fast Action:	**QUICK_PLAY**

Note: This enables a quick play feature (random vehicle and arena selection) in Arcade mode.

Disable Codes:	**NO_CODE**
Invincibility:	**ELBICNIVNI**
All Characters:	**LLA_KCOLNU**
All Characters Have Max Stats:	**LLA_DORTOH**

V-RALLY

CHEAT MODE
Load the game and wait for the Infogrames logo to appear. Then quickly press: ↑, ↓, ✪, ⊗, ↑, ↓, ✪ + ⊗ (press the last two buttons together). The phrase 'Lock Off' will appear to confirm correct code entry (and unlock all the Arcade tracks). Before the screen changes, press one of the following controller actions to activate the corresponding cheat…
Unlimited Time: Hold ← + R2 to get infinite time on Arcade mode.
Narrow Tracks: Hold ← + R2. The Arcade tracks are now narrower – as confirmed by the 'Narrow Tracks Loading' message before a race.
Jeep: Hold ← + R2. A small Jeep will replace the Peugeot 106 Maxi. This cheat also activates the secret Rollercoaster track.
Restart Race: Hold ← + R2 to allow an Arcade mode race to be restarted.
Debug Mode: Press ← then →. Game debug information will be displayed. Press L2 to access a 'Memory' option that now displays more info.
All Cheats: If you want the first four cheats active at the same time, simultaneously press and hold ← + R2 + ✪ + R2 when the 'Lock Off' message appears.
Secret Rollercoaster Track: Activate the cheat for the Jeep (see above), then select the 'Sweden 1' Championship track in Time Trial mode. The screen should say it's loading the '????' stages to indicate you've accessed the secret circuit.

V-RALLY 2

ALL CARS & TOURNAMENTS
Go to the Game Options screen, then select Game Progression. Go to any grey box and press R2, R2, ←, →, ←, →, ↑, ↓, ↑, ↓, ✪, ✪ + L2 (at the same time). Now highlight any grey box and press ✪ to unlock that car or tournament. Press ✪ on the other grey boxes to unlock them all.
NAME CHEATS
Type your player name in as either of the following (where '_' = space)…

LDN	Double speed
FLY	Cars jump higher
CDLC	Hidden track 1
CDLCA	Hidden track 2
CDLCB	Hidden track 3
CDLCC	Hidden track 4
CDLCD	Hidden track 5

VR POWERBOAT RACING

PASSWORD CHEATS

Single-Hulled Boats	**PLA**
Champion Edition	**CUP**
Large Heads	**DEFORM**
Large Boats	**LARGE**
Small Boats	**COMPACT**
Long Boats	**LONGONE**
Extra Speed	**SPEEEED**
Go Faster	**ZOOODOM**
Turbos Collected Automatically	**HELP.ME**
Minnow-Class Catamarans	**MIN**
Pike-Class Catamarans	**IKE**
Barracuda-Class Catamarans	**CUD**
Slalom Level	**L.R**
Mine Level	**U.G**

V TENNIS

SECRET CHARACTERS
When playing in normal mode, move the cursor over any player, then enter either of these codes.
Mr Tonkin: R2 x2, R2 x3, ↓, ✪ x 4, ⊗.
Mrs Tonkin: Hold L1 + R2 + ↑ + ⊕ and press ⊗.

W

WALT DISNEY: MAGICAL RACING TOUR

PLAY AS JIMINY CRICKET
Collect all the parts of the Firework Machine in Adventure mode.
SPLASH MOUNTAIN TRACK
To unlock it in Adventure mode, you have to win all nine first-place flags (by re-racing the tracks after completing the game).
PLAY AS NED SHREDBETTER
Win all nine golden cups in Adventure mode (by collecting the trophies on main tracks – after getting first-place flags, after completing the game).
PLAY AS X.U.D. 71
To unlock him, collect all eight fairies on each of the following tracks: Haunted Mansion, Big Thunder Mountain, Space Mountain, Rock 'n' Roller Coaster, Tomorrowland Speedway, Jungle Cruise, Pirates Of The Caribbean, Dinosaur!, Blizzard Beach and Splash Mountain.

WARCRAFT II

CHEAT CODES
Pause the game and enter them on the password screen.
Win Level: NTTSCLNS
Automatically completes the current mission (after a few seconds).
Lose Level: YPTFLWRM
Invincible Forces: TSGDDYTD
More Gold, Oil & Timber: GLTTRNG
Build More Things: DCKMT
Lets you build more stuff from start.
Fast Building: MKTS
Full Map: NSCRN
All Spells & Full Mana: VRYLTTL
Complete game: THRCNBNL
To view the end-of-game screen.
+5,000 Oil: VLDZ
Repeat as many times as you like.
Fast Wood Chopping: HTCHTXNS
Disable Complete Victory: NVRWNNR

PASSWORDS

Tides Of Darkness – Human	
1 – Hillsbrad	HLLBRD
2 – Ambush T. Mill	MBSHTM
3 – Southshore	HSTHSH
4 – Attack On Zul'Dare	TTCKNZ
5 – Tol Barad	HTLBRD
6 – Dun Algaz	DNLGZ
7 – Grim Batol	GRMBTL
8 – Tyr's Hand	TYRHND
9 – Battle At Darrow	BTTLTD
10 – The Prisoners	PRSNRS
11 – Betrayal & The Destruction Of Alterac	BTRYLN
12 – Battle At Crestfall	BTTLTC
13 – Blackrock Spire	SSLTNB
14 – The Great Portal	GRTPRT
Tides Of Darkness – Orc	
1 – Zul'Dare	ZLDR
2 – Raid At Hillsbrad	RDTHLL
3 – Southshore	RCSTHS
4 – Assault On Hillsbrad	SSLTNH
5 – Tol Barad	RCTLBR
6 – The Badlands	BDLNDS
7 – Fall Of Stromgarde	FLLFST
8 – Caer Darrow	RNSTNT
9 – Tyr's Hand	RZNGFT
10 – Stratholme	DSTRCT
11 – Quel'Thalas Falls	DDRSSQ
12 – Tomb Of Sargera	TMBFSR
13 – Siege Of Dalaran	SGFDLR
14 – Fall Of Lordaeron	FLLFLR
Beyond The Dark Portal – Human	
1 – Alleria's Journey	LLRSJR
2 – Battle For Nethergard	BTTLFR
3 – Into The Breach	NCMRNT
4 – Beyond D. Portal	BYNDTH
5 – The Shadows Seas	SHDWSS
6 – Fall Of Auchindoun	FLLFCH
7 – Deathwing	DTHWNG
8 – Coast Of Bones	CSTFBN
9 – Heart Of Evil	HRTFVL
10 – Battle Of Hellfire	BTTLFH
11 – Laughing Skull	DNCFTH
12 – Bitter Taste	BTTRTS
Beyond The Dark Portal – Orc	
1 – Slayer Of Shadow.	SLYRFT
2 – Skull Of Gul'dan	SKLLFG
3 – Thunderlord	THNDRL
4 – The Rift Awakened	RFTWKN
5 – Dragons	DRGNSF
6 – New Stormwind	NWSTRM
7 – Seas Of Azeroth	SSFZRT
8 – Assault On Kul T.	SSLTNK
9 – Tomb Of Sargeras	DPTMBF
10 – Alterac	LTRC
11 – Eye Of Dalaran	YFDLRN
12 – The Dark Portal	DPDRKP
SKELETON SURPRISE	

When playing as Ogres, cast the Raise Dead spell on any fallen comrades or enemies. Then load the skeletons onto a transport and leave them there for a fair while. When you re-examine them later, they'll look different. Now when you unload them, they'll turn randomly either into a building or the original creature.

WARPATH: JURASSIC PARK

CHOICE & SURVIVOR MODES
Complete Arcade mode on Easy difficulty setting with any dinosaur. Choice and Survival modes will appear on the main menu.
Hint: To save time, set rounds to one and time to 30 seconds.

BONUS CHARACTERS
Complete Arcade mode using each standard dinosaur. Every other completion will unlock a bonus character. A total of six extra dinosaurs can be unlocked.

EXHIBITION MODE
Complete Arcade mode with eight regular and five bonus characters to unlock Exhibition mode on main menu.

BONUS FMV SEQUENCE
Complete Arcade mode with all 14 characters to view a FMV sequence featuring dinosaurs.

ALTERNATE APPEARANCE
Complete Survival mode to unlock this feature. Press ✪ at the character selection screen to change appearance of dinosaur.

INVULNERABILITY
Complete Survival mode without using any of your continues to unlock the Invulnerability option.

WAR OF THE WORLDS

LEVEL CODES

2	⊗⊗⊗⊗⊗⊗
3	⊗⊗⊗⊗⊗⊗
4	⊗⊗⊗⊗⊗⊗
5	⊗⊗⊗⊗⊗⊗
6	⊗⊗⊗⊗⊗⊗
7	⊗⊗⊗⊗⊗⊗
8	⊗⊗⊗⊗⊗⊗
9	⊗⊗⊗⊗⊗⊗
10	⊗⊗⊗⊗⊗⊗
11	⊗⊗⊗⊗⊗⊗
12	⊗⊗⊗⊗⊗⊗
13	⊗⊗⊗⊗⊗⊗
14	⊗⊗⊗⊗⊗⊗

WARZONE 2100

CHEAT MODE
Start loading the game and hold L2 on pad 2 until the 'memory card check' screen appears. Then, during the main title menu, or when paused, press (on pad 2) R2, R2, R2, R2, L2, L2. Not only does this add Campaigns II and III options (when you choose Start Game), but you can also access the following cheats by pressing buttons on pad 2:

L2	Skip to next mission
✪	God mode
⊗	Infinite power
✪	All items available (including vehicle designs)
L2 + ⊕	Increase player ID
R2	Add any structure
R2	Add any unit
↑	Super units
→	Wimpy units
↓	Finish active research
←	Toggle on-screen info

WCW BACKSTAGE ASSAULT

CHEAT CODES
Enter these codes at the main menu. A sound will confirm correct entry.
Infinite Stamina: R2 x2, ✪, R2 x2, ✪
Indestructible Weapons: R2, R2, R2, ⊕ x2
Big Women Wrestlers: R2 x2, ✪ x2, R2 x2
Small Wrestlers: R2 x2, R2 x2, ⊕ x2
Low Gravity: R2, R2 x3, ⊕, ✪
Rude Noises: R2, R2, R2, R2, ✪ x2

WCW MAYHEM

PASSWORD CHEATS
Enter each of the following cheats as a Pay-Per-View password. A message will indicate that it's worked.

Unlock Hidden Wrestlers: PLYHDNGYS

Special Area Select: CBCKRMS
Use the Match Rules screen to choose a room to fight in. When the match begins, exit the ring and head for the entrance: both wrestlers will then leave and continue their fight in the hidden room.

Doppelganger Select: DPLGNGRS
You can now select the same wrestler for each player (and CPU opponent) in Main Event matches.

Bionic Created Wrestlers: MKSPRCWS
Go to Create Wrestler and you can set all his abilities to maximum.

Quest Cheat Enabled: CHT4DBST
In Quest For The Best mode, just simply tap → on the D-pad repeatedly to rise up the rankings.

Classic Nitro Setting: PLYNTRCLSC
Choose 'Nitro' at ring selection screen.

Masked Rey Mysterio Jr: MSKDLTLRY

Transformed Wrestlers: NGGDYNLN
Unlocks Jobber Kidman, Jobber Alex Wright, Kid Wrath and Kid Stevie Ray.

Stamina Meter: PRNTSTMN
Replaces momentum meter with one showing of stamina.

Momentum Meter: PRNTMMNTM
Restores original momentum meter if you've switched it to stamina.

THURSDAY THUNDER PAY-PER-VIEW
Enter the PLYHDNGYS Pay-Per-View password on the top line and press ✪. On the second line, enter MSKDLTLRY and press ✪.
SPECIAL EVENTS
Enter any of the following Pay-Per-View passwords to go to a special WCW event.
Note: The codes are longer than the top line of the password screen, so just press → to continue onto the second line.

Halloween Havoc:	td^pKRmZ<CyL
World War III:	yKh#J5=JQLmFs
Starcade:	@KcXKF=W?j^pF
Souled Out:	kJKttCy795H
Superbrawl:	rJPmBGIlMlk$B
Uncensored 2000:	2JJhKXdJFm4kB
Spring Stampede:	@JHkfyIBwfQQF

WCW NITRO

UNLOCK ALL WRESTLERS
Press R2 x4, L2 x4, R2 x4, L2 x4, L1 on the character select screen to hear a weird sound. All 48 bonus wrestlers will now be available for selection: move ↑/↓ to switch between each set.
OPTIONS CODES
Enter all these codes on the Options screen. A sound will confirm entry.
All Extra Rings: L2, L2, R2, R2, L2, L2, R2, R2, L1
Swelling Heads: R2 x7, L2, L1
Big Head Mode: R2 x7, R2, L1
Big Heads, Big Hands & LargeFeet: R2 x7, R2, L1
YMCA DANCE
Select the Disco ring, then hold L2 during the fight to make both wrestlers do the YMCA dance.
SPECIAL ENDING
Complete the game using one of the programmers for an extra special FMV credits ending.

WCW/NWO THUNDER

CHEAT CODES
You can enter these codes on any of the menu screens. You'll hear a noise if it's worked.
Unlock All Wrestlers: R2 x4, L2 x4, R2 x4, L2 x4, L1
Alternatively, to individually unlock each wrestler's hidden counterpart, highlight him on the character select screen and press L2, L2, L2, L2, L2, L2, L2, L1.
Alter Might: L2 x4, R2 x4, L2 x4, R2 x4, L1
You can now alter the power of each wrestler's body parts by pressing L2, L2, L2, or R2 (red = weak, green = strong).
Unlock All Rings: L2, L2, L2, L2, L2, L2, L2, L2, L1
Alternatively, on the Options menu, press L2, L2, L2, L2, L1 to advance to the next ring. Or L2, L2, L2, L2, L1 to scroll backwards through them.
Big Head Mode: R2 x7, R2, L1
Big Wrestlers: R2 x7, L2, L1
CAGE FOR ANY MATCH
On Options screen, highlight the 'Random' ring selection, then enter the Change Ring code (press L2, L2, L2, L2, L1). 'Cage' will now appear as the selected ring and can thus be used for any type of match.
DANCING WRESTLERS
Enter the Unlock All Rings code, then choose the USO ring to have dancing wrestlers. Pressing buttons and doing basic throws/ grapples activates various jive moves!
TONS OF WEAPONS
On the Options screen, select the Turbo ring, then change the Weapons to 'Tons'. To use this option on other rings, use the Change Ring code (L2, L2, L2, L2, L1) instead of the D-pad to choose another ring.

WEAKEST LINK, THE

CHAMPIONSHIP PASSWORDS
Enter these passwords to skip to later rounds (playing as either Samantha or Maeve). Highlight the character in the code, then press ⊗ (to enter the password mode) and enter the sequence of directions.

Play As Eddie:		
Round 2:	Gary	↓ x2, →, ↑, ←, x2, ↓, ↑
Round 3:	Ravi	←, ↑, →, ↓, →, ↑, ←, →
Play As Samantha:		
Round 2:	Maeve	↓, ←, x3, ↑, ←, ↓, ↑
Round 3:	Lorraine	↑, ←, ↓, → x4, ←
Round 4:	Angela	↓ x2, → x2, ↑, →, ↓, ↑
Play As Maeve:		
Round 2:	Sarah	↑, →, ↓, →, ↑, →, ↓, ↑
Round 3:	Samantha	→, ↓, →, x2, ↑, →, ↑, ↓
Round 4:	Tim	↑, →, ↑, ←, ↓, →, ↑, ↓

WILD 9

CHEAT CODES
Pause the game to enter these codes. If you get it wrong and go into a spin, you'll have to quit and start again.
Full Energy: R2, ✪, R2, ←, ✪, ⊗, ✪
Longer Red Beam: →, ↑, ←, ⊗, ↑, ⊗ x2
Ten Bombs: ✪, ⊗, R2, →, ✪, ✪, ✪
Unlock Levels: ↑, ←, ↓, R2, →, ⊗, ✪
UNLIMITED LIVES
On the Craterscape level, take the extra life located behind the pillar on the bridge at the start. After your lives have increased, press L2, L2, then quit to return to the title screen. Select 'Start' and 'Continue Current Game' to restart the Craterscape level, where you can collect the extra life again from the pillar. Repeat this to accumulate as many lives as you want.

WIPEOUT

ACCESS RAPIER CLASS
Highlight One Player on the startup screen. Hold L1 + R2 + ← + L2 + R1 and press ✪.
HIDDEN FIRESTAR TRACK
Highlight One Player on the startup screen. Hold L1 + R2 + → + L2 + ⊕ + ⊗ and press ✪.
TURBO START
The red rev bar must be on the second line from the end when the announcer says "go". The best way is to press accelerate as the orange light comes on or in the middle of the announcer saying "one"
REPEAT LAP
In a race, if you hit one of the air brakes hard and steer that way to do a 180° turn whilst crossing the line, the game will ignore that lap and let you do another one, enabling you to catch up with the leaders.

WIPEOUT 2097

MAIN MENU CHEATS
Enter these on the opening options menu (the one from where you select the mode, team, and track) while holding L1 + R2 + L2.
Piranha Ship: ✪ x4, ⊗, ✪, ⊕
Phantom Class: ✪ x3, ⊗ x3
Select All Tracks In Vector Class: ⊕, ⊗, ✪, ⊗, ⊕
PAUSE CODES
Pause the game during a race and hold L1 + R2 + L2 to enter these codes. When you unpause, the screen should flash briefly.
Machine Gun: ⊕, ⊗, ✪, ⊗, ⊗, ✪
Infinite Energy: ✪, ⊗, ⊗, ⊗, ✪, ⊗, ⊗
Infinite Time: ✪, ⊗, ⊗, ✪, ✪, ⊗, ✪
Infinite Weapons: ✪ x2, ⊗ x2, ⊗ x2, ✪ (You can toggle through the weapons by pressing the 'drop weapon' button.)
FARMYARD ANIMAL MODE
Switch on the PlayStation and hold L1 + R1 + L2 + R2 until the 'Start' title screen appears. Then take your finger off R2 and press it again to go through to the main options screen with team and craft selection on it. The vehicles will have changed into farmyard animals!

PASSWORDS

Challenge I:
⊗ ⊗ ⊗ ✪ ⊗ ✪ ✪ ⊗ ⊗ ⊗ ⊗ ✪ ✪ ⊗

Challenge II:
⊗ ⊗ ⊗ ✪ ⊗ ✪ ✪ ⊗ ⊗ ✪ ✪ ✪ ✪ ⊗

WIP3OUT

CHEAT CODES
From the Options screen, select Game Setup, then Default Names. Enter the Player One name as the code you want – the screen will flash to confirm correct entry.

WIZZPIG	**All tracks**
AVINIT	**All vehicles**
JAZZNAZ	**Unlock Phantom Class**
GEORDIE	**Infinite energy**
THE HAIR	**Open all Challenges**
DEPUTY	**Infinite weapons**
CANER W	**Open all Prototype tracks**
BEBEDEE	**Change colour of turbo pads**
NO WHEELS	**Immune to crashes**
BUNTY	**Open all tournaments**
MOONFACE	**Infinite hyperthrust**

FOUR-PLAYER LINK-UP
1. You need two PlayStations, two TVs/monitors, two copies of Wip3out, and a link cable. Use the latter to link the machines, then load up the game on both.
2. On each machine in turn, go to the Options screen and hold R2, then press ⊗ to make a new 'Establish Link' option appear.
3. Select the Establish Link option on both machines – the first one to select it will be the Master machine; the second the Slave.
4. Choose the number of players (two per machine for four-player action), then Single Race or Eliminator Mode (on the Master machine). For Single Race, choose Class and Track. Once all the players have select their vehicles, the race will start.
5. In four-player mode, just your four vehicles will be lined up on the grid. In two-player mode, you'll both be racing against CPU opponents – as in split-screen mode, but each with a full-screen view.

WORLD CUP '98

WORLD CUP CLASSICS
Win the World Cup with any team. You can then replay the first-ever World Cup Final, with classic kits, old-style ball, and commentary by Kenneth Wolstenholme. Win this match to activate the next classic final and repeat the process to get them all.

WORLD IS NOT ENOUGH, THE

SECRETS
Unlock the secrets on the Cheats screen (via Options) by completing the following tasks.

All Weapons:
Complete the Turncoat level on 007 difficulty with the best time.

Stealthy Bond:
Complete the Villa level on the Agent or 007 difficulty with the highest score.

Invulnerable:
Complete the Meltdown level on 007 difficulty with the best time.

Power Goons:
Complete the Russian Roulette level on Agent or 007 difficulty with the best time.

Power Guns:
Complete the Flashpoint level on Agent or 007 difficulty

with the highest score.

Infinite Ammo:
Complete Fallen Angel level on 007 difficulty with the highest score.

WORLD'S SCARIEST POLICE CHASES

CHEAT CODES
Enter these codes at the main menu to hear what sounds like a weird cat miaowing!

All Bonus Items:
←, →, ●, ●, ⊕, ⊕, ●, ●

Go to Options and Bonus Items to find them all unlocked, including several extra vehicles for Free Patrol mode. All weapons will also be available in Free Patrol mode.

Single Mission – Level Select:
↓, ↑, ←, →, ⊙, ⊙, ⊙, ⊕

Free Patrol – All Locations:
↓, ↑, ●, ●, ⊙, ⊙, ●, ●

WORMS

SHEEP & BANANA BOMBS
When at the weapon select screen, simply press ⊕ + ✪ x10 and you should gain access to the big banana bombs and exploding sheep.

EXPLODING SHEEP
Go to Worms Option screen, then to Weapons Option screen. Move the cursor away from the Exit logo and press ⊙, ⊕ x2, ⊙, ⊕ x2, ⊙, ⊕ x2.

WRECKIN' CREW

UNLOCK EVERYTHING
Enter the password screen and input the following sequence to reveal all: ⊕ x2, ⊕, ✪ x2, ⊕ x3, ⊙, ⊕ x3, ⊙, ⊕ x2, ⊙.

WU-TANG: TASTE THE PAIN

HIDDEN FIGHTERS
Suang Dao: Complete RZA's dark green chamber.
Wuji: Complete GZA's red chambers.
Shrui San: Complete Ol Dirty's light purple chambers.
Wudi So: Complete Inspectah Deck's dark purple chambers.
Nan Wang: Complete Raekwon's yellow chambers.
Gan Wuyin: Complete Masta Killa's dark purple chambers.
Jin Gang: Complete Ghostface Killah's light purple chambers.
Juwen Long: Complete U-God's light purple chambers.
Chang Dao Fu: Complete Method Man's light purple chambers.
Hei Mudan: Complete GZA's silver chambers.
Lei Gong: Complete RZA's silver chambers.
Mong Zhu: Defeat Mong Zhu in Story mode.

SPECIAL OPTIONS
To access these extra features, go to Options, then Chambers/Secrets, and select Special.

Inner Sanctum
Complete Story mode, defeating Mong Zhu, with any character to unlock the Inner Sanctum arena in Versus mode. To select it, highlight any arena, then hold ● + ● and press ⊙.

Practice Arena
Complete every fighter's (including secret ones) moves in Practice mode to unlock the Practice arena in Versus mode. To select it, highlight any arena, then hold ● + ● and press ⊙.

FMV Viewer
Complete Story mode, defeating Mong Zhu, with any fighter to unlock the FMV Viewer.

Conceptual Art
Complete various chamber sets for each character to unlock more concept artwork.

Game Modes
Complete various characters' coloured chamber sets to unlock more Game Modes for Versus mode.

Scaling:	RZA, Red
Super Turbo:	GZA, Dark Purple
60 FPS:	Ghostface Killa, Dark Green
Disco Lighting:	Inspectah Deck, Red
Night Fighting:	Masta Killa, Dark Blue
Super Float:	Inspectah Deck, Light Purple
Merry-Go-Round:	U-God, Dark Blue

ALL CHARACTERS
At the main menu (with Story mode etc), press → x4, ← x4, ⊕, ⊕, ⊕, ⊕ to hear "Oo-way-ay!". Choose Vs or Practice mode to see all the characters unlocked.

ALTERNATE CHARACTERS
In Versus mode, highlight a character and hold [L1], then press ⊙. When the fight starts, you'll control an alternate fighter...

Highlight	Play As
RZA	Fearmentor
GZA	Cerith
Ol Dirty Bastard	Lecher
Inspectah Deck	Xin
Raekwon	Bone Gear
Masta Killa	Gasche
Ghostface Killah	Otis
U-God	Sinesis
Method Man	Hystrix

WWF ATTITUDE

RANDOM CHARACTER
Press ● at the character selection screen to randomly select a fighter from the list.

HIDDEN FIGHTERS & CHEATS
These are opened up by playing through the main Career mode with any character. As you fight your way through the calendar, you'll take part in various Pay-Per-View events – if you win the fight you're in, a cheat will be opened up for you (accessed via the main menu Cheats option)...

Unlock Sable, Marvelous Mark Mero & Trainer:
Win European Belt at In Your House.

Unlock Kurrgan & Godfather, New Custom Stuff, & Squeaky Cheat:
Win a belt at or be the overall winner of the King Of The Ring event.

Unlock Sgt Slaughter, Shawn Michaels, Extra Attributes, & Big Head Cheat:
Win a belt at or be the overall winner of the Survivor Series event.

Unlock Jacqueline & Chyna:
Win a belt at or win match at the Summer Slam event.

Unlock Jerry 'The King' Lawler & Paul Bearer:
Win a belt at or be the overall winner of the Royal Rumble event.

Unlock Head, Beep Mode, & Ego Cheat:
Win the World Heavyweight Title at Wrestlemania.

ALTERNATE COSTUMES
At the character selection screen, hold ●, ●, or ●, then press ⊙ to select your character. Each button will give you a different costume.

WWF IN YOUR HOUSE

CHEAT CODES
Pause the game at any point during a bout and enter any code:

Computer Players Off: ← x2, ↑, ↓, ●
Big Damage On: ↑ x2, ●, ●, ↓
Combos On: ●, ●, ●, ●, →
Small Human Damage : ↓, ↑, ●, →, ←
Auto Super Pin: ↓ x4, ←
No Damage: ●, ●, ●, ●, ●, ●

WWF SMACKDOWN

SEASON EXTRAS
Play the following number of Seasons to earn extras for Create A Superstar mode.

1	Ivory
2	Prince Albert
3	Jacqueline
4	Viscera
5	80 creation points
6	Mideon
7	Pat Patterson
8	Gerald Brisco
10	90 creation points
20	100 creation points

EXTRA WRESTLERS
Follow these exact routes through the Pre-Season to get the relevant extra wrestlers' characteristics in Create A Superstar mode.
Note: To lose matches quickly, leave the ring and get counted out. If this doesn't work, just do nothing and get beaten up.

Stephanie McMahon
Lose first five matches. Say thanks to Debra, then lose the next two. Tell Hardys to shut up. Lose next three. Tell the Godfather to shut up. Lose Royal Rumble. At next show, Triple H tells you to attack Vince McMahon: say no. Lose next match. Say thanks to Vince and Stephanie.

Stevie Richards & New Steve Austin
Win first six matches. Lose next match against Mankind. Win next two. Tell Kane to shut up. Lose Royal Rumble. Chyna tells you to attack Ken Shamrock: say no and you'll be attacked by her and X-Pac. Win next match. The Big Bossman tells you to attack The Big Show: say no. Win next three.

New Rock & The Blue Meanie
Lose your first four matches. Win next one, then tell Debra to shut up. Win next four, then Royal Rumble. Next month the Bossman attacks Al Snow and you save him. Al Snow thanks you: tell him not to worry about it. Then beat him. Say thanks to HHH, Mr Ass, and Road Dogg. Win final tag match.

BACKSTAGE AREAS
In an Anywhere Fall match, press ⊕ (to whip your opponent) near the arena entrance, to go backstage.

MORE WEAPONS
In an Anywhere Fall match you can get more objects by whipping wrestlers into things in the backstage areas. For example, in the car park, whip someone into the ambulance to get a stretcher.

CLIMB OUT OF THE CAGE
Go near the cage, press ● and, when you have climbed a short distance, repeatedly press ↑.

CHANGE WEAPON
In a Hard-Core match, go outside the ring and pick up any weapon. Walk up to the edge of the ring, hold the D-pad towards it, and press ●. The weapon in your hand will be swapped for another one – a random selection. Using this method, you can get weapons that aren't normally available, such as championship belts.

WWF SMACKDOWN! 2

SECRET FIGHTERS

Stone Cold Steve Austin:
Win the Main Event during a WWF Backlash match, where Stone Cold should be a guest ref.

Shawn Michaels:
Win a Main Event match during a WWF Judgement Day event. Shawn Michaels (HBK) should be a guest ref.

Billy Gunn:
Win overall in the King Of The Ring tournament.

Pat Patterson & Gerald Brisco:
If Pat and Gerald appear in the backstage cut-scenes, you'll unlock them by winning the Main Event that day.

Rodney, Joey Abs & Pete Gas:
When they appear in the backstage storylines, win the Main Event to unlock all three.

Cactus Jack:
Unlock Jack by winning the Main Event at the No Way Out tournament.

Mick Foley:
Unlock old Mick by winning the Main Event at Wrestlemania at the end of year one.

Michael Cole:
Unlock him by winning the Main Event the day after the Wrestlemania event (end of year one).

Debra:
As you progress through the Season, you may go through some 'Comeback' events. If Debra appears in the match, win and she'll be yours.

SECRET MATCHES

TLC (Tables, Ladders & Chairs):
Win the TLC match during a Season.

Tornado Table Match:
Win the Main Event during WWF No Mercy battles.

225 ABILITY POINTS
Go to Create A Superstar and select Appearance, then choose New. After choosing your wrestler's appearance, name, gender, music, crowd signs and comments, select Heavy. You should now come to the Personality screen. Choose the following five traits (in any order): Weak Waist (170), Weak Elbow (172), Weak Knee (174), The Knight (210), The Iron King (217).

WWF WARZONE

VIEW UNLOCKED CHEATS
Whilst in the elevator press ● + ● to list the hidden features and modes that have been unlocked (see below).

Play As Cactus & Dude: Win the WWF title in Challenge mode with Mankind on Medium or Hard level.

Play As Trainer: Enter Training mode and select 'Custom' followed by 'Trainer' at the character selection screen.

Play As Sue: Win the WWF title in Challenge mode with Bret or Owen Hart on Medium or Hard. Sue the ring girl will now be available as a custom wrestler.

Play As Pamela: Complete the Challenge mode on Medium or Hard level with Sue the ring girl.

New Duds: Win the WWF title in Challenge mode with Kane on Medium or Hard. You'll get additional shirts, jackets, masks, pants and clothes in Creation mode.

Extra Gold: Win the WWF title in Challenge mode with Goldust on either Medium or Hard level. Then hold ●, ● or ● while selecting Goldust for more costumes, including Marilyndust and Dustydust!

Extra Cold: Win the WWF title with Stone Cold on either Medium or Hard level. Then highlight Stone Cold on the character selection screen and press ●, ● or ● for additional costumes.

RattleSnake: Win the WWF title in Challenge mode with a user-created wrestler on either Medium or Hard level. You'll receive a beefcake version of Steve Austin as a custom character.

Ladies' Night: Win the WWF title with Triple H or Shawn Michaels on either Medium or Hard. The 'Female' body type is now selectable in custom character mode

No Meters Mode: Win the WWF title in Challenge mode with the Undertaker on either Medium or Hard level.

Big Head Mode: Win the WWF title in Challenge mode with British Bulldog on either Medium or Hard level.

No Wimps Mode: Win the WWF title in Challenge mode with Ken Shamrock or Farooq on either Medium or Hard level. Blocking will be disabled in this mode.

Bean Mode: Win the WWF title in Challenge mode with Mosh or Thrasher on either Medium or Hard level. Belching and farting is enabled.

Ego Mode: Win the WWF title in Challenge mode with Ahmed Johnson on either Medium or Hard. As the crowd cheers, the size of the wrestler's head increases, whilst booing has the reverse effect!

RANDOM WRESTLER
Hold ↑ and press Block on the character selection screen.

ALTERNATE COSTUMES
Hold ● while selecting a wrestler.

FIGHT IN WRESTLEMANIA RING
Win both titles in Challenge mode and defend the WWF title from all wrestlers. The title match will be in Wrestlemania ring.

TAUNTS

✪ + ✪	Taunt 1
⊕ + ⊕	Taunt 2

VIEW MOVIES
On title screen, quickly press ↑ + ⊙, → + ⊕, ↓ + ⊙, ← + ⊕, ↓ + ⊙, → + ⊕, ↑ + ⊙, ● + ●, ● + ●, ● + ●, ● + ● + ●. You have to enter the sequence very quickly. You'll then see 'Movie 1' on screen. Press ↑ or ↓ then ✪ to play movie of your choice.

WWF WRESTLEMANIA

AUTO REFILL COMBO METER
At the character select screen, hold ● + ● and press ⊕, ⊙, ⊕, ⊙.

PAUSE CODES
When the game is paused, input any of these codes to activate these nifty cheats...
Resets Cheats: ⊕, ⊕, ⊙, ⊙
No Human Damage: ⊙, ⊙, ●, ↑
Powerful Hits: ⊙, ⊙, ●, ↓
Half-Power Hits: ⊙, ⊙, ●, →
Stop Timer: ⊙, ⊙, ●, ←

CHARACTER SELECT CODES
On the character select screen press the following...
Combo On: ● + ●, ⊕, ⊙, ⊙, ⊙ –
Hyper Mode: ● + ●, ↑, ↓, ↑, ↓, ✪ x2, →, ←
Invincibility: ⊙, ⊙, ●, ↑
More Powerful Hits: ⊙, ⊙, ●, ↓
Less Powerful Hits: ⊙, ⊙, ●, →
Stop Timer: ⊙, ⊙, ●, ←

X

X2

CHEATS
To enter these cheats, go to Options and select Password.

8 Credits:	267776
Start With 9 ships:	220969
Start Level 2:	713948
Start Level 3:	900277
Start Level 4:	213490
Start Level 5:	866141
Start Level 6:	321904
Start Level 7:	196861
Start Level 8:	040186
Start Level 9:	841003
Start Criticus:	216409
Invulnerable Ship:	180771
End Sequence:	300167

X-COM: TERROR FROM THE DEEP

LOADSAMONEY
On the base name screen when you start, enter AEIOU for lots of money! Everything apart from building will cost just one dollar.

HARD MEN
On the base name screen, enter JUSTLIKEME and all the soldiers you build will be high ranking with full armour.

XENA: WARRIOR PRINCESS

CHEATS
To enter these codes, highlight New Game on the main menu screen.
Full Shield & Attack: ⊙, ⊕, ⊙, ⊕ x2, ↑ x3
Invincibility: ↑ x3, ⊕, ⊕, ↑, →, ←

XEVIOUS 3D/G+

PLAY AS HEIHACHI
At the Game Select screen (highlighting 'Xevious 3D/G'), hold ✪ + ⊕ + ← + [R1] on pad 1. Keep holding them until the Xevious 3D/G title screen appears, then release [R1] (nothing else) and hold it again to start game. Keep the buttons held down until your ship starts the level and transforms into Heihachi.

PLAY AS PAUL
At the Game Select screen (highlighting 'Xevious 3D/G'), hold ✪ + ⊕ + → + [R1] on pad 2. Keep holding them until the Xevious 3D/G title screen appears, then release [R1] (nothing else) and press it again to start game. Keep the buttons held down until your ship starts the level and transforms into Paul.

INFINITE CONTINUES
On the Game Select screen (highlighting 'Xevious 3D/G'), hold ● + ● + ● + ● and press ⊕ rapidly as many times as you can while the game loads. When you start the game, where the credits were it'll display 'FREE PLAY'.

DEBUG MODE
Select the original Xevious game. At the Xevious title screen, press ⊕ + ✪ + [L1].

BLACK SHIP
Highlight the 'Reset' option on the title screen and hold ● + ● + ● + ● + [R1]. The 'Game Start' option should now be highlighted, so (still holding the shoulder buttons) press [R1] again. Continue to hold all the buttons until your ship changes.

FAT SHIP
First, you have to get the Black Ship. Then go back to the Xevious title screen, select Configuration Mode and highlight 'Exit'. Now highlight 'Reset' and hold ● + ● + ● + ● + [R1]. The 'Game Start' option should now be highlighted, so (still holding the shoulder buttons) press [R1] again. Continue to hold all the buttons until your ship eventually changes.

TWISTING SHIP
Using a NeGcon controller, you can twist your ship.

X-MEN: CHILDREN OF THE ATOM

QUICK CONTINUE
When continuing, hold ● + ● + ● + ● then press [R1] to keep same characters.

BOSS SELECT
On the main menu, highlight Options and hold ● + ● +✪ until the Options menu comes up. Go to Configuration and select System to see a new Boss Select option – turn it on. Go to Vs Mode, choose your fighter and hold either ● or ● until it says 'Now Loading', to play as Juggernaut or Magneto respectively.

FREE PLAY
Once you've activated the Boss Select cheat, scroll through the number of Credits (on the System screen) to find Free Play, giving you infinite continues.

X-MEN: MUTANT ACADEMY

PLAY AS TOAD
Complete Arcade mode once with any character.

PLAY AS MYSTIQUE
Complete Arcade mode twice with any character.

PLAY AS SABRETOOTH
Complete Arcade mode three times with any character.

PLAY AS MAGNETO
Complete Arcade mode four times with any character.

HISTORICAL COMIC PIX
Complete Arcade mode with each character in their regular costume to unlock their historical comic picture in Cerebro mode.

BEHIND THE SCENES PIX
Complete Arcade mode with all characters in their movie costume to unlock behind-the-scenes pictures in Cerebro mode.

INTRO FMV SEQUENCES
Complete Arcade mode with each character to unlock their intro FMV sequence in Cerebro mode.

MOVIE COSTUMES
At the character selection screen, press ⊕ when choosing fighter to use their costume from the X-Men movie.

THIRD COSTUMES
Using any character, graduate from the Academy with straight As to unlock their third costume. At the character selection screen, press ⊕ to choose your fighter to use the third costume.

CHEAT MODE
At main menu or character select screen, press [R1], ↑, ●, ●, ●, ● to hear "Ooh-ay-ee-ay!" Everything will now be unlocked in Cerebro mode, and the extra supervillain fighters will be playable.

X-MEN MUTANT ACADEMY 2

SUPER CHEAT
Press [R1], ↓, ●, ●, ●, ● on the main menu, to hear someone yell. This unlocks everything: the secret characters (Spider-Man, Prof Xavier, Juggernaut and Psylocke), alternate costumes (press ● + ✪ or ⊕ when selecting character) and all the movies and pics in Cerebro mode.

PLAY AS PSYLOCKE
To unlock her without cheating, complete Arcade mode with Wolverine.

PLAY AS JUGGERNAUT
To unlock him normally, complete Arcade mode with all default characters and Psylocke.

PLAY AS PROFESSOR XAVIER
To unlock him normally, complete Arcade mode with Juggernaut. To select him, highlight Magneto and hold ●.

PLAY AS SPIDER-MAN
Fight in Arcade mode without losing at all and you should face him in the fifth bout. Defeat him and finish Arcade mode to unlock him. To select him, highlight Cyclops and hold ●.

Z

CHEAT PASSWORDS
Full Metal Jacket: ⊕, ⊕, ⊙, ⊙, ⊙, ⊙, ⊕
Invincibility: ⊕, ⊙, ⊕, ⊙, ⊙, ⊕, ⊙, ⊕
Enable Port 2: ⊙, ⊙, ⊕, ⊕, ⊙, ⊙, ⊙, ⊕ (During play, press ⊙ on pad 2 to destroy enemy base, or ⊕ to destroy your own base.)

PASSWORDS

Level 2	⊕, ⊙, ⊙, ⊙, ⊙, ⊕, ⊙, ⊙
Level 3	⊕, ⊙, ⊙, ⊙, ⊙, ⊙, ⊙, ⊕
Level 4	⊕, ⊙, ⊙, ⊙, ⊙, ⊙, ⊙, ⊕
Level 5	⊙, ⊙, ⊕, ⊙, ⊙, ⊙, ⊙, ⊕
Level 6	⊕, ⊙, ⊙, ⊙, ⊙, ⊙, ⊙, ⊕
Level 7	⊙, ⊙, ⊕, ⊙, ⊙, ⊙, ⊙, ⊕
Level 8	⊙, ⊙, ⊕, ⊙, ⊙, ⊙, ⊕, ⊙
Level 9	⊙, ⊙, ⊕, ⊙, ⊙, ⊙, ⊕, ⊕
Level 10	⊙, ⊙, ⊕, ⊙, ⊕, ⊙, ⊙, ⊕
Level 11	⊙, ⊙, ⊕, ⊙, ⊙, ⊙, ⊕, ⊕
Level 12	⊙, ⊙, ⊕, ⊙, ⊙, ⊙, ⊕, ⊕
Level 13	⊙, ⊙, ⊙, ⊙, ⊙, ⊙, ⊕, ⊕
Level 14	⊙, ⊙, ⊙, ⊙, ⊙, ⊙, ⊕, ⊕
Level 15	⊙, ⊙, ⊙, ⊙, ⊙, ⊙, ⊕, ⊕
Level 16	⊙, ⊙, ⊙, ⊙, ⊕, ⊙, ⊙, ✪
Level 17	⊙, ⊙, ⊙, ⊙, ⊙, ⊙, ⊙, ⊕
Level 18	⊙, ⊙, ⊙, ⊙, ⊙, ⊙, ⊙, ✪
Level 19	⊙, ⊙, ⊙, ⊙, ⊙, ⊙, ⊙, ⊕
Level 20	⊙, ⊙, ⊙, ⊙, ⊙, ⊙, ⊙, ⊕

ZERO DIVIDE

MANUAL MEMORY SAVE
Rather than keep the Replay Save option on all the time, just press the [R1] button after a round to bring up the option to save the current fight to a memory card.

FIGHT AS ZULU
Play through the entire game and defeat Zulu with each character.

FIGHT AS XTAL
Play through the entire game with a character at the Normal or Hard difficulty setting without continuing.

FIGHT AS NECO
Play through the entire game with both Zulu and Xtal.

AREA SELECT
Play in 2P VS PLAY mode with Zulu and Xtal. Win a round with a lap time of less than five seconds with both of them. You'll then be able to choose your area of battle in Vs Play mode.

COLOUR SELECT
After beating the game, you can choose from 16 different colour schemes for your character. To choose a different colour, hold [R1] and press any one of the eight attack buttons. Player 1 and Player 2 each have their own set of eight colour palettes.

SPECIAL CONGRATULATIONS SCENE
Play until your total playing time exceeds 200 hours. You'll get a special congratulations screen with cool artwork of the characters.

HIDDEN COMICS
After beating the game in Easy mode without continuing or losing a round, go to the title screen and highlight the option icon. On controller 2, hold ● + ● + ● + ● + [R1] + [R2] to view the comic strip featuring Neco.

HIDDEN GAME
To play the hidden 'Tiny Phalanx' game, turn off your machine, hold [R1] + [R2] on controller 2 and load the game. Continue to hold the buttons until after the Zoom logo appears, then the horizontally scrolling shoot-'em-up will load. Get the high score and beat the game and you should be eligible to fight Neco.

INVULNERABILITY
When secret Tiny Phalanx game has loaded, select Options screen and put cursor on speed icon, then press ↖ + ● + ●.

ZOOL

UNLIMITED ATTRIBUTES
Go to Player Edit screen and press ●, ●, ●, ●, ⊙, ⊙, ⊙, ⊙, ⊙.

The Cheatmistress presents
CHEATS UNLIMITED
FAST ACCESS TO CHEATS & GUIDES
TOP WALKTHROUGHS PLUS OVER 10,000 CHEATS & TIPS
NEED MORE CHEATS?
CALL ME 24/7, I'VE GOT WHAT YOU NEED!
• OVER 10,000 CHEATS AVAILABLE
• THE LATEST CHEATS ADDED EVERY DAY
• COMPILED BY GAMING EXPERTS
• 100s OF QUALITY WALKTHROUGH GUIDES
• THE BEST CHEATS - FAST!!!
AGED 16 OR OVER, CALL THIS NUMBER NOW
09066 098 197
AGED UNDER 16, CALL THIS NUMBER
09066 098 070
CALLS TO THE ABOVE NUMBERS COST ONLY 60p PER MINUTE
NON-UK CALLERS: +44 700 590 7575
Please ensure you have permission from the bill payer before calling. Mobile phone call charges may vary. Send comments or questions to Interactive Telcom Ltd, 8 Grants Walk, PL25 5AA, or email: custserv@cheatsunlimited.com, or call our
24hr Customer Service: (Freephone) 0800 081 6000
All logos are trademarks of their respective companies

NEXT MONTH

A LOOK AT WHAT TOMORROW HAS IN STORE FOR YOU...

Issue 85 ON SALE 20/2/03

The UK's biggest and best tips magazine returns with guides to the toughest games around. Can you afford to miss it?



PRIMAL

BEATEN! EVERY LEVEL COMPLETELY SOLVED!

TOMB RAIDER: THE ANGEL OF DARKNESS

BUSTED! PART ONE OF OUR INCREDIBLE SOLUTION!

PLUS FREE GTA: VICE CITY BOOK!

FULL GUIDES!

THE SIMS

BUSTED! Make friends and influence people!

SLY RACCOON

SOLVED! The gripping conclusion to our guide!

MORTAL KOMBAT

FINISHED! All those fatalities revealed!

These are the games we intend to cover next issue, but due to changing release dates we reserve the right to fill the magazine with pictures of Monkey Tennis

PowerStation
100% PlayStation 0% Fair

PARAGON PUBLISHING LTD,
Paragon House, St Peter's Road,
Bournemouth, BH1 2JS England
Tel: +044 (0) 1202 299900
Fax: +044 (0) 1202 299955
Web site: www.paragon.co.uk

CUSTOMER SERVICES

If you have a problem with any aspect of this magazine – from competition enquiries to damaged copies or missing covermounts, please contact our Customer Services department on 01202 200200, or email subs@paragon.co.uk

Editor: Mike O'Sullivan
01202 200240 powerstn@paragon.co.uk

Group Tips Editor: Phil King

Managing Editor: Nick Roberts

Deputy Editor: Russell Murray

Group Art Editor: Paul Ridley

Senior Designer: Rob Sullivan
Illustrated Maps: Richard Casellas

Sub Editor: Ali Frith

Senior Staff Writer: Simon Griffin
Contributors: Sam Maxted
Robert Burley

ADVERTISING
Advertising Manager: Felicity Mead
01202 200224 felicity@paragon.co.uk

Deputy Advertising Manager: Nick Welch
01202 209308 nickw@paragon.co.uk

Advertising Sales Executive: Andy Ellis
01202 209366 andye@paragon.co.uk

Classified Sales Executive: Andrea Gamson
01202 200222 andreag@paragon.co.uk

Senior Copy Controller: Jo Spick,
Copy Controller: Lorraine Troughton

PRODUCTION & DISTRIBUTION
Production Manager: Dave Osborne

Bureau Manager: Chris Rees

Scanning/Prepress: Penny Johns

Circulation Manager: Tim Harris
Tel: +44 (0) 1202 200218
Fax: +44 (0) 1202 200217

INTERNATIONAL LICENSING
PowerStation magazine is available for licensing overseas. For details, please contact:
International Manager: Cathy Blackman
Tel: +44 (0) 1202 200205
Fax: +44 (0) 1202 200217
Email: cathb@paragon.co.uk

DIRECTORS
Editorial Director: Damian Butt
Production Director: Jane Hawkins
Circulation & Marketing Director: Kevin Petley
Advertising Director: Peter Cleall
Art Director: Mark Kendrick
Finance Director: Steven Boyd
Managing Director: Mark Simpson

SUBSCRIPTIONS
Subscription Rates:
13 issues – UK £41, EU £46, World £54
Subscription Hotline: 01454 642442

Printed by: ET Heron & Co, The Bentall Complex, Heybridge, Maldon.

Distributed by:
Seymour Ltd, 1st Floor, 86 Newman Street, London W1P 3LD.
Tel: 0207 3968000

PowerStation is fully independent and is in no way an official Sony licensed publication. The views expressed within are not necessarily the opinions of Sony Computer Entertainment Europe, its software partners or third party software publishers. All copyrights and trademarks are recognised. No part of this magazine may be reproduced without the written permission of the publisher.

© 2002 Paragon Publishing Ltd PowerStation ISSN: 1362-5047

ABC 38,615 Member of the Audit Bureau of Circulation

PPA

Partymob.com 09066 640209
1580 116955 (IR)

ringtones and polyphonics

polyphonics: Nokia • Samsung • Sharp • Sagem • Panasonic • Sony Ericsson • Motorola
regular ringtones: Nokia • Samsung • Motorola • Siemens • Sagem

YOU'RE A SUPERSTAR - Love Inc	112329 MP	DILEMMA - Nelly feat. Kelly Rowland	112221 MP	LONG AFTER YOU'RE GONE - One True Voice	112326 MP
THE CHEEKY SONG - The Cheeky Girls	112313 MP	NAUGHTY GIRL - Holly Valance	112305 MP	LAST GOODBYE - Atomic Kitten	112304 MP
LOSE YOURSELF - Eminem	112289 MP	'03 BONNIE & CLYDE - Jay Z feat Beyonce	112327 MP	Music Gets The Best Of Me - S E Bextor	112287 M
SORRY SEEMS TO BE.. Blue & Elton John	112318 MP	THUG LOVIN - Ja Rule & Bobby Brown	112308 MP	DEL BOY'S THEME - Ginja	112331 MP
SOUNDS OF THE UNDERGROUND - Girls Aloud	112332 MP	FEEL - Robbie Williams	112293 MP	YOU AND I - Will Young	112281 M
SACRED TRUST - One True Voice	112325 MP	WHAT MY HEART WANTS - Gareth Gates	112318 MP	SKATER BOI - Avril Lavigne	112306 M
ALL THE THINGS SHE SAID - TATU	112335 MP	MISS YOU NIGHTS - Westlife	112333 MP	MAYBE - Enrique Inglesias	112299 M
THE KETCHUP SONG - Las Ketchup	112176 MP	FAMILY PORTRAIT - Pink	112301 MP	SCORPIO RISING - Death In Vegas ft. L Gallagher	112324 MP
IF YOU'RE NOT THE ONE - Dan Bedingfield	112311 MP	I WANNA DANCE WITH SOMEBODY - Flip N Fill	112334 MP	PUPPY LOVE - S Club Juniors	112316 MP
DIRRTY - Christina Aguillera	112256 MP	ALIVE - S Club	112243 MP	IT'S A RAINBOW - MC Zippy & DJ George	112330 MP

For all the latest tone code listings call 0871 222 5323
Look for the (P) for Polyphonic or the (M) for Monophonic

games

Nokia • Siemens

ARE YOU READY?
You can save more than one game. Once you have purchased any game, it is yours to keep.

LOAD IT SAVE IT PLAY IT



Prepare Astroid 101 for the arrival of settlers, wiping out every single trace of alien life!

210137

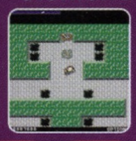



Connect four similar Coloured Footballs in a horizontal or vertical line as they float up the screen.
210118



The vertical space shoot-em-up where you must blast your way through asteroids and aliens.
210119



All the fun of a slot machine on your mobile! With Nudge, Hold and Hi-Lo features.
210105



You play an alien on earth trying to collect cows and scientists to whisk away for your fiendish experiments!
210122



This fast paced game places you in the driving seat of a turbo charged custom built car
210115



Find the treasure hidden deep in the caves! Watch out for falling rocks and nasty goblins!
210104

• 210104 Red Hot Rocks • 210106 Moon Taxi • 210107 Ice-Blade Penguin • 210108 Demons Treasure • 210110 Black Vs White • 210111 Diamond Mine • 210112 Forge A Fortune • 210113 Chains • 210114 Black Widow • 210117 Wax • 210118 Foot-Tricks • 210119 Jam • 210120 DeadMeat • 210121 Backgammon • 210122 Cow Bandits • 210123 Pass Ball • 210124 Rotobotix • 210125 Thunder Thumbs • 210126 Big Tree • 210127 Hell's Pit • 210128 Bowling • 210129 Broken Chains • 210130 Operation Crossbow • 210131 Sphere Quest • 210132 Penalty • 210135 Maze Ark • 210136 Maze Ark 'The Mission' • 210138 Pillar Dodge • 210139 Tangram Mania • 210140 Blub • 210142 Hokey Pokey • 210143 Hover Ball • 210144 Pesky Marbles

Java Games Info 0871 222 5322
Hear about all our games and the latest handset compatibility

SMS ORDER: Send GAME + Number + Make + Model to 87010 (eg: GAME 210123 NOKIA 7650)

animation

Nokia • Sony Ericsson

Get Moving Pictures on your Mobile!!


180030 SEXY DANCER


180073 BRUNETTE STRIPPER


180069 BLONDE STRIPPER

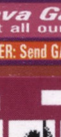
180091 POLE DANCER

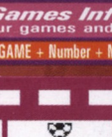
180100 FOOTBALL

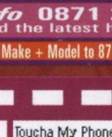

180059 SLAPS SCREEN


180033 SEXY WINK

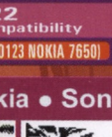
180002 FLAPPING FLAG

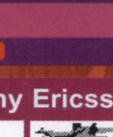
180064 FIGHTER PLANE


180090 BITING OZZY


180053 THE HORSE RACE


180056 BOY RACER



180008 FISH EATS WORDS



180004 F1 CAR SPEEDS OFF

SMS order: Send ANIM + Number + Make to 87010 (eg: ANIM 180093 SONY)

pictures

Nokia • Samsung • Sony Ericsson • Siemens



141261



141286



141101



141267



141245



141879



141668


141462



141242



141822

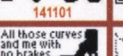

141610



141848

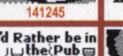

141738



141100



141665

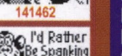
141557



141130



141070

141445

141844

141690

141837

141544

141670

141629

141717

141598

141599

141872

141163

141685

141796

141244

141097

141771

141545

141013

141604

141686

141778

141014

141305

141663

141055

141811

141775

141322

141876

141782

141021

141038

141205

141079

141826

141850

141057

SMS order: Send PICT + Number to 87010 (eg: PICT 141364 SAMSUNG)

logos

Nokia • Siemens • Samsung • Sony Ericsson

131196

131202

131201

131107

131244

131156

131661

131802

131734

131682

131182

131725

131444

131758

131596

131691

131683

131688

131153

131692

131561

131693

131665

131790

131141

131617

131780

131787

131563

131582

131669

131111

SMS order: Send LOGO + Number + Make to 87010 (eg: LOGO 131762 SIEMENS)

POP

HOLDING ON FOR YOU - Liberty X	112302 MP
COME INTO MY WORLD - Kylie	112271 MP
LIKE I LOVE YOU - J. Timberlake	112241 MP
STRONGER - Sugababes	112275 MP
RUSHES - Darius	112284 M
UNBREAKABLE - Westlife	112238 MP
1000 KISSES - Will Smith	112280 M
GONNA GETCHA GOOD - Shania Twain	112297 MP
OBJECTION - Shakira	112235 MP
DIE ANOTHER DAY - Madonna	112261 M
WE'VE GOT TONIGHT - R.Keating & Lulu	112314 MP
U. S OF WHATEVER - Liam Lynch	112322 MP
THE TIDE IS HIGH - Atomic Kitten	112029 MP
PUT THE NEEDLE .. - Dannii Minogue	112225 M
I LOVE ROCK N ROLL - Britney Spears	112043 MP
ROUND ROUND - Sugababes	112018 MP
JUST A LITTLE - Liberty X	111935 MP
THE SCIENTIST - Coldplay	112269 M
I'M RIGHT HERE - Samantha Mumba	112272 MP
ANY ONE OF US - Gareth Gates	111988 MP
LITTLE LESS CONVER.. Elvis vs JXL	111957 MP
UNDERNEATH U'R CLOTHES - Shakira	111992 MP
BLINK - Rosie Ribbons	112294 M
KISS KISS - Holly Valance	111998 MP
GOT TO HAVE YOUR LOVE - Liberty X	112024 M

REGGAE

NO WOMAN NO CRY - Bob Marley	111331 MP
JULIE - Shaggy & Ali G	111666 M
ANGEL - Shaggy	111114 MP
IT WASN'T ME - Shaggy	111118 MP
ELECTRIC AVENUE - Eddie Grant	111187 MP
LUV ME LUV ME - Shaggy	111392 M
GET UP STAND UP - Bob Marley	111330 MP
CAN'T HELP FALLING IN LOVE - UB40	111202 MP

UK GARAGE

PUT HIM OUT - Ms Dynamite	112292 MP
LOVE ON THE LINE - Blazin' Squad	112264 M
DON'T MUG YOURSELF - The Streets	112273 M
DY-NA-MI-TEE - Ms Dynamite	112026 M
CROSSROADS - Blazin' Squad	112034 M
ROMEO DUNN - Romeo	112025 M
HEARTLESS THEME - Heartless Crew	111942 M
RIDE WIT US - So Solid Crew	111667 M

HIP HOP

CLEANING OUT MY CLOSET - Eminem	112062 MP
WITHOUT ME - Eminem	111952 M
LIVIN IT UP - Ja Rule	111931 MP
WORK IT - Missy Elliot	112246 MP
PUSSYCAT - Wyclef Jean	112315 MP

DANCE

OPERA SONG - Jurgen Vries ft. CMC	112320 MP
POSSE - Scooter	112282 MP
DO YOUR THING - Basement Jaxx	112321 MP
I'VE GOT SO MUCH LOVE - DJ Falcon	112328 MP
I THINK WE'RE ALONE.. - Pascal & Karen	112312 MP
HEAVEN - DJ Sammy	112229 MP
PRAY - Lasgo	112286 M
HOLIDAY - Madhouse	112231 MP

NU METAL

STILL WAITING - Sum 41	112307 M
DROWNING - Crazytown	112296 M
IN THE END - Linkin Park	111489 MP
SMOOTH CRIMINAL - Alien Ant Farm	111377 MP
A PLACE IN MY HEAD - Linkin Park	111254 MP
GIRL ALL THE BAD .. - Bowling For Soup	112042 M
HEAVEN IS A HALFPIPE - OPM	111269 M
TAINTED LOVE - Marilyn Manson	111888 M
SHE HATES ME - Puddle Of Mudd	112163 M
BLURRY - Puddle Of Mudd	111974 M
TEENAGE DIRTBAG - Wheatus	111186 MP

ROCK

MISUNDERSTOOD - Bon Jovi	112319 MP
NO 1 KNOWS - Queens Of Stone Age	112309 MP
SWEET CHILD O MINE - Guns N Roses	111256 MP
I AM MINE - Pearl Jam	112298 M
JUST LIKE A PILL - Pink	112149 MP
HOW YOU REMIND ME - Nickelback	111671 MP
LIVING ON A PRAYER - Bon Jovi	111376 MP

DISCO

DANCING QUEEN - ABBA	111111 MP
KUNG FU FIGHTING - Carl Douglas	111419 MP
I WILL SURVIVE - Gloria Gaynor	111382 MP
LOVE FOOLOSOPHY - Jamiroquai	111691 M
YMCA - Village People	111435 MP
STAYIN ALIVE - Bee Gees	111415 MP
YOU'RE THE FIRST.. - Barry White	111437 M
IT'S RAINING MEN - Weather Girls	111436 M
MAMMA MIA - ABBA	111395 MP
TRAGEDY - Steps/Bee Gees	111430 MP

R&B

JENNY FROM THE BLOCK - J. Lopez	112270 MP
GIRL TALK - TLC	112310 MP
HOT IN HERE - Nelly	111977 M
NU FLOW - Big Brovaz	112232 M
AWAYS ON TIME - Ja Rule	111644 MP
GIRLFRIEND - Alicia Keys	112290 M
DOWN 4U - Ja Rule	112220 M
GONNA BE ALRIGHT - Jennifer Lopez	111996 M
GANGSTA LOVIN' - Eve feat. Alicia Keys	112168 M
WHAT YOU LOOKING - Whitney	112277 M
HIT THE FREEWAY - Toni Braxton	112295 M

60'S

TUBULAR BELLS - Mike Oldfield	111403 M
LIGHT MY FIRE - The Doors	111414 MP
VOODOO CHILE - Jimi Hendrix	111305 MP
GOOD VIBRATIONS - Beach Boys	111458 MP
HARD DAYS NIGHT - Beatles	111260 MP

80'S

ONE STEP BEYOND - Madness	111278 MP
COME ON EILEEN - Dexys	111112 MP
TAKE ON ME - A-HA	111130 MP
SUMMER LOVIN - Grease	111159 MP
LOVE SHACK - B 52's	111475 MP
SIMPLY THE BEST - Tina Turner	111406 MP
ITS NOT UNUSUAL - Tom Jones	111179 MP
TAKE MY BREATH AWAY - Berlin	111208 MP

SMS ORDER: Send TONE + Number + Make to 87010 (eg: TONE 111121 SIEMENS)
SMS ORDER: Send POLY + Number + Make to 87010 (eg: POLY 111121 SAMSUNG)

check it out!

Before you call, check which products your phone can handle and how to save them!

Help & Compatibility 0871 222 5321
What can your phone handle and how to save it!

ORDER: 09066 640209 1580 116955 (IR)

1 call gets 3 ringtones

JAMES BOND - 119914
Main Theme
License to Kill
Live And Let Die

COMEDY - 119916
Only Fools and Horses
Benny Hill
Father Ted

ROCK - 119909
Sweet Child o'Mine - *Guns'nRoses*
In The End - *Linkin Park*
EnterSandman - *Metallica*

EMINEM - 119915
Real Slim Shady
Stan
Purple Hills - *D12*

THEMES

MISSION IMPOSSIBLE	111121 MP
SCOOBY DOO	111142 MP
MUPPETS	111134 MP
ET	111612 MP
ROCKY	111141 MP
BIG BROTHER	111342 M
ONLY FOOLS AND HORSES	111369 MP
MAIN THEME - Star Wars	111125 MP
THE A TEAM	111115 MP
GOOD, BAD AND THE UGLY	111181 MP
JAMES BOND	111119 MP
BLACKADDER	111609 MP
PINKY AND THE BRAIN	111607 M
MATCH OF THE DAY	111126 MP
SEX AND THE CITY	111673 M
INDIANA JONES	111466 MP
KNIGHT RIDER	111127 MP
FRIENDS	111152 MP
RAINBOW	111562 M
FORMULA ONE	111610 M
MASH - THEME	112128 M
JAWS - THEME	111603 MP
HARRY POTTER	111548 M
BENNY HILL	111139 MP
PINK PANTHER - Pink Panther	111133 MP
MEN BEHAVING BADLY	112127 M
SPIDERMAN	111645 MP
CANTINA THEME - Star Wars	111124 MP
FLINTSTONES	111465 MP
SOUTH PARK	111144 MP
LOONEY TUNES	111151 MP
DANGER MOUSE	112117 MP

Calls cost £1.50 per minute. Mobiles charges vary. We recommend you call from a landline. Ireland calls cost €1.90 per min. You must be 16 or over to use any of these services. You must complete the call to receive your order. Your call is likely to take 3 minutes but may take longer if time is spent browsing products, correcting input and obtaining information. SMS charges (UK only) : Vodafone, O2 and Orange £4.50: T-Mobile £5. You will not receive your order if your mobile has not got sufficient credit. Royalties paid to MCPS & PRS. Partymob.com, PO Box 28 Northampton NN1 5DS After Sales: 0871 222 0773 (UK). 1850 928228 (IR). Partymob.com is operated by Intermedia Services Limited.

new games



OUT NOW

WWE SMACKDOWN! 4: SHUT YOUR MOUTH

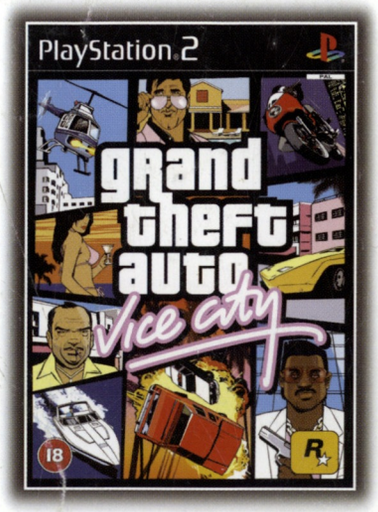

OUT NOW

GRAND THEFT AUTO: VICE CITY (18)



OUT NOW

JAMES BOND 007™: NIGHTFIRE™

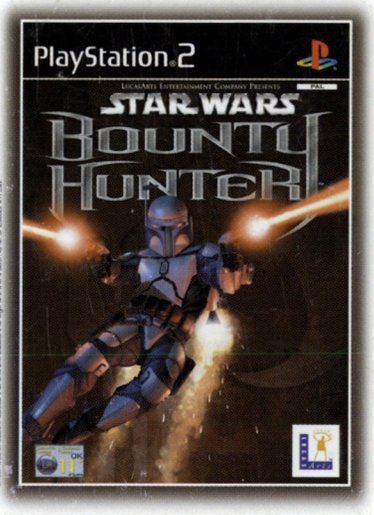

OUT NOW

STAR WARS™ BOUNTY HUNTER™

PS2 OFFER*

Get **£15 OFF** any PS2 game priced £39.99
or over when bought with a PlayStation 2 console

buy now: www.hmv.co.uk

Offer and titles are subject to availability while stocks last at participating stores/on-line.
*Maximum of 5 games per console.

top dog for music·video·games HMV