

Page!

Atari users
Magazine

Issue 18
90p

REVIEWS

Bounty Bob

One-on-One

Zinderneuf

and more!

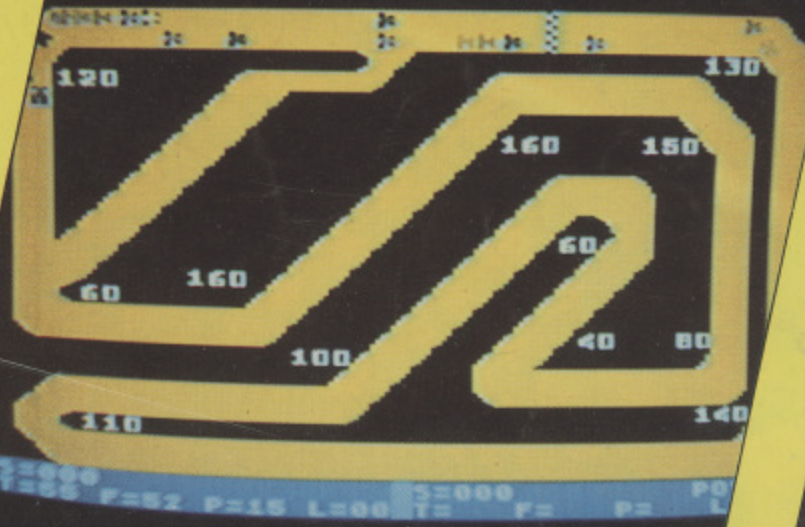

ST

software

news



TYPHO 3

BLITZ

BERTIE

GRAND PRIX

COLOURSPACE

PRICE £7.50

A LIGHT SYNTHESIZER

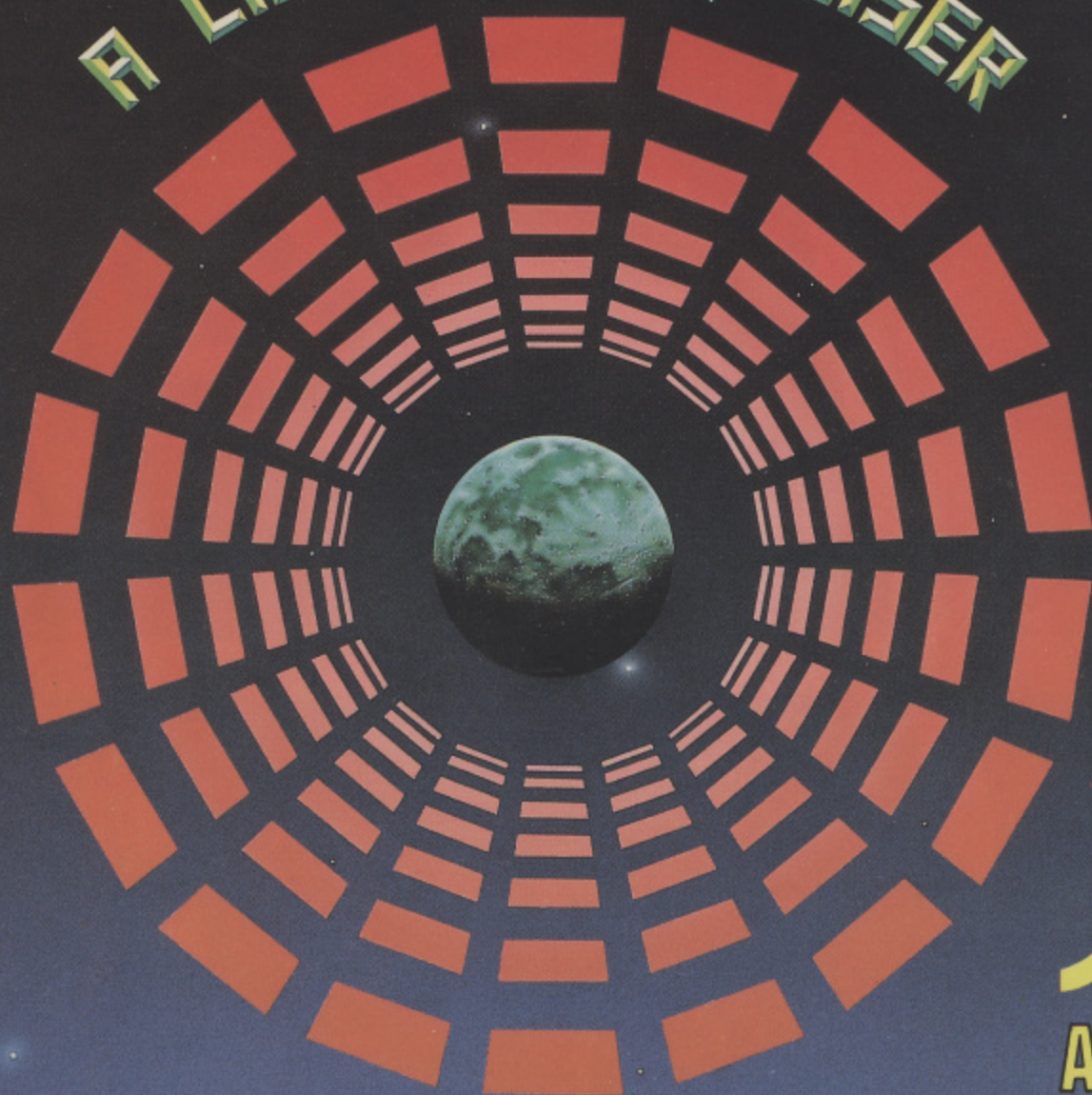

ATARI

LLA 41005



Steinar

AVAILABLE FROM W.H. SMITHS, BOOTS, WOOLWORTHS AND MOST COMPUTER RETAILERS OR FROM LLAMASOFT 49 MOUNT PLEASANT, TADLEY, HANTS (TEL. 07356 4478) SAE FOR CATALOGUE & NEWSLETTER
'THE NATURE OF THE BEAST!'

Page 6

Atari Users Magazine

November/December 1985

Editor & Publisher
Les Ellingham

Correspondence
PAGE 6 Magazine
P.O.Box 54
Stafford
ST16 1DR

Editorial and Advertising
0785 41153 or 0785 213928

Printed by
Stafford Reprographics Ltd.
0785 3533

Typeset by
Budget Typesetting Ltd.
0634 41878

PAGE 6 is published bi-monthly

PAGE 6 is a user's magazine and relies entirely on readers' support in submitting articles and programs. The aim is to explore ATARI computing through the exchange of information and knowledge. We will endeavour to pay for articles and programs where appropriate and we hope that you will gain satisfaction from seeing your work published.

In turn we hope that you will learn from articles submitted by other readers. All published material is eligible for awards in the Annual Readers' Poll and may receive additional Editorial awards as announced from time to time in the magazine.

All original articles, programs and other material in PAGE 6 is copyright of the author as credited. All uncredited material is copyright PAGE 6. Unless containing the by-line 'All Rights Reserved' any material in PAGE 6 may be re-used by User Groups and other non-profit making organisations without permission. Permission to use material elsewhere should be obtained from PAGE 6 or the author. Editors of newsletters reproducing material are requested to send a copy of the relevant issue to the Editorial address of PAGE 6.

Whilst we take whatever steps we can to ensure the accuracy of articles and programs and the contents of advertisements PAGE 6 cannot be held liable for any errors or claims made by advertisers.

HOW TO TYPE IN THE LISTINGS

17

SPECIAL REPORT PCW 85

28

LISTINGS

BERTIE by Michael Kempster

8

GRAND PRIX II by Chris Darkes

32

BLITZ by A.S. Dewdney

48

LISTER by Mary Lynch

58

PROGRAMMING

DISPLAY LISTS: A TUTORIAL by Steve Pedler

19

STARS by Paul Lay

26

REVIEWS

XOS/80 COLUMN

6

MAPPING THE ATARI

16

SHORT REVIEWS! by Jim Short

43

FEATURES

TYPO 3 by Alec Benson

11

ADVENTURE - MASK OF THE SUN by Garry Francis

12

FIRST STEPS by Mark Hutchinson

52

THE 8-tect by Matthew Jones

54

Editorial

4

News

5

Update

11

Contact

57

Bug Club Call

58

BACK ISSUES

51

GOTO DIRECTORY

56

Subscription rates annual (6 issues)

U.K.	£ 7.00
Europe	£10.50
Elsewhere - Surface	£10.50
Elsewhere - Air Mail	£16.00

Single copies and back issues at one-sixth of the annual rates

Disk Subscriptions:

U.K.	£30.00
Europe	£37.50
Elsewhere	Please enquire

Please make cheques payable to PAGE 6.

Copy date for the next issue is 6th November. Publication date 12th December 1985

ATARI™ is a registered trade mark of ATARI CORP. All references should be so noted.

ST - DIVIDING THE COMMUNITY?

I have mixed thoughts about the ST. On the one hand it is an Atari and will certainly be of great interest to many of our readers who for the past couple of years have been trying to stretch their 800's or XL's beyond what most uninformed people thought possible. On the other hand there is a danger that the machine will drift off into the heavy business end to become the preserve of business men who have no interest in computing as such. This side was graphically represented by a gentleman on the Atari stand at the PCW show who looked down his nose in disdain when I introduced myself as the publisher of an Atari Users magazine. 'We only produce products for business men' he said.

As I sit and write I have an ST lying idle beside me. Idle because there is no software available and, much to my regret, I won't have the time to explore it in the same way as I did my old 800. I am afraid that programming for myself has had to go by the board since I started PAGE 6. I bought it for several reasons. I want to run all of the business and subscription side of PAGE 6 on an Atari machine. I have been proud of the fact that every single facet of PAGE 6 has been accomplished using Atari equipment from the beginning but I have to admit that at times it has been a struggle! The 520ST will provide all the power that I will ever need to continue and improve PAGE 6. I also want to keep in touch with all the different types of software that will become available. I must admit that I was not looking forward to the machine with the same excitement as when I just had to have that 400 all those years ago, but now that I have played a little with it, all the old excitement has come back. I want to know what's inside, I am eagerly awaiting the first books, dying to get hold of software and longing to explore all over again.

The 520ST (and the 260ST) has immense power and an excitement for all users and it would be a tragedy if it becomes a business only machine. I am sure that won't happen but I would love to know your views. Will you buy one? What will you use it for? Why not write and tell me?

PIRACY

I have said my piece. You all know where PAGE 6 stands and I don't intend to bore you by publishing any more on this subject but something was brought to my attention at the PCW show that must be aired.

The message is obviously getting home and Atari users are finally getting better recognition from the software companies but there is one sick individual out there who could set us all back a couple of years. Ken Ward of the Norwich User Group has always been an outspoken advocate of Atari and has criticised both piracy and software companies for charging high prices. The software companies are slowly responding but Ken showed me a number of items he had received from an aggrieved pirate which contained fabrications about him and even included myself in its sick diatribe. Now if it were just a private campaign I would not bother but this individual is distributing pirated disks and copies of DOS which state that they are pirated by Ken and the Norwich Users Group. My name has also been mentioned and if (when) these get into the hands of an unsuspecting software house all the work we have done on your behalf over the past couple of years will be gone.

If you see any disks or publications of this sort, ignore them, or better still destroy them. If anybody knows who is responsible put him right. You will be the one to lose in the long run. A number of individuals have worked hard over the past couple of years to promote Atari for the benefit of all genuine users and Ken Ward is one of them.

Les Ellinger

WOOTTON COMPUTERS

116, Edleston Road, Crewe, CW2 7HD

Tel: 0270 214118

520ST 512k Computer + 3 1/2" 500k Disk Drive	749.99 P.O.A.	Paddles	9.99
& Hi-res. Mono monitor	499.00	Joy ticks	7.50
SH317 10 Mb HARD DISK DRIVE	199.00	Trakball	7.99
SF314 1Mb double sided 3 1/2" disk drive	149.99	JOYSTICK	
SF354 500k 3 1/2" disk drive	130.00	INSERTS	
130XE 128k Computer	299.99	- JUST 75p!	
130XE/1050 disk drive inc. FREE software	255.00		
Word Processor pack - 130XE/1050 disk drive/1027350.00	330.00		
letter quality printer and supporting software			
800XL 64k Computer with QIX & JOYSTICK	65.99		
800XL/1010 Cassette with 2 games and joystick	93.95		
800XL/1050 disk drive and software	240.00		
1050 disk drive	165.99		
1010 Program Recorder	28.95	Biorhythms	9.45
1020 Printer Plotter	99.99	Energy Czar	9.45
1027 Letter Quality Printer	249.99	European Countries	8.99
1029 Printer	199.00	States and Capitals	8.99
Mannesman Tally MT80+ Printer	249.99	Graph-It	11.99
Mannesman Tally MT85 Printer	469.00	Home Filing Manager & Pay-Off	14.99
Touch Tablet	49.99	Kingdom	6.99
850 Interface	99.99	Scram	9.45
Printer Interface	89.95	Statistics	11.99
US DOUBLER & SPARTADOS	79.99	Logo & Manuals	55.00
HOMWORD	48.95	Macro Assembler	18.99
MAGNIPRINT II	25.95	Microsoft Basic	46.99
SUPERSCRIPIT	69.95	Mickey in the Great	23.45

SOFTWARE BARGAINS

Lots of choice from £4.95.

MINER 2049er and STAR RAIDERS at just £6.95. Ask for details of others

ALL ATARI ARCADE/ ENTERTAINMENT SOFTWARE at £9.45 or 13.99.

(Ask us for titles if you are not sure what you want)

UNIBOX - HOLDS 80 DISKS - ONLY £10.95
'Wood' style disk cabinet for 60 disks 16.95

All subject to availability. Prices include VAT.
Post & packing extra - ring for price.

10 MAXELL disks in library case - 19.99
HALVE YOUR DISK COSTS - DISK NOTICER... ONLY £5.99!

Outdoors	
My First Alphabet	18.99
Music Composer	20.99
Paint	27.99
AtariWriter	37.99
Touch Typing	11.99
Video Easel	20.99
Assembler Editor	20.99
Conversational French & others	20.99
Invitation to Programming 1	9.45
Juggles House	18.99
Juggles Rainbow	18.99
C.D.C. disks (SS/DD) 10 in box	16.99
Memorex disks (SS/DD) 10 in box	19.99
Cumana disks 10 in library case	19.99
Blank cassettes 10 of C20	5.00
2000 sheets fanfold paper 11 x 9.5	15.99



THE KUNG-FU CHALLENGE!

For ATARI 400/800/600 XL/
800 XL/130 XE—48K—

Cassette £8.95. Diskette £12.95

from

ENGLISH SOFTWARE

ENGLISH SOFTWARE
ENGLISH SOFTWARE
ENGLISH SOFTWARE
ENGLISH SOFTWARE

SOFTWARE APPROVAL SCHEME

Having to buy most software by mail order means that you often have to take a chance on the quality of the product. In order to give you some help, Atari have started a 'Software Approval Scheme' in which they will regularly evaluate software and issue an 'Atari Approved Software' label for the best. Among those software packages to have earned approval so far are EARTHVIEWS, and SPACE BASE from Antic, RESCUE FROM FRACTALUS and BALLBLAZER from Activision, PAPERCLIP AND B-GRAPH from Batteries Included, PRINT SHOP and BANK STREET MUSIC WRITER from Broderbund, MICROBASE+ from Silicon Chip, ACTION! and BASIC XE by O.S.S., ZORRO and KENNEDY APPROACH from U.S.GOLD, HITCH HIKERS GUIDE TO THE GALAXY from Infocom. pFORTH from Bignose Software, THE FACTORY by Hesware, SYNCALC by Synapse and, finally, PINBALL CONSTRUCTION SET and SEVEN CITIES OF GOLD from Ariolasoft.

Most of these titles should be available from your local dealer but if you have difficulty try Software Express on 021 384 5080.

MERCENARY!

MERCENARY - Escape from Targ needs no further recommendation other than to say it is the successor to ENCOUNTER one of the finest British programs of last year. A combination of flight simulator, adventure and arcade fun it promises to show once again that not all the top software comes from the States.

What does it look like? See for yourself.

DIGITISE!

We have had numerous enquiries over the past couple of years for a means of digitising pictures on the Atari. Now a company in the States has introduced COMPUTEREYES which retails at £130 for the basic unit. With it you can digitise any printed image, but you can do more. An attachment is available for a video camera and special transfer sheets can be purchased enabling iron-on transfers for tee-shirts to be made on an ordinary dot-matrix printer. For further details contact Digital Vision, 14 Oak St. #2, Needham, MA 02192, U.S.A.

NEW ARIOLASOFT DEAL

Ariolasoft who already have an exclusive licensing deal with Electronic Arts and Broderbund to release their products in this country have now signed an agreement with the Canadian firm Batteries Included a company noted for its support of Atari in the 'serious' field. Ariolasoft will be bringing out Batteries Included's new range of integrated software for the ST which includes a stock portfolio manager, word processor, combined spreadsheet and graphics package and a database manager.

DAILY MIRROR REVOLUTIONISES NEWS!

Mirrorsoft, another of Robert Maxwell's companies have under development for the ST a program that could change the face of club and society newsletters and small publications. Entitled FLEET STREET EDITOR it is a full design and layout system for small publications capable of driving a photo-typesetter. The package for the ST is being designed by the person responsible for the Daily Mirror's own page make-up software and is expected to be available early next year.

News

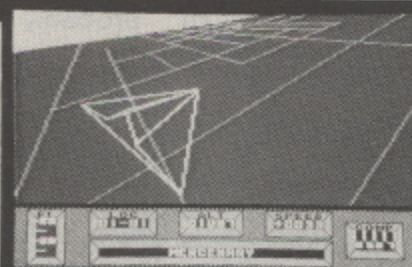
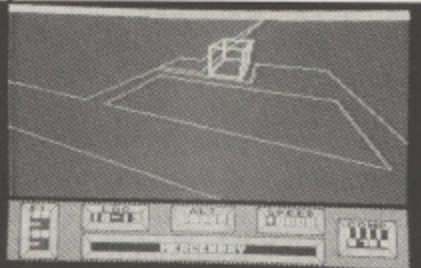

NEW HARDWARE BARGAINS

If you have missed the announcements elsewhere, think now about buying a friend a Christmas present. The 800XL with joystick is now £69.95 and a pack with a data recorder sells at £99. If you want something for yourself how about upgrading to a 130XE with 1050 disk drive and four pieces of software for £265? Or you can get a 1027 printer thrown in for a total of £350. The bargains keep coming!

W.E.E. HAVE GONE.

W.E. Electronics who have advertised add-ons in past issues have advised that 'due to commitments in other areas' it will be unable to support its computer peripheral products and cannot take further orders. After sales support to previous purchasers will continue.

ATARI BITS

..... The ST OS ROM should be available by now. At the time of writing the price to those who already have an ST is said to be £12.

..... There are rumours that you will shortly be able to buy the ST *in bits* such as the CPU on its own.

..... Attributed to Jack Tramiel - 'We'll be having higher capacity disks (for the ST), CDROMs will be available in early 1986 and we'll also have higher resolution colour graphics in the machine'

..... A 'well informed source' in the States claims that Atari sold 50,000 (yes!) 520ST's in the first six weeks on sale, thus outselling the Macintosh.

XOS/80 COLUMN PACK from Computer Support Price £69.95

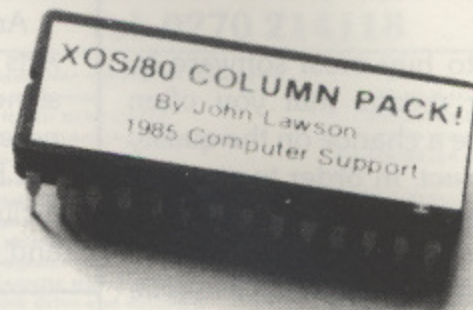

I have to admit that this is a review of a product that I have not personally tried but others who have used it have raved over it and urged me to do a review. Why haven't I tried it? Well, as far as hardware goes I am a complete novice and on my 800XL at least, it requires the desoldering of a chip and the resoldering of the XOS chip. That, believe me, is no job for a complete novice! Don't be put off from reading on though because if you want one Computer Support will fit it for you.

At first sight an 80-column pack would seem to be of interest only to dedicated word-processors but behind the product title lies a whole host of changes to the XL/XE Operating System which you might well wish to consider. First though that 80 column mode.

You are not stuck with 80 columns. What the chip does is give you an 80 column option which is enabled by holding the SELECT key on power-up otherwise the machine defaults to normal 40 column mode. In order to ensure the maximum readability the screen is forced to black and white in 80 column mode and other standards (in both modes) include a faster keyboard response, a properly centred screen and the cursor redefined as an underline. All editing facilities remain the same but the character set has been redefined to include that elusive £ sign in lieu of the backslash. It would probably have been better to redefine the hash (#) as this is the ASCII standard for a £ sign on most printers, and put the hash in place of the backslash. Maybe they will do this on a later revision. So far, excellent changes to make the machine much more professional as far as word processing is concerned.

Most software packages that use the recognised screen and editor handlers will work fine but some that have short cuts to the OS may not work. Computer Support have been working on a number of patches to these and can probably advise whether your word processor will work or get it to work.

Let's go back to 40 column mode. Here you will get a default screen of green with white characters and a number of other changes. Perhaps most important is compatibility with the old Revision B OS which means that virtually all your software will now run without the need for a Translator. Now, that is probably of great interest to cassette users, who up to now have had to miss out, and cassette owners will find another bonus. The cassette load and save has been adjusted to 820 baud so that all programs will save and load some 40% faster and they will be still be compatible with other machines. If you are into commercial games most of which boot without BASIC you will be pleased to find that the use of the OPTION key has been reversed so there is no need to hold it down to boot software.

Programmers will benefit by using CONTROL and TAB to stop/start scrolling of listings allowing one finger control, and having full error messages displayed (and buzzed!). No more hunting for manuals. And programmers will also find many other items of interest for several features of the OS can be controlled by software.

Other changes include the halving of printer timeout and the echoing of joystick ports 3 & 4 from the old OS to ports 1 & 2 allowing programs that use these ports to run on the XL/XE.

What sort of support can you expect from Computer Support having forked out £69.95? Well firstly they offer a full year guarantee on all products and secondly will provide you with an updated ROM, whenever amendments are made, for a fee of £6 which will include the latest instructions. As far as updates go, there is a spare 3K on the chip and Computer Support invite your suggestions for its use. If there is some feature that you think is missing or you think could be improved, tell them and you may well find it on a subsequent revision. The people there are certainly knowledgeable and will try to ensure that you get the best from the product.

To sum up then, a lot of useful features are hidden behind what appears to be a straight 80 column screen handler. If you are confident with electronics or are lucky enough to have an early 800XL with socketed chips you should have no problems in fitting the XOS yourself but if you have any doubts you can send your machine to Computer Support and have it fitted. This will push up the price by a further £15 but a repair will cost a lot more.

If you would like to get a look at the XOS before buying and have a User Group nearby ask the Secretary to get in touch with John Lawson at Computer Support and he will probably arrange to give a demonstration. ●

ATARI 600/800XL DUAL OPERATING SYSTEM

You could have a dual operating system with the flick of a switch. This will allow you to run all known software written for the 400 and 800 computers or your XL.

It consists of a small socket board which simply plugs into computer. No soldering required.

Price £29.95

Mail Order to:

G. PAUL

3 Francis Ward Close, Hilltop, West Bromwich,
West Midlands B71 2PY



ADBROKE
COMPUTING
INTERNATIONAL

for



**DIRECT AMERICAN IMPORTS FROM OUR U.S.A. BRANCH
PLUS
BULLETIN BOARD WITH PUBLIC DOMAIN DOWNLOAD SOFTWARE**

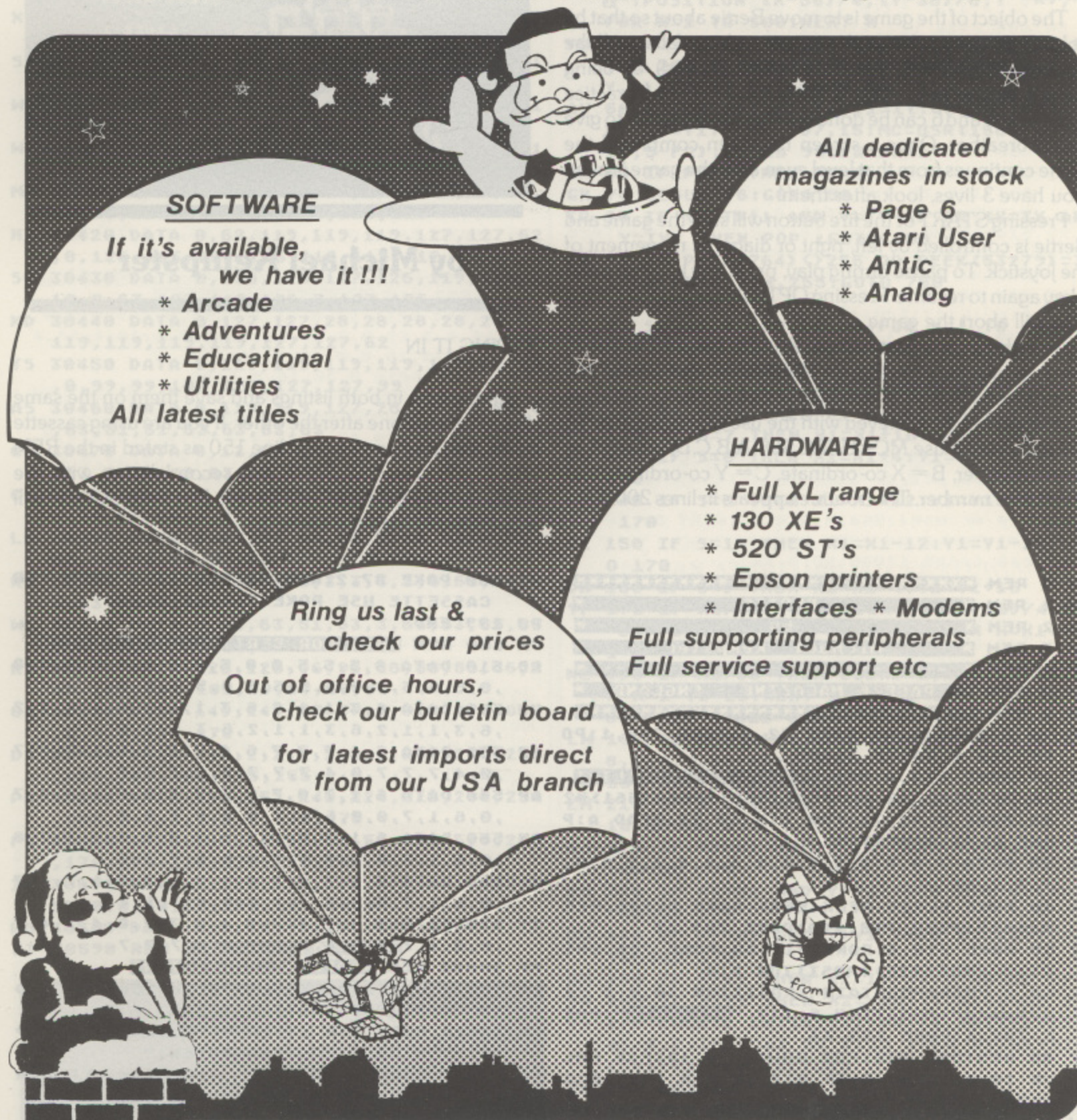

SOFTWARE

*If it's available,
we have it !!!*

- * Arcade
- * Adventures
- * Educational
- * Utilities

All latest titles

*All dedicated
magazines in stock*

- * Page 6
- * Atari User
- * Antic
- * Analog

HARDWARE

- * Full XL range
- * 130 XE's
- * 520 ST's
- * Epson printers
- * Interfaces * Modems

*Full supporting peripherals
Full service support etc*

*Ring us last &
check our prices*

*Out of office hours,
check our bulletin board
for latest imports direct
from our USA branch*

33, ORMSKIRK ROAD
PRESTON
LANCASHIRE
PR1 2QP
TEL: (0772) 21474

MAIL ORDER.....(0772) 27236·10:00am - 6:00pm
BULLETIN BOARD... (0772) 27236· 6:00pm - 9:00am

Seasons Greetings to all our customers

VISA & ACCESS WELCOME

BERTIE

Welcome to Bertie, a variation of the classic game of Q-Bert.

The object of the game is to move Bertie about so that he colours in every cube on the screen without falling off the pyramid, falling into the hole (which moves!) or being caught by the frog. After a lot of patience and practice screens 1, 2 and 6 can be done but the rest are easier to give you a breather. Once a screen has been completed the game continues from that level even after the game is over. You have 3 lives, look after them!

Pressing START or the fire button will start the game and Bertie is controlled by left, right or diagonal movement of the joystick. To pause during play, press any key and press a key again to resume. Pressing OPTION at any time during play will abort the game.

A machine code routine from PAGE 6 Issue 13 has been used to display the Player Missiles. It also allows 48 frames to be stored in memory for each Player. Intricate animation can be achieved with the use of this routine. To call up a Player use MC=USR(1568,A,B,C,D) where A = Player number, B = X co-ordinate, C = Y co-ordinate and D = frame number. This routine appears in lines 20000 to 20040.

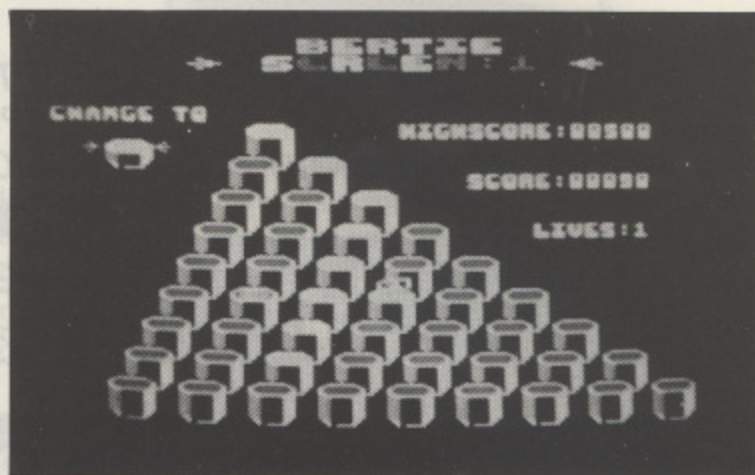

by Michael Kempster

TYPING IT IN

Simply type in both listings and save them on the same disk or on tape one after the other. If you are using cassette make sure that you change line 150 as stated in the REM and if you use disk SAVE the second listing with the filename "D:BERTIE.2". RUN the first listing which will automatically load the second.

```
HV 0 REM *****
WP 1 REM *          BERTIE          *
VD 2 REM *          by              *
ZC 3 REM *          Michael Kempster *
HP 4 REM *          -----          *
MM 5 REM *          PAGE 6 MAGAZINE - ENGLAND *
IB 6 REM *****
UF 10 ? CHR$(125):POKE 82,0:POKE 752,1:PO
KE 710,0:GOSUB 30000
OZ 15 POKE 559,0:REM SET UP DISPLAY LIST
RK 20 RESTORE 30:DL=PEEK(560)+PEEK(561)*2
56:POKE DL+3,71:FOR I=6 TO 24:READ A:P
OKE DL+I,A:NEXT I
GC 30 DATA 7,6,6,2,2,4,4,4,4,4,4,2,6,6,
7,7,2,65
QR 40 POKE DL+25,PEEK(560):POKE DL+26,PEE
K(561):POKE 708,119:POKE 709,15
QI 50 POKE 710,0:POKE 711,60:POKE 756,CHS
ET:? CHR$(125):POSITION 2,0
FY 60 ? "PARAMOUNTAIN":POSITION 30,0:? "s
oftware":POSITION 6,1:? "presents":POK
E 752,1:POKE 559,34
AZ 80 RESTORE 500:FOR ROW=4 TO 10:FOR COL
=5 TO 34:READ A:IF A=7 OR A=8 THEN A=A
+128
JW 90 IF A=0 THEN A=64
OD 100 POSITION COL,ROW:? CHR$(A+96):NEXT
COL:NEXT ROW
LA 110 POSITION 9,12:? "by":POSITION 2,13
:? "Michael Kempster"
ZC 120 POSITION 4,14:? "PLEASE WAIT LOADI
NG MAIN PROGRAM"
```

```
ST 150 POKE 87,2:RUN "D:BERTIE.2":REM FOR
CASSETTE USE POKE 764,12:CLOAD
PJ 199 END
VM 500 REM DATA FOR BERTIE TITLE SCREEN
RB 510 DATA 0,5,5,5,0,0,5,5,5,0,0,5,5,5,0
,0,5,5,5,0,0,5,5,5,0,0,5,5,5,0
UN 520 DATA 6,3,1,1,2,6,3,1,1,2,6,3,1,1,2
,6,3,1,1,2,6,3,1,1,2,6,3,1,1,2
KZ 530 DATA 6,1,7,7,7,6,1,7,7,7,6,1,7,7,7
,0,4,7,7,7,0,4,7,7,7,6,1,7,7,7
AP 540 DATA 6,1,7,0,7,6,1,7,2,0,6,1,7,0,7
,0,6,1,7,0,0,6,1,7,0,6,1,7,2,0
ON 550 DATA 6,1,7,7,8,6,1,7,7,0,6,1,7,7,8
,0,6,1,7,0,0,9,1,7,0,6,1,7,7,0
UD 560 DATA 6,1,7,0,7,6,1,7,1,2,6,1,7,1,7
,0,6,1,7,0,6,3,3,7,2,6,1,7,1,2
IT 570 DATA 0,4,7,7,7,0,4,7,7,7,0,4,7,4,7
,0,0,4,7,0,0,4,7,7,7,0,4,7,7,7
PP 30000 REM REDEFINE CHARACTERS
BB 30010 CHSET=PEEK(106)-8:CH=256*CHSET:D
IM CHAR$(70):RESTORE 30300
GW 30020 POSITION 14,10:? "PLEASE WAIT":P
OSITION 14,12:? "CHARACTER:"
CO 30030 CHAR$="!#$%&'():ABCDEFGHIJKLMNPR
STUVWY0123456789abcdefghi*+,[]"
NP 30040 FOR I=1 TO LEN(CHAR$)
FO 30050 CHPOS=CH+(ASC(CHAR$(I))-32)*8:IF
ASC(CHAR$(I))>96 THEN CHPOS=CH+(ASC(C
HAR$(I))*8
WA 30060 FOR A=0 TO 7:READ B:POKE CHPOS+A
,B:NEXT A:POSITION 24,12:? CHAR$(I,I)
CN 30070 NEXT I:RETURN
```



```

SB 30300 REM DATA FOR GRAPHICS CHARS.
WF 30310 DATA 0,3,13,53,53,53,61,15,0,255
,85,85,85,85,85,255
CX 30320 DATA 0,240,92,87,87,87,95,255,51
,12,51,12,51,12,51,12
LH 30330 DATA 63,63,63,63,63,63,63,51,
12,51,12,15,3,3,0
UY 30340 DATA 0,0,0,0,0,0,63,0,63,63,63,6
0,60,48,240,0
TU 30350 DATA 0,0,12,12,0,12,12,0,28,62
,119,127,119,119,119
QI 30360 DATA 0,126,115,126,127,115,127,1
26,0,63,112,112,112,127,127,63
XK 30370 DATA 0,126,115,115,115,127,127,1
26,0,127,112,124,112,127,127,127
SU 30380 DATA 0,127,112,124,112,112,112,1
12,0,63,112,112,119,115,127,62
WG 30390 DATA 0,119,119,127,127,127,119,1
19,0,127,28,28,28,127,127,127
WP 30400 DATA 0,115,119,126,124,126,119,1
15,0,96,96,96,96,127,127,127
MA 30410 DATA 0,99,127,127,127,107,99,99,
0,115,123,127,127,119,115,115
HZ 30420 DATA 0,62,119,119,119,127,127,62
,0,126,115,127,126,112,112,112
SC 30430 DATA 0,126,115,127,126,119,119,1
19,0,63,127,112,126,7,127,126
KD 30440 DATA 0,127,127,28,28,28,28,28,0,
119,119,119,119,127,127,62
TS 30450 DATA 0,119,119,119,119,127,62,28
,0,99,99,107,127,127,127,99
AS 30460 DATA 0,119,119,127,28,28,62,62,0
,63,51,51,63,63,63,63
QW 30470 DATA 0,12,60,12,12,12,63,63,0,63
,63,3,63,48,63,63
CL 30480 DATA 0,63,63,3,15,3,63,63,0,51,5
1,51,63,63,3,3
LW 30490 DATA 0,63,63,48,63,3,63,63,0,63,
63,48,63,51,63,63
RN 30500 DATA 0,63,63,3,3,3,3,3,0,63,63,5
1,63,51,63,63
WL 30510 DATA 0,63,63,51,63,3,63,63,85,85
,85,85,85,85,85,85
RI 30520 DATA 128,128,96,96,88,88,86,86,1
49,149,101,101,89,89,86,86
CI 30530 DATA 149,149,37,37,9,9,2,2,0,0,0
,0,0,0,170,170
DS 30540 DATA 2,2,2,2,2,2,2,2,255,255,255
,255,255,255,255,255
PP 30550 DATA 255,252,240,224,216,248,254
,255,2,2,2,2,2,2,170,170
FI 30560 DATA 0,3,14,58,58,58,62,15,0,255
,170,170,170,170,170,255
IM 30570 DATA 0,240,172,171,171,171,175,2
55,0,0,48,12,255,12,48,0
WC 30580 DATA 0,0,12,48,255,48,12,0
JT 30590 REM FINISH - PART ONE

```

```

HW 1 REM *****
MA 2 REM * BERTIE - MAIN PROGRAM *
PF 3 REM * by *
KP 4 REM * Michael Kempster *
HQ 5 REM * ----- *
LC 6 REM * AUG 1985 *
IC 7 REM *****
MH 10 GRAPHICS 0:CHSET=PEEK(106)-8:POKE 7
10,0:POKE 756,CHSET:GOSUB 20000:LEV=1
GB 20 LI=3:SC=10:5$="00010":HI$="00500"
SG 30 GOSUB 13000:GOSUB 14000
FE 40 POSITION 23,0:? " [ SCREEN:":LEV;"
]":POSITION (X-50)/4,(Y-38)/8:? "*+,"
FOR N=1 TO 300:NEXT N
YW 50 GOSUB 100:POKE 707,0:X1=TX:Y1=TY:GO
SUB 200:TX=X1:TY=Y1:MC=USR(1568,3,TX,T
Y,6):GOSUB 90:GOSUB 96
AY 60 GOSUB 100:X1=IX:Y1=IY:GOSUB 200:IX=
X1:IY=Y1:POKE 707,15:MC=USR(1568,2,IX,
IY,5-FR):GOSUB 90:FR=FR+1
GN 65 IF FR>1 THEN FR=0
GK 70 GOSUB 96:GOTO 50
TR 90 IF (X=TX+1 AND Y=TY-6) OR (X=IX AND
Y=IY) THEN POP:GOTO 400
ZN 91 IF PEEK(764)<>255 OR PEEK(53279)=3
THEN POKE 764,255:GOTO 700
AJ 95 RETURN
TE 96 SOUND 0,100,10,10:FOR N=1 TO 15:NEX
T N:SOUND 0,0,0,0:RETURN
GW 100 REM MOVE MAN
RO 105 X1=X:Y1=Y:5=STICK(0):Z=0
TH 110 IF 5=11 THEN X1=X1-16:GOTO 170
XF 120 IF 5=7 THEN X1=X1+16:GOTO 170
XG 130 IF 5=6 THEN X1=X1+4:Y1=Y1-16:GOTO
170
CH 140 IF 5=5 THEN X1=X1+12:Y1=Y1+16:GOTO
170
VZ 150 IF 5=10 THEN X1=X1-12:Y1=Y1-16:GOT
O 170
VX 160 IF 5=9 THEN X1=X1-4:Y1=Y1+16
YP 170 IF X1>50 THEN LOCATE (X1-50)/4,(Y1
-38)/8,Z:IF Z=42 OR Z=33 THEN X=X1:Y=Y
1
NL 180 IF X1>50 THEN SOUND 0,200,10,10:F0
R N=1 TO 20:NEXT N:SOUND 0,0,0,0:IF Z=
33 THEN GOSUB 300
LW 190 MC=USR(1568,0,X,Y,0+FR):MC=USR(156
8,1,X,Y,2+FR):RETURN
WH 200 REM MOVE THINGS
ZM 210 IF X<=X1 AND Y<Y1 THEN X2=-12:Y2=-
16:GOSUB 270
NJ 220 IF X>=X1 AND Y<Y1 THEN X2=4:Y2=-16
:GOSUB 270
RM 230 IF X<=X1 AND Y>Y1 THEN X2=-4:Y2=16
:GOSUB 270
UO 240 IF X>=X1 AND Y>Y1 THEN X2=12:Y2=16
:GOSUB 270
UM 250 IF X>X1 THEN X2=16:Y2=0:GOSUB 270
SB 260 IF X<X1 THEN X2=-16:Y2=0:GOSUB 270
V5 270 LOCATE INT(X1+X2-50)/4,INT(Y1+Y2-3
8)/8,Z:IF Z=42 OR Z=33 THEN X1=X1+X2:Y
1=Y1+Y2:POP:RETURN
ZO 280 RETURN
GJ 300 REM COLOUR CHANGE
EF 305 MC=USR(1568,0,X,Y,0):MC=USR(1568,1
,X,Y,2)
PP 310 SC=SC+10*LEV:5$(6-LEN(STR$(SC)),5)
=STR$(SC):POSITION 30,7:? 5$:IF HI$<5$
THEN HI$=5$:POSITION 30,4:? HI$
NY 320 POSITION (X-50)/4,(Y-38)/8:? "*+,"
:FOR N=5 TO 10:SOUND 0,100*N,10,10:NEX

```



```

T N: SOUND 0,0,0
XI 330 DON=DON+1:IF DON=AMD THEN POP :GOT
O 600
ZH 340 RETURN
DI 400 REM LOSE LIFE
CY 410 FOR N=1 TO 3:MC=USR(1568,N,0,0,0):
NEXT N:MC=USR(1568,0,X,Y,0):POKE 623,5
:FOR A=1 TO 9
GJ 420 FOR N=9 TO 1 STEP -1:POKE N+PM,PEE
K(PM+N-1):POKE PM+A-1,0:NEXT N:MC=USR(
1568,0,X,Y,0)
HJ 430 SOUND 0,50+A*10,0,10:NEXT A:SOUND
0,0,0,0:MC=USR(1568,0,0,0,0):GOSUB 200
40
QK 440 POSITION (X-50)/4,(Y-38)/8:?"*":L
I=LI-1:IF LI=0 THEN 500
SQ 450 POKE 623,1:GOSUB 13070:MC=USR(1568
,0,X,Y,0):MC=USR(1568,1,X,Y,2):MC=USR(
1568,2,IX,IY,4)
FO 460 MC=USR(1568,3,IX,IY,6):FOR N=1 TO
200:NEXT N:POSITION 35,10:?"CHR$(30):L
I:GOTO 50
KS 500 REM GAME OVER
OU 510 POSITION (X-50)/4,(Y-38)/8:?"*":P
OSITION 25,0:?"GAME oVeR":RESTORE 55
0:FOR N=1 TO 8:READ A,B
XD 520 SOUND 0,A,10,10:FOR C=1 TO B*4:NEX
T C:FOR C=5 TO 0 STEP -1:SOUND 0,A,10,
C:NEXT C:NEXT N
RZ 530 FOR N=1 TO 100:NEXT N:SC=10:5$="00
010":LI=3:DON=1:GOTO 30
PH 550 DATA 171,15,227,7,227,5,203,15,227
,20,0,1,179,12,171,15
RX 600 REM NEXT SCREEN
MG 610 POSITION (X-50)/4,(Y-38)/8:?"*":S
OUND 0,100,10,10:SOUND 1,200,10,10:SOU
ND 2,150,10,10:POKE 53768,13
JM 620 POSITION 21,0:?"IsGrEeN cOMPletEd
":FOR A=1 TO 500:NEXT A:FOR N=0 TO 3:
SOUND N,0,0,0
ZL 630 MC=USR(1568,N,0,0,0):NEXT N:LEV=LE
V+1:IF LEV>6 THEN LEV=1
BE 640 GOSUB 13000:GOTO 40
YR 700 REM PAUSE AND ABORT
VU 710 IF PEEK(53279)=3 THEN FOR N=0 TO 3
:MC=USR(1568,N,0,0,0):NEXT N:GOTO 750
GC 720 IF PEEK(764)=255 THEN 720
XM 730 POKE 764,255:RETURN
IW 750 ? CHR$(125):POSITION 25,0:?"GAME
ABORT":FOR N=1 TO 400:NEXT N:GOTO 30
SK 13000 REM SCREEN DLI
SJ 13010 POKE 559,0:DL=PEEK(560)+PEEK(561
)*256:POKE DL+3,70:POKE DL+6,6:FOR A=7
TO 28:POKE DL+A,4:NEXT A
UW 13020 POKE DL+29,65:POKE DL+30,PEEK(56
0):POKE DL+31,PEEK(561):POKE 623,1:POK
E 559,58:POKE 82,0:?"CHR$(125)
GX 13030 POKE 708,118:POKE 709,30:POKE 71
0,15:POKE 711,60:POSITION 7,0:?"SETE
":POSITION 0,3
PP 13040 ? "CHANGE TO":POSITION 2,5:?"[*
+,]":POSITION 20,4:?"HIGHSCORE:";HI$
SI 13050 POSITION 24,7:?"SCORE:";S$:POSI
TION 28,10:?"LIVES:";LI:POSITION 3,6:
?"()":POKE 752,1
RO 13060 GOSUB 18000:DON=1:FR=0
QV 13070 RESTORE 14600+LEV*500:READ X,Y,I
X,IY,IX,IY,AMO:RETURN
TL 14000 REM PRINTUP
SG 14010 SOUND 0,100,10,6:SOUND 1,200,10,
10:POKE 53768,13:FR=0
TZ 14020 POSITION 22,0:?"I PRESS START
":POKE 707,0:FOR A=1 TO 75:NEXT A:MC=
USR(1568,0,X,Y,0+FR)
NA 14030 MC=USR(1568,1,X,Y,2+FR):MC=USR(1
568,2,IX,IY,5+FR):MC=USR(1568,3,IX,IY,
6):FR=FR+1:IF FR>1 THEN FR=0

```

```

GD 14040 POKE 707,15:POSITION 22,0:?" P
RES START ":FOR A=1 TO 75:NEXT A
IU 14050 IF PEEK(53279)=6 OR STRIG(0)=0 T
HEN SOUND 0,0,0,0:SOUND 1,0,0,0:FR=0:R
ETURN
ZQ 14060 GOTO 14020
JQ 15000 REM 1ST SCREEN ROUTINE
AD 15010 DATA 9,0,11,4,1,10,6,2,9,8,3,8,1
0,4,7,12,5,6,14,6,5,16,7,4,18,8,3,20
MC 15100 DATA 95,67,191,195,62,201,45
AI 15500 REM 2ND SCREEN ROUTINE
DO 15510 DATA 12,1,11,4,1,10,6,2,9,8,5,0,
10,2,3,12,1,19,12,1,6,14,3,22,14,2,5,1
6,2,21,16,7,4,18,7,7,20
LD 15600 DATA 111,67,79,195,50,121,46
CC 16000 REM 3RD SCREEN ROUTINE
GU 16010 DATA 17,1,11,4,1,10,6,2,9,8,5,0,
10,1,3,12,0,15,12,0,23,12,1,2,14,0,14,
14,2,26,14,1,1,16,1,13,16
AP 16020 DATA 2,25,16,1,0,18,1,12,18,3,24
,18,8,3,20
XC 16100 DATA 111,67,187,147,50,121,47
GA 16500 REM 4TH SCREEN ROUTINE
FO 16510 DATA 18,1,11,4,1,10,6,0,9,8,0,17
,8,2,0,10,1,16,10,0,3,12,3,11,12,8,2,1
4,0,1,16,2,9,16,0,25,16
KR 16520 DATA 0,33,16,0,0,18,2,8,18,1,24,
18,0,36,18,8,3,20
XR 16600 DATA 111,67,187,147,50,121,47
FY 17000 REM 5TH SCREEN ROUTINE
WC 17010 DATA 14,0,11,4,1,10,6,2,9,8,5,0,
10,4,3,12,0,2,14,5,14,14,0,1,16,1,17,1
6,0,33,16,0,0,18,1,16,18
DS 17020 DATA 0,36,18,8,3,20
PO 17100 DATA 95,67,187,147,78,201,41
GY 17500 REM 6TH SCREEN ROUTINE
LV 17510 DATA 16,1,11,4,0,14,6,1,9,8,4,0,
10,0,3,12,2,11,12,0,2,14,3,10,14,0,30,
14,0,1,16,2,9,16,1,25,16
ZA 17520 DATA 0,0,18,2,8,18,1,28,18,8,3,2
0
RK 17600 DATA 95,67,191,195,50,185,41
DR 18000 REM SCREEN PRINTUP
CW 18010 RESTORE 14500+LEV*500:READ NL:FO
R N=1 TO NL:READ AM,CX,CY:FOR A=0 TO A
M:POSITION CX+A*4,CY:?"!#$"
SH 18020 POSITION CX+A*4,CY+1:?"%&":POS
ITION CX+A*4,CY+2:?"'()":NEXT A:NEXT
N:RETURN
RZ 20000 REM INITIALISE M/C - PMG
OD 20010 POKE 752,1:POSITION 14,2:?"PLEA
SE WAIT":PMST=PEEK(106)-16:PM=PMST*256
:RESTORE 20200:FOR A=1536 TO 1758
BQ 20020 READ B:POKE A,B:NEXT A:POKE 5427
9,PMST:POKE 704,15:POKE 705,56:POKE 70
6,10:POKE 53277,2
OB 20030 POSITION 14,2:?"ALMOST DONE":MC
=USR(1536,PMST):DIM S$(5),HI$(5):POKE
559,58
ME 20040 RESTORE 20300:FOR A=0 TO 6:FOR B
=0 TO 9:READ C:POKE PM+A*16+B,C:NEXT B
:NEXT A:RETURN
IM 20199 REM DATA M/C
XQ 20200 DATA 104,104,104,141,218,6,24,10
5,4,141,219,6,169,0,162,3,157,200,6,20
2,16,250,169,7,162,6,160,67,32
EW 20210 DATA 92,228,96,169,1,141,220,6,1
04,104,104,170,104,104,157,208,6,104,1
04,157,212,6,104,104,157,204,6
KG 20220 DATA 169,1,157,200,6,169,0,141,2
0,6,96,173,220,6,240,3,76,98,228,162,
3,189,200,6,208,6,202,16,248,76
EN 20230 DATA 98,228,142,216,6,169,0,157,
200,6,141,221,6,189,204,6,201,16,16,21
,189,204,6,10,10,10,10,133,205

```

continued on page 58

UPDATE

We will publish the update column in future issues to advise you of any errors, amendments or enhancements to programs or articles in previous issues. If it's not here you can assume that it was right in the first place!

DRAUGHTS (Issue 16). We had dozens of explanations of why this did not work on the 800 but only two readers got it right. The problem is a bug in the 800 OS which wipes out 64 bytes past RAMTOP when 'clear screen' is printed. The fix is simply to change line 10000 to

```
10000 POKE 106,PEEK(106)-10:Q=PEEK(106)+2:
N=Q*256
```

Disk subscribers will find an amended version on this issue's disk.

BLACK BOX (Issue 16). An occasional error creeps in at line 8130. Change the first part of the line to

```
Z=INT(RND(0)*100)+1
```

RENUM (Issue 17). The number in the USR call in the text should be 32768 to match the listing.

X-Y-ZAP (Issue 17). Allan Knopp writes to tell us that a small bug has crept in so that the score is not shown when all the lives have been lost. Change line 700 to

```
700 POSITION 4,7: ? #6; "high score";HSC
```

Allan also advises that the player movement routine used (also used in Kanga) is by Tom Hudson and from The Analog Compendium.

RADIOTELETYPE (BEYOND ATARI - Issue 17). Mr R.C.Marsh has written to say that Maplin make a kit for a RTTY terminal for use with the Atari (Kit no. LK53H) and that Maplin Magazine published a comprehensive article in their September 1984 issue.

TYPO3!

by Alec Benson

And now for something completely ... similar but so much better!

To be honest we were not going to publish any further updates to TYPO because we felt that any further revisions would only serve to confuse readers rather than help but when we saw TYPO3 we just had to use it as our standard typing checker for all future issues. *TYPO 3 is completely compatible with TYPO II.*

The advantages of TYPO3 are that it clears itself from memory as soon as it is run, it allows you to type listings in almost any fashion you wish and it is fast. And you can use it to check previously typed in listings.

The program listing is on page 17. Type it in now, it is well worth the effort, and you can also use it to check ANTIC programs.

TYPO3 was written by Alec Benson and based on the original TYPO published by ANTIC magazine. TYPO3 was first published in FEEDBACK, the newsletter of Adelaide Atari Computer Club, P.O.Box 333, Norwood, S.A. 5067, Australia.

LISTING on page 17

LIVERPOOL

THE FOOTBALL MANAGER GAME FOR THE 48K ATARI (Inc. XL) FEATURING

Varying skill and stamina levels, scouts reports, injuries, team and tactics selection, full league table, managerial rating and save game facility.

Now available **ON DISK** with 4 divisions, income, expenditure, promotion, relegation, European, U.F.F.A. and Cup Winners Cups and transfer market.

Disk £14.95 Cassette £9.45 (inc. p & p)

P.M. Corbishley, 212, Walmersley Old Road, Bury, BL9 6SA

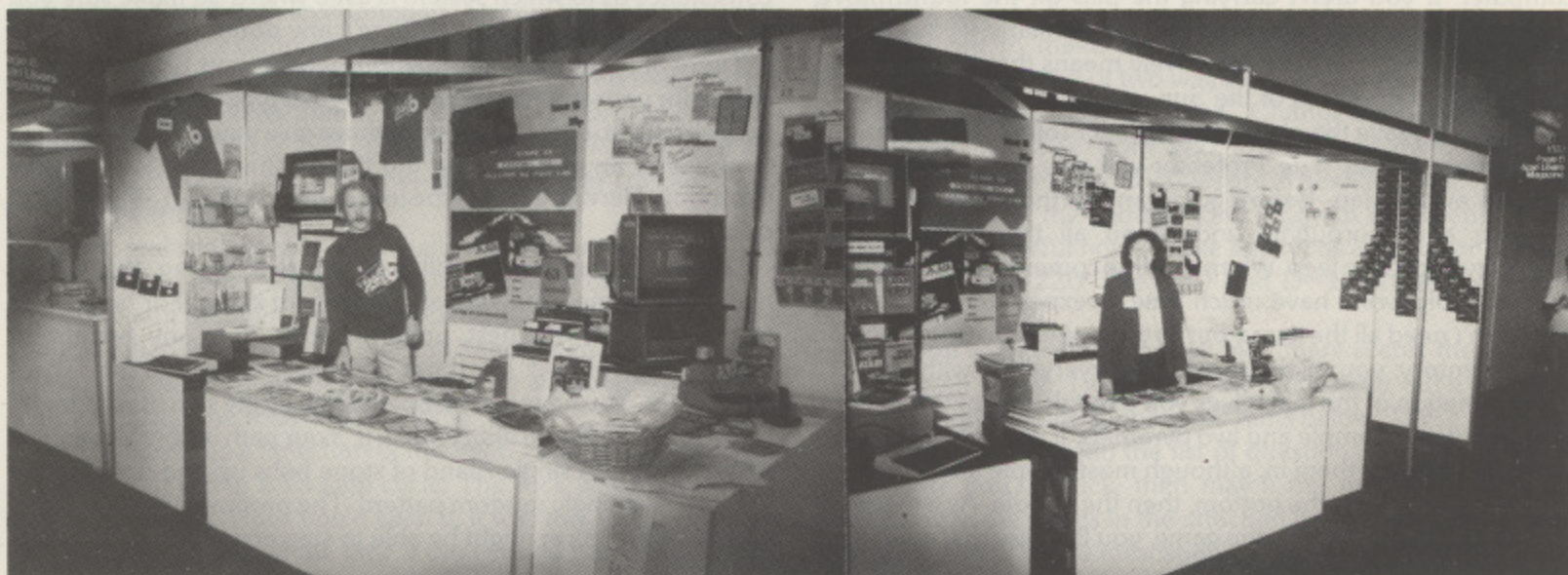

The PAGE 6 stand at the Personal Computer World Show with entire PAGE 6 staff in attendance!

10. MASK of the SUN



The Mask of the Sun is an illustrated Adventure that was originally written by Ultrasoft for the Apple II. It has now been translated for the Atari and is distributed by Broderbund. The Atari version occupies two double-sided disks. That's a lot of Adventure, but is it worth the money?

The Mask of the Sun has the potential to be a great Adventure. It has a strong plot cast in the same vein as 'Raiders of the Lost Ark' and 'Indiana Jones and the Temple of Doom', however, it is let down by the worst mazes and the unfairest puzzles in all of Adventuredom! Only the toughest, most hardened Adventurer will finish this one without any help.

In The Mask of the Sun, you play the part of Mac Steele - archeologist, adventurer and not particularly honest treasure hunter. Your arch rival, Francisco Roboff, has stolen the scrolls of Lhasa which you acquired in a previous expedition. In the subsequent fracas with Roboff, you return his gesture by stealing an Aztec amulet. During your later research on the amulet, you discover that it may be linked to a more fascinating artifact known as the Mask of the Sun.

Then disaster strikes. While probing the inner recesses of the amulet, a tiny compartment releases a pale green gas which knocks you out for two days. You awaken in hospital to find that your body is undergoing a rapid degeneration. Fortunately, the doctors have concocted an antidote which temporarily halts the degeneration, but they cannot cure you. With your life-giving antidote in hand, you set off to Mexico in search of the Mask of the Sun in the hope that it holds the cure for your condition.

Your Adventure begins as the plane arrives in Mexico. Unlike most Adventures, you begin with a rather large inventory including a bottle of 100 pills. Needless to say, the pills are the antidote for your strange illness and one is automatically swallowed every four moves. This is signalled by a beep from the computer. If you aren't carrying the pills on the fourth move, you'll die. Therefore, never drop the pills. Similarly, if you ever run out of pills, you'll die. This effectively means that you have 400 moves to find the Mask of the Sun.

When you leave the plane, you'll meet Professor de Perez and his assistant Raoul. The Professor will give you a jeep full of supplies and a map. Before going any further, make sure you examine and thoroughly understand all the items in your inventory and in the jeep. When the time comes to use something, you probably won't have much time to experiment with them. You won't need all the items, but as there seems to be no limit on your inventory, you might as well take everything with you.

Examination of the map gives you a rough idea of the location of three ruins - a temple and two pyramids. It doesn't matter what order you explore them in, although most people unconsciously do the top one, then the bottom, then the middle. As a matter of fact, by the time you finish the game, you'll realise that apart from

a subtle hint, two of the ruins were an absolute waste of time in terms of your final goal. Nevertheless, these two are the most fun to explore. (And I won't tell you which ones they are. You'll have to find out for yourself.)

Once you've decided which direction to go, jump in the jeep and head off into the jungle. Raoul will accompany you and you'll grow quite fond of his companionship and dopey observations. It's unfortunate that he won't make it through to the end of the Adventure with you.

By this time, you will have noticed the 'travelling sequences' whenever you move to a new location. This is a unique feature of the game whereby several intermediate scenes are shown in rapid sequence to give the effect of movement. This is quite a novelty at first, but there are really only two different sequences (i.e. driving in the jeep and walking through the tunnels in the ruins) and it grows to be horribly boring before very long. I suppose the nice graphics are some consolation.

You will also discover that there are two directional schemes used in The Mask of the Sun. The first is the traditional compass directions (including diagonals) and is used when travelling in the jeep and in some of the ruins. The other scheme is FORWARD, BACK, LEFT and RIGHT and depends entirely on which direction you've just come from or which direction you're facing. This is generally used when on foot in the ruins. There is no consistency as to which system is used where, so make sure you try every direction whenever there's any doubt.

There are a number of situations where your typing speed is critical for your survival. You may need to type responses quickly to avoid death, but you can sometimes give yourself time to think by pressing any key to stop the timer. The snake is a notable exception. Here you must type the whole command as quickly as possible.

Sooner or later, you will find yourself facing the hellish nightmare scene. And very aptly named it is too! For here is the worst, meanest, rottenest, unfairest obstacle in any Adventure that I've ever played! For those that haven't reached this far, let me explain. You have just escaped death by the skin of your teeth. Unfortunately, Raoul didn't make it. Your path is now blocked by a river of lava. A single island of stone bobs up and down in the lava in a seemingly random pattern. The program tells you that a fearless Adventurer might be able to step across to safety. If you

by Garry Francis of Sydney, Australia



wish to try, you must press the RETURN key. Pressing any other key will send you back to the previous location where you will share Raoul's fate. In other words, you've got no choice. You must press the RETURN key to jump across the lava. And that's exactly what I did. And I died.

Now I considered myself a fearless Adventurer and I wasn't going to let some lava beat me, so I restored a previously saved game (which takes an eternity) and tried again. And again. And again. And again. After two hours and forty attempts to jump across the lava, I eventually gave up. A couple of months later, I lent the game to a friend with strict instructions to save the game as soon as he managed to get across the lava. He never made it. I tried it with a group of people at an Adventure day. They never made it. I tried it again by myself, but never made it. For me, this single arcade-type element had ruined an otherwise good Adventure.

In the end, I patiently examined the program with a sector editor and made some interesting discoveries. Each location in the game has its own logic routine which is stored on disk as a DOS 2.0 file. If you've got DOS 2.0, you can easily examine any of these files using the following procedure:

1. Insert your BASIC cartridge (if appropriate) and boot your computer with a DOS 2.0 disk. Note that it must be DOS 2.0. Nothing else will do.
2. When BASIC's READY prompt appears, type POKE 3822,255 [RETURN]. This will allow you to use inverse characters in step 6.
3. Type DOS [RETURN].
4. When DUP.SYS has loaded and the menu appears, remove your DOS 2.0 disk and insert one of The Mask of the Sun disks.
5. Type A [RETURN] [RETURN] to get a disk directory. Notice that all the filenames are in inverse.
6. You can now use the copy function to view a file on the screen by typing C [RETURN] FILENAME.EXT,E: [RETURN]. Make sure you type the filename and extender in inverse (including inverse blank spaces where necessary) and everything else as normal.

If you follow this procedure, you'll notice that the data files for rooms aren't binary data or machine language as you'd expect, but are in a sort of high level language and are therefore very easy to interpret. For example, if I use a double slash to separate the instructions, then the sequence .ID:0//.TSB=B+6 means "if the variable D equals zero, then set variable B to B+6". Similarly, the sequence .I Q#141//.T P "Chicken!//.E J+17 means "if the variable Q is not equal to 141, then print the string 'Chicken!', else jump forward 17 instructions".

I soon realised that this was a really sloppily written Adventure. I was amazed that it ran as well as it did. Had it been written in a more elegant manner, it could probably have been fitted on one double-sided disk instead of two and hence been cheaper to buy. Nevertheless, the sloppiness proved to be an advantage when it came to fixing the rock bobbing logic.

When I drew up a flowchart of this logic, I realised that it wasn't random, but ran in a 13 step cycle. The rock was up only long enough to see it. Once you'd seen it, it was too late to press the RETURN key because the time it took you to react and depress

```

CS 1 REM #####
AS 2 REM # MASK OF THE SUN FIXER-UPPER #
SA 3 REM # by Garry Francis #
JU 4 REM # PAGE 6 Issue 18 #
CW 5 REM #####
KM 100 POKE 82,1:POKE 83,39:GRAPHICS 0:PO
KE 710,18:POKE 752,1
WL 110 DIM ML$(4),BUFFER$(128):FOR I=1 TO
 4:READ A:ML$(I)=CHR$(A):NEXT I:DATA 1
04,76,83,228
AM 120 POSITION 7,1:?"INSTRUCTIONS FOR M
ODIFYING":POSITION 10,2:?"THE MASK OF
THE SUN"
PM 130 ? :?"1. Insert your backup copy o
f The Mask of the Sun side C into d
rive 1."
CG 140 ? :?"2. Press RETURN to modify di
sk or ESC to abort.":POKE 82,2:?:
?
WR 150 POKE 764,255
DU 160 A=PEEK(764):IF A=255 THEN 160
MP 170 IF A=28 THEN POKE 82,2:GRAPHICS 0:
END
DQ 180 IF A<>12 THEN 150
FM 190 BUFFER$(128)=" ":A=ADR(BUFFER$):HI
=INT(A/256):LO=A-256*HI
GX 200 POKE 769,1:POKE 770,82:POKE 772,LO
:POKE 773,HI:POKE 778,58:POKE 779,2:GO
SUB 230
IV 210 IF BUFFER$(112,114)<>"R=0" THEN ?
"YOUR DISK IS DIFFERENT TO MINE":?"OP
ERATION ABORTED":GOTO 250
EF 220 BUFFER$(112,114)="D=1":POKE 770,87
:GOSUB 230:?"OPERATION COMPLETE":GOTO
250
GL 230 A=USR(ADR(ML$)):IF PEEK(771)=1 THE
N RETURN
LG 240 POP :?"ERROR ";PEEK(771);"...OPER
ATION ABORTED"
DT 250 POKE 752,0:POKE 764,255:END

```

the key was longer than the time the rock was visible on the screen. You'd have to be extremely lucky to predict the rock's position in advance.

I wanted to alter the logic so that pressing the RETURN key would always cause you to jump successfully across the lava regardless of the position of the rock. Everything else should remain unchanged. As it happened, working out the logic was quite easy, but working out where to put the patch without a major rewrite was quite tricky. In the end, I was saved by the sloppy coding. The programmers had set R=0 twice in the program, but it was never used for anything. The second R=0 was in an ideal spot for my patch, so I changed this to D=1 and everything worked fine.

If you want to make the same changes as I did, you can accomplish this in one of two ways. If you've got a sector editor, take a look at sector \$23A on side C. Change byte \$6F from \$D2 to \$C4 and byte \$71 from \$B0 to \$B1 (assuming bytes are numbered from zero and all values are in hexadecimal). Alternatively, you can run the short BASIC program at the end of this article. Just be careful not to make any typos and be very careful with lines 210 and 220. The 'R=0' and 'D=1' on these lines must be in inverse video.

Once you've passed the hellish nightmare scene, the Adventure gets even harder. I won't give any more away, but if you need any help with this part, then try the hints below. These are in the normal format. Just scan the list of questions until you find the area where you're stuck, then match the numbers below the question with the words in the attached list to form a hint. Good luck and beware of the inescapable mazes!

MASK OF THE SUN hints

- | | |
|---|---|
| 1. Can't get past the snake?
38 16 | 24. Don't understand the re-
flections?
65 40 73 70 |
| 2. Still can't get past the
snake?
14 27 71 | 25. Still don't understand
the reflections?
31 28 27 61 48 46 5 59 27
61 48 68 5 |
| 3. Can't get past the debris in
the blocked tunnel?
49 6 | 26. Can't survive the pale
green gas?
38 16 |
| 4. Can't find your way around
the bottom of the pit?
76 39 | 27. Still can't survive the pale
green gas?
14 69 53 |
| 5. Missing a carved jade
bowl?
76 42 10 | 28. Can't save Raoul?
49 6 |
| 6. Missing a gold bowl?
76 42 17 | 29. Can't jump across the
lava?
20 42 11 |
| 7. Can't move the teetering
boulder?
49 6 | 30. Can't find the exit from
the area of total darkness?
14 60 |
| 8. Missing a blue glazed
bowl?
31 1 8 | 31. Can't map the first
maze?
65 8 50 |
| 9. Can't get the silver bowl?
38 16 | 32. Don't know the pass-
word?
30 42 52 2 |
| 10. Still can't get the silver
bowl?
58 42 41 | 33. Can't leave the temple of
the sun?
9 42 51 |
| 11. Can't open the door
between the pedestals?
14 24 75 | 34. Still can't leave the
temple of the sun?
30 42 25 2 |
| 12. Jeep won't go?
72 42 52 | 35. Still can't leave the
temple of the sun?
29 42 61 48 42 68 5 |
| 13. Can't get the flute?
40 42 22 36 | 36. Can't answer the first
riddle?
42 3 28 27 19 33 42 55 37
39 73 42 13 33 42 13 28
45 |
| 14. Can't get the potion from
the peddler?
9 15 | 37. Still can't answer the first
riddle?
65 27 21 7 73 26 42 45 |
| 15. Can't get past the spider
web?
63 39 | 38. Can't answer the second
riddle?
74 42 32 54 39 |
| 16. Can't unlock any of the
doors in the pyramid of
Tikal?
14 42 46 67 | 39. Still can't answer the
second riddle?
65 35 59 64 |
| 17. Can't find the black
key?
76 42 56 | 40. Can't answer the third
riddle?
18 28 77 12 66 |
| 18. Still can't unlock any of
the doors?
14 42 23 67 | 41. Still can't answer the
third riddle?
34 28 22 62 |
| 19. Can't find the copper
key?
31 1 8 | 42. Can't get to freedom?
65 27 57 |
| 20. Still can't unlock any of
the doors?
14 42 44 67 | 43. Can't map the third
maze?
29 42 61 |
| 21. Can't find the silver
key?
76 42 4 | 44. Can't get past the
jaguar?
30 42 22 36 2 |
| 22. Still can't unlock any of
the doors?
14 42 47 67 | |
| 23. Can't find the gold key?
76 42 43 | |

1 ISN'T	12 AFTER	23 COPPER	34 EVENING	45 DEAD	56 BLOCK	67 KEY
2 ?	13 USER	24 INTERIOR	35 HOT	46 BLACK	57 MIRAGE	68 BLUE
3 MAKER	14 TRY	25 REFLECTIONS	36 WOMAN	47 GOLD	58 ASK	69 EVERY
4 FLOOR	15 HIM	26 BURYING	37 BUYS	48 WITH	59 AND	70 LATER
5 EYES	16 FAST	27 A	38 TYPE	49 YOU	60 AGAIN	71 WEAPON
6 CAN'T	17 CRYPT	28 IS	39 IT	50 ROOM	61 MASK	72 FIX
7 BOX	18 MORNING	29 WEAR	40 HELP	51 ALTAR	62 AGE	73 FOR
8 ONE	19 CARPENTER	30 REMEMBER	41 APPARITION	52 IDOL	63 CUT	74 SMOKEY
9 EXAMINE	20 READ	31 THERE	42 THE	53 DIRECTION	64 BURNS	75 DECORATING
10 PLATFORM	21 WOODEN	32 BEAR	43 DOORS	54 PREVENTS	65 IT'S	76 SEARCH
11 ARTICLE	22 OLD	33 .	44 SILVER	55 BUYER	66 BIRTH	77 JUST

High Quality - Low Cost

SOFLOW software

ATARI 400,800,
600XL & 800XL

162 Leicester Road, Narborough,
Leicestershire Tele. (0533)863310

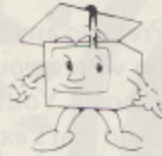

Educational Software

- * O'Level GEOMETRY £9.50 each
- * O'Level ENGLISH
Revision / learning aids. VOICE SOUNDTRACK
- * GEOGRAQUIZ £6.50 each
 - 1 - Great Britain & Ireland
 - 2 - United States of America
 - 3 - Europe
 - 4 - Asia
- * HISTORY MAKERS £6.50
Who did what? When? Learn the famous names.
- * DOODLEBUG £6.50
Drawing fun for all ages.
- * 4-LETTER WORD £6.50
'Mastermind' type game with letters instead of colours.

Write or phone for further details _____

All games are available on cassette only and require 16K Ram and BASIC cartridge.
Free post and packing. Trade enquiries welcome.

* NOW AVAILABLE FOR YOUR 48K ATARI *



Now on
cassette



NEW

present

'A DAY AT THE RACES'

- For 1-5 players.
- Smooth, colourful, machine-code action.
- 'Place Your Bets' facility - 10 race cards.
- Bankroll Table.
- XL & XE compatible.

Trade Enquiries welcome

PRICE £8.99 DISK/ £7.99 CASSETTE, BASIC REQUIRED

Cheques/PO's to: **Anvil Software, 258 High St, Gt. Wakering, Essex**



ATARI ST 520ST

POWER WITHOUT THE PRICE

THE NEW ATARI 520ST

Under the new leadership of Jack Tramiel (former boss and founder of Commodore Business Machines), Atari Corporation have marked their entry into the world of business/personal computers with a machine which leaves the competition standing. Tramiel's slogan 'Power Without the Price' has been implemented in the manufacture of the new 512K Atari 520ST colour computer which offers the user amazingly high performance at an incredibly low price. Launched as a work-station, this new system incorporates seven software packages as well as the 520ST computer with 512K RAM, mouse controller, high resolution monochrome monitor (640x400), 95 key keyboard (with 18 key numeric keypad), MIDI interface, GEM and a 500K 3 1/2 inch disk drive, all for the package price of only £651.30 (+VAT = £749). Dubbed the 'Mac beater' and the 'Jackintosh' (after Atari's Chief, Jack Tramiel), Atari's new machine has been directly compared with the Apple Macintosh RRP £2595 (+VAT = £2985) which offers similar features and capabilities but at a much higher price. Favourably reviewed by the UK's highly critical specialist computer press, the 520ST is likely to make a great impact in this country as a sophisticated alternative to an IBM PC, APRICOT or APPLE MACINTOSH. Unlike its overpriced competitors, the Atari 520ST can be linked up to a colour monitor to unleash a choice of up to 512 colours. The addition of colour brings out the full potential of graphics packages such as GEM.

USER FRIENDLY GEM OPERATING SYSTEM

The power of the ST is harnessed and made user friendly by the new operating system 'GEM' from Digital Research. GEM stands for Graphics Environment Manager and allows a user friendly colour or B/W graphics interface which closely resembles that of the Macintosh. This similarity extends to the use of moveable resizeable windows, icons to represent objects such as disks and disk drives, and the use of pull down menus and a mouse. The advantage of all this is that the computer becomes extremely easy to use. GEM has now been implemented for the Acorn, ACT, Atari, IBM, ICL, and Olivetti. Software written for GEM on one computer should also run under GEM on another computer. This will enable the market to quickly produce a large library of standard interchangeable software.

FREE SOFTWARE AND FUTURE EXPANSION

The Atari 520ST comes supplied with seven free software packages as listed below: 1) TOS - Tramiel Operating System based on CPM 86K. 2) GEM Graphics Environment Manager by Digital Research (DR) giving a WIMP (Window, Icon, Mouse, Pull down menu) environment. 3) DR GEM Paint for creating graphics masterpieces. 4) DR GEM Write for word processing. 5) Logo learning language to enable you to write your own programs easily using turtle graphics. 6) DR Personal Basic a powerful user friendly version of the Basic programming language. 7) BOS operating system giving you access to dozens of business applications packages already available on the market. Designed with future expansion in mind, the ST also features a host of different interfaces to the outside world and an impressive list of accessories is planned. Atari will soon be releasing a 1000K (1MB) 3 1/2 inch disk drive, and a 15MB hard disk storage system as well as a mass storage compact disc (CD) player capable of storing an entire 20 volume encyclopedia on one disk. A full range of inexpensive printers are planned including dot matrix, daisywheel and thermal colour printers. With its unbeatable graphics, speed and software at a price which is far below that of any comparable personal computer currently on the market, the ST is all set to do battle with the competition. To receive further details of the ST from Silica Shop, just fill in the coupon below with your name and address details and post it to us.

Silica Shop Price: £651.30 + £97.70 VAT = £749.00 This price includes:
 ★ 512K RAM ★ B/W MONITOR
 ★ MOUSE ★ 500K 3.5" DISK DRIVE
 ★ GEM ★ KEYBOARD (95 KEYS)

£749



ATARI 520ST SPECIFICATION

MEMORY
 512K RAM (524,288 bytes)
 128K ROM expandable to 320K
 Port for add'n 128K plug-in ROM cartridges
 200K TOS operating system

GRAPHICS
 Individually addressable 32K bit-mapped screen with 3 screen graphics modes:
 320x200 pixels in 16 colours (low resolution)
 640x200 pixels in 4 colours (med resolution)
 640x400 pixels in monochrome (high res)
 16 shades of grey in low res mode
 512 colours available in low/medium res
 8 levels of each in red, green and blue

ARCHITECTURE
 4 custom designed chips:
 GLUE Chip - MMU Memory Mgmt Unit
 DMA Controller - Graphics Processing Unit
 16/32 bit Motorola 68000 processor at 8MHz
 eight 32 bit data registers
 eight 32 bit address registers
 16 bit data bus/24 bit address bus
 7 levels of interrupts/56 instructions
 14 addressing modes/5 data types

DATA STORAGE
 High speed hard disk interface
 Direct memory access 1.33 Mbytes per second
 CD (Compact Disc) interface
 Built in cartridge access
 Dedicated floppy disk controller

DISK DRIVE
 500K (unformatted) 5 1/4 inch 3 1/2" floppy d/drive
 349K (formatted) storage capacity

SOFTWARE
 GEM environment
 with user friendly Macintosh style operation
 'TOS' - Tramiel Operating System
 Atari's own system based on CPM 86K with
 hierarchical directory & file structure plus a
 host of MS DOS & UNIX command structure
 'BOS' - Business Operating System
 to run any standard BOS business programs
 GEM desktop
 with GEM PAINT graphics mgmt system
 and GEM WRITE word processor
 Personal BASIC and DR Logo
 originally written by Digital Research (DR)
 Very much like those on other machines
 except for the extensive use of pull down
 menus, mouse control and windows

VARIOUS
 Dimensions: 470mmx240mmx90mm
 Replaceable external power supplies
 Expansion 3 1/2" floppy disk drives 500K/1,000K
 (two drives can be connected)
 3 1/2" 15MB hard disk
 CD (compact) laser disc
 Dot matrix & daisywheel prints (black)
 Thermal dot matrix (colour)
 RGB & monochrome monitors

LANGUAGES
 BASIC & LOGO supplied
 Many others will soon be available, including:
 Assembler, BCPL, C, Cobol, Compiled Basic,
 Lisp, Modula-2 and Pascal

KEYBOARD
 Separate keyboard microprocessor
 Standard QWERTY typewriter styling
 Ergonomic angle and height
 95 keys including 10 function keys
 Numeric keypad - 18 keys including ENTER
 One touch cursor control keypad

MONITOR
 12" screen - high res monochrome monitor
 640x400 monochrome resolution
 Note: Some of the above specifications are pre-release and may therefore be subject to change

MACINTOSH v F1e v 520ST

"Imagine a Fat Mac - the 512K Apple Macintosh - but with a bigger screen, a far bigger keyboard with numeric keypad, cursor and function keys, and colour. That gives you some idea of what the Atari 520ST is like, except for two important things. First the Atari seems faster. Second the Atari system is about one third of the price."
 June 1985 - Jack Schofield - PRACTICAL COMPUTING

FEATURES OF BASIC SYSTEM	APPLE	APRICOT	ATARI
	MACINTOSH	F1e	520ST
Price includes B/W Monitor	YES	NO - extra £200	YES
Keyboard size mm (LxDxH)	330x147x50	450x167x28	470x240x60
Keyboard size ins (LxDxH)	13x5 7/8 x 2	17 1/2 x 6 1/2 x 1	18 1/2 x 9 1/2 x 2 1/2
3 1/2" D/Drive (Unformatted)	500K	500K	500K
3 1/2" D/Drive (Formatted)	399K	315K	348K
WIMP (Window, Icon, Mouse)	Apple	ACT - Activity	GEM
Real-time Clock	YES	YES	YES
Polyphonic Sound Generator	YES	NO	YES
RS232 Serial Port	YES	YES	YES
Centronics Parallel Printer Port	NO	YES	YES
Dedicated Floppy Disk Controller	NO	YES	YES
Hard Disk DMA Interface	NO	YES	YES
Full stroke keyboard	YES	YES	YES
Number of keys on keyboard	59	92	95
Numeric Keypad	NO	YES (16 Keys)	YES (18 keys)
Cursor Control Keypad	NO	YES	YES
Function keys	NO	10	10
16-bit processor	68000	Intel 8086	88000
Processor running speed	8MHz	4.77MHz	8MHz
RAM size	512K	256K	512K
Number of graphics modes	1	4	3
Number of colours	Monochrome	16	512
Max Screen Resolution (pixels)	512 x 342	640 x 296	640 x 400
Mouse included	Single Button	NO - extra £95	Two Button
Replaceable External Power Pack	NO	NO	YES
Cartridge Socket	NO	NO	YES
Joystick Ports	NO	NO	YES (two)
MIDI Synthesiser Interface	NO	NO	YES
Monitor Size	9"	9" - extra £200	12"
RGB Video Output	NO	YES	YES

System Cost with: Mouse - Monochrome Monitor - 512K RAM - 500K Disk Drive

Price of basic system (exc VAT)	£2595+VAT	£595+VAT	£652+VAT
= Mouse	Included	£95+VAT	Included
= Monochrome Monitor	Included	£200+VAT	Included
= Expansion to 512K RAM	Included	£295+VAT	Included
Price of complete system (exc VAT)	£2595+VAT	£1185+VAT	£652+VAT

PRICE rounded down including VAT **£2,984** **£1,362** **£749**

"Atari's new corporate image as an aggressive low cost computer maker is likely to mirror that of Commodore where Mr. Tramiel established the maxim that 'Business is war'."
 August 21st 1984 **FINANCIAL TIMES**

"This is the only personal computer I know of that comes with a MIDI interface as standard."
 Peter Bright March 1985 **PERSONAL COMPUTER WORLD**

"The (GEM) version running on the Atari 52000 machines will have the additional advantage of leaving the PC version standing."
 April 6th 1985 **PERSONAL COMPUTER NEWS**

"It would seem that GEM offers the ideal operating system."
 March 7th 1985 **POPULAR COMPUTING WEEKLY**

"I found it (GEM) extremely easy to use and was very impressed with the way in which it disguises the unfriendly hardware and operating systems lurking under the surface."
 Peter Bright Feb 1985 **PERSONAL COMPUTER WORLD**

PRESS COMMENT

"The electronics in the machine are a work of art... The heart of the 520ST is a Motorola 68000, one of the most powerful 16-bit processors around and in many respects it is close to being a 32-bit chip... when the machine appears in the shops, it'll be at the front end of the queue to buy one."
 Peter Bright June 1985 **PERSONAL COMPUTER WORLD**

"This machine is significantly more powerful than an IBM PC... if it's possible to design a sure-fire winning machine, this is it."
 May 11th 1985 **PERSONAL COMPUTER NEWS**

"... the use of GEM makes the new range of Atari computers so similar to the Macintosh (with the added attraction of colour), that they are already being called 'Jackintoshes'."
 May 2nd 1985 **COMPUTING**

"The new Atari ST computers truly represent to the consumer what Jack Tramiel is saying - 689-60-use computing power without the price."
 March 1985 **ANALOG COMPUTING**

"It (the ST) uses the most modern technology that is affordable, in a package that gives a professional impression."
 May 23rd 1985 **POPULAR COMPUTING WEEKLY**

"The Atari ST is one of the most elegant designs I have seen... Atari has used an original and elegant method of memory management which should make the ST faster than any other PC on the market - in any price bracket... The 64K dollar question is would I go out and spend money for one? To which the only answer is 'Try and stop me!'"
 John Lambert July 1985 **ELECTRONICS & COMPUTING**

"The 520ST is technically excellent... The 520ST hardware is the new standard by which others will be judged."
 July 1985 **YOUR COMPUTER**

SILICA SHOP **ATARI** **ATARI**

WE ARE THE UK'S No1 ATARI SPECIALISTS

At Silica we have been successfully dedicated to Atari ever since their products first appeared on the UK market. We can attribute our success largely to the Atari specialisation which we practice and to the user back-up we provide. Rest assured that when you buy a piece of Atari hardware at Silica you will be fully supported. Our mailings giving news of software releases and developments will keep you up to date with the Atari market and our technical support team and sales staff are at the end of the telephone line to deal with your problems and supply your every need. With our specialist bias, we aim to keep stocks of all the available Atari hardware, software, peripherals and accessories. We also stock a wide range of Atari dedicated books and through us, the owners on our list can subscribe to several American Atari dedicated magazines. We can provide a full service to all Atari owners and are now firmly established as the UK's NUMBER ONE Atari specialists. Here are just some of the things we can offer to our customers.

- ★ FREE POST & PACKING ON MAIL ORDERS
- ★ FREE NEXT DAY SECURICOR DELIVERY
- ★ INFORMATION MAILING SERVICE
- ★ TECHNICAL SUPPORT TEAM
- ★ HIGHLY COMPETITIVE PRICES
- ★ AFTER SALES SUPPORT SERVICE
- ★ REPAIR SERVICE ON ATARI PRODUCTS

If you would like to be registered on our mailing list as an Atari computer owner, or as a person interested in buying an Atari machine, let us know. We will be pleased to keep you up to date with new Atari developments free of charge. So, return the coupon today and begin experiencing a specialist Atari service that is second to none.

SILICA SHOP LTD, 1-4 The Mews, Hatherley Road, Sidcup, Kent, DA14 4DX
SEND FOR FREE ATARI ST LITERATURE

To: Silica Shop Ltd, Dept PSIX 1085, 1-4 The Mews, Hatherley Road, Sidcup, Kent, DA14 4DX

PLEASE SEND ME FREE LITERATURE ON THE NEW ATARI 520ST COMPUTER

Mr/Mrs/Ms: Initials: Surname:

Address:

Postcode:

Do you already own a computer
 If so, which one do you own?

SILICA HOTLINE **01-309 1111**

Book Reviews

MAPPING THE ATARI - REVISED EDITION COMPUTE! Books £16.95

Above all else the one thing XL programmers have been crying out for is a memory map for the XL series. It has been a long wait but COMPUTE! have finally come up with a revised version of the classic Mapping The Atari which includes not only the XL and the XE but also throws in a few more hidden gems about the old machines!

Reviewing the book for new XL or XE owners is simple. If you want to be able to program your machine, buy this book, it cannot be recommended highly enough. What you get is a detailed description of almost every memory location you are likely to need to know about with many programming examples and useful routines. If you program in BASIC, your programs will have added polish and scope with this book to hand and if you want to learn machine code a memory map is *essential*. You may as well not bother without one! But you get much more than just a memory map for the introduction tells you quite a lot about the fundamentals of programming and there are no less than *nineteen* appendices covering almost every aspect of your machine and including specific chapters on XL/XE enhancements and bugs, XE memory management, DOS 2.5, XL/XE graphics modes and more.

There is a section using the Translator to get a customised Operating System for your machine and you also get a type in program that converts the XL Revision B BASIC to Revision C which alone could save you the price of the book!

What if you already have the original version of Mapping? Well, that is more difficult. This one is more expensive at £16.95 and the vast majority is the same. It depends on how you value all those little gems you picked up from the first edition. There is an Addenda and Errata to the First Edition which was a great thrill to read (I didn't know *that!*) and there is certainly more information overall. In the long run those few extra programming tips might be worth more than £16.95 spent on some game you put away after a few plays.

Two hundred and seventy pages of good, solid, hard-core knowledge. What more could you want?

The Letters column has been held over this issue for two reasons - lack of space and lack of interesting letters!

Why not write to us with any observations, tips or questions that may be of interest to other readers? Address your letters to **READER'S WRITE, PAGE 6 Magazine, P.O.Box 54, STAFFORD, ST16 1DR.**

Let's hear from you!

SPEEDSCRIPT COMPUTE! Books £9.95



Speedscript was a professional quality word processor published a while ago in COMPUTE! and this book is basically a repeat of the article and program listing with a complete source code and much previously unpublished information.

At first sight it might seem strange to produce a book about a magazine program but Speedscript is probably one of the most comprehensive and professional programs ever published in a magazine and is certainly the cheapest full-feature word processor you are ever likely to come across. Good word processors are expensive and you may find that the one you buy doesn't suit you. At least with this book you can introduce yourself to word processing with the minimum outlay and even if you find that the program doesn't suit you you will be better armed to find one that does.

Word processing is one of the few tasks that a computer can do for everyone and if you have not dipped your toe in the water, try it, you will not find a cheaper way!

POOLSWINNER

THE ULTIMATE POOLS PREDICTION PROGRAM

- **MASSIVE DATABASE** Poolswinner is a sophisticated Pools prediction aid. It comes complete with the largest database available - 22000 matches over 10 years. The database updates automatically as results come in.
- **PREDICTS** Not just SCOREDRAWS, but ALWAYS, HOMES and NO SCORES.
- **SUCCESSFUL** SELEC *guarantee* that Poolswinner performs significantly better than chance.
- **ADAPTABLE** Probabilities are given on every fixture - choose as many selections as you need for your bet. The precise prediction formula can be set by the user - you can develop and test your own unique method.
- **SIMPLE DATA ENTRY** All team names are in the program. Simply type in the reference numbers from the screen. Or use FIXGEN to produce fixture list automatically (see below).
- **DISC/MICRODRIVE COMPATIBLE** Tapes supplied with conversion instructions.
- **PRINTER SUPPORT** Full hard copy printout of data if you have a printer.

AVAILABLE FOR Spectrum (48K), Commodore 64, VIC 20 (+16K), AMSTRAD, BBC B, Atari (48K), ZX81 (16K), Dragon, Apple II, ELECTRON

PRICE £15.00 (all inclusive)



Boxed, with detailed instruction booklet



FIXGEN 85/6

AT LAST! No more struggling for hours to get the fixture list into the computer. FIXGEN has been programmed with all English and Scottish fixtures for 1985/6. Simply type in the date, and the full fixture list is generated in seconds. Fully compatible with Poolswinner.

POOLSWINNER with FIXGEN £16.50 (all inclusive)



COURSEWINNER V3 THE PUNTERS COMPUTER PROGRAM

NOT JUST A TIPSTER PROGRAM, Coursewinner V3 can be used by experts and occasional punters alike. You can develop and test your own unique winning system by adjusting the analysis formula, or use the program in simple mode. Coursewinner V3 uses statistical analysis of major factors including past form, speed ratings, course statistics, prize money, weight, going, trainer and jockey form etc. etc. It outputs most likely winners, good long odds bets, forecasts, tricasts etc. The database includes vital course statistics for all British courses. You can update the database - never goes out of date.

AVAILABLE FOR Spectrum (48K), Commodore 64, BBC (B), AMSTRAD, Atari (48K), Apple II

PRICE £15.00 (all inclusive) includes Flat AND National Hunt versions.

Send Cheques/POs for return of post service to ...



phone 24 hrs

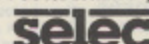

phone 24 hrs



phone 24 hrs

37 COUNCILLOR LANE, CHEADLE, CHESHIRE. ☎ 061-428 7425

(Send for full list of our software)

How to Type in the Listings and get them right!

The program listings in PAGE 6 are prepared carefully to ensure that they can be typed in as easily as possible. Before typing any listings ensure that you are familiar with the use of the Shift and CONTROL and INVERSE keys as outlined in your computer manual. The listings are prepared to match exactly what you see on screen. Every character that you may see in a listing is included in the chart below for cross reference. By using TYPO 3 you can ensure that you type in the programs EXACTLY as they are printed. Remember a single typing mistake may mean a program will not run.

WHAT ARE THOSE CODES?

Each line of a program begins with a special two letter code. THESE SHOULD NOT BE TYPED IN. They are used by the program TYPO to check that you have typed each line correctly. IF YOU HAVE NOT ALREADY TYPED IN THE TYPO3 LISTING PLEASE DO SO NOW. The program can be used as you type in each line of a program or to check an already typed program. The code for each line will match but if you have problems check the listing conventions below carefully, you are most probably typing a CONTROL character incorrectly. TYPO 3 cannot check if a line has been missed so if you have problems in running a listing count the lines in the program and ensure none are missing. If the TYPO codes match and the program still does not run, LIST it to cassette or disk using LIST "C:" or LIST "D:filename", switch off the computer, re-boot and then ENTER the program using ENTER "C:" or ENTER "D:filename". Save this version in the normal way.

HOW TO USE TYPO 3

1. Type in the listing carefully for although you can use TYPO 3 to check itself (see 6 below) it may not work if you have made mistakes.
2. SAVE or CSAVE a copy of the program.
3. Each time you want to type in a program listing RUN TYPO 3 first. The program will install a machine code routine in memory and then delete itself. Now type in a line as shown in the magazine excluding the first two letter code and press RETURN.
4. A two letter code will appear at the top left of your screen. If this code matches the one in the magazine carry on and type the next line. Note, the code will not match if you use abbreviations. If you prefer to use abbreviations LIST the line you have just typed, move the cursor to that line and press RETURN. The code should now match.

5. If the code does not match, use the editing keys to correct the line and press RETURN again. Repeat if necessary until the codes match.
6. To check a line you have already typed LIST the line, place the cursor on that line and press RETURN.
7. When you have finished a listing just SAVE or CSAVE it in the normal way.

You can type in a program without using TYPO3 and then check it by SAVEing or CSAVEing a copy of the program, running TYPO 3 and then LOADING or CLOADing your program and proceeding as in step 6 above.

Always SAVE or CSAVE a program before running it and always use TYPO before telling us that a program will not run.

```

EI 1 REM *****
AL 2 REM * TYPO III by Alec Benson *
      * June 1985 *
SA 3 REM * A proofreader for ANTIC and *
      * PAGE 6 based on TYPO II *
      * published by ANTIC magazine *
EL 4 REM *****
SG 100 GRAPHICS 0
WG 110 FOR I=1536 TO 1791:READ A:CK=CK+A:
      POKE I,A:NEXT I
CG 120 IF CK<>30765 THEN ? "Error in DATA
      statements - Check Typing":END
YM 130 A=USR(1536)
UT 140 ? :? "TYPO III is up and running":
      NEW
MA 1000 DATA 104,160,0,185,26,3,201,69
HG 1010 DATA 240,0,200,200,192,36,208
QB 1020 DATA 242,96,200,169,79,153,26,3
RK 1030 DATA 200,169,6,153,26,3,162,0
RR 1040 DATA 189,0,228,157,79,6,232,224
TO 1050 DATA 15,200,245,169,93,141,83,6
KC 1060 DATA 169,6,141,84,6,173,4,228
EU 1070 DATA 105,0,141,95,6,173,5,228
BK 1080 DATA 105,0,141,96,6,169,0,162
KK 1090 DATA 3,149,203,202,16,251,96,0
ZR 1100 DATA 0,0,0,0,0,0,0,0
LD 1110 DATA 0,0,0,0,0,0,32,94
JM 1120 DATA 6,0,72,201,155,240,55,230
TV 1130 DATA 203,133,209,130,72,169,0,133
TW 1140 DATA 208,162,0,10,38,208,6,209
MF 1150 DATA 144,7,24,101,203,144,2,230
RL 1160 DATA 208,202,208,239,133,207,24,1
      65
TM 1170 DATA 204,101,207,133,204,165,205,
      101
AW 1180 DATA 208,133,205,165,206,105,0,13
      3
KH 1190 DATA 206,104,170,104,40,96,138,72
NR 1200 DATA 152,72,162,0,134,207,134,208
GF 1210 DATA 160,24,6,204,38,205,38,206
EA 1220 DATA 38,207,38,208,56,165,207,233
TM 1230 DATA 164,170,165,208,233,2,144,4
SK 1240 DATA 134,207,133,208,136,208,227,
      162
CB 1250 DATA 8,165,207,133,204,165,208,6
XM 1260 DATA 204,42,201,26,144,4,233,26
MB 1270 DATA 238,204,202,208,242,133,205,
      169
BC 1280 DATA 128,145,88,200,192,40,208,24
      9
WV 1290 DATA 165,204,105,160,160,3,145,88
QA 1300 DATA 165,205,24,105,161,200,145,8
      8
MO 1310 DATA 32,69,6,104,168,76,153,6
  
```

Lower case	Inverse lower	Upper case or Shift	Inverse Upper or Shift	CTRL	Inverse CTRL	Lower case	Inverse lower	Upper case or Shift	Inverse Upper or Shift	CTRL	Inverse CTRL	Lower case	Inverse lower	Upper case or Shift	Inverse Upper or Shift	CTRL	Inverse CTRL	Lower case	Inverse lower	Upper case or Shift	Inverse Upper or Shift	CTRL	Inverse CTRL
1	!	!	!			e	e	E	E	↑	↑	u	u	U	U	␣	␣	ESC	ESC	ESC	ESC		
2	"	"	"			f	f	F	F	↘	↘	v	v	V	V	↑	↑	↑	↑	ESC	CTRL	-	-
3	#	#	#			g	g	G	G	↙	↙	w	w	W	W	↑	↑	↓	↓	ESC	CTRL	=	=
4	\$	\$	\$			h	h	H	H	↗	↗	x	x	X	X	↑	↑	←	←	ESC	CTRL	+	+
5	%	%	%			i	i	I	I	↖	↖	y	y	Y	Y	↑	↑	→	→	ESC	CTRL	*	*
6	&	&	&			j	j	J	J	↘	↘	z	z	Z	Z	↑	↑	␣	␣	ESC	SHIFT	CLEAR	CLEAR
7	'	'	'			k	k	K	K	↙	↙	-	-	-	-	↑	↑	↓	↓	ESC	DELETE		
8	@	@	@			l	l	L	L	↗	↗	=	=	=	=	↑	↑	↘	↘	ESC	TAB		
9	(((m	m	M	M	↖	↖	;	;	;	;	↑	↑	␣	␣	ESC	SHIFT	DELETE	DELETE
0)))			n	n	N	N	↘	↘	+	+	+	+	↑	↑	␣	␣	ESC	SHIFT	INSERT	INSERT
<	[[[o	o	O	O	↙	↙	*	*	*	*	↑	↑	␣	␣	ESC	CTRL	TAB	TAB
>]]]			p	p	P	P	↗	↗	,	,	,	,	↑	↑	␣	␣	ESC	SHIFT	TAB	TAB
a	A	A	A	↑	↑	q	q	Q	Q	↖	↖	↑	↑	␣	␣	ESC	CTRL	2	2
b	B	B	B	↑	↑	r	r	R	R	↘	↘	/	/	/	/	↑	↑	␣	␣	ESC	CTRL	DELETE	DELETE
c	C	C	C	↑	↑	s	s	S	S	↙	↙					↑	↑	␣	␣	ESC	CTRL	INSERT	INSERT
d	D	D	D	↑	↑	t	t	T	T	↗	↗					↑	↑						

FREE!!!

ATARI
TOUCH TABLET

with a
130XE Computer

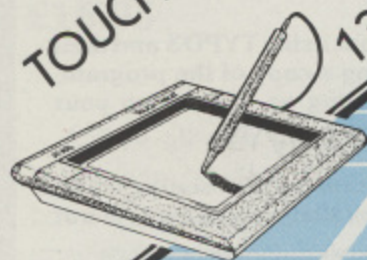

Compumart

Mega Deals



Best Price for
ATARI HARDWARE
In the U.K.



* Atari™ is a registered trade mark of ATARI CORP.

Atari 130XE Computer
(with a FREE ATARI TOUCH TABLET!!!)

£159. $\frac{95}{+ \text{£}3 \text{ p\&p}}$

Atari 1050 Disk Drive
(with FREE Home File Manager, Payoff
Adventure & Demo Disks)

£169. $\frac{95}{+ \text{£}3 \text{ p\&p}}$

Atari 800XL & 1050 Disk Drive
(with FREE Home File Manager, Payoff
Adventure & Demo Disks)

£234. $\frac{95}{+ \text{£}3 \text{ p\&p}}$

Atari 130XE & 1050 Disk Drive
(with FREE Home File Manager, Payoff
Adventure, Demo Disks &
10 Blank Disks FREE)

£259. $\frac{95}{+ \text{£}3 \text{ p\&p}}$

Goods despatched: SAME DAY – PARCEL POST

12 Month Warranty: ANY PRODUCT FOUND TO BE DEFECTIVE WITHIN 12 MONTHS OF
PURCHASE WILL BE REPLACED – FREE OF CHARGE



Please send cheques/postal orders to:
Compumart, (Dept P6)
71 Gracedieu Road, Loughborough
Leics. LE11 0QF Tel (0509) 262259

SEE OUR AMAZING DEALS
ON BLANK DISKS
IN THIS ISSUE

DISPLAY LISTS PT.1

Many of the superb graphic displays of which we all know the Atari is capable depend on altering a set of instructions in RAM called the display list. This article is devoted to the display list (DL) and how to modify it for our own purposes. The article contains a number of demonstration programs which are explained in the text and in REM statements in the program itself. When typing them in, always type in the lines with REMs in them (at least the line number plus REM, if not the whole line) as in some cases these lines are used for GOTO and GOSUB statements. I would recommend that when reading the article the program listings are studied along with the text.

THE TV-SCREEN DISPLAY

Virtually every display list article I have ever seen starts off with a discussion of how the TV display is produced. This one is no exception, so those readers who already know how this works can skip to the next section.

An image is produced on a television screen by a stream of electrons which strike a phosphor coated surface causing it to glow. The electron beam starts from the top left-hand corner of the screen and moves horizontally from left to right. When it reaches the right-hand edge, it is switched off, moved back to the left side and down a fraction (this is the 'horizontal blank' period). It is then switched back on and the process repeated, until the beam reaches the bottom right-hand corner of the screen. At that point, it is switched off and brought back to the start position. Thus, the screen image is continually being redrawn (or 'refreshed') - 50 times per second in the UK PAL system. This is much too fast for the eye to follow and the image appears to us to be stable. However, some flicker does occur and may account for the eyestrain suffered by some people after long periods at their machine.

The picture is therefore built up from a stack of horizontal lines across the screen, these are usually termed 'scan lines'. The Atari can generate 262 scan lines, but not all of these are used in order to ensure the image appears on the screen of all makes of television. In fact, 192 scan lines are used to create the image. It is no coincidence that the maximum vertical resolution of the Atari is 192 (in Graphics 8-11 and Antic modes 12 and 14). In these modes, each horizontal row is one scan line high. The rows (or 'mode lines') of other graphics modes are composed of

A tutorial by Steve Pedler

more than one scan line (e.g. one mode line of Graphics0 is eight scan lines high). Table 1 shows how the mode lines of each graphics mode are made up, plus the resolution and memory requirements for each mode.

The fundamental unit of horizontal measurement on the screen is the colour clock. This is actually a hardware limitation in that a colour clock is the length of the smallest possible dot on the screen whose colour can be controlled independently of adjacent dots. The Atari can display a screen 228 colour clocks wide, but only 160 of these are used on a normal screen to ensure the sides of the picture are not cut off on the television. (Although this produces a border at each side, at least the care taken by the Atari's designers ensures the machine will work with virtually any TV - unlike some inferior machines, which won't.)

The machine can also light each half of a colour clock independently, producing a maximum horizontal resolution of $160 \times 2 = 320$ points, although this sacrifices additional

Table 1: The ATARI Graphics modes

BASIC mode	ANTIC mode	Resolution (max.)	Colours	Scan lines/ mode lines	Bytes/ line	Memory	Type
0	2	40 x 24	1	8	40	960	T
-	3	40 x 19	1	10	40	760	T
12	4	40 x 24	5	8	40	960	T
13	5	40 x 12	5	16	40	480	T
1	6	20 x 24	5	8	20	480	T
2	7	20 x 12	5	16	20	240	T
3	8	40 x 24	4	8	10	240	G
4	9	80 x 48	2	2	10	480	G
5	10	80 x 48	4	4	20	960	G
6	11	160 x 96	2	2	20	1920	G
14	12	160 x 192	2	1	20	3840	G
7	13	160 x 96	4	2	40	3840	G
15	14	160 x 192	4	1	40	7680	G
8	15	320 x 192	1	1	40	7680	G
9-11	15	80 x 192	var.	1	40	7680	GTIA modes

Notes

- 1) GTIA modes have identical DLs to Graphics 8
- 2) Total memory requirements shown are for full-screen modes (no text window) without any added unused bytes or for the DL. See 'Mapping the ATARI' pp. 17-21.
- 3) BASIC modes 12-15 are not available on the 400/800 series.
- 4) T=Text mode, G=Graphics mode.

You are not restricted to putting blank lines at the top of the screen. Listing 3 below shows how blanks can also be used in the middle of the DL. This program is explained more fully below.

The next number (70) is one of the most important in the DL. It is in fact made up of two instructions: 64 (Load Memory Scan) plus 6 (Graphics Mode 1 instruction - see Table 1). The LMS instruction is a very simple one in spite of its name, since its function is to tell Antic the location of the first byte of memory to be displayed on the screen. The LMS code should always be present added to the code for one mode line of one of the various graphics modes. If this is not done, blank scan lines will be displayed instead. In addition, the LMS code must always be followed by two bytes (128 and 157 in the above DL - this may vary in your machine). These two bytes are the location, in conventional low- and high-byte format of the start of display memory, and unless deliberately altered will be the same as in locations 88 and 89. By altering just these two bytes, you can cause your Atari to display the contents of any area of memory on the screen! Would you like to see what is happening in the very low RAM area? Type:

```
DL=PEEK(560)+PEEK(561)*256: POKE DL+4,0:
POKE DL+5,0
```

Table 3: Blank line instructions

Instruction code	Number of blank lines
0	1
16	2
32	3
48	4
64	5
80	6
96	7
112	8

```
RY 10 REM Text Window in Graphics 1
RM 20 GRAPHICS 8:DL=PEEK(560)+256*PEEK(561)
EW 30 POKE DL+167,70:FOR J=170 TO 172:POKE DL+J,6:NEXT J
IQ 40 POKE 659,1
TR 50 ? "Text Window IN":? "Graphics 1"
```

Listing 2

```
PE 10 REM Insertion of blank lines in the
NU 20 REM Display List
PH 30 REM Set up the new DL
MJ 40 FOR J=1 TO 49:READ X:POKE 1535+J,X:
NEXT J
QK 50 DATA 112,112,112,66,0,0,0,2,0,2,0,2,
,0,2,0,2,0,2,0,2,0,2,0,2,0,2,0,2,0,2,0,2,
,2,0,2,0,2,0,2,0,2,0,2,0,2,0,2
CC 60 DATA 65,0,6
MQ 70 GRAPHICS 0:POKE 1540,PEEK(88):POKE 1541,PEEK(89)
FV 80 REM Now direct the Atari to our DL
IF 90 POKE 559,0:POKE 560,0:POKE 561,6:SETCOLOR 2,2,8:SETCOLOR 4,0,10:SETCOLOR 1,2,0:POKE 559,34
RS 100 LIST
```

Listing 3

You are now looking at what is going on in Page 0 and succeeding Pages 1 to 3. If you wish, you can set an LMS instruction on every mode line, so that each line displays a different area of memory.

Following the LMS code and its two operand bytes, there are a series of 6's. These are the Antic instruction codes for Graphics 1 (remember that Antic uses different code numbers to BASIC and the Operating System). If you count them, you will see that there are 19 '6' codes, which together with the one incorporated in the LMS code makes a total of 20 mode lines of Graphics 1.

Following these is another LMS instruction with a Graphics 0 code added. This directs Antic to a different memory area for the text window, which is of course in Graphics 0. The following two bytes are the start of the text window memory area and are followed by three lines of Graphics 0.

The final three bytes are an instruction to Antic to go back to the start of the DL and repeat the program over again. The code 65 means 'jump and wait for vertical blank', this is telling Antic not to start drawing the screen until the electron beam has returned to the top left-hand corner and the vertical blank period is over. The two bytes following the Jump instruction are the starting memory location for the DL itself, and are therefore the same as in locations 560 and 561. Your DL must always end with this instruction.

Simple arithmetic shows that we have 20 lines of Graphics 1 each eight scan lines high, and four lines of Graphics 0, also eight scan lines high. This makes a total of $20 \times 8 + 4 \times 8 = 192$ scan lines. When designing your own DL, you should always approach this magic figure as closely as possible. Having less than 192 scan lines doesn't matter - you merely have a slightly smaller picture - but exceeding 192 does matter, since it may cause the picture to roll unpleasantly. If you must exceed 192, compensate by reducing the number of blank lines at the top - but remember that you may get picture cutoff as a result.

Now rerun Listing 1, and this time examine the DL for Graphics 8. You will see that as well as the LMS at the start of the DL and the one for the text window, there is a third in the middle of the DL. This must be present because of a limitation of Antic's memory counter, which cannot count past a 4K memory boundary. The practical meaning of this is that any Graphics mode displaying more than 4K of screen memory (e.g. Graphics 8-11) will need an additional LMS instruction in its display list in order to reset the memory counter and cross the 4K barrier.

There are three final instructions to consider, which don't appear in the 'built-in' DLs. These are:

- 128 call Display List Interrupt
- 16 horizontal fine scroll
- 32 vertical fine scroll

Any or all of these can be added to to any mode line (together with the LMS code if you wish). They are discussed more fully overleaf.

continued overleaf

DISPLAY LISTS continued

CUSTOM-BUILT DISPLAY LISTS

There is no need for the Atari programmer to be restricted to the 'official' DLs and Graphics modes programmed into the Atari. By modifying the DL you can format the screen in virtually any way you wish. It is easiest to explain how this is done by means of examples.

Before we start I should point out that there are two ways of going about creating your customised DL. The first is to modify an existing DL, set up by a GRAPHICS statement, and the second is to create an entirely new one somewhere in a protected memory area. In general I would recommend the second approach, except for very small changes, since you can then bring your new DL into effect simply by changing the pointer at locations 560 and 561. Changing an existing DL may take a noticeable amount of time, and may be impossible if your new DL is longer than the existing one.

Example 1: Graphics 8 is fine in terms of resolution, but sadly lacking in colour. What is worse, the text window is in the same colour as the main part of the screen. However, we can improve this by changing the text window to Graphics 1, allowing four colour text. Listing 2 does this.

This program is very straightforward, it finds the start of the Graphics 8 DL and then POKES the appropriate locations with the Antic code for Graphics 1. Line 40 may need some explanation however. The Operating System thinks that the text window is in Graphics 0 - but Antic must now display it as Graphics 1. This is a potential conflict, since the O.S. allocates 40 bytes per line for the text window, whilst Antic only uses 20 bytes per line. This would alter the position of text PRINTed in the window. We

resolve this by telling the O.S. that the window is now in Graphics 1 by POKING location 659 with 1.

Example 2: I indicated earlier that it was possible to insert blank scan lines in the middle of a DL. This is demonstrated by Listing 3. This effect gives rather an attractive 'ruled page' appearance which could be useful in long text displays to break up the text (for example, in text adventures). Notice that the screen editor entirely ignores the blank lines - the cursor jumps from one mode line to the next. Unfortunately, putting in the blanks means that we can only put 21 Graphics 0 lines on the screen - this makes it difficult to use this screen for typing in a BASIC program for example (try it, and see what happens when you reach the bottom of the screen).

However, this program also demonstrates how to set up a new DL from scratch. It must be placed in a suitable memory area - such as page six. Display lists are not relocatable due to the jump instruction at the end. The first three lines of the program READ the DATA for the new DL and POKE it into page six. Remember that zero is the code for one blank line and two is the code for Graphics 0. We must then allocate some memory space for the screen - in this case, done easily by the Graphics 0 call in line 70. We then need to know the starting memory location for the screen memory, which can be found from locations 88 and 89. These values are POKED into the appropriate locations in page six. Space was reserved for these by the two zeroes following the LMS instruction (fourth number in line 50). If other LMS codes were present in our new DL we would of course have had to reserve space for the two bytes following each one. The final three bytes are the Jump

```
ED 10 REM Demo. of mixed-mode PRINT/PLOT
HL 20 REM New Display List
DY 30 FOR J=0 TO 35:READ X:POKE 1536+J,X:
NEXT J:OPEN #6,4,0,"5:"
DW 40 DATA 112,112,112,73,0,0,9,9,9,9,9,9,
,9,6,7,6,6,6,2,2,2,2,2,6,6,6,7,66,0,0,
2,2,2,65,0,6
NZ 50 SETCOLOR 2,10,8:SETCOLOR 4,10,8:SET
COLOR 1,0,0:SETCOLOR 0,0,14
XW 60 REM Set aside memory for screen
NA 70 RAMTOP=PEEK(106):POKE 88,0:POKE 89,
RAMTOP-4:CHR$(125)
IU 80 POKE 1540,0:POKE 1541,RAMTOP-4:POKE
1565,RAMTOP-1:POKE 87,4:POKE 660,0:PO
KE 661,RAMTOP-1
RU 90 POKE 559,0:POKE 560,0:POKE 561,6:PO
KE 559,34
VB 100 GOSUB 290
UU 110 POKE 88,100:REM Offset from start
of screen memory
NM 120 POKE 87,2:POSITION 0,0:?"#6;"
INVADERS"
MS 130 POKE 88,120:POKE 87,1:POSITION 0,0
:?"#6:?"#6;" INVADERS"
ZZ 140 POKE 88,180:POKE 87,0:POSITION 2,0
:?"This is a demonstration of mixed-m
ode"
BI 150 ? "printing/plotting. The offset i
s cal-"
XR 160 ? "culated for each mode window &
the"
DH 170 ? "screen memory directed to the s
tart-"
SJ 180 ? "ing memory location of each win
dow."
HN 190 POKE 88,124:POKE 89,RAMTOP-3:POKE
87,1:POSITION 0,0
VB 200 ? #6:?"#6;" INVADERS"
VD 210 ? #6:?"#6;" INVADERS"
EK 220 CLOSE #6:POKE 752,1
WP 230 POKE 703,4:REM Set up text window
FB 240 ? "Text window can be used for inp
uts,"
FG 250 ? "commands, etc. in the usual way
."
RQ 260 ? "Press OPTION to end."
XS 270 IF PEEK(53279)<>3 THEN 270
KX 280 GRAPHICS 0:END
IA 290 REM Routine for giant text in Gr.4
(Page Six issue 8)
QZ 300 M=57344:S=PEEK(88)+256*PEEK(89):R=
0:COLOR 1
LP 310 FOR J=1 TO 8:READ CODE,COL:FOR I=0
TO 7
GZ 320 POKE 5+(I*10)+(R*10)+COL,PEEK(M+I+
(CODE*8))
EY 330 NEXT I:NEXT J
WJ 340 DATA 41,1,46,2,54,3,33,4,36,5,37,6
,50,7,51,8
ZJ 350 RETURN
```

Listing 4

instruction followed by the starting location of our new DL - the beginning of page six.

To bring our new DL into effect, we first turn off Antic by POKEing 559 with zero (you don't have to do this, but if you don't then the DL may be changed while Antic is actually drawing a screen, making the picture jerk - which at best looks unprofessional). The DL pointer is then directed to our new DL in line 90 by POKEing 560 and 561 with the low and high bytes of the start of the new DL. Finally, Antic is turned back on again with a POKE 559, 34. You can get out of the new DL by any GRAPHICS call. To get back again, simply repeat the steps in this last paragraph.

Example 3: The final example (Listing 4) is a little more complex, but nicely demonstrates a problem encountered when printing or drawing on a mixed-mode screen. Let us suppose that we want to design an attractive title page for a new game. We want to start off with giant text at the top of the screen, then decrease in size towards the middle, where we will print a message. The text will then enlarge again, and lastly there will be a text window for displaying messages and inputting replies. We'll call the program by some sort of dramatic name - say, 'INVADERS', in honour of those little green men who started it all.

Type in Listing 4. Lines 10 to 90 should now be straightforward. Memory is assigned for our screen in line

70, and then the new, mixed-mode, DL is set up. The starting memory location for the text window is obtained from locations 660 and 661 (see Table 1). The method for plotting giant text in Graphics 4 comes from John Hulme in Page 6 issue 8.

The real problem is, how do we PRINT or PLOT to the mixed graphics modes when the O.S. thinks we're in Graphics 0? There are two ways around this. The first is to treat each group of identical mode lines (or more generally, groups of lines with identical memory requirements) as a sort of graphics 'window'. For each window, we would then POKE the screen memory locations 88 and 89 with its starting memory location and to be on the safe side do a POSITION 0,0 to return the cursor to the top left-hand corner of the window. We then POKE 87 with the appropriate BASIC (not Antic) mode number and can now use the normal BASIC printing and drawing commands. Alternatively - especially for character graphics - we could calculate the offset from the start of screen memory and POKE the internal character codes (not the ATASCII codes) directly into the screen memory.

So much for the Display List itself. I suggest you experiment with the above examples and create your own DLs. In the next part of this article, I want to concentrate on some further applications of display list manipulation - the 'hidden' graphics modes, page flipping, the Display List Interrupt, and scrolling.

From..

Computer Support

"THE UTILITY SPECIALISTS"

A fine selection of software and hardware directly from its makers
Something for every ATARI* enthusiast

ULTIMON! £49.95
A built in machine code monitor capable of stopping any program on the fly, functions include: DISPLAY/ALTER REGISTERS/MEMORY, MOVE MEMORY, FIND STRING, SINGLE STEP, DISASSEMBLE MEMORY, FORMAT DISK, READ FROM DISK, WRITE TO DISK, and many more. This is the most powerful and the lowest priced on-board monitor available for the ATARI*, don't take our word for it, try one!

80 COLUMN PACK! £69.95
A built in 80 COLUMN text mode, enabled by holding the [SELECT] key down during powerup. Great for word processors, works on a normal T.V. Compatible with most software.

TRIPLER! NEW £19.95
A high quality printed circuit board allowing the ATARI* XL/XE range to have 3 separate operating systems on one machine, selectable before powerup. Very easy installation.

XOS
A completely revised operating system for the ATARI* XL/XE range. Compatible with more software than the original XL/XE O.S. with XOS you'll probably never have to use the TRANSLATOR again. XOS also has some totally unique functions including: CARTRIDGE OVERRIDE, FORCED WARMSTART, ANTI-COLDSTART, FASTER CASSETTE, HOLD OPTION TO ENABLE BASIC, and many more. **XOS comes free with 80 COLUMN PACK and ULTIMON (XL/XE versions only).**

XOS TRANSLATOR NEW £9.95
The operating system described above in the form of a TRANSLATOR. This means you can have all the functions of XOS when you want them.

THE GAP! £29.95
Fill the 4K gap in your 400 800 with this hardware modification, once fitted to a 48K machine there will be 52K of user RAM. Can be used on 16K & 32K machines.

OVER-WRITE! NEW LOW PRICE £9.95
Use the other side of all your disks, also saves removing the write protect label on a disk you simply want to update. Installation very simple.

ROM EMULATOR! NEW LOW PRICE £24.95
Develop and debug cartridge software quickly and effectively, just write to a specific location then the cartridge RAM area becomes ROM. For 8K & 16K programs, can be switched out if not required.

BAD SECTOR £19.95
A hardware modification. Write bad sectors to any disk, can be used for custom creation of bad sectors or to backup some protected disks. Complete with sector writer and RPM check software.

PORTPRINT £29.95
Run a standard Centronics compatible parallel printer from the joystick ports. Includes a relocatable handler, runs with most boot programs. Complete with lead.

PRINTER INITIALISER NEW £9.95
An autorun/batch file that automatically flushes the printer and presets printer defaults, such as font styles etc. Completely programmable.

SUPER DISASSEMBLER £24.95
Disassemble any disk, cassette or cartridge. Uses XL system labels, separate input to pre-determine data bytes. The end result file can be customised then re-assembled using an assembler.

FILE LOADER NEW LOW PRICE £14.95
A self booting menu and mini DOS system which purely loads files, saves at least 60 sectors on every disk.

BOOT LOADER £14.95
A self booting menu, compacts disks and cassettes to a file format, can be written to any disk. Utilities include: TAPE to DISK, DISK to TAPE, DISK to DISK.

OTHER PRODUCTS AVAILABLE: MAILING LIST £12.95, BIORHYTHMS £7.95, ZAPPING ZOMBIES £6.95, UTILITY PAC ONE £8.95, UTILITY PAC TWO £8.95, UTILITY TAPE ONE £7.95, MACRO LIBRARY £12.95, and SERIAL I/O PLUG £3.99

USER GROUP DEMONSTRATIONS ARRANGED

We are continually adding new and exciting products to our range, please send S.A.E. for more details.

ATARI* is a trademark of ATARI CORPORATION

Mail order only, to order send cheque or postal order to:

Computer Support (UK) Ltd
26 Seacourt Road, Abbey Wood,
London, SE2-9UW
Tel: 01-311-7339

All prices include postage & packing. Same day despatch.

SOFTWARE

31 Stoneyhurst road Erdington

U.K SOFTWARE

Hacker..(d).....14.95
Ballblazer.....9.95/14.95
Fractulas.....9.95/14.95
Kennedy App.....call
Theatre Europe.....9.95
Blue Max 2001...9.95/14.95
Mercenary.....9.95/12.95
Strip Poker.....9.95/14.95
Whirlinurds.....9.95/14.95
King of the Ring.....phone

GREMLIN GRAPHICS
ELECTRIC DREAMS
ENGLISH SOFTWARE
U.S GOLD MELBOURNE HOUSE
SECTORSOFT CREATIVE SPARKS
DATABYTE OCEAN NOVAGEN P.S.S.

IMPORTED SOFTWARE

AT A GLANCE

Kybrd Template/Syncalc..soon
Kybrd Template/Synfile..soon

BATTERIES INCLUDED

B-Graph.....69.95
Home Pak.....49.95
Paperclip.....59.95

BRODERBUND

Printshop.....39.95
Data disk 1.....22.95
Data disk 2.....22.95
Printshop paper.....19.95
The Mask of the Sun...43.95
Serpent's Star.....43.95

CAROUSEL SOFTWARE

Brain Strainers(c/d)...9.95
Simulated Computer(c)..9.95
Simulated Computer(d).14.95
Telly Turtle(c).....9.95
Telly Turtle(d).....14.95

EPYX

Koronis Rift.....soon
The Eidolon.....soon

MONARCH DATA SYSTEMS

ABC Basic Compiler....79.95

SSI

Battalion Commander..37.95
Battle for Normandy..37.95
Battle for Shiloh....37.95
Breakthrough/Ardennes57.95
Broadsides.....33.95
Carrier Force.....57.95
Colonial Conquest....37.95
Combat Leader.....34.95
Computer Ambush.....49.95
Computer Baseball....37.95
Computer Quarterback.37.95
Cosmic Balance.....33.95
Cosmic Balance II....33.95
Eagles.....37.95
Epidemic.....29.95
Field of Fire.....37.95
Fortress.....29.95
Gemstone Warrior....37.95
Imperium Galactum...33.95
Kampfgruppe.....57.95
Knights of the Desert34.95
Objective Kursk.....37.95
Op Market Garden....57.95
Panzer Grenadier....37.95
Questron.....57.95
Rails West.....37.95
Reforger '88.....45.95
Shattered Alliance...34.99
Six Gun Shootout....37.95
Tigers in the Snow...37.95
War in Russia.....67.95
50 Mission Crush....33.95

INFOCOM

Cutthroats.....29.95
Deadline.....37.95
Enchanter.....37.95
Hitchhikers guide....29.95
Infidel.....42.95
Planetfall.....37.95
Sea Stalker.....34.95
Suspect.....37.95
Suspended.....37.95
Witness.....37.95
Wishbringer.....29.95
Zork I,II,III.....29.95

MICROPROSE

Crusade in Europe.35.95
Decision in Desert39.95
Gunship.....soon
Silent Service.....soon
Top Secret.....soon

MICROLEAGUE

Baseball.....
Data disk.....
World series disk....
1984 Team disk.....
Allstar roster disk...
Franchise Team disk...
General Manager/owner.

SYNAPSE

Brimstone.....soon
Essex.....39.95
Mindwheel.....39.95
Syncalc.....49.95
Synfile.....49.95
Syntrend.....39.95

MINDSCAPE INC.

Bank st music writer..
Halley Project.....
Crossword Magic.....

ROYAL SOFTWARE

Trivia Quest.....
Trivia Utility disk..
O.S.S

Action.....75.00
Action Toolkit...27.95
Basic XE.....75.00
Basic XL.....60.00
Basic XL Toolkit..27.95
DOS XL inc Bug 65.27.95
Mac/65.....75.00
Mac/65 Toolkit...27.95
Writer's Tool....69.95



WHAT'S NEW? CALL US



HOTLINE 021 384 5080

EXPRESS

phone us now!

Birmingham B24 8HA

IT'S OUR BIRTHDAY!

BUT YOU GET THE GIFT £1 off your next purchase

ST SOFTWARE

ATARI	METACOMCO	INFOCOM
DB Master..... 99.95	Assmebler..... 49.95	Mind ForeverVoyaging. 44.95
Home Planetium..... 49.95	C Assembler..... 89.95	Cutthroats..... 39.95
ST Cobol..... 49.95	Lisp Development Kit. 89.95	Deadline..... 49.95
Two Key Accounting. 79.95	Pascal..... 89.95	Enchanter..... 39.95
Asteriods..... soon	FYDLER MICROPRORAMMING	Hitchhikers Guide... 39.95
Battlezone..... soon	Adminisrator..... 249.95	Infidel..... 44.95
Calc/Clock/Breakout. soon	Appointmaster..... 74.95	Planetfall..... 39.95
Centipede..... soon	Datamaster..... 59.95	Sea Stalker..... 39.95
ST Business Tools... soon	Datastate 2..... 390.00	Sorcerer..... 44.95
Star Raiders..... soon	Mailmate..... 39.95	Starcross..... 49.95
	Mastergraph..... 29.95	Suspect..... 44.95
	Spellmate..... 59.95	Suspended..... 49.95
	Wordmate..... 59.95	Wishbringer..... 39.95
	SIERA ON-LINE	Witness..... 39.95
	Gato..... soon	Zork I..... 39.95
	King's Quest II..... soon	Zork II..... 44.95
	Ultima II..... soon	Zork III..... 44.95
	FTL/OASIS SOFTWARE	MICHTRON
	Sundog..... 39.95	Flight Simulator..... 39.95
	MINDSCAPE	Flipside..... 34.95
	Deja Vu..... soon	Goldrunner..... 29.95
	Halley Project..... soon	IBM-ASCII Transfer... 39.95
	Keyboard Cadet..... soon	M/Disk (Ram Disk)... 34.95
	EXECON SOFTWARE	MI/Term (Comms)..... 79.95
	Taurus Accounts..... 250.00	Mud Pies..... 29.95
	Taurus Inviocing.... 135.00	Soft-spool..... 34.95
	Taurus Printers'.... 500.00	KUMA
		K-Comm..... 49.95
		K-Data..... 49.95
		K-Seka..... 49.95
		K-Spread..... 49.95
		K-Word..... 49.95

Express Letterwriter. 49.95

Mail-order specialists

PLEASE CHECK AVAILABILITY BEFORE PLACING ORDER

----- cut here -----

PLEASE RUSH ME YOUR LATEST PRICELIST

NAME.....

ADDRESS.....

£1 OFF
voucher

USE BEFORE 31-12-85

STARS

by Paul Lay

If you want to write a good space game you need a good background and what better than a scrolling starfield such as used in STAR RAIDERS or GALAXIAN?

The programs presented here give you various starfields to which you can add your own game play. Listing 1 is a simple scrolling star field which uses one missile and a Display List Interrupt service routine to provide an excellent set of scrolling stars which are independent of the playfield. The routine is shorter than it looks as lines 160 - 290 are merely a demo to illustrate how printing to the screen does not affect the stars. Listing 2 is a better version that uses a much more complex Display List Interrupt to give a 3-D effect. Lines 10 - 440 provide the basic routine with the remainder of the program giving a demonstration to show the independence of the stars from the playfield. A further demonstration of the use of this routine is given in Listing 3. This includes some machine code routines to allow you to steer through the stars by using a joystick in port 1. To run this one delete lines 450 - 570 from Listing 2 and add the new lines.

Finally for those of you interested in exploring the routines further I have included the assembler source code for the display list interrupt.

```

EI 1 REM *****
JI 2 REM * STAR SCROLLER 1 by Paul Lay *
EA 3 REM * ----- *
IX 4 REM * PAGE 6 MAGAZINE - ENGLAND *
EM 5 REM *****
DS 10 GRAPHICS 24:GRAPHICS 7
YW 20 FOR I=1536 TO 1568
PH 30 READ J:POKE I,J:NEXT I
SW 40 DL=PEEK(560)+256*PEEK(561)
YZ 50 FOR I=DL+6 TO DL+83
OB 60 POKE I,141:NEXT I
JM 70 PM=256*(PEEK(106)-24)
VC 80 FOR I=PM+802 TO PM+959 STEP 2
GP 90 POKE I,1:NEXT I
YL 100 FOR I=1569 TO 1669
RW 110 POKE I,RND(1)*255:NEXT I
KK 120 POKE 54279,PM/256
VR 130 POKE 512,0:POKE 513,6
OO 140 POKE 559,62:POKE 53277,3
IY 150 POKE 54286,192:POKE 704,28
JH 160 REM SILLY DEMO
VC 165 ? CHR$(125);CHR$(29);"
      TAR SCROLLER";
```

```

IE 170 COLOR 1+RND(1)*2
JW 180 X=10+INT(RND(1)*129)
BY 190 Y=INT(RND(1)*65):SOUND 0,200,2,10
WT 200 PLOT X,Y:DRAWTO X,Y+5
SJ 210 DRAWTO X-5,Y+10
SW 220 PLOT X+3,Y
QL 230 DRAWTO X+3,Y+10
UK 240 PLOT X+6,Y
LX 250 DRAWTO X+6,Y+5
YI 260 DRAWTO X+11,Y+10:SOUND 0,0,0,0
TK 270 IF RND(0)<0.1 THEN PUT #6,125:GOTO
      165
UJ 280 POKE 704,16*INT(RND(1)*15)+14
OY 290 GOTO 170
JM 1000 DATA 72,138,72,174,11,212,189
DZ 1010 DATA 33,6,141,10,212,141,4
JB 1020 DATA 208,222,33,6,165,204,41
AK 1030 DATA 1,240,3,222,33,6,230
CC 1040 DATA 204,104,170,104,64
```

```

EI 1 REM *****
KF 2 REM * STAR SCROLLER 2 by Paul Lay *
EA 3 REM * ----- *
IX 4 REM * PAGE 6 MAGAZINE - ENGLAND *
EM 5 REM *****
BJ 10 GRAPHICS 0:POKE 752,1
FM 20 SETCOLOR 1,0,14:SETCOLOR 2,13,0
DR 30 POSITION 11,8
TI 40 ? "STAR SCROLLER 2"
HT 50 POSITION 14,12
IM 60 ? "By Paul Lay"
SR 70 FOR I=1536 TO 1704
PM 80 READ J:POKE I,J:NEXT I
YF 90 GRAPHICS 24:GRAPHICS 23
JQ 100 PM=PEEK(106)-24
NJ 110 POKE 54279,PM:PM=256*PM
VF 120 FOR I=PM+798 TO PM+990 STEP 2
ZC 130 POKE I,1:NEXT I
OO 140 POKE 559,62:POKE 53277,3
FV 150 DL=PEEK(560)+256*PEEK(561)
LA 160 POKE DL+3,205
IL 170 FOR I=DL+6 TO DL+100
KY 180 POKE I,141:NEXT I
BE 190 POKE 512,17:POKE 513,6
ZV 200 I=USR(1536)
RP 210 DATA 104,169,0,141,204,0,173
RD 220 DATA 11,212,208,251,169,192,141
IW 230 DATA 14,212,96,72,138,72,152
IN 240 DATA 72,174,204,0,238,204,0
KG 250 DATA 189,0,4,168,141,10,212
JC 260 DATA 141,4,208,9,8,141,18
DD 270 DATA 208,192,120,144,6,192,136
NM 280 DATA 144,3,200,200,136,152,224
```

```

JI 290 DATA 0,240,3,157,255,3,224
AM 300 DATA 47,208,16,173,10,210,141
CO 310 DATA 47,4,169,88,141,0,2
JK 320 DATA 169,6,141,1,2,104,168
RA 330 DATA 104,170,104,64,72,138,72
IP 340 DATA 152,72,174,204,0,238,204
AJ 350 DATA 0,189,0,4,168,141,10
KI 360 DATA 212,141,4,208,9,8,141
PK 370 DATA 18,208,192,120,144,6,192
MQ 380 DATA 136,144,3,200,200,136,152
SQ 390 DATA 224,95,240,12,173,205,0
CB 400 DATA 140,205,0,157,0,4,76
AO 410 DATA 163,6,169,0,141,204,0
EA 420 DATA 173,10,210,141,205,0,169
CL 430 DATA 17,141,0,2,169,6,141
GZ 440 DATA 1,2,104,168,104,170,104,64
HP 450 REM DEMONSTRATION #1
RC 460 FOR I=1 TO 2000:NEXT I
ZK 470 SETCOLOR 0,1,10:SETCOLOR 1,1,8
UJ 480 SETCOLOR 2,1,6
EO 490 X=INT(139*RND(0))
CD 500 Y=INT(75*RND(0)+10)
WO 510 FOR I=X TO X+15
OO 520 COLOR 1:PLOT I,Y+10:DRAWTO I,Y
ND 530 COLOR 2:DRAWTO I+5,Y-5:NEXT I
GY 540 COLOR 3:FOR I=Y TO Y+10
MX 550 PLOT X+16,I:DRAWTO X+21,I-5
QH 560 NEXT I:IF RND(0)>0.1 THEN 490
HF 570 ? #6;CHR$(125);:GOTO 490

```

```

IN 450 REM DEMONSTRATION #2
IK 455 REM FOR STAR SCROLLER 2
OU 460 FOR I=1705 TO 1752
AQ 470 READ J:POKE I,J:NEXT I
MQ 480 SETCOLOR 0,0,14:SETCOLOR 1,7,10
NP 490 COLOR 1:PLOT 79,40:DRAWTO 79,44
IV 500 PLOT 79,54:DRAWTO 79,50
LH 510 PLOT 69,47:DRAWTO 74,47
NA 520 PLOT 89,47:DRAWTO 84,47
OA 530 COLOR 2:PLOT 67,38:DRAWTO 91,38
VS 540 DRAWTO 91,56:DRAWTO 67,56
TW 550 DRAWTO 67,38
AD 560 S=PEEK(632)
HJ 570 IF S=7 THEN I=USR(1705)
OT 580 IF S=11 THEN I=USR(1715)
RC 590 IF S=14 THEN I=USR(1725)
TB 600 IF S=13 THEN I=USR(1746)
PP 610 GOTO 560
BY 620 DATA 162,95,222,0,4,202,16
FU 630 DATA 250,104,96,162,95,254,0
CC 640 DATA 4,202,16,250,104,96,162
FS 650 DATA 1,189,0,4,157,255,3
MM 660 DATA 232,224,96,208,245,104,96
JH 670 DATA 162,94,189,0,4,157,1
OI 680 DATA 4,202,208,247,104,96

```

```

1000 W=#0600      1300 CPX #500      1610 CPY #120
1010 SETUP       1310 BE0 EXIT1  1620 BCC SKIP2
1020 PLA         1320 STA POSITIONS-1,X 1621 CPY #136
1030 LDA #500    1330 EXIT1    1622 BCC SKIP2+1
1040 STA LINECOUNT 1340 CPX #52F  1630 INY
1050 REPEAT      1350 BNE CONT1  1640 INY
1060 LDA $D400   1360 LDA $D20A  1650 SKIP2
1070 BNE REPEAT  1370 STA POSITIONS+52F 1660 DEY
1080 LDA #192    1380 LDA HDLI2&#00FF 1670 TYA
1090 STA $D40E   1390 STA 512    1680 CPX #55F
1100 RTS         1400 LDA HDLI2/$0100 1690 BE0 EXIT2
1110 DLI1        1410 STA 513    1700 LDA LAST
1120 PHA         1420 CONT1    1710 STY LAST
1130 TXA         1430 PLA      1720 STA POSITIONS,X
1140 PHA         1440 TAY      1730 JMP EXITS
1150 TYA         1450 PLA      1740 EXIT2
1160 PHA         1460 TAX      1750 LDA #500
1170 LDX LINECOUNT 1470 PLA      1760 STA LINECOUNT
1180 INC LINECOUNT 1480 RTI      1770 LDA $D20A
1190 LDA POSITIONS,X 1490 DLI2    1780 STA LAST
1200 TAY         1500 PHA      1790 LDA HDLI1&#00FF
1210 STA $D40A   1510 TXA      1800 STA 512
1220 STA $D004   1520 PHA      1810 LDA HDLI1/$0100
1222 ORA #500    1530 TYA      1820 STA 513
1224 STA $D012   1540 PHA      1830 EXIT3
1230 CPY #120    1550 LDX LINECOUNT 1840 PLA
1240 BCC SKIP1   1560 INC LINECOUNT 1850 TAY
1241 CPY #136    1570 LDA POSITIONS,X 1860 PLA
1242 BCC SKIP1+1 1580 TAY      1870 TAX
1250 INY         1590 STA $D40A  1880 PLA
1260 INY         1600 STA $D004  1890 RTI
1270 SKIP1       1602 ORA #500  1900 LINECOUNT=5CC
1280 DEY         1604 STA $D012  1910 LAST=5CD
1290 TYA         1920 POSITIONS=5400

```

Listing 4 - Assembler source code

SUNARO

SOFTWARE

STAR CHOICE
 GRAPHICS ART DEPT. DISK £25.95
 ARCADE CONSTRUCTION SET DISK £25.95

HARDWARE

130XE WITH 1050 DISK DRIVE	£260
800XL/DISK DRIVE/SOFTWARE	£240
800XL/RECORDER/SOFTWARE	£ 95
800XL/JOYSTICK/CARTRIDGE	£ 65
1029 DOT MATRIX PRINTER	£190

SOFTWARE

ROM...ROM...ROM...ROM...

DECATHLON	16.95	PITFALL II	16.95
SPACE SHUTTLE	16.95	H.E.R.O.	16.95
MINER 2049er	8.50	BC'S QUEST FOR TIRES	12.75
PACMAN	9.50	CENTPEDE	9.50
SPACE INVADERS	9.50	ASTEROIDS	9.50

CASSETTES...CASSETTES...CASSETTES...

MERCENARY	48k 8.50	WHIRLINURD	48k 8.50
MR DO	48k 8.50	GHOSTCHASER	48k 8.50
MIG ALLEY ACE	48k 8.50	BOUNTY BOB	64k 8.50
STRIP POKER	64k 8.50	QUASIMODO	48k 8.50
POLE POSITION	48k 8.50	DROPZONE	48k 8.50
CHOP SUEY	48k 7.50	HI JACK	48k 6.95
COLOURSPACE	48k 6.50	HOVER BOVVER	32k 6.50
SPOT THE BALL	32k 8.50	COLOSSUS CHESS	48k 8.50
ARCHON	48k 9.95	M.U.L.E.	48k 9.95
HARD HAT MACK	48k 8.50	ONE ON ONE	48k 8.50
AIRWOLF	48k 8.50	DECATHLON	48k 8.50
NATO COMMANDER	48k 8.50	ZAXXON	16k 12.75
BRUCE LEE	32k 12.75	F-15 STRIKE EAGLE	48k 12.75
SPACE SHUTTLE	48k 8.50	RIVER RAID	16k 8.50
PITFALL II	48k 8.50	CHUCKIE EGG	48k 5.95
747 FLIGHT SIM.	48k 8.50	RED MOON	32k 5.95
MR DIG	16k 3.75	PENGO	16k 3.75
DANGER RANGER	16k 3.75	SNOKIE	16k 8.50

DISKS...DISKS...DISKS...DISKS...

WAR IN RUSSIA	75.00	KAMPFGRUPPE	57.50
COMPUTER AMBUSH	57.50	REFORGER 88	57.50
CARRIER FORCE	57.50	GALACTIC ADVENTURES	57.50
BROADSIDES	37.50	OBJECTIVE KURSK	37.50
RAILS WEST	37.50	THE COSMIC BALANCE	37.50
FLIGHT SIMULATOR II	44.95	EAGLES	37.50
HOMEWORD	44.95	SUPERSCRIPT	59.95
US DOUBLER	75.00	SPARTADOS	37.50
MERCENARY	10.95	BRUCE LEE	12.75
GT.AMERICAN ROAD RACE	12.75	PINBALL CONSTRUCTION	12.75
MUSIC CONSTRUCTION	12.75	SEVEN CITIES OF GOLD	12.75
ONE ON ONE	9.95	HARD HAT MACK	10.95
M.U.L.E.	12.75	ARCHON	12.75
GHOSTBUSTERS	12.75	MR ROBOT	12.95
BOULDERDASH	13.95	COLOSSUS CHESS	10.95
STRIP POKER	12.75	BEACH HEAD	12.75
DROPZONE	12.75	CONAN	12.75
EXODUS ULTIMA III	16.95	POLE POSITION	12.75
CLAYMORGUE CASTLE	15.25	SPIDERMAN	15.25
HI JACK	9.50	CHOP SUEY	10.95
PENGO	5.75	MR DIG	5.75
DANGER RANGER	5.75	ARENA 3000	5.75

Software available from £2.95

NEW TITLES AVAILABLE IMMEDIATELY ON RELEASE

Send cheques/P.O.'s to Prices include postage and VAT
 SUNARO SOFTWARE (P6)
 P.O. BOX 78, MACCLESFIELD, CHESHIRE, SK10 3PF



185 PCW85P

PCW 85

'We came down here to spend some money' complained a couple of lads from far away Durham. True there was not much you could actually BUY for your ATARI at the PCW show but there was quite a lot to see and the promises of much more support for our machines in the future. The ATARI stand hit you in the face as you turned right from the front door but many of the other goodies took a bit of finding. One thing became obvious from the start - playing the roving reporter AND trying to run your own stand was as hard as trying to complete MINER 2049er with only a limited time allowed for play!

Initially I suppose interest centred around ATARI's three large stands, one of which was set up for public relations purposes with tables and chairs for 'important' visitors and private rooms for interviews, whilst the other two housed dozens of small units occupied by software houses and others who had some product or other for ATARI machines. The set up certainly created the right impression judging by some of the press reports following the show with comments such as 'Atari managed to put at least 50 ST's on their stand' and 'Atari live up to their promise'. What it was basically was a brilliant piece of promotion using the resources of about 30 other companies to promote the ATARI line. Nobody has ever criticised Jack Tramiel for his marketing ability!

Let's start with **ATARI** themselves. For most media men the focus of attention was not the hardware but Jack Tramiel himself who seemed to be constantly surrounded by TV cameras and press men. Most of what he said merely reinforced, for the sceptics, what he had said before and there were certainly no major new announcements. 520ST's were around in force with just the odd colour monitor but the promised CD ROM unit did not turn up and the solitary 260ST and HARD DISK DRIVE were locked away in a huge glass case on centre stage. What you could see was very impressive but the presentation led to suspicion and rumours. Let us hope that the 260ST is close to production and that it will be available soon in the UK for the future of many of the software houses producing entertainment packages could depend heavily on existing ATARI owners having available a new generation machine they can afford.

To many of those existing owners though the ATARI stand may have been a disappointment for the support of the 130XE or XL machines was minimal with almost all the emphasis on the 520ST. Among those companies showing software for the 8-bit machines were **English Software** with their martial arts program CHOP SUEY and **Bignose Software** who now have the rights to produce THE PAY OFF for the Atari and other machines. Future releases

reported by

Les Ellingham

include another two adventures OPERA HOUSE and THE MASK plus a multitasking FORTH system for the 800/XL entitled pFORTH. A newcomer to the ATARI was **Blue Ribbon Software** who had two titles, DIAMOND MINE and SCREWBALL translated from the BBC and to be available at the remarkable price of just £2.50 each. Three further titles are planned and all five will be available on one disk for just £9.95. **Mirrorsoft** now have BOULDER-DASH from First Star and FIRST STEPS WITH THE MR MEN for young children at £9.95 and £8.95 respectively. **Miracle Technology** had their MULTI-VIEWTERM communications software and DATARI interface hooked up and exploring Telecom Gold. There was more 8-bit software elsewhere in the show but not much more on the ATARI stand.

So on to the star of the show - the 520ST which had a very impressive range of software - admittedly much of it only in the demo stage - ranging from low price entertainment packages right up to the very top end business applications where you pay so much for the program that they give you the machine free! Included were many languages and development

packages which are likely to be among the first releases but overall the breadth of software that is being developed for this machine is quite amazing.

Starting close to ATARI themselves we had companies such as **Digital Research** showing GEMDraw and various GEM packages many of which are supposed to be included with the machine itself but which had not been completed and **BOS Software** with the BOS Operating System and associated packages of interest only to serious business users. Up in this category were **WASP Software** with dedicated packages for the Printing, Accountancy, Insurance and Legal professions. **Metacomco** who developed the BASIC for the ST had a Macro Assembler for just £49.95, PASCAL at £89.95 and an IBM CROSS DEVELOPMENT SYSTEM which would set you back a cool £1,000! You wouldn't buy that of

Computers who have made a name among QL users have a whole range of applications planned at a standard price of £49.95. Among these are K-SPREAD, a spreadsheet that uses the Mouse and Windows, K-SEKA, a very fast Editor/Assembler, K-DATA which is a database allowing transfer to and from other K-series applications, K-WORD a word processor and K-COMM a communications and Viewdata terminal program. To top all this off they have a book coming out - *The Atari ST Explored*.

Softtechnics have a couple of programs transported from the Macintosh. TIMELINK allows you to plan any time or date related activity and RHYTHM, 'part spreadsheet, part calculator'. Back on the language/development side, **Hisoft** promise a full range after Christmas - they say they will not rush things - which will include DevpacST a sophisticated editor/assembler/debugger.

readily available! One adventure that you could actually buy at the time of the show was LANDS OF HAVOC from **Microdeal**, a 2000 screen arcade adventure for just £19.95. Another adventure, or rather two adventures comes from **Talent Computer Systems** who bring you WEST and THE LOST KINGDOM OF ZKUL both of which have been successful on the QL. These two come on one 3½" disk for the inclusive price of £24.95.

One of the first American companies to announce the translation of their existing software to the ST are the acknowledged masters of Adventure, **Infocom** who are translating their complete range. ZORK1 and HITCHHIKERS GUIDE TO THE GALAXY were actually available for purchase at the show. Of the graphics based programs the most impressive was CHESS from **Intelligent Chess Software** with a true 3-D board on screen. And there was more which I didn't get a chance to see including an interpreter from **BTM** allowing BBC programs to be run, a promised 'ELITE' type package from **Firebird**, and CASH TRADER from **Quest International**. In all, the software under development and likely to be available towards the end of this year and early next year is truly astonishing in its variety and holds great promise for establishing the ST as THE machine of 1986.

So far we have covered only the ATARI stand, but what of the rest of the show?

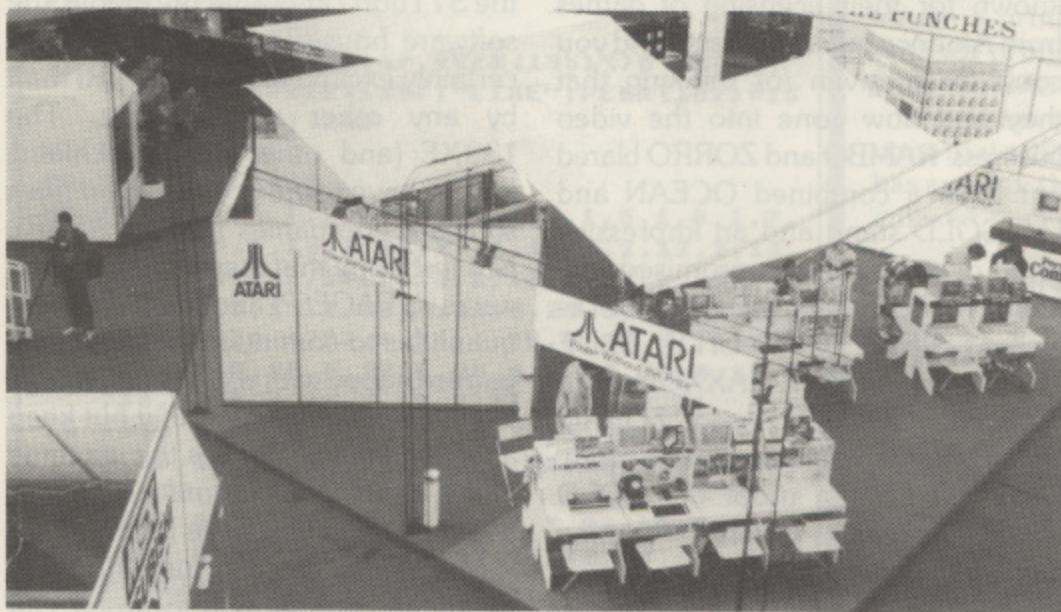

course but think of the promise that it holds for future software availability on the ST. **GST Systems** had an EDITOR/ASSEMBLER and a CP/M EMULATOR allowing CP/M programs such as Wordstar and dBase II to run on the ST.

Languages and general business applications were the dominant type of software and among them we had **Talent Computer Systems** with a file management system called FLEXFILE allowing many different types of single file applications to be handled. **TDI Software** had TDI MODULA-2/ST billed as the best language for modular programming as well as UCSD PASCAL an industry standard operating system. **Kuma**

So far you might be forgiven in thinking that the ST is just a business machine, and without the 260ST that is just what it might turn out to be, but a number of companies have committed themselves to providing entertainment software for the ST. Graphics and sound on a new machine take a lot of exploring and you cannot expect the best for some time so most of the announced packages were of the style of text adventures or the like with one notable exception, BRATACCAS from **Psygnosis**. I must admit that I didn't get a chance to see it but others raved over it and some called it the game of the show! One to look out for when it is released, which will presumably not be until colour monitors are

As far as ATARI was concerned the rest of the show was dominated by two companies, Activision and Ariolasoft. Four games were on active display at the **Activision** stand, RESCUE ON FRACTALUS and BALLBLAZER and somewhat unexpectedly as they are only just available in the States, KORONIS RIFT and THE EIDOLON which again feature fractal graphics and look to be a couple of stunners. Lack of time prevented a proper look but what I did see was very impressive and hopefully we can bring you a full review shortly. After a lengthy period in which they appeared to desert the ATARI, Activision are bringing out some really top class software over the coming

months. Some programs will be available by the time you read this but those to look out for include HACKER one of the most innovative programs of recent times in which you explore a host computer you have accidentally accessed. There are no instructions, no rules, no help. The screen just say 'Log on please!' For adventurers comes MINDSHADOW a fully illustrated graphic adventure with animation. THE DESIGNER'S PENCIL is a creative program combining both art and music and GAMEMAKER allows you to create your own arcade style games with options for novice and advanced programmers. The 'ultimate' flight simulator is said to be SPACE SHUTTLE designed in consultation with NASA where you control none other than the Shuttle itself. Finally from Activision comes THE GREAT AMERICAN CROSS COUNTRY ROAD RACE a driving simulation in which you race through 25 cities across the States.

Ariolasoft are also supporting ATARI in a big way by bringing to the UK some of the best in entertainment and application software from the U.S.A. Their stand was dominated by a huge projection TV screen showing music videos which was commandeered midway through the show by Jeff Minter for use in demonstrating COLOURSPACE. Not many watched the videos but once Colourspace was up and running crowds lined up along the balcony. Ariolasoft have already released many of the Electronic Arts programs at super prices and promise more to come. PINBALL CONSTRUCTION SET, MUSIC CONSTRUCTION SET and SEVEN CITIES OF GOLD should be widely available by now and all have a superb reputation from past imports. In the 'mid-price' range at £9.95 on disk only they have AXIS ASSASSIN a sort of Centipede and D-BUG in which you investigate the failed Operating System of a computer. Coming soon is ARCHON II: ADEPT which carries the ARCHON game to new heights and a new strategy game called THINK! played on a 6 x 6 grid. Ariolasoft are not just into games though for they have signed an agreement with Batteries Included to bring out their range of Personal Productivity programs. All of these have received superb reviews

in the U.S. and we can now look forward to wide availability here. NEW PAPERCLIP is a professional word processor to retail at £59.95 and HOMEPAK combines a word processor, database and telecommunications package in one program for just £39.95. B/GRAPH is the best graph program available for the ATARI and is worth £49.95 for anybody who has any business applications they want to run on an 8-bit machine. Other releases to look out for are GOLF CONSTRUCTION SET and PAINTBOX both on disk or cassette.

Several companies have tried to bring U.S. software over here in the past with varying degrees of success but both Ariolasoft and Activision have the resources to make it succeed. First class presentation and promotion should ensure that the best from the U.S continues to come our way.

U.S.GOLD of course are well known for their licensing of games from America but from their stand you could be forgiven for thinking that they had now gone into the video business. RAMBO and ZORRO blared out from a combined OCEAN and U.S.GOLD stand and an impressive array of software was promised including many strategy titles from SSI as well as NEW YORK CITY, BLUE MAX 2001, SUPER ZAXXON from Synapse, GOONIES and ZORRO from Datasoft and many, many more. Look out for the usual U.S.GOLD colour spreads in the coming months.

And among the rest we had **Anirog** who have TRIVIA - a version of the popular Trivial Pursuit at £7.95 with FIVE-A-SIDE and JUMP JET to come. **Llamasoft** showed a prototype version of COLOURSPACE running on one of the few ST's hooked up to a colour monitor (a Microvitec) and had a great psychedelically painted 130XE! **Novagen Software** had their own stand for MERCENARY, the successor to ENCOUNTER although they were late setting up their stand so I didn't get a chance to see it although visitors to the PAGE 6 stand raved about it. **Audiogenic Software** had XL and XE versions of the MICRO SWIFT SPREADSHEET and **Alligata Software** had SHOOT EM UP (I

wonder if this is the old C.S. Software game?). **Beyond Software** at last promise an Atari version of one of First Star's titles, SUPERMAN and **Precision Software** has SUPERSCRIPT. **System 3 Software** were apparently banned for promoting TWISTER with scantily clad 'harlots' but still promise versions of TWISTER, INTERNATIONAL KARATE and THE NITRO GYCLERIC NINJA for the ATARI.

Tynesoft Computer Software, who I missed, apparently had a range of software prepared for the 260ST and there were books on the ST and XL/XE, a printer interface cable from **Connexions** at £39.95 and probably a lot more that I failed to see.

So was it all worth it? Well, the PCW Show of 1985 was certainly the best showing for ATARI in the last 5 years and holds great promise for the future success of ATARI. Whether that success will be heavily slanted towards the ST I don't know but the media, the software houses and the press were certainly excited more by ATARI than by any other manufacturer. The 130XE (and other 8-bit machines) look to have some good support from software companies new to ATARI, let's just hope that they advertise their wares (in PAGE6?) and sell in sufficient quantities to continue that support. If you are happy with you existing machine it is worth sticking with it but keep an eye on the ST for it is the machine of the future. Maybe not for a year or two though so you have time.

Meanwhile those of us who have made the commitment to an ST can look forward to the voyage of discovery all over again only this time the field is wider, the rewards potentially greater and the time spent programming a lot longer. Already I know of over 20 books planned for the ST between now and February and there will be plenty more. There will be hundreds of items of software and much of it will come from the UK.

Jim Capparell of ANTIC was impressed by the amount of software being developed. Leonard Tramiel was astonished at the amount of software British companies had developed in such a short time. 'Much more than in the U.S.' Who knows what we may see at the ATARI USER SHOW next May!

Fireworks

```

EH 0 REM *****
JE 1 REM * FIREWORKS by Matthew Jones *
DZ 2 REM * ----- *
QA 3 REM * THIS WAS ONE OF MY EARLY *
      *PROGRAMS AND IS INEFFICIENTLY*
IZ 4 REM *CODED BUT IT LOOKS VERY GOOD.*
      * WHEN RUN SCREEN WILL BLANK. *
GG 5 REM * TURN OFF LIGHTS IN THE ROOM *
      * IF ANYONE IMPROVES IT, LET *
PG 6 REM * ME HAVE A COPY! *
EO 7 REM *****
PJ 20 N=2:C=0:GRAPHICS 10:F=0:FOR I=0 TO
      8:POKE 704+I,0:NEXT I
YV 30 COLOR 1
EL 40 POKE 704,0
MT 50 FIRE=2000
GH 200 DATA 1.9,1.2,1.8,-1.3,2.1,1.4,2.0,
      -1.4,1.5,1.1,-.7,1.2,.9,.9,-1,1.7,.8,
      2,-.9
AB 210 DATA 2.2,0.3, 2.3,-.3
GV 240 F=F+1:IF F=13 THEN GOTO FIRE
DX 250 RESTORE 200:FOR I=1 TO F:READ H,W:
      NEXT I:RESTORE 1000:TRAP 800
OX 300 READ X,Y:X=INT(X*W):Y=INT(Y*2*H)
AH 310 PLOT 40+X,190-Y:C=C+1:IF C>10 THEN
      C=0:N=N+1:IF N>9 THEN N=1
JY 330 COLOR N
QW 340 J=J+1
MM 350 GOTO 300
BJ 800 TRAP 40000:IF PEEK(195)<>6 THEN ?
      "ERROR ";PEEK(195);"LINE";PEEK(187)*25
      6+PEEK(186):END
NZ 805 N=1:C=0
NR 810 GOTO 240
XD 1000 DATA 1,1,1,2,1,3,1,4,1,5,1,6,1,7,
      1,8,1,9,1,10,1,11,2,11,1,12,2,12,2,13
SN 1010 DATA 2,14,2,15,2,16,2,17,2,18,2,1
      9,3,20,3,19,2,20,3,21,3,20,3,21,4,22
QQ 1020 DATA 4,23,4,24,4,25,5,22,5,23,5,2
      4,5,25,5,26,6,27,6,26,5,27,6,28,6,29,6
      ,30,7,28,7,29,7,30,7,31,7,32,8,31
LA 1030 DATA 8,32,8,33,8,34,9,33,9,34,9,3
      5,10,35,10,36,11,36,11,37,12,37,12,38,
      13,38,13,39,14
FP 1035 DATA 39,15,39,3,22,3,23,18,3
AM 1040 DATA 19,39,20,39,15,40,16,40,17,4
      0,18,40,19,38,20,38,20,37,21,38,21,37,
      22,36,21,36,22,35,23,35,23,34,23,33
FF 1050 DATA 24,33,24,32,24,31,25,30,25,2
      9,25,28,26,26,25,27,23
GP 2000 FOR Z=1 TO 8
DZ 2005 FOR I=6 TO 0 STEP -1:POKE 706+I,P
      EEK(705+I):NEXT I
WX 2010 FOR I=1 TO 15:NEXT I
DT 2020 A=A-2+16*(A=0)
KM 2030 POKE 705,(B*16+A)
MY 2035 NEXT Z
UM 2037 B=B+1-16*(B=15)
HT 2040 POKE 77,0:GOTO 2000

```

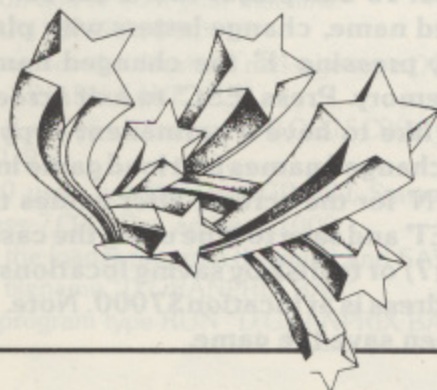

DATABYTE

THE GRAPHICS ART DEPARTMENT

The GAD is the most powerful, most versatile graphics design program available for the Atari Home Computers. Its simplicity of use makes it a joy for people of all ages to paint with. It has more than 30 different commands.

An incredible 128 different colours can be used in any one picture. A three stage **Zoom feature** allows on the ability to do very detailed and intricate work.

Other features include the use of **text in your pictures** in several different sizes. **Velocity draw mode**, **Eclipse draw**, **Circle draw**, **Triangle draw**, **Kaleidoscope draw**, **Square draw** and **Ray line draw** are but a few of the drawing features available.

Invert/Rotate/Mirror/Flip and a **Move** feature make for easy design. The move feature allows one to move any part of the picture to the location of their choice. You can use the 40 paint brushes available or create your own and save them to disk. Edit character allows pattern paint, fill mode and Rainbow special effects make the GAD the best graphics program available for your Atari. If you own a printer you can obtain a printout of your creations. The GAD works with all printer models. You can use pictures created with the GAD in your own programs/software etc.

There have been several graphics packages, but none that satisfied all your needs. Now, at last, the GAD has arrived. Don't believe us, see for yourself. You'll be amazed.

Disk £29.95 - available NOW.

COMING SOON

ARCADE CONSTRUCTION SET

AT A STORE NEAR YOU
AVAILABLE NOVEMBER 1985

LOOK OUT FOR OUR ADVENTURE SERIES
AND STATE OF THE ART ARCADE GAMES

DATABYTE products are available from:

SILICA SHOP 01 309 1111
SOFTWARE EXPRESS 021 384 5080
A.S.WOOTTON & SONS 0270 214118
SILICON CHIP LTD 0753 70639
PEATS ELECTRONICS IRELAND 01 749972/3/4
MICROBYTE 051 630 6933,
DATASCAPE 01 723 0562, ORDEM, SUNARO and
other good computer shops.

If you have any problem obtaining any of these products then you can order direct. All cheques, P.O.'s should be made payable to DATABYTE.

Post to:
DATABYTE, Suite 31A, Grove Terrace, Highgate
Road, London, NW5 1PL Telephone 01 482
1755

GRAND

PRIX II

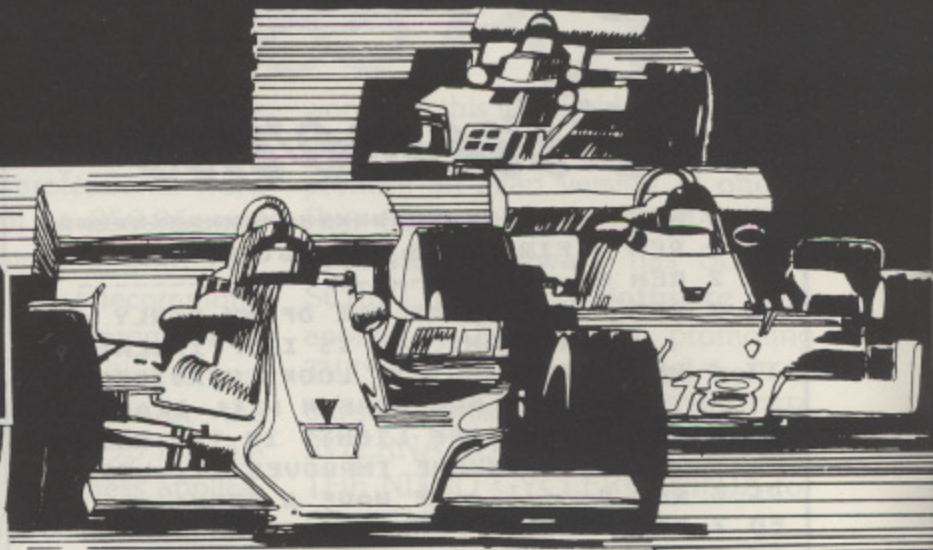

Grand Prix II is a one or two player game requiring joysticks to race your car(s) against the fourteen cars controlled by the computer. You have a plan view of the track with safe cornering speeds shown on the inside of each bend. You will have to exceed these speeds to win but if you take a bend at a speed in excess of 30 m.p.h. above the safe speed your speed will reduce to the safe bend speed simulating a skid, and your tyres' life will be reduced. Fuel and tyres are reduced as the game progresses. If the tyres reach 10 you have to keep to safe cornering speeds. Reduce your tyre strength to 0 and you will be wiped off screen and take no further part in the race. The same applies if your fuel reaches 0.

Player one's speed, tyres, fuel, and current lap will be shown on the bottom left of screen, with the same information for player two on the bottom right. Above player two's position and lap readout, 'POS=' will show the position of each car as it passes the finishing line during the race so you can see exactly which cars are the leaders. If a down facing arrow is shown the last car to pass the line was a back marker (lower than 9th place). You can access pits on any lap (but not along starting straight) and race from 5 laps and up to 80.

The cars are capable of around 230 m.p.h with slip streaming but this depends on each cars engine performance. At the start of each race each car receives it's top speed capability and it's accelerating capability, which will not change during that race, then it will receive it's position on the grid. The minimum top speed allowed for each car is 160 m.p.h. You accelerate by pressing fire button, decelerate by releasing button and brake by pulling joystick back.

Player one's car is yellow, player two's black. Pressing the 'X' key at any time during race will pause the action and erase the yellow (player one) car. Press any number key to continue the race and then computer car No.14's condition is shown in place of player one's. Note that player two (black car) will be erased automatically by the computer if the fire button on joystick 2 is not pressed at start of race, after this it cannot be taken out of race unless forced by lack of tyres or fuel. You can, if you wish, take no part in the race and just sit back and watch the computer cars compete. When you erase either player or both the computer will use that player's colour for some of its cars.

At the end of the race the FINISHING RESULTS screen will appear and will list the driver's finishing positions.

COMPUTER CARS

Yellow computer cars are driven by the most experienced and have the better chance of the faster cars. The driver's experience and car performance then reduce through blue then red to the most inexperienced, and least likely to receive a hot car, represent by black.

REQUIRES 48K

by Chris Darkes

SPECIAL KEYS

X	Exit yellow car **
S	Pits for player one
P	Pits for player two
SPACE	Pause **
ESC	Terminate race

** Note. Press number keys to resume after these key strokes.

SPECIAL SCREENS

From original screen (FINISHING RESULTS) you can access a DATA CHANGE SCREEN by pressing 'D', or you can access the NAME CHANGE SCREEN by pressing 'N'.

DATA CHANGE SCREEN

With player one's joystick select race length (default is 20 laps) then press fire to input new selection, and continue through this screen changing whatever default settings you wish, they will stay at your new set values till you access this screen again when they will revert to default. On this screen you can change laps, visual speed (cars will appear to go faster to it's actual speed, effectively making the track seem longer or shorter to the cars), computer car's handicap (higher the setting the less competitive they will be), and player one and player two handicaps (works the same way as computer handicap to allow different skilled player's to compete on a equal chance of success).

NAME CHANGE SCREEN

Press 'E' to cycle through driver's numbers and names Player one is car 15 and player two is car 16. When you have the desired name, change letters with player one's joystick and by pressing 'E' the changed name will be entered into memory. Press 'ESC' to exit screen.

If you would like to have a permanent copy of Grand Prix II with the changed names just load game in the usual way and press 'N' for the screen, alter names then press 'SYSTEMRESET' and save to tape using the cassette save routine (Listing 7) or to disk by saving locations \$5C00 to \$9C00. Run address is at location \$7000. Note. You must not race and then save the game.

```

EI 1 REM *****
WC 2 REM *      GRAND PRIX II      *
FM 3 REM *      by Chris Darkes    *
TB 4 REM *
EN 5 REM *      Four parts - Listing 1 *
ED 6 REM *      ----- *
JA 7 REM *      PAGE 6 MAGAZINE - ENGLAND *
EP 8 REM *****
NO 9 REM
BP 10 REM SAVE"D:GRANPRIX.1
BA 11 REM
UY 50 ? CHR$(125):? "Cassette(0) or Disk(
1) ";:INPUT TYPE:POKE 1792,TYPE:? CHR$(
125)
BK 100 TRAP 190:SCREEN=559:POKE SCREEN,0:
MEM=23551:LIN=0:RESTORE 1000
HX 110 FOR I=1 TO 25:READ A
VF 115 DATLINE=PEEK(183)+256*PEEK(184):LI
N=DATLINE-1000
LL 120 POKE MEM+(LIN*25)+I,A:NEXT I
LX 130 GOTO 110
BM 190 POKE 559,34:IF PEEK(195)<>6 THEN ?
"ERROR - CHECK TYPING":END
FB 200 IF PEEK(1792) THEN RUN "D:GRANPRIX
.2"
HK 210 CLOAD
PR 999 END
WU 1000 DATA 0,0,0,0,0,0,0,0,24,24,24,2
4,0,24,0,0,102,102,102,0,0,0,0,0
FZ 1001 DATA 102,255,102,102,255,102,0,24
,62,96,60,6,124,24,0,0,102,108,24,48,1
02,70,0,28,54
MQ 1002 DATA 28,56,111,102,59,0,0,24,24,2
4,0,0,0,0,14,28,24,24,28,14,0,0,112,
56
XO 1003 DATA 24,24,56,112,0,0,102,60,255,
60,102,0,0,0,24,24,126,24,24,0,0,0,0,
0
BH 1004 DATA 0,24,24,48,0,0,0,126,0,0,0,0
,0,0,0,0,24,24,0,0,6,12,24,48
KK 1005 DATA 96,64,0,0,60,102,110,118,102
,60,0,0,24,56,24,24,24,126,0,0,60,102,
12,24,48
ZW 1006 DATA 126,0,0,126,12,24,12,102,60,
0,0,12,28,60,108,126,12,0,0,126,96,124
,6,102,60
HP 1007 DATA 0,0,60,96,124,102,102,60,0,0
,126,6,12,24,48,48,0,0,60,102,60,102,1
02,60,0
OS 1008 DATA 0,60,102,62,6,12,56,0,0,0,24
,24,0,24,24,0,0,0,24,24,0,24,24,48,6
CK 1009 DATA 12,24,48,24,12,6,0,0,0,126,0
,0,126,0,0,96,48,24,12,24,48,96,0,0,60
MU 1010 DATA 102,12,24,0,24,0,0,60,102,11
0,110,96,62,0,0,24,60,102,102,126,102,
0,0,124,102
LF 1011 DATA 124,102,102,124,0,0,60,102,9
6,96,102,60,0,0,120,108,102,102,108,12
0,0,0,126,96,124

```

```

WU 1012 DATA 96,96,126,0,0,126,96,124,96,
96,96,0,0,62,96,96,110,102,62,0,0,102,
102,126,102
HP 1013 DATA 102,102,0,0,126,24,24,24,24,
126,0,0,6,6,6,6,102,60,0,0,102,108,120
,120,108
FB 1014 DATA 102,0,0,96,96,96,96,96,126,0
,0,99,119,127,107,99,99,0,0,102,118,12
6,126,110,102
VL 1015 DATA 0,0,60,102,102,102,102,60,0,
0,124,102,102,124,96,96,0,0,60,102,102
,102,108,54,0
ST 1016 DATA 0,124,102,102,124,108,102,0,
0,60,96,60,6,6,60,0,0,126,24,24,24,24,
24,0,0
CB 1017 DATA 102,102,102,102,102,126,0,0,
102,102,102,102,60,24,0,0,99,99,107,12
7,119,99,0,0,102
FP 1018 DATA 102,60,60,102,102,0,0,102,10
2,60,24,24,24,0,0,126,12,24,48,96,126,
0,0,30,24
SC 1019 DATA 24,24,24,30,0,0,64,96,48,24,
12,6,0,0,120,24,24,24,24,120,0,0,8,28,
54
MB 1020 DATA 99,0,0,0,0,0,0,0,0,255,0,0
,54,127,127,62,28,8,0,24,24,24,31,31
SB 1021 DATA 24,24,24,3,3,3,3,3,3,3,3,24,
24,24,248,248,0,0,0,24,24,24,248,248,2
4
XF 1022 DATA 24,24,0,0,0,248,248,24,24,24
,3,7,14,28,56,112,224,192,192,224,112,
56,28,14,7
PA 1023 DATA 3,1,3,7,15,31,63,127,255,0,0
,0,0,15,15,15,15,128,192,224,240,248,2
52,254,255
RL 1024 DATA 15,15,15,15,0,0,0,0,240,240,
240,240,0,0,0,0,255,255,0,0,0,0,0,0
JL 1025 DATA 0,0,0,0,0,255,255,0,0,0,0,24
0,240,240,0,28,28,119,119,8,28,0,0
,0
XF 1026 DATA 0,31,31,24,24,24,0,0,0,255,2
55,0,0,0,24,24,24,255,255,24,24,24,0,0
,60
HM 1027 DATA 126,126,126,60,0,0,0,0,255
,255,255,255,192,192,192,192,192,192,1
92,192,0,0,0,255
QA 1028 DATA 255,24,24,24,24,24,24,255,25
5,0,0,0,240,240,240,240,240,240,240,24
0,24,24,24,31,31
VC 1029 DATA 0,0,0,120,96,120,96,126,24,3
0,0,0,24,60,126,24,24,24,0,0,24,24,24,
126,60
NP 1030 DATA 24,0,0,24,48,126,48,24,0,0,0
,24,12,126,12,24,0,0,0,24,60,126,126,6
0,24

```

DISK USERS

1. Type each listing, check it with TYPO and save to disk using the filename shown on line 10 of each listing.
2. Switch off and re-boot your machine.
3. Type RUN "D:GRANPRIX.1"
4. When you see the 'finished' message type DOS and choose option K - BINARY SAVE.
5. DOS 2.0 or 2.5 users type GP.OBJ,5C00,9C00,7000 and press RETURN.
6. DOS 3.0 users use filename: GP.OBJ, Start address: 5C00, End address: 7C00, Run address: 7000.
7. Type in the loader program (listing 5) and SAVE to the same disk using filename "D:GRANPRIX.BAS".
8. To run program type RUN "D:GRANPRIX.BAS".

CASSETTE USERS

1. Type in each listing, check it with TYPO and CSAVE to cassette with each listing following the last.
2. Switch off and re-boot your machine.
3. Rewind tape, CLOAD and RUN the first program.
4. As buzzer sounds, CLOAD and RUN remaining programs until the 'finished' prompt appears.
5. Without switching off the machine, type in the cassette loader program (Listing 6) and CSAVE it to a new tape. Leave tape in position.
6. Type in the cassette save program (Listing 7) and RUN it. When signalled with 2 buzzes press RECORD and PLAY and hit RETURN.
7. Rewind tape CLOAD first program and RUN it. Leave PLAY button pressed and hit RETURN when you hear the buzz.

If you have problems running the game from cassette try POKE 742,91 after power up and before the first load or try typing G.40 after the game has loaded.

KS 1031 DATA 0,0,0,60,6,62,102,62,0,0,96,
96,124,102,102,124,0,0,0,60,96,96,96,6
0,0
KA 1032 DATA 0,6,6,62,102,102,62,0,0,0,60
,102,126,96,60,0,0,14,24,62,24,24,24,0
,0
QU 1033 DATA 0,62,102,102,62,6,124,0,96,9
6,124,102,102,102,0,0,24,0,56,24,24,60
,0,0,6
PR 1034 DATA 0,6,6,6,6,60,0,96,96,108,120
,108,102,0,0,56,24,24,24,24,60,0,0,0,1
02
IO 1035 DATA 127,127,107,99,0,0,0,124,102
,102,102,102,0,0,0,60,102,102,102,60,0
,0,0,124,102
CR 1036 DATA 102,124,96,96,0,0,62,102,102
,62,6,6,0,0,124,102,96,96,96,0,0,0,62,
96,60
ZZ 1037 DATA 6,124,0,0,24,126,24,24,24,14
,0,0,0,102,102,102,102,62,0,0,0,102,10
2,102,60
EP 1038 DATA 24,0,0,0,99,107,127,62,54,0,
0,0,102,60,24,60,102,0,0,0,102,102,102
,62,12
JB 1039 DATA 120,0,0,126,12,24,48,126,0,0
,24,60,126,126,24,60,0,24,24,24,24,24,
24,24,24
JR 1040 DATA 0,126,120,124,110,102,6,0,8,
24,56,120,56,24,8,0,16,24,28,30,28,24,
16,0,112
UC 1041 DATA 112,70,64,96,2,2,2,2,2,2,2,2
,2,2,2,2,2,2,2,2,2,2,2,6
WT 1042 DATA 6,6,6,65,0,96,0,0,0,0,0,0,0,
0,0,0,0,0,0,0,0,0,0,0,0
DC 1043 DATA 0,0,0,0,0,0,0,0,0,0,0,0,0,38
,41,46,41,51,40,41,46,39,0,48,47
KW 1044 DATA 51,41,52,41,47,46,51,0,0,0,0,
0,0,0,0,0,0,0,0,0,0,0,0,0,0,0,0
TS 1047 DATA 0,0,0,0,0,0,0,0,0,0,0,0,0,0,
0,17,115,116,0,0,0,0,0,0,0,0,0
IL 1049 DATA 0,0,0,0,0,18,110,100,0,0,0,0,
0,0,0,0,0,0,0,0,0,0,0,0,0,0,0
RE 1050 DATA 0,0,0,0,0,0,0,0,0,0,0,0,0,0,
0,0,0,0,0,0,19,114,100,0,0
VT 1052 DATA 0,0,0,0,0,0,0,0,0,0,0,20,116,1
04,0,0,0,0,0,0,0,0,0,0,0,0,0,0
DH 1054 DATA 21,116,104,0,0,0,0,0,0,0,0,0,
0,0,0,0,0,0,0,0,0,0,0,0,0,0,0
JB 1055 DATA 0,0,0,0,0,0,0,0,0,0,0,0,0,0,
0,22,116,104,0,0,0,0,0,0,0,0,0,0
PL 1057 DATA 0,0,0,0,0,23,116,104,0,0,0,0,
0,0,0,0,0,0,0,0,0,0,0,0,0,0,0,0
XX 1058 DATA 0,0,0,0,0,0,0,0,0,0,0,0,0,0,
0,0,0,0,0,0,24,116,104,0,0
BS 1060 DATA 0,0,0,0,0,0,0,0,0,0,0,25,116,1
04,0,0,0,0,0,0,0,0,0,0,0,0,0,0
JM 1061 DATA 0,0,0,0,0,0,0,0,0,0,0,0,0,0,
0,0,0,0,0,0,0,0,0,0,0,17
EZ 1062 DATA 16,116,104,0,0,0,0,0,0,0,0,0,
0,0,0,0,0,0,0,0,0,0,0,0,0,0,0
RX 1063 DATA 0,0,0,0,0,0,0,0,0,0,0,0,0,0,
17,17,116,104,0,0,0,0,0,0,0,0,0
MO 1065 DATA 0,0,0,0,17,18,116,104,0,0,0,
0,0,0,0,0,0,0,0,0,0,0,0,0,0,0
LF 1066 DATA 0,0,0,0,0,0,0,0,0,0,0,0,0,0,
0,0,0,0,0,17,19,116,104,0,0
UG 1068 DATA 0,0,0,0,0,0,0,0,0,17,20,116,
104,0,0,0,0,0,0,0,0,0,0,0,0,0
KS 1069 DATA 0,0,0,0,0,0,0,0,0,0,0,0,0,0,
0,0,0,0,0,0,0,0,0,17
CX 1070 DATA 21,116,104,0,0,0,0,0,0,0,0,0,
0,0,0,0,0,0,0,0,0,0,0,0,0,0,0
KB 1071 DATA 0,0,0,0,0,0,0,0,0,0,0,0,0,0,
17,22,116,104,0,0,0,0,0,0,0,0,0
DG 1076 DATA 0,0,0,0,0,0,0,112,114,101,
115,115,0,115,116,97,114,116,0,116,111
,0,114,97
JM 1077 DATA 99,101,0,0,0,0,0,0,0,0,0,0,
0,0,0,0,0,0,0,0,0,0,0,0,0,0,0

YK 1078 DATA 0,0,0,183,178,169,180,180,16
5,174,0,162,185,0,0,0,0,0,0,0,0,0,227,
232,242
NY 1079 DATA 233,243,0,228,225,242,235,22
9,243,0,0,0,0,0,0,0,0,0,0,0,0,0,0,0
WZ 1133 DATA 0,0,0,112,112,112,68,40,135,
4,4,4,4,4,4,4,4,4,4,4,4,4,4,4
KF 1134 DATA 4,4,4,4,4,4,4,15,2,2,65,0,13
5,0,0,0,0,0,0,0,132,87,99,87,87
TA 1135 DATA 235,87,87,235,87,87,235,87,8
7,107,87,87,107,87,87,107,87,87,107,89
,87,87,87,87,87
LJ 1136 DATA 87,87,87,87,87,86,91,0,0,132
,85,66,87,87,235,87,87,235,87,87,235,8
7,87,107,87
HV 1137 DATA 87,107,87,87,107,87,87,107,8
7,89,87,87,87,87,87,87,87,87,86,86,85,
86,91,0,87
AL 1138 DATA 87,140,0,0,0,0,0,0,0,0,0,0,
0,0,5,84,1,0,0,0,0,0,0,0,0
QW 1139 DATA 0,0,0,0,0,0,0,113,115,122,3,
87,86,0,87,86,113,114,122,0,0,0,0,0,4
PX 1140 DATA 84,84,84,84,84,84,1,0,0,0,0,
4,86,87,87,87,87,87,87,87,87,86,91,0,0
YG 1141 DATA 0,87,87,0,87,87,0,0,0,0,0,0,
0,4,83,84,1,0,0,0,0,0,0,0,0
ED 1142 DATA 4,86,85,87,87,87,87,87,87,87
,87,87,86,91,0,0,87,87,0,87,87,0,0,0,0
PQ 1143 DATA 0,0,4,83,84,1,0,0,0,0,0,0,
0,4,87,87,1,0,0,0,0,0,0,0,0,0
PA 1144 DATA 0,3,85,86,91,0,87,87,0,87,87
,0,0,0,0,0,4,83,84,1,0,0,0,0,0
QE 1145 DATA 0,0,0,4,87,87,1,113,118,122,
0,0,0,0,113,117,122,3,87,86,0,87,87,0,
87
ZZ 1146 DATA 87,0,0,0,0,4,83,84,1,0,0,0,0,
0,0,0,0,4,87,87,1,0,0,0,0,0
JF 1147 DATA 0,0,0,0,0,0,0,0,0,87,87,0,87,8
7,0,87,87,0,0,0,4,83,84,1,0,0
GR 1148 DATA 0,0,0,0,0,0,4,87,87,1,0,0,0,
0,4,86,86,86,86,91,0,0,0,87,87
BO 1149 DATA 0,87,87,0,87,87,0,0,4,83,84,
1,0,0,0,0,0,0,0,0,4,87,87,1,0
ZJ 1150 DATA 0,0,0,4,87,87,85,87,86,86,0,
0,0,87,87,0,87,87,0,87,87,0,4,83,84
NP 1151 DATA 1,0,0,0,0,0,0,0,0,4,87,87,1,
0,0,0,0,4,87,86,1,0,9,87,86
UC 1152 DATA 0,0,0,87,87,0,87,87,0,87,87,
4,83,84,1,0,0,0,0,0,0,0,0,4,87
MR 1153 DATA 87,1,0,0,0,0,4,87,87,1,118,1
22,4,87,86,0,0,0,87,87,0,87,87,0,87
HS 1154 DATA 87,86,84,1,0,0,0,0,0,0,0,4
,87,87,1,0,0,0,0,4,87,87,1,0
AR 1155 DATA 0,4,87,87,1,0,0,0,87,87,0,87
,87,0,86,87,84,1,0,0,0,0,113,118,122
BB 1156 DATA 0,4,87,87,1,0,0,0,0,4,87,87,
1,0,0,4,87,87,1,0,0,0,0,87,87
LR 1157 DATA 0,87,87,0,86,85,7,118,122,0,
0,0,0,0,0,4,87,87,1,0,0,0,0,4,87
MK 1158 DATA 87,1,0,0,4,87,87,1,0,0,0,0,0,
,87,87,0,87,87,0,86,87,86,86,87,87
TT 1159 DATA 87,87,87,87,87,85,87,1,0,0,0,
,0,4,87,87,1,0,0,4,87,87,1,0,0,0
HY 1160 DATA 0,0,0,87,87,0,87,87,0,131,86
,87,87,87,87,87,87,87,87,86,1,0,0,0
RC 1161 DATA 0,4,87,87,1,0,0,4,87,86,1,11
6,122,0,0,0,120,122,87,87,0,87,87,0,0
MH 1162 DATA 0,0,0,0,0,0,0,0,0,0,0,113,
122,122,4,87,87,1,0,0,4,86,87,1
ZW 1163 DATA 0,0,0,0,0,0,0,10,87,86,0,87,
87,0,0,0,0,0,0,0,0,0,0,0,0,0,0
WP 1164 DATA 0,0,0,0,4,87,87,1,0,0,0,86,8
6,85,86,87,87,87,87,87,87,85,86,86
HV 1165 DATA 0,87,87,0,0,4,86,87,87,87,87
,87,87,87,87,87,87,87,87,85,86,1,0,0,0
JY 1166 DATA 0,3,86,86,87,87,87,87,87,87,
87,87,86,86,1,0,87,87,0,4,86,87,87,87,
87
QE 1167 DATA 87,87,87,87,87,87,87,87,87,8

6,1,0,0,0,0,0,0,0,0,0,0,0,0,0,0,0
TQ 1168 DATA 0,0,113,116,122,4,87,86,0,86
,85,7,113,113,122,0,0,0,0,0,0,0,0,0,0
YK 1169 DATA 0,0,0,0,0,0,0,0,0,0,0,0,0,0,0,0,
0,0,0,0,0,10,85,86,1,0,3
TE 1170 DATA 87,87,86,87,87,87,87,87,87,87,8
7,87,87,87,87,87,87,87,87,87,87,87,87,87,
87,87,87
QC 1171 DATA 87,87,87,87,87,87,87,87,87,87,8
7,86,1,0,0,0,3,87,87,87,87,87,87,87,87,87,
,87
QY 1172 DATA 87,87,87,87,87,87,87,87,87,87,8
7,87,87,87,87,87,87,87,87,87,87,87,87,87,
87,87,86
UR 1173 DATA 1,0,0,0,0,0,16,0,0,0,0,0,0,0,0,
,0,0,0,0,0,0,0,0,0,0,0,0

EI 1 REM *****
VH 2 REM * GRAND PRIX II - LISTING 2 *
EK 3 REM *****
NO 9 REM
CN 10 REM SAVE"D:GRANPRIX.2
BA 11 REM
GG 100 TRAP 190:SCREEN=559:POKE SCREEN,0:
MEM=27901:LIN=0:RESTORE 1000
HX 110 FOR I=1 TO 25:READ A
VF 115 DATLINE=PEEK(183)+256*PEEK(184):LI
N=DATLINE-1000
LL 120 POKE MEM+(LIN*25)+I,A:NEXT I
LX 130 GOTO 110
BM 190 POKE 559,34:IF PEEK(195)<>6 THEN ?
"ERROR - CHECK TYPING":END
GP 200 IF PEEK(1792) THEN RUN "D:GRANPRIX
.3"
HK 210 CLOAD
PR 999 END
GZ 1000 DATA 0,0,0,0,0,0,0,0,0,0,0,0,0,0,
0,0,0,0,51,29,16,16,16,0,0
UP 1001 DATA 0,0,0,0,0,0,0,0,0,0,0,0,84,5
1,29,16,16,16,0,0,0,0,0,0,0
TQ 1002 DATA 0,0,48,47,51,29,0,0,52,29,0,
0,0,38,29,0,0,0,48,29,0,0,0,44,29
OP 1003 DATA 0,0,87,52,29,0,0,0,38,29,0,0,
,0,48,29,0,0,0,44,29,0,0,0,0,0
HP 1010 DATA 0,0,0,0,0,0,0,0,116,116,116,
116,116,116,116,116,116,116,116,116,11
6,116,96,96,0
CQ 1014 DATA 0,0,0,0,128,128,128,128,128,
128,128,128,128,120,128,128,128,128,12
8,128,0,4,8,10,13
OT 1015 DATA 16,17,18,19,20,28,30,32,34,3
2,32,0,0,0,0,0,0,0,0,0,0,0,0,0,0,0
OJ 1016 DATA 0,0,0,0,0,0,0,0,0,0,0,0,0,0,
0,0,0,0,255,254,252,251,249,248,246
ND 1017 DATA 245,243,242,240,239,237,236,
234,233,0,0,0,0,0,0,0,0,0,0,0,0,0,0,
0
TW 1019 DATA 0,0,0,0,0,0,0,0,0,0,0,0,0,0,
0,0,0,0,0,0,0,0,2,2
JM 1020 DATA 2,2,2,2,2,2,2,2,2,2,2,2,2,2,
0,0,0,0,0,0,0,0,0,0
QW 1021 DATA 0,0,0,0,65,104,62,101,59,9
8,56,95,53,92,50,89,47,86,44,83,135,13
5,135,135
BT 1022 DATA 135,135,135,135,135,135,135,
135,135,135,135,135,87,87,87,87,87,87,
87,87,87,87,87,87,87,87,87
YK 1023 DATA 87,87,87,0,0,0,0,0,0,0,0,0,0,
,0,0,0,0,0,0,0,0,0,0,0,0
OZ 1025 DATA 0,0,0,0,0,0,0,0,0,0,0,0,0,0,
0,0,0,0,0,0,0,0,0,2
DZ 1026 DATA 5,0,21,0,0,0,0,0,130,140,110
,100,60,40,80,150,160,160,60,120,240,1
20,240,0,0
FE 1027 DATA 0,0,0,0,0,0,0,0,0,0,0,0,0,0,
0,11,20,35,15,12,10,9,13,10,12
GF 1028 DATA 10,13,23,0,0,0,0,0,0,0,0,0,0,
0,0,0,0,0,0,0,0,0,0,0,0

,0,0,0,0,0,0,0,0,0,0,0,0,0,0,0,0,0
ZQ 1030 DATA 0,0,0,0,7,7,7,7,7,7,7,7,7,
7,7,7,7,7,169,0,141,48,2
CP 1031 DATA 141,1,210,141,5,210,169,96,1
41,49,2,169,92,141,244,2,169,96,141,74
,151,169,170,141,73
BE 1032 DATA 151,160,0,162,0,169,0,32,72,
151,200,238,73,151,169,0,205,73,151,20
8,3,238,74,151,192
IH 1033 DATA 16,208,233,232,224,16,240,19
,160,0,173,73,151,24,105,24,141,73,151
,144,215,238,74,151,76
JD 1034 DATA 35,112,169,96,141,74,151,169
,170,141,73,151,169,1,141,129,141,160,
0,204,130,141,240,63,185
CF 1035 DATA 224,141,10,10,10,10,170,169,
0,132,232,32,72,151,238,73,151,169,0,2
05,73,151,208,3,238
CC 1036 DATA 74,151,238,129,141,169,16,20
5,129,141,208,226,169,1,141,129,141,24
,173,73,151,105,25,141,73
SK 1037 DATA 151,144,3,238,74,151,200,204
,130,141,208,193,174,31,208,202,169,35
,205,252,2,208,3,76,0
KN 1038 DATA 114,169,58,205,252,2,208,3,7
6,0,118,236,31,208,208,231,169,0,141,6
5,151,169,105,141,66
KF 1039 DATA 151,169,0,141,73,151,169,135
,141,74,151,32,64,151,32,72,151,238,65
,151,169,0,205,65,151
QK 1040 DATA 208,3,238,66,151,238,73,151,
169,0,205,73,151,208,3,238,74,151,169,
142,205,74,151,208,217
EG 1041 DATA 169,32,205,73,151,208,210,17
3,32,111,141,74,151,72,160,0,173,10,21
0,153,32,111,200,192,16
FO 1042 DATA 208,245,169,0,160,0,162,0,21
7,32,111,240,17,200,192,16,208,246,160
,0,24,105,1,201,0
IZ 1043 DATA 208,237,76,107,113,72,189,16
,111,153,16,141,141,73,151,192,14,240,
18,192,15,240,19,192,6
SN 1044 DATA 48,5,169,105,76,93,113,169,2
33,76,93,113,169,97,76,93,113,169,64,2
4,109,240,140,32,72
SL 1045 DATA 151,232,104,76,37,113,160,0,
160,0,104,153,32,111,200,192,16,208,24
8,169,152,141,244,2,169
IB 1046 DATA 0,141,48,2,169,0,141,8,210,1
33,8,169,3,141,15,210,169,135,141,49,2
,160,0,173,10
TU 1047 DATA 210,74,74,24,121,96,140,153,
96,140,200,192,16,208,239,160,0,173,10
,210,74,74,74,24,121
BV 1048 DATA 112,140,153,112,140,200,192,
16,208,238,208,217,162,0,169,37,141,1,
210,169,36,141,5,210,169
HU 1049 DATA 255,141,0,210,141,4,210,169,
140,133,20,164,19,200,196,19,208,252,1
69,255,141,252,2,32,32
HF 1050 DATA 142,76,0,112,0,0,0,0,0,0,0,
,0,0,0,0,0,0,0,0,0,0,0,0,0,0,0
BE 1051 DATA 0,0,0,0,0,0,0,169,0,141,48,2
,141,129,141,169,129,141,49,2,169,224,
141,65,151
EL 1052 DATA 169,132,141,66,151,162,0,160
,0,169,16,141,61,129,169,16,141,60,129
,185,0,132,157,65,129
MB 1053 DATA 157,105,129,200,232,224,16,2
08,241,173,105,129,141,129,141,238,61,
129,169,26,205,61,129,208,8
YO 1054 DATA 169,16,141,61,129,238,60,129
,162,0,169,28,205,252,2,208,3,76,0,112
,173,120,2,201,11
AA 1055 DATA 240,18,201,7,240,24,201,14,2
40,36,201,13,240,59,173,129,141,76,190
,114,202,224,255,208,12
XJ 1056 DATA 162,15,76,130,114,232,224,16
,208,2,162,0,189,105,129,141,129,141,7

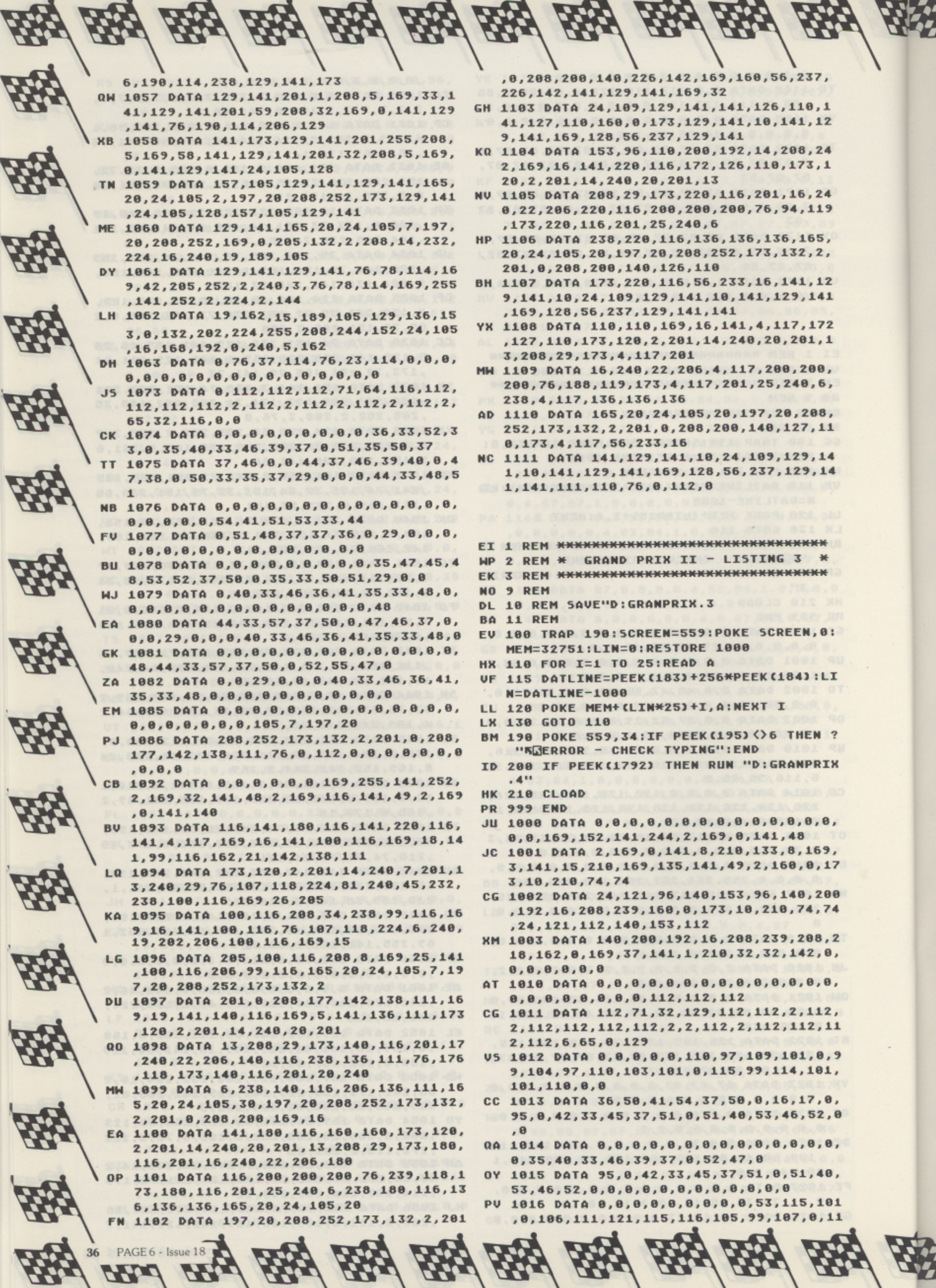

6,190,114,238,129,141,173
 QW 1057 DATA 129,141,201,1,208,5,169,33,1
 41,129,141,201,59,208,32,169,0,141,129
 ,141,76,190,114,206,129
 XB 1058 DATA 141,173,129,141,201,255,208,
 5,169,58,141,129,141,201,32,208,5,169,
 0,141,129,141,24,105,128
 TN 1059 DATA 157,105,129,141,129,141,165,
 20,24,105,2,197,20,208,252,173,129,141
 ,24,105,128,157,105,129,141
 ME 1060 DATA 129,141,165,20,24,105,7,197,
 20,208,252,169,0,205,132,2,208,14,232,
 224,16,240,19,189,105
 DY 1061 DATA 129,141,129,141,76,78,114,16
 9,42,205,252,2,240,3,76,78,114,169,255
 ,141,252,2,224,2,144
 LH 1062 DATA 19,162,15,189,105,129,136,15
 3,0,132,202,224,255,208,244,152,24,105
 ,16,168,192,0,240,5,162
 DH 1063 DATA 0,76,37,114,76,23,114,0,0,0,
 0,0,0,0,0,0,0,0,0,0,0,0,0,0,0,0,0,0
 JS 1073 DATA 0,112,112,112,71,64,116,112,
 112,112,112,2,112,2,112,2,112,2,112,2,
 65,32,116,0,0
 CK 1074 DATA 0,0,0,0,0,0,0,0,0,36,33,52,3
 3,0,35,40,33,46,39,37,0,51,35,50,37
 TT 1075 DATA 37,46,0,0,44,37,46,39,40,0,4
 7,38,0,50,33,35,37,29,0,0,0,44,33,48,5
 1
 NB 1076 DATA 0,0,0,0,0,0,0,0,0,0,0,0,0,0,
 0,0,0,0,0,54,41,51,53,33,44
 FV 1077 DATA 0,51,48,37,37,36,0,29,0,0,0,
 0,0,0,0,0,0,0,0,0,0,0,0,0,0,0,0,0,0
 BU 1078 DATA 0,0,0,0,0,0,0,0,0,35,47,45,4
 8,53,52,37,50,0,35,33,50,51,29,0,0
 WJ 1079 DATA 0,40,33,46,36,41,35,33,48,0,
 0,0,0,0,0,0,0,0,0,0,0,0,0,0,0,0,0,0,48
 EA 1080 DATA 44,33,57,37,50,0,47,46,37,0,
 0,0,29,0,0,0,40,33,46,36,41,35,33,48,0,
 48,44,33,57,37,50,0,52,55,47,0
 ZA 1082 DATA 0,0,29,0,0,0,40,33,46,36,41,
 35,33,48,0,0,0,0,0,0,0,0,0,0,0,0,0,0
 EM 1085 DATA 0,0,0,0,0,0,0,0,0,0,0,0,0,0,
 0,0,0,0,0,0,105,7,197,20
 PJ 1086 DATA 208,252,173,132,2,201,0,208,
 177,142,138,111,76,0,112,0,0,0,0,0,0,0,
 0,0,0
 CB 1092 DATA 0,0,0,0,0,0,169,255,141,252,
 2,169,32,141,48,2,169,116,141,49,2,169
 ,0,141,140
 BV 1093 DATA 116,141,180,116,141,220,116,
 141,4,117,169,16,141,100,116,169,18,14
 1,99,116,162,21,142,138,111
 LQ 1094 DATA 173,120,2,201,14,240,7,201,1
 3,240,29,76,107,118,224,81,240,45,232,
 238,100,116,169,26,205
 KA 1095 DATA 100,116,208,34,238,99,116,16
 9,16,141,100,116,76,107,118,224,6,240,
 19,202,206,100,116,169,15
 LG 1096 DATA 205,100,116,208,8,169,25,141
 ,100,116,206,99,116,165,20,24,105,7,19
 7,20,208,252,173,132,2
 DU 1097 DATA 201,0,208,177,142,138,111,16
 9,19,141,140,116,169,5,141,136,111,173
 ,120,2,201,14,240,20,201
 QO 1098 DATA 13,208,29,173,140,116,201,17
 ,240,22,206,140,116,238,136,111,76,176
 ,118,173,140,116,201,20,240
 MW 1099 DATA 6,238,140,116,206,136,111,16
 5,20,24,105,30,197,20,208,252,173,132,
 2,201,0,208,200,169,16
 EA 1100 DATA 141,180,116,160,160,173,120,
 2,201,14,240,20,201,13,208,29,173,180,
 116,201,16,240,22,206,180
 OP 1101 DATA 116,200,200,200,76,239,118,1
 73,180,116,201,25,240,6,238,180,116,13
 6,136,136,165,20,24,105,20
 FN 1102 DATA 197,20,208,252,173,132,2,201

,0,208,200,140,226,142,169,160,56,237,
 226,142,141,129,141,169,32
 GH 1103 DATA 24,109,129,141,141,126,110,1
 41,127,110,160,0,173,129,141,10,141,12
 9,141,169,128,56,237,129,141
 KQ 1104 DATA 153,96,110,200,192,14,208,24
 2,169,16,141,220,116,172,126,110,173,1
 20,2,201,14,240,20,201,13
 NV 1105 DATA 208,29,173,220,116,201,16,24
 0,22,206,220,116,200,200,200,76,94,119
 ,173,220,116,201,25,240,6
 HP 1106 DATA 238,220,116,136,136,136,165,
 20,24,105,20,197,20,208,252,173,132,2,
 201,0,208,200,140,126,110
 BH 1107 DATA 173,220,116,56,233,16,141,12
 9,141,10,24,109,129,141,10,141,129,141
 ,169,128,56,237,129,141,141
 YK 1108 DATA 110,110,169,16,141,4,117,172
 ,127,110,173,120,2,201,14,240,20,201,1
 3,208,29,173,4,117,201
 MW 1109 DATA 16,240,22,206,4,117,200,200,
 200,76,188,119,173,4,117,201,25,240,6,
 238,4,117,136,136,136
 AD 1110 DATA 165,20,24,105,20,197,20,208,
 252,173,132,2,201,0,208,200,140,127,11
 0,173,4,117,56,233,16
 NC 1111 DATA 141,129,141,10,24,109,129,14
 1,10,141,129,141,169,128,56,237,129,14
 1,141,111,110,76,0,112,0
 EI 1 REM *****
 WP 2 REM * GRAND PRIX II - LISTING 3 *
 EK 3 REM *****
 NO 9 REM
 DL 10 REM SAVE"D:GRANPRIX.3
 BA 11 REM
 EV 100 TRAP 190:SCREEN=559:POKE SCREEN,0:
 MEM=32751:LIN=0:RESTORE 1000
 HK 110 FOR I=1 TO 25:READ A
 UF 115 DATLINE=PEEK(183)+256*PEEK(184):LI
 N=DATLINE-1000
 LL 120 POKE MEM+(LIN*25)+I,A:NEXT I
 LX 130 GOTO 110
 BM 190 POKE 559,34:IF PEEK(195)<>6 THEN ?
 "ERROR - CHECK TYPING":END
 ID 200 IF PEEK(1792) THEN RUN "D:GRANPRIX
 .4"
 HK 210 CLOAD
 PR 999 END
 JU 1000 DATA 0,0,0,0,0,0,0,0,0,0,0,0,0,0,
 0,0,169,152,141,244,2,169,0,141,48
 JC 1001 DATA 2,169,0,141,8,210,133,8,169,
 3,141,15,210,169,135,141,49,2,160,0,17
 3,10,210,74,74
 CG 1002 DATA 24,121,96,140,153,96,140,200
 ,192,16,208,239,160,0,173,10,210,74,74
 ,24,121,112,140,153,112
 XM 1003 DATA 140,200,192,16,208,239,208,2
 18,162,0,169,37,141,1,210,32,32,142,0,
 0,0,0,0,0,0
 AT 1010 DATA 0,0,0,0,0,0,0,0,0,0,0,0,0,0,
 0,0,0,0,0,0,0,112,112,112
 CG 1011 DATA 112,71,32,129,112,112,2,112,
 2,112,112,112,112,2,2,112,2,112,112,11
 2,112,6,65,0,129
 VS 1012 DATA 0,0,0,0,0,110,97,109,101,0,9
 9,104,97,110,103,101,0,115,99,114,101,
 101,110,0,0
 CC 1013 DATA 36,50,41,54,37,50,0,16,17,0,
 95,0,42,33,45,37,51,0,51,40,53,46,52,0
 ,0
 RA 1014 DATA 0,0,0,0,0,0,0,0,0,0,0,0,0,0,
 0,35,40,33,46,39,37,0,52,47,0
 OY 1015 DATA 95,0,42,33,45,37,51,0,51,40,
 53,46,52,0,0,0,0,0,0,0,0,0,0,0,0,0
 PV 1016 DATA 0,0,0,0,0,0,0,0,0,0,53,115,101
 ,0,106,111,121,115,116,105,99,107,0,11

6,111,0
OA 1017 DATA 99,104,97,110,103,101,0,108,
101,116,116,101,114,0,0,0,0,0,0,0,0,
0,0,97
TW 1018 DATA 110,100,0,112,114,101,115,11
5,0,102,105,114,101,0,116,111,0,105,11
0,112,117,116,0,0,0
KD 1019 DATA 0,0,0,0,0,0,0,0,0,0,0,0,
48,114,101,115,115,0,37,0,116,111,0
WI 1020 DATA 101,110,116,101,114,0,110,97
,109,101,0,0,0,0,0,0,0,0,0,0,0,0,0
QP 1021 DATA 48,50,37,51,51,0,101,115,99,
0,52,47,0,37,56,41,52,0,0,0,0,0,0,0,0
HU 1041 DATA 0,0,0,0,0,0,0,0,0,0,0,0,0,
0,42,33,45,37,51,0,51,40,53,46
YW 1042 DATA 52,0,0,0,0,0,51,52,37,37,50,
41,46,39,0,45,47,51,51,0,0,0,42,47,36
YI 1043 DATA 57,0,51,48,37,37,36,37,50,0,
0,0,0,42,47,40,46,0,51,48,53,50,52,37,
37
PX 1044 DATA 51,0,0,0,42,41,45,0,51,48,33
,50,43,0,0,0,0,0,0,42,33,49,53,37
AK 1045 DATA 0,52,40,37,38,37,37,52,0,0,0
,50,37,36,36,41,37,0,33,50,57,47,53,56
,0
LP 1046 DATA 0,0,48,37,43,57,0,39,50,33,5
1,54,37,50,39,0,0,0,36,41,36,41,33,0,4
8
RX 1047 DATA 53,44,47,54,33,0,0,0,0,33,44
,33,46,0,34,47,46,37,51,0,0,0,0,0,0
AK 1048 DATA 42,33,35,43,57,0,38,44,37,55
,33,50,52,0,0,0,33,44,33,41,46,0,38,50
,47
SZ 1049 DATA 51,52,0,0,0,0,0,46,37,44,51,
47,46,0,48,41,35,43,37,52,0,0,0,46,41
XT 1050 DATA 52,41,0,44,47,53,36,37,50,0,
0,0,0,0,48,33,53,44,0,36,33,50,43,37,5
1
ZW 1051 DATA 0,0,0,0,0,35,40,50,41,51,0,3
6,33,50,43,37,51,0,0,0,0,169,0,221,192
NY 1052 DATA 140,208,21,169,46,221,96,141
,176,14,188,64,141,200,204,138,141,240
,5,169,200,157,192,140,169
BO 1053 DATA 0,133,77,221,240,131,240,16,
157,240,131,173,10,210,74,74,74,74,24,
105,8,157,48,140,188
FM 1054 DATA 208,141,185,144,141,24,105,1
3,141,129,141,189,80,140,56,237,129,14
1,176,6,169,0,157,144,140
PO 1055 DATA 96,141,129,141,188,80,140,18
9,0,142,201,10,176,237,192,160,176,15,
192,130,176,10,192,100,176
SE 1056 DATA 5,201,5,176,221,10,10,10,10,
205,129,141,176,212,10,205,129,141,176
,6,169,2,157,144,140
IK 1057 DATA 96,169,1,157,144,140,96,0,0,
0,0,0,0,0,0,0,0,0,0,0,0,0,0,0,0,0
LG 1058 DATA 0,0,0,0,0,0,0,0,0,0,0,0,0,
0,0,0,0,0,0,0,0,0,0,0,0,0,0,0,0,0
LI 1062 DATA 0,0,169,255,56,253,80,140,20
1,95,144,16,201,155,144,6,56,233,128,7
6,29,134,56,233,70
KD 1063 DATA 76,29,134,24,105,0,10,201,30
,240,31,201,61,240,27,201,92,240,23,20
1,123,240,19,201,154
DU 1064 DATA 240,15,201,185,240,11,201,21
6,240,7,201,247,240,3,76,68,134,56,233
,1,224,14,208,4,141
BX 1065 DATA 0,210,96,141,4,210,96,0,0,0,
0,0,0,0,0,0,0,0,0,0,0,0,0,0,0,0,0
MU 1072 DATA 0,0,0,0,0,0,0,0,112,112,112,
68,40,135,4,4,4,4,4,4,4,4,4,4,4,4
DC 1073 DATA 4,4,4,4,4,4,4,4,4,4,4,4,15,2
,2,65,0,135,0,0,0,0,0,0,0,0,0
BO 1074 DATA 132,87,99,87,87,235,87,87,23
5,87,87,235,87,87,107,87,87,107,87,87,
107,87,87,107,89
AU 1075 DATA 87,87,87,87,87,87,87,87,87,8
7,86,91,0,0,132,85,66,87,87,235,87,87,

235,87,87
OC 1076 DATA 235,87,87,107,87,87,107,87,8
7,107,87,87,107,87,89,87,87,87,87,87,8
7,87,87,86,86
HF 1077 DATA 85,86,91,0,87,87,140,0,0,0,0
,0,0,0,0,0,0,0,0,0,5,84,1,0,0
CA 1078 DATA 0,0,0,0,0,0,0,0,0,0,0,0,113,
115,122,3,87,86,0,87,86,113,114,122,0
GR 1079 DATA 0,0,0,0,4,84,84,84,84,84,84,
1,0,0,0,0,4,86,87,87,87,87,87,87,87
MN 1080 DATA 87,86,91,0,0,0,87,87,0,87,87
,0,0,0,0,0,0,0,4,83,84,1,0,0,0
GL 1081 DATA 0,0,0,0,0,4,86,85,87,87,87,8
7,87,87,87,87,87,86,91,0,0,87,87,0,87
KR 1082 DATA 87,0,0,0,0,0,0,4,83,84,1,0,0
,0,0,0,0,0,0,4,87,87,1,0,0
TK 1083 DATA 0,0,0,0,0,0,3,85,86,91,0,87,
87,0,87,87,0,0,0,0,0,4,83,84,1
LF 1084 DATA 0,0,0,0,0,0,0,4,87,87,1,11
3,118,122,0,0,0,0,113,117,122,3,87,86
JP 1085 DATA 0,87,87,0,87,87,0,0,0,0,4,83
,84,1,0,0,0,0,0,0,0,0,4,87,87
LR 1086 DATA 1,0,0,0,0,0,0,0,0,0,0,0,0,87
,87,0,87,87,0,87,87,0,0,0,4
PP 1087 DATA 83,84,1,0,0,0,0,0,0,0,4,87
,87,1,0,0,0,0,4,86,86,86,86,91
HT 1088 DATA 0,0,0,87,87,0,87,87,0,87,87,
0,0,4,83,84,1,0,0,0,0,0,0,0
LJ 1089 DATA 4,87,87,1,0,0,0,0,4,87,87,85
,87,86,86,0,0,0,87,87,0,87,87,0,87
TJ 1090 DATA 87,0,4,83,84,1,0,0,0,0,0,0,
,0,4,87,87,1,0,0,0,0,4,87,86
XU 1091 DATA 1,0,9,87,86,0,0,0,87,87,0,87
,87,0,87,87,4,83,84,1,0,0,0,0,0
NV 1092 DATA 0,0,0,4,87,87,1,0,0,0,0,4,87
,87,1,118,122,4,87,86,0,0,0,87,87
KD 1093 DATA 0,87,87,0,87,87,86,84,1,0,0,
0,0,0,0,0,0,4,87,87,1,0,0,0,0
PX 1094 DATA 4,87,87,1,0,0,4,87,87,1,0,0,
0,87,87,0,87,87,0,86,87,84,1,0,0
LI 1095 DATA 0,0,113,118,122,0,4,87,87,1,
0,0,0,0,4,87,87,1,0,0,4,87,87,1,0
MM 1096 DATA 0,0,0,87,87,0,87,87,0,86,85,
7,118,122,0,0,0,0,0,0,4,87,87,1,0
EM 1097 DATA 0,0,0,4,87,87,1,0,0,4,87,87,
1,0,0,0,0,0,87,87,0,87,87,0,86
ZC 1098 DATA 87,86,86,87,87,87,87,87,87,8
7,85,87,1,0,0,0,0,4,87,87,1,0,0,4,87
ZN 1099 DATA 87,1,0,0,0,0,0,0,87,87,0,87,
87,0,131,86,87,87,87,87,87,87,87,87,87
TN 1100 DATA 86,1,0,0,0,0,4,87,87,1,0,0,4
,87,86,1,116,122,0,0,0,120,122,87,87
SY 1101 DATA 0,87,87,0,0,0,0,0,0,0,0,0,
0,0,0,0,113,122,122,4,87,87,1,0
BO 1102 DATA 0,4,86,87,1,0,0,0,0,0,0,10
,87,86,0,87,87,0,0,0,0,0,0,0
OU 1103 DATA 0,0,0,0,0,0,0,0,0,4,87,87,1,
0,0,0,86,86,85,86,87,87,87,87,87
BZ 1104 DATA 87,87,85,86,86,0,87,87,0,0,4
,86,87,87,87,87,87,87,87,87,87,87,8
7,85
WK 1105 DATA 86,1,0,0,0,0,3,86,86,87,87,8
7,87,87,87,87,87,86,86,1,0,87,87,0,4
BE 1106 DATA 86,87,87,87,87,87,87,87,87,8
7,87,87,87,87,86,1,0,0,0,0,0,0,0,0,0
RO 1107 DATA 0,0,0,0,0,0,0,0,113,116,122,4,
87,86,0,86,85,7,113,113,122,0,0,0,0,0
TU 1108 DATA 0,0,0,0,0,0,0,0,0,0,0,0,0,
0,0,0,0,0,0,0,0,0,0,10
UV 1109 DATA 85,86,1,0,3,87,87,86,87,87,8
7,87,87,87,87,87,87,87,87,87,87,87,87,
87,87
KH 1110 DATA 87,87,87,87,87,87,87,87,87,8
7,87,87,87,87,87,86,1,0,0,0,3,87,87,87
,87
TI 1111 DATA 87,87,87,87,87,87,87,87,87,8
7,87,87,87,87,87,87,87,87,87,87,87,87,
87,87,87
QG 1112 DATA 87,87,87,87,86,1,0,0,0,0,0,1

6,0,0,0,0,0,0,0,0,0,0,0,0,0,0
MG 1113 DATA 0,0,0,0,0,0,0,0,0,0,0,0,0,0,0,
0,0,0,0,0,0,0,0,0,0,51,29
HI 1114 DATA 16,16,16,0,0,0,0,0,0,0,0,0,0,0,0,
0,0,0,0,84,51,29,16,16,16,0,0
QS 1115 DATA 0,0,0,0,0,0,0,0,0,48,47,51,29,0,
0,52,29,0,0,0,38,29,0,0,0,48,29
TL 1116 DATA 0,0,0,44,29,0,0,87,52,29,0,0,
0,38,29,0,0,0,48,29,0,0,0,44,29
BT 1123 DATA 0,0,0,0,0,0,0,0,0,0,0,0,0,0,11
6,116,116,116,116,116,116,116,116,116,116,
116,116
MS 1124 DATA 116,116,96,96,0,0,0,0,0,0,0,0,
0,0,0,0,0,0,0,0,0,0,0,0,0,0,0
IR 1127 DATA 0,0,0,0,0,0,0,0,0,0,128,128,12
8,128,128,128,128,128,128,128,128,128,128,
128,128,128,128
MU 1128 DATA 0,4,8,10,13,16,17,18,19,20,2
8,30,32,34,32,32,0,0,0,0,0,0,0,0,0,0
YE 1129 DATA 0,0,0,0,0,0,0,0,0,0,0,0,0,0,0,
0,0,0,0,0,0,0,0,0,255,254
SF 1130 DATA 252,251,249,248,246,245,243,
242,240,239,237,236,234,233,0,0,0,0,0,
0,0,0,0,0,0
XS 1133 DATA 0,0,0,2,2,2,2,2,2,2,2,2,2,2,2,
2,2,2,2,2,0,0,0,0,0,0,0
NS 1134 DATA 0,0,0,0,0,0,0,0,0,0,65,104,6
2,101,59,98,56,95,53,92,50,89,47,86,44
SU 1135 DATA 83,135,135,135,135,135,135,1
35,135,135,135,135,135,135,135,135,135,
87,87,87,87,87,87,87,87,87
EI 1 REM *****
XX 2 REM * GRAND PRIX II - LISTING 4 *
EK 3 REM *****
NO 9 REM
EJ 10 REM SAVE'D:GRANPRIX.4
BA 11 REM
BF 100 TRAP 190:SCREEN=559:POKE SCREEN,0:
MEM=36151:LIN=0:RESTORE 1000
HX 110 FOR I=1 TO 25:READ A
VF 115 DATLINE=PEEK(183)+256*PEEK(184):LI
N=DATLINE-1000
LL 120 POKE MEM+(LIN*25)+I,A:NEXT I
LX 130 GOTO 110
BM 190 POKE 559,34:IF PEEK(195)<>6 THEN ?
"ERROR - CHECK TYPING":END
XV 200 ? CHR\$(125):? "Program finish
ed and resident in memory. Check
article for instructions";
UG 210 ? " to save to tape or di
sk."?:? "IMPORTANT: DO NOT SWITCH OF
F MACHINE!"
PR 999 END
JL 1000 DATA 87,87,87,87,87,87,87,87,87,0,0,
0,0,0,0,0,0,0,0,0,0,0,0,0,0,0
LY 1002 DATA 0,0,0,0,0,0,0,0,0,0,0,0,0,0,0,
0,0,0,0,0,0,0,0,1,0
QH 1003 DATA 0,0,0,0,2,5,0,21,0,0,0,0,0,1
30,140,110,100,60,40,60,150,160,160,60
,120
QK 1004 DATA 240,120,240,0,0,0,0,0,0,0,0,
0,0,0,0,0,0,0,0,11,20,35,15,12
TI 1005 DATA 10,9,13,10,12,10,13,23,0,0,0,
0,0,0,0,0,0,0,0,0,0,0,0,0,0,0
SB 1007 DATA 0,0,0,0,0,0,0,0,0,7,7,7,7,7,
7,7,7,7,7,7,7,7,7,7
OF 1008 DATA 32,32,32,32,32,32,32,32,32,32,3
2,32,32,32,32,32,32,0,0,0,0,0,0,0,0,0
FF 1009 DATA 0,0,0,0,0,0,0,0,169,0,205,133,
2,240,5,162,15,76,74,145,173,252,2,201
,33,240
JF 1010 DATA 249,201,62,208,10,172,206,14
0,192,0,208,3,141,206,140,201,10,208,1
0,172,207,140,192,0,208
GA 1011 DATA 3,141,207,140,201,28,208,3,7
6,205,147,201,22,208,5,162,14,76,74,14

5,169,255,141,252,2
YV 1012 DATA 232,224,16,208,2,162,0,224,1
,208,10,164,20,204,128,141,240,245,140
,128,141,169,0,205,137
YZ 1013 DATA 141,240,3,32,192,150,188,32,
141,192,0,240,162,188,0,141,192,0,240,
11,169,0,157,80,140
JK 1014 DATA 222,0,141,76,44,142,188,208,
141,185,144,141,201,240,208,5,169,0,15
7,192,140,188,192,140,192
KM 1015 DATA 0,240,3,32,0,149,224,14,144,
12,169,52,221,112,141,208,5,169,1,157,
144,140,188,144,140
BP 1016 DATA 192,1,240,80,192,2,240,103,2
54,16,140,188,16,140,192,0,208,3,254,1
12,141,189,112,140,24
CR 1017 DATA 105,160,125,128,140,221,80,1
40,144,46,189,96,140,24,125,128,140,12
5,64,140,157,64,140,144,31
IZ 1018 DATA 254,80,140,188,80,140,192,55
,240,12,192,100,240,8,192,140,240,4,19
2,170,208,9,189,96,140
BT 1019 DATA 56,233,15,157,96,140,76,107,
143,169,0,221,80,140,208,3,76,107,143,
56,189,64,140,233,70
QZ 1020 DATA 157,64,140,176,232,222,80,14
0,76,79,143,169,0,221,80,140,208,3,76,
107,143,254,80,141,221
ER 1021 DATA 80,141,208,3,254,96,141,222,
80,140,188,80,140,192,54,240,12,192,99
,240,8,192,139,240,4
NR 1022 DATA 192,169,208,9,189,96,140,24,
105,15,157,96,140,224,14,208,3,76,175,
143,224,15,208,3,76
NH 1023 DATA 235,143,32,0,133,224,13,208,
44,169,0,205,46,141,208,37,162,14,173,
109,141,141,110,141,173
HW 1024 DATA 93,140,141,94,140,173,77,141
,141,78,141,173,173,140,141,174,140,20
6,174,140,206,77,141,160,0
HF 1025 DATA 76,39,144,76,5,145,173,132,2
,201,0,208,6,157,144,140,76,216,143,16
9,1,157,144,140,173
AG 1026 DATA 120,2,201,13,240,11,201,5,24
0,7,201,9,240,3,76,216,143,169,2,157,1
44,140,160,0,169
BI 1027 DATA 52,221,112,141,208,70,169,0,
221,80,140,208,63,76,74,145,173,133,2,
201,0,208,6,157,144
UL 1028 DATA 140,76,20,144,169,1,157,144,
140,173,121,2,201,13,240,11,201,5,240,
7,201,9,240,3,76
OM 1029 DATA 20,144,169,2,157,144,140,160
,20,169,52,221,112,141,208,10,169,0,22
1,80,140,208,3,76,74
OZ 1030 DATA 145,142,129,141,152,170,172,
129,141,185,80,140,217,128,141,240,94,
144,45,185,128,141,24,105,1
UT 1031 DATA 153,128,141,254,20,139,169,2
6,221,20,139,208,73,169,16,157,20,139,
254,19,139,169,26,221,19
VM 1032 DATA 139,208,58,169,16,157,19,139
,254,18,139,76,149,144,185,128,141,56,
233,1,153,128,141,222,20
YH 1033 DATA 139,169,15,221,20,139,208,28
,169,25,157,20,139,222,19,139,169,15,2
21,19,139,208,13,221,18
GG 1034 DATA 139,240,8,169,25,157,19,139,
222,18,139,142,129,141,152,170,173,129
,141,24,105,40,168,169,55
NV 1035 DATA 56,253,96,141,32,0,151,169,5
2,56,253,112,141,32,0,151,169,1,141,13
2,141,189,64,141,140
DL 1036 DATA 129,141,160,255,192,15,240,3
1,200,217,64,141,240,8,176,244,238,132
,141,76,192,144,189,160,140
ZO 1037 DATA 217,160,140,176,3,238,132,14
1,189,64,141,76,192,144,172,129,141,17
3,132,141,32,0,151,189,64

WO 1038 DATA 141,32,0,151,224,14,208,15,1
69,0,205,46,141,208,8,157,64,141,162,1
3,254,64,141,169,0
AB 1039 DATA 221,48,140,240,8,222,48,140,
169,2,157,144,140,189,208,140,24,125,8
0,140,157,208,140,144,19
WF 1040 DATA 254,224,140,189,224,140,205,
136,141,208,8,169,0,157,224,140,76,54,
145,76,44,142,254,80,141
AJ 1041 DATA 169,0,221,80,141,208,3,254,9
6,141,169,54,221,96,141,176,40,189,16,
141,141,73,151,189,32
TJ 1042 DATA 141,141,74,151,189,48,141,32
,72,151,169,0,157,32,141,169,255,141,1
37,141,224,15,208,5,169
FL 1043 DATA 0,141,5,210,76,44,142,189,12
8,140,201,0,240,6,56,233,3,157,128,140
,189,16,141,141,251
DC 1044 DATA 151,189,32,141,141,252,151,1
89,240,140,141,254,151,32,80,151,141,1
31,141,201,87,208,3,76,194
GI 1045 DATA 147,201,85,208,3,76,229,146,
201,89,208,3,76,78,147,201,64,144,80,2
01,240,176,76,201,71
NX 1046 DATA 176,10,168,169,12,157,128,14
0,152,76,223,145,201,97,144,58,201,112
,176,10,168,169,12,157,128
QK 1047 DATA 140,152,76,223,145,201,233,1
44,40,168,169,12,157,128,140,152,169,3
,221,0,142,144,26,188,208
HP 1048 DATA 141,169,240,217,144,141,240,
16,169,255,157,208,140,172,136,141,136
,152,157,224,140,76,44,142,189
QY 1049 DATA 16,141,141,251,151,189,32,14
1,141,252,151,238,254,151,169,8,205,25
4,151,208,5,169,0,141,254
RZ 1050 DATA 151,32,80,151,141,131,141,20
1,87,208,3,76,194,147,201,85,208,3,76,
229,146,201,89,208,3
CR 1051 DATA 76,78,147,189,16,141,141,251
,151,189,32,141,141,252,151,189,240,14
0,141,254,151,206,254,151,169
GQ 1052 DATA 255,205,254,151,208,5,169,7,
141,254,151,32,80,151,141,131,141,201,
87,208,3,76,194,147,201
EC 1053 DATA 85,240,125,201,89,240,199,16
9,60,221,32,140,208,95,189,16,141,141,
251,151,189,32,141,141,252
AE 1054 DATA 151,188,240,140,136,136,192,
255,208,2,160,7,192,254,208,2,160,6,14
0,254,151,32,80,151,141
YJ 1055 DATA 131,141,201,87,240,46,201,85
,240,68,189,16,141,141,251,151,189,32,
141,141,252,151,188,240,140
GR 1056 DATA 200,200,192,8,208,2,160,0,19
2,9,208,2,160,1,140,254,151,32,80,151,
141,131,141,201,87
II 1057 DATA 208,3,76,194,147,201,85,240,
19,169,255,157,208,140,172,136,141,136
,152,157,224,140,254,32,140
DC 1058 DATA 76,44,142,188,208,141,189,80
,140,254,208,141,217,144,141,144,22,24
9,144,141,10,141,129,141,189
IR 1059 DATA 80,141,24,109,129,141,157,80
,141,144,3,254,96,141,188,208,141,185,
176,141,157,0,142,224,14
PU 1060 DATA 144,29,173,129,141,201,65,14
4,4,74,157,48,140,169,45,221,96,141,17
6,8,173,129,141,24,74
PH 1061 DATA 157,48,140,76,194,147,142,12
9,141,169,20,56,237,129,141,10,141,129
,141,173,10,210,205,129,141
TR 1062 DATA 176,232,157,240,131,76,194,1
47,169,17,141,129,141,160,255,189,64,1
41,200,192,16,240,11,217,64
SC 1063 DATA 141,176,246,238,129,141,76,8
8,147,173,129,141,201,26,144,2,169,93,
141,54,139,169,0,157,208
OE 1064 DATA 141,157,160,140,188,208,141,

185,176,141,157,0,142,254,64,141,173,1
38,141,221,64,141,208,50,172
FG 1065 DATA 130,141,138,153,224,141,238,
130,141,189,16,141,141,73,151,189,32,1
41,141,74,151,169,87,32,72
RP 1066 DATA 151,169,0,157,32,141,160,0,2
00,192,16,240,8,217,32,141,240,246,76,
44,142,76,205,147,32
UT 1067 DATA 0,148,169,0,157,32,140,76,44
,142,162,0,189,16,141,141,73,151,189,3
2,141,201,0,240,9
PL 1068 DATA 141,74,151,189,48,141,32,72,
151,232,224,16,208,229,96,208,248,205,
129,141,176,173,169,2,157
PE 1069 DATA 144,140,96,0,0,0,0,0,0,0,1
89,16,141,141,73,151,189,32,141,141,74
,151,189,48
PT 1070 DATA 141,32,72,151,173,251,151,15
7,16,141,141,73,151,173,252,151,157,32
,141,141,74,151,173,254,151
AO 1071 DATA 157,240,140,173,131,141,157,
48,141,224,14,240,48,224,15,240,53,224
,7,144,20,169,0,205,46
KF 1072 DATA 141,208,4,224,10,176,29,169,
105,24,125,240,140,76,115,148,169,0,20
5,47,141,208,4,224,3
BG 1073 DATA 144,18,169,233,24,125,240,14
0,76,115,148,169,97,24,125,240,140,76,
115,148,169,64,24,125,240
BU 1074 DATA 140,32,72,151,254,160,140,22
2,0,142,96,0,0,0,0,0,0,0,0,0,0,0,0,0
JJ 1079 DATA 0,0,0,0,0,0,0,0,0,0,0,0,0,0,
0,0,0,189,48,141,201,83,208,3,76
ET 1080 DATA 65,150,169,1,221,192,140,208
,43,169,60,221,80,140,176,8,169,1,157,
144,140,76,37,149,169
GK 1081 DATA 0,157,144,140,188,224,140,20
0,204,136,141,208,74,189,48,141,201,84
,240,79,201,87,208,3,76
PK 1082 DATA 53,150,189,16,141,141,251,15
1,189,32,141,141,252,151,189,240,140,1
41,254,151,238,254,151,160,8
EC 1083 DATA 204,254,151,208,5,169,0,141,
254,151,32,80,151,201,84,240,21,238,25
4,151,204,254,151,208,5
ZO 1084 DATA 169,0,141,254,151,32,80,151,
201,84,240,1,96,141,131,141,169,1,157,
192,140,76,44,150,189
DH 1085 DATA 16,141,141,251,151,189,32,14
1,141,252,151,189,240,140,168,136,192,
255,208,2,160,0,140,254,151
RJ 1086 DATA 32,80,151,141,131,141,201,83
,240,11,201,84,240,4,201,87,208,13,76,
44,150,188,96,141,192
MZ 1087 DATA 0,240,238,76,44,150,189,16,1
41,141,251,151,189,32,141,141,252,151,
238,254,151,169,8,205,254
XT 1088 DATA 151,208,5,169,0,141,254,151,
32,80,151,141,131,141,201,83,240,11,20
1,84,240,14,201,87,240
NP 1089 DATA 10,76,247,149,188,96,141,192
,0,240,238,76,44,150,189,16,141,141,25
1,151,189,32,141,141,252
LU 1090 DATA 151,238,254,151,169,8,205,25
4,151,208,5,169,0,141,254,151,32,80,15
1,141,131,141,201,83,240
UC 1091 DATA 9,201,84,240,12,201,87,240,8
,96,188,96,141,192,0,240,240,169,0,157
,224,140,32,0,148
YU 1092 DATA 96,173,135,141,157,240,140,1
69,0,157,192,140,96,169,0,157,224,140,
221,80,140,240,6,169,2
PY 1093 DATA 157,144,140,96,169,0,221,96,
141,208,10,189,176,140,197,19,208,22,7
6,60,149,157,96,141,157
SW 1094 DATA 112,141,164,19,200,200,196,2
0,176,1,200,152,157,176,140,96,0,0,0,0
,0,0,0,0
BE 1095 DATA 0,169,255,56,253,80,140,201,

95,144,16,201,155,144,6,56,233,128,76,
157,150,56,233,70,76
DD 1096 DATA 157,150,24,105,0,10,224,14,2
08,3,141,0,210,96,0,0,0,0,0,0,0,0,0,
0
OV 1097 DATA 0,0,0,0,0,0,0,0,0,0,0,0,
0,96,0,0,0,0,0,0,0,0,0
MG 1100 DATA 0,0,0,0,72,169,16,141,129,14
1,104,201,10,144,9,56,233,10,238,129,1
41,76,7,151,72
DZ 1101 DATA 173,129,141,153,18,139,200,1
04,24,105,16,153,18,139,152,24,105,4,1
68,76,0,134,0,0,0
SP 1102 DATA 0,0,0,0,0,0,0,0,0,0,0,0,0,
0,0,0,0,173,224,132,96,0,0,0
AZ 1103 DATA 0,141,170,96,96,0,0,0,0,173,
254,151,201,0,240,44,201,1,240,57,201,
2,240,70,201
DJ 1104 DATA 3,240,82,201,4,240,95,201,5,
240,108,201,6,240,121,173,251,151,56,2
33,41,141,251,151,176
WD 1105 DATA 3,206,252,151,76,245,151,173
,251,151,173,251,151,56,233,40,141,251
,151,176,3,206,252,151,76
WC 1106 DATA 245,151,173,251,151,56,233,3
9,141,251,151,176,3,206,252,151,76,245
,151,238,251,151,169,0,205
QD 1107 DATA 251,151,208,3,238,252,151,76
,245,151,173,251,151,24,105,41,141,251
,151,144,3,238,252,151,76
BW 1108 DATA 245,151,173,251,151,24,105,4
0,141,251,151,144,3,238,252,151,76,245
,151,173,251,151,24,105,39
NM 1109 DATA 141,251,151,144,3,238,252,15
1,76,245,151,206,251,151,169,255,205,2
51,151,208,3,206,252,151,76
QV 1110 DATA 250,151,0,0,173,206,138,96,6
4,0,0,0,0,0,0,0,0,85,85,84,84,80,80,6
4
MH 1111 DATA 0,0,102,102,102,0,0,0,0,85,8
5,21,21,5,5,1,0,0,1,5,5,21,21,85,85
ZH 1112 DATA 21,5,1,1,1,1,5,21,0,0,0,0,
65,65,85,84,80,64,64,64,64,80,84,85
ZU 1113 DATA 65,65,0,0,0,0,0,85,21,5,5,1,
1,1,0,0,0,1,1,1,5,5,21,0,0
QX 1114 DATA 64,64,64,80,80,84,84,80,80,6
4,64,64,0,0,0,0,0,126,0,0,0,0,0,0,0
BC 1115 DATA 0,0,24,24,0,0,0,0,0,0,0,0,
0,60,102,110,118,102,60,0,0,24,56,24
VQ 1116 DATA 24,24,126,0,0,60,102,12,24,4
8,126,0,0,126,12,24,12,102,60,0,0,12,2
8,60,108
ZM 1117 DATA 126,12,0,0,126,96,124,6,102,
60,0,0,60,96,124,102,102,60,0,0,126,6,
12,24,48
HU 1118 DATA 48,0,0,60,102,60,102,102,60,
0,0,60,102,62,6,12,56,0,0,0,24,24,0,24
,24
HU 1119 DATA 0,0,0,24,24,0,24,24,48,6,12,
24,48,24,12,6,0,0,0,126,0,0,126,0,0
IB 1120 DATA 96,48,24,12,24,48,96,0,0,60,
102,12,24,0,24,0,0,60,102,110,110,96,6
2,0,0
DP 1121 DATA 24,60,102,102,126,102,0,0,12
4,102,124,102,102,124,0,0,60,102,96,96
,102,60,0,0,120
QP 1122 DATA 108,102,102,108,120,0,0,126,
96,124,96,96,126,0,0,126,96,124,96,96,
96,0,0,62,96
JV 1123 DATA 96,110,102,62,0,0,102,102,12
6,102,102,102,0,0,126,24,24,24,24,126,
0,0,6,6,6
RM 1124 DATA 6,102,60,0,0,102,108,120,120
,108,102,0,0,96,96,96,96,126,0,0,99
,119,127,107
FC 1125 DATA 99,99,0,0,102,118,126,126,11
0,102,0,0,60,102,102,102,102,60,0,0,12
4,102,102,124,96
MY 1126 DATA 96,0,0,60,102,102,102,108,54
,0,0,124,102,102,124,108,102,0,0,60,96
,60,6,6,60

KW 1127 DATA 0,0,126,24,24,24,24,0,0,1
02,102,102,102,102,126,0,0,102,102,102
,102,60,24,0
BQ 1128 DATA 0,99,99,107,127,119,99,0,0,1
02,102,60,60,102,102,0,0,102,102,60,24
,24,24,0,0
YY 1129 DATA 126,12,24,48,96,126,0,0,30,2
4,24,24,24,30,0,0,64,96,48,24,12,6,0,0
,120
PD 1130 DATA 24,24,24,24,120,0,0,8,28,54,
99,0,0,0,0,0,0,0,0,255,0,85,17,1
KQ 1131 DATA 69,1,1,17,85,85,69,65,64,0,1
,65,81,85,21,17,1,1,17,21,85,81,65,65,
0
TB 1132 DATA 0,65,69,69,85,64,64,81,81,64
,68,85,85,69,69,64,0,1,65,81,85,84,68,
64,64
HQ 1133 DATA 68,84,85,81,81,65,0,0,65,65,
69,85,85,85,85,85,85,85,85,85,85,85,
,85,85
FS 1134 DATA 85,85,85,85,85,85,85,85,85,8
5,85,85,85,85,85,85,85,85,85,85,85,85,
85,85,85
FW 1135 DATA 85,85,85,85,85,85,85,85,85,8
5,85,85,85,85,85,85,85,85,85,85,85,85,
85,85,85
GA 1136 DATA 85,85,85,85,85,85,85,85,85,8
5,85,85,85,85,85,85,85,85,85,85,85,85,
85,85,85
GE 1137 DATA 85,85,85,85,85,85,85,85,85,8
5,85,85,85,85,85,85,85,85,85,85,85,85,
85,85,85
PK 1138 DATA 85,85,85,85,85,85,85,85,85,8
5,85,85,85,85,24,24,24,255,255,0,0,0,7
3,97,97
UP 1139 DATA 73,73,97,97,73,85,85,85,85,3
4,136,85,85,0,64,80,80,84,84,84,85,0,2
4,60,126
NJ 1140 DATA 24,24,24,0,0,24,24,24,126,60
,24,0,0,24,48,126,48,24,0,0,0,24,12,12
6,12
TD 1141 DATA 24,0,0,0,24,60,126,126,60,24
,0,33,101,101,169,169,33,33,85,69,73,4
1,41,104,104
EB 1142 DATA 97,81,85,69,68,106,106,68,69
,85,81,97,104,104,41,41,73,69,85,72,72
,106,106,89,89
JM 1143 DATA 72,69,69,41,41,104,104,81,81
,85,81,17,169,169,17,81,85,81,81,104,1
04,41,41,73,69
SW 1144 DATA 49,117,117,253,253,49,49,85,
85,81,61,60,253,241,113,85,85,69,76,12
7,127,76,69,85,85
WS 1145 DATA 113,49,61,253,124,76,69,85,7
6,76,127,127,93,93,76,69,77,127,127,60
,124,69,85,85,81
XM 1146 DATA 49,253,253,49,81,85,81,49,61
,127,252,76,77,85,0,8,40,8,0,0,42,0,0,
42,34
EF 1147 DATA 2,10,40,42,0,0,42,2,10,2,2,4
2,0,0,2,10,40,34,42,2,0,0,42,32,42
LL 1148 DATA 2,34,42,0,0,10,40,32,42,34,4
2,0,0,42,2,10,8,8,0,0,42,34,42,34
TC 1149 DATA 34,42,0,0,42,34,42,2,2,2,0,0
,42,34,34,34,34,42,0,0,24,60,126,126,2
4
QI 1150 DATA 60,0,24,24,24,24,24,24,24,24
,0,126,120,124,110,102,6,0,0,24,56,120
,56,24,0
MS 1151 DATA 0,16,24,28,30,28,24,16,0,0,0
,0,0,0,0,0,0,0,0,0,0,0,0,0,0,0,0

```

QO 5 REM DISK LOADER FOR GRAND PRIX II
KT 10 OPEN #1,4,0,"D:GP.OBJ"
IL 20 POKE 850,7
HA 30 POKE 852,250:POKE 853,91
RO 40 POKE 856,255:POKE 857,255
SO 50 X=USR(ADR("hhhLUV"),16)
QW 60 CLOSE #1:A=USR(28672)

```

Listing 5

```

OY 10 REM CASSETTE LOADER PROGRAM
WI 11 REM for GRANDPRIX II
AG 20 OPEN #1,4,128,"C:"
XJ 30 FOR X=23296 TO 39936:GET #1,A:POKE
X,A:NEXT X
DH 40 CLOSE #1:Z=USR(28672)

```

Listing 6

```

SJ 10 REM CASSETTE SAVER PROGRAM
HK 11 REM for GRANDPRIX II
CC 20 OPEN #1,8,128,"C:"
MD 30 FOR X=23296 TO 39936:A=PEEK(X):PUT
#1,A:NEXT X
LK 40 CLOSE #1

```

Listing 7



**A special offer for
User Group members!**

£3 OFF

each new subscription

Here's your chance to make sure of a regular copy of Atari User – the independent magazine that's become the premier source of information on the whole range of Atari microcomputers.

Each month brings you a choice selection of first rate programs, powerful utilities, easy to follow articles and invaluable hints and tips – plus full coverage of what's happening in the world of the Atari, with in-depth reviews of all the latest products.

If you want to know all there is to know about your Atari micro, Atari User is essential reading!

ORDER NOW!

Please send me the next 12 issues of Atari User at the specially reduced User Group members' price of £9 (normal price £12). Please indicate method of payment.

- Access/Mastercard/Eurocard
- Barclaycard/Visa
- Cheque/PO made payable to Database Publications Ltd.

Name _____

Address _____

Signed _____

Send to: **Atari User, FREEPOST, Europa House,
68 Chester Road, Hazel Grove, Stockport SK7 5NY.**

(No stamp needed if posted in UK)



ONE OF THESE COULD BE YOURS HOW?

By writing an article or
sending a program to **PAGE 6**

During 1985 we will be giving away an AtariWriter cartridge to the author of the best article published in each issue and a Paint cartridge to the author of the best program submitted. All contributions will be re-considered prior to publication of each issue so that if you do not receive the award for a particular issue, your article or program will still be in the running for the next issue. In addition to this all articles or programs published will still be eligible for awards in the annual Readers Poll so it really is worth writing an article or sending in a program.

Articles may be on any subject of interest to Atari users and should be at least one magazine page length. Diagrams, charts, illustrations or even photographs(!) may be included if you wish. Programs can be for any memory size and may be games, utilities or more serious programs provided they are of general interest. If possible please submit articles and programs on a DOS 2.0 or DOS 2.5 disk (which will be returned or replaced if requested by a disk from the PAGE 6 Library). Any DOS 2.0 compatible word processor may be used. If you do not have a disk drive, please use cassette but ensure that TWO copies are recorded, one of which should use LIST "C:". Hard copy listings of programs are NOT required but documentation explaining how to use the program should be included. Typewritten or handwritten articles are still welcome if you cannot manage disk or cassette and will be given equal consideration. Written program listings will not however be accepted. Come on, let's see your articles and programs. Best of luck!

This issue the award of a PAINT program goes to Chris Darkes for his splendid Grand Prix II. The ATARIWRITER award has been held over for YOUR contribution. It would have gone to Steve Pedler but he got one last issue!

P.F. Software...

Smart Art (16k)

- OVER 80 DIFFERENT COLOURS CAN BE DISPLAYED AT ONCE
- INTERRUPT DRIVEN CURSOR
- 4 BRUSH SIZES
- 3 BRUSH SPEEDS
- AIR BRUSH MODE
- PLOT
- DRAWTO
- FILL
- DRAW CIRCLE
- SAVE PICTURE
- LOAD PICTURE
- SEPARATE PROGRAM TO DISPLAY PICTURE
- DEMO PICTURE

AVAILABLE ON CASSETTE
FOR ALL ATARI COMPUTERS
ONLY £3.50
(Previous purchasers of Art Atari
can upgrade to SMART ART for
only £1.00)

Cheques & P.O.'s to
P.F. SOFTWARE
14, KIRKSTALL AVENUE,
LITTLEBOROUGH
LANCS OL15 9JA

ALSO AVAILABLE

FRUIT PICKIN (16k) Pick the fruit from the orchard whilst avoiding several colourful nasties (telephones, potted plants, cheeseburgers and more). Extended use of P.M.Graphics provides up to nine individually moving 'sprites' five of which are multicoloured. With increasing difficulty levels, total M/L game action for super smooth movement and animation. Even the worst games player can't lose at this price! £2.95

ALSO AVAILABLE ** NEW PRICES **

FRUIT SALAD (16k) Mastermind type game using colourful graphic fruits instead of boring pegs. The various game options make this a challenge for adults and with the 'fun graphics' and 'total joystick input' an instructive entertainment for younger children. One or two players. £2.95

** Order both FRUIT SALAD and FRUIT PICKIN for only £4.50 **

BLACKJACK (16k) Features realistic hi-res card display. Can you break the bank? £1.95

PICTURE PUZZLE (32k) Watch the picture jumble itself up. Can you recreate the original picture? Two hi-res pictures to choose from. 20 difficulty levels £2.95

PICTURE TORMENT (16k) Picture is rotated 'Rubik' style horizontally and vertically. It is then up to you to sort it out. 20 difficulty levels. Also include bonus program to design your own pictures for use in the puzzle. £2.95

Prices inc. p&p.

Overseas orders for single programs please add £0.50

SHORT REVIEWS



BOUNTY BOB STRIKES BACK

Big Five (U.S. GOLD)
64k cassette (NOT 400/800)
£9.95
48k disk £14.95
1 player/joystick

This game is, in effect, the follow up to the enormously popular MINER 2049er. It has taken some considerable time for MINER's successor to appear - the original Big5 game is well over two years old - but, in between we had the elusive Scaper Caper which failed to see the light of day. Still, not to worry, Bounty Bob is back, bigger and better than ever before in this latest game from U.S.GOLD and the good news is that it retails on cassette and disk at sensible prices. You won't have to fork out £50 for the ROM version.

Most of you will be already be familiar with the scenario of the original MINER game. BOUNTY BOB follows a similar plot as our intrepid hero embarks on a journey covering 25 exciting new levels in his bid to secure the mine and defeat the plans of the evil Yukon Yohan (whoever he may be!).

Gameplay is virtually identical to the original. You must guide Bob around the platform levels, filling in all the sections of the framework in order to 'claim' them. Deadly mutants patrol the framework and you can either avoid them by jumping over them or destroy them by collecting one of the many 'treats' scattered throughout the mine and then touching the mutants.

Bob still retains his incredible jumping powers from the previous game but, unlike MINER, you can vary the delay between pressing the fire button and directing the joystick and thus control his jumping distance. This greatly enhances the playability of the game. All the old familiar objects and modes of transport are there to both

Jim Short reviews some recent releases

help and hinder Bob - transporters, pulverisers, lifts and of course, the cannon and there are a whole batch of new ones waiting to be discovered and explored such as the gravity lift, grain elevator, suction tubes, mobile suction unit, acid rain, utility hoist and a host of other wierd and wonderful contraptions.

First impressions are generally important and the title screen is a mere taster of what is to follow. A flock of birds fly on carrying the letters of the alphabet and they quickly re-arrange them onto a huge 'billboard' affair to spell out the opening credits. The accompanying tune is excellent and sounds suspiciously like a re-working of the Superman and Star Wars themes.

The high score table is another eye-opener. You must spell your name by pushing letters onto a conveyor-belt with the aid of a pair of bulldozers, whereupon the birds swoop down and transfer your name and score to the High Score billboard. The fun starts when your name is added to an otherwise full High Score table as the birds have to fit you into the correct slot whilst re-arranging all the other names and scores in their proper order. Clever birds these ones!

My main gripe concerning the original MINER game was that it was just too difficult, especially for someone of my limited skills. No such problems with BOUNTY BOB though, an

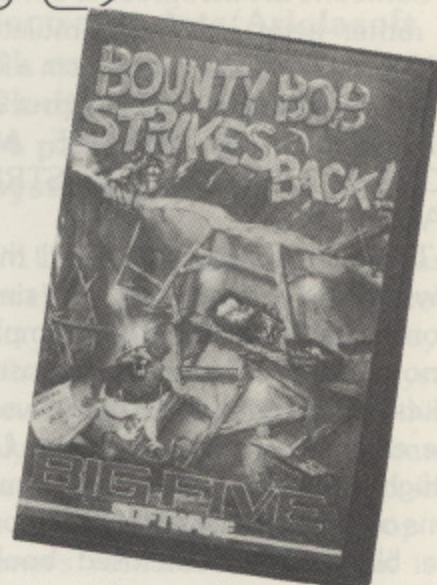

'Options' Screen allows you to alter numerous game parameters to make the game as easy or as hard as you like. You can choose to start the game with up to 4 lives, set the bonus life to be awarded anywhere from 10,000 to 90,000 points, re-start the game at the point you left off after losing a life, enable 'secret messages' which allow you to 'warp' to higher levels and so on.

It would be no great shakes to write a book about this game but, naturally, magazine space won't allow it. The graphics and animation are superb and the quality and variety of the 25 levels are unsurpassed in any other platform game I've seen. Colour has been used to great effect with the mine levels constantly changing colour each time you play. Sound effects are also first rate.

Normally, at this point, reviewers quote the tired old cliché that 'follow-up games are never as good as the original' but in this case it couldn't be farther from the truth. BOUNTY BOB STRIKES BACK is as important to your collection as STAR RAIDERS and POLE POSITION were. Mark my word, it is destined to become the number one game of 1985. Miss it at your own peril!

One final note. The cassette version of BOUNTY BOB is only compatible with the XL and XE models as it requires 64k RAM. Owners of 400/800 models will have to settle for the 48k disk version.

MIG ALLEY ACE
Microprose (U.S. GOLD)
48k disk £14.95
48k cassette £9.95
1/2 players
Joystick(s)



Someone at Microprose is obviously rather keen on flight simulators. MIG ALLEY ACE is the latest in a long line, following in the wake of previous releases such as SPITFIRE ACE, SOLO FLIGHT and F-15 STRIKE EAGLE.

There seems to be a trend these days toward combat-style flight simulators and this one, as the name implies, is no exception. The action supposedly takes place during the Korean war of the early 1950's where inferior U.N. jetfighters took on the mighty squadrons of North Korean MIG-15's, or so the blurb in the enclosed booklet says!

You have a choice of three different game options, 1 player solo, 2 player head-to-head or 2 player co-operative. The screen is split into two separate cockpit views, the top being player one's cockpit view and the bottom player two's or the computer's depending on your game choice. This is slightly unusual for this type of game and takes a bit of getting used to at first.

The simulation covers several different combat scenarios. You have 3 lives in which to try and battle your way right through the card and, afterwards, you are accorded a rank based on how well you fared in battle. The ranks go from Novice through to WGFP (World's Greatest Fighter Pilot).

As flight simulators go, MIG ALLEY ACE is something of a let-down, particularly in the graphics department. All the action takes place in the air with no facility for taking-off or landing and control is almost entirely from the joystick with the bare minimum of keyboard input. As a result, the game is best suited to complete beginners and a good idea would be to use it as a flight trainer before moving on to something more complex such as the brilliant F-15 STRIKE EAGLE.

Sadly, the Atari version of MIG ALLEY ACE loses out to the C64 one. The cockpit view is much more realistic on the 64 version with a proper cockpit canopy and an authentic rotary-dial

instrument display. The Atari version is more like a view out of a plate-glass window and the digital instrument bar is about as unrealistic as they come. The Atari is capable of a far superior display to that of the Commodore as Microprose have already shown with their versions of SOLO FLIGHT and F-15 STRIKE EAGLE and I honestly cannot understand why they should purposely make Atari the poor relation this time. Let's hope Microprose don't repeat this in any forthcoming releases.

KISSIN' KOUSINS
English Software
48k cassette £6.95
48k disk £9.95
1 player
Joystick



I must admit to having a soft spot for English Software. AIRSTRIKE was the first cassette game I ever purchased and it is still one of my 'all time' favourites. I was a mite disappointed when they seemingly stopped supporting Atari a short time ago (though I daresay they had their reasons), but now they are back again with some new titles. The first of these is KISSIN' KOUSINS and it has the distinction of being the first all-UK release to feature digitised speech. When the program loads you are greeted by a clear and precise voice announcing 'English Software presents Kissin' Kousins'. An impressive start. Unfortunately, the game fails to live up to the opening sequence.

You control a cute little character who is desperately trying to save his Kissin' Kousin although it doesn't say who from. You must guide him through various street scenes, jumping over the many objects lining his path and avoiding the bombs being dropped from above. Stationary objects are easily dealt with but in subsequent scenes you will encounter moving caterpillars, kangaroos, bats, rubber frogs, goggles and pogopoppers all of which combine to make the going really tough (I never once made it past those pesky kangaroos!).

Graphics are nice and colourful if - dare I say it - somewhat Spectrumish in appearance but a lot more thought could have gone into the actual game. As things stand, it takes second place to the gimmicky intro.

English Software may well be forever judged on the standards set by JET BOOT JACK, however they do have other good titles such as LEGEND OF THE KNUCKERHOLE, SOLDIER'S FORTUNE and HENRY'S HOUSE just waiting to be converted to the Atari. How about it English Software?

HIJACK
English Software
48k cassette £6.95
1 player
Joystick



HIJACK is yet another new title from English Software. It is a helicopter rescue game along the same lines as CHOPLIFTER only, in this game, you must rescue VIP passengers from the roof of a high speed train and deposit them to safety in the rear security carriage.

A nifty little jingle accompanies the opening title screen, clever compositions like this being a traditional feature of many English Software games. A quick press of the START key and it's on with the action. The train is speeding across the bottom of the screen from right to left and you must swoop down in your chopper and pick up the VIP's who are running about on the roof of the train, waving frantically at you. Press the fire button to lower the rope and, once the figure has taken a firm hold, transport him back to the safety of the rear carriage. Simple, eh? Well, not quite. I forgot to tell you about the cannons firing at you from the hills and the huge trees that line the sides of the track and which you almost always fly into, or at least I do! Once all the 10 VIP's have been rescued you move onto the next level of play where gunfire from openings on the roof of the train is a further hazard.

I like this game. It has clear, colourful graphics, good sounds and some excellent special effects. The way your helicopter bursts into a flaming fireball when it collides with a tree or is hit by a missile is incredibly realistic. Worth £6.95 of anybody's money.

ARCHON

Electronic Arts/Ariolasoft

48k cassette £11.95

48k disk £14.95

1/2 players

Joystick(s)

ARCHON has been available for quite some time on import, at import prices, but is now being marketed in the UK by Ariolasoft on both cassette (previously unavailable) and disk so it is worthwhile taking another look at it.

ARCHON is a unique sort of game. Whilst the basic theme has been borrowed from mythical folklore, the game itself offers a whole new concept in computer programs combining the strategy of conventional board games such as chess with the high speed action associated with arcade style games.

There are two sides - the Light and the Dark - each containing 18 pieces or 'icons'. These take the form of legendary creatures such as dragons, unicorns, basilisks, manticores, trolls, banshees and shapeshifters. The sides are balanced in strength but are not identical. Each icon has its own distinct weaponry and attacking strength and therefore some icons are superior to others. The most powerful icons are the Wizard, who leads the white side and the evil Sorceress who commands the forces of the Dark side.

The board layout is very similar to that of a chessboard with certain interesting differences. Whilst some of the board squares retain their normal black or white colouring for the duration of the game, other 'luminance' squares alternate back and forth between varying shades of black, grey and white. As icons have a power advantage on squares of their own colour, the luminance cycle must be closely monitored so that you can attack your opponent when the square is in your favour.

There are 5 red 'power points' situated at strategic places on the luminance squares. These heal injured icons and also protect them from the effects of magic spells. To win the game, a player must destroy all of his opponent's icons or occupy all 5 power points with his own icons. In practice, the latter option is the more difficult of the two.

All movement is joystick controlled.



The icons are moved with the aid of a 'target frame' and their movement from square to square is along the same lines as chess but also depends on whether the icon involved is a 'Ground' mover or 'Fly' mover. Fly movers can jump over occupied squares whilst Ground movers cannot.

Sounds fairly routine, maybe even a little boring so why has Archon received so much praise? Well, ARCHON didn't gain its reputation by being a mere chess clone. The fun begins when you invade a square occupied by an opposing icon. You don't automatically claim that square as you do in chess, you must fight for it first!

When two icons come face to face on any square on the strategy board, that square immediately pans out to fill the entire screen and forms the Combat Arena. It is now a fight to the death with the victor gaining the right to occupy that square on the board. Various moving obstacles add interest to the arena battles but they are also pretty useful for dodging behind in order to escape your opponent's missiles. The Wizard and the Sorceress can call up a number of different spells in order to enhance the enjoyment and playability of the game. The individual spells can only be cast once, so it is best to use them wisely.

The graphics in ARCHON are truly outstanding, particularly in the combat arena where the icons fairly 'come alive'. A word must also be said here about the packaging which is of a very high standard and includes a well-written and thoroughly absorbing instruction booklet, complete with many game diagrams and drawings.

ARCHON can be played either against the computer or a human opponent. The computer plays a reasonable game but tends to be somewhat predictable and, after a short while, becomes rather easy to beat. An 'adept' version is now available in the States where the computer

plays a much slicker game, however the game only really comes alive when you play against a friend. Two player ARCHON is the meanest head-to-head confrontation this side of Middle Earth. If you haven't already bought it, then do so now. You won't regret it.

M.U.L.E.

Electronic Arts/Ariolasoft

48k cassette £11.95

48k disk £14.95

1/4 players

Joystick(s)

M.U.L.E. is a strategy game based loosely on the game of 'Kingdom'. It puts you and up to three fellow players (although the lack of extra joystick ports on the XL and XE restricts this to only one other player) on a barren alien planet and it is up to you to settle on a plot of land and develop the planet's resources. Your goal is to make as much money as possible and amass the greatest number of points in order to gain the title of 'First Founder'. To do this you must buy, sell and trade your produce. You are helped (and even hindered!) in your task by a mysterious mechanical creature known as a M.U.L.E. (Multiple Use Labour Element).

At the outset you can choose from 8 different game characters with odd-ball names such as Bonzoid, Gollumer and Flapper. Each character has its own particular skills and capabilities and you must use them to their best advantage. During your daily toil you will be handicapped by random events like planet-quakes, acid rain, pest attacks and even runaway M.U.L.E.'s. You can't plan for them but they all add extra enjoyment to the game.

There are ways to make a fast buck other than working such as paying a visit to the pub or catching the Wampus who lives in the caves (he'll pay you to let him go) and, in the higher levels, mining the valuable 'Crystite' mineral. At the end of the day though, success depends upon your exploitative skills.

All events are represented graphically with lots of fine animation and good use of colour. The sound effects are excellent too, particularly the catchy title music. The packaging is up to Ariolasoft's usual standards and comes complete with a comprehensive 18 page manual.

It is difficult to do a game of such

complexity proper justice in a short review. It won't appeal to everybody but if you are tired of arcade-style games or never liked them in the first place, then you'll find M.U.L.E. one of the most fascinating and imaginative games available anywhere.

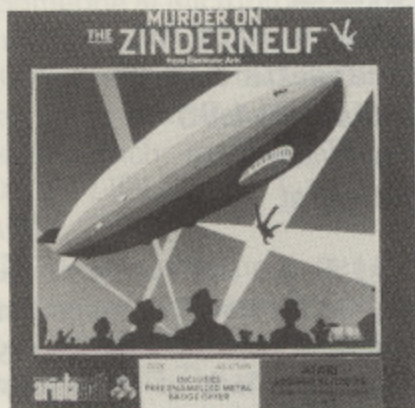

MURDER ON THE ZINDERNEUF

Electronic Arts/Ariolasoft
48k disk only £14.95
1 player
Joystick

Fancy a game of Cluedo? This strategy game from Electronic Arts is more or less an enhanced version of the popular Waddington board game.

The plot reads exactly like an Agatha Christie 'whodunnit' and goes something like this: The year is 1936 and the luxury airship ZINDERNEUF is flying 5,000 ft above the Atlantic Ocean on a voyage from London to New York. There were 16 passengers on board when the ZINDERNEUF left London but now one of them has been brutally murdered. You play the part of the detective who has the job of solving this hideous crime and you have just twelve hours (36 minutes of real time) in which to do so.

You begin by choosing your detective character from a list of eight. They are all based on famous fictional detectives but their names have been altered slightly to give them a comical appearance. Thus Inspector Cluseau becomes Inspector Klutzeau, Hercule Poirot becomes Achille Merlot, Miss Marples is Agatha Marbles and so on.

The screen display is a plan view of the passenger section of the ZINDERNEUF and you use the joystick to guide your detective round the many rooms and corridors of the airship, searching for clues and passengers to

interrogate.

You may question the passengers in a number of different ways and your approach is all important as it determines how the passengers will react. If they like your approach you may glean some worthwhile information from them but if they don't like it they may tell you to 'Take a hike' or 'Jump in the lake!' By carefully studying the clues and various pieces of verbal information you should be able to come to a logical conclusion as to the identity of the killer. You then present your 'final accusation' whereupon the murderer's true identity is revealed along with their reasons for committing the crime. If your accusation is correct you are then awarded a rank based on how well you solved the crime. If it is incorrect all you get is a torrent of abuse!

Once again the game packaging is first class and the instruction booklet is a riot. Reading it is almost as much fun as playing the game. If you are looking for a game that exercises the brain rather than the trigger finger why not take a trip aboard the ZINDERNEUF? It beats playing Cluedo anyday.

ONE-ON-ONE
Electronic Arts/Ariolasoft
48k cassette £9.95
48k disk £14.95
1/2 players
Joystick(s)



If you follow the sport of basketball, American style, you will be familiar with the term 'one-on-one'. For the uninitiated it simply means one against one and in this sports simulation you can enjoy a basketball shakedown against the computer or a friend.

The game itself was written in conjunction with American pro-basketball players, Julius Erving and Larry Bird and you have the option of controlling a computer version of either player. Several difficulty levels are selectable at the start of every game, ranging from 'Park and Rec' (easy) through to 'Pro' (very hard) and you can also set a number of game parameters to choose a timed game with four quarters of play or to play to a set score, and to have 'winners out' or 'losers out' after a score is made. If all these terms

sound like double-dutch to you, don't worry as they are clearly explained in the instructions enclosed with the program.

The actual play centres around one end of the court only. Joystick control of your player is surprisingly easy and all offensive and defensive manoeuvres such as dribbling, spins, jumpshots, steals and blocks are carried out with a combination of complicated joystick and firebutton commands. Graphics are excellent with some of the slickest animation you are ever likely to see.

Foul plays are catered for in the higher levels of play with the referee putting in a regular appearance to make sure justice is done. There is even a 'fatigue' element built in to the game and bar graphs at the bottom of the screen indicate how strong/fatigued your player is. When things get critical you can take a 'time out' to restore your player's flagging strength.

ONE-ON-ONE is another game which is best played against a human opponent (the computer is just too damn good!). I would have preferred a full blown basketball game with two separate teams rather than single players but this is certainly a worthwhile alternative.

HARD HAT MACK
Electronic Arts/Ariolasoft
48k cassette £9.95
48k disk £12.95
1 player
Joystick



The version I reviewed in issue 16 was an import which was available on disk only but now ARIOLASOFT have made the game available on cassette. It is still the same game though and faces stiff opposition from the many other platform games around.

Also received for review

STRIP POKER from U.S.GOLD.
64k cassette or 48k disk at £9.95 or £14.95.

Reviews next issue include RED MOON and WISHBRINGER. Adventure fans should not miss it!

ST

METACOMCO & THE ST

Metacomco is a name much in the news recently for its work on Commodore's Amiga but this conceals a much longer history within the personal computer market. One of their earliest major software projects was working with Digital Research (of CP/M fame) on what became Personal BASIC which will be the ST's BASIC. Since that time, Metacomco has developed TRIPOS, a multitasking OS (the core of the Amiga OS) as well as a formidable array of languages and development tools - ISO Pascal, LISP, BCPL, editors, linkers and much more.

QL users will already be familiar with Metacomco's Editor/Assembler package as well as an excellent ISO PASCAL so it should come as no surprise that they are producing a full range of languages and development tools for the Atari 520ST.

The first, and most essential, release is a Screen Editor which allows easy development of source code with its range of immediate and extended commands. One slight disappointment is the installation on GEM which is of the 'TOS takes parameters' application type rather than a full integration into the GEM environment although this proves to be no handicap in operation. The default text buffer is 16,500 words (approx. 60K) which should be sufficient for most applications but may be increased if required. The immediate mode allows quick and easy movement around the screen whilst entering text and editing with the extended mode gives access to a useful range of facilities covering block control, movement, search and exchange, altering text and repeating commands.

The next release should be a full feature 68000 Assembler (currently in Beta test) which will incorporate the Editor (as should the other language packages). When I spoke to Metacomco about the Editor, I was assured that initial purchasers of this package would be able to obtain some adjustment in price or similar if purchasing a similar package incorporating the Editor.

Future releases include a full ISO standard Pascal which will produce native code, Lattice C (a very powerful 16-bit K&R implementation with extensive libraries), BCPL (also a very full and powerful version) and LISP (Cambridge, an implementation previously available only on mainframes and mini's). By themselves, this range of software would make the ST a very powerful software development system but combined with a price tag of under £100 per language package, Metacomco make the Atari ST into the most powerful system for under £1000. To illustrate this point a little further, Lattice C averages around £400 for any other 16-bit machine and I believe a Mini or Mainframe Cambridge LISP would cost well into four figures. You will be able to buy both plus a 520ST and still have change from £1000!

There is a note of caution though. Don't expect to see large numbers of entertainment packages suddenly appearing. The first releases are unlikely to make use of more than a fraction of the machine's capabilities as it takes time (lots of it) to develop software using the best part of half a megabyte of memory in an efficient manner. It's all too easy with sloppy coding. Atari have provided a very powerful machine and Metacomco are producing a powerful set of tools for using it but it's up to software houses and individuals to get the best from the machine.

Lawrence Miller

Compumart

Mega Deals

Best Prices for
BLANK DISKS
in the UK.

Top Quality 5 1/4" Bulk Packed Disks
(Hub-Ringed and in White Envelopes with a Lifetime Warranty)

**FREE!!! Plastic Library Case worth £2
when you buy 10 Disks**

**FREE!!! Perspex Disk Storage Box worth
£10 when you buy 50 Disks**

10 - 5 1/4" SINGLE SIDED/DOUBLE DENSITY BLANK DISKS (with FREE case)	£9.	95
		+ £1 p&p
10 - 5 1/4" DOUBLE SIDED/DOUBLE DENSITY BLANK DISKS (with FREE case)	£13.	95
		+ £1 p&p
50 - 5 1/4" SINGLE SIDED/DOUBLE DENSITY BLANK DISKS (with FREE Storage Box)	£49.	95
		+ £2 p&p
50 - 5 1/4" DOUBLE SIDED/DOUBLE DENSITY BLANK DISKS (with FREE Storage Box)	£69.	95
		+ £2 p&p

GOODS DESPATCHED: Same day 1st Class Post
MONEY BACK GUARANTEE: If you are not completely
satisfied with your purchase we will either exchange
your disks or give a FULL REFUND - that's the
Compumart Guarantee.



Please send cheques/postal orders to:
Compumart, (Dept P6)
71 Gracedieu Road, Loughborough
Leics. LE11 0GF Tel (0509) 269259

See Our Great Deals on
Atari's in this issue

... with the Multi-Viewterm/Datari
modem serial interface plus software
package from Miracle Technology.

This unique comms package gives
ATARI* users full Prestel* facilities,
including graphics, and allows access
to Micronet*, Viewdata systems, telex,
electronic mail, bulletin boards and
databases. Datari handles baud
rates of 1200/75, 75/1200, 1200/1200,
300/300. 850 interface not required.

For models 400, 800, 600XL, 800XL,
65XE, 65XEM and 130XE used with
suitable modems.

To get your ATARI on-line, all the way,
clip the coupon today.

Please send me
 Multi-Viewterm/Datari packages @ £59.95
inc VAT + £1.15 UK P/P.
 I enclose cheque/postal order
 charge my Access/Visa card no:

expiry date / /

Name

Address

Postcode

send to:
Atari Support 4, Miracle Technology (UK) Ltd,
St Peters Street, Ipswich IP1 1XB.
Tel 0473-50304.

*reg'd trade marks of the companies concerned

**FULL
PRESTEL
FOR
ATARI
USERS!**

**MIRACLE
TECHNOLOGY**

BLITZ

by A.S. Dewdney

This game is a version of one of the classic computer games and will run on any Atari.

You are the pilot of an old bomber flying low over a deserted city. Suddenly one of your engines fails and you begin to rapidly lose height. The situation looks hopeless when you suddenly realise that you have a full bomb bay! Your only chance is to bomb all the buildings flat so that you can land safely. If you land safely you are awarded 1000 points before going on to another city. The buildings will be higher and your bombs will become less effective. To make things a little easier you have on board 3 emergency boosters which will provide some extra height. You will be awarded an extra booster after clearing each city.

The program is written using Graphics 0 which only permits 2 colours. To make the game more interesting Players have been used to form the sun, clouds and an extra plane.

The effects used in the title page are achieved using the Colourflow program from issue 14 of PAGE 6. When you crash, the whole screen appears to shudder which is done by scrolling the screen up and down. The game also awards ratings and includes a hi-score feature.

Happy Landings.

```

EI 1 REM *****
YC 2 REM *          BLITZ          *
VW 3 REM *          by A.S.DEWDNEY  *
EB 4 REM * ----- *
IY 5 REM * PAGE 6 MAGAZINE - ENGLAND *
EN 6 REM *****
NM 7 REM
LN 9 RESTORE 30000:GOSUB 24000
JW 10 GRAPHICS 0:POKE 752,1:POSITION 14,1
0:? "PLEASE WAIT"
UM 11 SETCOLOR 2,9,8:SETCOLOR 1,0,0:SETCO
LOR 4,3,8
WG 12 GOSUB 20000:FOR T=53428 TO 53251:PO
KE TT,0:NEXT T
CI 13 GOSUB 9000:? "K"
OV 15 GOSUB 7000:5C=0:B5=4:PP=3
ES 16 ? "K":POKE 82,2:P5P=5P*2
YF 17 POKE 53248,160:POKE 53249,70:POKE 5
3250,110
KO 20 Y=21:? "K":5=0
BY 21 COLOR 93:PLOT 0,1:DRAWTO 39,1:PLOT
39,1
HH 25 POSITION 4,0:? "<<BLITZ>> B_";P
P
YL 26 H$=STR$(HISC):POSITION 26-(LEN(H$)-
1),0:? "HISCORE_";HISC
TJ 27 PX=250:POKE 53251,PX
IU 28 POSITION 15,22:? "&'@() ";5C;
DU 30 FOR T=4 TO 32 STEP 2
AB 40 FOR G=0 TO HI+(RND(0)*8)-4
EG 50 Y=Y-1:POSITION T,Y:? "*"
CX 60 NEXT G:POSITION T,Y:? "+"
IH 70 Y=21:NEXT T
FA 80 FOR T=5 TO 33 STEP 2
XD 90 FOR G=0 TO HI+(RND(0)*6)-3
UX 100 Y=Y-1:POSITION T,Y:? "-"
NI 110 NEXT G:POSITION T,Y:? "="
RM 120 Y=21:NEXT T
JW 125 SOUND 0,255,12,6
OB 130 X=1:Y=3:TRAP 300
PC 135 REM MAIN LOOP
ZV 140 POSITION X,Y:? " ,./"
GS 141 IF STRIG(0)=0 AND BOMB=0 AND Y<19
THEN GOSUB 1000
TN 142 IF BOMB=1 THEN GOSUB 1020
SO 143 IF X>=29 AND Y=19 THEN GOTO 6000
EE 145 IF 5=1 THEN 5C=5C+10:POSITION 21,2
2:? 5C;
UF 148 PX=PX-P5P:POKE 53251,PX
AX 150 X=X+5P:IF X>=35 THEN X=0:Y=Y+1:POS
ITION 35,Y-1:? " ";
BX 160 LOCATE X+4,Y,D:IF D<>32 AND D<>35
THEN GOTO 10000
ZS 170 IF STICK(0)=14 AND Y>3 AND PP>0 TH
EN Y=Y-1:POSITION X,Y+1:? " ":SOUND
1,100,14,15:GOSUB 500
NO 180 GOTO 140
DJ 300 TRAP 300:PX=220:GOTO 148
AY 500 PP=PP-1:POSITION 20,0:? PP
RO 510 SOUND 1,0,0,0:RETURN
DH 999 REM BOMB MOVEMENT
UF 1000 BOMB=1:BCH=0
KB 1010 BX=X+1:BY=Y+1:RETURN
    
```



```

LF 1020 IF BY>=18 THEN POSITION BX, BY: ? "
":BOMB=0:BCH=0:SOUND 1,0,0,0:5=0:RETR
RN
YX 1021 BY=BY+1
LP 1023 IF 5=1 THEN SOUND 1,30,8,9:5=0
TM 1025 POSITION BX, BY: ? "H"
GM 1026 POSITION BX, BY-1: ? " "
AB 1030 LOCATE BX, BY+1, BD
OM 1040 IF BD<>32 THEN BCH=BCH+1:5=1:IF B
CH>85 THEN BCH=0:BOMB=0:POSITION BX, BY
: ? " ":5=0:SOUND 1,0,0,0:RETURN
AR 1060 RETURN
HT 5999 REM WELL DONE!
IB 6000 SOUND 0,0,0,0:SOUND 1,0,0,0:BOMB=
0:5=0:BCH=0:CITY=CITY+1
AH 6005 IF CITY=4 THEN GOSUB 13000:CITY=1
DD 6010 POSITION 12,10: ? "CONGRATULATIONS
!"
KI 6015 IF HI>=11 AND B5>4 THEN B5=B5-1
BZ 6016 IF HI>11 AND B5<5 THEN 5P=1
JM 6020 FOR T=1 TO 40:SOUND 1,205-(T*2),8
,15:5C=5C+25:POSITION 21,22: ? 5C:;SOUN
D 1,0,0,0:NEXT T
II 6030 FOR T=1 TO 150:NEXT T:IF HI<12 TH
EN HI=HI+2
UH 6040 POSITION 11,11: ? " GET READY!"
KX 6050 FOR T=1 TO 100:NEXT T
SJ 6060 GOTO 16
PF 6999 REM PLAYERS
VY 7000 P=PEEK(106)-8
PG 7005 RESTORE 7070
VU 7010 POKE 54279, P:PMB=P*256:POKE 559,4
6
EW 7020 POKE 53277,3
SI 7030 POKE 704,30
IX 7050 FOR T=PMB+512+35 TO PMB+512+42
VV 7060 READ A:POKE T, A:NEXT T
YS 7070 DATA 60,126,255,255,255,255,126,6
0
US 7080 POKE 705,14
EP 7090 POKE 53257,3
RK 7100 FOR T=PMB+640+50 TO PMB+640+57
VI 7110 READ A:POKE T, A:NEXT T
YF 7120 DATA 60,126,255,255,255,255,126,6
0
MD 7130 FOR T=PMB+768+42 TO PMB+768+47
VR 7140 READ A:POKE T, A:NEXT T
MM 7150 DATA 16,56,124,255,62,24
US 7155 POKE 706,14:POKE 53258,3
AQ 7160 PX=250:POKE 53251, PX
PA 7170 POKE 707,62:POKE 623,9
SM 7180 RESTORE 7200:FOR T=896+PMB+45 TO
896+PMB+52
WG 7190 READ A:POKE T, A:NEXT T
HJ 7200 DATA 12,25,51,254,48,24,12,4
AM 7210 RETURN
KQ 7999 REM RATINGS
JU 8000 FOR T=53248 TO 53251
GH 8010 POKE T,0:NEXT T
RH 8020 SOUND 1,0,0,0:SOUND 0,0,0,0:SETCO
LOR 2,9,8
LG 8030 ? "K"
PF 8035 IF 5P=1 THEN 5C=5C+1000
DF 8040 IF 5C<700 THEN A$="USELESS":GOTO
8200
JW 8050 IF 5C<2000 THEN A$="POOR":GOTO 82
00
TI 8060 IF 5C<5500 THEN A$="LEARNER":GOTO
8200
AA 8070 IF 5C<8000 THEN A$="NOT BAD!":GOT
0 8200
DW 8080 IF 5C<9000 THEN A$="HOT STUFF!":G
OTO 8200
UU 8090 IF 5C<12000 THEN A$="EXCELLENT!":
GOTO 8200
FH 8100 IF 5C<19000 THEN A$="ACE!":GOTO 8
200
BH 8110 A$="BRILLIANT!!"
QX 8115 IF 5P=1 THEN 5C=5C-1000
RX 8200 POSITION 6,6: ? "YOUR RATING IS: "
;A$
LW 8210 POSITION 6,8: ? "PRESS START TO CO
NTINUE"
EX 8220 IF PEEK(53279)<>6 THEN GOTO 8220

```

```

AV 8230 GOSUB 9000
AW 8240 RETURN
WB 8999 REM INSTRUCTIONS
QJ 9000 ? "K":HI=5:5P=1:POKE 82,6: ? :FOR
T=53248 TO 53251:POKE T,0:NEXT T
RN 9005 POKE 559,0
RL 9010 ? " ,./ ### BLUFF ### "
AS 9020 ? " [EEEEEEEEEE "
MC 9030 ? " # FLY YOUR WORLD WAR II"
QQ 9040 ? " BOMBER OVER THE DESERTED"
AM 9050 ? " CITY AND TRY TO BOMB ALL"
YG 9060 ? " THE BULDINGS SO YOU CAN"
KP 9070 ? " LAND SAFELY!"
RG 9080 ? "+ =
QI 9081 ? "* AFTER EACH SUCCESSFUL --
GV 9082 ? "* LANDING YOU ARE AWARDED --
TW 9083 ? "* A BONUS BEFORE GOING ON --
OG 9084 ? "* TO A HARDER CITY --
VN 9085 ? "* --
CB 9086 ? "* <THE FIRE BUTTON BOMBS> --
UL 9087 ? "* PUSH THE JOYSTICK UP TO --
XX 9088 ? "* FIRE OFF YOUR 3 EMERGENCY--
MX 9089 ? "* BOOSTERS FOR MORE HEIGHT!--
ZO 9090 ? "*= SPEED :FAST: <OPTION> --
YX 9100 ? "*- --
GI 9110 ? "*- TOWERS :LOW : <SELECT> --
SP 9120 ? "*-+ +-
YP 9130 ? "*-* PRESS START TO PLAY *-
QK 9131 ? "*-*= =*-
AP 9140 ? "*-*-*-*-*-*-*-*-*-*-*-*-*-*-*-*";
BP 9145 POKE 559,46
WG 9150 CON=PEEK(53279)
DY 9155 IF CON=6 THEN RETURN
WS 9160 IF CON=5 AND HI=5 THEN HI=10:POSI
TION 17,19: ? "HIGH":GOTO 9210
OS 9170 IF CON=5 AND HI=9 THEN HI=5:POSIT
ION 17,19: ? "LOW ":GOTO 9210
NT 9180 IF CON=3 AND 5P=1 THEN 5P=0.5:POS
ITION 17,17: ? "SLOW":GOTO 9210
DE 9190 IF CON=3 AND 5P=0.5 THEN 5P=1:POS
ITION 17,17: ? "FAST":GOTO 9210
CR 9200 IF CON=6 THEN RETURN
VG 9210 FOR G=1 TO 10:NEXT G:GOTO 9150
KU 9999 REM CRASH!
PY 10000 POSITION X, Y: ? #6: " ,./":SOUND 0
,0,0,0:BOMB=0
NF 10010 GOSUB 11500
AJ 10012 FOR G=1 TO 50:NEXT G
LN 10015 SETCOLOR 2,9,8
EF 10016 IF 5C>HISC THEN HISC=5C
VL 10020 GOSUB 8000:5C=0:PP=3
QZ 10040 ? "K":GOTO 16
EH 11016 IF 5C>HISC THEN HISC=5C
KM 11500 FOR 5=15 TO 3 STEP -2
OC 11520 X=(5/3)+0.2
OB 11530 FOR T=32 TO 20 STEP -X:POKE 560,
T:SOUND 1,100,6,5
QL 11540 SOUND 1,60,8,5
AW 11545 SETCOLOR 2,T,T
LW 11550 NEXT T
WX 11560 FOR T=20 TO 32 STEP X:POKE 560,T
:SOUND 1,60,8,5
BE 11565 SETCOLOR 2,T,T
ME 11570 NEXT T
LW 11580 NEXT 5
DV 11590 POKE 560,32
YZ 11600 FOR T=3 TO 0 STEP -0.1
YN 11610 SOUND 1,T*9,8,T
LR 11630 NEXT T
DU 11700 RETURN
VB 12999 REM EXTRA BOOSTER
VU 13000 FOR D=1 TO 50:NEXT D
DT 13010 PP=PP+1
AK 13020 POSITION 20,0: ? PP
UZ 13030 FOR T=15 TO 0 STEP -0.5:SOUND 1,
40,10,T:NEXT T
WK 13040 FOR D=1 TO 50:NEXT D
DX 13050 RETURN
XH 19999 REM DEFINE CHARACTERS
LV 20000 DIM DEF$(26):DEF$="=-+*,./#&'@()
1234567890[_]":DIM A$(30),H$(10)
EH 20010 START=(PEEK(106)-8)*256:RDL=5734
4:FOR I=0 TO 512:POKE START+I,PEEK(RDL
+I):NEXT I

```

WATCH OUT SOUTHEND-ON-SEA!





























MIKES COMPUTER STORE

OPEN SOON

Watch local papers 'Evening Echo' and 'Yellow Advertiser' for details of your new local ATARI specialist.

BLITZ continued from page 49

```
JE 20015 RESTORE 20050
NN 20020 FOR I=1 TO 26:POS=START+(ASC(DEF
$(I))-32)*8:FOR J=0 TO 7:READ A:POKE P
05+J,A:NEXT J:NEXT I
SU 20030 FOR I=32 TO 39:POKE START+I,255-
PEEK(RDL+I):NEXT I:POKE 756,START/256:
RETURN
GB 20050 DATA 24,60,126,255,255,255,255,2
55
RJ 20060 DATA 255,255,255,129,129,129,255
,255
XS 20070 DATA 24,24,60,60,102,126,195,255
LI 20080 DATA 137,255,145,255,137,255,145
,255
EE 20090 DATA 32,48,56,63,63,31,0,0,0,24,
36,255,51,255,0,0,0,32,32,160,224,160,
32,32
IU 20100 DATA 255,24,60,102,66,126,102,60
BC 20156 DATA 124,198,192,124,6,198,124,0
KE 20157 DATA 0,124,198,128,128,128,198,1
24
GS 20158 DATA 124,198,130,130,130,198,124
,0
MA 20159 DATA 0,252,134,134,252,240,156,1
34
GG 20160 DATA 252,134,128,240,192,134,252
,0
DF 20161 DATA 24,56,24,24,24,24,60,0
JY 20162 DATA 124,198,134,12,56,98,254,0
LZ 20163 DATA 124,198,2,30,2,198,124,0
QG 20164 DATA 60,96,192,152,222,124,24,0
ZR 20165 DATA 254,128,128,252,6,198,124,0
YY 20166 DATA 124,230,192,252,198,198,124
,0
BP 20167 DATA 126,198,12,24,48,48,48,0
LL 20168 DATA 124,198,198,124,198,198,124
,0
IX 20169 DATA 124,198,198,126,6,198,124,0
YW 20170 DATA 124,198,138,146,162,198,124
,0
LX 20180 DATA 255,0,255,0,0,0,0,0
EJ 20190 DATA 0,0,0,60,0,60,0,0
```

```
JG 20200 DATA 0,0,170,0,170,0,0,0
YV 23999 REM TITLE PAGE
JN 24000 GRAPHICS 0:SETCOLOR 2,3,6:SETCOL
OR 4,1,8
NW 24005 SETCOLOR 1,0,12
UW 24010 POKE 752,1
AE 24020 POKE 82,3: ? : ? : ?
AV 24030 ? : ? " A.S.D Presents..."
DF 24040 ? : ?
WT 24050 ? "    
"
OT 24060 ? "    
"
JX 24070 ? "    
"
WL 24080 ? "    
"
GF 24090 ? "    
"
GA 24100 ? "    
"
XW 24110 ? "    
"
ER 24120 ? : ? : ? " AN EXPLOSIVE EXPERT
ENCE!"
YA 24130 COLOR 148:PLOT 0,0:DRAWTO 39,0:D
RAWTO 39,23:DRAWTO 0,23:DRAWTO 0,0:PLO
T 0,0
AF 24250 POSITION 0,19
GT 24260 ? " + --PRESS (START)--"
MH 24270 GOSUB 30000
PL 24280 SOUND 1,0,0,0:SOUND 2,0,0,0
DV 24500 RETURN
BH 29999 REM COLOURFLOW!
XQ 30000 FOR D=1536 TO 1558:READ M:POKE D
,M:NEXT D
FP 30010 DATA 104,173,11,212,101,20,141,1
0
BX 30020 DATA 212,141,24,208,173,31,208,2
01,6,240,3,76,1,6,96
VN 30025 SOUND 1,240,10,6:SOUND 2,242,10,
6
QY 30030 A=USR(1536)
DP 30040 RETURN
```

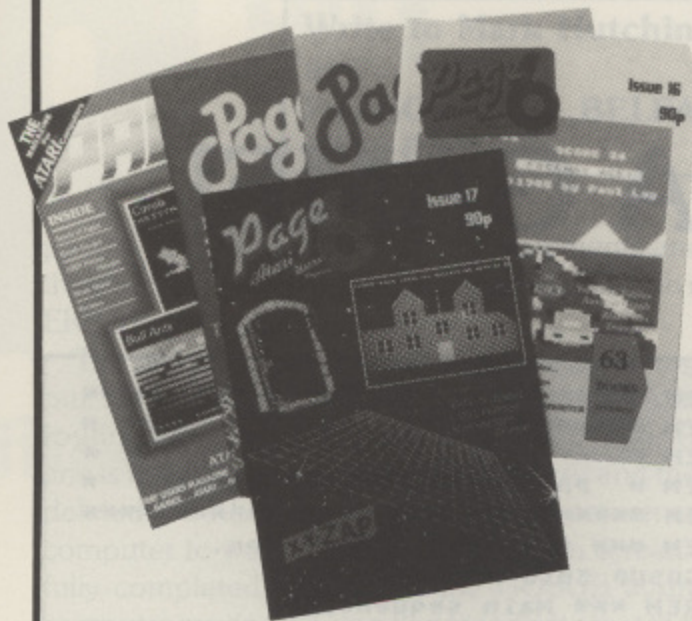

Back Issues

You've already missed plenty,
don't miss the rest!

Issues 1 - 6,8,9,11 SOLD OUT

Issue 7 £1.00 inc. postage

Issues 10 onwards £1.20 inc. postage

Overseas readers please see page 3

Issue 7

Slots
Seasons Greetings
Grubs
Going for a Drive
BUGS
Atari Basic Sourcebook
Your Own Bulletin Board
First Steps
Largeprint

Issue 10 - Adventure Special

Adventureland
Scott Adams Interview
Atari Adventures
When All Else Fails
HOUSE OF SECRETS
Diamonds
Spinner
Screen Colour
... plus the usual features.

Issue 12

Rescue Mission
Gangsters
Varsort 2
ReNUMBER
Indus GT Review
Bookmarks
D-I-Y Disk Box
Hardware Facts
... plus the regular columns

Issue 13

Flight of the Swan
Camelot
Bomb Escape
Bull Ants
Music Maker
1020 Printer Handler
PMG in Machine Code
Music Reviews
Adventure Column

Issue 14

Counteraction
Supply Blaster
Crossword Creator
TYPO II
Access III
Rainbow Start
The Golden Baton
First Steps A-Z of BASIC

Issue 15

The Wanderer
Kanga
Tick Tock
Autocar
THE BOOSTER
Player Missile Graphics
IOCB's
Going Stateside
... reviews and more

Issue 16

Black Box
FREEWAY ACE!
Draughts
Turn The Tables
Autocar Graph
130XE Reviewed
Atariwriter and the 1027
... 63 books reviewed!

Issue 17

Renum
Shooting Gallery
X-Y-Zap
Inlay Cards
CASTLE MORGUE
Matthew's Label Maker
Antic 4/5 Tutorial
Superscript Review ... and more!

DUST COVERS

Don't risk a breakdown of you precious equipment through dust or spilt coffee! Protect all of your equipment with a custom made dust cover. Natural PVC with a brown or black trim - easily folded away when your equipment is in use. Easily fitted with all peripherals, joysticks etc. in place.

520ST	4.95
3½" SF354 Disk Drive	2.95
Stacked 3½" Disk Drives (2)	3.95
SM124 Monochrome Monitor	4.95
400/800/600XL/800XL/130XE	3.95
410 Old Style Cassette*	2.95
410 New Style Cassette	2.95
1010 Cassette	2.95
810/1050 Disk Drive	3.95
1020/1027/1029 printers	3.95
Other printers (to order)	4.95

*old style does not have a pause button.

Some popular printer covers are held in stock but most can be obtained to order. Please state type of printer.

DISK INLAY CARDS

Keep track of your programs easily and tidily.

Disk insert cards.
Pack of 25.

£1.00 each pack inc. postage.

PAGE 6 BINDERS with FREE index!

NOW AVAILABLE! Superb binders to keep all your copies of PAGE 6 in mint condition. Each binder holds 12 issues securely and safely. For a limited period each binder will come with a comprehensive index to the first 12 issues of PAGE 6 completely FREE! Turn your PAGE 6 magazines into a permanent reference collection.

Binders £3.95 EACH plus 30p p&p each.

THE PAGE 6 LIBRARY

Available to subscribers only, the PAGE 6 LIBRARY is a fine collection of Public Domain programs from around the world. Hundreds of user-written programs (including machine-code) at very little cost. Available on disk only. Send a stamped addressed if you have not had current details.

ORDER ALL ITEMS ON THIS PAGE FROM
PAGE 6 MAGAZINE

P.O. BOX 54,
STAFFORD
ST16 1DR

Please make cheques payable to PAGE 6.



WRITE A GAME!

By now you should all have the complete 'A-Z of ATARI BASIC', and I hope that you forgive any mistakes that occurred between my keyboard and the final copy.

The Editor and I have been discussing how best to follow this set of articles and he has talked me into trying to write a game, a section at a time, to illustrate BASIC and involving reader's participation. This sounds easy until you sit in front of a blank screen but one reader has come to my rescue. Albert Bidwell recently asked me how to write a noughts and crosses game and I have decided to use this game to explain some of the commands that were in the 'A-Z'. The examples used will follow most of the rules of programming, but will deviate where necessary so that it is easier to explain. I hope that I can keep this set of articles on a simple level to introduce the beginner to programming.

I hope that you are not sitting back saying, 'Oh great - a free game!'. I warn you here and now, I am expecting lots of response from the readers and if I don't get it the project may be doomed. I want you to improve the program in any way you can and send me your ideas and your own programming examples to illustrate how the game should be improved. Letters should be sent to me as soon as possible to give me time to set up the next article. You can still contact me direct with any problems but do enclose an S.A.E. if you require a reply.

As the next issue will be early for Christmas there will not be time to include your ideas in the next column but I would like to hear from as soon as possible so I can plan ahead. Remember though, without your response the column is doomed!

Let's start. Normally we would start any program with a rough idea of how we want our game to run, i.e. the object of the game, rules, scoring etc. but as everyone already knows the game of noughts and crosses we can pass on to the initial flowchart of the game - termed the ALGORITHM. I have included an explanation with the algorithm, but in order to get you started I have also included a small program to show you how the 'FINISHED?' and 'AGAIN?' boxes work. Check out the program listing. The REMs should make it self explanatory enough.

If you now refer to the diagram you will see that the introduction screen is set up as a GOSUB routine. This is for reasons of speed as whenever a GOTO or GOSUB is used the computer starts at the beginning of the program to search for the required line. It will run far quicker having the main play sequence as near to the start of the program as possible.

If memory space is critical, all DIMensioning and initialising must be done first but it is preferable to set up the screen

```
EI 1 REM *****
MQ 2 REM * FIRST STEPS - WRITE A GAME! *
EA 3 REM * ----- *
IX 4 REM * PAGE 6 MAGAZINE - ENGLAND *
EM 5 REM *****
NS 9 REM *** Set up intro screen.
OD 10 GOSUB 5010
UT 98 REM *** Main sequence.
YI 999 GOTO 999
MX 5009 REM *** Set up intro screen.
MZ 5010 GRAPHICS 1:POKE 559,0:POKE 710,0:
DIM A$(12),B$(12),X$(1),O$(1):CMPTR=10
000:C=0:C0=C:COUNT=C:X$="X":O$="O"
LI 5015 POKE 752,1:FOR A=1 TO 100:? #6;"
XoX";:NEXT A:POKE 559,34
KB 5019 REM *** Set up players.
NR 5020 ? "K)++++FIRST PLAYER IS X"
WV 5025 TRAP 5020:? "What is your name";:
INPUT A$:? "Your opponent's name (* fo
r computer)":INPUT B$:? "K"
OO 5030 IF B$(1,1)="#" THEN TRAP 40000:C0
=1
WD 5039 REM *** Set up main play screen.
GB 5040 GRAPHICS 2:POKE 559,0:POKE 712,40
:SETCOLOR 3,4,10:POKE 756,226:POKE 752
,1
AW 5045 POSITION 7,2:? #6;"|_|_|_|":POSIT
ION 7,4:? #6;"|_|_|_|":POSITION 7,6:?
#6;"|_|_|_|"
KR 5046 POSITION 7,8:? #6;"|_|_|_|"
AJ 5050 FOR Y=3 TO 7 STEP 2:FOR X=7 TO 13
STEP 2:POSITION X,Y:? #6;CHR$(124);:C
=C+1:NEXT X:NEXT Y:C=97
DL 5060 FOR Y=3 TO 7 STEP 2:FOR X=8 TO 13
STEP 2:POSITION X,Y:? #6;CHR$(C);:C=C
+1:NEXT X:NEXT Y:POKE 559,34:RETURN
```

so that the players have something to look at while the computer is busy with its housekeeping. Once the screen is set up, all INPUTs must be answered and any errors must be TRAPped, otherwise the program will stop execution.

The algorithm may seem complicated and tedious, but in practice it is very simple. The graphics take up most of the listing and the error trapping only a few lines. Type in the listing and try some silly responses. Because the computer only checks for illegal strings it will take any legal input as your true name. If your name is longer than the length to which the name string is DIMensioned it will only store to the dimensioned length, so if you need more space use a longer DIMensioned string (A\$ and B\$).

Here are a few notes to help you with the program. Notice that the subroutine starts at 5010 and that I have placed a REM statement at 5009. Never, ever, send the program to a line containing just a REM statement. Many

by Mark Hutchinson

Write to Mark Hutchinson
at
P.O. BOX 123, BELFAST,
BT10 0DB

people tend not to type in these statements and they are the first to go when more space is needed. So do not risk an ERROR 12 (look it up!).

The rest of the program should be easy enough to work out. Line 999 stops the program trying to run the sub-routine again which would give an ERROR 16. This type of line is normally one of the first lines I use and the last to be deleted. POKE 559,0 switches off the screen causing the computer to work faster and the drawn screen to appear fully completed. CMPTR is the GOSUB address of the computer routine. CO is a flag to indicate that the computer is the opponent and COUNT is the flag for checking the number of turns. Notice in line 5020 the cursor control characters to save on a POSITION statement. The TRAP statement at line 5025 will send the program back to line 5020 if an illegal response is given to the question (starting a string with a number etc.), giving ERROR 8. If the responses are valid then TRAP 40000 clears the TRAP. CO decides if you will be playing the computer. The final part of the program sets up the main play screen and switches on the screen with POKE 559,34.

As the game is configured for the main play screen we will keep that as it is, however, I would like to see you try your hand at a new intro screen, that is, something to replace lines 5000 to 5020. You can go beyond 5020 if you wish as it is an easy matter to renumber the remaining lines.

Now that you have seen part of the program I will set you your first task. I would like over the next few weeks some intro titles with the best sound and graphics you can manage. In future columns I will publish different parts of the program but please do not expect to see the completed game for some time to come. If Les has the space he might include the completed program in the final part of this tutorial. Please print your program as neatly as you can. Underlining means inverse and square brackets mean control characters.

ALGORITHM DIAGRAM EXPLANATION.

We enter the algorithm at START. The first thing we encounter is a box that sends us to a GOSUB routine setting up the introduction screen. The box on the right shows us some of the things that must be done to set up this screen. When you have set up the screen to your own satisfaction, follow the path to the next box. At this point the player inputs information. If an ERROR occurs then a TRAP must be used to send the program back to the start of the input, otherwise the program will STOP. The next box is a decision. 'DO YOU NEED INSTRUCTIONS?'. If not then the program returns to the main sequence. If you do need instructions then continue down the path. Again errors must be taken care of. The next step is to clear the screen and print the instructions. Then the program waits to see if you have finished. This part is usually controlled by 'PRESS ANY KEY TO CONTINUE'. No input and it will wait. YES will continue the program. The next step asks you if you wish to view the instructions again. This can also be used if the instructions cover more than one page. YES sends the program to the point where you said YES to the question 'DO YOU NEED INSTRUCTIONS?'. If you decide you have seen enough, then the program returns to the main sequence. Again, errors must be taken care of.

HAVE YOU GOT YOUR COPY OF THE BEST CLUB MAGAZINE IN BRITAIN?

Filled from cover to cover with:

- Galvanising Games
- Tantalising Tutorials
- Mind-boggling Machine Code
- Lotsa Listings
- Topical Tips
- Realistic Reviews



Send a cheque/P.O. for £4-00, made payable to the 'U.K. Atari Computer Owners Club', for your four issues subscription now. Or send £1-30p (which includes P&P) for a sample copy, to see what the magazine offers.

Don't delay do it today!!

THE U.K. ATARI COMPUTER OWNERS CLUB
P6, P.O. Box 3, Rayleigh, Essex.
Independent User Group

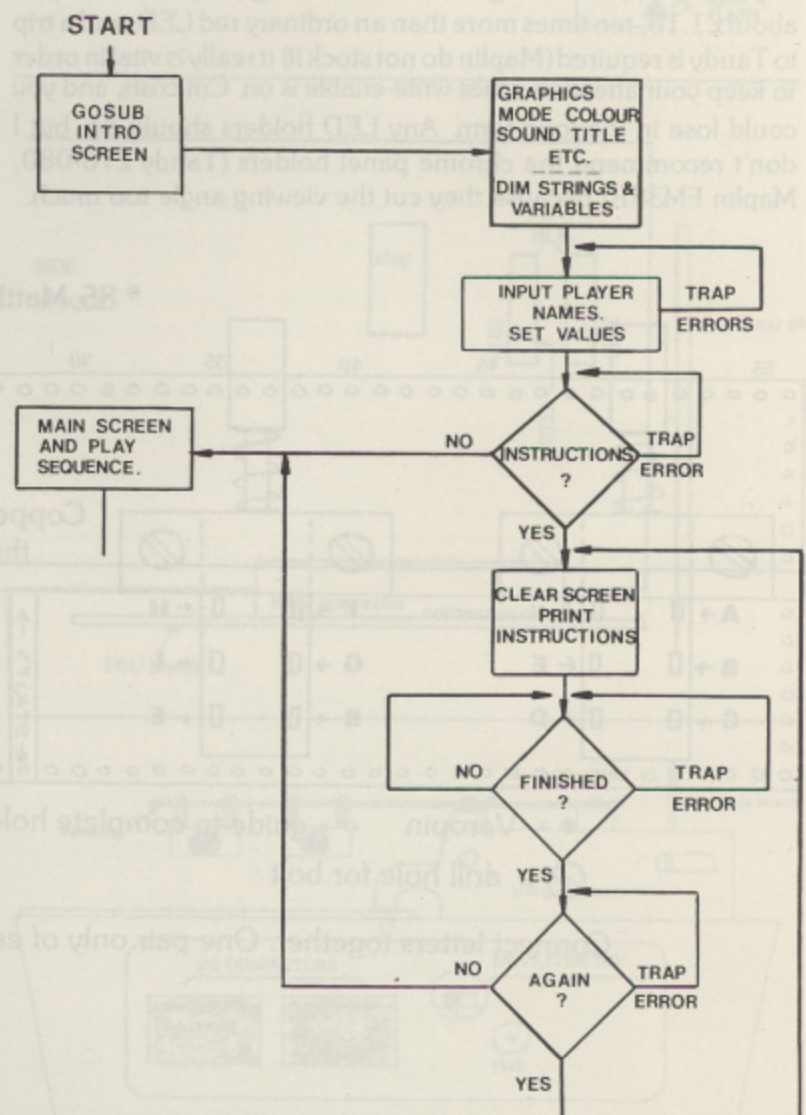

FIG 1. — Algorithm for game introduction.

The 8-

The purpose of this project is to enhance the write-protect capabilities of the Atari 810 disk drive. It will give you a switchable write protect tab so that you can ensure the safety of data, make one-off file changes, or use the B side of disks without cutting a hole.

To complete the modification you need to be a very competent circuit builder. It is extremely easy to make mistakes and just one slip-up could ruin your disk drive and cost you over £60 for repair. *If in doubt, give up!* Because of this, I have not aimed to give step by step instructions, so if you or a friend do not have such skills, I recommend you look at the Autotect reviewed in PAGE 6 as an alternative.

Undertaking this product will render the warranty of the 810 void. If you choose to do the alteration, read this article all the way through first.

COMPONENTS REQUIRED

- 1 x Verostrip (Maplin FL17T)
- 2 x locking DPDT push switches with single mounting bracket, screws, spacers and buttons. (Maplin FH67X, FH75 S& FL31 J or Tandy 275-9401)
- 1 x Green LED with holder
- 1 x Red flashing (see text) LED (Tandy 276-036) with holder
- 1 x packet of Veropins (Maplin FL24B)
- 1 x 5-way socket (Maplin BH66W & 5 x YW25C)
- Wire (multicoloured)
- 2 x small right angle brackets (Meccano?)
- 3 x bolts/nuts/washers
- 2 x knurled washers

There are some components worth saying more about. Most important is the flashing red LED. Although this will cost you about £1.10, ten times more than an ordinary red LED, and a trip to Tandy is required (Maplin do not stock it) it really is vital in order to keep your attention whilst write-enable is on. Cut costs, and you could lose in the long term. Any LED holders should do, but I don't recommend the chrome panel holders (Tandy 276-080, Maplin FM38R) because they cut the viewing angle too much.

A write protect modification

A proper PCB plug (Maplin RK67X) could be used if you wish, but I found Veropins quite satisfactory, and you need them anyway. Don't cut the present cable or you will not be able to restore the 810 to its original state if you want to.

Although Maplin and Tandy have been quoted as sources of supply, many of these components should be available from your local electronics shop.

CONSTRUCTION

The diagrams should be sufficient for anyone capable of building the modification, but here are some hints you may find useful.

Make sure the 'veropin plug' is not obstructed by wire ends around it (a file may be required), or it may not 'make' properly and fall off later. Whatever plug type you use, make sure only the marked wire is red, in order to aid you in future. (The 810 pcb has the red wire marked).

I placed two LEDs next to the BUSY and PWR ON LEDs, but you could put them anywhere. Holes will have to be drilled to suit your holders.

The 810 top, removed by taking the four little discs at the top off to expose the screws, has to be modified to expose the switches. If you look inside the top, you will see moulded holes at

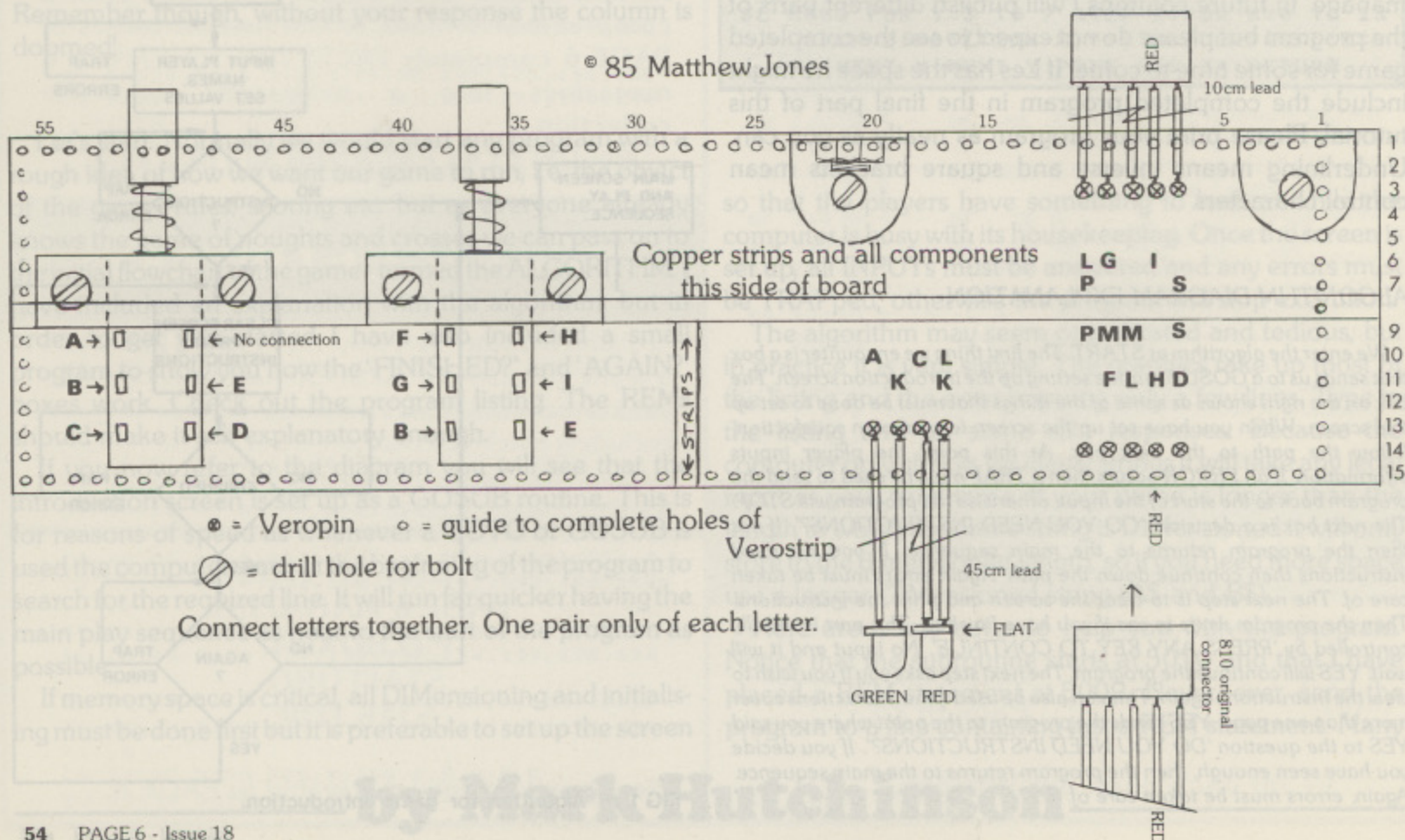

8-tect

Modification for 810 disk drives

the rear (opposites for the power in and drive select switches). Cut out the two large round holes with a sharp knife.

The switches themselves must be mounted on the PCB using spacers. I used an old ball point pen barrel cut at 7 mm intervals. These are needed to position the switches behind the holes. The switches are not soldered direct to the veroboard, but wired together, i.e. A to A, B to B etc. There are only two of each letter.

After you have built the board, wired up the LEDs and connected the flying socket, you *must* spend plenty of time checking your work. First, check that you have made all the right connections as shown in the diagram. Second, very carefully check that there are no solder splashes or strands of wire that are, or may be in future, shorting two points. Terrible damage can be caused by such shorts. Finally, repeat the two checks. If you find anything wrong, correct it, and start the checks again. You cannot be too careful.

Only when you have thoroughly checked your work should you fit it to the 810. Once you have unplugged the power lead, you have to locate plug number J101, which is at the back on the vertical board, and note the position of the red wire (also marked on the PCB). Gently remove the socket, (the plug has the pins) and fit it onto the Veropin plug, ensuring the red wire matches. Now connect your flying socket to J101, checking that the red wire follows through all the way from J101 to the original socket (ignoring the break on the Verostrip).

The two right angle brackets are each used in different ways. You will find one hole suitable for a bolt near the centre in the metal plate at the back of the 810. The two knurled washers are to be used with this bracket to hold it tightly in place without pivoting. The second bracket is used to help prevent pivoting whilst the switches are operated. It will rest inside the metal back plate to which the other bracket is bolted. When mounted at the back, the new board should not interfere with any drive components. If your drive is different, do not attempt to fit this modification, as the circuits may have changed.

8-Tect IN USE

Ensure that the fitting has been done correctly, that you have connected the right sockets to the right plugs and got them the right way round (use the red wire as a guide). When all is okay, set both switches to their 'out' or 'extended' position. Leaving the 810 lid off for now, plug in the power lead and turn on at the front. Be ready to turn off *immediately* if no LEDs come on or the drive doesn't do its normal start-stop power up. (Re-check your wiring if all is not well.) Now press the 'inner' button and the green 'protected' LED should light. Press the 'outer' button and the red LED should flash continually. Press the 'inner' button again and only the power LED should remain on.

You must now test the write protection, using a blank disk, DOS

formatter (DOS2 selection I) and a write protect label. With only the ordinary LEDs on (inner button out), the drive should act as normal, obeying the write-protect tab. (If write-protected, the drive will give error 144 when you access it to format, otherwise it will format normally.) With a 'special' LED lit, the drive will either be write protected (green) or unprotected (flashing red). When all is tested and working, replace the 810's lid. The modification is complete.

You may have thought that I have overdone the 'make sure you check it' warnings, but I haven't. To my cost, I hurried the 'production' version (having had a prototype going for months) and left a minute solder splash. With a mini fireworks display, I killed the infra-red LED and a few other parts. Fortunately I know the 810 well and have fixed it, but as I, the designer, can foul up, I hope you heed my warnings and check everything thoroughly.

No responsibility is accepted by the author, PAGE6 Magazine or any other party for any damage that may occur from the building of this project.

by Matthew Jones

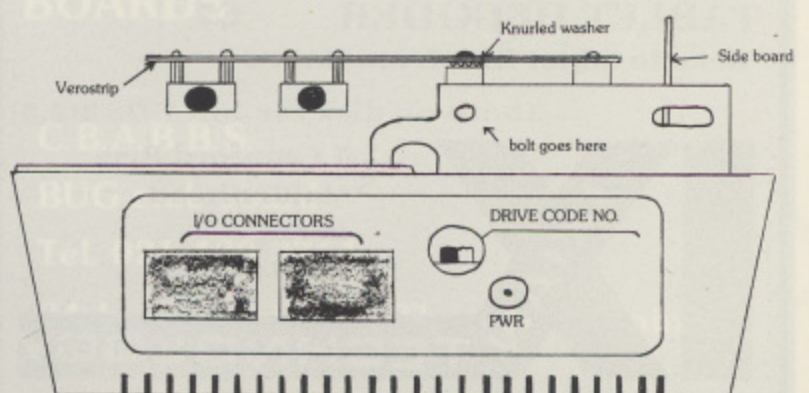
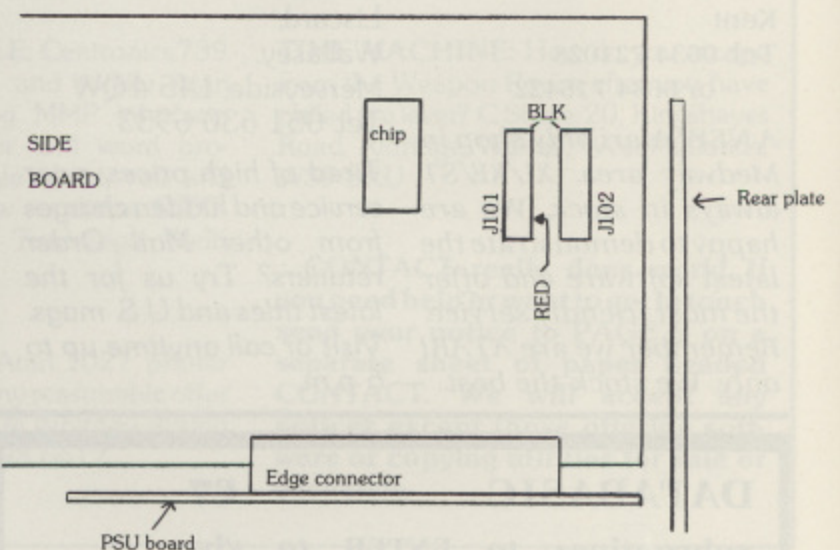
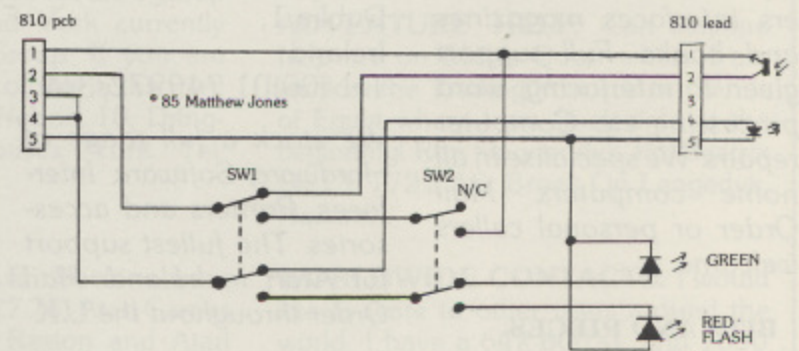

GOTO DIRECTORY

A.S. WOOTTON & SONS,
116, Edleston Road,
Crewe,
CW2 7HD
Tel: 0270 214118

Nothing but ATARI. Authorised Service Centre with fast turnaround of all repairs. The usual range plus printers, joystick inserts, extensions leads at good prices. Try us for repairs or purchases.

COMPUTER CENTRE,
174, High Street,
Hornchurch,
Essex
Tel: Hornchurch (04024) 75613 or 44255

We have a large range of software, hardware, printers, interfaces, magazines and books. Full support given to interfacing, word processing etc. Computer repairs. We specialise in all home computers. Mail Order or personal callers welcome.

BITS AND PIECES,
10 North Street,
Strood,
Rochester,
Kent
Tel: 0634 721028
or 0634 716422

A NEW Atari only shop in Medway area. XI/XE/ST always in stock. We are happy to demonstrate the latest software and offer the most friendly service. Remember we are ATARI only. We stock the best.

The GOTO DIRECTORY is a guide to retailers who provide product support for Atari. Many of these retailers will supply Mail Order so if you have trouble finding a supplier, turn to the GOTO DIRECTORY.

Retailers who are interested in an entry in this feature are invited to contact the Editor on 0785 41153.

JENNINGS STORES,
248, Hertford Road,
(Nr. Green Street),
Enfield,
Middx
Tel: 01 804 1767

Very large range of English and American software available as well as the very latest in hardware.

PEATS ELECTRONICS,
25, Parnell Street,
Dublin 1,
Ireland
Tel: (00)01 749972/3/4

We stock a full range of Hardware, Software, Interfaces, Printers and accessories. The fullest support for Atari in Ireland. Mail Order throughout the U.K.

MICROBYTE,
71, Seaview Road,
Liscard,
Wallasey,
Merseyside, L45 4QW
Tel: 051 630 6933

Tired of high prices, poor service and hidden charges from other Mail Order retailers? Try us for the latest titles and U.S. mags. Visit or call anytime up to 6 p.m.

SOFTWARE EXPRESS
31, Stoneyhurst Road,
Erdington,
Birmingham, B24 8HA
Tel: 021 384 5080

We are a company dedicated to supplying ALL your Atari needs, which also includes a PERSONAL IMPORT SERVICE and an out of warranty repair service. For sales and service phone 021 384 5080.



LADBROKE COMPUTING,
33, Ormskirk Road,
Preston,
Lancashire
PR1 2QP
Tel: 0772 21474 or
0772 27236

We offer full service and support for any Atari and have all peripherals and available software in stock. Come to the shop for personal service or try us for Mail Order. Either way you'll be pleased you did.

TRIONIC,
144, Station Road,
Harrow,
Middx, HA1 2RH
Tel: 01 861 0036

Software, peripherals, books and magazines. A comprehensive range for Atari, Amstrad, Commodore and Spectrum. Try our late night shopping. Open 10 a.m. to 8 p.m. Monday to Saturday. Give us a call or pay us a visit.

RADFORD HI-FI LTD.,
52, Gloucester Road,
Bristol,
Avon
Tel: 0272 428247

We stock and support a comprehensive range of products for Atari. Huge range of software from educational to small business (plus games of course). Word processing packages. Printers. All for the best computers! ST's available from stock.

YORK COMPUTER CENTRE,
7, Stonegate Arcade,
York
Tel: 0904 641862

Top American and English software - over 1000 titles! Hardware, books, magazines, accessories. If you need anything for your Atari, try Yorkshire's widest and most comprehensive range of products for your machine.

DATABASIC £7
subroutines to ENTER to give
chained and indexed files in BASIC

TABLET DECODER £7
decode tablet files from BASIC

(both on disk for 48K DOS 2/2.5)

IXIAN TECHNOLOGY
5 Crauford Rise
Maidenhead
Berks
SL6 7LR

MICRO ILLUSTRATOR
(Touch Tablet/Koala Pad etc.)

TO
1029 PRINTER
SCREEN DUMP
with BONUS Pic-files

NOW £5 - Disk only

Mike Jervis, 19, Portree Drive, Rise Park,
Nottingham, NG5 5DT

Send S.A.E. for INCREDIBLE prices on ATARI/ 3rd party hardware

Contact

ANYONE KNOW GERMANY?: I have recently come across a few public domain programs and demos from users in Germany and they are brilliant. If anyone has any more or can put me in touch with any User Groups in Germany please get in contact. I would love to publish some of the programs or help distribute them in the UK if I can contact the authors. Les Ellingham c/o PAGE 6.

SPECIAL INTEREST GROUP: I am starting a special interest group for Atari home computers which will concentrate on matters such as music, robotics, computer art and other specialist activities. Initially we hope to offer two services - a newsletter and a contact service. If any readers are interested could I invite them to write to me enclosing a stamped addressed envelope for an application form. G.Leader, 143, Richmond Road, Leytonstone, London, E11 4BT

ANALOG 16: Wanted or copy of Solid States with instructions from that issue. Will pay for issue or provide a blank disk and pay for photocopies. E.Jurdzis, The Astley, 33, Byron Close, Blacon, Chester, CH1 5XF

DECEASED 810: Non-working 810 disk drive with loads of disks. any offers? Phone J.Beard on 01-767 4732

RADIO HAMS: Can anyone help me to use my Atari for CW/RTTY/AMTOR. I have a full licence but we do not have much support for Atari in Belgium. Jansen Guido, Guido Gezellestraat 40, B-8390 Knokke-Heist 2, Belgium. Tel. 050/514554

ST USERS: We have just started an ST User group and would like to correspond to users of the ST in the UK and Europe to get together information about programs and demos etc. We hope to produce an ST newsletter quite soon. Choo-Sian Ong, P.O.Box 50423, Pasadena, CA 91105, U.S.A.

(PAGE 6 is also interested in getting together and distributing as many ST demos and public domain programs as possible. All disks returned with, hopefully, more goodies on. Ed.)

TIME MACHINE: Can anyone tell me how to get back onto the sand from the dark passage in the Egyptian Time Zone? Also in THE COUNT, how do you stop the flagpole from breaking? I can exchange help on Pirate Adventure, Voodoo Castle, Strange Odyssey, Mission Impossible, Golden Voyage and Golden Baton. Gavin Forster, 814, London Road, Leigh-on-Sea, Essex. Phone no. 73308

PEN PALS WANTED: I would like to make new friends in Great Britain, Europe, America. I have a 130XE and 1050 disk drive. Please write to David Morgan, 85, Walter Road, Ammanford, Dyfed, S.Wales. Tel. 0269 3266

CHALKBOARD POWER PAD: Does anyone have any software for this and technical information on how the unit works? John Dimmer, 16, Highdyke Road, Cranwell, Sleaford, Lincolnshire, EN34 8EJ. Tel. 0400 61383

YORK USER GROUP: We are a group of enthusiasts around York currently setting up a User Group. If you are interested in meeting others in this area please contact John Nelson, 10, Dringfield Close, Dringhouses, York. Tel. YORK 708391

BOOKS FOR SALE: Machine Language for Beginners £7.75, Atari Games and Recreations by Reston and Atari Basic by Wiley for £16.95 all inclusive. Michael Courtney, 64, First Avenue, Gillingham, Kent, ME7 2LG

PRINTER FOR SALE: Centronics 739 (same as Atari 825 and totally Atari compatible) including MMP interface, cable, manual, cover and word processor. Accepts single sheet, roll and fanfold paper. As new condition. £200. Tony Chamberlain, Tunbridge Wells (0892) 20694

1027 FOR SALE: Atari 1027 printer less than a year old. Any reasonable offer considered. Contact M.Whitney during the day only on 01 698 6412

HOME FILING MANAGER: Does anyone know how to change the number of line feeds between printing 'cards' and can the type styles be changed? Tony Chamberlain. 0892 20694

BACK ISSUES: PAGE 6 issues 1 & 2 required to completed set. Quality photocopies accepted. J. Stuart Buchan. Phone 0383 414349 (evenings)

AUSTRALIAN USER: My name is Ray Christie and I live in Victoria, Australia. We haven't had an Atari distributor out here for 10 months and I would like to write to folks in the UK to keep in touch. Please write to R.A.Christie, 15, Heather Grove, Greensborough 3088, Victoria, Australia

BOOKS AND MAGS FOR SALE: PAGE 6, Antic, Analog and many Atari related books for sale. Please send s.a.e. for list to H.Field, The Chimes, Bells Lane, Hoo, Nr. Rochester, Kent, ME3 9HT

ADVENTURE HELP: Can anyone help me on Dallas Quest where I am stuck at the Trading Post and on Sands of Egypt where I am stuck right at the beginning! Ron Hoogendyk, Prs Beatrix Str.13, 1721 AS, Broek Op Langedyk, Holland

WORLDWIDE CONTACTS: I would like to write to other users around the world. I have a 64k 600XL and 1050 disk drive. Ron Hoogendyk, Prs Beatrix Str.13, 1721 AS, Broek Op Langedyk, Holland

TIME MACHINE: How do you escape from the Weapon Room after you have pulled the lever? C.Shute, 20, Kingshayes Road, Aldridge, Walsall, West Midlands, WS9 8RU

CONTACT really does work! If you need help or want to get in touch send your notice to PAGE 6 on a separate sheet of paper headed CONTACT. We will accept any notices except those offering software or copying utilities for sale or exchange.

BULLETIN BOARDS

Livingston BBS

Atari based board - the best in Britain!

Tel. 0506 36978

24 hours

C.B.A.B.B.S.

BUG club board

Tel. 021 430 3761

24 hours excluding Thursday evenings.

Bug Club Call

The big event of the month has to be the PCW show at Olympia. The club organised a coach trip to London on the Sunday to see what had been described as 'the ATARI show' and, especially when you compare it to the episode we had two years ago, it was a great success. A few saw fit to have a lie in and miss the departure, but we went down with a full coach and returned happy and content. I'm sure the rest of the magazine has the show well documented but a little more shouldn't hurt. The exhibitors had obviously had a very hard week because they looked well and truly wacked. Atari had three large stands, one of which appeared to be coffee tables and another was full of ST's lying idle. It's a great idea having thirty or so machines for visitors to try out but something a little more interesting than the OS would have been appreciated. There was Kennedy Approach on one, but nobody seemed to know how to play it, and somebody had swiped the instructions! There was even one stand selling its software package but didn't have one to demo, and the pretty lady promoter didn't even know the price of the machine. I was looking forward to the Colourscape demo mentioned in the last PAGE 6 but it was on a screen so large that you needed to go to the other side of the hall to see it, where you couldn't hear the music through the constant beeping of games and Rambo videos.

But I don't really want to sound so negative, it was a great day out and I enjoyed myself immensely. It was also nice to

see a bit of the competition which I have always ignored in Laskeys and Smiths. There was one demo on the ST that was really quite stunning. It was a file of high res colour pictures (well actually it was the lowest resolution on the ST) which could all be called from the disk and displayed on the screen at the same time, on top of each other, and then moved and cropped and altered and have the colour changed and it doesn't sound half as impressive as it looked. It is some machine.

Anyway, what else is new? C.B.A.B.B.S. (the Central Birmingham Atari Bulletin Board Service) is now up and running. So, if you have a modem you can get in touch with it, and BUG, by dialling 021-430 3761. During the first week on the air, it was contacted by 20 users, one of which was from Norway! It is running 24 hours a day except on Thursday evenings when the hardware is used at the club.

In the last few months there have been quite a number of new software releases and we must thank Software Express International for letting us preview them at club meetings as they have become available. It's good to be able to spend a night on them before splashing out. That's one advantage all you users who have refrained from joining the club are missing out on.

Mike Wilkinson

LISTER

by Mary Lynch

Lister was written for use on the 822 printer to aid in debugging program listings but should run on any other printer. It allows you to print a listing to any line length and divide it into manageable pages.

The program to be listed must be on tape or disk in LIST format e.g. LIST "D:PROGRAM" or LIST "C:". Just answer the on screen prompts.

BERTIE continued from page 10

```

BY 20240 DATA 173,221,6,24,109,218,6,133,
206,76,152,6,173,221,6,24,105,1,141,22
1,6,189,204,6,56,233,16,157,204
BA 20250 DATA 6,201,16,48,213,76,127,6,17
3,219,6,24,109,216,6,133,204,169,0,133
,203,160,255,145,203,136,208,251
WA 20260 DATA 189,212,6,133,203,160,0,177
,205,145,203,200,192,16,208,247,174,21
6,6,189,208,6,157,0,208,24,144
FU 20270 DATA 131,0,0,0,0,0,0,0,0,0,0,0
,0,0,0,0,0,0,0,0,0,0,192,208,224,240
,0,0,0,0,0,0
WM 20299 REM DATA FOR PMG
UX 20300 DATA 0,55,73,137,137,157,98,126,
36,198,55,73,137,137,157,98,126,36,68,
130
PG 20310 DATA 0,0,0,18,54,34,0,0,0,0,0,0,
18,54,34,0,0,0,0
RC 20320 DATA 0,0,102,187,153,102,189,66,
36,231,102,187,153,102,189,66,36,36,66
,129,0,62
QX 20330 DATA 127,127,127,62,0,0,0,0
IZ 20340 REM FINISHED!!

```

```

UG 30000 REM *****
EB 30001 REM * LISTER by Linda Tinkler *
VK 30002 REM * Feb. 1985 *
OB 30003 REM * ----- *
UU 30004 REM * PAGE 6 MAG. - ENGLAND *
VF 30005 REM *****
JF 30009 DIM FILE$(15)
DB 30010 ? "LENGTH OF LINE ";:INPUT CL
TP 30020 ? "NUMBER OF LINES TO A PAGE ";:
INPUT PL
HH 30030 ? "SCREEN WILL GO BLANK WHILE L
LISTING * * IS BEING PRINTED *"
RV 30040 ? "NAME OF FILE TO LIST use 'D:
' PREFIX or C: if cassette";:TRAP 3016
0:INPUT FILE$
FG 30050 PK=PEEK(559):POKE 559,0
BC 30060 LPRINT ,,FILE$:LPRINT
BK 30070 TRAP 30160:OPEN #2,8,0,"P":OPEN
#1,4,0,FILE$
OQ 30080 L=1
WP 30090 FOR C=1 TO CL
NF 30100 TRAP 30170:GET #1,A
ZB 30110 ? #2;CHR$(A);
GH 30120 IF A=155 THEN 30140
UL 30130 NEXT C: ? #2;CHR$(155);
XV 30140 L=L+1:IF L<=PL THEN 30090
YD 30150 FOR PG=1 TO 3: ? #2:NEXT PG:GOTO
30080
QF 30160 POKE 559,PK: ? "ERROR CHECK FILEN
AME AND HARDWARE THEN": ? "TYPE 'GOTO 3
0010' RETURN"
UB 30170 CLOSE #1:CLOSE #2:POKE 559,PK:TR
AP 40000:END

```

Silicon Chip

No. 1 FOR ATARI*

Atari 520 ST

GUARANTEE

Our EXCLUSIVE Direct Exchange Guarantee is available FREE OF CHARGE to all our customers.

If a product purchased from SILICON CHIP becomes faulty due to a manufacturing or component defect, within ONE YEAR of purchase, we will, subject to availability, exchange for new.



PRICES

ST PACK INCLUDES:

520 ST
1/2 Meg. Floppy Drive
Hi-Res B/W Monitor
Plus software listed below

£749.99

Basic, Logo, GEM write, GEM paint and BOS Operating System

Final prices and specs may be subject to change.

POWER WITHOUT THE PRICE

Chipsoft Integrated Accounts Package:-
Including Stock Control, Nominal, Sales and Purchase Ledgers **£250**

ST to Centronics Printer Lead **£29.99**

ST Midi Lead **£24.99**

SPECS

512K RAM.
Expandable Rom.
MIDI Interface. RS232
Serial/Centronics Parallel
Interfaces. Floppy Disk and Hard
Disks Interfaces. RGB Video and TV
outputs. Sound Generator with 3 channels.
2 Joystick Ports. 3 Graphics and Text Modes -
320x200 = 512 colours, 640x200 = 4 colours, 640x400 B/W.
16 Bit Motorola 68000 Microprocessor running at 8 mHz.

**SILICON CHIP LTD, Showroom address:
302 High Street, Slough, Berkshire. Tel: 0753 70639**

- * 1st Atari Business Centre.
- * 1st Dealer for 130 XE.
- * 1st Dealer for 1029 Printers.
- * 1st Dealer with our own Software House for Software Support.
- * 1st Dealer for 520 ST

Please phone or write for full details.



The Midlands **ATARI** Center 212-213 Broad Street

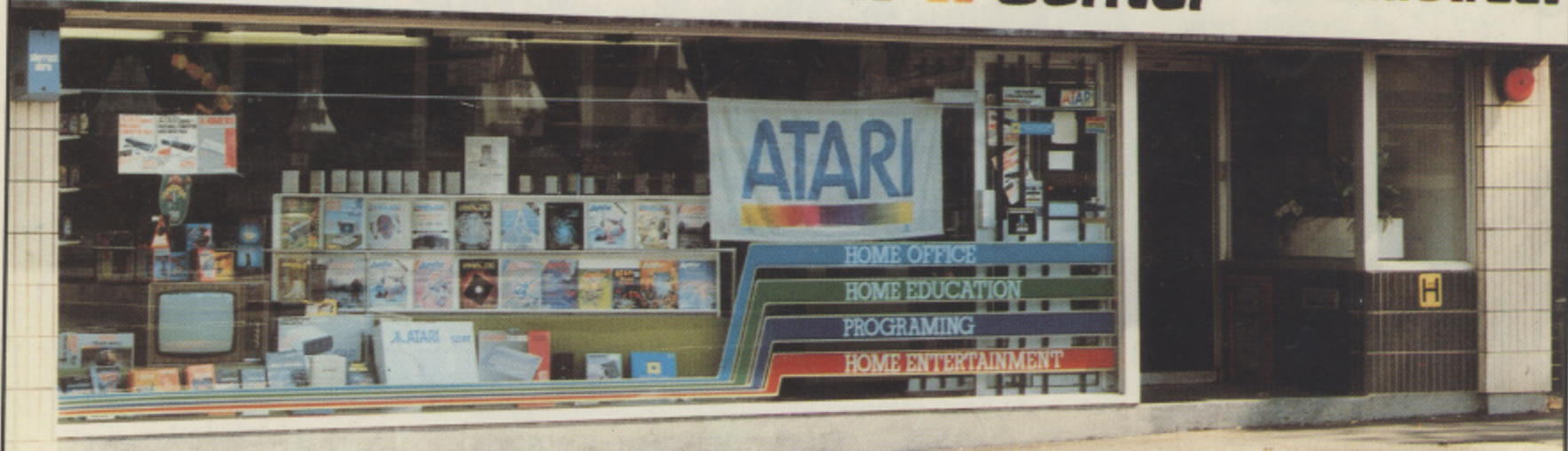

TEL: 021-643 9100

212 BROAD STREET, BIRMINGHAM B15 1AY



A
FRIENDLY WELCOME
ASSURED
EXPERT ADVICE
ALWAYS AVAILABLE

OPEN MON-SAT
9:30 a.m. - 6:30 p.m.



**A COMPREHENSIVE SELECTION OF
SOFTWARE ALWAYS IN STOCK**

**YOU'VE
READ
THE
REST**



**NOW
TRY
THE
BEST**

**AS ATARI SPECIALISTS WE OFFER KEENEST PRICES
AND LARGE UP TO DATE STOCKS**

TRY OUR MAIL ORDER SERVICE GOODS DESPATCHED BY RETURN --- NO WAITING