

FREE  
48 PAGE BOOKLET  
IDENTIFYING ELECTRONIC COMPONENTS

EVERYDAY

NOVEMBER 1999

PRACTICAL

# ELECTRONICS

With

**ETI**  
ELECTRONICS  
TODAY INTERNATIONAL

Start  
Here

NOW AVAILABLE  
TO BUY ON THE WEB  
**EPE**  
www.epemag.com

£2.65

## EPE TEACH-IN 2000 - Part 1

A practical introduction  
to electronics with FREE  
Interactive SOFTWARE

## STOPWATCH - 1

PIC based  
stopwatch with  
giant display

Starter  
Project

## ACOUSTIC PROBE

An audio telescope or  
electronic stethoscope

## DEMISTER ONE SHOT

A luxury extra  
for your car

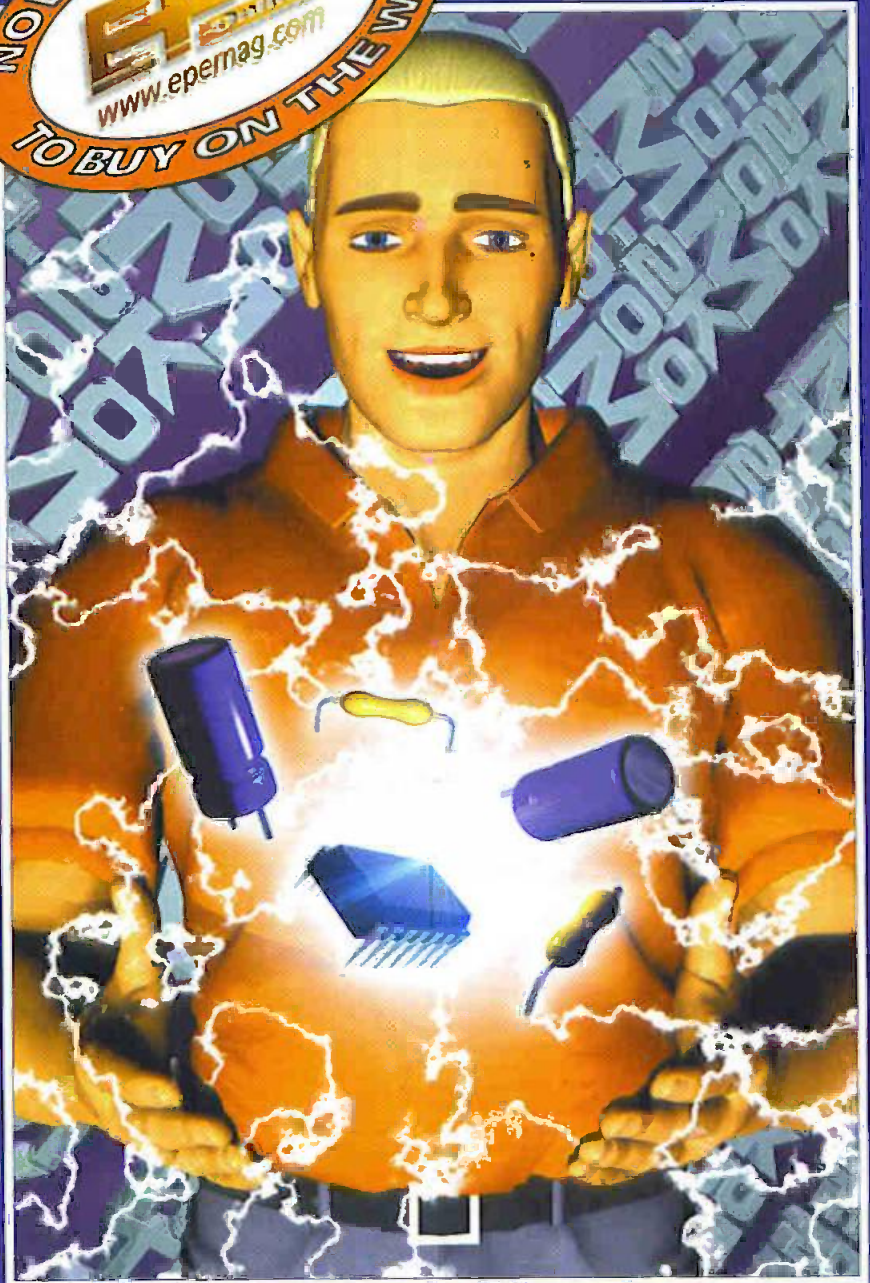

THE No.1 MAGAZINE FOR  
ELECTRONICS TECHNOLOGY  
& COMPUTER PROJECTS



**PLUS** Ingenuity Unlimited • Circuit Surgery  
New Technology Update • Net Work

<http://www.epemag.wimborne.co.uk>







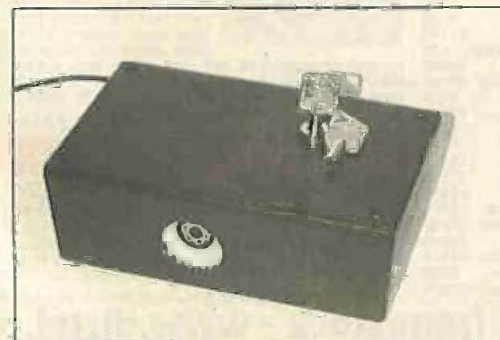
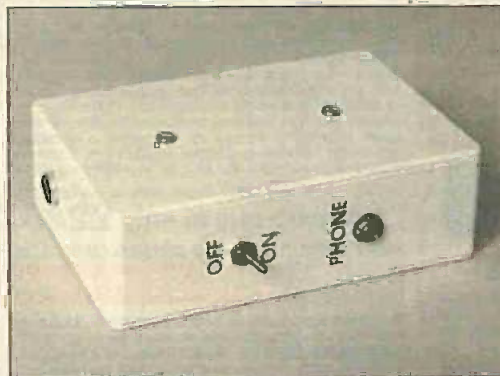

© Wimborne Publishing Ltd 1999. Copyright in all drawings, photographs and articles published in **EVERYDAY PRACTICAL ELECTRONICS/ETI** is fully protected, and reproduction or imitations in whole or in part are expressly forbidden.

Our December '99 issue will be published on Friday, 5 November 1999. See page 779 for details.

Everyday Practical Electronics/ETI, November 1999

## Projects and Circuits

- GINORMOUS STOPWATCH - 1** by Ned Stojadinovic **788**  
Events timer with in-built l.c.d. and remote big digit displays, plus radio-controlled gating
- VIBRALARM** by Terry de Vaux-Balbirnie **798**  
Multi-purpose vibration-triggered alarm with remarkable sensitivity
- INGENUITY UNLIMITED** hosted by Alan Winstanley **804**  
One-volt L.E.D.
- ACOUSTIC PROBE** by Robert Penfold **812**  
An audio "telescope" or stethoscope to investigate distant or low level sounds - another Starter Project
- DEMISTER ONE-SHOT** by Terry de Vaux-Balbirnie **842**  
Save car battery use and fuel consumption by minimising rear-screen power-on times!

## Series and Features

- NEW TECHNOLOGY UPDATE** by Ian Poole **792**  
Copper-based interconnections in i.c.s increase their operational speed
- PRACTICAL OSCILLATOR DESIGNS - 5. Crystal and crystal-controlled oscillators** by Raymond Haigh **806**  
Worked examples and circuit info for hands-on constructors
- TEACH-IN 2000 - 1. Colour Codes and Resistors** by John Becker **816**  
Everything (well - nearly!) that a novice needs to learn about electronics. Includes breadboard experiments and interactive computer simulations. First in a 10-part series
- PRACTICALLY SPEAKING** by Robert Penfold **834**  
A novice's guide to identifying integrated circuits
- CIRCUIT SURGERY** by Alan Winstanley and Ian Bell **837**  
More Earthly Comments; Thermal Conductivity; Oscillator Feedback; Simulations; Asta Movistor; Watts Wrong?
- NET WORK - THE INTERNET PAGE** surfed by Alan Winstanley **851**  
Happy Kriz-mas; I-Seek-You; Links

## Regulars and Services

- EDITORIAL** **787**
- NEWS** - Barry Fox highlights technology's leading edge **795**  
Plus everyday news from the world of electronics
- BACK ISSUES** Did you miss these? **802**
- SHOPTALK** with David Barrington **826**  
The essential guide to component buying for EPE projects
- CD-ROMS FOR ELECTRONICS** **828**  
Parts Gallery + Electronic Circuits and Components; Digital Electronics; Analogue Electronics; plus PICTutor, plus Modular Circuit Design; see also *Direct Book Service* pages
- READOUT** John Becker addresses general points arising **831**
- ELECTRONICS MANUALS** **840**  
Essential reference works for hobbyists, students and service engineers. Plus digital multimeter special offer
- DIRECT BOOK SERVICE** **847**  
A wide range of technical books available by mail order, plus more CD-ROMs
- ELECTRONICS VIDEOS** Our range of educational videos **850**
- PRINTED CIRCUIT BOARD AND SOFTWARE SERVICE** **852**  
PCBs for EPE projects - some at "knockdown" prices! Plus EPE software
- ADVERTISERS INDEX** **856**

Readers Services • Editorial and Advertisement Departments **787**



Visit our website  
www.distel.co.uk

# THE ORIGINAL SURPLUS WONDERLAND!

THIS MONTH'S SELECTION FROM OUR VAST EVER CHANGING STOCKS

Surplus always  
wanted for cash!

## THE AMAZING TELEBOX

Converts your colour monitor into a QUALITY COLOUR TV!



TV SOUND &  
VIDEO TUNER  
CABLE COMPATIBLE

The TELEBOX is an attractive fully cased mains powered unit, containing all electronics ready to plug into a host of video monitors or AV equipment which are fitted with a composite video or SCART input. The composite video output will also plug directly into most video recorders, allowing reception of TV channels not normally receivable on most television receivers (TELEBOX MB). Push buttons control on the front panel allow reception of 8 fully tunable off air UHF colour television channels. TELEBOX MB covers virtually all television frequencies VHF and UHF including the HYPERBANDS as used by most cable TV operators. Ideal for desktop computer video systems & PIP (picture in picture) setups. For complete compatibility - even for monitors without sound - an integral 4 watt audio amplifier and low level Hi Fi audio output are provided as standard. Brand new - fully guaranteed.

TELEBOX ST for composite video input type monitors £36.95  
TELEBOX STL as ST but fitted with integral speaker £39.50  
TELEBOX MB Multi-band VHF/UHF/Cable/hyperband tuner £69.95  
For overseas PAL versions state 5.5 or 6 MHz sound specification.  
\*For cable / hyperband signal reception Telebox MB should be connected to a cable type service. Shipping on all Telebox's, code (B)

**NEW** State of the art PAL (UK spec) UHF TV tuner module with composite TV pp video & NICAM hi fi stereo sound outputs. Micro electronics all on one small PCB only 73 x 162 x 52 mm enable full tuning control via a simple 3 wire link to an IBM pc type computer. Supplied complete with simple working program and documentation. Requires +12V & +5V DC to operate. **BRAND NEW - Order as MY00. Only £49.95 code (B)**  
See www.distel.co.uk/data\_my00.htm for picture + full details

## FLOPPY DISK DRIVES 2 1/2" - 8"

All units (unless stated) are **BRAND NEW** or removed from other brand new equipment and are fully tested, aligned and shipped to you with a full 90 day guarantee. Call or see our web site www.distel.co.uk for over 2000 unlisted drives for spares or repair.

- 3 1/2" Mitsubishi MF355C-L 1.4 Meg. Laptops only £25.95(B)
- 3 1/2" Mitsubishi MF355C-D 1.4 Meg. Non laptop £18.95(B)
- 5 1/4" Teac FD-55GFR 1.2 Meg (for IBM pc's) RFE £18.95(B)
- 5 1/4" Teac FD-55F-03-U 720K 40/80 (for BBC's etc) RFE £29.95(B)
- 5 1/4" BRAND NEW Mitsubishi MF501B 360K £22.95(B)
- Table top case with integral PSU for IBM 5 1/4" Floppy / HD £29.95(B)
- 8" Shugart 800/801 B' SS refurbished & tested £210.00(E)
- 8" Shugart 810 B' SS HH Brand New £195.00(E)
- 8" Shugart 851 B' double sided refurbished & tested £260.00(E)
- 8" Mitsubishi M2894-63 double sided NEW £295.00(E)
- 8" Mitsubishi M2896-63-02U DS slimline NEW £295.00(E)
- Dual 8" cased drives with integral power supply 2 Mb £499.00(E)

## HARD DISK DRIVES 2 1/2" - 14"

- 2 1/2" TOSHIBA MK1002MAV 1.1Gb laptop (12.5 mm H) New £79.95
  - 2 1/2" TOSHIBA MK2101MAN 2.16 Gb laptop (19 mm H) New £89.50
  - 2 1/2" TOSHIBA MK4309MAT 4.3Gb laptop (8.2 mm H) New £105.00
  - 2 1/2" TOSHIBA MK4609MAV 6.1Gb laptop (12.7 mm H) New £190.00
  - 2 1/2" to 3 1/2" conversion kit for PC's, complete with connectors £14.95
  - 3 1/2" FUJII FK-309-26 20mb MFM I/F RFE £59.95
  - 3 1/2" CONNER CP3024 20 mb IDE I/F (or equiv.) RFE £59.95
  - 3 1/2" CONNER CP3044 40 mb IDE I/F (or equiv.) RFE £69.00
  - 3 1/2" QUANTUM Q05 Prodril vs 42mb SCSI I/F, New RFE £49.00
  - 5 1/4" MINISCRIBE 3425 20mb MFM I/F (or equiv.) RFE £49.95
  - 5 1/4" SENGATE ST-2328 30 mb RLL I/F Refurb £69.95
  - 5 1/4" CDC 94205-51 40mb HH MFM I/F RFE tested £69.95
  - 5 1/4" HP 97546 850 Mb SCSI RFE tested £99.00
  - 5 1/4" HP C3010 2 Gbyte SCSI differential RFE tested £195.00
  - 8" NEC D2246 85 Mb SMD interface, New £159.00
  - 8" FUJITSU M2322 160Mb SMD I/F RFE tested £195.00
  - 8" FUJITSU M2392K 2 Gb SMD I/F RFE tested £345.00
- Many other drives in stock - Shipping on all drives in code (C1)

## IC's - TRANSISTORS - DIODES

OBSOLETE - SHORT SUPPLY - BULK  
10,000,000 items EX STOCK

For MAJOR SAVINGS  
CALL OR SEE OUR WEB SITE www.distel.co.uk  
VIDEO MONITOR SPECIALS

One of the highest specification monitors you will ever see - At this price - Don't miss it!!

Mitsubishi FA3415ETKL 14" SVGA Multisync colour monitor with fine 0.28 dot pitch tube and resolution of 1024 x 768. A variety of inputs allows connection to a host of computers including IBM PC's in CGA, EGA, VGA & SVGA modes, BBC, COMMODORE (including Amiga 1200), ARCHIMEDES and APPLE. Many features: Etched backplate, text switching and LOW RADIATION MPR specification. Fully guaranteed, in EXCELLENT like used condition. Tilt & Swivel Base £1.75 Order as VGA cable for IBM PC included. Only £119 (E) MITS-SVGA External cables for other types of computers available - CALL

Ex demo 17" 0.28 SVGA Mitsubishi Diamond Pro monitors, Full multisync etc. Full 90 day guarantee. Only £199.00 (E)

Just In - Microvitec 20" VGA (800 x 600 res.) colour monitors. Good SH condition - from £299 - CALL for info

PHILIPS HCS35 (same style as CM8633) attractively styled 14" colour monitor with both RGB and standard composite 15.625 KHz video inputs via SCART socket and separate phono jacks. Integral audio power amp and speaker for all audio visual uses. Will connect direct to Amiga and Atari BBC computers. Ideal for all video monitoring / security applications with direct connection to most colour cameras. High quality with many features such as front concealed flap controls, VCR correction button etc. Good used condition - fully tested - guaranteed. Dimensions: W14" x H12 1/2" x 15 1/2" D. Only £99.00 (E)

PHILIPS HCS31 Ultra compact 9" colour video monitor with standard composite 15.625 KHz video input via SCART socket. Ideal for all monitoring / security applications. High quality, ex-equipment fully tested & guaranteed (possible minor screen burns). In attractive square black plastic case measuring W10" x H10" x 13 1/2" D. 240 V AC mains powered. Only £79.00 (D)

KME 10" 15M10009 high definition colour monitors with 0.28" dot pitch. Superb clarity and modern styling. Operates from any 15.625 kHz sync RGB video source, with RGB analog and composite sync such as Atari, Commodore Amiga, Acorn Archimedes & BBC. Measures only 13 1/2" x 12" x 11". Good used condition. Only £125 (E)

## 20" 22" and 26" AV SPECIALS

Superbly made UK manufacture. PIL all solid state colour monitors, complete with composite video & optional sound input. Attractive sleek style case. Perfect for Schools, Shops, Disco, Clubs, etc. In EXCELLENT like used condition with full 90 day guarantee.

20"....£135 22"....£155 26"....£185 (F)

We probably have the largest range of video monitors in Europe. All sizes and types from 4" to 42" call for info.

## DC POWER SUPPLIES

Virtually every type of power supply you can imagine. Over 10,000 Power Supplies Ex Stock. Call or see our web site.

## TEST EQUIPMENT & SPECIAL INTEREST ITEMS

- MITS. FA3445ETKL 14" Industrial spec SVGA monitors £245
- FARNELL 0-60V DC @ 50 Amps, bench Power Supplies £995
- FARNELL AP3080 0-30V DC @ 80 Amps, bench Supply £1850
- 1KW to 400 KW - 400 Hz 3 phase power sources - ex stock EPOA
- IBM 8230 Type 1. Token ring base unit driver £780
- Wayne Kerr RA200 Audio frequency response analyser £2500
- IBM M3100 Token Ring ICS 20 port loba modules £750
- AIM 501 Token ring distribution panel 822B-23-5050N £95
- AIM 501 Low distortion Oscillator 9Hz to 330KHz, IEEE £550
- ALLGON 8360, 11805-1880 MHz hybrid power combiners £250
- Trand DSA 274 Data Analyser with G703(2M) 64 Vb EPOA
- Marconi 6310 Programmable 2 to 22 GHz sweep generator £6500
- Marconi 2022C 10kHz-1GHz RF signal generator £1550
- Marconi 2030 opt 03 10KHz-1.3 GHz signal generator. New £4995
- HP1650B Logic Analyser £3750
- HP3714A Pattern generator & HP3782A Error Detector EPOA
- HP6261A Dual Programmable GPIB PSU 0-7 V 160 watts £1800
- HP6264 Rack mountable variable 0-20V @ 20A metered PSU £675
- HP5121A DC to 22 GHz low channel test set EPOA
- HP8130A opt 020 300 MHz pulse generator, GPIB etc £7900
- HP A1, A0 8 pen HPLG high speed drum plotters - from £550
- HP DRAFTMASTER 1 8 pen high speed plotter £750
- EG-G Brookdale 95035C Precision lock in amp £1800
- Vlew Eng. Mod 1200 computerised inspection system EPOA
- Sony DXC-3000A High quality CCD colour TV camera £995
- Kelthray 590 CV capacitor / voltage analyser EPOA
- Racal ICR410 dual 40 channel video recorder system £3750
- Fiskers 45KV 3 pl On Line UPS - New batteries £3500
- Emerson AP130 2.5KVA Industrial spec UPS £2100
- Mann Tally MT645 High speed line printer £2200
- Intel SBC 486/133SE Multibus 486 system. 8Mb Ram £945
- Siemens K4400 64Kb to 140Mb demux analyser £2950
- HP6030A 0-200V DC @ 17 Amps bench power supply £1950
- Intel SBC 486/125C08 Enhanced Multibus (MSA) New £1150
- Nikon HF-X11 (Ephiphot) exposure control unit £1450
- PHILIPS PM5518 pro. TV signal generator £1250
- Motorola VME Bus Boards & Components List. SAE / CALL EPOA
- Trio 0-18 vdc linear, metered 30 amp bench PSU. New £550
- Fujitsu M3041R 600 LPM high speed band printer £1950
- Fujitsu M3041D 600 LPM printer with network interface £1250
- Perkin Elmer 299B Infrared spectrophotometer £500
- Perkin Elmer 597 Infrared spectrophotometer £3500
- VG Electronics 1035 TELETEC Decoding Margin Meter £3250
- LightBand 60 output high spec 2u rack mount Video VDA's £495
- Sekonic SD 150H 18 channel digital Hybrid chart recorder £1995
- B&K 2633 Microphone pre amp £300
- Taylor Hobson Tallysurf amplifier / recorder £750
- ADC SS200 Carbon dioxide gas detector / monitor £1450
- BBC AM203 PPM Meter (Ernest Turner) + drive electronics £75
- ANRITSU 9654A Optical DC-2.5Gb/wavelength monitor £5650
- ANRITSU MS9001B1 0.6-1.7 uM optical spectrum analyser EPOA
- ANRITSU ML93A optical power meter £990
- ANRITSU Fibre optic characteristic test set EPOA
- R&S FTDZ Dual sound unit £650
- R&S SBUF-E1 Vision modulator £775
- WILTRON 6630B 12.4 / 20GHz RF sweep generator £5750
- TEK 2445 150 MHz 4 trace oscilloscope £1250
- TEK 2465 300 MHz 300 MHz oscilloscope rack mount £1955
- TEK TD3860 400MHz digital real-time, disk drive, FFT etc £2900
- TEK TD5524A 500MHz digital real-time + colour display etc £5100
- HP3585A Opt 907 26Hz to 40 MHz spectrum analyser £3950
- PHILIPS PW1730/10 60KV XRAY generator & accessories EPOA
- CLAUDE LYONS 12A 240V single phase auto volt. regs £325
- CLAUDE LYONS 100A 240/415V 3 phase auto volt. regs £2900



## 19" RACK CABINETS

Superb quality 6 foot 40U  
Virtually New, Ultra Smart  
Less than Half Price!

Top quality 19" rack cabinets made in UK by Optima Enclosures Ltd. Units feature designer, smoked acrylic louvered front door, full height lockable hinged back door and louvered removable side panels. Fully adjustable internal fixing struts, ready punched for any configuration of equipment mounting, plus ready mounted integral 12 way 13 amp socket switched mains distribution strip make these racks some of the most versatile we have ever sold. Racks may be stacked side by side and therefore require only two side panels to stand singly or in multiple bays. Overall dimensions are: 77 1/2" H x 32 1/2" D x 22" W. Order as:

OPT Rack 1 Complete with removable side panels. £345.00 (G)  
OPT Rack 2 Rack. Less side panels. £245.00 (G)

Over 1000 racks, shelves, accessories  
19" 22" & 24" wide 3 to 46 U high.  
Available from stock !!

## 32U - High Quality - All steel RakCab

Made by Eurocraft Enclosures Ltd to the highest possible spec, rack features all steel construction with removable side, front and back doors. Front and back doors are hinged for easy access and all are lockable with five secure 5 lever barrel locks. The front door is constructed of double walled steel with a 'designer style' smoked acrylic front panel to enable status indicators to be seen through the panel, yet remain unobtrusive. Internally the rack features fully slotted reinforced vertical fixing members to take the heaviest of 19" rack equipment. The two movable vertical fixing struts (extras available) are pre punched for standard 'cage nuts'. A mains distribution panel internally mounted to the bottom rear, provides 8 x IEC 3 pin Euro sockets and 1 x 13 amp 3 pin switched utility socket. Overall ventilation is provided by fully louvered back door and double skinned top section with top and side louvers. The top panel may be removed for fitting of integral fans to the sub plate etc. Other features include: fixed castors and floor levelers, pre-punched utility panel at lower rear for cable / connector access etc. Supplied in excellent, slightly used condition with keys. Colour Royal blue. External dimensions mm=1625H x 6350 x 603 W. (64" H x 25" D x 23 1/2" W)

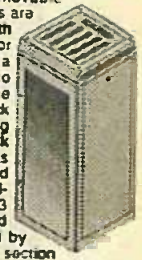

Sold at LESS than a third of makers price !!

A superb buy at only £245.00 (G)

42U version of the above only £345 - CALL

## 12V BATTERY SCOOP - 60% off !!

A special bulk purchase from a cancelled export order brings you the most amazing savings on these ultra high spec 12v DC 14 Ah rechargeable batteries. Made by Hawker Energy Ltd, type SBS15 featuring pure lead plates which offer a far superior shelf & guaranteed 15 year service life. Fully BT & BS6290 approved. Supplied BRAND NEW and boxed. Dimensions 200 wide, 137 high, 77 deep. 60 bolt terminals. Fully guaranteed. Current makers price over £70 each.

Our Price £35 each or 4 for £99 (E)

## RELAYS - 200,000 FROM STOCK

Save ££££ by choosing your next relay from our Massive Stocks covering types such as Military, Octal, Crads, Hermetically Sealed, Continental, Contactors, Time Delay, Reed, Mercury Watted, Solid State, Printed Circuit Mounting etc. CALL or see our web site www.distel.co.uk for more information. Many obsolete types from stock. Save ££££

## COLOUR CCD CAMERAS

Undoubtedly a miracle of modern technology & our special buying power! A quality product featuring a fully cased COLOUR CCD camera at a give away price! Unit features full autolight sensing for use in low light & high light applications. A 10 mm fixed focus wide angle lens gives excellent focus and resolution from close up to long range. The composite video output will connect to any composite monitor or TV (via SCART socket) and most video recorders. Unit runs from 12V DC so ideal for security & portable applications where mains power not available. Overall dimensions 66 mm wide x 117 deep x 43 high. Supplied BRAND NEW & fully guaranteed with user data. 100's of applications including Security, Home Video, Web TV, Web Cams etc. etc.

Web ref = LK33 ONLY £99.00 or 2 for £180.00 (B)

## SOFTWARE SPECIALS

NT4 WorkStation, complete with service pack 3 and licence - OEM packaged. ONLY £89.00 (B)  
ENCARTA 95 - CDROM, Not the latest - but at this price! £7.95  
DOS 5.0 on 3 1/2" disks with concise books c/w OBasic £14.95  
Windows for Workgroups 3.11 + Dos 6.22 on 3 1/2" disks £55.00  
Wordperfect 6 for DOS supplied on 3 1/2" disks with manual £24.95

shipping charges for software is code B

## DISTEL on the web !! - Over 16,000,000 items from stock - www.distel.co.uk



ALL MAIL TO  
Dept PE, 29/35 Osborne Rd  
Thornton Heath  
Surrey CR7 8PD  
Open Mon - Fri 9.00-5.30

LONDON SHOP  
Open Mon - Sat 9.00 - 5.30  
215 Whitehorse Lane  
South Norwood  
On SRA Bus Route  
Rd, Thornton Heath &  
Selhurst Park SR Rail Stations

**NEW** DISTEL ©  
Visit our web site  
www.distel.co.uk  
email = admin@distel.co.uk

ALL ENQUIRIES  
**0208 653 3333**  
FAX 0208 653 8888

All prices for UK mainland. UK customers add 17.5% VAT to TOTAL order amount. Minimum order £10. Bona Fide account orders accepted from Government, Schools, Universities and Local Authorities - minimum account order £50. Cheques over £100 are subject to 10 working days clearance. Carriage charges (A)=£2.00, (AT)=£4.00, (B)=£5.50, (C)=£8.50, (I)=£12.50, (E)=£18.00, (F)=£20.00, (G)=CALL. Allow approx 6 days for shipping - faster CALL. All goods supplied to our Standard Conditions of Sale and unless stated guaranteed for 90 days. All quantities on a return to base basis. All rights reserved to change prices / specifications without prior notice. Orders subject to stock. Discounts for volume. Top CASH prices paid for surplus goods. All trademarks, tradenames etc acknowledged. © Display Electronics 1999. E & O.E. 07/99.



# NEXT MONTH

## SPECIAL IU SUPPLEMENT

Our Ingenuity Unlimited section has always been very popular with readers, so we have put the pressure on Alan Winstanley to edit as many contributions as possible in order for us to provide you with a bumper bundle in the December issue. Some that we hope to present for your delectation and dismemberment are: Serial Port Splitter; Elderly Person Monitor; Audio Limiter; Rechargeable PP9 Battery; Shaky Dice; VCO Generator; Tumble Dryer Alarm; AA to PP3 Converter; Pulse Modulated Inverter; National Lottery Predictor and, just for good measure, a TV system using a simple modulator based on a Nipkow disc as made famous by one John Logie Baird some time ago.

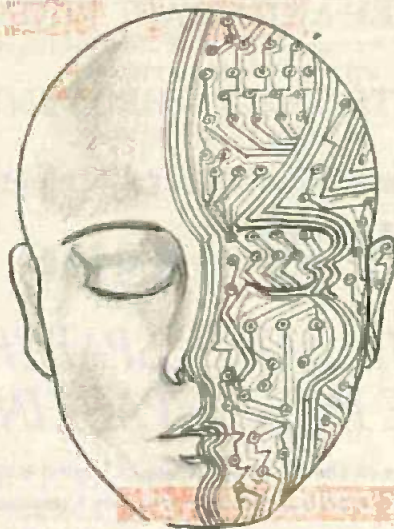

Starter  
Project

## MAGNETIC FIELD DETECTOR

This very simple project can detect fixed magnetic fields or fields that are varying at an audio frequency. Fixed or slowly changing field strengths are registered on a centre-zero meter, which indicates the polarity in addition to the relative field strength. Audio frequency fields, such as those produced around mains and audio transformers, are detected via a crystal earphone that can be used to monitor the output signal.

The unit is not intended to provide accurate measurement of magnetic field strength, and is aimed at those who like to experiment with something a bit different. Although quite simple, the unit is reasonably sensitive. A small and not very powerful bar magnet can be detected by the prototype at about 100 millimetres from the sensor, and drives the reading to full scale at a range of about 30 millimetres.

## TELECAN – A BRITISH FIRST IN HOME VIDEO RECORDING

*"There is a popular point of view, originated by Emerson, which assumes that building the first, or a better mousetrap, results in people beating a path to your door – this must be the most pernicious fallacy ever to misrepresent invention!"*

Britain stands pre-eminent in creative science and engineering, but the depressingly long list of "lost" British firsts in invention shows how often thwarted or disillusioned British inventors and innovators have either abandoned their ideas or gone abroad, thereby reducing British competitiveness. Decades of British under-investment in British ideas and British technologies has meant that other nations either independently develop the same ideas, or directly capitalise on British technical creativity – and soon overtake us in our markets.

Norman Rutherford and his partner Michael Turner have learnt this lesson and are quick to remind us. They should know; back in the early 1960's they not only developed the first domestic video record and replay system, but also the first combined TV and VTR and the first Camcorder; but poor foresight by their backers and investors lost them the edge. This is the story of their inventions.

**PLUS: EPE TEACH-IN 2000 PART 2  
AND ALL THE REGULAR FEATURES**

# NO ONE DOES IT BETTER

EVERYDAY  
**PRACTICAL  
ELECTRONICS**

**ETI**  
ELECTRONICS  
TODAY INTERNATIONAL

**DON'T MISS AN  
ISSUE – PLACE YOUR  
ORDER NOW!**  
Demand is bound to be high

**DECEMBER ISSUE ON SALE FRIDAY, NOVEMBER 5**



# SQUIRES

## MODEL AND CRAFT TOOLS

A comprehensive range of Miniature Hand and Power Tools  
and now an extensive range of

## ELECTRONIC COMPONENTS

featured in a fully illustrated

336-page Mail Order Catalogue

# 1999 Issue

## SAME DAY DESPATCH FREE POST & PACKING

Catalogue free of charge to addresses in United Kingdom.

For overseas send 6 International Reply Coupons to:

**Squires, 100 London Road,  
Bognor Regis, West Sussex  
PO21 1DD**

**Tel: 01243 842424**

**Fax: 01243 842525**

**SHOP NOW OPEN**



## DISTANCE LEARNING COURSES in:

Analogue and Digital Electronics  
Circuits, Fibres & Opto-Electronics  
Electronic Testing & Fault Diagnosis  
Programmable Logic Controllers  
Mechanics and Mechanisms  
GCSE and BTEC Mathematics

- Courses to suit *beginners* and those wishing to *update* their knowledge and practical skills
- Courses are delivered as self-contained kits
- No travelling or college attendance
- Learning is at your own pace
- Courses may have BTEC Certification and Tutoring

For information contact:

NCT Ltd., P.O. Box 11

Wendover, Bucks HP22 6XA

Telephone 01296 624270; Fax 01296 625299

Web: <http://www.nct.ltd.uk>

### VARIABLE VOLTAGE TRANSFORMERS

INPUT 220V/240V AC 50/60Hz OUTPUT 0V-250V

PANEL MOUNTING

	Price	P&P
0-5KVA 2.5 amp max	£33.00	£6.00
	(£45.84 inc VAT)	
1KVA 5 amp max	£45.25	£7.00
	(£61.39 inc VAT)	
<b>SHROUDED</b>		
0-5KVA 2.5 amp max	£34.00	£6.00
	(£47.00 inc VAT)	
1KVA 5 amp max	£48.25	£7.00
	(£62.57 inc VAT)	
2KVA 10 amp max	£65.00	£8.50
	(£86.38 inc VAT)	
3KVA 15 amp max	£86.50	£8.50
	(£111.53 inc VAT)	
5KVA 25 amp max	£150.00 (+ Carriage & VAT)	

Buy direct from the suppliers. Nearest prices in the country.

**500VA ISOLATION TRANSFORMER**  
input less 240V AC. Output via 3-pin 13A socket. 240V AC continuously rated, mounted in fibreglass case with handle internally fused. Price £35.00 carriage paid & VAT (£41.83)

**TOROIDAL LT. TRANSFORMER**  
Primary 0-240V AC. Secondary 0-30V + 0-30V 600VA. Fusing built in. Price £25.00 carriage paid & VAT (£29.38)

**COMPREHENSIVE RANGE OF TRANSFORMERS—  
LT-ISOLATION & AUTO**  
110V-240V Auto transfer either cased with American socket and mains lead or open frame type. Available for immediate delivery.

**ULTRA VIOLET BLACK LIGHT BLUE  
FLUORESCENT TUBES**

48.40 watt £14.00 (callers only)	(£16.45 inc VAT)
28.20 watt £9.00 (callers only)	(£11.58 inc VAT)
12in 8 watt £4.80 + 75p p&p	(£5.52 inc VAT)
8in 6 watt £3.50 + 50p p&p	(£3.24 inc VAT)
6in 4 watt £2.50 + 50p p&p	(£2.24 inc VAT)

**230V AC BALLAST KIT** (£3.75 inc VAT)  
The above kit is 5000/6000 angstrom (500-6000) ideal for detecting security markings, infra lighting & chemical applications. Other wavelengths of UV TUBE available for Geriatric & Photo Sensitive applications. Please telephone your enquiries.

**400 WATT BLACK LIGHT  
BLUE UV LAMP**  
GES Mercury Vapour lamp suitable for use with a 400W PF Ballast. Only £29.95 incl. p&p & VAT



### SERVICE TRADING CO

57 BRIDGMAN ROAD, CHISWICK, LONDON W4 5BB

Tel: 0181-995 1560

FAX: 0181-995 0549



Ample Parking Space

### 5 KVA ISOLATION TRANSFORMER

As New. Ex-Equipment, fully shrouded. Line Noise Suppression. Ultra Isolation Transformer with terminal covers and knock-out cable entries. Primary 120V/240V. Secondary 120V/240V, 50/60Hz. 0-0250µF Capacitance. Size, L 37cm x W 18cm x H 16cm. Weight 42 kilos. Price £120 + VAT. Ex-warehouse. Carriage on request.

**24V DC SIEMENS CONTACTOR**  
Type 3TH5022-CB 2 x NO and 2 x NC 230V AC 10A. Contacts. Screw or Din Rail fitting. Size H 120mm x W 45mm x D 75mm. Brand New Price £7.63 incl. p&p and VAT.

**240V AC WESTCOOL SOLENOIDS**  
TTZ Mod. 1 Flat. 1 Max. stroke 7mm. Base mounting 1/2in stroke 5/16in. TTB Mod. 1 Flat. 1 Max. stroke 1in. Base mounting 1/2in stroke 15/16in. TTZ Mod. 1 Flat. 1 Max. stroke 1 1/2in. Front mounting. TTZ Mod. 1 Flat. 1 Max. stroke 1 1/2in. Front mounting. Price incl. p&p & VAT TT5 £5.89, TT6 £8.81, SERIES 400 £7.64.

**AXIAL COOLING FAN**  
230V AC 120mm square x 38mm 3 blade 10 watt Low Noise fan. Price £7.29 incl. p&p and VAT. Other voltages and sizes available from stock. Please telephone your enquiries.

**INSTRUMENT CASE**  
Brand new. Manufactured by Inhof. L 31cm x H 16cm x 19cm Deep. Removable front and rear panel for easy assembly of your components. Gray textured finish, complete with case feet. Price £16.45 incl. p&p and VAT. £29.20 inclusive.

**DECAST ALUMINIUM BOX**  
with internal PCB guides. Internal size 255mm x 165mm x 50mm deep. Price £9.93 incl. p&p & VAT. £17.80 incl.

**230V AC SYNCHRONOUS GEARED MOTORS**  
Brand new Ovoid Gearbox Crauzel type motors. H 65mm x W 55mm x D 35mm, 4mm dia. shaft x 10mm long. 3 RPM and 60. £9.99 incl. p&p & VAT. 20 RPM inc. call. Depth 45mm. £11.15 incl. p&p & VAT.

**SOLID STATE EHT UNIT**  
Input 230V/240V AC. Output approx 15KV. Producing 10mm spark. 30µs in 10 sec timer. Easily modified for 20 sec. 30 sec to continuous. Designed for boiler ignition. Decays of uses in the field of physics and electronics, e.g. supplying neon of argon tubes etc. Price less case £8.50-£24.40 P&P (£12.81 inc VAT) NMS.

**EPROM ERASURE KIT**  
Build your own EPROM ERASURE for a fraction of the price of a made-up unit. Kit of parts free case includes 12in. Swast 2537. Argon Tube Ballast unit, pair of bi-pin leads, neon indicator, on/off switch, safety microswitch and circuit £18.00-£22.00 p&p. (£19.98 inc VAT)

**WASHING MACHINE WATER PUMP**  
Brand new 240V AC fan cooled. Can be used for a variety of purposes. Inlet 1 1/2in. outlet 1in. dia. Price includes p&p & VAT £11.29 each or 2-for-£20.50 inclusive.



# PLASTIC BOXES & ENCLOSURES

Contact us for your free catalogue

**S.L.M. (Model) Engineers Ltd**  
Chiltern Road  
Prestbury  
Cheltenham  
GL52 5JQ

Telephone 01242 525488  
Fax 01242 226288



# SURVEILLANCE PROFESSIONAL QUALITY KITS

## No. 1 for Kits

Whether your requirement for surveillance equipment is amateur, professional or you are just fascinated by this unique area of electronics SUMA DESIGNS has a kit to fit the bill. We have been designing electronic surveillance equipment for over 20 years and you can be sure that all our kits are very well tried, tested and proven and come complete with full instructions, circuit diagrams, assembly details and all high quality components including fibreglass PCB. Unless otherwise stated all transmitters are tuneable and can be received on an ordinary VHF FM radio.

**Genuine SUMA kits available only direct from Suma Designs. Beware Inferior Imitations!**

### UTX Ultra-miniature Room Transmitter

Smallest room transmitter kit in the world! Incredible 10mm x 20mm including mic. 3V-12V operation. 500m range **£16.45**

### MTX Micro-miniature Room Transmitter

Best-selling micro-miniature Room Transmitter. Just 17mm x 17mm including mic. 3V-12V operation. 1000m range **£13.45**

### STX High-performance Room Transmitter

High performance transmitter with a buffered output stage for greater stability and range. Measures 22mm x 22mm, including mic. 6V-12V operation. 1500m range **£15.45**

### VT500 High-power Room Transmitter

Powerful 250mW output providing excellent range and performance. Size 20mm x 40mm. 9V-12V operation. 3000m range **£16.45**

### VXT Voice-Activated Transmitter

Triggers only when sounds are detected. Very low standby current. Variable sensitivity and delay with LED indicator. Size 20mm x 67mm. 9V operation. 1000m range **£19.45**

### HVX400 Mains Powered Room Transmitter

Connects directly to 240V A.C. supply for long-term monitoring. Size 30mm x 35mm. 500m range **£19.45**

### SCRX Subcarrier Scrambled Room Transmitter

Scrambled output from this transmitter cannot be monitored without the SCDM decoder connected to the receiver. Size 20mm x 67mm. 9V operation. 1000m range **£22.95**

### SCLX Subcarrier Telephone Transmitter

Connects to telephone line anywhere, requires no batteries. Output scrambled so requires SCDM connected to receiver. Size 32mm x 37mm. 1000m range **£23.95**

### SCDM Subcarrier Decoder Unit for SCRX

Connects to receiver earphone socket and provides decoded audio output to headphones. Size 32mm x 70mm. 9V-12V operation. **£22.95**

### ATR2 Micro-Size Telephone Recording Interface

Connects between telephone line (anywhere) and cassette recorder. Switches tape automatically as phone is used. All conversations recorded. Size 16mm x 32mm. Powered from line **£13.45**

### UTLX Ultra-miniature Telephone Transmitter

Smallest telephone transmitter kit available. Incredible size of 10mm x 20mm! Connects to line (anywhere) and switches on and off with phone use. All conversation transmitted. Powered from line. 500m range **£15.95**

### TLX 700 Micro-miniature Telephone Transmitter

Best-selling telephone transmitter. Being 20mm x 20mm it is easier to assemble than UTLX. Connects to line (anywhere) and switches on and off with phone use. All conversations transmitted. Powered from line. 1000m range **£13.45**

### STLX High-performance Telephone Transmitter

High performance transmitter with buffered output stage providing excellent stability and performance. Connects to line (anywhere) and switches on and off with phone use. All conversations transmitted. Powered from line. Size 22mm x 22mm. 1500m range **£16.45**

### TKX900 Signalling/Tracking Transmitter

Transmits a continuous stream of audio pulses with variable tone and rate. Ideal for signalling or tracking purposes. High power output giving range up to 3000m. Size 25mm x 63mm. 9V operation **£22.95**

### CD400 Pocket Bug Detector/Locator

LED and piezo bleeper pulse slowly, rate of pulse and pitch of tone-increase as you approach signal. Gain control allows pinpointing of source. Size 45mm x 54mm. 9V operation **£30.95**

### CD600 Professional Bug Detector/Locator

Multicolour readout of signal strength with variable rate bleeper and variable sensitivity used to detect and locate hidden transmitters. Switch to AUDIO CONFORM mode to distinguish between localised bug transmission and normal legitimate signals such as pagers, cellular, taxis etc. Size 70mm x 100mm. 9V operation **£50.95**

### QTX180 Crystal Controlled Room Transmitter

Narrow band FM transmitter for the ultimate in privacy. Operates on 180MHz and requires the use of a scanner receiver or our QRX180 kit (see catalogue). Size 20mm x 67mm. 9V operation. 1000m range **£40.95**

### QLX180 Crystal Controlled Telephone Transmitter

As per QTX180 but connects to telephone line to monitor both sides of conversations. 20mm x 67mm. 9V operation. 1000m range **£40.95**

### QSX180 Line Powered Crystal Controlled Phone Transmitter

As per QLX180 but draws power requirements from line. No batteries required. Size 32mm x 37mm. Range 500m **£35.95**

### QRX 180 Crystal Controlled FM Receiver

For monitoring any of the 'Q' range transmitters. High sensitivity unit. All RF section supplied as pre-built and aligned module ready to connect on board so no difficulty setting up. Output to headphones. 60mm x 75mm. 9V operation **£60.95**

**A build-up service is available on all our kits if required.**

UK customers please send cheques, POs or registered cash. Please add £2.00 per order for P&P. Goods despatched ASAP allowing for cheque clearance. Overseas customers send Sterling Bank Draft and add £5.00 per order for shipment. Credit card orders welcomed on 01827 714476.

**OUR LATEST CATALOGUE CONTAINING MANY MORE NEW SURVEILLANCE KITS NOW AVAILABLE. SEND TWO FIRST CLASS STAMPS OR OVERSEAS SEND TWO IRCS.**



## ★★★★ Specials ★★★★★

### DLTX/DLRX Radio Control Switch

Remote control anything around your home or garden, outside lights, alarms, paging system etc. System consists of a small VHF transmitter with digital encoder and receiver unit with decoder and relay output, momentary or alternate, 8-way d.i.l. switches on both boards set your own unique security code. TX size 45mm x 45mm. RX size 35mm x 90mm. Both 9V operation. Range up to 200m.

Complete System (2 kits) **£50.95**  
Individual Transmitter DLTX **£19.95**  
Individual Receiver DLRX **£37.95**

### MBX-1 Hi-Fi Micro Broadcaster

Not technically a surveillance device but a great ideal. Connects to the headphone output of your Hi-Fi, tape or CD and transmits Hi-Fi quality to a nearby radio. Listen to your favourite music anywhere around the house, garden, in the bath or in the garage and you don't have to put up with the DJ's choice and boring waffle.

Size 27mm x 60mm. 9V operation. 250m range **£20.95**

**SUMA  
DESIGNS**

DEPT. EE  
THE WORKSHOPS, 95 MAIN ROAD,  
BAXTERLEY, NEAR ATHERSTONE,  
WARWICKSHIRE CV9 2LE  
VISITORS STRICTLY BY APPOINTMENT ONLY.



Tel/Fax:  
**01827 714476**





**8 CAVANS WAY,  
BINLEY INDUSTRIAL  
ESTATE.  
COVENTRY CV3 2SF  
Tel: 01203 650702  
Fax: 01203 650773  
Mobile: 0860 400683**

(Premises situated close to Eastern-by-pass in Coventry with easy access to M1, M6, M40, M42, M45 and M69)

**OSCILLOSCOPES**

Beckman 9020 - 20MHz - Dual Channel	£150
Goldi 05 215A 250/255/300/300/335/4000	from £125
Hewlett Packard 160A/150C/1B	from £150
Hewlett Packard 1740A, 1741A, 1744A, 100MHz Dual Channel	from £300
Hewlett Packard 54100D - 1GHz Digitizing	£1250
Hewlett Packard 54200A - 50MHz Digitizing	£500
Hewlett Packard 54201A - 300MHz Digitizing	£1250
Hewlett Packard 54512B - 300MHz - 4-Channel	£2250
Hewlett Packard 54501A - 100MHz - 100 MHz 4-Channel	£1250
Hitachi V152FV302B-V302F/V333F/V350B/V350F	from £105
Hitachi V650F - 50MHz Dual Channel	£200
Hitachi V1100A - 100MHz 4-Channel	£900
Intron 2020 - 20MHz Digital Storage (NEW)	£450
Iwatsu SS710/SS702	from £125
Maguro - MS0 1270A - 20 MHz Digital Storage (NEW)	£450
Lecroy 9304 AM - 200MHz - 100 MHz 4-Channel	£2250
Lecroy 9450A - 300MHz/400 Ms/s D.S.O. 2-Channel	£2250
Philips PM 3055 - 50MHz Dual Tracebase	£450
Philips PM 3211/PM 3212/PM 3214/PM 3217/PM 3234/PM 3240/PM 3243/PM 3244/PM 3251/PM 3262/PM 3263/PM 3540	from £125
Philips PM 3295A - 40MHz Dual Channel	£200
Philips PM 3335 - 50MHz/20 Ms/s D.S.O. 2-Channel	£200
Tektronix 450 - 50MHz Dual Channel	£200
Tektronix 464-466 - 100MHz Analog Storage	from £300
Tektronix 465-465B - 100MHz Dual Channel	£300
Tektronix 465 - 100MHz D.S.O.	£300
Tektronix 475-475A - 100MHz 4-Channel	£300
Tektronix 475-475A - 200MHz/250MHz Dual Channel	from £400
Tektronix 485 - 350MHz - 2-Channel	£750
Tektronix 2211 - Digital Storage - 50MHz	£800
Tektronix 2213 - 60MHz Dual Channel	£350
Tektronix 2215 - 60MHz Dual Trace	£375
Tektronix 2220 - 60MHz Dual Channel D.S.O.	£350
Tektronix 2221 - 80MHz Digital Storage 2-Channel	£350
Tektronix 2225 - 50MHz Dual Channel	£350
Tektronix 2235 - 100MHz Dual Trace	£800
Tektronix 2335 - Dual Trace 100MHz (portable)	£800
Tektronix 2440 - 300MHz/200 Ms/s D.S.O. 2-Channel	£2500
Tektronix 2445 - 150MHz - 4-Channel - DVM	£500
Tektronix 2445A - 100MHz - 4-Channel	£500
Tektronix 2476B - 400MHz - 4-Channel	£500
Tektronix 5403 - 60MHz - 2 or 4-Channel	from £125
Tektronix 7313, 7603, 7623, 7633 - 100MHz 4-Channel	from £250
Tektronix 7701 - 250MHz 4-Channel	from £350
Tektronix 7904 - 500MHz	from £400
Triol CS-1022 - 20MHz - Dual Channel	£125

Other scopes available too

<b>SPECIAL OFFER</b>	
HITACHI V212 - 20MHz DUAL TRACE	£160
HITACHI V222 - 25MHz DUAL TRACE - ALTERNATE MAGNIFY	£160

**SPECTRUM ANALYSERS**

Ando AC8211 - Spectrum Analyser 1-7GHz	£1995
Anritsu MS52B - 10kHz-1700MHz	£1995
Anritsu MS3401A - MS3401B - (10kHz-300MHz)	£3500 - £3955
Anritsu MS510B - 10kHz-20GHz - (Misc)	£4500
Anritsu MS710F - 100MHz-25GHz Spectrum Analyser	£5500
Avcom PSA85S - 1000MHz - portable	£650
Hamam 602B/603B - Spectrum Analyser/Tracking Gen+100MHz Oscilloscope	£1000
Hewlett Packard 182B with B559A (10MHz-21GHz)	£2750
Hewlett Packard 1827 - 655B - 0-1 to 1500MHz	£1250
Hewlett Packard 653A - 855B - 0-1 to 1500MHz	£2250
Hewlett Packard 3562A Dual Channel Dynamic Sig. Analyser	£5750
Hewlett Packard 3550A - 5Hz-50MHz	£300
Hewlett Packard 3562A - 0-0.02Hz-25 GHz (Dual Channel)	£8000
Hewlett Packard 3565A - 20Hz-40MHz	£4000
Hewlett Packard 6569B - (0.01 to 22GHz)	£4250
Hewlett Packard 8504A - "S" Parameter Test Set	£2500
Hewlett Packard 8733A - Network Analyser	from £3000
Hewlett Packard 8733B - Network Analyser	from £4500
IFR 7750 - 10kHz-1GHz	£2000
Maguro MSA 4901 - 1-300GHz (AS NEW)	£750
Maguro MSA 4912 - 1-1GHz (AS NEW)	£1000
Rohde & Schwarz - SWW 8 - Spectrum 0-1-300MHz	£1500
Tokeda Riken 4132 - 1-10GHz Spectrum Analyser	£2000
Tektronix 7L18 with mainframe (1-5-60GHz with external mixers)	£2000
Tektronix 495P - 100kHz-1.5GHz programmable	£4500
Tektronix 496P - 1MHz-1.8GHz Spectrum Analyser	£4250

**MISCELLANEOUS**

Adnet 740A - 100kHz-1120MHz Synthesised Signal Generator	£800
Anritsu MG 3601A Signal Generator 0-1-10/100MHz	£1250
Anritsu ME 462B Q-F Modulation Analyser	£2500
Anritsu MG 645B Signal Generator 0-25-1050MHz	£750
Boonton 92C RF Multimeter	£195
Boonton 92A True RMS Voltmeter	£195
Draneth 625 - AD/DC - Multifunction Analyser	£500
EIP 331 - Frequency Counter 15GHz	£450
EIP 545 - Frequency Counter 15GHz	£1250
EIP 675 - Frequency Counter 15GHz	£1450
Etek SMP5 - Power Supply 50V-30V	£350
Farnell TSV-70 MKII Power Supply (70V - 5A or 55V - 10A)	£200
Farnell SG-1 Synthesised Signal Generator	£125
Farnell AP 3023A Power Supply 0V - 250A	£1750
Feedback PFG 505 Power Function Generator	£150
Fluke 5100A - Calibrator	£1950
GN ELME EPR31 PCM Signalling Recorder	£2000
Guideline 9152 - T12 Battery Standard Cell	£550
Hewlett Packard 1630D - Logic Analyser (43 Channels)	£500
Hewlett Packard 16500A/B and C - Fixed with 16510A/16511A/16530A/16531A Logic Analyser	from £2000
Hewlett Packard 331A - Distortion Analyser	£300
Hewlett Packard 333A - Distortion Analyser	£300
Hewlett Packard 334A - Distortion Analyser	£300
Hewlett Packard 3325A - 21MHz Synthesised Function Generator	£200
Hewlett Packard 3319A - Synthesised Signal Generator (20kHz-81MHz)	£2750
Hewlett Packard 3355C - Synthesised Signal Generator (10kHz-21MHz)	£600
Hewlett Packard 3455A - 8 1/2 Digit Multimeter (Autocall)	£200
Hewlett Packard 3455A - Digital Voltmeter	£600
Hewlett Packard 3468A - HP - 1B Switch Control Unit (various Plug-ins available)	£550
Hewlett Packard 35600A - Dual Channel Dynamic Signal Analyser	£3750
Hewlett Packard 356A - Selective Level Meter	£600
Hewlett Packard 3711A/3712A/3791B/3793B - Microwave Link Analyser	£1500
Hewlett Packard 3745A - Selective Measuring Set	£500
Hewlett Packard 3776A - PCM Terminal Test Set	£1000
Hewlett Packard 3778A/3779C - Primary Max Analyser	from £400
Hewlett Packard 3764A - Digital Transmission Analyser	£500

Hewlett Packard 3785A - Jitter Generator - Receiver	£1250
Hewlett Packard 37900D - Signalling Test Set (No. 7 and ISDN)	£4250
Hewlett Packard F362A - Variable Attenuator	£250
Hewlett Packard 4192A - LF Impedance Analyser	£6500
Hewlett Packard 4262A - Digital LCR Meter	£250
Hewlett Packard 4342A - Q Meter	£600
Hewlett Packard 435A or B Power Meter (with 8481A, 8484A)	from £400
Hewlett Packard 436A and 437B - Power Meter and Sensor	from £900
Hewlett Packard 4942A - (TMS) Transmission Impairment M/Set	£1000
Hewlett Packard 4972A - Lan Protocol Analyser	£1250
Hewlett Packard 5183 - Waveform Recorder	£1250
Hewlett Packard 5235A - Frequency Counter 100MHz	£250
Hewlett Packard 5314A - (NEW) 100MHz Universal Counter	£250
Hewlett Packard 5316A - Universal Counter (IEEE)	£400
Hewlett Packard 5355A - 200MHz High Performance Systems Counter	£800
Hewlett Packard 5329A - Microwave Frequency Counter (500MHz-15GHz) Opt 1 + 3	£250
Hewlett Packard 5359A - High Resolution Time Synthesiser	£350
Hewlett Packard 5370B - Universal Timer/Counter	£2000
Hewlett Packard 5384A - 225MHz Frequency Counter	£500
Hewlett Packard 5385A - Frequency Counter - 1GHz - (HP1B) with CPTS 001/003/004/005	£780
Hewlett Packard 6033A - Power Supply Autotuning (20V - 30A)	£750
Hewlett Packard 6253A - Power Supply 20V - 3A Twin	£250
Hewlett Packard 6255A - Power Supply 40V - 1.5A Twin	£250

**HEWLETT PACKARD 6261B Power Supply 20V - 50A £350 Discount for Quantities**

Hewlett Packard 6254B - Power Supply (0-20V-0-25A)	£300
Hewlett Packard 6256B - Power Supply 40V - 5A	£220
Hewlett Packard 6271B - Power Supply 60V - 3A	£225
Hewlett Packard 6624A - Quad Power Supply	£2000
Hewlett Packard 6632A - Power Supply (20V - 5A)	£500
Hewlett Packard 6652A - 20V - 25A System P.S.U.	£750
Hewlett Packard 6775A - 6 Pin Power Supply	£250
Hewlett Packard 7350A - 8 Pin Power Supply	£250
Hewlett Packard 778D - Coax Dual Directional Coupler	£500
Hewlett Packard 8015A - 50MHz Pulse Generator	£500
Hewlett Packard 8165A - 50MHz Programmable Signal Source	£1250
Hewlett Packard 8160A - Data Generator	£1800
Hewlett Packard 8162A - Data Analyser	£200
Hewlett Packard 8350C - Sweep Oscillator Mainframe (various plug-in options available)	£2500
Hewlett Packard 83554A - Wave Source Module 20 to 40GHz	£3500
Hewlett Packard 83555A - Millimeter - Wave Source Module 33-50GHz	£4250
Hewlett Packard 8405A - Vector Voltmeter	£350
Hewlett Packard 8520C - Sweep Oscillator Mainframe	from £250
Hewlett Packard 8640B - Signal Generator (512MHz - 1024MHz)	£250
Hewlett Packard 8642A - Signal Generator (0.01 to 1050MHz) High Performance Synthesiser	£250
Hewlett Packard 8656A - Synthesised Signal Generator (90MHz)	£250
Hewlett Packard 8668B - Synthesised Signal Generator	£1450
Hewlett Packard 8667A - Signal Generator (100kHz-1040MHz)	£1900
Hewlett Packard 8669A - Synthesised Signal Generator (100kHz-2600MHz)	£2350
Hewlett Packard 8750A - Storage Memory	£250
Hewlett Packard 8750A - Scalar Network Analyser	£1500
Hewlett Packard 8757A - Scalar Network Analyser	£2250
Hewlett Packard 8901A - Modulation Analyser	£1000
Hewlett Packard 8901B - Modulation Analyser	£2000
Hewlett Packard 8903B - Distortion Analyser (Mod)	£1600
Hewlett Packard 8903B - Distortion Analyser (Mod)	£1500
Hewlett Packard 8920A - R/F Gamma Test Set	£1500
Hewlett Packard 8922B G/H - Radio Comms Test Set (G.S.M.)	from £6000
Hewlett Packard 8958A - Cellular Radio Interface	£1000
Keyfax MZ-15 EC - Minipac 15W Hand-Held ESD Simulator	£1750
Kroh-Hite 2200 - Lin/Log Sweep Generator	£995
Kroh-Hite 4024A - Oscillator	£150
Kroh-Hite 5200 - Sweep Function Generator	£350
Kroh-Hite 5500 - Phase Meter	£250
Leader LD4-170 - Datorion Meter	£350
Leader 3216 - Signal Generator (100kHz-140kHz) AM/FM/CW with built-in FM stereo modulator	£995

Marconi 1056B - Demodulator and Frame Alignment Monitor (new)	£800
Marconi 2019 - 60Hz-1040MHz Synthesised Signal Generator	£750
Marconi 2019A - 80Hz-1040MHz Synthesised Signal Generator	£1000
Marconi 2111 - LHF Synthesiser (new)	£900
Marconi 2165 - 1-9GHz Programmable Attenuator (new)	£900
Marconi 2205 - Modulation Meter	£1750
Marconi 2337A - Automatic Distortion Meter	£150
Marconi 2510 - True RMS Voltmeter	£700
Marconi 2571 - Data Comms Analyser	£500
Marconi 2955 - Radio Comms Test Set	£2000
Marconi 6310 - Sweep Generator - Programmable - new (2-20GHz)	£3500
Marconi 6590-6590 - Power Meter & Sensor	from £500
Marconi 6550 - Power Meter & Sensor	from £280
Marconi 693 - A/F Power Meter	£250
Philips PM5167 MHz Function Generator	£400
Philips 5190 - LF Synthesiser (G.P.I.B)	£800
Philips 5518 - Synthesised Function Generator	£1500
Philips PM5518 - TV Pattern Generator	£350
Philips PM5716 - 50MHz Pulse Generator	£150
Prima 4000 - 0-10 Digit Multimeter (NEW)	£350
Quartzlock 2A - OR Air Frequency Standard	£200
Racal 1982 - 1-3GHz Frequency Counter	£700
Racal 1116151 - GSM Radio Comms Test Set	£900
Racal Dana 9080 - Synthesised Signal Generator 520MHz	from £400
Racal Dana 9084 - Synthesised Signal Generator 104MHz	£450
Racal 9301A - True RMS R/F Multivoltmeter	£300
Racal Dana 9302A - R/F Multivoltmeter (new version)	£375
Racal Dana 9303 - R/F Level Meter & Head	£650
Racal Dana 9917 - LHF Frequency Meter 500MHz	£1175
Rohde & Schwarz LFH2 - GHz Group Delay Sweep Generator	£950
Rohde & Schwarz CMTA 94 - GSM Radio Comms Analyser	£695
Schaffner NSQ 200A - Line Voltage Variation Simulator	£750
Schaffner NSQ 222A - Interference Simulator	£700
Schlumberger 2720 - 1250MHz Frequency Counter	£400
Schlumberger 4331 - 1GHz Radio Comms Test Set	£495
Schlumberger Stablock 4040 - Radio Comms Test Set	£1995
Schlumberger 7050/7065/7075 - Multimeters	from £150
Stanford Research DS 340 - 15MHz Synthesised Function (NEW) and Arbitrary Waveform Generator	£1200
Syston Dorrner 6030 - Microwave Frequency Counter (26-50GHz)	£1995
Tektronix AM503 - TM501 + PS302 - Current Probe Amplifier	£995
Tektronix PG506 + TG501 + SG503 - TM503 - Oscilloscope Calibrator	£1995
Tektronix 577 - Curve Tracer	£1150
Tektronix 1240 - Logic Analyser	£600
Tektronix 141A - PAL Test Signal Generator	£250
Tektronix AS800 - TM5009 M/F - Programmable Distortion Analyser	£1995
Tektronix TM5003 - AFG 5101 - Arbitrary Function Generator	£1500
Tektronix - Plug-ins - many available such as SC504, SW503, SG502, PG508, FG504, FG503, TG501, TR503 + many more	£695
Time 9811 - Programmable Resistance	£400
Time 9811 - Voltage Calibrator	£550
Vaisala Schenitz - 272A Programmable Resistance Standard	£900
Wandel & Goltermann PFJ-6 - Error User Test Set	£1150
Wandel & Goltermann PCM4 - (z options)	£1500
Wandel & Goltermann MU30 - Test Point Scanner	£1500
Wayne Kerr 4225 - LCR Bridge	£600
Wavetek 171 - Synthesised Function Generator	£250
Wavetek 178B - Programmable Signal Source (0-0001Hz-13MHz)	£900
Wavetek 184 - Sweep Generator - 50Hz	£250
Wavetek 3010 - 1-1GHz Signal Generator	£1250
Wiltron 6409 - RF Analyser (1MHz-2GHz)	£650
Wiltron 6820S - Programmable Sweep Generator (3-6GHz-8-5GHz)	£800
Wiltron 6747-20 - Sweep Frequency Synthesiser (10MHz-20GHz)	£3950
Yokogawa 3635 - Analysing Recorder	£900

**MANY MORE ITEMS AVAILABLE - SEND LARGE SAE FOR LIST OF EQUIPMENT - ALL EQUIPMENT IS USED - WITH 30 DAYS GUARANTEE - PLEASE CHECK FOR AVAILABILITY BEFORE ORDERING - CARRIAGE & VAT TO BE ADDED TO ALL GOODS**



# Transform your PC.... Into an oscilloscope, spectrum analyser and multimeter...

The ADC-200 range of PC based oscilloscopes offer performance only previously available on the most expensive 'benchtop' scopes. By integrating several instruments into one unit, the ADC-200 is both flexible and cost effective.

Connection to a PC gives the ADC-200 the edge over traditional oscilloscopes: the ability to print and save waveforms is just one example. Units are supplied with PicoScope for Windows which is powerful, yet simple to use, with comprehensive on line help.

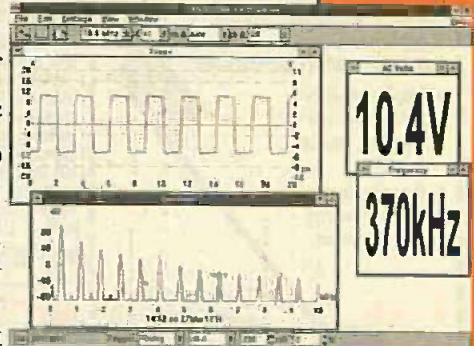

## Applications

- ▼ Video
- ▼ Automotive
- ▼ Electronics design
- ▼ Production line tests
- ▼ Fault finding
- ▼ Education

## Features

- ▼ A fraction of the cost of comparable benchtop oscilloscopes
- ▼ Up to 100 MS/s sampling
- ▼ Advanced trigger modes- capture one off events.
- ▼ Up to 50 MHz spectrum analyser
- ▼ Large buffer memory

All units are supplied with software, cables and power supply. Prices exclude VAT.

<i>ADC-200/100</i>	£499
<i>ADC-200/50</i>	£399
<i>ADC-200/20</i>	£299



# A scope at your fingertips....

Once oscilloscopes were heavy and clumsy to handle, but over the years they have become smaller and smaller. The latest development in this field has just arrived: a digital storage oscilloscope in a handy slim housing, scarcely longer than a pencil and about as thick as your thumb. Despite its small size, its performance can match that of a service oscilloscope.

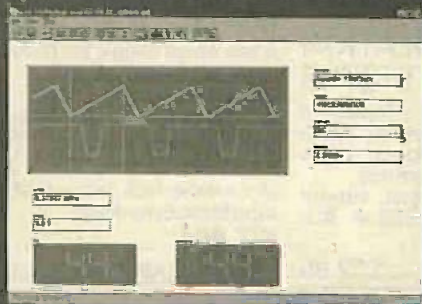

**ONLY £80**

## Applications

- ▼ On-the-spot measurements
- ▼ Hobby electronics
- ▼ Measurements in amplifiers
- ▼ Production line tests

- ▼ Can use PC display
- ▼ Sample rates from 50ns to 1ms
- ▼ Up to 20 MS/s

Prices exclude VAT

Call for a **FREE** software demonstration disk or visit our web site

Fax: +44 (0)1954 211880 Tel: +44 (0)1954 211716  
E-mail: [post@picotech.co.uk](mailto:post@picotech.co.uk) Web: [www.picotech.com](http://www.picotech.com)

**PICO**  
Technology Limited





## MAIL ORDER ONLY • CALLERS BY APPOINTMENT

### EPE MICROCONTROLLER PI. TREASURE HUNTER

The latest MAGENTA DESIGN - highly stable & sensitive - with I.C. control of all timing functions and advanced pulse separation techniques.

- High stability drift cancelling
- Easy to build & use
- No ground effect, works in seawater



- Detects gold, silver, ferrous & non-ferrous metals

- Efficient quartz controlled microcontroller pulse generation.
- Full kit with headphones & all hardware

KIT 847.....£63.95

### PIC PIPE DESCALER

- SIMPLE TO BUILD
- HIGH POWER OUTPUT
- AUDIO & VISUAL MONITORING
- SWEPT FREQUENCY

An affordable circuit which sweeps the incoming water supply with variable frequency electromagnetic signals. May reduce scale formation, dissolve existing scale and improve lathering ability by altering the way salts in the water behave. Kit includes case, P.C.B, coupling coil and all components. High coil current ensures maximum effect. L.E.D. monitor



KIT 868 .....£22.95 POWER UNIT.....£3.99

### MICRO PEST SCARER

Our latest design - The ultimate scarer for the garden. Uses special microchip to give random delay and pulse time. Easy to build reliable circuit. Keeps pests/pests away from newly sown areas, play areas, etc. Uses power source from 9 to 24 volts.



- RANDOM PULSES
- HIGH POWER
- DUAL OPTION

Plug-in power supply £4.99

KIT 867.....£19.99

KIT+SLAVE UNIT.....£32.50

### WINDICATOR

A novel wind speed indicator with LED readout. Kit comes complete with sensor cups, and weatherproof sensing head. Mains power unit £5.99 extra.

KIT 856.....£28.00

## ★ TENS UNIT ★

### DUAL OUTPUT TENS UNIT

As featured in March '97 issue.

Magenta have prepared a FULL KIT for this excellent new project. All components, PCB, hardware and electrodes are included. Designed for simple assembly and testing and providing high level dual output drive.

KIT 866.... Full kit including four electrodes £32.90

Set of 4 spare electrodes £6.50

### PORTABLE ULTRASONIC PEST SCARER

A powerful 23kHz ultrasound generator in a compact hand-held case. MOSFET output drives a special sealed transducer with intense pulses via a special tuned transformer. Sweeping frequency output is designed to give maximum output without any special setting up.

KIT 842.....£22.56

### MK. II ACOUSTIC PROBE

NEW DESIGN  
HIGH SENSITIVITY & POWER  
Picks up vibrations amplifies, and drives headphones. Sounds from engines, watches, pipes and speech through walls can be heard clearly. Useful for mechanics, instrument engineers and noisy parkers! Very effective device.

KIT 876.....£29.95

### DC Motor/Gearboxes

Our Popular and Versatile DC motor/Gearbox sets. Ideal for Models, Robots, Buggies etc. 1-5 to 4-5V Multi ratio gearbox gives wide range of speeds.

LARGE TYPE - MGL £6.95  
SMALL - MGS - £4.77



### Stepping Motors

MD38...Mini 48 step...£8.65  
MD35...Std 48 step...£9.99  
MD200...200 step...£12.99  
MD24...Large 200 step...£22.95



### MOSFET MKII VARIABLE BENCH POWER SUPPLY 0-25V 2.5A.

Based on our Mk1 design and preserving all the features, but now with switching pre-regulator for much higher efficiency. Panel meters indicate Volts and Amps. Fully variable down to zero. Toroidal mains transformer. Kit includes punched and printed case and all parts. As featured in April 1994 EPE. An essential piece of equipment.



Kit No. 845.....£64.95

### EPE PROJECT PICs

Programmed PICs for all\* EPE Projects  
16C84/16F84/16C71  
All £5.90 each  
PIC16F877 now in stock  
£10 inc. VAT & postage  
(\*some projects are copyright)

### ULTRASONIC PEST SCARER

Keep pets/pests away from newly sown areas, fruit, vegetable and flower beds, children's play areas, patios etc. This project produces intense pulses of ultrasound which deter visiting animals.

- KIT INCLUDES ALL COMPONENTS, PCB & CASE
- EFFICIENT 100V TRANSDUCER OUTPUT
- COMPLETELY INAUDIBLE TO HUMANS
- UP TO 4 METRES RANGE
- LOW CURRENT DRAIN



KIT 812.....£15.00

## EPE TEACH-IN 2000

Full set of top quality NEW components for this educational series. All parts as specified by EPE. Kit includes breadboard, wire, croc clips, pins and all components for experiments, as listed in Introduction to Part 1. \*Batteries and tools not included.

TEACH-IN 2000 -

KIT 879 £44.95

MULTIMETER £14.45

### SPACEWRITER

An innovative and exciting project. Wave the wand through the air and your message appears. Programmable to hold any message up to 16 digits long. Comes pre-loaded with "MERRY XMAS". Kit includes PCB, all components & tube plus instructions for message loading.

KIT 849.....£16.99!

### 12V EPROM ERASER

A safe low cost eraser for up to 4 EPROMS at a time in less than 20 minutes. Operates from a 12V supply (400mA). Used extensively for mobile work - updating equipment in the field etc. Also in educational situations where mains supplies are not allowed. Safety interlock prevents contact with UV.

KIT 790.....£29.90

### SUPER BAT DETECTOR

1 WATT O/P, BUILT IN  
SPEAKER, COMPACT CASE

20kHz-140kHz

NEW DESIGN WITH 40kHz MIC.

A new circuit using a 'full bridge' audio amplifier i.c., internal speaker, and head-phone/tape socket. The latest sensitive transducer, and 'double balanced mixer' give a stable, high performance, superheterodyne design.

KIT 861.....£24.99

ALSO AVAILABLE Built & Tested ....£39.99

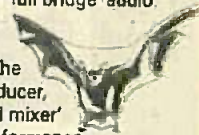



## SIMPLE PIC PROGRAMMER

INCREDIBLE LOW PRICE! Kit 857 **£12.99**

INCLUDES 1-PIC16F84 CHIP  
SOFTWARE DISK, LEAD  
CONNECTOR, PROFESSIONAL  
PC BOARD & INSTRUCTIONS

Power Supply £3.99

EXTRA CHIPS:  
PIC 16F84 £4.84

Based on February '96 EPE. Magenta designed PCB and kit. PCB with 'Reset' switch, Program switch, 5V regulator and test L.E.D.s, and connection points for access to all A and B port pins.

## PIC16C84 LCD DISPLAY DRIVER

INCLUDES 1-PIC16F84  
WITH DEMO PROGRAM  
SOFTWARE DISK, PCB,  
INSTRUCTIONS AND  
16-CHARACTER 2-LINE  
LCD DISPLAY

Kit 860 **£19.99**

Power Supply £3.99

FULL PROGRAM SOURCE  
CODE SUPPLIED - DEVELOP  
YOUR OWN APPLICATION!

Another super PIC project from Magenta. Supplied with PCB, industry standard 2-LINE x 16-character display, data, all components, and software to include in your own programs. Ideal development base for meters, terminals, calculators, counters, timers - Just waiting for your application!

## PIC16F84 MAINS POWER 4-CHANNEL CONTROLLER & LIGHT CHASER

- WITH PROGRAMMED 16F84 AND DISK WITH SOURCE CODE IN MPASM
- ZERO VOLT SWITCHING MULTIPLE CHASE PATTERNS
- OPTO ISOLATED 5 AMP OUTPUTS
- 12 KEYPAD CONTROL
- SPEED/DIMMING POT.
- HARD FIRED TRIACS

Now features full 4-channel chaser software on DISK and pre-programmed PIC16F84 chip. Easily re-programmed for your own applications. Software source code is fully 'commented' so that it can be followed easily.

Kit 855 **£39.95**

LOTS OF OTHER APPLICATIONS

## PIC TOOLKIT V1

• PROGRAMS PIC16C84 and 16F84 • ACCEPTS TASM AND MPASM CODE  
Full kit includes PIC16F84 chip, top quality p.c.b. printed with component layout, turned pin PIC socket, all components and software\*  
\*Needs OBASIC or QUICKBASIC

Kit 871 . . . **£13.99**. Built and tested **£21.99**

**PhizzyB** ALL PARTS FOR SERIES INCLUDING PCBs,  
PROGRAMMED CHIP, CD-ROM AND DISPLAYS

MAIN BOARD - FULL KIT	<b>£131.95</b>	BUILT	<b>£149.95</b>
VO PORT KIT	<b>£16.99</b>	BUILT	<b>£24.99</b>
L.C.D.	<b>£12.49</b>	POWER SUPPLY	<b>£3.99</b>
8-BIT SWITCH/LATCH	<b>£7.95</b>	INT. MODULE	<b>£10.45</b>

## 68000 DEVELOPMENT AND TRAINING KIT

- NEW PCB DESIGN
- 8 MHz 68000 16-BIT BUS
- MANUAL AND SOFTWARE
- 2 SERIAL PORTS
- PIT AND VO PORT OPTIONS
- I2C PORT OPTIONS



**KIT 621**

**£99.95**

- ON BOARD 5V REGULATOR
- PSU £6.99
- SERIAL LEAD £3.99

## Mini-Lab & Micro Lab Electronics Teach-In 7

As featured in EPE and now published as Teach-In 7. All parts are supplied by Magenta. Teach-In 7 is £3.95 from us or EPE

Full Mini Lab Kit - £119.95 -  
Power supply extra - £22.55  
Full Micro Lab Kit - £155.95  
Built Micro Lab - £189.95



## EPE PIC Tutorial

At Last! A Real, Practical, Hands-On Series

- Learn Programming from scratch using PIC16F84
- Start by lighting I.e.d.s and do 30 tutorials to Sound Generation, Data Display, and a Security System
- PIC TUTOR Board with Switches, I.e.d.s, and on board programmer

## PIC TUTOR BOARD KIT

Includes: PIC16F84 Chip, TOP Quality PCB printed with Component Layout and all components\* (\*not ZIF Socket or Displays). Included with the Magenta Kit is a disk with Test and Demonstration routines.

**KIT 870** ..... **£27.95, Built & Tested** ..... **£42.95**

Optional: Power Supply - £3.99, ZIF Socket - £9.99  
LCD Display .....£7.99 LED Display .....£6.99

## PIC TOOLKIT V2

- SUPER UPGRADE FROM V1 • 18, 28 AND 40-PIN CHIPS
- READ, WRITE, ASSEMBLE & DISASSEMBLE PICS
- SIMPLE POWER SUPPLY OPTIONS 5-20V
- ALL SWITCHING UNDER SOFTWARE CONTROL
- MAGENTA DESIGNED PCB HAS TERMINAL PINS AND OSCILLATOR CONNECTIONS FOR ALL CHIPS
- INCLUDES SOFTWARE AND PIC CHIP

**KIT 878** . . . **£22.99** with 16F84 . . . **£29.99** with 16F877

## SUPER PIC PROGRAMMER

- READS, PROGRAMS, AND VERIFIES
- WINDOWS® SOFTWARE
- PIC16C6X, 7X, AND 8X
- USES ANY PC PARALLEL PORT
- USES STANDARD MICROCHIP • HEX FILES
- OPTIONAL DISASSEMBLER SOFTWARE (EXTRA)
- PCB, LEAD, ALL COMPONENTS, TURNED PIN SOCKETS FOR 18, 28, AND 40 PIN ICs.

• SEND FOR DETAILED INFORMATION - A SUPERB PRODUCT AT AN UNBEATABLE LOW PRICE.

Kit 862 **£29.99**

Power Supply £3.99

DISASSEMBLER SOFTWARE **£11.75**

## PIC STEPPING MOTOR DRIVER

INCLUDES: PCB, PIC16F84 WITH DEMO PROGRAM, SOFTWARE DISK, INSTRUCTIONS AND MOTOR.

Kit 863 **£18.99**

FULL SOURCE CODE SUPPLIED. ALSO USE FOR DRIVING OTHER POWER DEVICES e.g. SOLENOIDS.

Another NEW Magenta PIC project. Drives any 4-phase unipolar motor - up to 24V and 1A. Kit includes all components and 48 step motor. Chip is pre-programmed with demo software, then write your own, and re-program the same chip! Circuit accepts inputs from switches etc and drives motor in response. Also runs standard demo sequence from memory.

## 8-CHANNEL DATA LOGGER

As featured in Aug./Sept. '99 EPE. Full kit with Magenta redesigned PCB - LCD fits directly on board. Use as Data Logger or as a test bed for many other 16F877 projects. Kit includes programmed chip, 8 EEPROMs, PCB, case and all components.

**KIT 877 £49.95** inc. 8 x 256K EEPROMS

# MAGENTA

All prices include VAT. Add £3.00 p&sp. Next Day **£6.99**

Tel: 01283 565435 Fax: 01283 546932 E-mail: sales@magenta2000.co.uk





Station Road, Cullercoats, Tyne & Wear, NE30 4PQ

All Major Credit cards Accepted

Prices Exclude Vat @17.5%. Add £1.25 carriage & Vat to all orders. Cheques / Postal orders payable to ESR Electronic Components.

DIL Sockets

- Stamped Pin 6 Pin DIL 0.3" £0.06, 8 Pin DIL 0.3" £0.06, 14 Pin DIL 0.3" £0.11, 18 Pin DIL 0.3" £0.12, 20 Pin DIL 0.3" £0.12, 24 Pin DIL 0.3" £0.13, 28 Pin DIL 0.6" £0.13, 40 Pin DIL 0.6" £0.19

Turned Pin

- 8 Pin DIL 0.3" £0.11, 14 Pin DIL 0.3" £0.20, 18 Pin DIL 0.3" £0.23, 20 Pin DIL 0.3" £0.25, 24 Pin DIL 0.3" £0.26, 28 Pin DIL 0.6" £0.41, 40 Pin DIL 0.6" £0.44

0.1" Pin Header Strip

- 1 x 36 Way Straight £0.38, 2 x 36 Way Straight £0.54, 1 x 36 Way 90° £0.54, 2 x 36 Way 90° £0.60

Transistor Sockets

- TO18-4 Base Socket £0.24, TO5 Base Socket £0.24

IDC Cable Sockets

- 10 Way Socket £0.25, 14 Way Socket £0.35, 16 Way Socket £0.37, 20 Way Socket £0.37, 26 Way Socket £0.38, 34 Way Socket £0.39, 40 Way Socket £0.55, 50 Way Socket £0.80

PCB Box Headers

- 10 Way Straight £0.27, 14 Way Straight £0.36, 16 Way Straight £0.36, 20 Way Straight £0.36, 26 Way Straight £0.37, 34 Way Straight £0.57, 40 Way Straight £0.63, 50 Way Straight £0.63, 10 Way 90° £0.33, 16 Way 90° £0.42, 20 Way 90° £0.53, 26 Way 90° £0.70, 34 Way 90° £0.81, 40 Way 90° £0.83, 50 Way 90° £0.95

PCB Latch Headers

- 10 Way Straight £0.50, 16 Way Straight £0.70, 20 Way Straight £0.78, 26 Way Straight £0.81, 34 Way Straight £0.86, 40 Way Straight £1.56, 50 Way Straight £1.29, 10 Way 90° £0.58, 16 Way 90° £0.78, 20 Way 90° £0.87, 26 Way 90° £1.06, 34 Way 90° £1.14, 40 Way 90° £1.26, 50 Way 90° £1.74

DIL Headers

- 14 Way DIL £0.54, 16 Way DIL £0.59, 24 Way DIL £0.90, 40 Way DIL £1.02

Transition Headers

- 10 Way Transition £0.49, 14 Way Transition £0.47, 16 Way Transition £0.47, 20 Way Transition £0.54, 24 Way Transition £0.62, 34 Way Transition £0.67, 40 Way Transition £0.90, 50 Way Transition £1.02

D Type Connectors

- Solder Bucket 9 Way Male Plug £0.26, 9 Way Female Socket £0.27, 15 Way Male Plug £0.36, 15 Way Female Socket £0.39, 15 Way H.D. Plug £0.47, 23 Way H.D. Socket £0.78, 23 Way Male Plug £0.49, 23 Way Female Socket £0.49, 25 Way Male Plug £0.34, 25 Way Female Skt £0.37

IDC Ribbon Mounting

- 9 Way Male Plug £1.08, 9 Way Female Socket £0.93, 25 Way Male Plug £1.18, 25 Way Female Socket £1.13

Right Angled PCB

- 9 Way Male Plug £0.37, 9 Way Female Socket £0.35, 15 Way H.D. Socket £0.77, 25 Way Male Plug £0.53, 25 Way Female Socket £0.51

Plastic D Covers

- 9 Way Cover - Grey £0.30, 9 Way Cover - Black £0.30, 15 Way Cover - Grey £0.33, 23 Way Cover - Grey £0.36, 23 Way Cover - Black £0.36, 25 Way Cover - Grey £0.34, 25 Way Cover - Black £0.37, 9 x 25 Cover / Case £0.84, 9 to 25 Cover / Case £0.96

Audio Connectors

- 2.5mm Jack Plug £0.21, 2.5mm Line Socket £0.16, 2.5mm Chassis Socket £0.20, 3.5mm Mono Plug £0.24, 3.5mm Mono Line Skt £0.30, 3.5mm Mono Chassis £0.14, 3.5mm Stereo Line Skt £0.36, 3.5mm Stereo Chassis £0.14, Mono Line Socket £0.35, Mono Chassis Skt £0.35, Stereo Plug £0.40, Stereo Line Socket £0.38, Stereo Chassis Skt £0.40, Multi-Track Speaker Plug £2.81

DIM Series

- 2 Pin Line Plug £0.19, 2 Pin Chassis Socket £0.15, 3 Pin Line Plug £0.27, 3 Pin Chassis Socket £0.28, 4 Pin Line Plug £0.24, 4 Pin Chassis Socket £0.26, 5 Pin Line Plug 180° £0.30, 5 Pin Chassis Skt 180° £0.33, 5 Pin Line Plug 240° £0.24, 5 Pin Chassis Skt 240° £0.32, 5 Pin Line Plug 360° £0.24, 5 Pin Chassis Skt 360° £0.32, 6 Pin Line Plug £0.32, 6 Pin Chassis Socket £0.35, 7 Pin Line Plug £0.35, 7 Pin Chassis Socket £0.37, 8 Pin Line Plug £0.44, 8 Pin Chassis Socket £0.36

Phono Series

- Red Line Plug £0.20, Black Line Plug £0.20, Yellow Line Plug £0.20, White Line Plug £0.20, Red Line Socket £0.20, Black Line Socket £0.20, Yellow Line Socket £0.20, White Line Socket £0.20, Red Chassis Socket £0.20, Black Chassis Socket £0.20, Gold Plated Plug Red £0.60, XLR Series - metal

3 Pin Line Plug

- 3 Pin Line Plug £1.46, 3 Pin Line Socket £1.30, 3 Pin Chassis Plug £1.49, 3 Pin Chassis Socket £1.68, Neutrik Line Plug £1.99, Neutrik Line Socket £2.13, Neutrik Chassis Plug £2.32, Neutrik Chassis Socket £2.32

RF Connectors

- BNC Plug 500 Solder £0.99, BNC Plug 500 Crimp £0.68, BNC Plug 750 Solder £0.95, BNC Plug 750 Crimp £0.68, BNC Chassis Socket £0.81, F Plug - Twist £0.24, F Plug - Crimp £0.26, TNC Plug 500 Solder £1.24, TNC Plug 500 Crimp £0.85, TNC Plug 750 Solder £1.40, TNC Plug 750 Crimp £1.16, UHF Plug 5mm Cable £0.43, UHF Plug 11mm Cable £0.75, UHF Chassis Skt - Sqr £0.50, UHF Chassis Skt - Rnd £0.73

Extensive range of RF connectors in stock, inc. FME, SMA, Mini UHF & N Typ.

Terminals

- Colours Red, Black, Green, Blue, White or Yellow £0.18, 2mm Solder Plugs £0.26, 2mm Chassis Plugs £0.32, 4mm Solder Plugs £0.40, 4mm Stackable Plugs £0.40, 4mm Chassis Sockets £0.23, 4mm Binding Posts £0.54, 33mm Crocodile Clips £0.13

Power Connectors

- DC Plug 0.71D 2.35OD £0.47, DC Plug 1.31D 3.40OD £0.32, DC Plug 1.71D 4.00OD £0.47, DC Plug 2.11D 4.75OD £0.35, DC Plug 2.51D 5.00OD £0.24, DC Plug 3.11D 6.00OD £0.46, DC Line Socket 2.1mm £0.57, DC Line Socket 2.5mm £0.56, DC Chassis Skt 2.1mm £0.40, DC Chassis Skt 2.5mm £0.41

IEC Mains 6A 250V ac

- 3 Pin IEC Line Socket £1.08, 3 Pin IEC Line Plug £1.78, 3 Pin Chassis Socket £0.55, 3 Way Chassis Plug £0.72

8 Pin DIN

- 8 Pin Line Plug P551 £4.08, 8 Pin Chassis Skt P552 £1.39

Toggle Switches

- Sub-Miniature 3A 125V 1A 250V £0.34, 5mm Ø Mounting Hole £0.58, SPST 5 x 10mm £0.58, SPST 5 x 10mm £0.60, SPDT C/Off 5 x 10mm £0.81, DPDT 9.2 x 10mm £0.65

Miniature

- 6A 125V-3A 250V £0.19, 6.2mm Ø Mounting Hole £0.65, SPST 8 x 13mm £0.28, SPDT 8 x 13mm £0.26, SPDT c/o Biased 1 way £1.04, SPDT c/o Biased 2 way £1.04, DPDT 12 x 13mm £0.72, DPDT c/o Biased 1 way £1.28, DPDT c/o Biased 2 way £1.28

Standard

- 10A 250V Push on terminals £1.28, 12mm Ø Mounting Hole £1.28, SPST 18 x 30mm £1.28, SPST 18 x 30mm £1.31, SPDT 18 x 30mm £1.43, DPDT 21 x 30mm £1.65, DPDT c/o 21 x 30mm £1.68

Slide Switches

- Miniature 300mA 125V £0.20, 7.15mm Mounting Hole £0.20, DPDT 12 x 23mm £0.20

Rotary Switches

- 150mA 250V £1.46, Make before Break 22mm Ø £1.30, 9.8mm Ø Mounting Hole £1.49, 1 Pole 12 Way £0.84, 2 Pole 6 Way £0.84, 3 Pole 4 Way £0.84, 4 Pole 3 Way £0.84

Push Switches

- Miniature Round 250mA 125V 28 x 10mm £0.68, 7mm Ø Mounting Hole £0.68, Non Latching Push to Make £0.23, Black PTM £0.23, Red PTM £0.23, Yellow PTM £0.23, Green PTM £0.23, Blue PTM £0.23, White PTM £0.23, Non Latching Push to Break £0.24, Black PTB £0.24

Standard Square

- 1A 250V £0.60, 39 x 15MM £0.60, 12mm Ø Mounting Hole £0.60, Non Latching Push to Make £0.60, Red PTM £0.60, Blue PTM £0.60, White PTM £0.60, Latching - push On push Off £0.65, Black £0.65, Red £0.65, Blue £0.65, White £0.65

Rockers Switches

- Miniature 6A 250V Solder Tags £0.69, SPST 21 x 14 x 16mm £0.96, SPST - Red Neon £1.02, SPST - Green Neon £1.02, SPST - Amber Neon £1.02

Standard

- 15A 250V Push on Tags £1.58, SPST 30 x 11 x 22mm £0.58, DPDT 30 x 25 x 22mm £1.12

Illuminated

- 6A 250V Push on Tags £0.84, SPST 30x14mm Amber £1.40, SPST - Green Neon £1.02, SPST - Amber Neon £1.02

Relays

- PCB Mounting 1A 24Vdc DPDT 5V £1.38, 1A 24Vdc DPDT 12V £2.06, 3A 110V SPDT 6V £0.58, 3A 110V SPDT 12V £0.58, 5A 110V SPDT 6V £0.72, 5A 110V SPDT 12V £0.72, 5A 110V DPDT 6V £0.93, 5A 110V DPDT 12V £0.93, 5A 240V DPDT 6V £1.26, 5A 240V DPDT 12V £1.26, 10A 240V SPDT 6V £1.45, 10A 240V SPDT 12V £1.45, 10A 240V SPDT 24V £1.44

Computer Accessories

- Adaptors 9M Gender Changer £2.18, 9F Gender Changer £2.29, 25M Gender Changer £2.60, 9 Male - 25 Female £1.90, 9 Female - 25 Male £1.90, 9M - 6 Mini Din Male £2.40, 6 Mini Din Female £2.40, 5F Din - 6M Mini Din £2.08, 5F Din - 6M Mini Din £2.08

Testers / Patch Boxes

- Mini Tester 7 LEDs £4.72, Check Tester 18 LEDs £6.32, Enhanced + Switches £15.25, 25D Jumper Box M-F £7.90, 25D Patch Box M-F £7.90, Anti-Static Wrist Strap £4.74, RS232 Surge Protector £5.43, Mains Surge Protector £11.99, 4 Gang Surge Protector £15.50

Leads & Cables

- 1.5m Printer Lead £3.40, 5m Printer Lead £9.38, 10m Printer Lead £8.75, Serial Printer 25M-9F £4.50, Serial Printer 25M-25F £4.45, Null Modem Leads 9 Female - 9 Female £3.16, 9 Female - 25 Female £4.63, 9 Female - 25 Female £1.18, 9 & 25F to 9 & 25F £5.52, Modem Leads 25 Male to 9 Female £4.08, 25 Male to 25 Female £4.75, PC Link Leads Interlink 25M to 25M £4.38, Patch Lead 25 Male to 25 Male £4.50, 35 Male to 36 Male £2.60, Internal Leads Floppy Cable A/B £3.00, Hard Disk 2xIDE £1.45, Power 3x-2 x 3x £1.88, Power 5x-2 x 5x £1.50, Power 5x-2 x 3x £2.24, Power 5x-3x-5x £2.24, Networking BNC Piece TMB £1.71, BNC Piece FFF £2.70, BNC Coupler F £0.95, BNC Coupler M £1.65, BNC Ratchet Crimper £17.44, 500 BNC Terminator £1.24, Thinner Cable per m £0.39

Boxes & Cases

- Many more sizes available

General Purpose Plastic

- 75 x 54 x 25mm £0.95, 75 x 51 x 22mm £0.95, 111 x 57 x 22mm £1.12, 79 x 61 x 40mm £1.70, 100 x 76 x 41mm £1.79, 118 x 98 x 45mm £2.08, 150 x 100 x 60mm £2.77, 150 x 80 x 50mm £2.72

Diecast Aluminium

- 50 x 50 x 31mm £2.67, 100 x 50 x 25mm £2.98, 112 x 62 x 31mm £3.55, 120 x 65 x 40mm £2.05, 150 x 80 x 50mm £5.36, 121 x 95 x 61mm £5.99

Two Piece Aluminium

- 123 x 70 x 37mm £2.08, 102 x 102 x 37mm £1.81, 102 x 70 x 37mm £1.81, 102 x 63 x 50mm £1.98, 76 x 51 x 25mm £1.34, 152 x 102 x 50mm £3.62, 178 x 127 x 63mm £4.84, 203 x 152 x 76mm £2.15, 102 x 102 x 63mm £2.57, 152 x 102 x 76mm £3.23

Aluminium base

- 152 x 114 x 44mm £4.19, 203 x 127 x 51mm £5.04, 229 x 127 x 63mm £5.80, 114 x 63 x 57mm £3.04

Wire & Cable

- Ribbon Cable Price per 300mm (1ft) 10 Way Grey Ribbon £0.11, 16 Way Grey Ribbon £0.17, 20 Way Grey Ribbon £0.24, 24 Way Grey Ribbon £0.28, 34 Way Grey Ribbon £0.38, 40 Way Grey Ribbon £0.48, 50 Way Grey Ribbon £0.53, 60 Way Grey Ribbon £0.64, Enamelled Copper Wire 500g reels available 14 SWG Enamelled £0.97, 18 SWG Enamelled £0.97, 20 SWG Enamelled £0.97, 22 SWG Enamelled £1.01, 24 SWG Enamelled £1.12, 26 SWG Enamelled £1.14, 28 SWG Enamelled £1.22, 30 SWG Enamelled £1.24, 32 SWG Enamelled £1.25, 34 SWG Enamelled £1.27, 36 SWG Enamelled £1.29, 38 SWG Enamelled £1.35, 40 SWG Enamelled £1.84, Tinned Copper Wire 500g reels available 14 SWG Tinned £0.97, 16 SWG Tinned £0.97, 18 SWG Tinned £0.97, 20 SWG Tinned £1.01, 22 SWG Tinned £1.01, 24 SWG Tinned £1.03, 26 SWG Tinned £1.03, 28 SWG Tinned £1.03

Equipment Wire

- Colours Black, Brown, Red, Orange, Yellow, Green, Blue, Purple, Grey & White Per 100m Reel Sold 1/0.5mm £2.72, Stranded 7/0.2mm £2.53

Opto Electronics

- LEDs 3mm Red Led £0.08, 3mm Green Led £0.09, 3mm Yellow Led £0.10, 3mm Orange Led £0.10, 3mm Red Led £0.08, 3mm Green Led £0.08, 3mm Yellow Led £0.08, 5mm Orange Led £0.10, 5mm Red Flashing £0.44, 5mm Green Flashing £0.50, 5mm Yellow Flashing £0.54, 5mm Bi-Colour Led £0.33, 5mm Tri-Colour Led £0.78

Segment Displays

- 0.56" Red Cathode £0.78, 0.51" Red C.Cathode £0.78, 0.3" Red C.Cathode £0.78, 0.3" Red C.Anode £0.78

Infra Red Devices

- 3mm IR Emitter £0.23, 5mm IR Emitter £0.39, 3mm Photo-Transistor £0.26, 5mm Photo-Transistor £0.61, Photo Diode £0.38, 4N25 Opto-Coupler £0.34, 4N26 Opto-Coupler £0.34, 4N32 Opto-Coupler £0.45, 6N135 Opto-Coupler £1.30, 6N136 Opto-Coupler £0.85, 6N137 Opto-Coupler £0.90, 6N138 Opto-Coupler £1.30, CNV17-1 O-Coupler £0.47, CNV17-3 O-Coupler £0.38, CNV17-3 O-Coupler £0.47, IS-74 Opto-Coupler £0.45, ISD-74 Opto-Coupler £0.96, ISQ-74 Opto-Coupler £1.52, MOC3020 Opto-Triac £0.68, MOC3041 Opto-Triac £0.96, ORP12 LDR £0.89

Solar Cells

- 0.45V Screw Terminals 100mA 24 x 46mm £0.85, 200mA 35 x 56mm £1.19, 400mA 45 x 75mm £1.70, 800mA 66 x 95mm £2.96, 1000mA 76 x 95mm £3.52

Crystals

- DT-38 Small Can 32.768KHz £0.39, HC-49/U Case 1.8432MHz £1.49, 2.0MHz £1.49, 2.4576MHz £1.24, 3.2768MHz £0.96, 3.579545MHz £0.81, 3.6864MHz £0.81, 4.0MHz £0.81, 4.194304MHz £0.53, 4.433619MHz £0.81, 4.9152MHz £0.81, 6.0MHz £0.81, 6.144MHz £0.81, 7.3728MHz £0.59, 8.0MHz £0.81, 8.867388MHz £0.81, 10.0MHz £0.81, 11.0MHz £0.81, 11.0592MHz £0.81, 12.0MHz £0.83, 14.7456MHz £0.83, 16.0MHz £0.83, 20.0MHz £0.90

EPE PROJECTS Teach-in 2000 & EPE Projects

Teach-in 2000 Hardware & Tools Pack Normal £42.34 Pack Price £33.87, Teach-in 2000 Components Pack(1) Normal £21.03 Pack Price £16.82, Full details on our Web site of these & other discounted component kits for EPE Projects. http://www.esr.co.uk

Millennium Range

To celebrate the new millennium, we are offering a range of over 20 products. All items have been carefully selected and are at seriously reduced prices. All goods will be available throughout 1999 and they will all be priced at £19.99 inc vat. For a full list of all Millennium products, visit our web site.



£19.99 inc Vat Model MB150 List Price £26.99, A high speed precision drill for increased versatility. Lightweight keyless chuck enabling easy accessory changeover. Pencil grip for easy use or may be fitted to our vertical drill stand. 0-18Vdc 30W fan cooled motor, 30,000rpm



## VOL. 28 No. 11 NOVEMBER '99

### GIVE PICS A CHANCE

It seems some of our readers are definitely not interested in PICs. They see any PIC project as being computer orientated and they don't want those dreadful machines impinging on their hobby of electronics. Well, I'm here to tell you that you don't need to have any contact with a computer to build the vast majority of our PIC projects. You don't need to understand DOS or Windows or any of that computer babble, you just need to be able to wield a soldering iron and follow our constructional information.

The black art of actually programming the chip need not worry you any more than the design of the silicon inside a 555 or even the atomic level interaction in an OC71 (if you have never heard of one of those, don't worry 'cos you probably never will again).

Unfortunately, the world moves forward and the fact that we have exciting new chips that will allow our projects to perform ever more complex tasks, whilst staying simple to build, should be a bonus. (I should point out that PICs are not that new, even to the hobbyist; our first PIC based project appeared in *EPE* in June 1992 and we have been sent a General Instruments data book that shows they were selling PIC chips in 1982.)

### BLOWING A FUSE

It's not a matter of blowing internal fusible links, or handling unreliable static sensitive devices that will "fall over" as soon as you look at them. PICs are robust, easy to use chips that have, along with other microcontrollers, revolutionised the world of electronics. So, please don't be frightened of them - we understand if you don't want to know about the software or the programming - just give them a try, we are sure you will find they are just like any other chip if you buy them preprogrammed. If, however, you then decide you might just be interested in making a PIC do what you want it to then a whole new fascinating world might just open up for you.

If you want to understand more about electronics in general, then our new *Teach-In 2000* series starting this month will be invaluable. There is also some free software to help you along but of course it's not essential if you are "computer shy".

By the way, don't worry about what PIC stands for - PIC is simply the prefix given to a range of microcontroller i.c.s made by Microchip. Millions of them are in use in commercial products all over the world and thousands of them are being used by hobbyists every day.

*Mike Kenward*

Editor: MIKE KENWARD

Secretary: PAM BROWN

Deputy Editor: DAVID BARRINGTON

Technical Editor: JOHN BECKER

On-Line Editor: ALAN WINSTANLEY

Business Manager: DAVID J. LEAVER

Subscriptions: MARILYN GOLDBERG

Editorial: Wimborne (01202) 881749

Advertisement Manager:

PETER J. MEW, Frinton (01255) 861161

Advertisement Copy Controller:

PETER SHERIDAN, Wimborne (01202) 882299

### READERS' ENQUIRIES

E-mail: [techdept@epemag.wimborne.co.uk](mailto:techdept@epemag.wimborne.co.uk)

We are unable to offer any advice on the use, purchase, repair or modification of commercial equipment or the incorporation or modification of designs published in the magazine. We regret that we cannot provide data or answer queries on articles or projects that are more than five years old. Letters requiring a personal reply *must* be accompanied by a stamped self-addressed envelope or a self-addressed envelope and international reply coupons. Due to the cost we cannot reply to overseas queries by Fax.

All reasonable precautions are taken to ensure that the advice and data given to readers is reliable. We cannot, however, guarantee it and we cannot accept legal responsibility for it.

### COMPONENT SUPPLIES

We do not supply electronic components or kits for building the projects featured, these can be supplied by advertisers (see *Shoptalk*). We advise readers to check that all parts are still available before commencing any project in a back-dated issue.

### ADVERTISEMENTS

E-mail: [adverts@epemag.wimborne.co.uk](mailto:adverts@epemag.wimborne.co.uk)

Although the proprietors and staff of EVERYDAY PRACTICAL ELECTRONICS/ETI take reasonable precautions to protect the interests of readers by ensuring as far as practicable that advertisements are *bona fide*, the magazine and its Publishers cannot give any undertakings in respect of statements or claims made by advertisers, whether these advertisements are printed as part of the magazine, or in inserts.

The Publishers regret that under no circumstances will the magazine accept liability for non-receipt of goods ordered, or for late delivery, or for faults in manufacture. Legal remedies are available in respect of some of these circumstances, and readers who have complaints should first address them to the advertiser.

### TRANSMITTERS BUGS/TELEPHONE EQUIPMENT

We advise readers that certain items of radio transmitting and telephone equipment which may be advertised in our pages cannot be legally used in the UK. Readers should check the law before buying any transmitting or telephone equipment as a fine, confiscation of equipment and/or imprisonment can result from illegal use or ownership. The laws vary from country to country; overseas readers should check local laws.

### AVAILABILITY

Copies of *EPE/ETI* are available on subscription anywhere in the world (see right), from all UK newsgents (distributed by Comag) and from the following electronic component retailers: Omni Electronics and Maplin in S. Africa. *EPE* can also be purchased from retail magazine outlets around the world. An Internet on-line version can be purchased from [www.epemag.com](http://www.epemag.com)

### SUBSCRIPTIONS

Annual subscriptions for delivery direct to any address in the UK: £26.50. Overseas: £32.50 standard air service, £50 express airmail. Cheques or bank drafts (in £ sterling only) payable to Everyday Practical Electronics and sent to EPE Sub. Dept., Allen House, East Borough, Wimborne, Dorset BH21 1PF. Tel: 01202 881749. Fax: 01202 841692. E-mail: [subs@epemag.wimborne.co.uk](mailto:subs@epemag.wimborne.co.uk). Also via the Web at: <http://www.epemag.wimborne.co.uk>. Subscriptions start with the next available issue. We accept MasterCard or Visa. (For past issues see the *Back Issues* page.)

### BINDERS

Binders to hold one volume (12 issues) are available from the above address. These are finished in blue p.v.c., printed with the magazine logo in gold on the spine. Price £5.95 plus £3.50 p&p (for overseas readers the postage is £6.00 to everywhere except Australia and Papua New Guinea which cost £10.50). Normally sent within seven days but please allow 28 days for delivery - more for overseas.

Payment in £ sterling only please. Visa and MasterCard accepted, minimum credit card order £5. Send, fax or phone your card number and card expiry date with your name, address etc. Or order on our secure server via our web site. Overseas customers - your credit card will be charged by the card provider in your local currency at the existing exchange rate.





# GINORMOUS STOPWATCH

NED STOJADINOVIC Part 1

*Automatically times sporting events up to ten hours with a resolution of 1/100th of a second.*

**T**HE circuit presented here is a modernised version of a stopwatch designed and built by the author several years ago to time equestrian events where the start and stop gates were not readily visible to the timekeepers, necessitating some sort of remote triggering to get reasonable accuracy.

Also included is a large display unit so that the audience can be a part of the action – their hero has two fences to go and the clock is ticking, will he beat the current best time ...

## NEW TECHNOLOGY

This design is something of an object lesson in just how far hobby electronics has come in the last few years.

The first stopwatches the author built were entirely from discrete components and comprised several circuit boards all performing a single function. There was a clock generator board, two separate light emitting diode (l.e.d.) drivers, transmitter/receiver boards and various miscellaneous bits to glue them all together.

Needless to say, the whole device was a monster and required the services of a lead acid battery the size of half a house brick to keep it all running. Also needless to say, it cost a fortune to produce!

The current design uses a single PIC16C55 to generate all the timing and liquid crystal display (l.c.d.) functions. The transmitter/receiver sections are comprised of small commercial modules, complete with channel coding/decoding facilities.

Furthermore, instead of a lead acid battery that could easily start a small car, a standard 9V cell is used. Oh, and the Stopwatch module outputs serial data for the Large Digit Display to-boot!

## DESIGN OVERVIEW

The basic Stopwatch is fairly standard with the usual Start, Stop and Lap functions that can be triggered by pushbutton switches.

The maximum time is ten hours (9:59:59.99 where the last digit is hundredths of a second).

There is an integral display on the main controller board, using an alphanumeric liquid crystal module, which can either be 16 characters by one line (16 × 1) or 16 characters by two lines (16 × 2), either will work.

As an optional extra feature, the design includes a radio control function. Two transmitters can be used in conjunction with optical "gate" detection units. The transmitters are of a type approved in the UK and operate on 418MHz using amplitude modulation (a.m.).

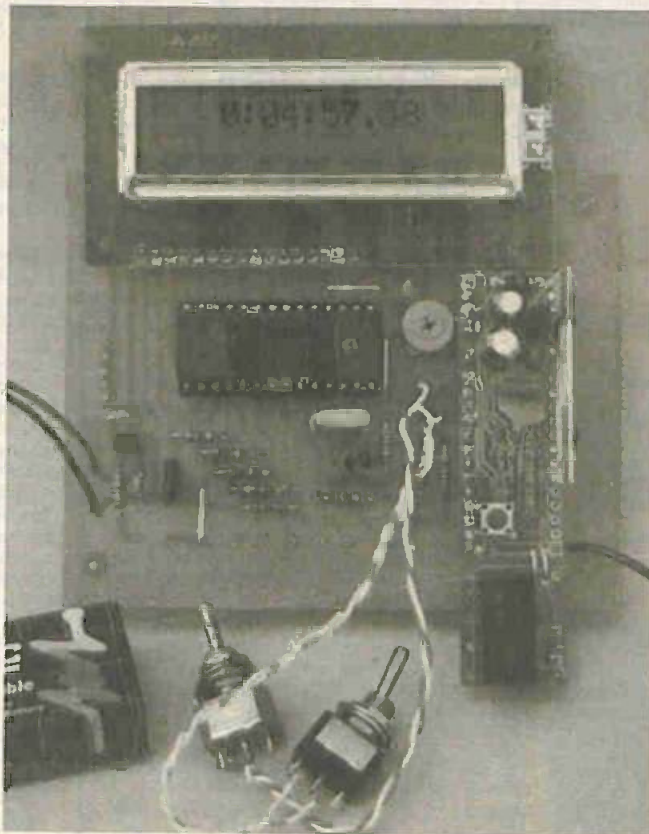

Photograph of the author's prototype test model of the Stopwatch control board. In the final version described additional switches are included. The relay on the receiver module (r.h.s. of photo) is not used.



The optical gate units are basically "door minders", the same as you might see in the doorway of shops. In normal operation, the beam units will transmit a coded signal to the Stopwatch module when the beam is broken, and the code will specify which beam was broken, i.e. Stop or Start.

The 418MHz receiver module on the Stopwatch assembly includes its own decoders which allow two channel operation, where one channel is Start and the other is Stop. In use, the receiver is taught the code of the transmitters following the method outlined in their respective data sheets.

Ensure that you obtain data sheets for the transmitters, receiver and "door minders" when you order them.

Note that the Lap function is only available via a pushbutton switch.

Another special feature of the Stopwatch design is the serial output for the Large Digit Display unit, which will be described next month.

The serial output runs at 9600 bits/sec with N,8,1 protocol (no parity, eight bits and one stop bit). The physical design is exactly the same as used by musical instruments in the MIDI standard, which specifies everything linked together by optocouplers, making for a very rugged and almost fool-proof piece of apparatus.

## BRAIN BOX

As the PIC microcontroller is the brain of the outfit, we start with a discussion of this aspect of the design.

The fundamental part of the software is in the use of the RTCC (real time clock counter) to generate 0.01 (one hundredth) second clock signals, or 100Hz. Taking the easiest option, a 3.2768MHz crystal is used to generate the microcontroller's basic control frequency, which is then divided internally by four by the micro to produce an intermediate clock rate of 819200Hz.

Now the PIC's prescaler function is used to divide by 16 to give 51200Hz. Then the RTCC divides by 256 to give 200Hz, which is a period of 0.005 seconds, where twice 0.005 gives us the desired 0.01 seconds clock rate. The







## OPTICAL GATES

Since the reinvention of the wheel was not a high priority, the author used commercially available "door minders" as the optical gates. The design used by the author uses a modern integrated component to do all the dirty work of modulating/sending and then receiving/demodulating the infra-red beam.

One of the interesting parts of this particular design used by the author is the way the beam is doubly modulated to avoid false triggering. This is spelled out in the data sheet that accompanies the module.

In practice, any "door minder" can be used if local sources are more convenient. (See *Shoptalk* for suppliers.) Pretty much all of them use an output relay and it is a simple task to wire them up as shown later in Fig.3.

## SOFTWARE

The software for the Stopwatch is available on 3.5-inch disk from the Editorial office (see the *EPE PCB Service* page for details and cost), and via the *EPE* web site.

Preprogrammed PICs for the Stopwatch are available as discussed in *Shoptalk*.

## COMPONENTS

### CONTROL MODULE See

**Resistors**  
R1 to R6  
R9, R10 10k (8 off)  
R7 1k2  
R8 220Ω

**SHOP TALK**  
page

All resistors 0.25W 5% carbon film.

### Potentiometer

VR1 5k (or 4k7) min. horiz. preset

### Capacitors

C1, C2 15p ceramic (2 off)  
C3, C4, C5 100n ceramic (3 off)

### Semiconductors

TR1 BD681 (or equivalent, e.g. npn Darlington transistor TIP141 or TIP142)  
IC1 PIC16C55 micro-controller, preprogrammed  
IC2 78L05 +5V 100mA voltage regulator

### Miscellaneous

S1 to S4, push-to-make switch (5 off)  
S5 min. s.p.s.t. toggle switch  
S7 min. s.p.d.t. toggle switch  
WD1 active buzzer, 9V to 12V  
X1 3.2768MHz crystal  
X2 u.h.f. receiver/decoder module, Maplin CR76H  
X3 alphanumeric l.c.d. module, 16 x 1 or 16 x 2 (see text)  
X4 u.h.f. transmitter module, Maplin CR72P (2 off)  
X5 door minder module - see text (2 off)

Printed circuit board, available from the *EPE PCB Service*, code 246; connecting wire; solder, etc.

Approx. Cost  
Guidance Only

**£25**  
excl. radio control

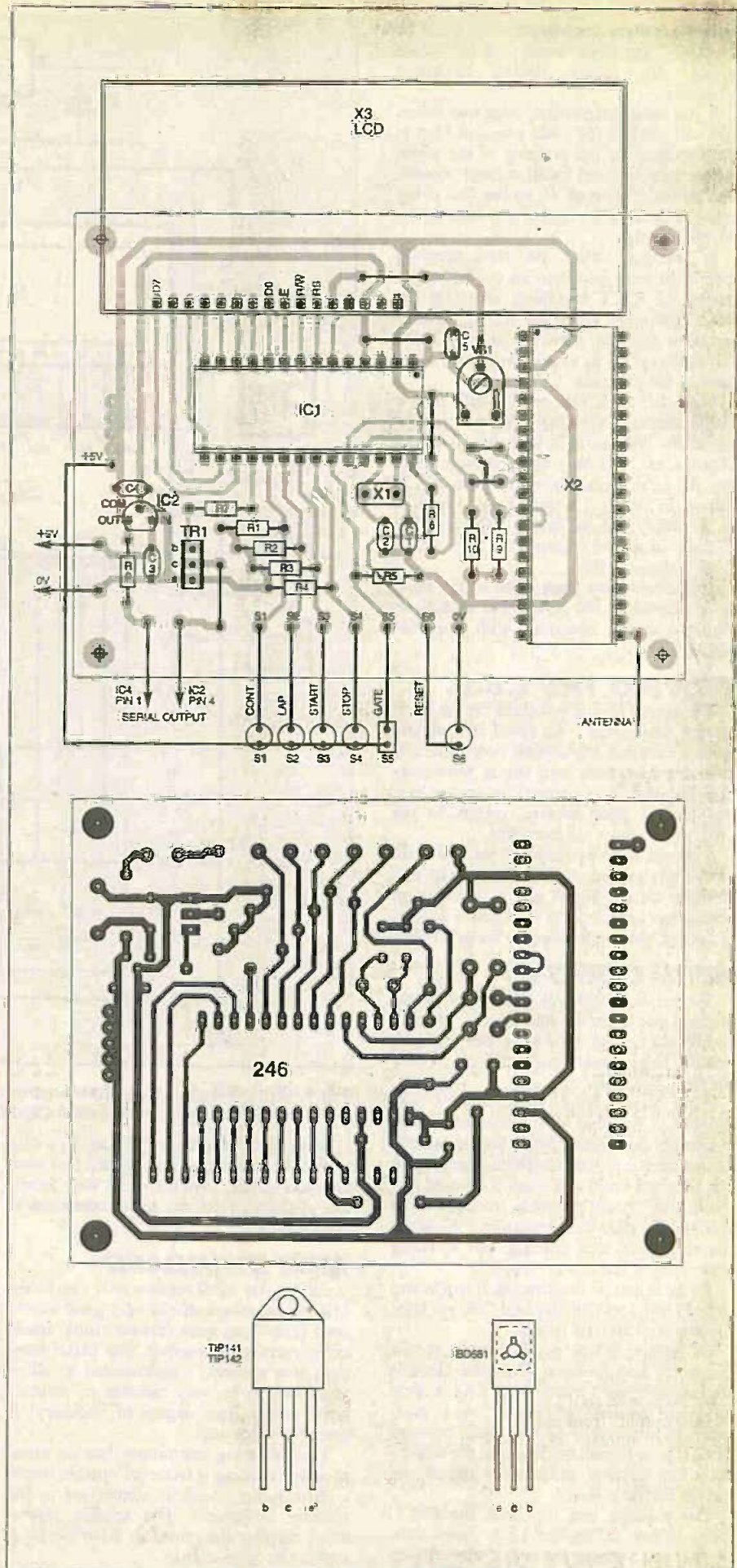

Fig.2. Printed circuit board component layout and full size copper foil track master pattern for the Stopwatch control module, plus pinouts for the TR1 alternatives.



## CONSTRUCTION

Construction of the Stopwatch circuit is not very involved, but there are a few things to watch out for. The printed circuit board component layout and track details are shown in Fig.2. This board is available from the *EPE PCB Service*, code 246.

Put all of the resistors, transistor and power supply parts in first, followed by the sockets for the i.c.s., plus the two link wires between the PIC and receiver module positions.

If preferred, these two link wires could be replaced by toggle switches to isolate the effects of the optical gate transmissions when desired.

Do not at this stage put in the PIC or l.c.d. and receiver modules.

Now go around the board and look for 5V and 0V in all the right places and an open circuit in all the places that should not be connected yet (see Fig.1 and Fig.2). For example, the PIC socket should have pins 2 and 28 at +5V, pins 1, 4 and 19 to 25 at 0V, and the rest of the pin connections open circuit.

At the end of this checking you should know that there are probably no solder bridges to the power supply, that the pull-down resistors to pins 19 to 25 are working and that the master clear (MCLR) is at +5V as it should be. You will also know that the power supply regulator IC2 is outputting the correct voltage of +5V.

After that, just insert the remaining components in any order that seems sensible, but leave the l.c.d. and the PIC until last.

The receiver has a couple of links to determine whether the outputs latch or are momentary when operated and you will need to connect its "link 2". This can be done on the module with a short piece of wire or else solder two pieces directly down to the Stopwatch module, where there is a link formed on the printed circuit board between pins 12 and 13 of the module's position.

Once all that is done, put in the PIC and the receiver module. The l.c.d. can be mounted directly on the board or via a 14-conductor ribbon cable - old computer cables work well. Just cut to length, strip and tin the conductors and solder them all in.

No particular case is recommended for the Stopwatch, and readers may use any plastic enclosure of their choice.

## TESTING

Testing with microcontroller projects is generally of a "turn it on and see if its running" variety. So power it up and see if the l.c.d. starts up with a string of zeros separated by a colon and decimal point in the right places. Pressing the Start, Stop and Lap switches should have the desired effect.

Check for +5V at pin 3 of the receiver (X2) and ground at pin 4. Once the receiver has been taught the transmitter code (as described in its data sheet), you should find that pressing the transmitter's right-hand button should make pin 9 of the receiver change state and the left-hand button will do the same for pin 10.

The "door minder" units are tested as in the instructions that come with them. The toggle switch (S7) shown in Fig.3 will allow the buzzer (WD1) to sound when in position A, and allow the coded radio signal to be transmitted when in position B.

The transmitters are activated simply by connecting their power supply inputs as shown in Fig.3. Breaking the gate beam when S7 is in position B will cause transmission to start, lasting for as long as the beam remains broken.

To test this function, make sure the Gate switch (S5) is off, then break the gate beams in turn. The coded transmission signal should cause the Stopwatch to start and stop. Now switch S5 on and break the beam of one of the gates a few times, noting that the Stopwatch should alternate start and stop each time.

It is important to note that in this mode the Stopwatch has a time delay built in so that once the gate has been triggered there is a pause of about one second before the gate can be triggered again. This prevents the stopwatch being started and stopped by, say, a horse's four legs passing in front of the gate.

As mentioned, the software automatically tests the u.h.f. radio outputs to see if they are normally high (5V) or normally low (0V). It does this at reset so if you are using toggle switches to isolate the radio module outputs from pins 24 and 25 of the micro (the *start radio* and *stop radio* inputs), you should make sure the switches are closed before you reset the Stopwatch.

Hopefully all should be well, and your timer should be ready to stir up the action at all those tense sports events, especially after you have built Part Two next month ...

## LARGE DIGIT DISPLAY

Next month, in Part Two, we describe the Large Digit Display that can be used with the Ginormous Stopwatch. Each digit board measures an astonishing 248mm x 142mm, and uses 78 l.c.d.s!

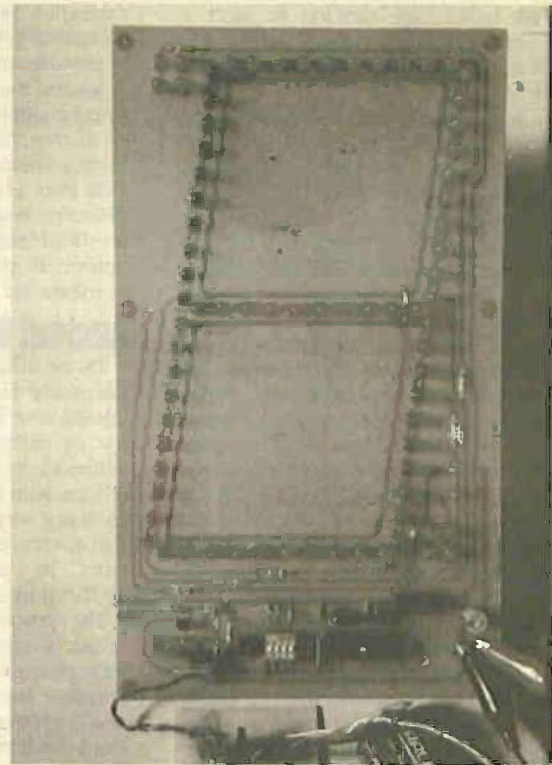
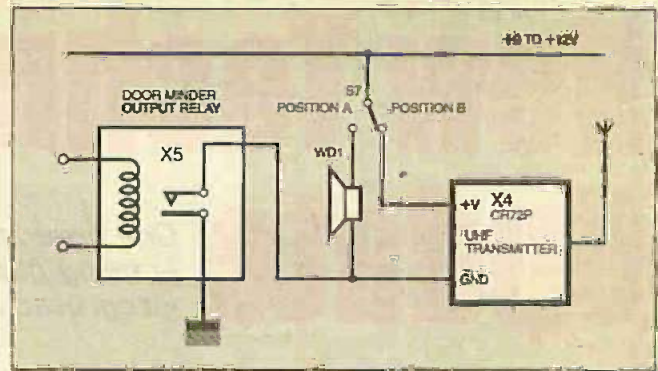

One digit of the Large Digit Display to be described next month.

## LEGAL REQUIREMENTS

This design uses radio frequency modules that do not require a licence for use within the UK. However, in order to comply with Home Office regulation MPT1340, the transmitter and receiver enclosures must be clearly labelled as indicated below with lettering not less than 2mm in height:

MPT 1340  
W.T.  
LICENCE  
EXEMPT

The transmitter antenna must be of an integral type. The Radio Communications Agency (RA) defines an integral antenna as "one which is designed to be connected permanently to the transmitter or receiver without the use of an external feeder". It is important, therefore, that the antenna is not accessible from the outside world and must not be removable.

In this instance, as long as the actual antenna wire is covered by a suitable sheath, such as a length of plastic wire-cladding and sealed at one end using a suitable adhesive, then it can be considered as integral. The receiver antenna can be integral or external as required.



# New Technology Update

*One area into which a vast amount of research effort is being placed is that of using copper in high speed integrated circuits, reports Ian Poole.*

With technology moving at such a rapid pace it is necessary to have circuits that can reach higher frequencies and operate faster. In the radio frequency scene, higher frequencies are becoming more common place as use of the radio spectrum increases and higher frequencies must be used to accommodate the new services. This can be seen by the fact that the first cellular telephone services in the UK used frequencies around 900MHz, whereas some now use frequencies around 1800MHz.

However, this is only one small example of the increased use of the spectrum. To enable products to be successfully manufactured to meet the cost and performance requirements of the market place it is necessary to use integrated circuit technology. Accordingly the operating frequencies for i.c.s must increase.

Speeds in the digital side of the industry are also increasing rapidly to accommodate the increased processing power required by the more complicated programmes being written nowadays. Processors running at speeds of 400MHz are relatively common now, and it is likely that chips operating at 1GHz will be common place before too long.

However, to produce chips that run at the required frequencies or speeds is not easy. Feature sizes have been progressively reduced over the years. Now sub-micron dimensions are used in all new chips, and these advances alone have helped increase speeds by reducing the distances and the levels of spurious capacitance.

## Reduced Resistance

The reduction in feature sizes is not the whole story. The resistance of the interconnections between different parts of the chip is now one of the major limitations preventing further increases in speed.

This arises from the fact that some degree of capacitance, even though very small, has to be charged up through the resistance resulting from the interconnections. This gives a delay resulting from the RC time constant and it is found this is now longer than the switching time of the transistors. Accordingly, any increases in the speed of the transistors themselves will be hidden by the propagation time of the signal along the interconnections.

Currently, aluminium is used to make any interconnections that are required. Although it has a relatively high resistance, when compared to other metals like copper and gold, aluminium is used because other metals diffuse into the semiconductor much more readily during the thermal stages of processing.

Migration is also a problem and metals including gold and copper are particularly problematical.

Against these problems the use of copper gives a significant improvement in speed on its own, providing a claimed 30 per cent improvement. It would be possible to provide even greater levels of increase if the dielectric could be developed to reduce the levels of capacitance, but this is not an option at the moment as development problems are being encountered.

## Ancient Remedy

To be able to use copper it has been necessary to develop a new process to enable it to be used without the possibility of diffusion or migration. This is achieved by laying the copper onto the silicon with an insulating layer around it. In many ways this new process emulates the structure of normal insulated wires used in commercial and domestic applications for interconnections.

The process is known as dual damascene, taking its name from an ancient pottery process. To achieve the insulation, trenches are first etched into the silicon using a plasma etch process. A layer of an insulator is then laid down onto the sides and bottom of the trench. The most common material for this is silicon nitride, but whatever the material it is only a few angstroms thick, although it is sufficiently robust to provide insulation at the relatively low voltages used.

The metal conductor is then laid down onto the surface of the whole wafer using an electroplating process. Excess material is then removed by polishing the wafer back to the silicon of the wafer. This is achieved using a lapping machine and a water based slurry. In order to completely isolate the metal interconnection a further layer of nitride insulator is then laid down onto the wafer surface.

In many integrated circuits five or more layers of interconnections may be required. However, it is normally only the first two or three layers that would use this process. In this way only those layers that are closest to the transistors and require the highest performance use the process.

## Trench Tests

Tests have been carried out to test the yield and reliability of the basic idea. To achieve this a silicon-oxy-fluoride (SiOF) layer was laid onto a silicon surface using vapour deposition and then the trenches were formed.

The surface of the SiOF was exposed to ammonia and then copper was sputtered into the trenches. To prevent the copper

diffusing into the SiOF, nitrogen doping was used around the edges of the trench.

The resistivity of the resulting copper interconnections was shown to be significantly lower than that of the aluminium ones normally used. In addition to this, none of the problems arising from the copper lifting from the surface were experienced once the process conditions had been correctly set. This was one of the major fears and had prevented a number of manufacturers from thinking the process was viable.

The overall result of the test was to give conclusive evidence that a significant reduction in propagation delay could be achieved. By adopting this process of using copper interconnects significant improvements in the overall performance of i.c.s have been shown to be possible.

## Manufacturers

Now that it has been seen to be viable in terms of performance, the process needs to be utilised in the manufacture of real integrated circuits. Motorola and IBM are seen as the two world leaders in this field and they in turn have worked with other organisations including universities to bring the process to fruition. Now the process is being licensed to a number of other manufacturers.

There is a considerable amount of interest because the process has been shown to work, and the resulting i.c.s have been reliable. In addition to this the process does not require the use of any further mask steps or any new process equipment.

This will mean that manufacturers can incorporate the process without adding any costs to their capital investment. This is a considerable advantage in a market place that is particularly competitive and cost sensitive.

As a result of these advantages, the new process is now being incorporated into the plans of a number of manufacturers. Motorola are using it in high speed chips intended for use in servers and work stations.

Where cost is of paramount importance copper is only placed into the layers where it is actually required. In this way the bottlenecks that the new process introduces can be kept to a minimum. Despite this problem, it is likely to be used for many years to enable the required speeds to be achieved.

To this end, plans exist to use the process in new developments beyond the year 2002. In today's fast moving semiconductor manufacturing industry this represents a considerable amount of confidence in the new process.



SAVE OVER 60%  
 QR4 FULL ACCESS  
 JUST £99  
 (Normal price £249)  
 Offer ends 31st October 1998  
 (Price includes post & packing and VAT)

# QR4™

QUICKROUTE



## Quickroute Makes it Easy



### SPECIFICATION

- Modern user interface with dockable tool bars & active buttons
- Multi-sheet schematic capture at the press of a button.
- Powerrail & data bus support
- 32 Bit mixed mode analogue & digital simulation
- Support for a range of SPICE, MODEL statements.
- Copper flood fill
- Netlist import & export
- CAD/CAM file import/export. Gerber Viewer.
- PCB Design with 1.8 layer autorouter
- WMF, DXF, & SPICE file export
- 1000+ Library Symbols
- Engineering Change & Design Checking



### FREE DEMO

Download a free demonstration version from our web site at <http://www.quickroute.co.uk>

**30 DAY MONEY BACK GUARANTEE**

It's not hard to see why Quickroute is so easy to use! We've integrated mixed mode simulation, schematic capture, PCB design with autorouting and CAD-CAM support into one integrated environment. Best of all, prices start at just £99.88 inclusive\* for the complete system with support for 300 pins - less than the price of some simulators alone!

Quickroute 4.0 features a modern user interface with active buttons and dockable tool bars. Frequently used tools can appear on floating tool pallettes for quick access, and with tool-tips and on-line help you can be sure of getting information on Quickroute's features fast.

To create a schematic in Quickroute 4.0, simply click on the symbol browser and select and place symbols onto the design area. Use the 'intelligent' wires, power rails and data bus elements to quickly wire up your schematic and simulate the design as required. When completed, simply press a button to capture the schematic, a PCB rats nest will then appear (no messy netlists required!).

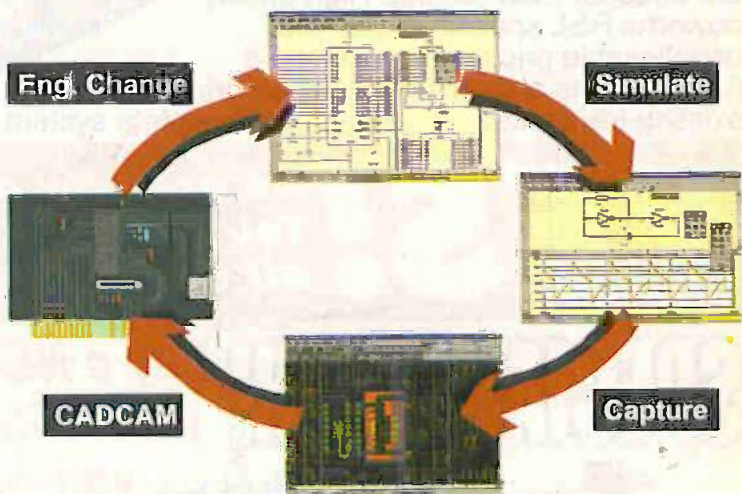

Use the multi layer autorouter, and/or manual routing to complete your PCB together with copper fill, etc as required. Finally print your design, or create CAD/CAM files suitable for manufacture (we even include a Gerber viewer for checking).

But it doesn't end there! Quickroute 4.0 includes engineering change for automatic updating of your PCB from the schematic, netlist import & export so that you can link to other EDA packages (including many simulators), DXF, SPICE, and WMF file export together with over 1000 library symbols.

Call us now and find out why Quickroute 4.0 Makes it Easy!

	Price	UK Inclusive Price*
QR4 300 Pin	£79.00	£99.88
QR4 800 Pin	£149.00	£182.13
QR4 Full	£249.00	£299.63

\*Includes UK P&P and VAT. Phone for EC/World prices.  
 \*\*Design cycle figure shows screen shots from different projects.  
 Prices & specification subject to change without notice.

**FREEphone** Ref 411  
**0800 731 28 24**  
 FAX 0161 476 0505 TEL 0161 476 0202  
 Quickroute Systems Ltd Regent House  
 Heaton Lane Stockport SK4 1BS UK  
 Copyright (C) 1998 Quickroute Systems Ltd. All rights reserved. All trademarks are the property of their respective owners.



# 88-108MHz FM stereo Radio Transmitters and kits

FM radio transmitter kits from as little as  
£13.95 professionally built systems  
from only £19.95

**Powerful** systems: kits up to  
**35-Watts power** professional  
systems up to **220-Watts**  
**power**

Full range of **aerials**  
and accessories  
available

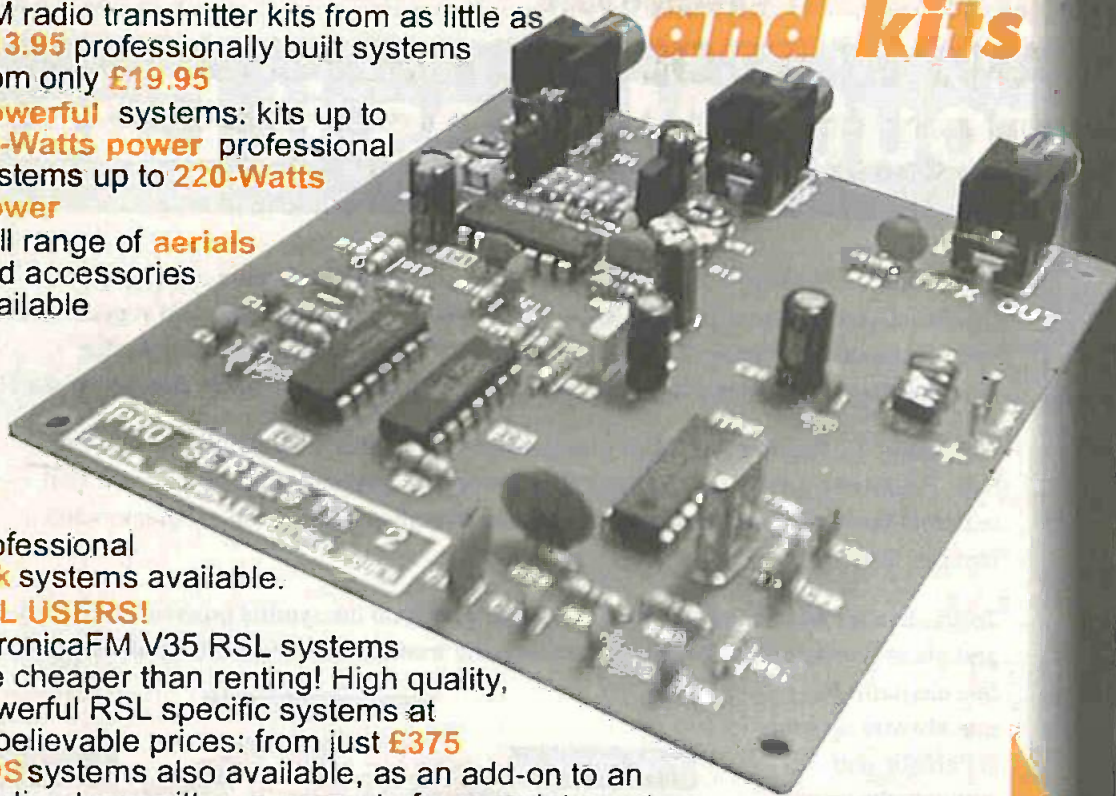

Professional  
**link** systems available.

### RSL USERS!

VeronicaFM V35 RSL systems  
are cheaper than renting! High quality,  
powerful RSL specific systems at  
unbelievable prices: from just £375

**RDS** systems also available, as an add-on to an  
existing transmitter, or as part of a complete system

**YES!** *we are now on the internet!*  
*You can view and buy*  
*all our products online!*

**SPECIAL OFFER!** *Buy a NEW PLL Pro II*  
*transmitter kit and*  
*you will receive the*  
**ALL NEW Pro II**  
**Stereo encoder**  
*(pictured above)*  
**FREE!**



**CONTACT US NOW!** for more information  
and a free brochure

E-mail: [info@veronicafm.co.uk](mailto:info@veronicafm.co.uk)

☎ 01274 816200 (fax same  
number)

VeronicaFM, 18 Victoria Street, Queensbury, Bradford, West Yorks, BD13 1AR

WWW.VERONICAFM.CO.UK



## OFTTEL AND BT AT ODDS OVER PHONE LINES

Who should set standards, national agencies or international industries? Barry Fox highlights the question.

**O**FTTEL wants to kickstart the delivery of wide bandwidth data and video to homes and small offices, using the new Asymmetric Digital Subscriber Loop technology that works with ordinary copper phone wires. This makes the UK a world leader but puts OfTel on a collision course with BT which wants to do the same thing but differently.

In its report published in early July ([www.ofTel.gov.uk](http://www.ofTel.gov.uk), Access to Bandwidth: Proposals for Action), OfTel applauds the consumer trials of ADSL which BT has carried out in homes near its research labs in Martlesham and in North London, but wants to stop BT creating a monopoly by setting the technical standard for everyone else.

### BT OPPOSES OFTEL

BT is radically opposed to OfTel's plan to let competitors use any technology that does not cause interference. BT warns that OfTel may not be able to set up the necessary spectral management scheme in time for its promised service launch by July 2001.

"It raises significant operational, technical and security issues", says BT. "We will co-operate with OfTel but press on with our own bold plans."

To drive the message home, BT is spending £5 billion on upgrading its network and pre-empted OfTel by contracting Fujitsu and Alcatel to equip 400 exchanges, serving 6 million homes, by Spring 2000.

The US government relaxed its control on the phone system in 1996, leaving rival operators free to use whatever technology they like, and without any overall spectral management plan. Peter Walker, OfTel's Director of Technology, believes this will backfire and as more services come on stream they will start to interfere with each other.

"You can't have a complete free for all", says Walker. "That is why the rest of the world is watching and waiting to see what happens in the UK."

### POTS AND ADSL

Conventional twisted pair copper telephone wires are designed to carry POTS, or plain old telephone services, with analogue speech frequencies up to 4kHz. PC and fax modems convert digital code into switched analogue tones which fit into this band. The maximum data rate is 56Kbps. The same wires can carry digital voltage pulses streaming at 144Kbps, for ISDN services, but only over a few kilometres. This occupies a bandwidth up to 40kHz.

ADSL splits a higher rate digital signal into many separate streams and slots them into many hundreds of very narrow frequency bands which sit above the POTS

signal. A standard set by the International Telecommunications Union (G.992.1) provides downstream data rates of up to 8Mbps, and an upstream return path of up to 800Kbps, depending on how far the subscriber is from the exchange. In practice, the downstream rate is limited to around 2Mbps, because this is reliable over several kilometres and sufficient for MPEG digital video of VHS quality for video conferencing or video-on-demand entertainment. The slower, asymmetric, return path is adequate for data transmission, still pictures or low quality video.

Each subscriber needs a modem in the home and another at the telephone exchange dedicated to the subscriber's line, each costing several hundred pounds.

Variants of ADSL, usually known as Lite (ITU G.992.2), cut costs by using simpler circuitry and no splitter to separate the POTS and DSL signals. This reduces downstream data rates to between 750Kbps and 1.5Mbps, and return rates of 128Kbps. Splitterless Lite modems can be slotted into a PC to increase the speed of Internet access. In the US, where Lite Internet access at 1.5Mbps is on offer in major cities such as New York and Washington for \$50 a month, Compaq builds DSL modems into its top end PCs in the US. Texas Instruments has now announced a Lite modem chip for under \$10.

Future systems, High and Very High data rate DSL, will use frequencies up to

300MHz to give data rates up to 50Mbps.

### OFTTEL'S OPINION

OfTel warns that if different services use different systems, operating at different frequencies, there is real risk of crosstalk interference between cables that run in the same underground ducts.

OfTel has, however, rejected Option 4, which would reduce interference risks by letting BT set a standard, and insist that all its competitors adopt it if they want to share BT's lines. Instead OfTel recommends Option 2, which "unbundles" BT's network by letting competitors upgrade and use whatever technology they like on BT's lines, as long as it meets interference criteria to be laid down by OfTel.

OfTel invites comments on its report by the end of September and will then work with the Radiocommunications Agency on a Spectral Management Plan. BT's competitors will be free to use BT lines by July 2001.

Director General David Edmonds says "I am confident that competing operators can have direct access to BT's network by 1 July 2001. The UK will then have the best communications network in the world and be the best place to do business electronically by 2002".

International market analyst Datamonitor predicts that by 2004 one fifth of all business will be using DSL lines to access the Internet.

### WRITELIGHT



WriteLIGHT is a novel new ball-point pen that enables the user to read and write in the dark. It has two l.e.d.s built around the writing tip. These emit a powerful milky-green light that shines onto the writing/reading area. We are told that the light does not impair night vision (although amateur astronomers should double-check with the suppliers on this point), and that it does not cast a shadow. The pen is also water resistant.

Battery life is said to be up to 15 hours of constant use – longer, of course, for intermittent use. The suggested retail price is £9.99 and batteries are included.

The WriteLIGHT pen is marketed by Innoventions International Ltd., Dept EPE, 71 Watts Road, Studley, Warks B80 7PU. Tel: 01527 857097. Fax: 01527 853771. E-mail: [Innoventions@lineone.net](mailto:Innoventions@lineone.net).



# BLUETOOTH

Which devices?  
Which cable connectors?

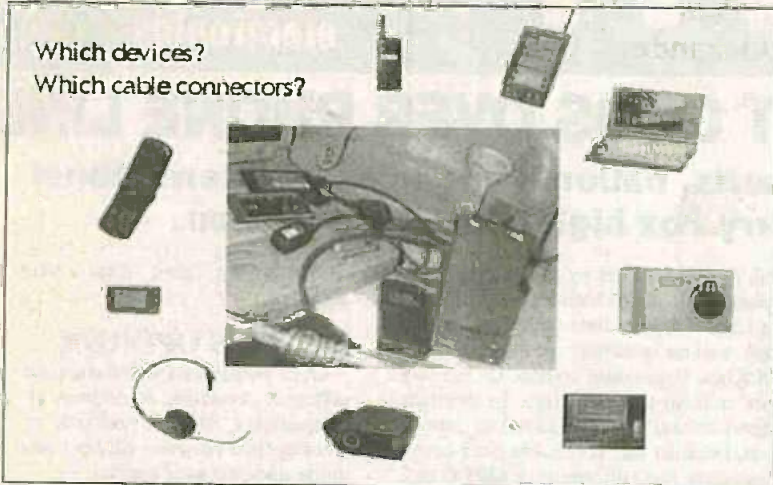

ABOUT a year ago, industry leaders Ericsson, IBM, Intel, Nokia and Toshiba unveiled their vision of wireless connectivity for personal and business mobile devices – Bluetooth. Since then more than 500 companies have joined the Bluetooth Special Interest Group and have produced the Bluetooth Specification.

Bluetooth will enable users to connect a range of computing and telecommunications devices easily and simply, without the need to buy, carry or connect cables. Bluetooth-enabled products are expected to include mobile computers, handheld PCs, digital cellular mobile phones, and peripherals such as cameras, printers, projectors, PC Cards and hands-free head-sets. Network access points will also be developed to facilitate wireless connection to LANs and WANs (Local/Wide Area Networks). Such-equipped devices will be designed to operate globally, regardless of where they were purchased.

The Bluetooth technology aims to make these innovations possible through small short-range radio links that operate world-wide in the 2.45GHz band and to link devices within a 10-metre radius. Simultaneous voice and data transmission is supported.

The public release of the final Bluetooth specification version 1.0 is scheduled for later this year. Products will become available in the first half of year 2000. Adoption of the technology is expected to be widespread throughout the computer and telecommunications industry.

For more information, access [www.bluetooth.com](http://www.bluetooth.com). The illustration was kindly supplied by Toshiba.

## Wireless For The Blind

THE annual fund-raising event in aid of the British Wireless for the Blind Fund, *Transmission 99*, will be held this year on the weekend of 9 and 10 October. As usual, it will involve radio amateurs from all over the world who want to help blind people.

BWBF is appealing to all amateur radio clubs, their members and individuals to take part in *Transmission 99*. All they need to do is sponsor every contact made on air during the period of the event. New, specially designed QSL cards are available, free of charge, for all those taking part.

Margaret Grainger, Chief Executive of the Fund hopes more clubs and individuals take part. "For those who cannot see, radio provides far more than entertainment, it is a vital means of keeping in touch with the world. Over the years we have supplied more than three-quarters of a million sets to blind people."

Anyone wanting to join in the fun of *Transmission 99* should contact BWBF at Gabriel House, 34 New Road, Chatham, Kent ME4 4QR. Tel: 01634 832501. Fax: 01634 817485. E-mail: [Margaret@blind.org.uk](mailto:Margaret@blind.org.uk).

## Racetrack Timing

THE letter from Frank Korver in *Readout Sep '99* prompted an RAC representative, Mr Bloodworth, to advise us that UK company HS Sports Ltd provide computerised timing systems based on rechargeable coded transponders on each car. We obtained their brochure.

The systems are basically designed for use with Karts (Go-Karts some of us remember them as – and drove them!), and are used at Karting centres around the globe. There are a number of variants but all of them have one thing in common, they can simultaneously monitor many Karts at once, up to 300 with one system, and can cope with multiple cars crossing the line at one time.

You may recall that we commented in *Readout* that James Humphris' *Wireless Monitoring System* of Feb '99 was unable to separate simultaneous transmissions from two or more sources. The *Stopwatch* design published in this November issue can monitor two sources.

Frank Korver is involved in Stock Car racing and said that these can pass by at 100km/hr, a speed which should be no problem for the Kart timing system to keep track of, being capable of typically handling speeds of 70mph for one system, to 100mph for another (112-160km/hr).

The quoted prices of the systems range from £3,950 (10 transponders) to over £40,000 (300 transponders).

For more information contact HS Sports Ltd., Dept EPE, Unit 5, Radnor Park Industrial Estate, Congleton, Cheshire CW12 4XN. Tel: 01260 275708. Fax: 01260 278352. They also supply other systems, including one for F1 cars.

E-mail: [hssl@congleton.onyxnet.co.uk](mailto:hssl@congleton.onyxnet.co.uk).

## ON-LINE FOR MOVIE BUFFS

By Barry Fox

THE British Film Institute claims it is first in the world to offer the public on-line access to film and television archive material. Instead of having to wait weeks to book a private viewing of a taped copy, film buffs and researchers can now drop into centres run by the BFI to search and view landmark movies and TV programmes, stills, original scripts and historical information.

Movie material from the BFI's archives is being digitised as MPEG-1 code, streaming at 1.7Mbits/s. This is decoded by software running under Windows NT on 300MHz Celeron PCs. Quality is excellent even when displayed on the PC's full screen area.

Some material is ideal for split screen windowing. When Alfred Hitchcock made *Blackmail* in 1929 he started to shoot a silent movie with titles and then re-made it with the then-new synchronised sound system. The BFI has digitised both versions for Online, along with their scripts. So a researcher can play both at the same time, while

following the script to see how the actors handled their parts and lines.

The BFI currently holds 350,000 films and seven million stills in its archive, and has so far digitised only a few dozen classic movies (including the *Four Feathers*, *Red Shoes* and *Black Narcissus*) and TV programmes (*Cathy Come Home*, the *War Game*, *Blind Date*, *Weekend World* and the *South Bank Show*). Because of copyright restrictions these cannot be distributed on the open Internet but the BFI Online Intranet is being piped by 2Mbit/s link to terminals at the National Film Theatre on the South Bank and the Broadway Media Centre in Nottingham. Northern Ireland gets a link next year.

Visitors to the BFI's library in Central London must pay £6 for a library day ticket, but NFT access is free.

BFI Director John Woodward says one old lady was quick to exploit the NFT's terminal. She settled down with her knitting to watch the first ever episode of TV series *Upstairs Downstairs*.



# BLUMLEIN BOOK

The Inventor of Stereo – The Life and Works of  
Alan Dower Blumlein  
By Robert Charles Alexander.



Regular *EPE* readers will know something of Alan Dower Blumlein from our articles back in September '91 and June '99. This excellent well researched book by Rob Alexander should put Blumlein's name firmly up there with Edison and Faraday.

It is not always an easy read because of all the technical information it presents but the book does describe in some depth Blumlein's 1931 invention of binaural recording (now known as stereo), the development of the 405 line television system in the mid 1930's – which was used more or less unaltered in specification until the eighties – and the development of the H2S radar system during the war. It was while testing airborne radar that Blumlein lost his life, along with several other members of the development team from EMI, in a tragic plane crash. The reasons behind the crash are also explained.

This virtually unknown UK inventor lived for just 38 years and instigated 128 patents in that time. Fascinating man, fascinating inventions, fascinating story behind the 30 year wait for a biography. We recommend you read it – our congratulations to Rob Alexander.

The book costs £29.99 in hardback form and is now available through the *EPE Direct Book Service*, order code NE32, see page 849 for ordering details.

There are also several complimentary websites set up to coincide with the book launch. The main site includes unique information which could not be included in the book, the 1930s binaural films and audio recordings, and all 128 patents published in full for the first time: [www.gedas.co.uk/blumlein](http://www.gedas.co.uk/blumlein).

## PROSPICE LITE

LABCENTER Electronics have upgraded their shareware CAD software, PROTEUS Lite, to version 4.7, and also added a shareware version of their circuit simulator, PROSPICE.

PROSPICE Lite is aimed squarely at the educational market and uses animation rather than traditional graphs or virtual instruments to show the operation of the circuit. In addition, voltage can be indicated by the colour of wires, and current by the presence and direction of arrows.

The simulator is supplied with a set of over 60 samples which cover topics from basic electricity through to simple electronics. The sample circuits are provided as a freeware educational resource; registration of the software enables users to create their own circuits from a schematic library of over 6000

real-world components. Comprehensive coverage of 7400 and 4000 logic series is included.

Uniquely, it is also possible to create your own animated models with the package so that animated circuits are not restricted to a hard coded set of devices. Supplied animated parts include bulbs, switches, buttons, pots, motors, fuses, i.e.d.s, 7-segment displays, and more.

Registration of ISIS Lite (the schematic capture module) costs £20 and registration of the simulator costs a further £10.

Further information and downloads are available from Labcenter's website: [www.labcenter.co.uk](http://www.labcenter.co.uk). The company can also be contacted at Dept EPE, 53-55 Main Street, Grassington, North Yorks BD23 5AA. Tel: 01756 753440. Fax: 01756 752857.

## DX-BANDS

JULY saw the launch of a comprehensive Amateur Radio Portal on the Web: [dxbands.com](http://dxbands.com) is designed for amateur radio enthusiasts around the world and gives them the opportunity to find up-to-the-moment amateur radio news, details, dx-peditions, contests and page-upon-page of ham radio links.

The site includes a unique "dx-diary" which, month by month, lists dx-peditions large and small world-wide. It itemises the dates of each event, together with details of the QSL manager, and other information. Updated each day with the latest amateur radio news, this site is expected to become an important online resource.

Browse <http://www.dxbands.com> (or E-mail [news@dxbands.com](mailto:news@dxbands.com)) and find out for yourself.

## Voice Control

NATIONAL Semiconductor Corporation and Lernout & Hauspie Speech Products N.V. have announced they have signed an agreement to support and accelerate advanced speech processing technology in the emerging information appliance market.

The two companies will jointly develop new uses and applications for L&H's automatic speech recognition (ASR), text-to-speech (TTS) and speech compression technologies. They plan to enable voice-activated computing on a variety of next-generation consumer electronics devices, such as personal Internet access devices like National's WebPAD, automobile PCs, handheld devices and other emerging information appliances.

"The voice is the ideal human interface, and soon it will no longer be necessary for us to modify our natural behaviours in order to communicate with machines," said Brian Halla, CEO and Chairman of National Semiconductor. "Children born today might never need to use a keyboard in their lives."

More information can be found via [www.national.com](http://www.national.com) and [www.lhs.com](http://www.lhs.com).

## Mobiles Help Jams

MORE than 11500 calls for traffic and travel information are made every day using the mobile phone network, advises a press release from the RAC. This figure, totalling a massive 4.2 million calls every year, is set to more than double over the next twelve months.

The revenue that such a quantity of calls from motorists who wish to plan their journeys and make the most of dynamic traffic information as they travel must be astronomical. Isn't it time that users benefitted from this high system usage by seeing lower call prices, which typically cost between 39p and 60p a minute? Shouldn't the RAC, and the AA, be campaigning for call charge reductions when accessing traffic information that could potentially help so many motorists?



# VIBRALARM

**TERRY de VAUX-BALBIRNIE**

*A multi-purpose vibration-triggered alarm with remarkable sensitivity.*

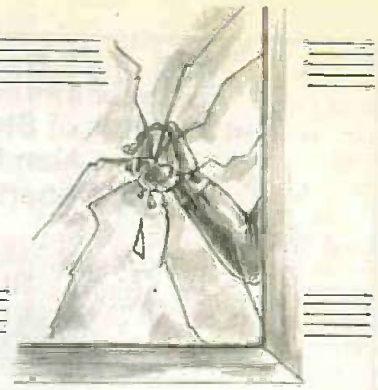

**T**HIS circuit will sound a loud warning when a sensor is subjected to shock or vibration. One application would be to attach the sensor to a window. If an attempt was made to enter the house by breaking the glass, the alarm would be triggered.

Readers will no doubt find other possible uses, such as for protecting personal belongings, perhaps. Note, however, that simply moving the sensor will not operate it.

The sensitivity of the circuit is adjustable and can be set to suit the application. To get an idea of the sensitivity, with the prototype sensor attached to a wooden table, putting a coffee cup down about 1m (3ft) away triggered it.

## VIBRALARM OVERVIEW

The Vibralarm comprises two parts. The first is the sensor itself mounted in a small plastic case. The main unit is housed in a larger plastic case (see photographs). The two sections are interconnected using a short piece of light-duty screened wire.

Inside the main unit is the circuit panel, the battery pack and a loud "yelping" car-type alarm siren. On top, there is a key-operated switch which may be used to switch the unit off or cancel operation before the natural time-out period. Of course, an ordinary switch could be used with a corresponding reduction in security.

The operating time is adjustable from about one second (which will be found useful for testing) to two minutes. This could be easily extended if required.

The circuit requires about 250 $\mu$ A on standby. While actually operating, it draws a current which depends on the type of sounder used (in the prototype it was 150mA). The prototype unit was powered using a pack of eight AA-size alkaline cells. In normal use these will last for up to a year.

## BI-MORPH ELEMENT

The sensor consists of a bi-morph (2-layer) element, which is a strip of piezo-electric material 15mm long, 1.5mm wide and 0.6mm thick. Its simplified operation is illustrated in Fig.1a, which shows an ordinary wooden ruler. Normally, this is not under any stress.

However, if it is bent as shown in Fig.1b, the lower surface will now be in compression (the distance between the molecules slightly reduced) and the upper one under tension (the distance between the molecules increased).

When a bi-morph element is bent, opposite charges are developed on the surfaces which are under compression and tension due to the piezo-electric effect. This means that a voltage difference appears between them. A current would flow if there was a conducting path between the surfaces but the charges would soon neutralise so this would occur only briefly.

## WHAT'S THE DIFFERENCE?

With the piezo ceramic material used here, the voltage difference is significant even with a small amount of bending. When the bi-morph element is subjected to shock, the upper and lower surfaces alternate briefly between compression and tension and the polarity of the voltage will keep changing. In other words, an alternating voltage is produced at a frequency equal to that of the vibration.

Bi-morphs were once used in the crystal-type of record pick-up but, although still sometimes used, they are not seen much now. In these pick-ups, the strip is

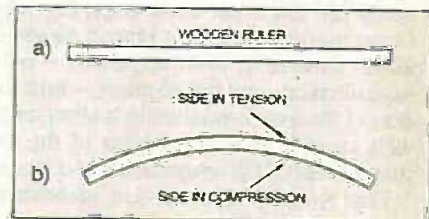

Fig.1. Simplified analogy using a wooden ruler to demonstrate the operation of the bi-morph element.

vibrated by the stylus running in the groove on the surface of the record.

An a.c. output is therefore obtained proportional to the frequency of the sound (assuming the record is turning at the correct speed) and roughly proportional to its amplitude. The signal is then amplified and fed to a loudspeaker.

## CIRCUIT DESCRIPTION

The full circuit diagram for the Vibralarm is shown in Fig.2. The bi-morph element is labelled X1. The nominal 12V battery supply is applied to the circuit via key-operated (or other) switch S1, and diode D3. The diode prevents possible damage if the supply were to be connected in the wrong way since it would fail to conduct and nothing would happen.

Any voltage appearing across the bi-morph element is applied to the inverting input (pin 2) of operation amplifier (op.amp), IC1. The network consisting of capacitor C1 and resistor R2 is also connected between this point and the 0V line. These components help to prevent high-frequency oscillation and give a damping effect for the bi-morph element.

Since the impedance of the bi-morph,

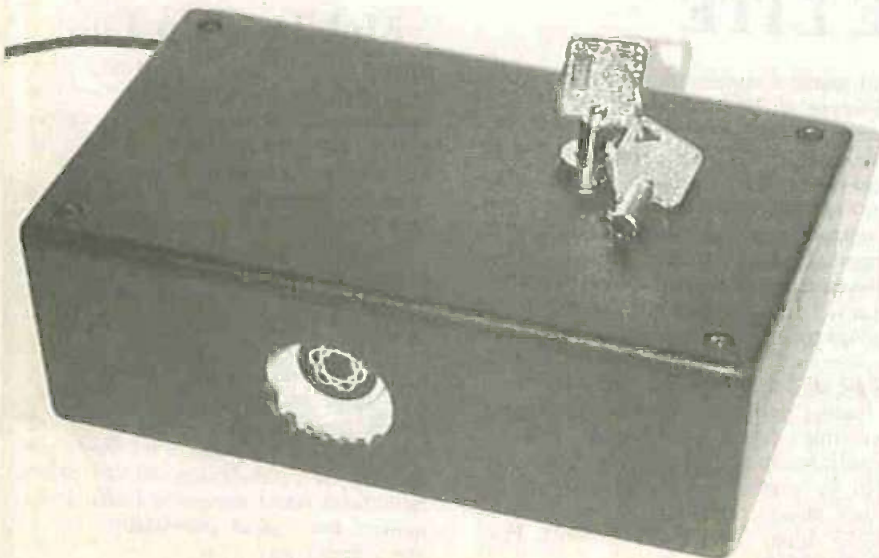



is very high, the value of R2 must accordingly be extremely high or it would cause excessive damping. The values shown worked well. However, this could be the subject of experiment once the project has been constructed.

The op.amp non-inverting input (pin 3) is connected to the sliding contact (wiper) of preset potentiometer VR1. Its track (outer) connections are connected across Zener diode D1, which operates in conjunction with series resistor R1, to provide a fixed-voltage supply. The

voltage at the non-inverting input (pin 3) will exceed that at the inverting one (pin 2). The output, pin 6, will therefore be high (close to the positive supply voltage) and when applied to timer IC2 trigger input (pin 2) there will be no further effect. This is because a low state is needed to trigger this type of device.

### IN SHOCK

When the bi-morph element X1 is subjected to shock, an alternating voltage appears across it having a peak-

the bi-morph is needed to trigger it.

The timing period depends on the value of capacitor C2, resistor R3 and preset VR2. With the values specified, this will be about one second (with VR1 at minimum) and two minutes (when at maximum). If the timing needs to be extended, the easiest way would be to increase the value of C2 in proportion.

When the supply is connected, capacitor C3 maintains IC2's reset input (pin 4) in a low state for a short

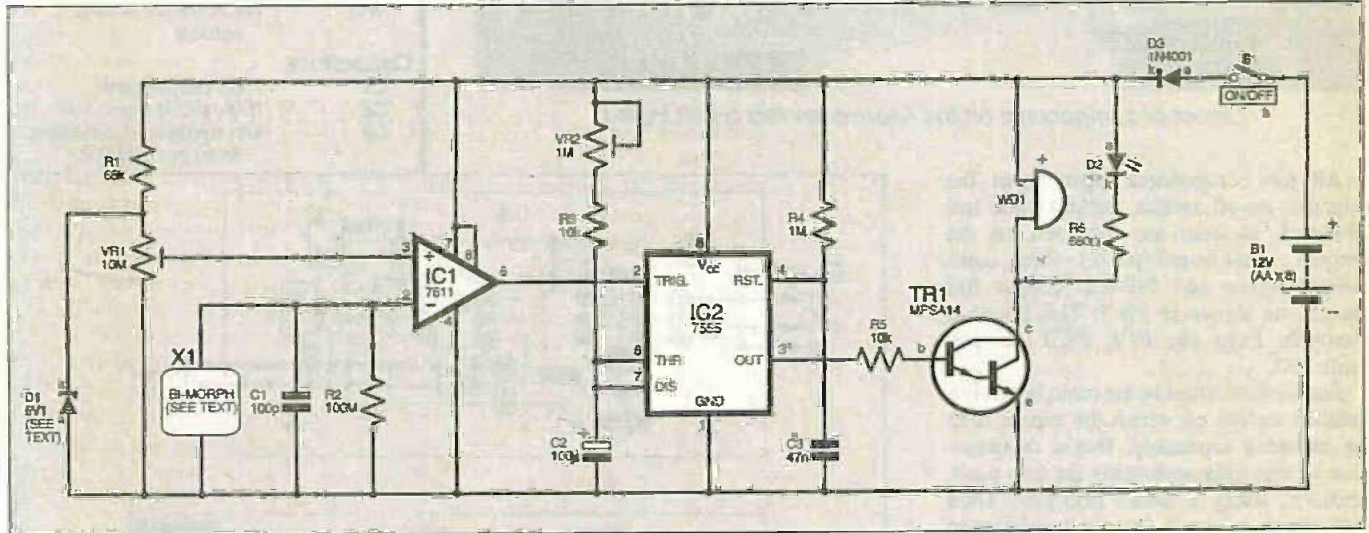

Fig.2. Complete circuit diagram for the vibration-triggered Vibralarm.

voltage appearing at IC1 pin 3 may therefore be adjusted between zero and the Zener breakdown voltage.

### ZENER VOLTAGE

It is necessary to provide a stable voltage here because if it was derived from the supply direct, it would fall as the battery aged. Since the voltage appearing across the bi-morph element is independent of the supply voltage, the operating characteristics of the circuit would change as the batteries ran down. The exact value of the Zener voltage is not important but it should be close to the range of specified values.

It will be noted that the value of R1 is relatively high. With a supply of 12V it allows less than 90µA to flow through the Zener diode and this will fall as the battery ages. The current diverted via VR1 is negligible. Using such a small current here reduces the requirement of the circuit as a whole. When using the specified Zener diode (which has been designed for low-current, low-power and low noise applications) there will be no problems.

However, if using a different type of Zener, it might not stabilise and it may be necessary to increase the current. Readers using a different Zener will need to check the stabilisation and reduce the value of R1 if necessary. This procedure is explained at the setting-up stage.

### NO VIBRATION

Imagine that preset VR1 is adjusted so that 1V appears at IC1 pin 3. In the absence of any vibration of the bi-morph, there will be no voltage across it and the

to-peak value relative to the impact strength. Within limits, the negative excursions have no effect. However, they can cause the inverting input to swing below the voltage of the 0V rail and this could damage the i.c. if high enough. There were no problems with the prototype, though, even under heavy shock.

Depending on the adjustment of VR1, the positive peaks will exceed the voltage at IC1 pin 3. Each time this happens, the op.amp output (pin 6) will go low instantaneously. The first peak arriving at IC2 pin 2 will trigger it and a timing cycle will begin. Further trigger pulses applied during this period will have no effect. However, any arriving afterwards will start the timing once again.

While timing, IC2 output pin 3 goes high and allows current to flow into the base of Darlington transistor TR1, via current-limiting resistor R5. Sounder WD1 then operates due to current flowing in the collector circuit.

Light-emitting diode D2 is also turned on at this time, with its current limited to about 15mA by resistor R6. The l.e.d. will be useful to check the circuit and adjust the time-out period before the sounder is connected.

### SENSITIVITY

The sensitivity of the circuit may be adjusted at the end by means of VR1. With this set to a little above zero volts, the circuit will be triggered with a relatively small amount of vibration. However, if it is adjusted to a higher value, an increasingly high output from

time until the capacitor has charged sufficiently through R4, so disabling the i.c. from responding to any trigger pulses. After that, pin 4 goes high and the device is enabled. This prevents any tendency for the circuit to self-trigger on powering-up.

Darlington transistor TR1 could operate a sounder of up to 500mA rating but this would place an unnecessary load on the battery. Very loud devices are available with a current requirement much smaller than this (say 150mA) and one of these was used in the prototype.

### CONSTRUCTION

On no account experiment by bending the bi-morph element with the fingers. Anything more than a minute movement is likely to destroy it. Also, take extreme care when handling the end wires because they are easily broken off.

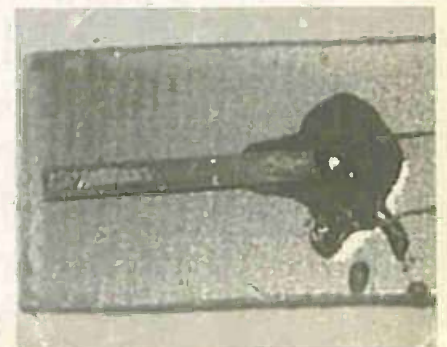

Close-up of the bi-morph element mounted on its p.c.b.



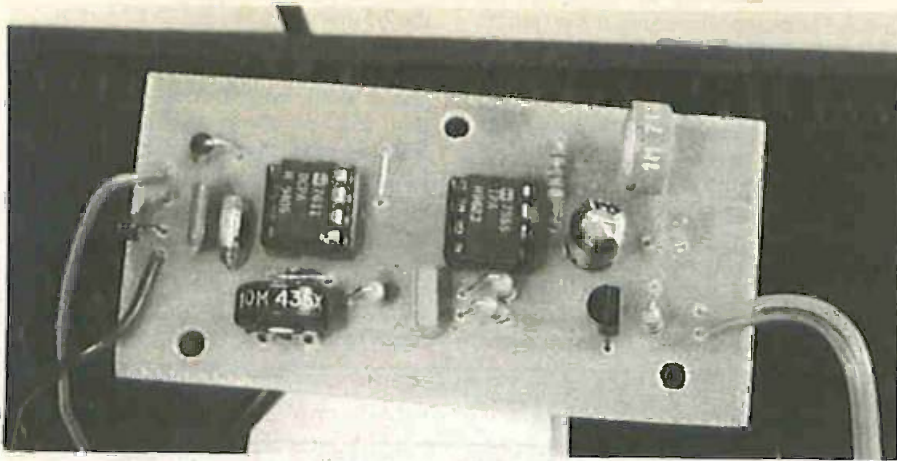

Layout of components on the finished printed circuit board.

All the components, apart from the sounder, on-off switch, battery pack and bi-morph element are mounted on the printed circuit board (p.c.b.) whose component layout and full-size copper foil master are shown in Fig.3. This board is available from the *EPE PCB Service*, code 230.

Supplied attached to the main board is a smaller section on which the sensor is to be mounted separately. Begin construction by carefully separating the two p.c.b. sections, using a small hacksaw. Then drill the three marked mounting holes in the main board, and a mounting hole in a suitable place on the small board.

Referring to the main board, solder the link wire in position and follow with the i.c. sockets (but do not insert the i.c.s yet) all resistors (including the presets) and capacitors (except C2). Next mount diode D3, Zener diode D1, l.e.d. D2 and capacitor C2, taking care to solder these components the correct way round.

Referring to the wiring diagram in Fig.4, connect up the power supply. It will be kinder on the ears if you do not connect the sounder yet, but when you do, connect it via a piece of 2A screw terminal block to prevent the WD1 wires from short-circuiting.

Adjust VR1 fully anti-clockwise, then slightly clockwise (as viewed from the bottom edge of the p.c.b.) and VR2 fully clockwise (as viewed from the right-hand edge of the p.c.b.) for minimum timing.

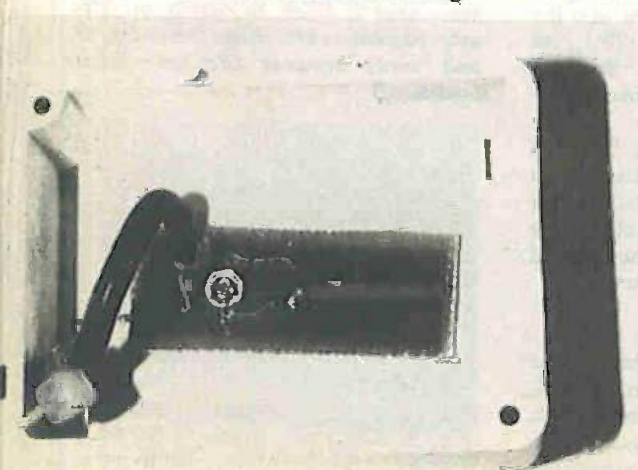

The bi-morph board installed in a small plastic case.

## COMPONENTS

### Resistors

R1	68k
R2	100M cermet film
R3, R5	10k (2 off)
R4	1M
R6	680Ω

All 0.25W 5% carbon film, except R2.

### Potentiometers

VR1	10M sub min. preset, vertical
VR2	1M sub min. preset, vertical

### Capacitors

C1	100p polystyrene.
C2	100μ radial elect. 16V
C3	47n metallised polyester, 5mm pin spacing

See  
**SHOP  
TALK**  
page

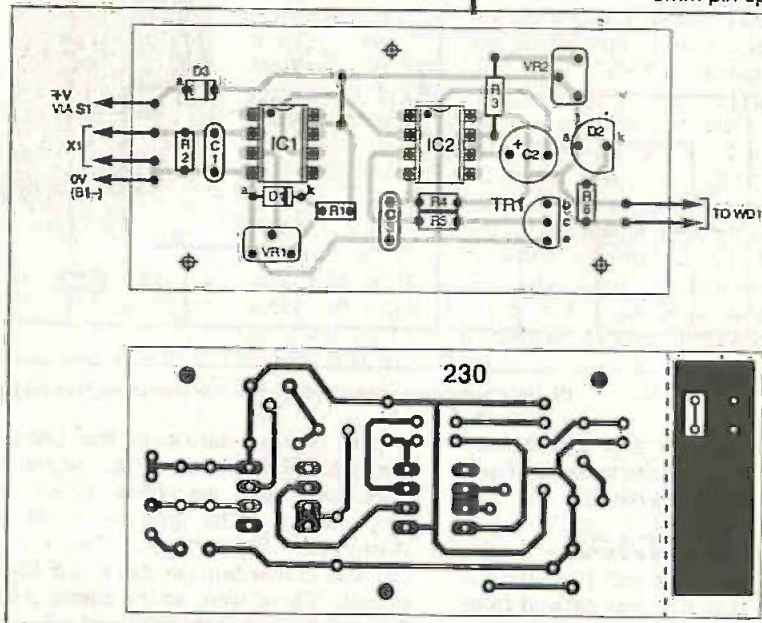

Fig.3. Vibralarm printed circuit board component layout, foil master and sensor board master.

### SENSOR UNIT

Solder the bi-morph to the small board and reinforce its physical stability by using a little quick-setting epoxy resin adhesive. The blob of adhesive should be thick enough to allow the other end of the bi-morph to remain clear of the board by a millimetre or so.

This will allow it to bend slightly when the mounting board is subjected to shock. If necessary, use a piece of thin cardboard underneath the free end to hold it in position until the adhesive has thoroughly hardened.

Decide on the length of wire needed between the sensor and the main unit. Pieces up to five metres long were tested and worked well. However, very long runs will introduce problems of interference pick-up and poor sensitivity.

Use light-duty single (mono) screened wire (such as microphone cable).

### Semiconductors

D1	5V9 to 6V2 400mW Zener diode, Philips PLVA459A or PLVA462A (see text)
D2	red l.e.d., 3mm
D3	1N4001 50V 1A rectifier diode
TR1	MPSA14 <i>n</i> pn Darlington transistor
IC1	7611 micropower op.amp
IC2	7555IPA low power timer

### Miscellaneous

X1	bi-morph element
WD1	min. alarm sounder, 12V, 150mA (110dB at 1m output)
S1	s.p.s.t. switch (toggle or key-operated)
B1	alkaline AA-size cell (8 off), with holder and connector

Printed circuit board, available from the *EPE PCB Service* code 230; 8-pin d.i.l. socket (2 off); 2A terminal block; plastic case, 158mm×95mm×54mm (external) for main unit; plastic case, 50mm×37mm×24mm (external) for sensor; light-duty single screened wire; small clamps or cable ties (2 off); connecting wire; solder, etc.

Approx. Cost  
Guidance Only

**£24**



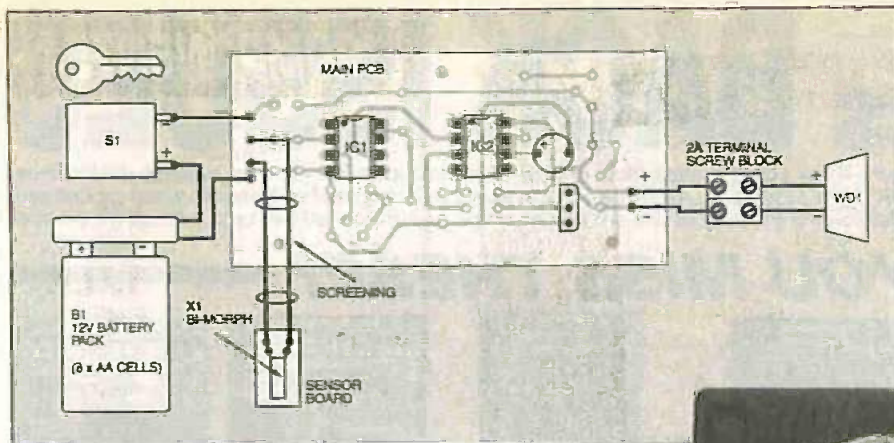

Fig.4. Interwiring between the circuit board and the off-board components, including the bi-morph board.

Ordinary wire is not satisfactory because it allows the pick-up of random signals, including a.c. mains "hum". This could cause false triggering.

A small plastic box is used to house the sensor, and it is worth mounting the sensor in this now before moving on further. Mark the mounting hole on the base and drill this through. Note that the bolt which will be used to attach it will need to have a countersunk head. This will allow the bottom of the box to make good contact with the surface on which it will be used.

Drill a hole in one side of the case for the connecting cable. Pass this through and apply a small clamp or tight cable tie a short distance from the end (see photograph). Allow enough cable to reach the sensor pads plus a little slack. Pull on the cable to make sure it is secure and tighten the tie if necessary.

Solder the cable wires to the pads on the sensor p.c.b. with the screening connected to the large "land" area. Separate the joints to prevent short-circuits and secure them in place using a little quick-setting epoxy-resin adhesive.

Attach the sensor board to the bottom of the box using a small nut and bolt with a short plastic spacer.

## VOLTAGE STABILITY

As stated earlier, for any Zener diode other than the specified unit, it will be necessary to check the voltage stability. It will be convenient to do this work before the i.c.s are inserted into their sockets.

You will need a digital voltmeter (this will generally have an input impedance of  $10M\Omega$  or more, which will be satisfactory). You will also need two sets of batteries – one new and the other run down so that the terminal voltage is about 9V or 10V. Of course, you could also use a suitable bench power supply unit.

With the new set of batteries installed, switch on. Apply the meter probes to the outer tags of VR1 and note the voltage. This should be close to the stated Zener breakdown voltage. Now use the run-down batteries or a 9V supply from the PSU. Note the meter reading once again.

The second voltage reading should be the same or only slightly lower than the first – less than 0.05V difference. The

stabilisation aspect is not very critical and the circuit should work well even with a difference of 0.1V.

However, if it is much more than this, reduce the value of R1 until the criterion above is met. It is thought that a value as low as  $33k\Omega$  would be acceptable (about  $180\mu A$  at 12V) but it would increase the current requirement of the circuit to about  $350\mu A$  and this would have an effect on battery life.

## FINAL TESTS

It would now be a good idea to test the circuit as a whole before mounting the main p.c.b. in its box. Referring to Fig.4, connect the sensor cable wires temporarily to the board as shown. Still leave the sounder unconnected. Insert the i.c.s into their sockets. It is possible to damage these devices with static charge which might exist on your body so, as a precaution, touch something which is earthed (such as a water tap) immediately before handling the pins.

Attach the sensor unit to the work surface temporarily using Blu-Tack. Insert the (good) cells into their holder and switch on. The l.e.d. should remain off.

Drop a pen on the table – the circuit should trigger and the l.e.d. come on for one second or so. If this does not work, make the circuit more sensitive by adjusting VR1 slightly anti-clockwise (as viewed from the lower edge of the p.c.b.). Note, however, that if this is overdone, the circuit may remain triggered. Do not move the bi-morph element by hand or subject it to violent shock.

The current requirement of the circuit rises above the normal value when set to a short time period – about 1mA in the prototype. For this reason, when testing is complete, adjust VR2 to about mid-track position (giving a timing of about one minute). Observing the anti-static precautions as before, remove the i.c.s and desolder the sensor wires from the p.c.b.

## MAIN CASING

Prepare the main-unit case by marking the mounting holes and drilling them through. Drill holes also for the sounder, the key-operated switch and for the sensor lead which will pass through. Drill holes (if necessary) to enable the presets to be adjusted from the outside using a thin screwdriver or trimming tool. Pass the sensor lead



Layout of components in the main unit. Note the siren sound exit hole, 2-way terminal block and battery holder.

through its hole and apply a clamp or cable tie as in the sensor. Check that it is secure.

Solder the wires back on to the p.c.b. pads and, observing the anti-static precautions, insert the i.c.s into their sockets again. Mount the p.c.b. using plastic spacers on the bolt shanks. Attach the sounder noting that the hole must not be obstructed in any way to allow as much as possible of the sound to emerge. However, for testing, it would be wise to tape over the hole temporarily to reduce the sound output because it will be very loud.

Again refer to Fig.4. Connect the sounder wires to the screw terminal block observing the polarity. Attach the battery pack by means of a small bracket or another method of your choice. Make final tests and adjust VR2 to the required time period.

Attach self-adhesive plastic feet to the base to prevent scratching the work surface. Experiment to find the best position for the sensor attaching it temporarily using Blu-Tack. Note, however, that if it is placed too close to the main unit or mounted on the same surface, the sound from the audible warning device reaching it may be sufficient to keep the alarm triggered. This will be evident if the circuit fails to time-out.

When satisfied, glue the sensor unit in position. Obviously, if the sensor is subjected to a very violent shock, such as with shattering glass, it could be damaged, but this seems a small price to pay for security.

If using the Vibralarm as part of an intruder deterrent system, ensure that its sensitivity is suitably adjusted to prevent accidental triggering by, for example, the window cleaner, or thunder! □



EVERYDAY

# PRACTICAL ELECTRONICS

# BACK ISSUES



We can supply back issues of *EPE* and *ETI* (see panel) by post, most *EPE* issues from the past five years are available. An *EPE* index for the last five years is also available - see order form. Alternatively, indexes are published in the December issue for that year. Where we are unable to provide a back issue a photostat of any one article (or one part of a series) can be purchased for the same price.

## DID YOU MISS THESE?

### JUNE '98

**PROJECTS** • EPE Mood Changer • Simple SW Receiver • A:mel AT89C2051/1051 Programmer • Reaction Timer.  
**FEATURES** • 8051-based EEPROM Microcontrollers • TEACH-IN '98 - An Introduction to Digital Electronics - 8 • Circuit Surgery • Techniques - Actually Doing It • Ingenuity Unlimited



### JULY '98

**PROJECTS** • PIC16x84 Toolkit • Noise Cancelling Unit • Low Battery Indicator • Greenhouse Computer - 1.  
**FEATURES** • Using the L200CV Voltage Regulator • TEACH-IN '98 - 9 • Ingenuity Unlimited • Circuit Surgery • Net Work.

### AUG '98

**PROJECTS** • Lightbulb Saver • Float Charger • PC Transistor Tester • Greenhouse Computer - 2 • Time Machine Update.  
**FEATURES** • TEACH-IN '98 - 10 • Circuit Surgery • Techniques - Actually Doing It • Ingenuity Unlimited.

### SEPT '98

**PROJECTS** • Mains Socket Tester • Personal Stereo Amplifier • Greenhouse Radio Link • PIC Altimeter.  
**FEATURES** • TEACH-IN '98 - 11 • Ingenuity Unlimited • Circuit Surgery • Interface • Net Work • Crocodile Clips Review.

### OCT '98

**PROJECTS** • Voice Processor • Digiserv R/C Channel Expander • Reliable Infra-Red Remote Control • PC Capacitance Meter.  
**FEATURES** • Easy PCB Making • Using LM335 and LM35 Temperature Sensors • Circuit Surgery • Ingenuity Unlimited • Net Work.

### NOV '98

**PROJECTS** • PIC Tape Measure • T-Stat Electronic Thermostat - 1 • PhizzyB Computers - 1 • 15-way Infra-Red Remote Control.  
**FEATURES** • Circuit Surgery • Ingenuity Unlimited • New Technology Update • Net Work - The Internet • Easy PC for Windows 95 Review • FREE EPE CD-ROM No.1.

### DEC '98 Photostats Only

**PROJECTS** • EPE Mind PICKler-1 • Fading Christmas Lights • Handheld Function Generator • Damp Stat Electronic Thermostat • PhizzyB Computers-2.  
**FEATURES** • PhizzyB Computers-2 Understanding Computers • Circuit Surgery • Ingenuity Unlimited • Index • FREE 48-page Understanding Passive Components booklet.

### JAN '99

**PROJECTS** • Alternative Courtesy Light Controller • Twinkle Twinkle Reaction Game • Volume Compressor • PhizzyB Computers-3 • EPE Mind PICKler-2.  
**FEATURES** • New Technology Update • From Russia With Love • Circuit Surgery • PhizzyB Computers-3 • Net Work.



### FEB '99

**PROJECTS** • PIC MIDI Sustain Pedal • Light Alarm • Wireless Monitoring System-1 • PhizzyB Computers-4.  
**FEATURES** • Ingenuity Unlimited • Scolar Project • PhizzyB Computers-4.

### MAR '99

**PROJECTS** • Smoke Absorber • Auto Cupboard Light • PhizzyB Computers-5 • Time and Date Generator • Wireless Monitoring System-2.  
**FEATURES** • Ingenuity Unlimited • IITSEC Show Report • PhizzyB Computers-5 • Practically Speaking • Circuit Surgery • Net Work.

### APRIL '99

**PROJECTS** • Mechanical Radio • Voice Record/Playback Module • Versatile Event Counter • PhizzyB Computers-6 • Ironing Board Saver.  
**FEATURES** • Ingenuity Unlimited • PIC16F87x Microcontrollers • PhizzyB Computers-6 • MAX761 D.C. to D.C. Converter • Interface • Circuit Surgery • Net Work • FREE 48-page Basic Soldering Guide booklet.

### MAY '99

**PROJECTS** • MIDI Handbells • A.M./FM. Radio Remote Control • PhizzyB Computers-7 • PIC Toolkit Mk2-1.  
**FEATURES** • PC Engines - From 4004 to Pentium III • Ingenuity Unlimited • Practically Speaking • PhizzyB Computers-7 • Circuit Surgery • New Technology Update • Net Work • FREE pull-out 7400 series Pinout Data Chart.

### JUNE '99

**PROJECTS** • Clipping Video Fader (Starter Project) • PC Audio Frequency Meter • Musical Sundial • PIC Toolkit Mk2-2.  
**FEATURES** • Alan Dower Blumlein • Circuit Surgery • Interface • PhizzyB Computers-8 • Ingenuity Unlimited • Edison 3 Review • Net Work - The Internet.



### JULY '99

**PROJECTS** • 12V Lead-acid Battery Tester • L.E.D. Stroboscope • EPE Mood Picker • Intruder Deterrent.  
**FEATURES** • Practical Oscillator Designs-1 • Practically Speaking • Circuit Surgery • Ingenuity Unlimited • New Technology Update • Net Work - The Internet.

### AUG '99

**PROJECTS** • Ultrasonic Puncture Finder • Magnetic Field Detective • Freezer Alarm • 8-Channel Analogue Data Logger-1 • Sound Activated Switch.  
**FEATURES** • Practical Oscillator Designs-2 • Power Generation from Pipelines to Pylons-1 • Ingenuity Unlimited • Circuit Surgery • New Technology Update • Interface • Net Work - The Internet.

### SEPT '99

**PROJECTS** • Loop Aerial SW Receiver • Child Guard • 8-Channel Analogue Data Logger-2 • Variable Dual Power Supply.  
**FEATURES** • Practical Oscillator Designs-3 • Power Generation from Pipelines to Pylons-2 • Practically Speaking • Circuit Surgery • Ingenuity Unlimited • New Technology Update • Net Work - The Internet.

### OCT '99

**PROJECTS** • Interior Lamp Delay • Mains Cable Detector • QWL Loudspeaker System • Micro Power Supply.  
**FEATURES** • PIC16F87x Mini Tutorial • Practical Oscillator Designs-4 • Circuit Surgery • Interface • New Technology Update • Ingenuity Unlimited • Net Work - The Internet.

## BACK ISSUES ONLY £2.75 each inc. UK p&p.

Overseas prices £3.35 each surface mail, £4.35 each airmail.

We can also supply issues from earlier years: 1992 (except March, April, June to Sept. and Dec.), 1993 (except Jan. to March, May, Aug., Dec.), 1994 (except April, May, June, Nov.), 1995 (except Jan., May to Sept., Nov., Dec.), 1996 (except Jan., Feb., April, May, July, Aug., Nov.), 1997, 1998 (except Jan., March to May, Dec.). We can also supply back issues of *ETI* (prior to the merger of the two magazines) for 1998/9 - Vol. 27 Nos 1 to 13 and Vol. 28 No. 1. We are not able to supply any material from *ETI* prior to 1998. Please put *ETI* clearly on your order form if you require *ETI* issues.

Where we do not have an issue a photostat of any one article or one part of a series can be provided at the same price.

### ORDER FORM - BACK ISSUES - PHOTOSTATS - INDEXES

- Send back issues dated .....
- Send photostats of (article title and issue date) .....
- Send copies of last five years indexes (£2.75 for five inc. p&p - Overseas £3.35 surface, £4.35 airmail)

Name .....

Address .....

I enclose cheque/PO/bank draft to the value of £.....

Please charge my Visa/Mastercard £.....

Card No. .... Card Expiry Date .....

Note: Minimum order for credit cards £5. Please supply name and address of cardholder if different from that shown above.

SEND TO: Everyday Practical Electronics, Allen House, East Borough, Wimborne, Dorset BH21 1PF.

Tel: 01202 881749. Fax: 01202 841692. (Due to the cost we cannot reply to overseas queries or orders by Fax.)

E-mail: orders@epemag.wimbome.co.uk

Payments must be in £ sterling - cheque or bank draft drawn on a UK bank. Normally supplied within seven days of receipt of order.

Send a copy of this form, or order by letter if you do not wish to cut your issue.

M11/99



# PROTEUS

including **NEW SIMULATOR**

**PRO SPICE 3F5**

**NEW**  
NOW WITH  
Interactive Circuit  
Animation

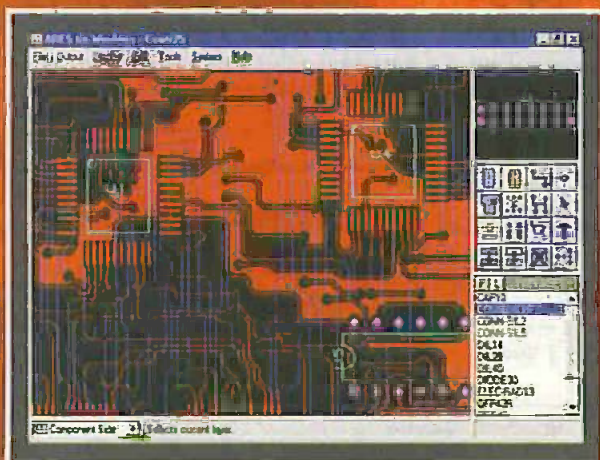
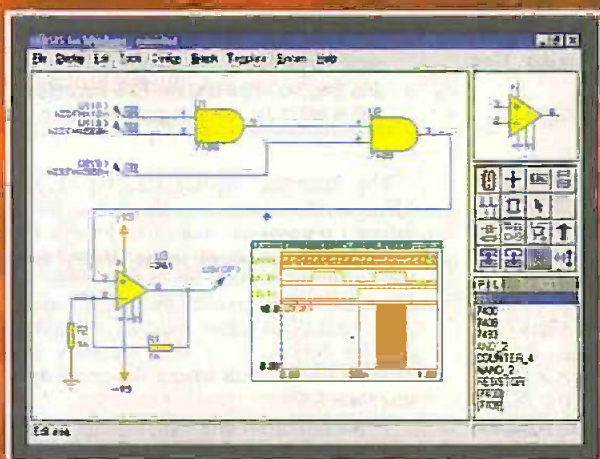

## Simulation

- Berkeley SPICE3F5 analogue simulation kernel.
- True mixed mode simulation.
- New analysis types include multi-plot sweeps, transfer curves, distortion and impedance plots.
- Active Components: Switches, Pots etc.
- Over 1000 new library parts with SPICE models.
- Greater ease of use.

**"a constant high level of capability throughout"**

EWV CAD Review Round Up September 1998

## Schematic Capture

- Produces attractive schematics like in the magazines.
- Netlist, Parts List & ERC reports.
- Hierarchical Design.
- Full support for buses including bus pins.
- Extensive component/model libraries.
- Advanced Property Management.
- Seamless integration with simulation and PCB design.

## PCB Design

- Automatic Component Placement.
- Rip-Up & Retry Autorouter with tidy pass.
- Pinswap/Gateswap Optimizer & Back Annotation.
- 32 bit high resolution database.
- Full DRC and Connectivity Checking.
- Shape based gridless power planes.
- Gerber and DXF Import capability.

Available in 5 levels - prices from £295 to £1625 + VAT.  
Call now for further information & upgrade prices.

**SHAREWARE VERSIONS**

NOW WITH INTERACTIVE CIRCUIT ANIMATION  
DOWNLOAD YOUR COPY NOW

<http://www.labcenter.co.uk>

**"the BEST allround PROGRAM"**

EWV CAD Review Round Up September 1998

**labcenter**  
Electronics

Write, phone or fax for your free demo disk, or ask about our full evaluation kit.  
Tel: 01756 753440. Fax: 01756 752857. EMAIL: [info@labcenter.co.uk](mailto:info@labcenter.co.uk)  
53-55 Main St, Grassington, BD23 5AA. WWW: <http://www.labcenter.co.uk>

Fully interactive demo versions available for download from our WWW site.  
Call for educational, multi-user and dealer pricing - new dealers always wanted.  
Prices exclude VAT and delivery. All manufacturer's trademarks acknowledged.



# INGENUITY UNLIMITED

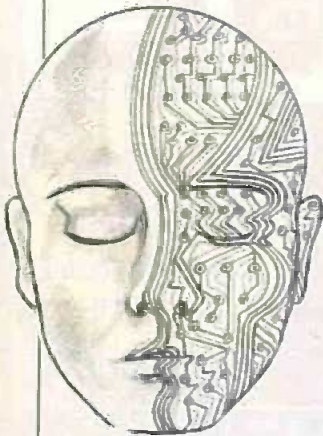

Our regular round-up of readers' own circuits. We pay between £10 and £50 for all material published, depending on length and technical merit. We're looking for novel applications and circuit tips, not simply mechanical or electrical ideas. Ideas *must be the reader's own work* and not have been submitted for publication elsewhere. The circuits shown have NOT been proven by us. *Ingenuity Unlimited* is open to ALL abilities, but items for consideration in this column should preferably be typed or word-processed, with a brief circuit description (between 100 and 500 words maximum) and full circuit diagram showing all relevant component values. Please draw all circuit schematics as clearly as possible. Send your circuit ideas to: Alan Winstanley, *Ingenuity Unlimited*, Wimborne Publishing Ltd., Allen House, East Borough, Wimborne, Dorset BS21 1PF. They could earn you some real cash and a prize!



## WIN A PICO PC BASED OSCILLOSCOPE

- 50MSPS Dual Channel Storage Oscilloscope
- 25MHz Spectrum Analyser
- Multimeter • Frequency Meter
- Signal Generator

If you have a novel circuit idea which would be of use to other readers then a Pico Technology PC based oscilloscope could be yours. Every six months, Pico Technology will be awarding an ADC200-50 digital storage oscilloscope for the best IU submission. In addition, two single channel ADC-40s will be presented to the runners-up.

## One-Volt L.E.D. - A Bright Light

ILLUMINATING an l.e.d. from a very low supply voltage is difficult as most devices have a forward drop of at least 1.8V. This excludes their use in products operating from a single 1.2V or 1.5V battery. However, by applying techniques used in d.c.-to-d.c. converters, a very compact, economical and efficient solution can be produced. The circuit diagrams shown in Fig.1a to Fig.1c will brightly illuminate an l.e.d. from a supply as low as 750mV and as high as 1.5V, i.e., most single cell batteries available including nearly dead ones.

In the Micro-torch circuit Fig.1a, transistor TR1, transformer T1 and resistor R1 form a current-controlled switching oscillator. Each time TR1 turns off, the collapsing magnetic field in T1 generates a 30V (off-load) positive pulse at TR1's collector (c). This, in series with the supply, is fed directly to the l.e.d.

Switching occurs at a very high frequency and with a low duty cycle which results in an average l.e.d. current of about 18mA, sufficient to illuminate most l.e.d.s. Current, and therefore brilliance, can be increased by reducing the value of resistor R1 and vice versa. A value of 2 kilohms produces 30mA

which is more than enough even for hyper-bright devices.

Conversion efficiency depends on transistor TR1. Although any transistor can be used, high performance devices with very low  $V_{CE(SAT)}$  yield the best results: for the ZTX450, efficiency is 73 per cent. A ZTX650 increases it to 79 per cent whilst a BC550 reduces efficiency to 57 per cent. Even at this value it still out-performs conventional circuits using higher voltage supplies where efficiency rarely exceeds 50 per cent.

A micro-toroid centre tapped transformer, T1, is constructed using an anti-parasitic bead 6mm by 4mm in diameter with a 2mm hole. Fold 90cm of 38s.w.g. enamelled copper wire in half, press the crease tightly together and then thread the folded wire repeatedly through the bead hole until 20 turns are wound. Trim protruding wires to 25mm.

The bead now contains two sets of 20 turns with two starts at one extremity and two ends at the other. Join an appropriate start and end together to form the tap (CT). If the circuit fails to oscillate, check the tap is correctly formed; otherwise, it's most likely a shorted turn.

The simplest application, Fig.1a is a Micro-torch, power-on indicator or simple infrared transmitter. Indicators for use with other circuits are shown in Fig.1b and Fig.1c, the latter consuming no power when off. Diode D2 in Fig.1c raises the forward drop as some l.e.d.s leak when operated with a fresh alkaline battery; it is also necessary with infrared devices that have a forward drop of less than 1.5V.

When used with other circuits, decoupling with capacitor C1 in close proximity to the oscillator is recommended. Also keep lead lengths short, especially to the transformer, as the circuit operates at a high frequency; fortunately using a micro-toroid transformer significantly reduces radiation.

Z. Kaparnik,  
Swindon, Wilts.

## BE INTERACTIVE

IU is your forum where you can offer others readers the benefit of your Ingenuity. Share those ideas, earn some cash and possibly a prize!

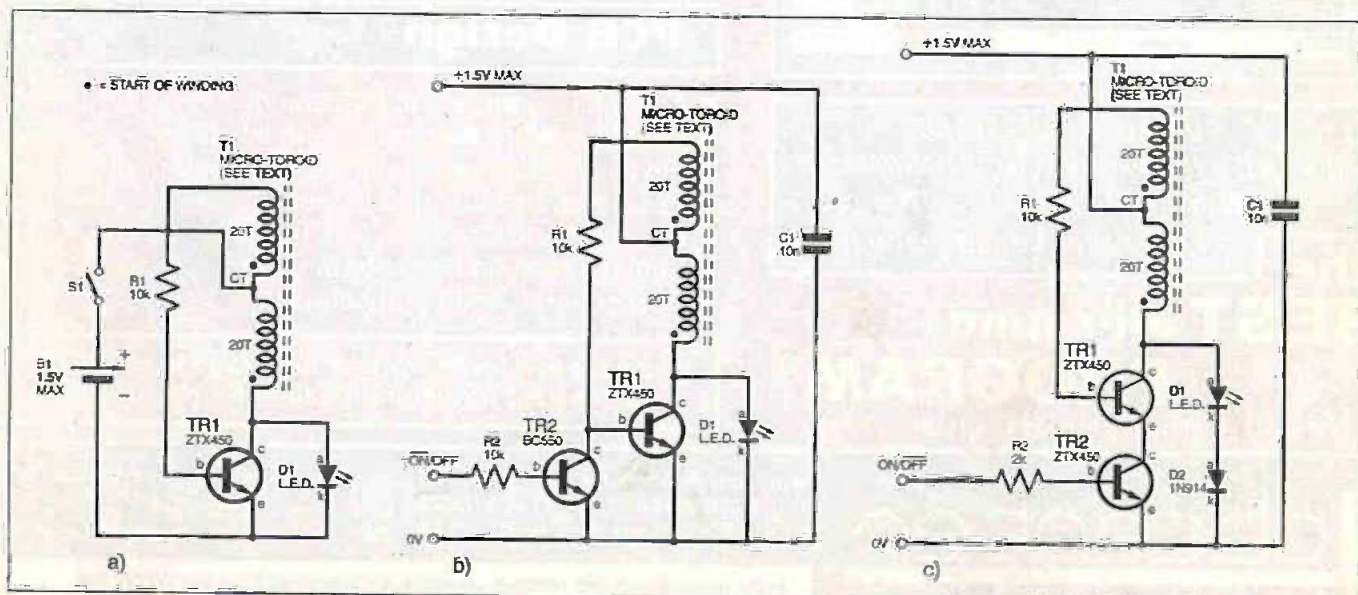

Fig.1. Three drive circuits for operating l.e.d.s from supply voltages below 1.5V.



# Introductory 20% discount offer for the **NEW:-**

pc based 20MHz oscilloscope, spectrum analyser, data logger & voltmeter

1 channel version, normally – £183.83 Introductory price **£149.00** inc vat, del & 1yr guarantee

2 channel version, normally – £233.83 Introductory price **£185.00** inc vat, del & 1yr guarantee

From –

## VANN DRAPER ELECTRONICS LTD

Unit 5, Premier Works, Canal St, South Wigston, Leicester LE18 2PL

Tel 0116 2771400 Fax 0116 2773945

E-mail sales@vanndraper.co.uk

Home page www.vanndraper.co.uk

### FEATURES

- ◆ 20MHz bandwidth real time oscilloscope
- ◆ 40Ms/s digital oscilloscope
- ◆ 20MHz spectrum analyser
- ◆ Signal registration/data logger (1s-999hrs)
- ◆ Voltmeter
- ◆ 16-bit for Windows 3.1, 32-bit for 95, 98 or NT
- ◆ Simple installation of ISA bus card
- ◆ Remote control over a TCP network (LAN/WAN/Internet) with multi client capability
- ◆ DLL (32-bit), Active X, LabWindows/view

### TECHNICAL SPECIFICATIONS

#### Oscilloscope

- ◆ 20MHz bandwidth, 40Ms/s
- ◆ 1 or 2 input channels plus external trigger
- ◆ Vertical – 20mV/div to 50V/div
- ◆ Horizontal – 100ms/div to 50ns/div
- ◆ Horizontal & vertical cursors
- ◆ Readout of amplitude and frequency/time
- ◆ Readout of trigger level
- ◆ Auto, Normal & Single triggering
- ◆ X/Y mode

#### Spectrum analyser

- ◆ 20MHz bandwidth, 40Ms/s
- ◆ Selectable between 19.5kHz and 20MHz
- ◆ 1 or 2 input channels plus external trigger
- ◆ Frequency resolution 2Hz
- ◆ Readouts of centre frequency and markers
- ◆ Readouts of amplitude

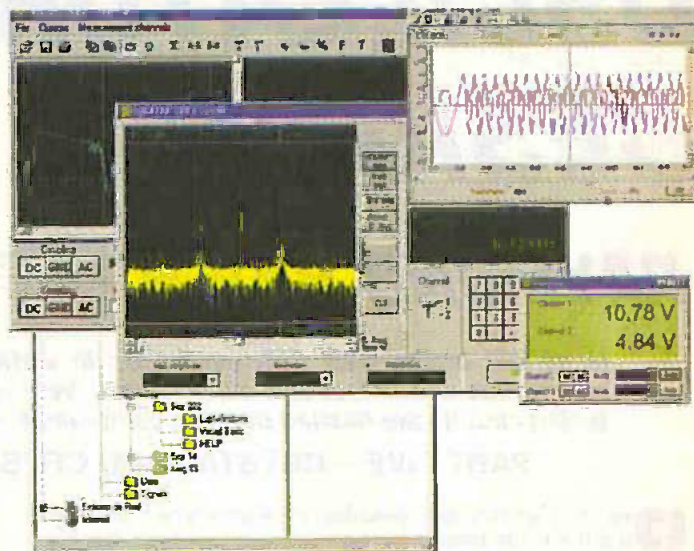

#### Signal registrator/data logger

- ◆ 1 or 2 channels
- ◆ Time window from 1 sec to 999 hours
- ◆ 8k sample buffer
- ◆ Readout and cursors

#### Voltmeter

- ◆ 1 or 2 channels
- ◆ Auto/manual ranging from 800mV to 200V
- ◆ AC or DC ranges

#### General

- ◆ Paste waveforms/data to other packages
- ◆ Save waveforms for comparison
- ◆ Save instrument set ups/configurations

#### System requirements

- ◆ 16-bit, min 386, 1Mb ram (oscilloscope only)
- ◆ 32-bit, min Pentium 200MHz, 32Mb ram
- ◆ One free ISA expansion card
- ◆ Windows 3.1, 95, 98 or NT

**Use this coupon for your order**

or phone, fax or E-mail quoting EPE

Name ..... Address ..... Tel No .....

Model	Description	Quantity	Price each	Total
SCP201-ISA	1ch scope/spectrum analyser	.....	£149.00 inc vat & del	.....
SCP202-ISA	2ch scope/spectrum analyser	.....	£185.00 inc vat & del	.....

Cheques payable to Vann Draper Electronics Ltd, or debit my Visa, Mastercard or Switch:

Card No ..... Exp date ..... Switch Iss No ..... Signature .....



# PRACTICAL OSCILLATOR DESIGNS

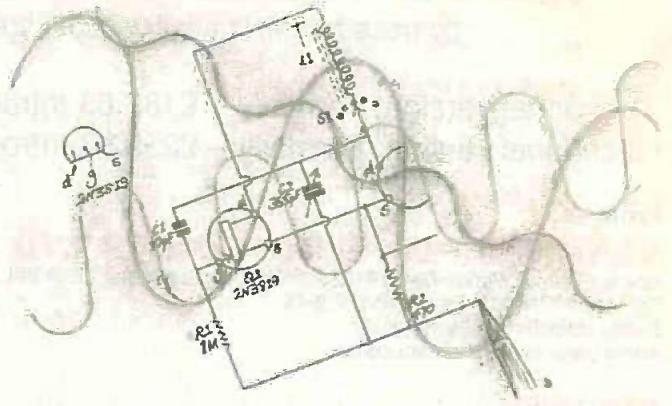

RAYMOND HAIGH

Most text books deal with oscillators in a theoretical way. This series, prepared with the electronics enthusiast and experimenter very much in mind, is intensely practical. Tried and tested circuits are fleshed out with component values, and their vices and virtues are exposed.

## PART FIVE – CRYSTAL AND CRYSTAL CONTROLLED OSCILLATORS

**P**REVIOUS articles have described oscillators which rely upon tuned circuits formed by inductors and capacitors (*LC*) to determine the operating frequency. Oscillators of this kind can be tuned over a wide frequency range and, with appropriate circuitry, deliver a sinusoidal waveform of good purity. Their only drawback is frequency drift, which becomes an increasing problem above 5MHz or so.

This month crystal and crystal controlled oscillators (*XOs*), which display a very high degree of frequency stability will be considered. Although some circuits permit the operating frequency to be "pulled" over a very narrow bandwidth (*VXOs* – variable crystal oscillators), crystal oscillators cannot be tuned as broadly as *LC* oscillators: they are essentially spot-frequency signal generators.

### BRIEF HISTORY

Many types of crystal, but particularly Rochelle salt and quartz, develop an electrical charge across opposite faces when they are distorted by mechanical stress. Changing the stress from pressure to tension reverses the polarity of the charge.

The phenomenon was called *piezoelectricity* (electricity through pressure) by Jacques and Pierre Curie who discovered it in 1880. A year later they demonstrated the converse: that stress could be set up in certain crystals by applying an electrical potential.

The effect remained a scientific curiosity until the First World War when a French scientist, Langevin, used it to detect acoustic waves produced by submarines. Spurred on by the developing radio industry, research was also taking place into the use of crystals for frequency control. In 1921, Professor W. G. Cady of the American Wesleyan University applied two pairs of terminals to a quartz crystal, connected it in the feedback path of a three valve amplifier, and discovered its remarkable frequency stabilising action.

He demonstrated his circuits to Professor G. W. Pierce of Harvard University in January 1923. Within a few months Pierce had developed an improved version, simplified by the use of a two terminal crystal, and his oscillator is still widely used today.

### FREQUENCY RANGE

Crystal units can be produced to resonate at fundamental frequencies from 1kHz to above 100MHz, but range extremes are expensive and not readily available. Most retailers usually stock fundamental mode crystals with frequencies from 1MHz to 20MHz, and some carry a range extending from 32kHz to 30MHz.

Frequencies in excess of 20MHz are often generated by a crystal designed to resonate at an overtone frequency, usually the third or fifth harmonic of its fundamental: e.g., a crystal for 27MHz would have a fundamental of 9MHz. (Accuracy, particularly at frequencies in excess of 30MHz or so, is easier and cheaper to achieve in this way).

### FREQUENCY OF OSCILLATION

Appropriate circuitry must be used or the frequency of an oscillator may differ slightly from that stamped by the manufacturer on the crystal case. It will, however, always be quite close, and where stability rather than absolute precision is the overriding consideration, this aspect of the technology can be ignored.

Departures from the quoted frequency of the crystal are caused by two factors. First, a crystal unit has two natural resonances. Second, its frequency can be shifted, or "pulled", by external reactances (inductance, *L*, or capacitance, *C*).

The lower of the two natural resonances occurs when the crystal is operating as a *series* tuned circuit. Its impedance is then at its lowest. The higher resonant frequency, also called the anti-resonance, is caused by the tuning effect of the "capacitor" formed by the crystal's electrodes, plus any stray circuit capacitance. Together with the inductive reactance of the crystal, this forms a *parallel* tuned circuit with a very high impedance.

The spacing between these two resonances, sometimes called the crystal bandwidth, being dependant upon electrode and stray capacitances, is subject to variation. Usually, however, it is between 0.05 per cent and 0.1 per cent of the stated frequency.

### LOADING UP

Most crystals are intended for operation in the parallel mode, and the manufacturers quote a loading capacitor value (usually 30pF) which must be connected to ensure oscillation at the stated frequency. In practice, this loading capacitor, or part of it, often comprises a trimmer capacitor which can be adjusted to compensate for stray circuit capacitance and set the frequency of oscillation very precisely. Crystals cut to give the specified frequency when connected in the series mode, i.e., used as series tuned circuits, do not require a loading capacitor.

It should be noted that the mode of operation is determined by the external circuitry. Any crystal unit will oscillate at its resonant and at its slightly higher anti-resonant frequency.

### CRYSTAL MANUFACTURE

Quartz is a crystalline form of silicon dioxide ( $\text{SiO}_2$ ). When the technology was in its infancy, resonators were cut from naturally occurring crystals, but the use of synthetic quartz is now almost universal.

Unique characteristics, coupled with low manufacturing costs, have brought about the widespread use of quartz crystals in clocks, watches, computers, navigation systems, and every item of equipment where a precise, drift-free, spot-frequency generator is required.

Demand for crystal units is so great that the world-wide manufacture of synthetic quartz now exceeds 2000 tons per year.



# Introductory 20% discount offer for the **NEW:-**

pc based 20MHz oscilloscope, spectrum analyser, data logger & voltmeter

1 channel version, normally – £183.83 Introductory price **£149.00** inc vat, del & 1yr guarantee

2 channel version, normally – £233.83 Introductory price **£185.00** inc vat, del & 1yr guarantee

From –

## VANN DRAPER ELECTRONICS LTD

Unit 5, Premier Works, Canal St, South Wigston, Leicester LE18 2PL

Tel 0116 2771400 Fax 0116 2773945

E-mail sales@vanndraper.co.uk

Home page www.vanndraper.co.uk

### FEATURES

- ◆ 20MHz bandwidth real time oscilloscope
- ◆ 40Ms/s digital oscilloscope
- ◆ 20MHz spectrum analyser
- ◆ Signal registration/data logger (1s-999hrs)
- ◆ Voltmeter
- ◆ 16-bit for Windows 3.1, 32-bit for 95, 98 or NT
- ◆ Simple installation of ISA bus card
- ◆ Remote control over a TCP network (LAN/WAN/Internet) with multi client capability
- ◆ DLL (32-bit), Active X, LabWindows/view

### TECHNICAL SPECIFICATIONS

#### Oscilloscope

- ◆ 20MHz bandwidth, 40Ms/s
- ◆ 1 or 2 input channels plus external trigger
- ◆ Vertical – 20mV/div to 50V/div
- ◆ Horizontal – 100ms/div to 50ns/div
- ◆ Horizontal & vertical cursors
- ◆ Readout of amplitude and frequency/time
- ◆ Readout of trigger level
- ◆ Auto, Normal & Single triggering
- ◆ X/Y mode

#### Spectrum analyser

- ◆ 20MHz bandwidth, 40Ms/s
- ◆ Selectable between 19.5kHz and 20MHz
- ◆ 1 or 2 input channels plus external trigger
- ◆ Frequency resolution 2Hz
- ◆ Readouts of centre frequency and markers
- ◆ Readouts of amplitude

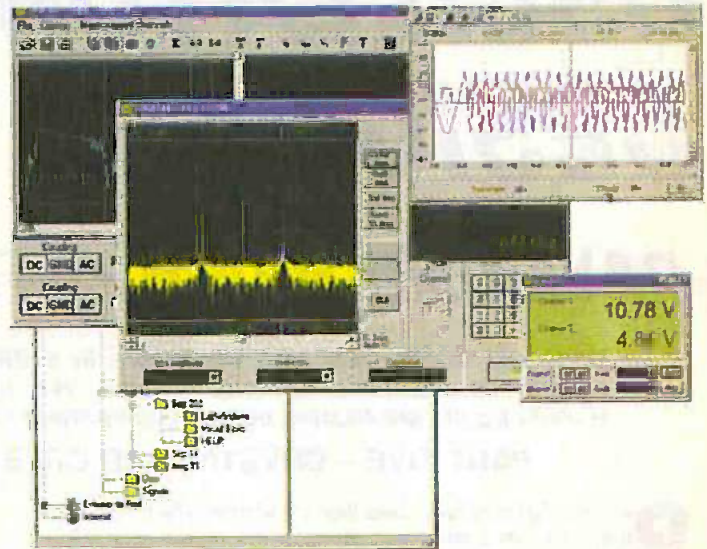

#### Signal registrator/data logger

- ◆ 1 or 2 channels
- ◆ Time window from 1 sec to 999 hours
- ◆ 8k sample buffer
- ◆ Readout and cursors

#### Voltmeter

- ◆ 1 or 2 channels
- ◆ Auto/manual ranging from 800mV to 200V
- ◆ AC or DC ranges

#### General

- ◆ Paste waveforms/data to other packages
- ◆ Save waveforms for comparison
- ◆ Save instrument set ups/configurations

#### System requirements

- ◆ 16-bit, min 386, 1Mb ram (oscilloscope only)
- ◆ 32-bit, min Pentium 200MHz, 32Mb ram
- ◆ One free ISA expansion card
- ◆ Windows 3.1, 95, 98 or NT

### Use this coupon for your order

or phone, fax or E-mail quoting EPE

Name ..... Address ..... Tel No .....

Model	Description	Quantity	Price each	Total
SCP201-ISA	1ch scope/spectrum analyser	.....	£149.00 inc vat & del	.....
SCP202-ISA	2ch scope/spectrum analyser	.....	£185.00 inc vat & del	.....

Cheques payable to Vann Draper Electronics Ltd, or debit my Visa, Mastercard or Switch:

Card No ..... Exp date ..... Switch Iss No ..... Signature .....



# PRACTICAL OSCILLATOR DESIGNS

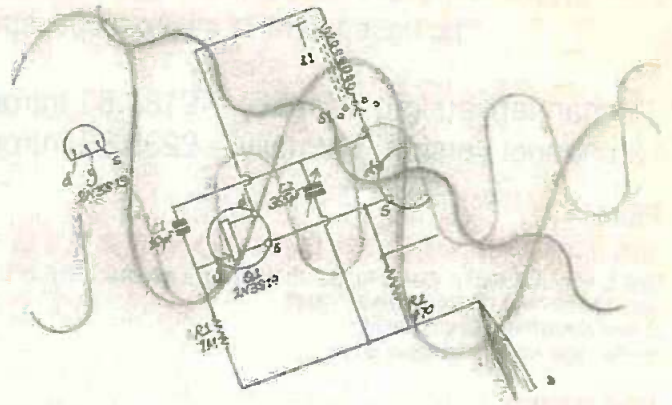

## RAYMOND HAIGH

Most text books deal with oscillators in a theoretical way. This series, prepared with the electronics enthusiast and experimenter very much in mind, is intensely practical. Tried and tested circuits are fleshed out with component values, and their vices and virtues are exposed.

### PART FIVE – CRYSTAL AND CRYSTAL CONTROLLED OSCILLATORS

**P**REVIOUS articles have described oscillators which rely upon tuned circuits formed by inductors and capacitors (*LC*) to determine the operating frequency. Oscillators of this kind can be tuned over a wide frequency range and, with appropriate circuitry, deliver a sinusoidal waveform of good purity. Their only drawback is frequency drift, which becomes an increasing problem above 5MHz or so.

This month crystal and crystal controlled oscillators (*XOs*), which display a very high degree of frequency stability will be considered. Although some circuits permit the operating frequency to be "pulled" over a very narrow bandwidth (*VXOs* – variable crystal oscillators), crystal oscillators cannot be tuned as broadly as *LC* oscillators: they are essentially spot-frequency signal generators.

#### BRIEF HISTORY

Many types of crystal, but particularly Rochelle salt and quartz, develop an electrical charge across opposite faces when they are distorted by mechanical stress. Changing the stress from pressure to tension reverses the polarity of the charge.

The phenomenon was called *piezoelectricity* (electricity through pressure) by Jacques and Pierre Curie who discovered it in 1880. A year later they demonstrated the converse: that stress could be set up in certain crystals by applying an electrical potential.

The effect remained a scientific curiosity until the First World War when a French scientist, Langevin, used it to detect acoustic waves produced by submarines. Spurred on by the developing radio industry, research was also taking place into the use of crystals for frequency control. In 1921, Professor W. G. Cady of the American Wesleyan University applied two pairs of terminals to a quartz crystal, connected it in the feedback path of a three valve amplifier, and discovered its remarkable frequency stabilising action.

He demonstrated his circuits to Professor G. W. Pierce of Harvard University in January 1923. Within a few months Pierce had developed an improved version, simplified by the use of a two terminal crystal, and his oscillator is still widely used today.

#### FREQUENCY RANGE

Crystal units can be produced to resonate at fundamental frequencies from 1kHz to above 100MHz, but range extremes are expensive and not readily available. Most retailers usually stock fundamental mode crystals with frequencies from 1MHz to 20MHz, and some carry a range extending from 32kHz to 30MHz.

Frequencies in excess of 20MHz are often generated by a crystal designed to resonate at an overtone frequency, usually the third or fifth harmonic of its fundamental: e.g., a crystal for 27MHz would have a fundamental of 9MHz. (Accuracy, particularly at frequencies in excess of 30MHz or so, is easier and cheaper to achieve in this way).

#### FREQUENCY OF OSCILLATION

Appropriate circuitry must be used or the frequency of an oscillator may differ slightly from that stamped by the manufacturer on the crystal case. It will, however, always be quite close, and where stability rather than absolute precision is the overriding consideration, this aspect of the technology can be ignored.

Departures from the quoted frequency of the crystal are caused by two factors. First, a crystal unit has two natural resonances. Second, its frequency can be shifted, or "pulled", by external reactances (inductance, *L*, or capacitance, *C*).

The lower of the two natural resonances occurs when the crystal is operating as a *series* tuned circuit. Its impedance is then at its lowest. The higher resonant frequency, also called the anti-resonance, is caused by the tuning effect of the "capacitor" formed by the crystal's electrodes, plus any stray circuit capacitance. Together with the inductive reactance of the crystal, this forms a *parallel* tuned circuit with a very high impedance.

The spacing between these two resonances, sometimes called the crystal bandwidth, being dependant upon electrode and stray capacitances, is subject to variation. Usually, however, it is between 0.05 per cent and 0.1 per cent of the stated frequency.

#### LOADING UP

Most crystals are intended for operation in the parallel mode, and the manufacturers quote a loading capacitor value (usually 30pF) which must be connected to ensure oscillation at the stated frequency. In practice, this loading capacitor, or part of it, often comprises a trimmer capacitor which can be adjusted to compensate for stray circuit capacitance and set the frequency of oscillation very precisely. Crystals cut to give the specified frequency when connected in the series mode, i.e., used as series tuned circuits, do not require a loading capacitor.

It should be noted that the mode of operation is determined by the external circuitry. Any crystal unit will oscillate at its resonant and at its slightly higher anti-resonant frequency.

#### CRYSTAL MANUFACTURE

Quartz is a crystalline form of silicon dioxide ( $\text{SiO}_2$ ). When the technology was in its infancy, resonators were cut from naturally occurring crystals, but the use of synthetic quartz is now almost universal.

Unique characteristics, coupled with low manufacturing costs, have brought about the widespread use of quartz crystals in clocks, watches, computers, navigation systems, and every item of equipment where a precise, drift-free, spot-frequency generator is required.

Demand for crystal units is so great that the world-wide manufacture of synthetic quartz now exceeds 2000 tons per year.



We come now to the second factor influencing the frequency of oscillation: external reactances. Capacitance placed in series with the crystal will raise its frequency of oscillation; capacitance wired in parallel will lower it. Series resonant crystals (where there is no external parallel capacitor) can have their frequency lowered by means of a series connected inductor.

### PULLING POWER

Just as external reactances can be connected to set the crystal to its correct operating frequency, they can also be used to "pull" it over a narrow band of frequencies. An oscillator configured in this way is known as a variable crystal oscillator (VXO).

How much the crystal can be "pulled" is determined by its mechanical springiness. Although crystals can be manufactured with a high degree of "springiness", it should be noted that the amount of pulling is, at best, limited to a very small percentage (around 0.15) of the crystal's resonant frequency, and this percentage tends to reduce as the operating frequency decreases.

Units designed to resonate at an overtone resist "pulling" at the overtone frequency because stiffness increases rapidly with overtone number. They are, however, often particularly responsive at their fundamental frequency.

### FREQUENCY DRIFT

Simple oscillators in which resistors and capacitors (R/C) are used as the frequency determining components can achieve a frequency stability of around one part per thousand. When tuned circuits comprising inductors and capacitors (L/C) fix the frequency, stability is usually of the order of one part per ten thousand.

## QUARTZ CRYSTAL UNITS

Mechanical stresses are induced in a slice of quartz when a voltage is applied across its opposite faces. An alternating voltage of the correct frequency will make it vibrate or resonate in the same way that a violin string resonates. Resonant frequency is determined by the mass of the crystal and its connecting electrodes. Fundamental resonances can range from 1kHz to more than 250MHz, although 100kHz to 30MHz is common.

In use, the crystal simulates an L/C tuned circuit with a Q factor which can, theoretically, exceed a million. (The very best inductor-capacitor combinations seldom achieve Q factors in excess of 300).

A near zero coefficient over a fairly wide temperature range can be obtained by cutting the slice from the bulk crystal at a particular angle. This feature, together with the remarkable Q factor, enables crystal units to impart a high degree of frequency stability to oscillatory circuits.

Basic crystal controlled oscillators can have a stability better than five parts per million, even when no special precautions are taken to minimise drift. When temperature control measures are incorporated, a stability of one part per million is achievable, and, if special care is taken, this can be further improved by a factor of ten.

Clearly, therefore, when a spot frequency has to be generated, and when freedom from drift is of paramount importance, there is no practical substitute for a quartz crystal oscillator. Crystal oscillators must, however, be buffered, and regard must be had to all of the other drift reducing measures outlined in Part Two, if the highest levels of stability are to be achieved.

### PIERCE OSCILLATOR

One of the earliest crystal oscillators, still widely used, is the Pierce oscillator. In an updated version, the crystal is connected between collector and base of a transistor or drain and gate of a f.e.t. (field effect transistor).

A bipolar transistor version of Pierce's early valve circuit is given in Fig. 1, where a quartz crystal, X1, is connected between the collector (c) and base (b) of TR1. The transistor is biased by resistor R1, and the output is developed across the r.f. choke L1.

The crystal is operated in the parallel mode and its loading capacitor is formed by C1 and trimmer capacitor VC1, which are effectively connected in series across it. The frequency of oscillation can be adjusted, within narrow limits, by VC1, which is usually a miniature film-dielectric trimmer. (An air-spaced component should be used if maximum freedom from drift is required).

The values of C1 and VC1 should prove suitable between 4MHz and 15MHz, but they may need increasing for lower and reducing for higher frequencies. With this version, oscillation is usually at its

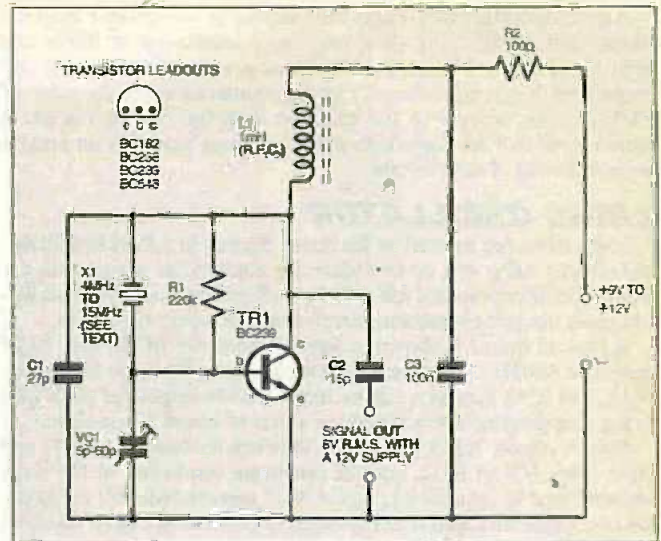

Fig. 1. An updated bipolar transistor version of Pierce's valve-based crystal oscillator

most vigorous when the capacitance provided by VC1 is approximately twice that of C1.

Some low frequency (1MHz and below) crystals can be "sluggish" and if difficulty is encountered, a 4.7mH choke as a collector load should make the circuit oscillate.

Output is taken from the collector via d.c. blocking capacitor C2. The value of this component should be kept as low as possible consistent with sufficient signal being delivered to the accepting circuit. The oscillator is decoupled from the power supply by means of resistor R2 and capacitor C3.

### F.E.T. Version

A Pierce oscillator maintained by a f.e.t. is shown in Fig. 2, and the circuit is very similar to the bipolar version. The gate (g) of TR1 is grounded via resistor R1 in order to ensure correct operation, and source (s) biasing is provided by resistor R2 with its bypass capacitor C2.

The source bias components must be provided when a J310 transistor is used, but they can be omitted with a 2N3819 and the source directly grounded. This modification will increase output to around 5V r.m.s.

It is customary with f.e.t. oscillators to connect a silicon signal diode (a 1N4148 with cathode grounded) between gate and the negative rail in order to limit oscillation amplitude and prevent forward conduction of the f.e.t.'s gate. With this circuit the measure can result in erratic and uncertain operation above 10MHz, and for this reason a diode has not been shown.

Amplitude limitation is, however, desirable in the interests of minimising drift and optimising waveform quality, and it is good practice to connect a diode whenever other aspects of performance are not compromised.

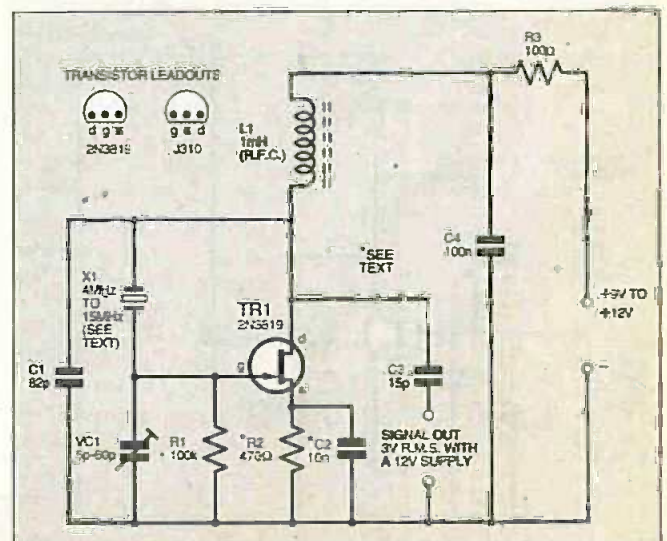

Fig. 2. Field effect transistor (f.e.t.) version of the Pierce crystal oscillator.



Again, the values of C1 and VC1 should prove suitable between 4MHz and 15MHz, but they may need increasing at lower and reducing at higher frequencies. Oscillation is usually at its most vigorous with this circuit when C1 is approximately twice the value of VC1; i.e., the reverse of the situation with the bipolar circuit. It would seem that the capacitors and crystal are acting as an impedance-matching  $\pi$  tank circuit.

## LOGIC OSCILLATOR

Logic gates can be used as the active devices in a Pierce oscillator, and circuits using one or two gates are common in digital systems. Stability is inferior to that afforded by well constructed crystal oscillators using discrete components, but it is still of a very high order.

A typical circuit is shown in Fig.3, where two of the four NOR gates in a 4001B i.c. are used. The maintaining device is formed by IC1a, and IC1b acts as a buffer stage, the two inputs of each gate being strapped together to produce a pair of inverting amplifiers.

Quartz crystal X1 is connected between the output (pin 3) and input (pins 1/2) of IC1a, and the operating conditions of the stage are stabilised by resistor R1. Again, VC1 together with C1 act as the loading capacitors, and the frequency of oscillation can be adjusted slightly by means of VC1.

The output from IC1b (pin 4) is in the form of a square wave with a peak-to-peak value almost equal to the supply voltage. A tolerable sinewave output can be taken, via a low value capacitor, from pin 1 and pin 2 of IC1a. Supply line decoupling capacitor C2 should be mounted close to pin 14 of the chip.

With CMOS (complimentary metal oxide semiconductor) devices, propagation delay (the time taken for the output to change in response to a change of state at the input) is particularly dependant upon supply voltage. The circuit will oscillate readily at 3MHz or 4MHz with a 5V supply, but 12V has to be applied to ensure reliable oscillation at 8MHz. The maximum "safe" voltage is 15V.

Some versions of the circuit include a 10 kilohm or 100 kilohm resistor in the feedback path (between the output of IC1a and the junction between X1 and C1). This resistor reduces the drive to the crystal and, together with C1, acts as a low-pass filter, inhibiting oscillation at other than the fundamental crystal frequency.

Reducing feedback levels is always desirable in order to minimise drift, but the circuit will be less ready to oscillate at its upper frequency limit, or with "sluggish" crystals. Moreover, no problems with spurious frequencies were encountered with the circuit as shown in Fig.3.

## CLAPP OSCILLATOR - Bipolar Transistor Version

A bipolar transistor Clapp crystal oscillator is shown in Fig.4. Transistor TR1 is biased by resistors R1 and R2, and feedback, developed across emitter resistor R4, is applied to the capacitive tapping formed by C1 and C2. These components swamp the voltage and temperature variable internal capacitances of TR1, and in this way the feedback circuitry helps to combat drift.

The output signal is often taken from the emitter terminal of TR1, but, in this version of the circuit, the output is developed

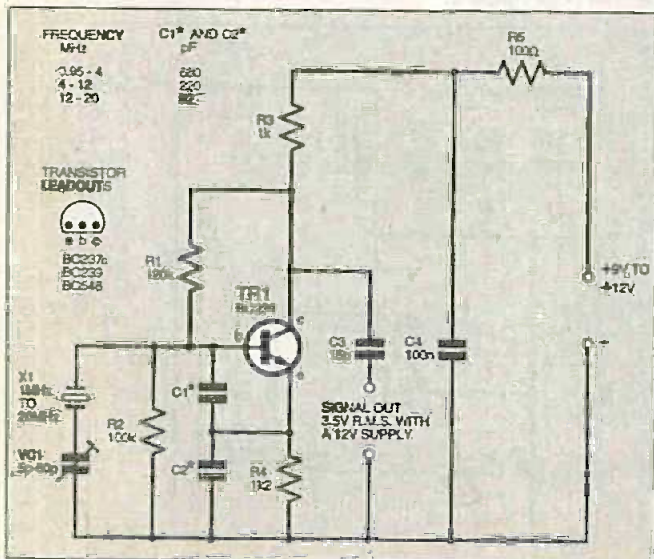

Fig.4. Circuit for a bipolar transistor version of the Clapp crystal oscillator.

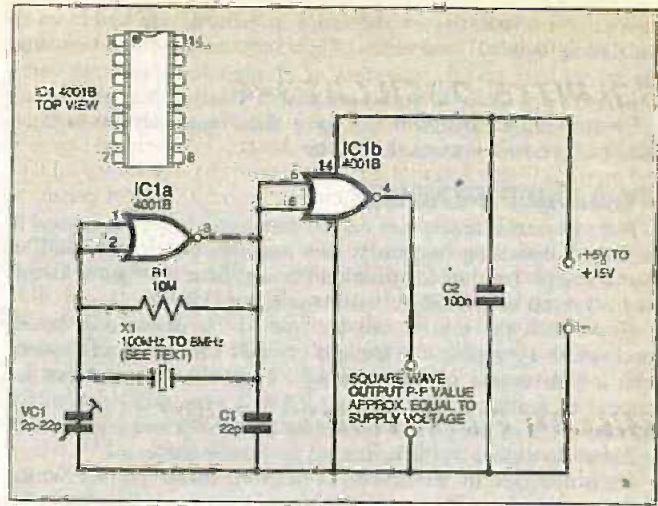

Fig.3. Circuit for a CMOS logic gate version of the Pierce crystal oscillator.

across the collector load resistor R3, thereby affording a small measure of isolation from the frequency determining components. Notwithstanding this, the d.c. blocking capacitor C3 should be as small as possible consistent with the delivery of sufficient signal voltage. Collector load resistor R3 must not have a greater value than emitter resistor R4 or oscillation will be inhibited. The circuit is decoupled from the power supply by capacitor C4 and resistor R5.

Trimming capacitor VC1 is connected in series with the crystal X1, thereby forming the Clapp variant of the Colpitts circuit. It enables the frequency to be adjusted over the usual narrow limits. If the greatest possible freedom from drift is required, the bulk of this series capacitance should be made up of fixed components selected by trial and error to produce an optimum combination of temperature coefficients.

Feedback capacitors C1 and C2 are not excessively critical and the quoted values should ensure reliable oscillation. Making capacitor C2 larger than C1 will reduce feedback, minimise drift, and may improve output waveform. Again, the trial and error selection of capacitors with the most favourable temperature coefficients will help to ensure a high degree of stability.

## -- F.E.T. Version

A field effect transistor version of the circuit is given in Fig.5. These devices are less active than their bipolar counterparts, and an r.f. choke has to be used as a source load in order to ensure sufficient feedback. Signal output is taken from the source (s) via d.c. blocking capacitor C3.

Feedback capacitors C1 and C2 have a lower value with this circuit, but the comments made earlier regarding selection apply equally here. If a J310 f.e.t. is substituted for the 2N3819, a 470

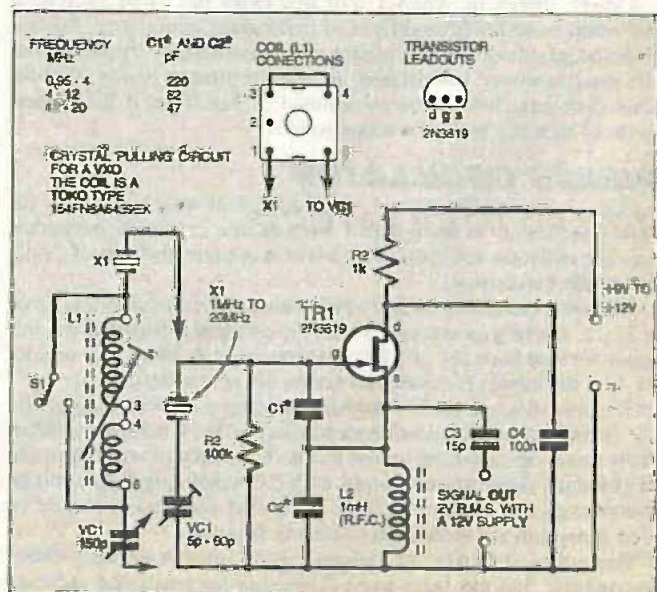

Fig.5. Field effect transistor version of Clapp crystal oscillator.



ohm resistor, bypassed by a 10nF capacitor, must be placed in series with the "grounded" end of the r.f. choke to ensure correct biasing.

## COLPITTS OSCILLATORS

By omitting series trimmer VC1 in the circuits shown in Fig.4 and Fig.5, and connecting the crystal directly between base or gate and ground (0V), a Colpitts oscillator is formed. Frequency adjustment can then be provided by including a small trimmer capacitor as part of C1 or C2.

With so much capacitance in parallel with the crystal, it is likely that adjustment of the trimmer will fail to lift the frequency of oscillation up to the figure quoted by the manufacturer. If precise operating frequency is important, the values of capacitors C1 and C2 should, therefore, be reduced, consistent with reliable oscillation. (The series connected capacitor, VC1, in the Clapp circuit avoids this problem).

## MILLER F.E.T. OSCILLATOR

A f.e.t. version of Miller's early valve oscillator is shown in Fig.6. Miller's circuit has much in common with Armstrong's tuned grid/tuned anode arrangement, but here a quartz crystal replaces the LC tuning connected between grid (now gate) and negative rail or ground.

The LC circuit, which acts as TR1 drain (d) load, is tuned to the crystal frequency (or a harmonic) and a high level, high impedance output can be taken from the drain. A coupling winding on the coil can be used to provide a low impedance output, and the connections for inductors in the Toko range are also shown.

The frequency coverage afforded by Toko and hand-wound coils has been tabulated in earlier articles. Below 2MHz, this oscillator starts more readily if there is a relatively high ratio of capacitance to inductance in the tuned circuit (approximately 500pF and 50mH at 1MHz).

Limiting diode D1 and the source (s) bias components, R2 and C2, improve the operation of this circuit, and the output waveform is of good quality.

## CRYSTAL CONTROLLED

In the circuits considered so far, the crystal unit has replaced an LC tuned circuit and oscillation would not occur without it. These circuits should, therefore, be regarded as crystal oscillators.

A crystal unit can be inserted in the feedback path of an LC oscillator so that sufficient feedback can only occur at the crystal's resonant frequency. Circuits of this kind are known as crystal controlled oscillators.

A crystal controlled f.e.t. version of Armstrong's tuned anode oscillator (now tuned drain) is given in Fig.7. Drain tuning is accomplished by coil L1 and capacitor C1, and coil L2 is a coupling winding supplying feedback to the gate.

Crystal X1, placed in series with L2, offers very little opposition to the feedback at its series resonant frequency, and a very high reactance at all other frequencies. In this way, the crystal controls the oscillator. The tuned circuit formed by L1 and C1 must, of course, resonate at the crystal frequency or a harmonic.

Signal output is taken from the drain and the impedance at this point is very high. Unless the accepting circuit has a matching high impedance, the signal voltage delivered to it will be much less than the stated 4V r.m.s.

Connection details for Toko coils are also given in Fig.7. The circuit will oscillate even when the feedback winding is wrongly connected (it then functions as a tuned-drain-tuned-gate oscillator). Oscillation is weaker, however, and harmonics of the fundamental crystal frequency will only be generated when the feedback winding L2 is connected as shown.

## BUTLER OSCILLATOR

A crystal controlled Butler oscillator is shown in Fig.8. Butler's circuit was described in its LC form in Part Three, and it will be recalled that it ingeniously matches the impedances of two source coupled f.e.t.s and the tuned circuit formed by coil L1 and capacitor C1.

In this version, crystal X1 is placed in the feedback path between the drain (d) of TR1 and the gate (g) of TR2, where it inhibits feedback at all but its series resonant frequency.

A more conventional arrangement is to use separate 1 kilohm source resistors and to couple the sources via the controlling crystal. A feedback capacitor of between 10pF and 100pF, depending on frequency, then links the drain of TR1 to the gate of TR2.

Sluggish low frequency crystals may, however, be unable to initiate oscillation when connected in the low impedance path between the sources. Success is, therefore, more certain with the arrangement shown in Fig.8.

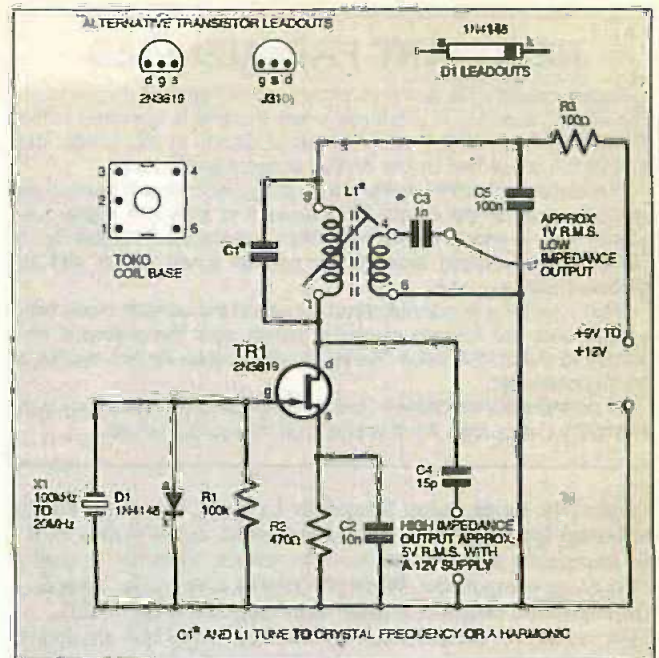

Fig.6. Circuit for a field effect transistor version of the Miller crystal oscillator.

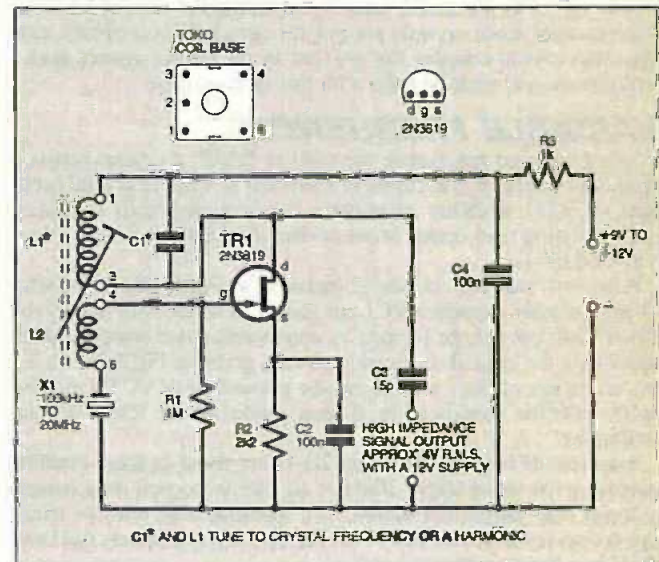

Fig.7. Crystal controlled version of Armstrong's tuned anode (now drain) oscillator.

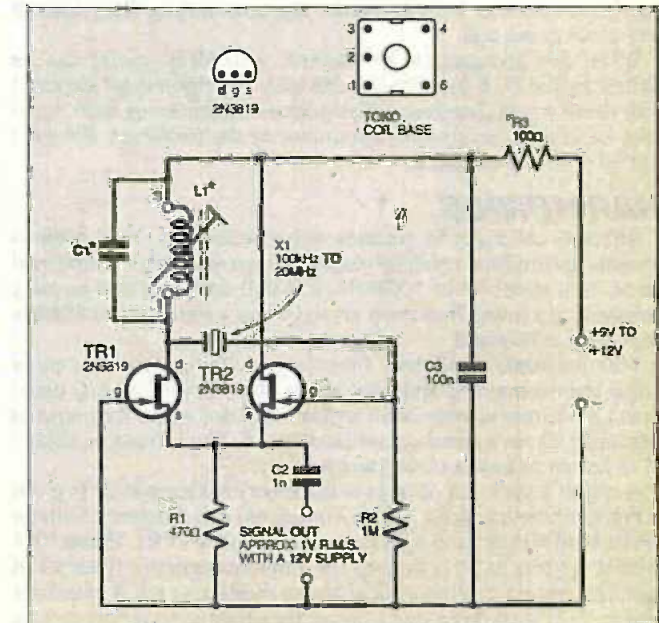

Fig.8. Crystal controlled Butler oscillator.



## RESONANT FREQUENCIES

Quartz crystal units resonate at two, closely spaced frequencies. The lower frequency is produced when the unit is operated in the series mode, simulating a series tuned circuit. In this mode, the impedance presented by the crystal at resonance is low.

The capacitor formed by the connecting electrodes deposited on opposite faces of the crystal slice tunes it to a slightly higher frequency. This is known as the parallel or anti-resonant frequency. In this mode the crystal simulates a parallel tuned circuit and its impedance is very high.

Most crystals are manufactured for use in the parallel mode with a small external loading capacitor which sets the resonant frequency to the stated value. Series mode crystals do not require a loading capacitor.

All crystals will resonate in both modes, and the frequency can be slightly low or high if the wrong type of crystal is used.

Again, the tuned circuit formed by L1 and C1 must resonate at the crystal frequency or a desired harmonic. Signal output is at a low impedance and isolated, to some extent, from the frequency determining components. When the crystal couples the sources, a high impedance output is usually taken from the drain of TR1.

The crystals in the circuits shown in Fig.7 and Fig.8 are operating in their series mode and, in theory, series mode devices should be used or the frequency of oscillation will be slightly lower than the figure stated by the manufacturer. In practice, the frequency can usually be set to the stated value by adjusting the core of L1, even when parallel mode crystals control the circuit. This is not the case when the crystal couples the sources in the Butler circuit, and a series mode unit must be used with this arrangement.

## VARIABLE FREQUENCY

When external reactances are used to "pull" a crystal across a band of frequencies, the circuit is known as a *variable* crystal oscillator, or VXO. Stability deteriorates as frequency shift increases, and oscillation may cease, or the crystal lose control, if the process is carried too far.

A typical "pulling" circuit is included in Fig.5, where inductor L1 and variable capacitor VC1 are placed in series with the crystal X1. A VXO can also be formed by connecting these components in series with the crystal in Pierce's circuit, given in Fig.3. However, this arrangement does not permit the grounding of VC1's moving vanes, and the modification is best made to the Clapp crystal oscillator.

Inductors of between  $5\mu\text{H}$  and  $20\mu\text{H}$  are usual in these circuits: increasing the value above  $20\mu\text{H}$  in an attempt to pull the frequency lower may inhibit oscillation. The specified coil, with its windings connected in series, can be set between approximately  $6\mu\text{H}$  and  $12\mu\text{H}$  by adjusting its cup core.

When the widest possible "pulling" range is required, provision must be made for shorting out this inductor. Shorting switch S1 should be operated by a miniature signal-switching relay located very close to the coil.

When this arrangement is adopted, a 14MHz crystal can be shifted around 0.15 per cent (i.e. 20kHz). The percentage increases with rising crystal frequency. Stray circuit capacitances must, however, be kept to an absolute minimum or the frequency coverage will be seriously curtailed.

## HARMONICS

Although advances in manufacturing techniques have made it possible to produce crystals which will oscillate, in fundamental mode, well in excess of 100MHz, it is still commonplace to use a harmonic of a lower frequency crystal when a signal above 20MHz or 30MHz is required.

With harmonic oscillators, frequency multiplication takes place within the maintaining amplifier and is controlled by an LC tuned circuit in the output stage. Almost any oscillator where the output is developed across a tuned circuit (see Figs. 6, 7 and 8) can be adjusted to deliver at least a close harmonic.

A circuit which will operate at higher crystal harmonics is given in Fig.9, where transistor TR1 is configured as a Colpitts oscillator and its base bias is fixed by resistor R1 and preset VR1. Preset VR1 enables the bias to be optimised for different transistor types when operation becomes more critical above 50MHz or so. A transistor with an  $f_T$  at least three times higher than the required harmonic is necessary for the reliable operation of the circuit.

Feedback is developed across r.f. choke L2 and applied to TR1 base via the capacitance tapping formed by capacitor C1 and trimmer capacitor VC1. The feedback capacitors C1 and VC1 also act as the loading for the crystal X1, and the inclusion of trimmer VC1 permits the fundamental to be set to the correct frequency. Emitter bias is provided by resistor R2, which is bypassed by capacitor C3.

A high impedance output is developed across the collector load formed by tuned circuit L1/C2. This tuned circuit must, of course, be adjusted to resonate at the desired harmonic of the crystal frequency. An alternative low impedance output could be provided by using a coupling winding on the coil, as shown in Fig.6.

As the output frequency increases above, say, 50MHz, capacitor C1 can be reduced or even omitted (the internal base/emitter capacitance of TR1 can be sufficient to maintain oscillation). Substituting an r.f. choke of lower inductance may also be of benefit. Whatever the frequency, optimum performance is usually realised when VC1 has an in-circuit value of around twice that of C1.

## OVERTONES

Overtone oscillators use specially cut crystals which resonate at an odd harmonic, usually the third or fifth, of their fundamental. Whilst crystals of this kind can be made to oscillate at their fundamental frequency, they are designed to resonate, or vibrate, at a stated overtone.

This represents the crucial difference between overtone and harmonic oscillators. In an overtone oscillator, the crystal itself is vibrating at the higher frequency: in a harmonic oscillator, the crystal vibrates at its fundamental frequency and multiplication takes place within the transistor.

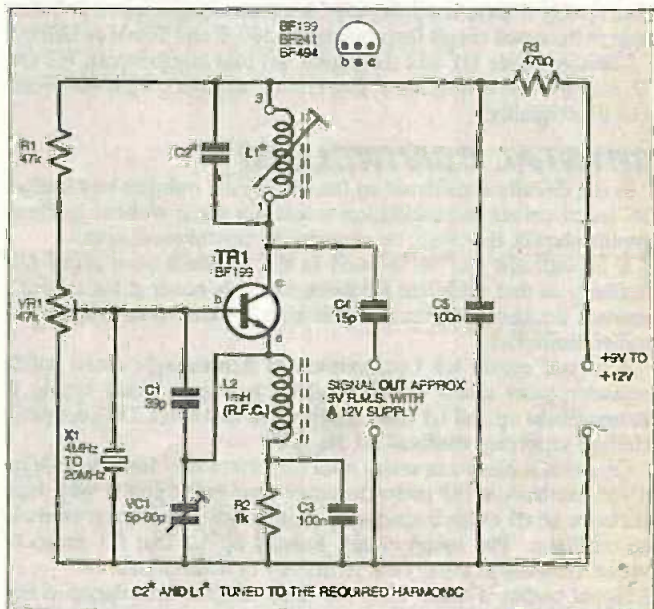

Fig.9. Circuit diagram for a harmonic and overtone crystal oscillator.

Sometimes measures are taken to suppress any tendency of an overtone circuit to oscillate at the crystal fundamental. Arranging for the feedback to reduce at the lower frequency is a common method.

In Fig.9, feedback is developed across r.f. choke L2. If this component is replaced by an inductor of much lower value, feedback will be insufficient to maintain oscillation at a fundamental of, say, 9MHz, but will be capable of doing so at the third overtone of 27MHz.

Inductors from the Toko S18 range are ideal for this purpose, and a 5.5 turn ferrite slug tuned coil (nominal value  $0.23\mu\text{H}$ ) should prove suitable for crystals with fundamentals in the 6MHz to 12MHz range. Temporarily substituting a tuned circuit which resonates at the fundamental for L1 and C2, will enable activity in this mode to be checked.

If the oscillator is producing an output at the crystal's fundamental, withdraw the core of the S18 coil until it stops. The relative values of capacitors C1 and VC1, and the gain and  $f_T$  of TR1, also influence the feedback level, and some experimentation may be necessary to eliminate unwanted oscillations. The circuit is, however, quite easy to set up.



## DIVIDING DOWN

Crystals cut to resonate below 1MHz become more expensive and less readily available as the frequency is lowered. If a square wave output can be tolerated, bistable flip-flop (divide by two) and decimal counter (divide by ten) i.c.s can be used to produce submultiples of a higher frequency.

There is some additional complication, but the CMOS i.c.s are inexpensive and require no external components other than a supply decoupling capacitor.

If a sinewave output of good quality is the priority, an L/C oscillator will usually be more than sufficiently drift free at frequencies below 100kHz, especially if the precautions detailed in Part Two are observed.

## DIVIDING DOWN

Crystals which resonate below 1MHz tend to be more expensive and less easy to obtain. If a square wave output can be tolerated, highly stable low frequency signals can be obtained, at lower cost, by using integrated circuits (i.c.s) to divide down the output from a higher frequency crystal.

A divider circuit using a dual decimal counter, IC1, that can be used to divide a frequency by 10 or 100, is shown in Fig.10. By this means, a 2MHz crystal would provide outputs at 200kHz and 20kHz. Alternatively, IC2, a dual bistable flip-flop, will divide by 2 or 4, and the two devices can be connected in tandem to produce various submultiples of the input frequency.

A source follower buffer stage, TR1, is necessary to ensure reliable operation of the i.c.s. Direct connections must be made

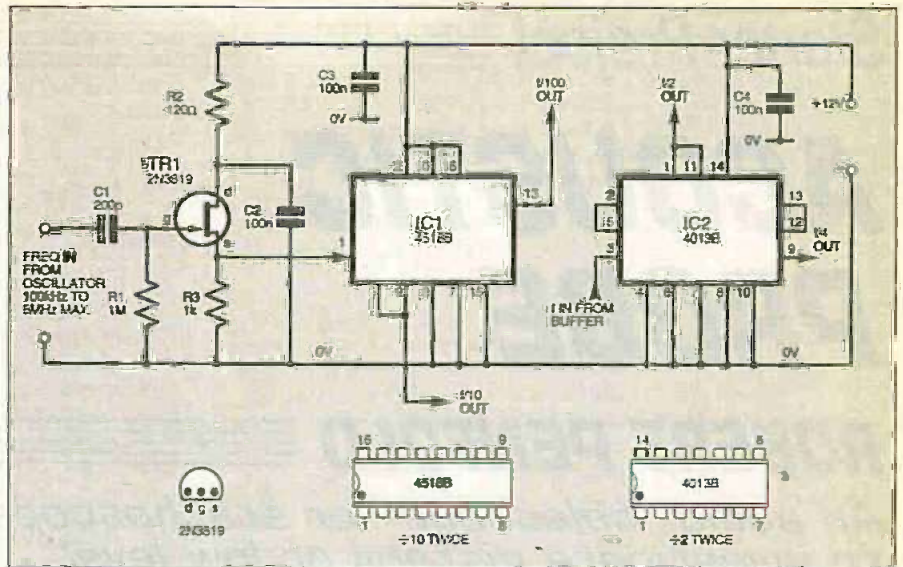

Fig.10. Circuit diagram for dividing the frequency down using a CMOS dual decimal counter i.c. plus a dual bistable flip-flop i.c.

between the buffer and the i.c.s and between any i.c.s in a dividing chain: a d.c. blocking capacitor is not required. The f.e.t. buffer stage is not needed when the dividers are used with the CMOS logic gate oscillator shown in Fig.3.

Output is a near perfect square wave with a peak-to-peak value almost equal to the supply voltage. The maximum input frequency for the i.c.s is around 8MHz when the supply voltage is 12V or 15V.

Next month: Oscillators which use R/C (resistor and capacitor) networks to fix the operating frequency will be considered.

# Radio Bygones

## The leading magazine for vintage radio enthusiasts

WHETHER your interest is in domestic radio and TV or in amateur radio, in military, aeronautical or marine communications, in radar and radio navigation, in instruments, in broadcasting, in audio and recording, or in professional radio systems fixed or mobile, RADIO BYGONES is the magazine for you.

ARTICLES on restoration and repair, history, circuit techniques, personalities, reminiscences and just plain nostalgia - you'll find them all. Plus features on museums and private collections and a full-colour photo-feature in every issue.

IT'S MOSTLY about valves, of course, but 'solid-state' - whether of the coherer and spark-gap variety or early transistors - also has a place.

FROM THE DAYS of Maxwell, Hertz, Lodge and Marconi to what was the state-of-the-art just a few short years ago...

**Radio Bygones - covers it all!**

THE MAGAZINE is published six times a year, and is available by postal subscription only. It is not available at newsagents.

TO TAKE OUT a subscription, or to request a sample copy, please complete the form and return it to:

RADIO BYGONES, Allen House, East Borough, Wimborne, Dorset BH21 1PF. Tel 01202 881749. Fax 01202 841692.

A SAMPLE COPY of Radio Bygones .....	£3.00
SUBSCRIPTIONS (post paid) 1 year .....	2 year .....
UNITED KINGDOM .....	£18.00 .....
REST OF EUROPE (AIRMAIL) .....	£19.50 .....
REST OF THE WORLD (AIRMAIL) .....	£23.75 .....

Yes, I would like a sample copy of RADIO BYGONES

Yes, I would like to take out a subscription for:

One year (6 issues)  Two years (12 issues)

I enclose a cheque/Eurocheque/PO for £ .....

payable to Wimborne Publishing Ltd

Please debit my Visa/Mastercard

My credit card number is:

□□□□ □□□□ □□□□ □□□□

Please print clearly, and check that you have the number correct

The Card is valid from: ..... to: .....

My name is .....

My address is .....

.....

.....

Postcode/Zip .....

Signature .....



# ACOUSTIC PROBE

ROBERT PENFOLD

An audio "telescope" or stethoscope to investigate distant or low level sound.

**T**HIS project could be regarded as the audio equivalent of a telescope. Its basic function is to pick up sounds via a microphone, greatly amplify the resultant signal, and then feed it to a pair of headphones. This gives users a sort of "larger than life" version of what they would normally hear, permitting them to detect sounds that would otherwise be inaudible. A sort of hearing aid for those who do not have a hearing defect.

Apart from making sounds louder, it is often possible to place the microphone very close to the sound source, or even actually touching it, so that otherwise inaudible sounds can be monitored. When used in this way the unit acts as a sort of electronic stethoscope, and the barely audible sound from a watch can be made to sound more like a shipyard in full production. It is even possible to place the microphone underwater, perhaps to monitor the wildlife in a pond, provided, of course, the microphone is given adequate waterproofing.

The unit is small and self-contained, although a separate microphone can be used if preferred. An electret type is used whether the microphone is built-in or external to the main unit. A low cost insert will suffice if an internal microphone is used, and should provide excellent audio quality.

The output signal is monitored using headphones or an earphone rather than a loudspeaker, because the latter gives problems with acoustic feedback. This feedback produces the whistling and howling sounds that dog so many PA systems. These are largely avoided using headphones, and are totally eliminated using an earphone.

## CIRCUIT OPERATION

The full circuit diagram for the Acoustic Probe is shown in Fig.1. The input circuit may look a little unusual, but it has to be borne in mind that an electret microphone insert has an integral buffer amplifier. Furthermore, the load resistor for the j.f.e.t. (junction gate field effect transistor) used in the buffer amplifier is usually absent, and must be included in the main circuit. Resistor R1 and capacitor C2 provide a well decoupled supply to the microphone insert, and also drop the supply voltage to a more suitable level. R2 is the load resistor

for the j.f.e.t. in the microphone insert (MIC1).

Resistors R1, R2, and capacitor C2 should be omitted if the unit is used with an external electret microphone having a built-in battery supply for the preamplifier. Apart from the fact they would be superfluous they could also prevent the microphone from working properly.

## HIGH GAIN

It is essential for the circuit to have very high voltage gain due to the low output level from the microphone. When dealing with faint sounds the output voltage from the microphone is likely to be microvolts rather than millivolts.

A two-stage amplifier is therefore used, employing IC1 to provide the initial amplification. The input stage is a standard inverting mode type having its voltage gain set at 40dB (100 times) by negative feedback resistors R3 and R6.

Resistors R4 and R5 form a potential divider that supplies the usual mid-supply bias potential to the non-inverting input of IC1. Capacitor C5 couples the output of IC1 to a simple common emitter amplifier based on transistor TR1. This provides a similar level of voltage gain to the input

stage, giving an overall voltage gain of about 80dB (10,000 times) or so.

Capacitor C6 couples the output signal to the earphone or headphones. Good results are obtained using either a crystal earphone or medium impedance headphones of the type sold as replacements for use with personal stereo units. The unit is unlikely to give worthwhile results with a low impedance earphone or any other type of headphones. The current consumption of the circuit is about eight milliamps.

## VOLUME AND NOISE

The high gain of the unit produces a potential problem with excessive volume from sounds at medium to high levels, or if the microphone is accidentally knocked. There are two ways around this, which are limiting and an automatic gain control circuit. Limiting is the method used here, and it is the more simple of the two. It simply entails limiting the maximum drive level from the output stage so that excessive volume levels cannot be produced. This has the advantage of being instant in operation, and the unit will operate normally as soon as a high input level has dropped back within normal operating conditions.

The drawback of limiting is that quite severe distortion is produced on high level signals. This is not really a major drawback since the unit is only intended for investigating sounds at low levels. The limiting is provided by using a simple output stage

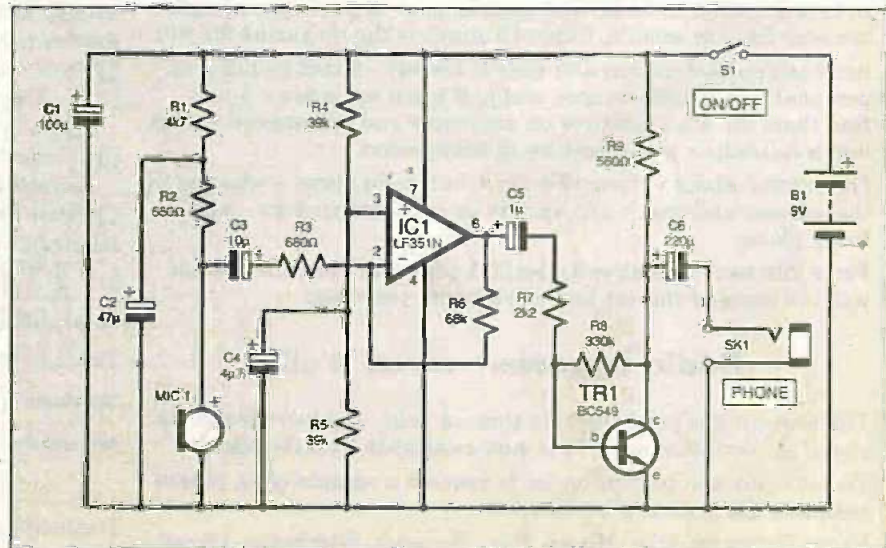
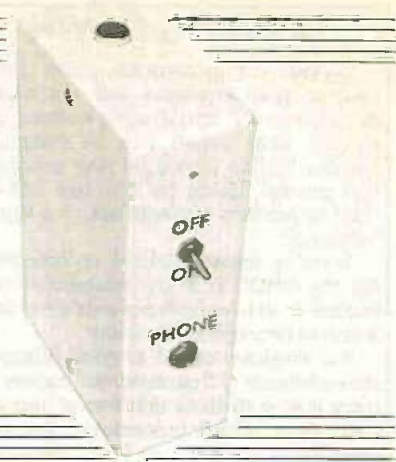

Fig.1. Complete circuit diagram for the Acoustic Probe.



that is unable to drive the earphone or headphones at very high volumes, and effectively has built-in limiting.

On the face of it, the higher the gain of the circuit the better it will perform. Unfortunately, it is not practical to use ultra-high gains in order to enable extremely quiet signals to be detected.

The lowest sound level that can be detected is mainly governed by the signal-to-noise ratio of the amplifier's input stage. Increasing the gain of the circuit simply results in proportionately more "hiss" type noise from the headphones, with low level signals being lost in this noise.

Regardless of the amount of gain used, signals below a certain level will be too far below the noise level to be detectable. The LF351N specified for IC1 is an inexpensive device that gives quite good noise performance. However, a high quality audio operational amplifier such as the NE5534AN will provide a significantly lower signal to noise ratio and extend the capabilities of the unit.

## CONSTRUCTION

The circuit board is based on a piece of stripboard that has 30 holes, by 16 copper strips. Details of the component layout and wiring, together with the breaks in the copper strips are shown in Fig.2. The high gain of this circuit make it vulnerable to problems with instability due to stray feedback, so unless you know what you are doing it is best to copy the layout shown here rather than experimenting with your own design.

Construction of the board follows along the normal lines, and starts with a board being trimmed to size using a hacksaw. The rows of holes are very close together so cut along rows rather than trying to cut between them. There will inevitably be some rough edges and corners, but the board is easily filed to a neat finish.



Next drill the two 3.3mm diameter mounting holes and make the eight cuts in the copper strips. The cuts can be made using the special tool or a hand-held twist drill bit of about 5mm in diameter. Make sure that the copper strips are cut across their full width.

The stripboard is then ready for the components to be fitted. Start with the resistors and link wires. Only three links are required and they are quite short, so trimmings from the resistor leadouts should suffice for these. Then fit the capacitors, making sure that each one has the correct polarity.

Now fit transistor TR1 and an 8-pin d.i.l. holder for IC1. The LF351N used for IC1 is not a static-sensitive device, but it is still a good idea to mount it on the board via a holder.

Use single-sided solder pins at the points where the board will connect to MIC1, S1, SK1, and the battery; it is one millimetre diameter pins that are required. A tool for fitting them to the board is available, but they can usually be pushed into place quite easily.

## CASE

There is potentially some advantage in using a metal case for a sensitive audio project such as this one, because it can help to screen the circuit from stray pickup of electrical noise such as mains "hum". However, a small plastic box should be perfectly all



Fig.3. Screened microphone cable must be used if it is more than a few centimetres long.

## COMPONENTS

### Resistors

R1	4k7
R2,R3	680Ω
	(2 off)
R4,R5	39k
	(2 off)
R6	68k
R7	2k2
R8	330k
R9	560Ω

All 0.25W 5% carbon film

See  
SHOP  
TALK  
page

### Capacitors

C1	100μ radial elect. 10V
C2	47μ radial elect. 16V
C3	10μ radial elect. 25V
C4	4μ7 radial elect. 50V
C5	1μ radial elect. 50V
C6	220μ radial elect. 10V

### Semiconductors

TR1	BC549 npn transistor
IC1	LF351N op.amp (see text)

### Miscellaneous

MIC1	electret microphone insert (see text)
B1	9V battery (PP3 size)
SK1	3.5mm jack socket (see text)
S1	s.p.s.t. min toggle switch

Small plastic or metal box, approx. 100mm x 75mm x 40mm; 0.1 inch matrix stripboard, measuring 30 holes by 16 strips; battery connector; 8-pin d.i.l. socket; multistrand wire; solder, etc.

Approx. Cost  
Guidance Only

£9

excl. headphones

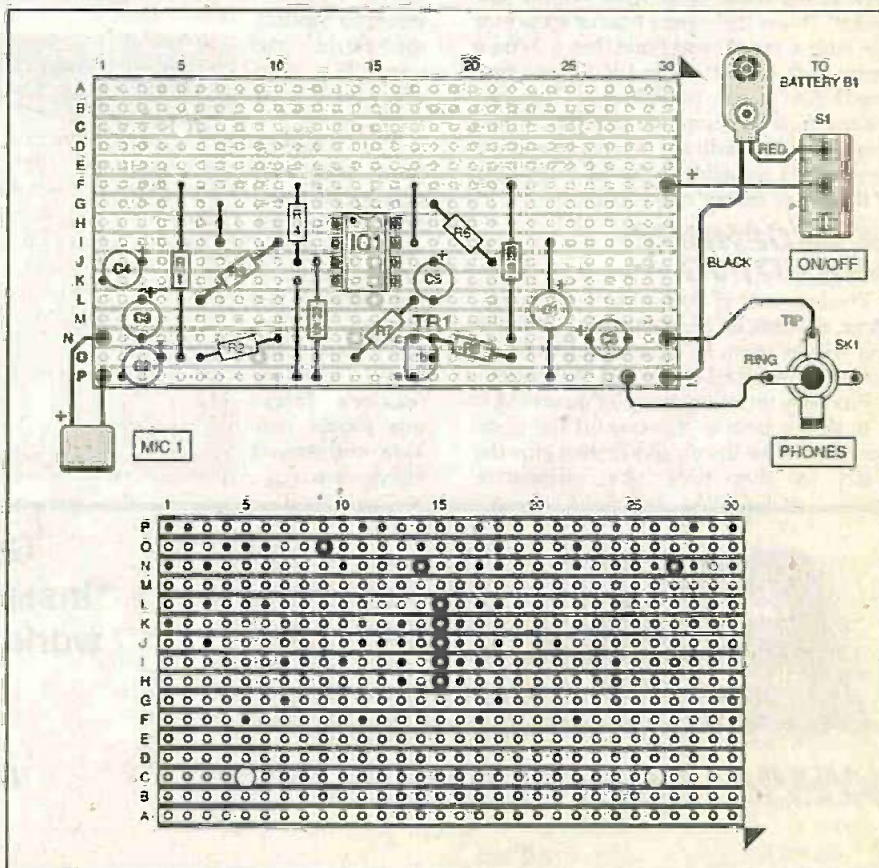
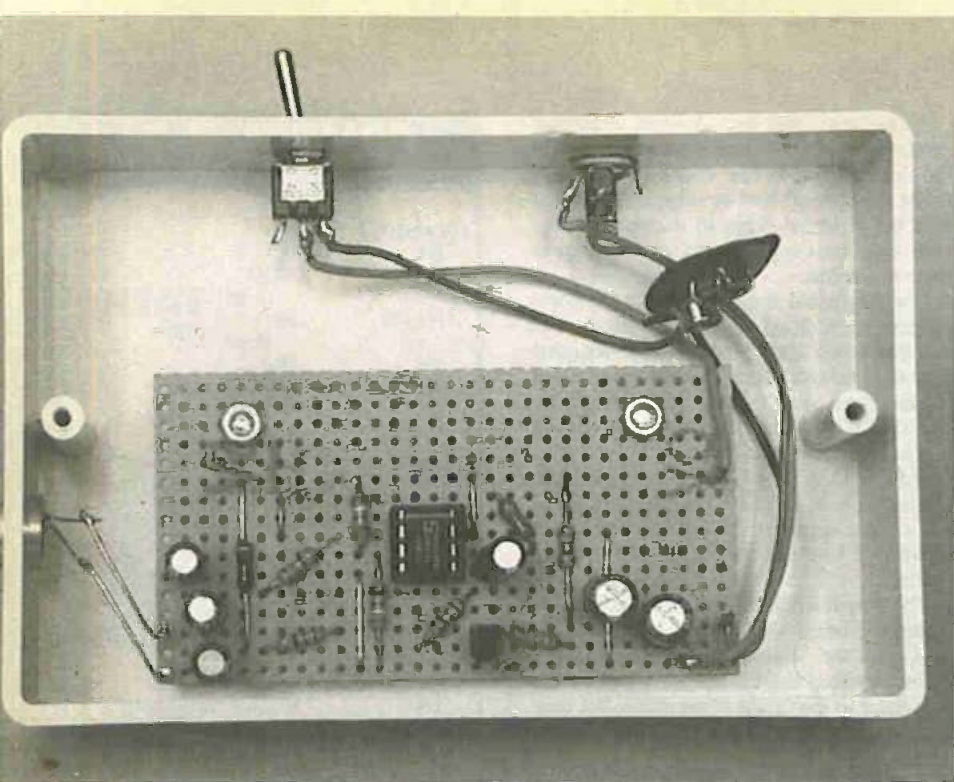

Fig.2. Stripboard component layout, off-board hard wiring and underside view showing breaks required in the copper tracks.





Layout and wiring of components inside the small plastic case, keep the leads to the mic. and 'phone socket well apart.

right unless the unit is likely to be used in an electrically "noisy" environment.

The component panel is bolted in place using metric M3 or 6BA bolts, and it is advisable to use short spacers or some extra nuts between the board and the case. This prevents the board from distorting and possibly cracking when it is bolted in position. The exact layout of the unit is not critical, but try to keep the wiring to MIC1 and SK1 well separated.

The construction diagram Fig.2 shows SK1 as the usual open style 3.5mm jack socket. This is the correct type of socket for use with a crystal earphone, but a 3.5mm stereo jack socket is needed for medium impedance stereo headphones. The two phones must be connected in series, which means that the earth tag is ignored and the connections are made to the other two tags of the socket (either way round).

### MICROPHONE MOUNTING

The best way of dealing with the microphone depends on the manner in which the unit will be used. In most instances it can simply be mounted at one end of the case.

Probably the easiest way of mounting it is to drill a hole in the case of the same diameter as the insert, and to then glue the insert in this hole. An alternative

approach is to mount the microphone insert at the end of a piece of plastic tubing and to mount this tube on the case. An advantage of this method is that it makes it easy to manoeuvre the microphone into awkward places, but it is difficult to produce a strong assembly that will not keep breaking apart.

It is probably more practical to have the microphone insert separate from the main unit and connected to it via a screened lead about 0.5 to 2 metres long. The screen of the cable carries the earth connection, and the inner conductor carries the connection to capacitor C3, as shown in Fig.3.

The microphone insert will only work properly if it is connected with the right polarity. If the polarity is not marked on the unit itself the manufacturers or retailer's literature should provide connection information.

Usually one terminal connects to the metal case of the insert, and this should be the "-" lead that connects to the 0V rail of the circuit. Getting the polarity wrong is unlikely to damage the insert, so if all else fails trial and error can be used to determine the correct method of connection.

### SEPARATE MICROPHONE

If a separate microphone is used it is possible to use a "proper" electret type, complete with built-in battery supply. As pointed out previously, R1, R2, and C2 must be omitted if a microphone of this type is used. A "proper" electret microphone should be fitted with a screened lead and a plug. The plug will normally be a 3.5mm or standard (6.35mm) jack plug.

The connections to the circuit board are made via a socket of the appropriate type fitted on the front panel of the case. The unit will not work properly unless this socket is connected the right way round. If there are major problems with stray pickup of mains "hum", etc. the socket is connected the wrong way round.

### TESTING

With the headphones or earphone connected and the finished unit switched on it should be obvious if the unit is working correctly. If all is well there will be a noticeable "hissing" sound from the headphones or earphone, and sounds in the room should be heard loud and clear.

If there is a "hissing" sound but no sound pickup whatever, try reversing the connections to the microphone insert. If you are using headphones maintain a reasonable distance between the microphone and the headphones or there could be problems with acoustic feedback. □

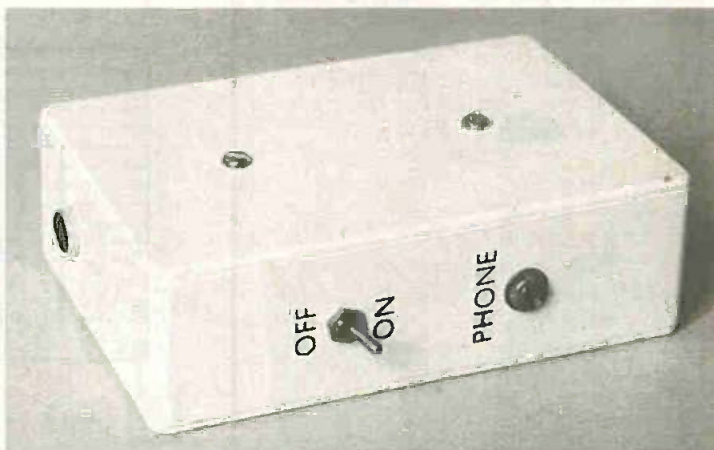

**EP**  
 0177170  
[www.epemag.com](http://www.epemag.com)

Get your magazine  
 "instantly" anywhere in the  
 world - buy from the web.

TAKE A LOOK,  
 A FREE ISSUE IS  
 AVAILABLE

A one year subscription (12 issues) costs just \$9.99 (US)



# CONTROL & ROBOTICS

## Milford Instruments

### BASIC Stamp Microcontrollers

Still the simplest and easiest way to get your project or development work done. BASIC Stamps are small computers that run BASIC programmes. With either 8 or 16 Input-Output pins they may be connected directly to push-buttons, LEDs, speakers, potentiometers and integrated circuits such as digital thermometers, real-time clocks and analog-digital converters. BASIC Stamps are programmed using an ordinary PC running DOS or Windows. The language has familiar, easy-to-read instructions such as FOR...NEXT, IF...THEN and GOTO. Built-in syntax make it easy to measure and generate pulses, read push-buttons, send/receive serial data etc. Stamps from **£25** (single quantities), Full development kits from **£79**

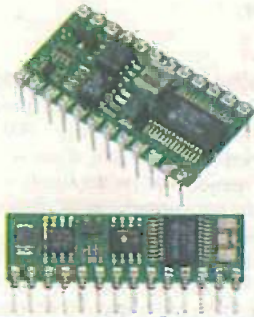

Full information on using BASIC Stamps plus lots of worked projects and practical electronics help. CD-ROM also includes 30+ past magazine articles and Stamp software. **£29.95**



New to PICs or just wanting to learn more tricks? We stock the excellent PIC primer books from David Benson - suitable for the complete beginner to the advanced user.



### SERIAL LCDs

Banish the hassle of interfacing to LCD displays. We stock a comprehensive range of alphanumeric and Graphic LCDs - all with an easy-to-use standard RS232 serial Interface. Sizes from 2x16 to 4x40 plus 128x64 graphic panels. Prices start at **£25** (single quantity)



**Stamp2 based 3-axis machine**  
Stepper drive to X, Y and Z axes with 0.1mm (4thou) resolution. Kit contains pre-machined frame components. Complete with Windows software for drilling PCBs. **Full kit at £249, Part kit at £189**

### StampBug

Stamp1 based walking insect. Forwards, backwards and left/right turn when feelers detect object in path. Up to 2 hours roving from 4xAA Nicads. Chips pre-programmed but programme may be changed (software supplied). Body parts pre-cut. **Full kit £68**



### TecArm4

New range of robotic arms for educational and hobbyist use with super powerful servos. Controlled from PC (Windows freeware provided) or from optional keypad. Stands about 450mm high when fully extended. Kit includes all pre-cut body parts, servo controller board, servos and software. Requires 9v Dc. Kits start at **£189**



### Alex - Animated Head

Stamp2 based controller with voice record/playback capability, PIR input and/or random playback. 4-servo actions are recorded/edited one track at a time. May also be controlled from PC. **Head kits start at £29. Controllers from £29**

### BigFoot

Stamp1 based walking humanoid. Walks forwards/backwards with left and right turn when detects obstacles. Electronics pcb pre-built and tested. Programme pre-loaded but may be changed with supplied software. **Full kit £68**



**On Screen Display**  
Superimpose text onto standard CCTV from simple RS232 serial line. Ready built/tested at **£59**

### IR Decoder Board

Control your project using a standard domestic IR remote. 7 Output lines (5v @ 20mA) may be set to momentary or toggle action. Simple teaching routine. Requires 9-12vDC. Supplied built and tested. **£29 single quantity**



### Servo Driver Board

Control up to 8 standard hobby servos from an RS232 serial data line using this controller board. Simple command structure holds servos in position until update is received. Fully built and tested - requires 9vDC and servos. Supplied with Windows freeware. **£29 single quantity.** Optional keypad available.



### Milford Instruments

120 High Street, South Milford, LEEDS LS25 5AQ  
Tel: 01977 683665 Fax: 01977 681465

All prices exclude VAT and shipping.

BASIC Stamp is the registered trademark of Parallax Inc. For further details on the above and other interesting products, please see our web site: [www.milinst.demon.co.uk](http://www.milinst.demon.co.uk)



# TEACH-IN 2000

## Part One - Introduction

JOHN BECKER



What we propose to do during this 10-part *Teach-In 2000* series is to lead you through the fascinating maze of what electronics is all about! We shall assume that you know nothing about the subject, and so shall take individual components and concepts in simple steps and show you, with lots of examples, what you can achieve, and without taxing your brain too much!

Through these simple steps we hope to prove to you that using electronic components need not be a complex task and that, providing you think about each stage of what you are trying to create, you can actually design and build something that works!

In this introductory section, we explain our approach to the subject, what things you need to buy, and then lay down a few simple ground rules.

**M**UCH of electronics is about building blocks, and once you have understood what some of the primary building blocks can do and why they can do it, these blocks can be combined in many different ways to achieve increasingly more sophisticated goals.

To assist you in getting to know about the various building blocks, a set of illustrative computer programs has been prepared. We believe these to be capable of running on any comparatively recent PC-compatible computer (from Windows 3.1 upwards), provided that it can accept a 3.5-inch disk or is capable of downloading the programs from the *EPE* web site. It should have a colour monitor.

### SOFT APPROACH

We stress, though, that it is *not necessary* to own a computer in order to gain benefit from following this *Teach-In* series. Whilst you will not gain *full* benefit if you don't have a computer, the series is structured so that it can still be studied beneficially without one.

At present, programs are available to accompany the first few parts of this ten part series. Others are in preparation and will be available later on in the series.

The software is available on 3.5-inch disk from the *EPE PCB and Software Service*, see that page in this issue - disk *EPE Teach-In 2000*. The same software may be downloaded free via <ftp://ftp.epemag.wimborne.co.uk> or via <http://www.epemag.wimborne.co.uk>.

To instal the software on your computer, follow the instructions provided with the **TEACH2K.TXT** text file. This can be read using DOS EDIT or through any normal wordprocessing software (including Windows Notepad and Notebook).

The *Teach-In 2000* programs not only illustrate particular electronics concepts discussed in each Tutorial part, but also

offer you interactive involvement, with the ability to specify your own component values. Self-test and experimental exercises are included, to really let you get to grips with understanding this fascinating technology.

digital to analogue conversion, computer interfacing, timing calculations, frequency generation, frequency counting, simple audio amplifying, to name but some of the wide array of subjects to be featured.

The series is not directly related to any formal courses or qualifications on electronics, but is based around those subjects which the author has found to be most important during several decades of involvement in electronics, both professionally and as a hobbyist. It should appeal to anyone of any age who wants to get to know what electronics is all about, and to put it to good use.

### JUST PLUG IN

The vast majority of the *Teach-In* exercises and experiments are carried out on a plug-in breadboard, and use a 6V battery as the power source. You do not need a soldering iron for the first several parts of *Teach-In*. However, later in the series, some of the circuits discussed will benefit from construction on a printed circuit board allowing their long-term use as items of test equipment. For these constructions a soldering iron will be needed.

Although this *Teach-In* will not instruct you in soldering techniques, we have available the excellent and highly-acclaimed *Basic Soldering Guide* by Alan Winstanley (*EPE's* equally excellent and highly-acclaimed On-Line Editor!), which will tell you all you need to know - it is obtainable from the Editorial Office and via the *EPE* web site.

### WHAT YOU NEED

There are two groups of items you need, comprising hardware and the electronic components themselves. You should get many years of value out of them!

Some of our advertisers are putting together special *Teach-In* packs and readers should browse their adverts and check out the *Shoptalk* page.



Photo 1.1. Ohm's Law interactive screen (discussed in Part 3).

In future parts, the software will additionally allow you to use your computer as an item of test equipment, allowing you to input data from both analogue and digital circuits, displaying it as meaningful screen data and/or waveforms.

This facility will be of great benefit to you long after you have learned the information offered during the series.

### COVERAGE

The subjects to be covered include (amongst other things) facts and equations for using resistors, capacitors, potentiometers, diodes, light emitting diodes, transistors, logic gates, other digital circuits, operational amplifiers, liquid crystal displays, signal waveforms, Ohm's Law and its derivatives, binary and hexadecimal logic, analogue to digital conversion,



## WHAT YOU NEED - Basic Items

● Digital multimeter, preferably a good one, but even a cheap one will allow you to perform all the tests we ask you to do during the series. It is recommended that if you can, you should buy one which not only has test probes, but also test leads with clips on one end, allowing the leads to be clipped onto component wires and legs.

If you cannot obtain clipped leads, you can easily make your own using two 0.5 metre lengths of extra-flexible wire, to which you connect miniature insulated crocodile clips at one end, and 4mm plugs at the other (or to suit meter). The colours should be red and black.

Battery connection leads can be similarly made, to the same length, with insulated crocodile clips at each end.

● Plug-in breadboard, 64 holes long, 14 holes wide, basic hole spacing (pitch) 0.1-inch (2.54mm) - see Photo 1.2.

● Heavy duty 6V (volts) battery, with spring terminals - see Photo 1.2. Do not use any battery that has a different stated voltage (e.g. a 9V battery MUST NOT be used).

● Solid core connecting wire, approx 22 s.w.g. core diameter, one small reel (preferably plastic coated, any colour, but may be "naked").

● Wire cutters (for cutting component leads and connecting wires).

● Wire stripper for small diameter plastic-insulated wires (typically size 1.2mm diameter).

● Small electrical (insulated) screw driver (blade tip about 3mm wide).

● Small thin-nosed pliers, insulated handles.

● Extra-flexible stranded plastic covered wire (approx. 2mm dia.), 2 metres each of red and black (or green).

● Miniature crocodile clips, insulated covering, preferably with screw terminals to which extra-flexible wire can be secured (they will otherwise need soldering), 10 off (some for future use).

● 4mm plugs (optional, see multimeter note above), one each of red and black, preferably with screw terminals.

● 1mm terminal pins, double-sided - a handful (see text).

● 1mm pin headers (say 5 strips, each about 20 pins).

● Miniature soldering iron, mains powered, 15W, bevel tip approx. 3mm wide.

● Solder, multi-core, 22s.w.g.

## QUANTITIES

The quantities and values of components we suggest are not only so that you can perform the wide variety of experiments that we discuss, but will also result in a good "spares" collection for future long-term use. Go for larger quantities than those given for resistors and capacitors if funds permit (say 10 off each, for example). Where no quantity is stated, only one item is required.

With regard to resistors and capacitors, if you can buy a "bumper bundle" of mixed values do so, but do ensure that they are of reasonable size suited to breadboard use at a minimum of 10 volts (and that they are of good quality). They should include the majority of the values listed (and possibly other values as well). Avoid resistors that are rated for 1 watt or greater since their size may be too great.

Whilst you may not understand the values listed (although you'll soon do so!), your component supplier will if you just present the list to him.

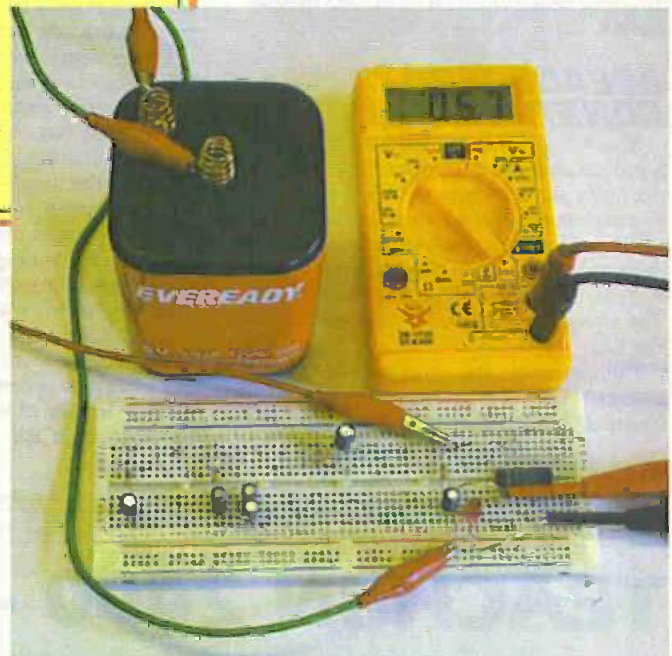

Photo 1.2. Examining one of the breadboard experiments in Part 2.

## WHAT YOU NEED - Electronic Components

### ● Resistors

47 $\Omega$ , 100 $\Omega$ , 220 $\Omega$ , 470 $\Omega$ , 1k, 2k2, 4k7, 10k, 22k, 47k, 100k, 220k, 470k, 1M, 2M2, 4M7, 10M (say 5 off each).

All values rated at 0.25W (or 0.33W) 5% carbon film.

### ● Capacitors

10p, 22p, 47p, 100p, 220p, 470p (say 5 off each).

All miniature polystyrene or ceramic (disc or plate).

1n, 2n, 4n7, 10n, 22n, 47n, 100n, 220n, 470n (say 5 off each).

All miniature ceramic (disc or plate).

1 $\mu$ , 2 $\mu$ 2, 4 $\mu$ 7, 10 $\mu$ , 22 $\mu$ , 47 $\mu$ , 100 $\mu$ , 220 $\mu$ , 470 $\mu$ , 1000 $\mu$ , 2200 $\mu$  (say 5 off each up to 100 $\mu$ , 2 off each 220 $\mu$  and above).

All electrolytic, radial mounting.

All capacitors should have a minimum working voltage rating of 10V (a higher voltage rating is acceptable providing the size of the component is not too great - component suppliers' catalogues should quote the physical size of capacitors in relation to their capacitance values and voltage ratings).

### ● Preset Potentiometers

100 $\Omega$ , 470 $\Omega$ , 1k, 4k7, 10k, 47k, 100k, 470k, 1M (say 2 off each). Miniature round, enclosed, horizontal, printed circuit board mounting.

### ● Control Potentiometers

100k linear, 100k logarithmic. Panel mounting, "standard" diameter mounting bush and spindle, preferably plastic spindle (without switch).

### ● Semiconductors

Red light emitting diode (l.e.d.), about 5mm diameter (say 10 off)

74HC04 CMOS hex inverter gate (2 off)

74HC14 CMOS hex Schmitt inverter gate (2 off)

### ● Miscellaneous

ORP12 (or NORP12) light dependent resistor (l.d.r.)

10k thermistor (n.t.c. type)

A few other components will be called for in later parts of the series (but not before Part 4). Amongst them will be:

1N4148 signal diode (say 10 off)

1N4001 rectifier diode (say 5 off)

BC549 (or 2N3704) npn transistor (say 5 off)

BC559 (or 2N3702) pnp transistor (say 5 off)

LM358 dual op.amp (say 3 off)

74HC00 CMOS quad 2-input NAND gate

74HC02 CMOS quad 2-input NOR gate

74HC08 CMOS quad 2-input AND gate

74HC32 CMOS quad 2-input OR gate

74HC86 CMOS quad 2-input XOR gate

74HC4017 CMOS decade counter

74HC4024 CMOS 7-stage binary ripple counter

TLC549 analogue-to-digital converter

DAC0800 digital-to-analogue converter

Miniature active buzzer

Low-cost pair of high impedance personal headphones

Miniature jack socket to suit personal headphones

Miniature electret insert microphone

36-way Centronics female parallel printer port connector (p.c.b. mounting, and for which a p.c.b. will become available)



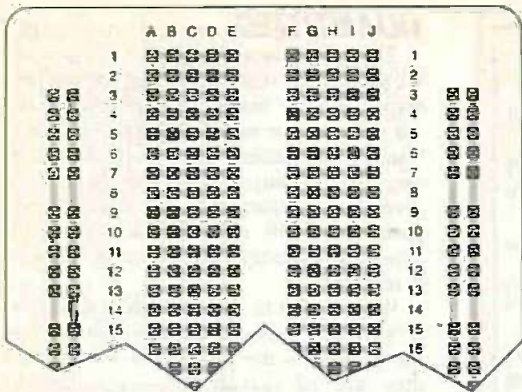

Fig.1.1. Arrangement and interconnection of the breadboard strips. Note that the outer strips between 31 and 34 are not connected.

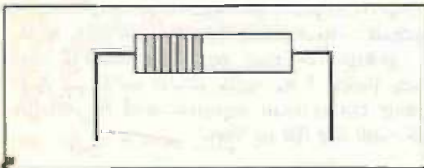

Fig.1.2. Example of trimming and shaping resistor wires to fit into breadboard.

## BREADBOARD CONSTRUCTION

You will see that the holes in the breadboard are arranged in groups of five. Beneath the holes are miniature electrical clips. All five clips in a group are electrically connected and all groups are electrically isolated from each other (with the exception of the two parallel strips to either side of the board). The arrangement is shown schematically in Fig.1.1.

Components are plugged into and between the clip groups so that they become inter-connected in a specific

electrical configuration, as required so that they perform a particular function when electrical power is applied. Examples are shown in Photo 1.2.

Components are usually supplied with connecting wires that are far longer than required (especially resistors and capacitors). Prior to plugging a component into the breadboard, we suggest that you cut the wires to a length of about 1.5 centimetres away from the component's body.

This should allow you to easily handle the components, yet avoid the possibility of extra long wires adversely touching the leads of other components. The length should also allow test leads to be clipped onto the component wires.

You will need to bend the leads of some components (resistors and diodes in particular) so that they plug into the board. This is illustrated in Fig.1.2. Make the bend just fractionally away from the body of the component, especially the diodes which often have a glass body that may fracture if subjected to stress when leads are bent. Thin-nosed pliers are useful to help form the bend.

Components may also be linked to others using short lengths of the solid-core wire specified earlier (the cut-off wires of components can often be used for the same purpose). Cut the length you need and then trim off the insulation (if present) to a length of about 1cm, using the wire strippers. Thin-nosed pliers can shape the wire as required for plugging in, but you may simply bend the wire by hand if you are just making experimental links.

If you are using uninsulated solid-core wire, ensure that it does not adversely contact other components.

Short lengths of solid-core wire may also be inserted in the board to assist in the

connection of power/meter leads and their clips. A better option is to use the double-sided 1mm terminal pins listed earlier.

## ELECTRICAL POWER

Two terms that will be used frequently in this series are *voltage* and *current*. Their units of measurement are *volts* and *amps*. Sub-units of measurement are also used, which will be defined in due course.

To explain the nature of electrical power would take us into atomic physics, which we have no intention of exploring. However, we can simply explain the concepts of the terms by using a time-honoured analogy:

Imagine a water tank with a hole in its base. We are sure you know that water will flow out through the hole at a rate depending on the fullness of the tank and the size of the hole.

The greater the pressure of the water, the faster that it will flow through the hole. The pressure depends on the height of the water above the hole. The volume of water that flows through the hole depends on its diameter. In electrical terms, the "height" is expressed in "volts", the volume of flow is expressed in "amps".

There is an allied third term, *watts*, which expresses the amount of *power* that flows in respect of given values for volts and amps (it is the result of the two values multiplied together).

It is important to be aware that electronic components will only accept voltage, current and power flow within specified limits. These limits vary between component types and must not be exceeded (although there is usually a fairly wide margin of excess which they will tolerate for short periods).

All this will become much clearer as we progress through the series. Refer now to the first Tutorial, and let's start exploring electronics!

# TEACH-IN 2000 – Tutorial 1

## COLOUR CODES AND RESISTORS

**R**IGHTLY or wrongly, we are going to assume that you don't yet know what component types look like. No doubt we're wrong – but we've got to start somewhere! (And if we are right, you should also page through that excellent little free gift on the front cover of this issue – the *Identifying Electronic Components* booklet.)

Once it's arrived through your letterbox, within that bag of components you've bought for this *Teach-In* series (as recommended in the Introduction) will be some that look like those in Photo 1.3.

The component on the left is a light emitting diode (l.e.d.), a resistor (having four coloured bands) is in the centre. The right-hand component is an electrolytic capacitor (to be discussed in Part 2).



Photo 1.3. Left to right: Light emitting diode, resistor, electrolytic capacitor.

## LED BY THE LIGHT

Find a red l.e.d., plus a resistor whose bands are coloured yellow, violet, brown and gold, in that order. Plug them into your breadboard as shown in Fig.1.3, then clip the two power leads to your battery as shown in the Photo 1.4.

You will now see one of two situations – the l.e.d. is glowing nicely ("turned on"), or it is not glowing at all! Disconnect the battery. Now unplug the l.e.d., turn its leads round the other way and plug it back in. Connect the battery again. Whichever case was true first, the opposite should be true now.

This experiment with the l.e.d. is an example of the use of a *semiconductor*, a class of electronic component that has



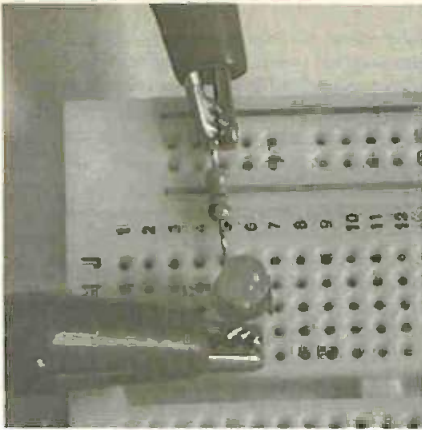

Photo 1.4. Power leads clipped to l.e.d. and resistor experiment.

thousands of members in its enormous range of families, and which includes not only such simple items as l.e.d.s, but also the highly sophisticated microprocessor that controls your computer.

What you have been shown is that semi-conductors will (normally) only work in a circuit if they are connected to its power supply the correct way round. There are other components, too, which are equally dependent for their correct operation on being connected the "right" way round. We shall say more on this as we progress through the *Teach-In* series.

With the l.e.d. positioned in its "glowing" direction, and with the battery disconnected, unplug the resistor, turn it round and plug it back in. Reconnecting the battery, the l.e.d. should still glow. A simple second lesson, but just as important – resistors are components that are quite content to be connected either way round into a circuit.

What we have also implied through the above examples is that power supplies should always be disconnected or switched off before physical changes are made to any circuit. Always do so, even if we don't actually say so each time a change is suggested.

### MARKED DIFFERENCE

Now find a resistor whose bands are brown, black, red and gold, and another

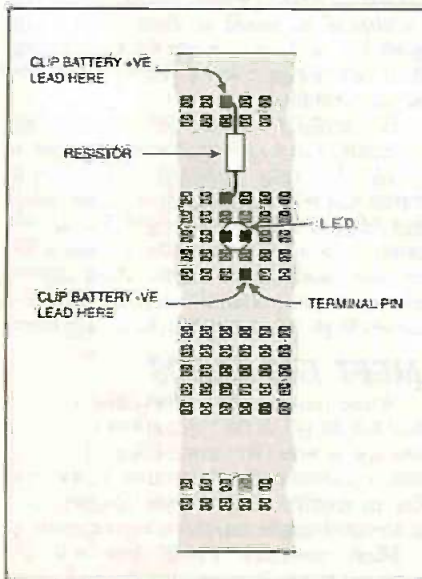

Fig. 1.3. Component positions and battery lead connections for the l.e.d. and resistor experiment.

whose bands are red, red, brown and gold.

In turn, plug these resistors into the board in place of the original one. What do you observe with each of them? The l.e.d. glows less brightly with the brown, black, red and gold resistor, but glows much more brightly with the red, red, brown and gold one. Now try a brown, black, yellow and gold resistor – no glow at all!

Why the difference in l.e.d. response to components that look the same physically? Well, that is the aim of this *Teach-In* – to tell you about not just resistors, but other important types of component as well, in such a way that you understand how they behave and how you can use them to perform meaningful tasks in circuits of your own invention.

The lesson you should learn from this last experiment is that components may look alike, but identifying marks (in this case coloured bands, but may be numbers and letters in other instances) are vitally important – they state a component's "value".

What that information conveys depends on the component type involved, but in the case of resistors (whose nature will be explained more fully later) it states the amount of "resistance" that they offer to electrical current when it flows through them.

Each of the three resistors you've just used have different amounts of resistance, and the colour code, once you know how to read it, tells you that value. The observed response of the l.e.d. depends on the voltage applied to it and the amount of resistance that the voltage has to flow through. We shall presently look at resistors in detail, but first let's examine colour codes.

### BASIC COLOUR CODES

Whilst resistors are a prime example of components that are likely to be colour coded, others such as capacitors, diodes, inductors, transformers, ribbon cables, connecting wires, plugs and sockets often use them as well, although perhaps not quite so widely.

Consequently, one of the most important skills that any would-be electronics constructor should acquire is the ability to correctly read colour codes.

First, then, let's help you to become familiar with the basic colour codes and the numbers that they represent. The way in which groups of colours are interpreted on the components themselves will be described when we discuss those items. The 10 basic colours are allocated as in Table 1.1. As we shall reveal later, however, they are not the only colours available, although the remainder are not used in the same way.

We have set up a simple computer program which will help you to learn these colour codes and their

Table 1.1. Basic colour codes used in electronics.

Colour	Coded Number
Black	0
Brown	1
Red	2
Orange	3
Yellow	4
Green	5
Blue	6
Violet	7
Grey	8
White	9

values, and to prove to yourself that you do actually remember them.

Run the *Teach-In* software program and select Menu Basic Colour Codes. In the middle of the screen you will see the 10 colour codes, not only numbered and named as in Table 1.1, but also with their colours alongside them. Do be aware, though, that the limits of the computer screen prevent the colours from appearing in exactly the same hues as you might see on actual components.

It has to be said, however, that there is no full standardisation on the exact hue that might be printed on components by their manufacturers – they seem to take very wide artistic licence on occasions. It's not uncommon, for instance, that it may be difficult sometimes to differentiate between one manufacturer's red, and another's orange.

However, what you see on the screen (your computer being satisfactorily set-up, of course – and not driving a black and white monitor!), should be sufficient to get you well acquainted with colour codes.

Press <S> to select Self-Test On/Off. A "questions" box appears to the right of the colours display (Photo 1.5), and the colour order in the main box changes and the values disappear. Your task is to use the cursor arrows to select the colour whose number is given in the question.

A random number generator variously selects questions on colours and values. Correct answers earn you points. So give yourself a test!

Pressing <A> provides the answer if you want it, and <S> re-displays the correct

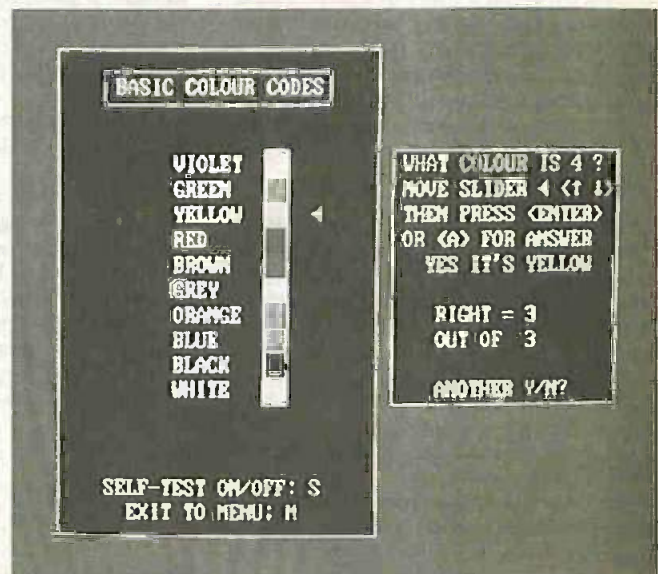

Photo 1.5. Section of the computer program display which invites you to test your knowledge of colour codes.



colour code sequence and its numbers. Pressing <M> returns you to the main menu.

## RESISTORS

With basic colour codes under your belt (or at least on visual display demand if necessary), let's see how they apply to one particular group of components, resistors.

But, we ask ourselves back at Editorial HQ, do you who are reading this actually know what a resistor is? Perhaps not, even though you've just been using some, so perhaps we should explain matters (and apologise to those of you who do know for taking up your time – but why not read it anyway, you might be reminded of something you've forgotten).

It's inevitable, of course, that in explaining resistors we have to use some terms which you might not be familiar with yet. Such terms will be covered as we progress through the *Teach-In* series, and we expect that eventually you will want to re-read the series from the beginning, at which time things will begin to slot more firmly into place if they haven't already.

## BLOW THAT WORM!

Let's give you an analogy about resistance (no, not using water this time). You can be the pushing power instead of the weight of a tank of water.

Take a deep breath and see how easily you can blow it all out again. Not very hard is it? What about if you try to blow it out through a tube, a bit of garden hose? Slightly easier once you've blown out the worms, but still quite hard. Now do it through a drinking straw – really hard, and you probably fail to breath out fully before you need to take another breath.

So what is it that makes the ease of blowing out so different between the three methods? Yes, it's the diameter of the hole you are blowing through – big cake hole (!), medium pipe hole (smaller with the worm at home!), small straw hole; and what are the holes doing to the flow of air as you breath out? They are *resisting* it!

In electronics, a similar situation can be said to apply to the way that electrical current flows out from a battery (say) – the amount by which it flows in a given period of time is relative to the "hole size" of the object through which it flows, i.e. to the resistance that the object offers to the electrical current. Although, of course, resistors don't actually have holes in them, unless someone's been malicious!

## THE OHMS HAVE IT

As you will discover in due course, everything offers different amounts of resistance to electrical current flow, from almost utterly-totally-nil to almost absolutely-never-to-be-penetrated total refusal.

Any material that *permits* an electrical current to flow through it is known as a *conductor*. But, all conductors, however good, try to resist the electricity flowing through them, in other words, they all have resistance. Even the copper wire which carries electrical current into the appliances in your home has resistance. It may be small when measured on a meter, but it's still there.

Conversely, some materials have a resistance to electrical current flow which is so

great that, to all intents and purposes, they can be regarded as non-conductors or insulators, such as rubber and many plastics, for example.

The amount of resistance which a conductor has is expressed as a value in units called *ohms* (in honour of Georg Ohm, a Bavarian pioneer in the investigation of electrical phenomena, born 16-3-1789, died 16-7-1854).

The symbol for ohms as a unit is Greek omega,  $\Omega$ . However, you may often see capital R used in place of  $\Omega$  since not all typing equipment can produce an  $\Omega$  symbol! (Not all computers have the symbol either – the *Teach-In* software uses the term *ohm* (or capital R) rather the symbol  $\Omega$  to keep it compatible with readers' different system types.)

It might be said that the whole function of electronics as a technology is to control the rate and amount by which electrical current flows from one place to another. Generally speaking, while the current is flowing, it is expected to *actively* do some work: drive the loud-speaker that shatters your hearing, create that enthralling games display on your computer screen, cook your microwave snack for the correct time (sometimes!), and so on.

There are, though, some components which are manufactured to control the electrical flow in a *passive* and far less dramatic fashion. Amongst them are the group which are actually named for their ability to resist the flow, *resistors*. It's astonishing what can be achieved by something that just *resists* when it is used in conjunction with something else that *inhibits* or encourages electrical flow.

The purpose of resistors, then, is to passively limit or set the flow of current through a particular path in an electrical circuit. It is reasonable to say that, however complex the circuit in which they are used may appear, this is their primary function.

There are many ways in which the attributes of that function can be exploited in conjunction with other components to achieve not only simple results, such as producing a voltage drop at a particular point in a circuit, but also more sophisticated results, such as helping to determine the rate at which some other change occurs.

You will encounter two symbols used in electronics to represent a resistor in circuit diagrams. They are shown in Fig.1.4. The

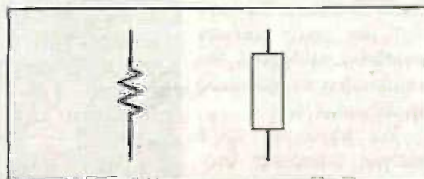

Fig.1.4. The symbols commonly used to represent a resistor.

zig-zag symbol is the one on which we at *EPE* have standardised, inheriting it from the original publishers of *EE* and *PE* before the merger, IPC Magazines, who first introduced many of the UK's leading electronics publications. The symbol's history dates well back to earlier years of the 20th Century, and could even be older, maybe Georg Ohm invented it.

In circuit diagrams and constructional charts, a resistor's numerical identity is usually prefixed by 'R', e.g. R15.

Since most resistors you are likely to encounter will have their values shown as coloured bands, we'll discuss those next.

## RESISTOR COLOUR CODE PROGRAM

We've set up a computer program that illustrates how the values for resistors are expressed in ohms and how those values are shown as colour codes. So, from the software's main menu, select Resistor Values and Colour Codes.

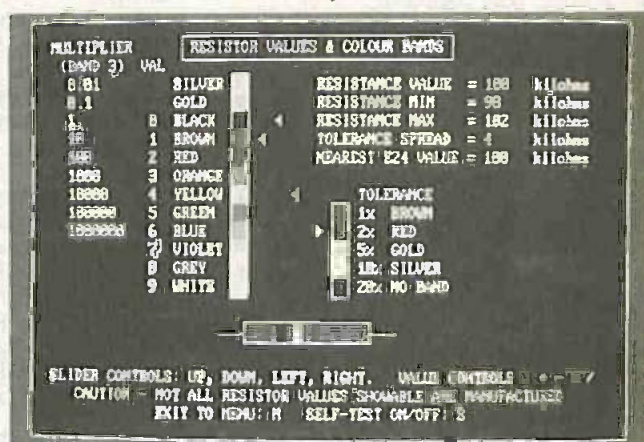

Photo 1.6. Resistor values and colour codes displayed on the interactive computer screen.

There is a great deal of useful information available to you from this facility. Primarily, you have the main colour codes that you examined (and learned, we hope) in menu selection 1 (see Photo 1.6). Above it are two additional colours which, had the screen been capable of it, would be seen as silver and gold, but we have to make the best of using their names plus colours of grey and yellow to represent them.

Horizontally near the bottom is the representation of a resistor having four colour bands. Looking vertically above these bands you will see four arrows, three pointing left and one pointing right. The arrows point to the same colours that you see in the resistor bands below them. These arrows are under your control using the keyboard cursor keys, up, down, left, right. Try them.

## MEET THE BANDS

While moving the arrows, you will see that the details at the top right of the screen change as well. You should begin to recognise a pattern in the Resistance Value number in relation to the arrow positions and associated colour numbers. Let's explain it.

Most resistors which you will be required to use in your early days of learning about electronics are likely to have four coloured bands. The bands are read from left to right, with the resistor facing in the



direction as shown on-screen – the colour group to your left. They are named in left to right order as Bands 1, 2, 3 and 4. (Band 4 may be further to the right on some resistors.) Also see Fig.1.5a.

Bands 1 and 2 provide the first two digits of a resistor's value, and Band 3 provides a multiplying value (shown in decimal on the left of the screen) which is applied to the basic value. The number of zeros for each multiplying factor is the same as the number of the colour code that represents it, e.g. blue = six zeros = a multiplying factor of 1000000 (1 million).

You will also notice that there are multipliers of 0.1 and 0.01, represented by gold and silver bands respectively (if only the screen could show it better!).

Resistance values below 1000 are shown in units of ohms, they are then shown in kilohms until 1000000, when they are expressed in megohms. There is also a third term which you may encounter, giga – 1000 million times, e.g. gigohms.

While you are using the arrows to get the hang of the colour banding system, also look at the Nearest E24 Value at the top right of the screen. You will see that it does not always follow the Resistance Value answer. This is not because the answer is wrong, but is because that particular value is not manufactured in the range known as the E24 Range (see Panel 1 – Resistance Ranges).

Apart from using the arrows to set the values, there is another way to set them using the arithmetic keys, + - \* /. Try them and watch how not only do the numeric values change, but the arrow positions and the coloured bands on the resistor as well.

## RESISTOR CODES SELF-TEST

Pressing <S> clears a fair bit information from the screen leaving you with a colour chart, some arrow positions, a coloured resistor and randomly selected questions to answer.

Pressing <A> or <ENTER> provides the answer. <S> returns the full screen information, and <M> returns the main menu.

## MORE ON RESISTOR CODES

Up to a resistance tolerance of 1% and a power rating of one watt (tolerance is discussed in moment – and power factors another time), resistors are labelled in the colour coded fashion you've just been examining. From 0.5% tolerance and two watts rating, the values are given in figures. There are exceptions to both these conventions.

Many of the colour-coded resistors which you will normally encounter are likely to have a tolerance of 5% or greater (we specified 5% for those you have bought), and will have four coloured bands as we've shown, although the fourth band may be further away from the other bands than is shown on your screen.

As a re-cap away from the computer, the colours used on the four-band resistors we've been discussing are summarised in Table 1.2. The codes have been established by international agreement.

Fig.1.5. Resistors having four coloured bands are those you will normally encounter, but 5-banded resistors also exist.

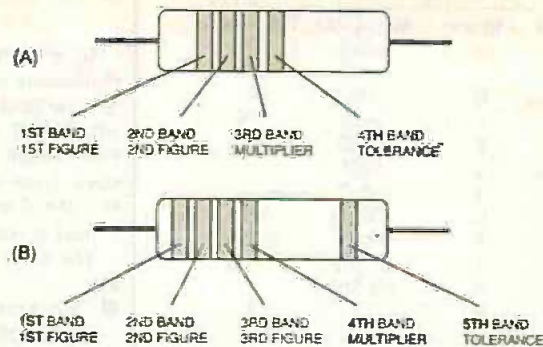

## PANEL 1 – RESISTANCE RANGES

If you count all the E24 answers given by the computer display for all the Resistance Values between, say, 10 and 99, you will find that there are 24 of them, which is what E24 means – 24 values to the multiplier decade.

There are other ranges manufactured as well: E6, E12, E48, E96, for example, each having the number of values per decade as indicated by the "E" value.

Standard resistor values within the ranges may at first sight seem to be strangely numbered. There is, though, a simple logic behind them, and it is to do with the tolerance ranges available.

In fact, there's not really very much to the concept of tolerance: it's just that when anything is manufactured in quantity, it is expensive to ensure that every single aspect of each and every individual is absolutely identical. Nor is it necessary in many applications that absolute identicalness should be achieved – some situations can accept wider variations than others, i.e. they are more tolerant. Where a wider tolerance can be accepted, so the manufacturer can produce the product more cheaply.

## PERCENTAGES

With resistors, for example, values can be categorised as being within so-many per cent of the nominal value, within ten per cent of it for example, which would be expressed as  $\pm 10\%$  (or, somewhat loosely, just as 10%). In other words, a resistor said to be 100 ohms  $\pm 10\%$  could have an actual value that is 10% above or 10% below 100 ohms – i.e. from 90 ohms to 110 ohms. A 100 ohms 1% resistor, though, could have an actual value of between 99 ohms and 101 ohms – but it will cost more than the 10% type. As a constructor, you will normally use 5% resistors.

The "E" series values are based on tolerances of  $\pm 0.5\%$ ,  $\pm 1\%$ ,  $\pm 2\%$ ,  $\pm 5\%$ ,  $\pm 10\%$  and  $\pm 20\%$ , and are respectively known as the E192, E96, E48, E24, E12 and E6 series, the number indicating the quantity of values in that series. Thus, if resistors have a value tolerance of 5%, for example, a series of 24 values can be assigned to a single decade multiple (e.g. values from 1 to 9, or 10 to 99, or 100 to 999 etc.) knowing that the possible extreme values of each resistor overlap the extreme values of adjacent resistors in the same series.

Work it out for yourself for the following 24 values which comprise the E24 (5%) series:

1.0, 1.1, 1.2, 1.3, 1.5, 1.6, 1.8, 2.0, 2.2, 2.4, 2.7, 3.0, 3.3, 3.6, 3.9, 4.3, 4.7, 5.1, 5.6, 6.2, 6.8, 7.5, 8.2, 9.1

You probably noticed a sequence like this when using the arrows and other controls on the screen.

As another example, the E6 (20%) series simply has six values, as follows:

1.0, 1.5, 2.2, 3.3, 4.7, 6.8

Any of the numbers in an E series can be applied to any decade multiple set. Thus, for instance, multiplying 2.2 by each decade multiple (1, 10, 100, 1000 etc.) produces values of:

2.2 ( $2\Omega$ ), 22, 220, 2200 ( $2k\Omega$ ), 22000 ( $22k\Omega$ ), 220000 ( $220k\Omega$ ), 2200000 ( $2.2M\Omega$ )

## WITHOUT A POINT

Note an interesting point about the alternative way of expressing the decimal point for some of these numbers, as shown in brackets: the use of  $\Omega$ , k and M. This is another answer to a typing problem! The decimal point in a number may not always be printed clearly, and the alternative display method is intended to help avoid misinterpretation of component values in circuit diagrams and parts lists (and on the components themselves when colour coding is not used).

These value series apply not only to resistors, but to capacitors and inductors as well. For the latter components,  $\mu$  (micro), n (nano), p (pico) may be used in place of the decimal point, e.g.  $2\mu$ ,  $2n$ ,  $2p$ .

## DISPLAY RANGE

Now you will understand why the E24 value on your computer display does not necessarily tie in with the Resistance Value. We could have programmed the software for other ranges too but, frankly, for most of what you are likely to design or construct, the E24 series is going to be the principal one you use. As far as this Teach-In is concerned, we specified resistors having only three values to the decade, 1, 2.2, 4.7. This was to keep down the cost, but other values will find their uses in other applications.

You should now also understand the other three (middle) lines of the top right group in the computer display for resistor values – Resistance Min-Max and Spread. The use of arrow 4 should now be apparent, it lets the program select and calculate the tolerance factors without you troubling your pocket calculator.



**Table 1.2. Colour codes for resistors**

Colour	Figure	Multiplier	Tolerance
Silver	—	0.01Ω	10%
Gold	—	0.1Ω	5%
Black	0	1Ω	—
Brown	1	10Ω	1%
Red	2	100Ω	2%
Orange	3	1kΩ	—
Yellow	4	10kΩ	—
Green	5	100kΩ	0.5%
Blue	6	1MΩ	0.25%
Violet	7	10MΩ	0.1%
Grey	8	100MΩ	—
White	9	—	—

Life can get a bit more complicated though – colour coded resistors of 2% or less may have more than four bands, such as the example shown in Fig.1.5b. So let's briefly compare the way in which four and five banded resistors are "decoded".

Noting the way in which the resistors are shown in Fig.1.5a, and reading from left to right, the four band example is interpreted as:

- Band 1: brown = 1
- Band 2: black = 0
- Band 3: red = 2 ( $10^2 = 100$ )
- Band 4: gold = 5

indicating a resistor whose value is  $10 \times 10^2 = 1000 = 1k\Omega$ , with a tolerance factor of 5%.

The five band example is interpreted as:

- Band 1: red = 2
- Band 2: yellow = 4
- Band 3: black = 0
- Band 4: black = 0 ( $10^0 = 1$ )
- Band 5: red = 2

indicating a resistor whose value is  $240 \times 10^0 = 240\Omega$ , with a tolerance factor of 2%.

Examples of the way in which resistors have their value printed on them in figures instead of colours are given in Table 1.3, which shows the internationally recognised coding.

Observe in Table 1.3a how the decimal point is expressed, that the ohm symbol is shown as an R, and that 1000 is shown as a capital K. Note that although capital K is commonly used in circuit diagrams and parts lists to mean 1000 ohms, lower case k is generally to be preferred since capital K has widely become used in computing to mean  $1024 (2^{10})$ , which has significance as a 'round' binary number (10000000000). Binary numbers will be discussed (and actively illustrated on the computer) in a future part of *Teach-In*.

**Table 1.3a. Example labelling of resistors in figures.**

Figure	Ω	Code
0-10	Ω	R10
0-33	Ω	R33
1-0	Ω	1R0
1-33	Ω	1R33
10-1	Ω	10R1
100	Ω	100R
1	kΩ	1K0
10	kΩ	10K
100	kΩ	100K
1-0	MΩ	1M0
10	MΩ	10M
100	MΩ	100M
1	GΩ	1G0

## PANEL 2 – RESISTOR FACTS

In manufacturers' data sheets, several parameters will be quoted about the nature of a particular type of resistor. One factor which will be specified is the material from which it is made, i.e. whether it is made from carbon, or a ceramic material, or a metal oxide or even made from wire wound around its body.

The principal parameters for a resistor are:

- Resistance value, which may be expressed in ohms (Ω), thousands of ohms (kilohms or just kΩ, or sometimes KΩ) or millions of ohms (megohms or MΩ)
- Power rating in watts (W)
- Resistance tolerance, expressed as a percentage of its set value, e.g. ±5%
- Temperature coefficient, expressed as the amount by which the set value will change with temperature, variously expressed as parts per million (ppm) or percentage change per degree Celsius (%/°C).

The significance of a resistor's power rating and temperature coefficient will be discussed in another part of *Teach-In*.

Some common types of resistor are:

- Carbon film/ceramic: normal requirements
  - Carbon film/ceramic: increased demands
  - Carbon film/ceramic: precision resistors
  - Carbon film/ceramic: low drift/high reliability
  - Metal oxide film: heat resistant to 175°C
  - Wire-wound: different constructions for high loads and specialised applications
- Carbon film resistors are those you are most likely to encounter in constructional projects, although metal oxide are not uncommon.

Resistors are available as individual components and also as resistor modules in which several resistors are enclosed in a single package, with the connecting pins arranged either as single-in-line (s.i.l.) or dual-in-line (d.i.l.) configurations (the latter look similar to integrated circuits – discussed in other parts of this series). The internal arrangement of the resistors within the module may be several individual resistors, or a network configuration, as shown here.

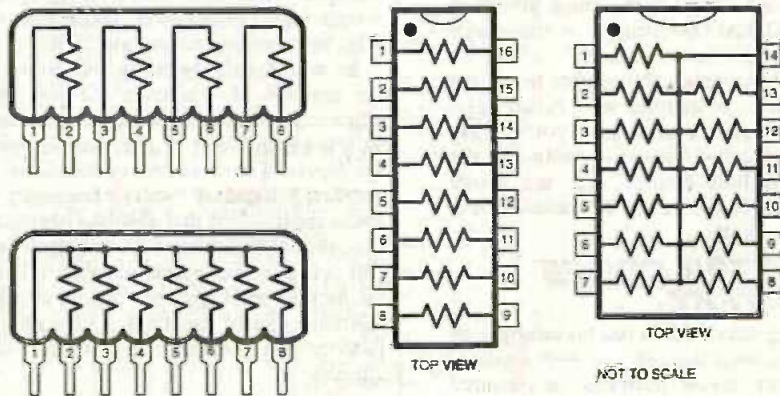

**Table 1.3b. A further letter is then appended to indicate the tolerance.**

Letter	Tolerance
F	±1%
G	±2%
J	±5%
K	±10%
M	±20%

### RESISTOR QUALITIES

You have discovered that resistors allow current to flow in either direction and offer the same amount of resistance to it in which ever direction it flows. In other words, its resistance value is supposedly fixed during manufacture – within the tolerance factor discussed in Panel 1.

However, this "fixedness" is not an absolute value true at all times and in all situations. It is a value that exists only under a given set of circumstances. Internal and external factors can affect the actual value of a resistor, such as the amount of heat to which it is subjected, for example.

The way in which a resistor varies its "nominal" value depends on how it is manufactured, some information on which is given in Panel 2.

### OTHER RESISTIVE COMPONENTS

We commented earlier that everything in nature has varying degrees of resistance to an electrical current, from practically nil to practically infinite. The resistors we have been discussing are just one class of component whose basic resistance is pretty well fixed. Not surprisingly, this class is more strictly referred as "fixed resistors".

There several other classes of resistive component, however, whose nature will be discussed in future parts of *Teach-In*. They include components whose resistance changes in response light level, temperature, voltage, humidity and pressure, and are known as *sensor resistors*.

Another group provides variable resistance according to the position of a movable contact. These components are usually known as *potentiometers*.

For this month, though, we've come to end of Tutorial 1. But we hope you will now turn to the Experimental article.

Next month we introduce you to capacitors, and what happens when they are connected to resistors – it's all to do with timing.



# TEACH-IN 2000 - Experimental 1

## MEASURING AND CALCULATING RESISTANCE

In the Introduction to this *Teach-In*, we said that you should acquire a digital multimeter. Here's your first opportunity to put it to use - measuring resistance.

Plug the black lead into the socket marked COM, and the red lead into the V-OHMS socket, and switch on. Switch to the highest OHMS range and clip the leads to either side of one of your resistors selected at random.

Now switch the OHMS range until a sensible-looking reading is shown on the meter's display. How does this value compare to that indicated by the colour code on the resistor?

Express the difference between the actual reading and the coded value as a percentage, and satisfy yourself that the value is within the tolerance indicated by the tolerance band on the resistor.

Refer back to the Colour Codes program if you've forgotten how the codes are interpreted.

Also satisfy yourself that you get the same reading whichever way round you connect the probes.

What you may find, however (and interestingly), is that the decimal places of the value may change if the temperature of the resistor changes between the readings. Try warming the resistor by holding its body in your fingers between one reading and another.

Check out a few more resistors for their coded and actual values. Indeed, if you've bought the mixed selection bag of resistors suggested in the Introduction, take this opportunity to sort the them. Small press-to-close clear polythene bags are ideal to keep them in once categorised, with self-adhesive labels stating the enclosed value (the coded value, not the meter-read value).

You will thank yourself later for taking this trouble now. The sorting will also help to reinforce your immediate recognition of a resistor's value from its colour code. It soon becomes instinctive for most common values (and what are common values? you may ask - that too you will soon get to know).

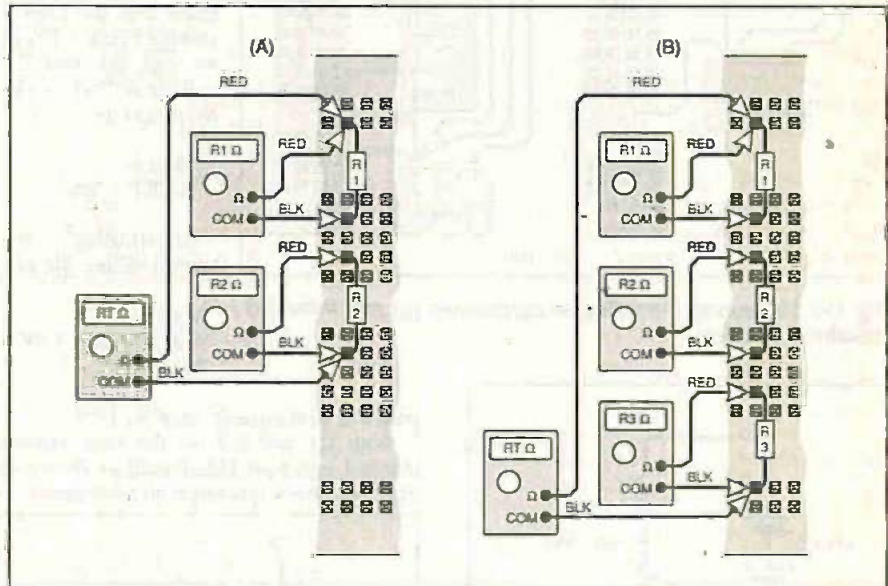

Fig. 1.7. Measuring the resistances of two (a) and three (b) serially-connected resistors.

### RESISTORS IN SERIES

Two terms you will frequently encounter are *serial* and *parallel*. They describe how two or more components are joined together. Serial connection means a chain of components joined as shown in Fig. 1.6a and Fig. 1.6b. Parallel connection refers to the configuration in Fig. 1.6c and Fig. 1.6d.

It is frequently necessary to connect resistors together for a variety of reasons, and to be able to calculate a number of values that result from that connection. Let's take two resistors in series and see what we can establish from them. Select any two resistors of roughly adjacent values, e.g. 47k $\Omega$  and 100k $\Omega$  (call them R1 and R2), and plug them into your breadboard as shown in Fig. 1.7a.

Photo 1.7. Three resistors in series on the breadboard.

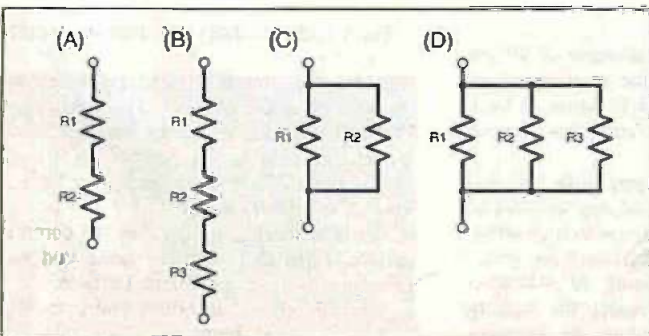
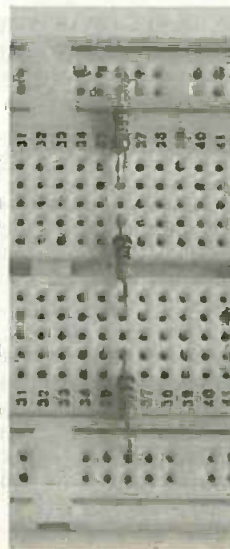

Fig. 1.6. Examples of resistors in series (a and b) and in parallel (c and d).

First measure the actual resistance of each resistor in turn, making a note of it. Then connect your meter probes to either end of the chain and note the reading. Add the two individual readings together and compare to the reading across the whole chain. How do the two results compare?

Yes, they are equal (within the accuracy with which you actually took the readings).

Add another resistor (call it R3) to the chain as shown in Fig. 1.7b, another 100k $\Omega$ , for example. Measure the resistance across R3 and note it. Then measure the resistance across the whole chain. Now add the individual values of all three resistors together and compare with the total chain value. Yes, again the two are identical.

From this we can say that the total resistance across any quantity of resistors in series is equal to the sum of their individual values. In other words we can say that:

$$\text{Total resistance} = R1 + R2 + R3 \dots \text{etc.}$$

### POTENTIAL DIVIDER

Let's now put battery power across some resistors in series and see what voltage we can find at their junctions. This configuration is known as a *potential divider*, because the potential (battery voltage in this case) is being divided by the resistors to produce the voltage at their junction.

For starters, we'll examine two 10 kil-ohm resistors in series. Connect them and your 6V battery as shown in Fig. 1.8a. The equivalent circuit diagram is shown in Fig. 1.9. Insert 1mm pins (or short lengths of solid-core wire) into the positions shown in Fig. 1.8 for the power connections, and then clip the power leads to these pins.



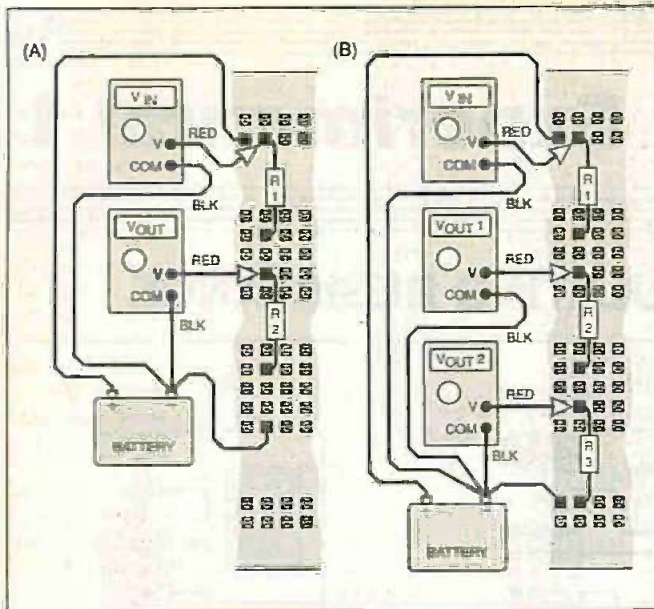

Fig. 1.8. Measuring the voltages across two (a) and three (b) resistors in series.

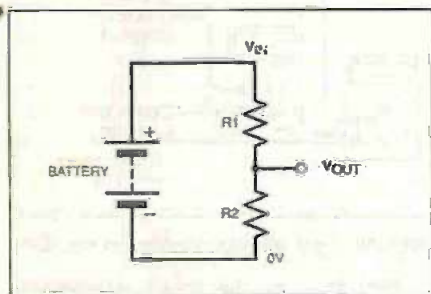

Fig. 1.9. Equivalent circuit for two resistors in series across a power supply.

Switch your meter to the first range above 6V d.c. With the black lead on the battery's "-" (negative) terminal (call this point 0V - "nought-V") and the red one on its "+" (positive) terminal (call this point Vin - "V-in"), measure the actual voltage being supplied by the battery. For this discussion we will assume that it is exactly 6V.

With the black lead still on "-", touch the red lead to the junction of the two resistors (call this junction Vout - "V-out"). What voltage do you read at Vout? It should be half the battery voltage, 3V. Does this surprise you? It shouldn't because the reason is perfectly logical.

The two resistors have the same value and so the voltage drops equally across both of them. Vout is therefore half of Vin. This fact is true whenever two resistors of the same value are connected in series across a power supply. Substitute any other two resistors of the same value (say two 47 kilohm resistors) for the two 10 kilohm ones and check this out. Try it for other pairs as well.

## RATIOS

What happens, though, when two resistors in a chain do not have the same value? Well, it's just a matter of ratios:

Referring to Fig. 1.9, you take the value of the total resistance across both resistors (R1+R2), divide this value into that of the resistor at the bottom of the chain (R2), and then multiply the answer by the total voltage across both resistors (Vin). In other

words, and referring to Fig. 1.9, the calculation required can be summarised as:

$$V_{out} = \frac{R_2}{R_1+R_2} \times V_{in}$$

In Fig. 1.9, let's say R1 is 100kΩ and R2 is 47kΩ. The total resistance of R1+R2 is 147kΩ, call it RT. We know that the battery voltage (Vin) is 6V, so we can say that the voltage at Vout can be expressed as:

$$V_{out} = \frac{R_2}{R_T} \times V_{in}$$

Substituting the known values, we get:

$$V_{out} = \frac{47k\Omega}{147k\Omega} \times 6V = 1.918367V$$

which is near enough equal to 1.9V.

With R1 and R2 (at the new values) inserted into your breadboard as shown in Fig. 1.8a, check this out with your meter.

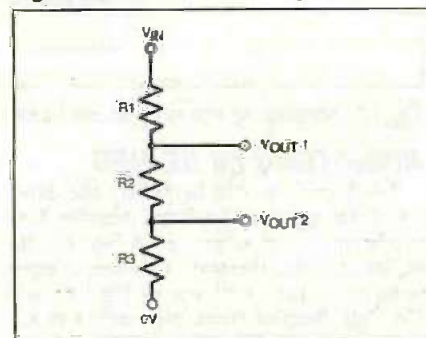

Fig. 1.10. Equivalent circuit for three resistors in series across a power supply.

Supposing, though, you had three resistors in series, as in Fig. 1.10, how do you calculate the voltages at junctions Vout1 and Vout2. Well, again it's very simple: RT becomes R1+R2+R3 and you write the formulae to read:

$$V_{out1} = \frac{(R_2+R_3)}{R_T} \times V_{in}$$

$$V_{out2} = \frac{R_3}{R_T} \times V_{in}$$

or just:

$$V_{out} = \frac{R_x}{R_T} \times V_{in}$$

where Rx is the total resistance of all the resistors in series below the junction whose voltage (Vout) you need to know. Check this out with any three resistors in your breadboard as in Fig. 1.8.

We expect you will appreciate that this principle can be applied to any number of resistors in a serial chain - which observation suggests another experiment for you:

Chain as many resistors of whatever value you like and connect the battery across them. Now calculate the voltages you expect to find at each junction, and then use your meter to check the actual

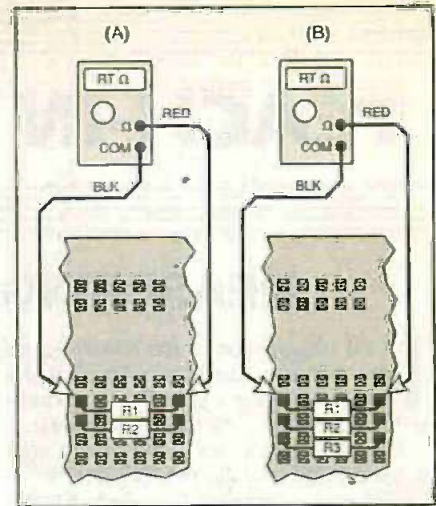

Fig. 1.11 Measuring the resistance of two (a) and three (b) resistors in parallel.

voltage against your calculation. (There is, though, a cautionary note presently - Meter Resistance - about the meter itself actually affecting the accuracy of the readings. If your voltage readings are not quite what you calculate, it may be the meter to blame, not your brains!)

## RESISTORS IN PARALLEL

Look back at Fig. 1.6 where examples of resistors in parallel are shown (Fig. 1.6c and Fig. 1.6d). That's what we shall discuss now. Connect two 10kΩ resistors (R1, R2) into your breadboard as shown in Fig. 1.11. What do you think is the total resistance that your meter will show when connected across them?

Hopefully, you'll respond in a flash: "half of 10kΩ"! Yes, of course it is, it's 5kΩ - prove it on your meter's ohms scale. Any two equal value resistances in parallel will have a total resistance of half the value of one of them.

What, though, if two parallel resistors have different values? Sad to say, it now becomes a bit more complex, but not a lot! There is a simple formula that expresses the way to do it:

$$R_T = 1/(R_{x1}+R_{x2})$$

where  $R_{x1} = 1/R_1$  and  $R_{x2} = 1/R_2$ .

Such calculations, of course, really need your calculator to work out the one-divide-by bits. But if you take it in small steps it's quite straight forward, even if a bit tedious.

First, let's prove the formula using two equal value resistors, the two 10kΩ just mentioned (remember that 10kΩ actually means 10000Ω):

$$\text{For } R_1, R_{x1} = 1/R_1 = 1/10000 = 0.0001$$

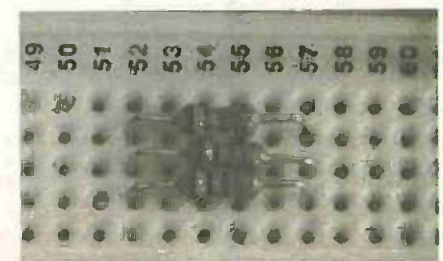

Photo 1.8. Breadboard with three resistors in parallel.



We know that  $R_2 = R_1$ , therefore  $R_{x2} = 0.0001$ .

Add  $R_{x1} + R_{x2}$  ( $= 0.0002$ ) to produce an intermediate answer (call it  $R_y$ ).

Now  $R_T = 1/R_y = 1/0.0002 = 5000 = 5k\Omega$ . Point proved!

Now try it for  $R_1 = 100k\Omega$  and  $R_2 = 47k\Omega$ . Do you get answer of  $31.97279k\Omega$  (or very close to it)? Good, you've got it!

Right then, next stage – more resistors in parallel. Easy, you just extend the formula:

$$R_T = 1/((1/R_1) + (1/R_2) + (1/R_3) + (\text{etc}))$$

Let's try you with three resistors in parallel:  $100k\Omega$ ,  $47k\Omega$  and  $10k\Omega$ . If you get an answer of  $7.617504k\Omega$  (or very close to it) then you really have understood. Try this out with the resistors in your breadboard as shown in Fig.1.11 and Photo 1.8.

You will have noticed that twice we've said "or very close to it". Different calculators may well give slightly different numbers for the final decimal places – this is quite normal and, generally speaking, of little consequence. In many instances, all you may really need to know is the answer rounded to two decimal places (even fewer on occasions!).

The answers we've given were calculated by our *Teach-In* software. Run it and select menu option Resistors in Series and Parallel. This program illustrates examples of resistors in series and parallel, plus formulae, and the option to change the values allocated to the resistors, see Photo 1.9.

At the top right you will see  $R_1$  highlighted. Its value can be changed by use of the arithmetic keys (+ - \* /) on your keyboard – try them. Then use the up/down arrow keys to change the highlight to one of the other three options,  $R_2$ ,  $R_3$  and  $V$ .

When highlighted, any option's value can be changed. Resistor values are those from the E24 series from 1 ohm to 1 gigohm (1000 megohms). The <+> and <-> keys step up and down in single E24 values, <\*> and </> keys step up and down in decade multiples.

The volts range is from 1V to 10V, always in steps of 1V which ever arithmetic key is pressed.

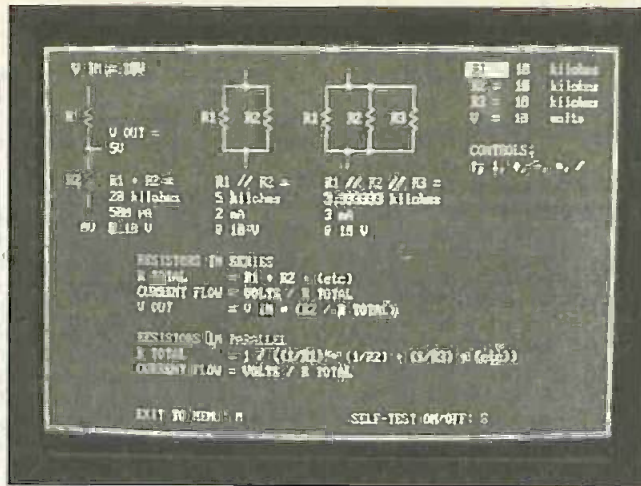

Photo 1.9. Resistors in series and parallel, with calculations, displayed on the interactive computer screen.

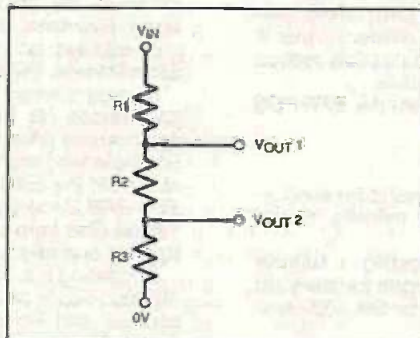

Fig. 1.12. Why a meter (represented by resistance  $R_M$ ) affects the voltage reading at resistor junctions.

You will notice that whenever any value is changed, the formulae are recalculated for that new value. Note that answers may sometimes be expressed with an ending such as E-02. This simply means that the preceding value has to be multiplied by  $10^{-2}$ . For example  $4.678013E-02V = 4.678013 \times 10^{-2} = 0.04678013V$ .

You will notice that current flow values are also shown. They will be discussed on another occasion.

Ah, and now you've spotted that enticing Soft-Test option! Press <S> to enter it.

There's little to say about what you now see on the screen – except that you need to follow the instructions that have appeared. On a random basis, the computer selects

the questions it wants you to answer. They are all to do with what you have been told about resistors in serial and parallel.

You select the value for the resistors in question, calculate your answer and then tell the computer to show the answer it has calculated. Your aim, of course, is to achieve the same answer. In practice, your answer may be slightly different from the computer's for the final decimal places, for the reason discussed earlier.

It is for this reason that you are not asked to key-in your answer for it to be checked by the computer, with points being awarded accordingly.

When you've tested yourself as much as you want, press <S> to return to the previous full-data screen, or <M> to return to the main menu.

## METER RESISTANCE

Just one final point: when measuring the voltage at serial resistor junctions, the resistance of the meter itself can affect the reading in some situations (see Fig.1.12). The meter's resistance ( $R_M$ ) is seen by the serial circuit as resistance in parallel with that below the junction ( $R_2$ ), and the junction voltage falls accordingly. This effect will be most obvious when high values of resistance form the chain. Note that ordinary analogue meters have a much lower internal resistance than the digital type which (we hope) you are using.

Why not check out your meter now? Connect two  $10M\Omega$  resistors in series across your 6V supply. If your meter were perfect and had absolutely infinite resistance, you would normally expect to see exactly 3V at the junction of two (exactly)  $10M\Omega$  resistors in series across (exactly) 6V. What voltage reading do you see on your meter? Can you work out its resistance from this reading? We shall refer to this matter again in *Teach-In* Part 2.

We'll have more *Teach-In* intrigues next month – join us!

## ACKNOWLEDGEMENT

The author expresses his gratitude to Magenta Electronics for generously providing him with breadboards for this series.

# EPE BINDERS

KEEP YOUR TEACH-INS SAFE – RING US NOW!

This ring binder uses a special system to allow the issues to be easily removed and re-inserted without any damage. A nylon strip slips over each issue and this passes over the four rings in the binder, thus holding the magazine in place.

The binders are finished in hard-wearing royal blue p.v.c. with the magazine logo in gold on the spine. They will keep your issues neat and tidy but allow you to remove them for use easily.

The price is £5.95 plus £3.50 post and packing. If you order more than one binder add £1 postage for each binder after the initial £3.50 postage charge (overseas readers the postage is £6.00 each to everywhere except Australia and Papua New Guinea which costs £10.50 each).

Send your payment in £'s sterling cheque or PO (Overseas readers send £ sterling bank draft, or cheque drawn on a UK bank or pay by credit card), to Everyday Practical Electronics, Allen House, East Borough, Wimborne, Dorset BH21 1PF. Tel: 01202 881749. Fax: 01202 841692. E-mail: editoriat@epemag.wimborne.co.uk.

Web site: <http://www.epemag.wimborne.co.uk>

(We cannot reply to queries or confirm orders by Fax due to the cost.)



We also accept credit card payments. Mastercard (Access) or Visa (minimum credit card order £5). Send your card number and card expiry date plus cardholder's address (if different to the delivery address).









# QUASAR ELECTRONICS

Unit 14 Sunningdale, BISHOP'S STORTFORD, Herts. CM23 2PA  
 Tel: 01279 306504 FAX: 0870 7064222  
 WEB: <http://www.QuasarElectronics.com>  
 email: [epesales@QuasarElectronics.com](mailto:epesales@QuasarElectronics.com)

Product data  
**FAX back**  
 01279 306504

ADD £2.00 P&P to all orders (Europe £3.50, Rest of World £6.00). We accept all major credit cards. Make cheques/PO's payable to Quasar Electronics. Prices include 17.5% VAT. MAIL ORDER ONLY. FREE 1999 CATALOGUE with order of serv 2 & 1st class stamps. Please allow 4 weeks for delivery. 150 titles & publications.

## SURVEILLANCE

High performance surveillance bugs. Room blemishes supplied with sensitive electret microphone & battery back-up. All components are tested on an ordinary VHF/FM radio channel. 50-110MHz. Available in KIT Form (KIT) or Assembled & Tested (AS).

### ROOM SURVEILLANCE

- **MTX - MINIATURE TV TRANSMITTER**  
 Easy to build & guaranteed to transmit 300m @ 1V long battery life. 3-5V operation. Only 450 items. ● 307KT £1.95 AS307 £1.95
- **MTV - MINIATURE TV TRANSMITTER**  
 Our best selling bug. Super sensitive, high power - 500m range @ 9V (over 10m with 18V supply and better aerial). 450 items. 3018KT £3.95 AS3018 £3.95
- **HTVX - HIGH POWER TRANSMITTER**  
 High performance 2 way transmitter (over 1000m range) stability & higher quality reception. 100% range 5-12V DC operation. Size 70x15mm. 3020KT £3.95 AS3020 £3.95
- **MMTX - MICRO-MINIATURE TV TRANSMITTER**  
 The ultimate bug for its size, performance and price. Just 15x25mm. 500m range @ 9V. Good stability. 5-12V operation. 3015KT £3.95 AS3015 £3.95
- **VTX - VOICE ACTIVATED TRANSMITTER**  
 Operates only when speaking. Low standby current. Variable trigger sensitivity. 500m range. Floating circuit. 2-pole RC filter. 5V output. On/off switch. 5V operation. Only 50 items. 3028KT £7.95 AS3028 £7.95
- **HARDWIRED BORN TWO STATION INTERCOM**  
 Each station has its own tone, speaker and mic. Can be set up as either a hard-wired bug or two station intercom. 10m x 2cm cable supplied. 5V operation. 3071KT £11.95 (UK form only).
- **TRV2 - TAPED RECORDER VOX SWITCH**  
 Used to automatically operate a tape recorder (not supplied) via its REMOTE socket when sounds are detected. All operations recorded. Adjustable sensitivity & trigger delay. 115 items. 3013KT £8.95 AS3013 £8.95

### TELEPHONE SURVEILLANCE

- **MTTX - MINIATURE TELEPHONE TRANSMITTER**  
 Assembles anywhere to phone line. Elements only when phone is used. Tune-to-your radio and hear both parties. 300m range. Uses 10V as aerial & power source. 20x15mm. 3019KT £4.95 AS3019 £4.95
- **TR - TELEPHONE RECORDING INTERFACE**  
 Automatically record all conversations. Connects between phone line & tape recorder (not supplied). Operates on either 15-17V battery system. Powered from line. 50x33mm. 3003KT £4.95 AS3003 £4.95
- **TPM - TELEPHONE PICK-UP AMPLIFIER/WIRELESS PHONE BUG**  
 Place pick-up coil on the phone line or near phone earpiece and hear both sides of the conversation. 3053KT £3.25 AS3053 £3.25
- **1 WATT FM TRANSMITTER** Easy to construct. Delivers a clear, clear signal. Two-stage circuit. Kit includes microphone and resistor to simple open diode aerial. 8x20x10mm. 3045KT £3.95 AS3045 £3.95
- **4 WATT FM TRANSMITTER** Comprises three RF stages and an audio preamplifier stage. Piezoelectric microphone supplied or you can use a separate preamplifier circuit. Aerial can be an open diode or Ground Plane. 100m range. Made from readily available parts. 3002 £3.50
- **TELEPHONE BUG PLANS** Build your own micro-bee telephone bug. Suitable for any phone. Transmits over 250 metres - more with good receiver. Made from easy to obtain, cheap components. 3006 £2.50
- **LOOKS - How they work and how to pick them.** This fact sheet report will teach you more about looks and the art of look picking than many books we have been all. 4 pages. Price: Packed with information and illustrations. 3008 £3.50
- **RADIO & TV JOKER PLANS**  
 We show you how to build three different circuits for disrupting TV picture and sound plus FM radio. May use your neighbours as the soundtrack! OSCROCKET! REQUIRED! 3017 £3.50
- **INFRARED TRANSMITTER PLANS** Complete plans for building the famous Infrared Transmitter. Once installed on the target phone, device acts like a room bug. Just call the target phone & activate the wall to hear all room sounds. Great for homebased security. 3018 £3.50
- **THE ETHER BOX CALL INTERCEPTOR PLANS** Phone telephone calls out of this kit! No need to wire-in a phone bug. Simply place this device near the phone lines to hear the conversations using piece! 3025 £3.00
- **CASH CREATOR BUSINESS REPORTS** Need ideas for making some extra? What you could be just what you need? You get 45 reports (approx. 300 pages) on floppy disk that give you information on setting up different businesses. You also get valuable reproduction and duplication rights so that you can sell the manuals as you like. 3030 £7.95

## X FACTOR PUBLICATIONS

### THE EXPERTS IN RARE & UNUSUAL INFORMATION!

Full details of all X-FACTOR PUBLICATIONS can be found in our catalogue. R.B. Minimum order charge for reports and plans is £5.00 P.L.S. normal P&P.

- **SUPER-EAR LISTENING DEVICE** Complete plans to build your own piezoelectric dish microphone. Listen to distant voices and sounds through open windows and even distant walls from inside your home. 3002 £3.50
- **TELEPHONE BUG PLANS** Build your own micro-bee telephone bug. Suitable for any phone. Transmits over 250 metres - more with good receiver. Made from easy to obtain, cheap components. 3006 £2.50
- **LOOKS - How they work and how to pick them.** This fact sheet report will teach you more about looks and the art of look picking than many books we have been all. 4 pages. Price: Packed with information and illustrations. 3008 £3.50
- **RADIO & TV JOKER PLANS**  
 We show you how to build three different circuits for disrupting TV picture and sound plus FM radio. May use your neighbours as the soundtrack! OSCROCKET! REQUIRED! 3017 £3.50
- **INFRARED TRANSMITTER PLANS** Complete plans for building the famous Infrared Transmitter. Once installed on the target phone, device acts like a room bug. Just call the target phone & activate the wall to hear all room sounds. Great for homebased security. 3018 £3.50
- **THE ETHER BOX CALL INTERCEPTOR PLANS** Phone telephone calls out of this kit! No need to wire-in a phone bug. Simply place this device near the phone lines to hear the conversations using piece! 3025 £3.00
- **CASH CREATOR BUSINESS REPORTS** Need ideas for making some extra? What you could be just what you need? You get 45 reports (approx. 300 pages) on floppy disk that give you information on setting up different businesses. You also get valuable reproduction and duplication rights so that you can sell the manuals as you like. 3030 £7.95

## PROJECT KITS

OUR RANGE OF PROJECT KITS COME COMPLETE WITH ALL COMPONENTS, HIGH QUALITY PCBs, DETAILED ASSEMBLY/OPERATING INSTRUCTIONS

- **2 x 25W CAR BOOSTER AMPLIFIER** Connects to the output of an existing car stereo cassette player, CD player or radio. Heatsinks provided. PCB 76x75mm. 1046-KT £24.95
- **1W-1W STEREO AMPLIFIER MODULE** Uses Sanyo KA2209 IC (equivalent to the TDA2822) designed for portable cassette players & radios. 1.5-9VDC. PCB 25x150mm. 3057-KT £3.95
- **10W-10W STEREO AMPLIFIER MODULE** Uses TDA2030 class audio power amp IC designed for high quality stereo applications. 8-28VDC. PCB 45x55mm. 3068-KT £9.95
- **18W BTL AUDIO AMPLIFIER MODULE** Low voltage, high power mono 18W BTL amp using HA13118 IC. Delivers 14W into 4 Ohms (1% THD) with 10-24V supply. Thermal protection. 18VDC. Heatsink provided. PCB 57x55mm. 3105-KT £8.50
- **3-CHANNEL WIRELESS LIGHT MODULATOR** No electrical connection with amplifier. Light modulation achieved via a sensitive electret microphone. Separate sensitivity control per channel. Power handling: 400W/channel. PCB 54x112mm. Mains powered. Box provided. 6014-KT £24.45
- **12 RUNNING LIGHT EFFECT** Exciting 12 LED light effect ideal for parties, discos, shop windows & eye-catching signs. PCB design allows replacement of LEDs with 220V tubes by inserting 3 TRACs. Adjustable rotation speed & direction. PCB 54x112mm. 1026-KT £10.95; BOX £19.95 (Mains operation) 2026-KT £8.50
- **DISCO STROBE LIGHT** Probably the most exciting of all light effects. Very bright strobe tube. Adjustable strobe frequency. 1-20Hz. Mains powered. PCB: 60x65mm. Box provided 6037-KT £29.90
- **SOUND EFFECTS GENERATOR** Easy to build. Create an almost infinite variety of interesting/unusual sound effects from birds chirping to sirens. 5VDC. PCB 54x112mm. 1045-KT £9.95
- **ROBOT VOICE EFFECT** Make your voice sound sinister to a robot or Dorek. Great fun for discos, school plays, theatre productions, radio stations & playing jokes on your friends when answering the phone. PCB 42x71mm. 1031-KT £7.95
- **TRIM LIGHT MODULATOR** Controls intensity of one or more lights in response to an audio input. Safe, modern audio-coupled design. Mains voltage experience required. 3012-KT £6.95
- **MUSIC BOX** Activated by light. Plays 8 Christmas songs and 5 other tunes. 3104-KT £8.50
- **20 SECOND VOICE RECORDER** Uses non-volatile memory - no battery backup needed. Record/replay messages over & over. Playback as required to great customers etc. Volume control & built-in mic. 5VDC. PCB 50x73mm. 3103-KT £11.95
- **TRAIN SOUNDS** 4 selectable sounds: whistle blowing, level crossing bell, chimey-clack & 4 in sequence. SG011M £4.95
- **ANIMAL SOUNDS** Cat, dog, chicken & cow. Ideal for farm toyland toys & schools. SG10M £4.50
- **1 1/2 DIGIT LED PANEL METER** Use for basic voltage/current displays or calibrator to measure temperature, light, weight, movement, sound levels, etc. with appropriate sensors (not supplied). Various input circuit designs provided. 3061-KT £11.95
- **IR REMOTE TOGGLE SWITCH** Use any TV/DC remote control unit to switch onboard 12V/1A relay on/off. 3058-KT £8.95
- **SPEED CONTROLLER** For any common DC motor up to 100V/5A. Pulse width modulation gives maximum torque at all speeds. 5-16VDC. Box provided. 3057-KT £10.95
- **3 x 3 CHANNEL IR RELAY BOARD** Control eight 12V/1A relays by infra red (IR) remote control over a 20m range in sunlight. 6 relays turn on only, the other 2 toggle on/off. 3 operation ranges determined by jumpers. Transmitter case & all components provided. Receiver PCB 76x75mm. 3072-KT £8.95
- **PC CONTROLLED RELAY BOARD** Convert any 286 upward PC into a dedicated automatic controller to independently turn on/off up to eight lights, motors & other devices around the home, office, laboratory or factory using 8 240VAC/12A onboard relays. DOS utilises sample test program. Kit featured Windows utility & all components (except cables) provided. 12VDC. PCB 76x75mm. 3074-KT £24.95
- **2 CHANNEL UHF RELAY SWITCH** Uses the same transmitter/receiver pair as 30A15 below but includes PCB & components to control two 240VAC/10A relays (also supported). Ultra bright LEDs used to indicate relay status. 3092-KT £25.95
- **TELEPHONE LINE RELAY SWITCH** Turn on/off 4 relays over your phone line from anywhere in the world. 4-digit security code. Line protection circuitry built-in (non-approved). PCB 78x105mm. 3088-KT £42.95
- **PC DATA ACQUISITION CONTROL UNIT** Use your PC to monitor physical variables (i.e. pressure, temperature, light, weight, switch state, movement, relays, etc.), process the information & use results to control physical devices like motors, sirens, relays, servo & stepper motors. Inputs: 16 digital & 11 analogue. Outputs: 8 digital & 11 analogue. Plastic case with printed front/rear panels, software utilities, programming examples & all components (except sensors & cable) provided. 12VDC. 3093-KT £79.95

- **PIC 16C71 FOUR SERVO MOTOR DRIVER** Simultaneously control up to 4 servo motors. Software & all components (except servos/control pots) supplied. 5VDC. PCB 50x70mm. 3102-KT £13.95
- **PC SERIAL PORT ISOLATED I/O BOARD** Provides eight 240VAC/10A relays/output & 4 optically isolated inputs. Designed for use in various control & sensing applications e.g. load switching, external switch input sensing, contact closure & external voltage sensing. Controlled via serial port & a terminal emulator program (built into Windows). Can be used with ANY computer operating system. Plastic case with printed front/rear panels & all components (except cables) provided. 3108-KT £44.95
- **UNIPOLAR STEPPER MOTOR DRIVER** for any 5-8 lead motor. Fast/slow & single step rates. Direction control & on/off switch. Wave, 2-phase & half-wave stop modes. 4 LED indicators. PCB 50x55mm. 3109-KT £12.95
- **PC CONTROLLED STEPPER MOTOR DRIVER** Control two unipolar stepper motors (3A max. each) via PC printer port. Wave, 2-phase & half-wave stop modes. Software accepts 4 digital inputs from external switches & will single step motors. PCB fits in D-shell case provided. 3113-KT £15.95
- **12-BIT PC DATA ACQUISITION/CONTROL UNIT** Similar to kit 3093 above but uses a 12 bit Analogue-to-Digital Converter (ADC) with internal analogue multiplexer. Reads 8 single ended channels or 4 differential inputs or a mixture of both. Analogue inputs read 0-4V. Four TTL/CMOS compatible digital input/output ports. ADC conversion time <10us. Software (C, GB & Win), extended D shell case & all components (except sensors & cable) provided. 3118-KT £44.95
- **TRANSMITTER RECEIVER PAIR** 2-button keytop style 300-375MHz Tx with 30m range. Receiver encoder module with matched decoder IC. 3041E £18.95
- **LIQUID LEVEL SENSOR/RAIN ALARM** Will indicate fluid levels or simply the presence of fluid. Relay output to control a pump to add/remove water when it reaches a certain level. 1050-KT £6.95
- **UNIVERSAL TIMER** Seven crystal controlled timing operations in steps of 0.1s from 0.1-6553.6s or 1 second steps from 0.1-6553.6s. Allows 4 signal input types from push button to electrically isolated voltage switching sources. On-board relay will switch 240V/5A. Box, software & all components provided. PCB 55 x 97mm. 3054-KT £24.95
- **STEREO VU METER** Shows peak music power using 2 rows of 10 LEDs (mixed green & red) moving bar display. 0-300m. 3069-KT £10.95
- **AM RADIO KIT** 1 Tuned Radio Frequency front end circuit. Double IC & 2 stages of audio amplification. All components inc. speaker provided. PCB 32x102mm. 3063-KT £9.95
- **NEGATIVE/POSITIVE ION GENERATOR** Standard Cockcroft-Walton multiplier circuit. Mains voltage experience required. 3057-KT £8.95
- **DRIFF SPEED CONTROLLER** Adjust the speed of your electric drill according to the job at hand. Suitable for 240V AC mains powered drills up to 700W power. PCB: 48mm x 65mm. Box provided. 6074-KT £16.90
- **INPUT MONO MIXER** Independent level control for each input and separate bass/treble controls. Input sensitivity: 240mV. 18V DC. PCB: 65mm x 185mm. 1052-KT £16.95
- **CAR ALARM SYSTEM** Protect your car from theft. Features vibration sensor, courtesy foot light switch, door sensor and horn/boom alarm siren switch sensor. Emergency delays, auto-reset and adjustable alarm duration. 6-12V DC. PCB: 47mm x 55mm. 1619-KT £9.95 Box £8.50
- **ELECTRONIC SIREN** 5 Watt. Impressive SV power output. Double IC & 2 stages of audio amplification. etc. Output frequency 1.2kHz. 6-12V DC. PCB: 37mm x 71mm. Siren not provided. 1003-KT £5.95
- **DOG SILENCER/PEST SCARER** Are you going barking mad? Kit emits a blast of high intensity sound just out of the range of human hearing, but dogs will hear it easily. Works on most dogs except deaf or stupid ones. Effective range 50 metres. Supplied with PCB, all components and a high frequency tweeter. 10-16V DC/500mA. 3026-KT £17.95
- **LED DICE** Classic intro to electronics & circuit analysis. 7 LEDs simulate dice roll, slow down & land on a number at random. 555 IC circuit. 3003-KT £7.95
- **STAIRWAY TO HEAVEN** Tests hand-eye co-ordination. Press switch when green segment of LED lights to climb the stairway - miss & start again! Good intro to several basic circuits. 3005-KT £7.95
- **ROULETTE LED** Ball spins round the wheel, slows down & drops into a slot. 10 LEDs. Good intro to CMOS decade counter & Op-Amps. 3006-KT £9.95
- **DUAL LED DICE** PIC 15C54 circuit performs similar function to 3003-KT above but two dice. Good intro to micro-computers. 3071-KT £11.95
- **SV XENON TUBE FLASHER** Transformer circuit steps up 9V battery to flash a 25mm Xenon tube. Adjustable flash rate (0.25-2 Sec's). 3022-KT £10.95
- **LED FLASHER** 15 ultra bright red LEDs flash in 7 selectable patterns. 3052-KT £4.90
- **LED FLASHER** 2 Similar to above but flash in sequence or randomly. Ideal for model railways. 3052M-KT £4.50
- **16C64 PIC PROGRAMMER** Reads, programs & verifies. Uses any PC parallel port. All hardware, software & documentation needed to learn & test this IC provided. 3081-KT £20.95
- **SERIAL PIC PROGRAMMER** for all 8/18/28/40 pin DIP serial programmed

- PICs. 3rd party software supplied expires after 21 days (costs US\$25 to register). 3096-KT £12.95
  - **PICALL SERIAL & PARALLEL PIC PROGRAMMER** for all 8/18/28/40 pin DIP parallel AND serial PICs. Includes fully functional & registered software (DOS, V3.1, W95/98). 3117-KT £54.95
  - **ATMEL 89C051 PROGRAMMER** Simple-to-use yet powerful programmer for the Atmel 89C051, 89C2051 & 89C4051 uCs. Programmer does NOT require special software other than a terminal emulator program (built into Windows). Can be used with ANY computer operating system. 3121-KT £24.95
  - **3WV 5V TO 9V BATTERY CONVERTER** Raises inexpensive 9V batteries with economy 1.5V batteries. IC based circuit steps up 1 or 2 'AA' batteries to give 9V/1.6A. 3035-KT £4.95
  - **STABILISED POWER SUPPLY 3-30V/25A** Ideal for hobbyist & professional laboratory. Very reliable & versatile design at an extremely reasonable price. Short circuit protection. Variable DC voltages (0-30V). Rated output 2.5 Amps. Large heatsink supplied. You just supply a 240VAC/5A transformer PCB 55x112mm. Mains operation. 1007-KT £17.50. Custom Designed Box 2007 £34.95
  - **STABILISED POWER SUPPLY 2-30V/5A** As kit 1007 above but rated at 2
- 
- 5Amp. Requires a 24VAC/5A transformer. 1036-KT £29.95. Custom Designed Box 2006 £34.95
  - **RF POWER SUPPLY** Designed to power RF transmitter/receivers. Blocks high frequencies & eliminates problems like noise, oversteering, standing waves, etc. Output 12-14VDC/0.1A. Thermal short circuit protection & electronic stabilisation. You just supply a 16VAC/3A transformer. PCB 72x52mm. 1171-KT £24.95
  - **MOTORBIKE ALARM** Uses a reliable vibration sensor (highly sensitive) to detect movement of the bike to trigger the alarm & switch the output relay to which a siren, blues horn, indicators or other warning devices can be attached. Automated 5-12VDC. PCB 57x54mm. 1011-KT £10.95 Box £5.50
  - **LIGHT ALARM** Protect your valuables. Alarm sounds if circuit detects smallest amount of light. Place in cash box etc. 3006-KT £4.50
  - **PIZZO SCREAMER** 1100m of ear piercing noise. Fits in box with 2 x 555mm piezo elements built into their own resonant cavity. Use as an alarm siren or just for fun! 6-9VDC. 3015-KT £2.95
  - **COMBINATION LOCK** Versatile electronic lock comprising main circuit & separate keypad for remote opening of lock. Relay supplied. 3029-KT £8.95
  - **ULTRASONIC MOVEMENT DETECTOR** Crystal locked detector frequency for stability & reliability. PCB 75x40mm houses all components. 4-7m range. Adjustable sensitivity. Output will drive external relays/circuits. 9VDC. 3049-KT £11.95
  - **PIR DETECTOR MODULE** 3-head assembled unit just 25x25mm as used in commercial burglar alarm systems. 3075-KT £7.95
  - **INFRARED SECURITY BEAM** When the invisible IR beam is broken a relay is tripped that can be used to sound a bell or alarm. 25 metre range. Mains rated relays provided. 12VDC operation. 3130-KT £10.95
  - **FUNCTION GENERATOR** Quad Op-Amp oscillator & wave shaper circuit generates audio range square waves (6Hz-60Hz), triangle & pseudo sine outputs. 9VDC. 3023-KT £3.95
  - **LOGIC PROBE** tests CMOS & TTL circuits & detects test pulses. Visual & audio indication of logic state. Full instructions supplied. 3024-KT £8.95
  - **SQUARE WAVE OSCILLATOR** Generates square waves at 5 preset frequencies in factors of 10 from 1Hz-100kHz. Visual output indicator. 5-18VDC. Box provided. 3111-KT £7.95
  - **PC DRIVEN POKET SAMPLER/DATA LOGGER** Analogue voltage sampler records voltages up to 2V or 20V over periods from mill-seconds to months. Can also be used as a simple digital scope to examine audio & other signals up to about 50kHz. Software & D-shell case provided. 3112-KT £18.95
  - **20 MHz FUNCTION GENERATOR** Square, triangular & sine waveform up to 20MHz over 3



# ELECTRONICS CD-ROMS

## ANALOGUE ELECTRONICS

by Mike Tooley

*Analogue Electronics* is a complete learning resource for this most difficult branch of electronics. The CD-ROM includes a host of virtual laboratories, animations, diagrams, photographs and text as well as a SPICE electronic circuit simulator with over 50 pre-designed circuits.

### FUNCTIONS

The component values on all circuits can be edited and the user can use the simulation engine to see how the value of each component affects circuit performance. You can, for instance, alter frequency and phase angle and plot outputs on a virtual oscilloscope or show load line graphs etc.

### COVERAGE

Sections on the CD-ROM include: Fundamentals – Analogue Signals (5 sections), Transistors (4 sections), Waveshaping Circuits (6 sections); Op.Amps – 17 sections covering everything from Symbols and Signal Connections to Differentiators; Amplifiers – Single Stage Amplifiers (8 sections), Multi-stage Amplifiers (3 sections); Filters – Passive Filters (10 sections), Phase Shifting Networks (4 sections), Active Filters (6 sections); Oscillators – 6 sections from Positive Feedback to Crystal Oscillators; Systems – 12 sections from Audio Pre-Amplifiers to 8-Bit ADC plus a gallery showing representative p.c.b. photos.

- Includes SPICE circuit simulator with over 50 circuits
- Unique virtual laboratories
- Editable assignments
- Design parameters for circuits included
- Complete hi-fi amplifier case study

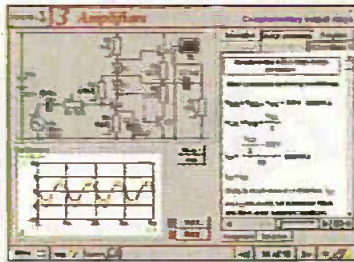

Complimentary output stage.

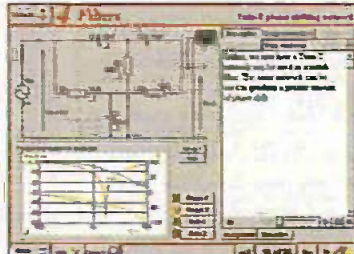

Twin-T phase shifting network

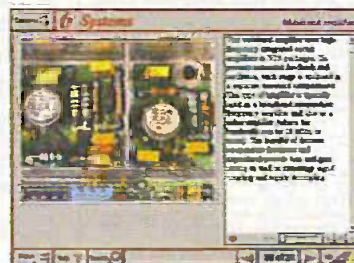

Gallery – Wideband Amplifier

## DIGITAL ELECTRONICS

by Mike Tooley

*Digital Electronics* builds on the knowledge of logic gates covered in *Electronic Circuits & Components* (below), and takes users through the subject of digital electronics up to the operation and architecture of microprocessors. The virtual laboratories allow users to operate many circuits on screen.

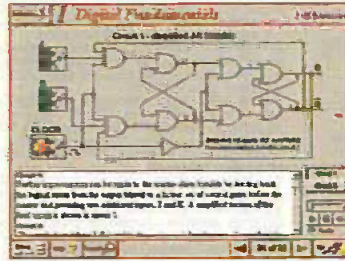

Virtual laboratory – Flip-Flops

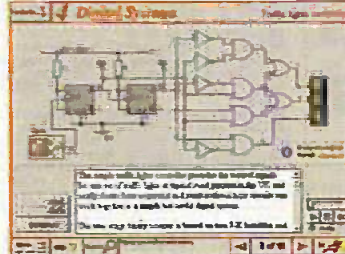

Virtual laboratory – Traffic Lights



Microprocessor

### FUNDAMENTALS

Fundamentals introduces the basics of digital electronics including binary and hexadecimal numbering systems, ASCII, basic logic gates and their operation, monostable action and circuits, and bistables – including JK and D-type flip-flops.

### COMBINATIONAL LOGIC

Multiple gate circuits, equivalent logic functions and specialised logic functions such as majority vote, parity checker, scrambler, half and full adders. Includes fully interactive virtual laboratories for all circuits.

### SEQUENTIAL LOGIC

Introduces sequential logic including clocks and clock circuitry, counters, binary coded decimal and shift registers.

### DIGITAL SYSTEMS

A/D and D/A converters and their parameters, traffic light controllers, memories and microprocessors – architecture, bus systems and their arithmetic logic units.

### GALLERY

A catalogue of commonly used IC schematics taken from the 74xx and 40xx series. Also includes photographs of common digital integrated circuits and circuit technology.

Prices for each of the two CD-ROMs above are:

Hobbyist/Student .....£45 inc VAT  
 Institutional (Schools/HE/FE/Industry).....£99 plus VAT  
 Institutional 10 user (Network Licence) .....£199 plus VAT

(UK and EU customers add VAT at 17.5% to "plus VAT" prices)

## ELECTRONIC CIRCUITS & COMPONENTS + THE PARTS GALLERY by Mike Tooley

*Electronic Circuits & Components* provides an introduction to the principles and application of the most common types of electronic components and shows how they are used to form complete circuits. The virtual laboratories, worked examples and pre-designed circuits allow students to learn, experiment and check their understanding as they proceed through the sections on the CD-ROM. Sections on the disk include: **Fundamentals:** units & multiples, electricity, electric circuits, alternating

circuits. **Passive Components:** resistors, capacitors, inductors, transformers. **Semiconductors:** diodes, transistors, op.amps, logic gates. **Passive Circuits . Active Circuits**

**The Parts Gallery** – many students have a good understanding of electronic theory but still have difficulty in recognising the vast number of different types of electronic components and symbols.

**The Parts Gallery** helps overcome this problem; it will help students to recognise common electronic components and their corresponding symbols in circuit diagrams. Selections on the disk include: **Components ,Components Quiz, Symbols, Symbols Quiz, Circuit Technology**

Hobbyist/Student .....£34 inc VAT  
 Institutional (Schools/HE/FE/Industry) .....£89 plus VAT  
 Institutional 10 user (Network Licence) .....£169 plus VAT

(UK and EU customers add VAT at 17.5% to "plus VAT" prices)

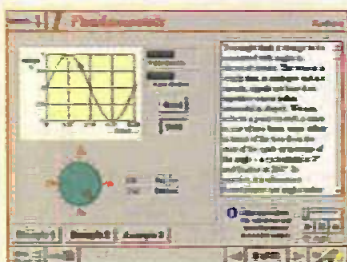

Virtual laboratory – sinusoids

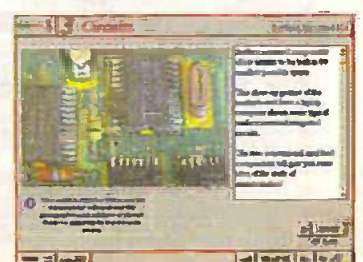

Circuit technology screen

TWO APPLICATIONS ON ONE CD-ROM



## Interested in programming PIC microcontrollers? Learn with **PICtutor** by John Becker

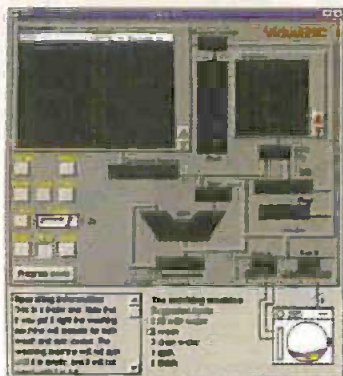

The Virtual PIC

This highly acclaimed CD-ROM, together with the PICtutor experimental and development board, will teach you how to use PIC microcontrollers with special emphasis on the PIC16x84 devices. The board will also act as a development test bed and programmer for future projects as your programming skills develop. This interactive presentation uses the specially developed Virtual PIC Simulator to show exactly what is happening as you run, or step through, a program. In this way the CD provides the easiest and best ever introduction to the subject.

Nearly 40 Tutorials cover virtually every aspect of PIC programming in an easy to follow logical sequence.

### HARDWARE

Whilst the CD-ROM can be used on its own, the physical demonstration provided by the PICtutor Development Kit, plus the ability to program and test your own PIC16x84s, really reinforces the lessons learned. The hardware will also be an invaluable development and programming tool for future work once you have mastered PIC software writing.

Two levels of PICtutor hardware are available -- Standard and Deluxe. The Standard unit comes with a battery holder, a reduced number of switches and no displays. This version will allow users to complete 25 of the 39 Tutorials.

The Deluxe Development Kit is supplied with a plug-top power supply (the Export Version has a battery holder), all switches for both PIC ports plus l.c.d. and 4-digit 7-segment l.e.d. displays. It allows users to program and control all functions and both ports of the PIC and to follow the 39 Tutorials on the CD-ROM. All hardware is supplied fully built and tested and includes a PIC16F84 electrically erasable programmable microcontroller.

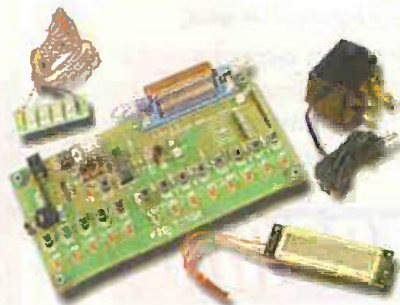

Deluxe PICtutor Hardware

### PICtutor CD-ROM

Hobbyist/Student.....£45 inc. VAT  
 Institutional (Schools/HE/FE Industry).....£99 plus VAT  
 Institutional 10 user (Network Licence).....£199 plus VAT

### HARDWARE

Standard PICtutor Development Kit.....£47 inc. VAT  
 Deluxe PICtutor Development Kit.....£99 plus VAT  
 Deluxe Export Version.....£96 plus VAT  
 (UK and EU customers add VAT at 17.5% to "plus VAT" prices)

## MODULAR CIRCUIT DESIGN by Max Horsey and Philip Clayton

This CD-ROM contains a range of tried and tested analogue and digital circuit modules, together with the knowledge to use and interface them. Thus allowing anyone with a basic understanding of circuit symbols to design and build their own projects.

Essential information for anyone undertaking GCSE or "A" level electronics or technology and for hobbyists who want to get to grips with project design. Over seventy different Input, Processor and Output modules are illustrated and fully described, together with detailed information on construction, fault finding and components, including circuit symbols, pinouts, power supplies, decoupling etc.

Single User Version £19.95 inc. VAT

Multiple User Version £34 plus VAT

(UK and EU customers add VAT at 17.5% to "plus VAT" prices)

A Web Browser is required for Modular Circuit Design -- one is provided on the EPE CD-ROM No. 1 (see below) but most modern computers are supplied with one.

Minimum system requirements for these CD-ROMs: PC with 486/33MHz, VGA+256 colours, CD-ROM drive, 8MB RAM, 8MB hard disk space. Windows 3.1/95/98/NT, mouse, sound card (not required for PICtutor or Modular Circuit Design).

### designing your circuit

Simply select your modules from the wide choice available, read how they work and join them up to make your circuit

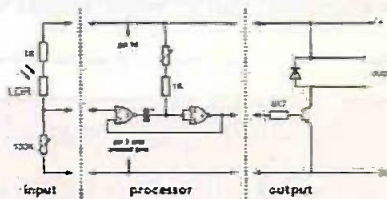

"I found that I could design a circuit without my teacher's help. And it worked! Everything was to hand -- which chips to use -- and which pins did what" Andrew Preston (GCSE student)

## CD-ROM ORDER FORM

Please send me:

- Electronic Circuits & Components +The Parts Gallery
- Analogue Electronics
- Digital Electronics
- PICtutor

- Hobbyist/Student
- Institutional
- Institutional 10 user

Note: The software on each version is the same, only the licence for use varies.

- PICtutor Development Kit -- Standard
- PICtutor Development Kit -- Deluxe
- Deluxe Export

Note: The PICtutor CD-ROM is not included in the Kit prices.

- Modular Circuit Design -- Single User
- Modular Circuit Design -- Multiple User

Full name: .....

Address: .....

Post code: ..... Tel. No: .....

Signature: .....

I enclose cheque/PO in £ sterling payable to WIMBORNE PUBLISHING LTD for £ .....

Please charge my Visa/Mastercard: £ ..... Card expiry date: .....

Card No: .....

Please supply name and address of cardholder if different to the delivery address.

## ORDERING

**ALL PRICES INCLUDE UK POSTAGE**

Student/Single User/Standard Version price includes postage to most countries in the world. EU residents outside the UK add £5 for airmail postage per order.

Institutional, Multiple User and Deluxe Versions -- overseas readers add £5 to the basic price of each order for airmail postage (do not add VAT unless you live in an EU country, then add 17½% VAT or provide your official VAT registration number).

Send your order to:

Direct Book Service  
 33 Gravel Hill, Merley, Wimborne  
 Dorset BH21 1RW  
 (Mail Order Only)

Direct Book Service is a division of Wimborne Publishing Ltd. To order by phone ring 01202 881749. Fax: 01202 841692. We cannot reply to overseas orders by Fax. Goods are normally sent within seven days.

Demos (not Modular Circuit Design) available on the EPE CD-ROM No. 1 (Free with the November '98 issue of Everyday Practical Electronics magazine) -- send £2 for this CD-ROM if you require the demos. Minimum order for credit card payment is £5.



# The Technical Superstore that's always open

The Electromail CD-ROM Catalogue contains more than 100,000 technical products, all available from stock for same or next day despatch. All you have to do is make your selection from the CD-ROM and 'phone your order through to our 24 hour orderline - any day of the week.

Our sister company, RS Components, is the U.K.'s largest distributor of electronic, electrical and mechanical products to technical professionals. The Electromail CD-ROM makes this extensive product range available to technical hobbyists and small businesses, and there's a comprehensive library of product datasheets already on the CD-ROM which contain detailed information on the majority of our product range. There are also Technical HelpLines, to answer more specific enquiries, relating to your actual intended application.

At just £3.99, the Electromail CD-ROM gives you everything at your fingertips, with the service back-up which is second to none.

## ELECTROMAIL

Electromail, P.O. Box 33, Corby, Northants. NN17 9EL.

**HOW TO ORDER**

**Tel: 01536 204555 Fax: 01536 405555**

Please quote stock number 332-3996 when ordering, and have your credit card information available.



Now over  
**10,000**  
products

JULY 99  
OCT 99

**ELECTROMAIL**

**OPEN AN ELECTROMAIL ACCOUNT**

Ask for details about opening an account, which can give you up to 50 days' interest free credit by paying by Variable Direct Debit.

## !! New from FED - PIC 16F877 Chips and Support !! PIC & AVR Programmers, Development kits and C Compiler

### PIC 16F877 4 & 20 MHz - now in stock !

Microchip's latest EEPROM device - 40 pin, 10 bit A/D converters, master/slave IIC bus, full duplex USART. 8K ROM, 352 bytes file registers, 256 bytes internal EEPROM, upwardly compatible with 16C74/16C77, but instant erase and rewrite. Supported by our programmers, PICDESIM and our new C Compiler.  
PIC 16F877 devices, 40pin DIP device, 4MHz - £9.00, 20MHz - £9.50

Unlocked demonstration Version of C and PICDESIM is available from our web site!

## FED PIC C Compiler

Supports all PIC 16Cxx, 12C6xx devices  
Integrated Compiler Environment includes FED's PICDE for simulation and debugging  
Ring/Write for details or visit our Web Site:  
£100 CD-ROM, £120 with printed manuals  
<http://dspace.dial.pipex.com/robin.abbott/FED>

### PIC, & AVR Programmers

PIC Serial - Handles serially programmed PIC devices in a 40 pin multi-width ZIF socket 16C55X, 16C6X, 16C7X, 16C8x, 16F8X, 12C508, 12C509, PIC 14000 etc. Also In-Circuit programming. Price: £45/kit, £50/built & tested.  
PIC Introductory - Programs 8 & 18 pin devices : 16C505, 16C55X, 16C61, 16C62X, 16C71, 16C71X, 16C8X, 16F8X, 12C508/9, 12C671/2 etc. £25/kit.  
AVR - 1200,2313,4144,8515 in ZIF. Price: £40/kit £45 built & tested.

Programmers operate on PC serial interface. No hard to handle parallel cable swapping ! Programmers supplied with instructions. = Windows 3.1/95/98/NT software. Upgrade Programmers from our web site !

### AVR, PIC, Scenix - Windows Development

Assembler/Simulator allows development of your AVR, PIC or Scenix projects in one Windows program. Incorporate multiple files, view help file information directly from code, edit within project, build/track errors directly in source, then simulate. Many breakpoint types, follow code in source, set breakpoints in source. Run, single step, or step over. Logic Analyser Display! Input stimuli includes clocks, direct values and serial data. Profiler - examine and time frequently called routines use the information to optimise out bottle necks. PIC Version Simulates up to 50 times faster than MPSIM !

Cost £20.00. Specify PICDESIM (includes Scenix) or AVRDESIM version

PIC BASIC Products - See our web site for details  
16C74 version (8Kbyte EEPROM) - 20 MHz  
£30.00 Kit, £35.00 Built & Tested,  
Compiler Available - runs identical code

Prices are fully inclusive. Add £3.00 for P&P and handling to each order. Cheques/POs payable to Forest Electronic Developments, or phone with credit card details.



**Forest Electronic Developments**  
60 Walkford Road, Christchurch, Dorset, BH23 5QG.  
E-mail - "robin.abbott@dial.pipex.com"  
Web Site - "http://dspace.dial.pipex.com/robin.abbott/FED"  
01425-274068 (Voice/Fax)



# READOUT

John Becker addresses some of the general points readers have raised. Have you anything interesting to say? Drop us a line!

## WIN A DIGITAL MULTIMETER

A 3½ digit pocket-sized l.c.d. multimeter which measures a.c. and d.c. voltage, d.c. current and resistance. It can also test diodes and bipolar transistors.

Every month we will give a Digital Multimeter to the author of the best Readout letter.



## ★ LETTER OF THE MONTH ★

### DRAFTING STRIPBOARDS

Dear EPE,

This suggestion describes a method of using a p.c.b. design package to generate a stripboard layout with the security of schematic capture (using a netlist):

1. Use your P.C.B. Library Editor to make up the various lengths of resistors (from vertical to stretched) as used on stripboard layouts. I gave them names such as VERORES2 (vertical) to VERORES7 (stretched). Make an X using a non-copper layer to mark track cuts. Make sure the origin of the X object is at the centre of the X.

2. Use your P.C.B. Library Editor to make up any component outlines not already in your library.

3. Open both Schematic and P.C.B. packages and make new files with appropriate filenames. In the P.C.B. package select a 0.1-inch visible and electrical grid. Mark the outline of your maximum board size on a non-copper layer. Set the Via size to small but visible (e.g. a few mil) as these join the top layer (vertical wire links) to the bottom layer (horizontal stripboard tracks).

4. Draw out the circuit in the schematic package filling in appropriate P.C.B. outlines (some may be changed later). Generate a netlist.

5. Load the netlist and outlines into the P.C.B. package and place them roughly. If one variant of an outline does not fit the layout then return to step 4 and change the component's outline to a more suitable one (e.g. make a resistor vertical) then repeat this step.

6. Join up the components using bottom layer copper as stripboard horizontal tracks, top layer copper as vertical "wire links", joined with Vias (to allow the P.C.B. package to check the layout matches the schematic). Also, mark track breaks with the library outline you created for this purpose.

7. When the layout is finished make the P.C.B. package check that the connections in the stripboard layout match those of the schematic.

8. When the stripboard layout is finished mark the outline of the used board space with a non-copper layer and then mark it with small pads (one per 0.1-inch step of the outline). This can be done quickly by using the Copy command. These pads will be useful for showing the 0.1-inch grid on the layout printout.

9. Now printout the stripboard layout. Using the outline pads as reference, number the rows and columns. Check that all necessary track breaks have been included. Drawing a vertical and/or horizontal 0.1-inch grid in pencil may help make the layout more readable.

10. Finished. Build the layout.

Alan Bradley,  
Belfast Northern Ireland

*It certainly sounds like a very viable method for stripboard designing without using a commercial package. Thanks Alan, we are very pleased to give your suggestion Letter of the Month status - hope you get good use of your new meter!*

### BYTING HISTORY

Dear EPE,

Having taken early retirement I resolved to renew my old hobby and was pleased to see your PIC Toolkit Mk2 (May-Jun '99) which I built. Having only the EPE copies since March this year, and therefore not having details of the PIC Tutorial (March-May '98), I used the spare space on the Mk2 board to fit eight l.e.d.s with 1k dropping resistors. These were connected to the Port B outputs and I fitted a 2-way d.i.l. switch in the common feed from the l.e.d.s to the negative supply so that they can be switched off in banks of four if the port is configured for inputs.

The unit works fine but I did find that the output from my PC on the Centronics socket pins was around 3.8V rather than 5V. Also, it was necessary to switch off the l.e.d.s connected to PIC pins RB6 and RB7 to get programming to work.

I also find that I cannot use the first few program memory addresses (0 to 3) for holding program data.

If you can give me any guidance as to the cause of these problems I would be grateful.

I am really enjoying your magazine and am very impressed with the way you share the programs you create so freely. I do wonder a bit at who all your contributors are? I notice you admit to struggling with the values of tiny components (and I sympathise) and I too remember red spot transistors at 10 bob a time, so I am curious about your backgrounds. Have you given a potted history of

each of your contributors recently and maybe a small photo (recent of course!) at the head of each article would give a bit more detail.

Bruce Beattie, via the Net

*On the Port problem, you should not connect external components directly to RB6 and RB7 because of the 1k buffer resistors (R9 and R10) that are in circuit during programming. Doing so may, as you appear to have found, attenuate the programming logic levels received by the Port. External connections for RB6 and RB7 should only be made at the allocated positions on the p.c.b. which are via the Y0 and Z0 paths of isolating gate IC6.*

*The PIC16x84 does not allow the use of the first five bytes (0 to 4) of program memory space for actual programming purposes. All five bytes are reserved for Interrupt and Jump Vector data, plus program identity coding. Toolkit Mk2 (and previous EPE 16x84 programmers) automatically places vector data at these locations prior to sending the body of the program itself. All program data should, therefore, commence at address byte 5.*

*History-wise you can find a byte or two about us via our website (<http://www.epemag.wimborne.co.uk>) - you'll find the click-link access address on the "title page" of this site. Pictorially, though, we are not prepared to expose ourselves! Suffice to say that we have been compared to Greek gods (but how favourably remains our secret)!*

### TV AND VIDEO COURSES

Dear EPE,

Firstly let me congratulate you, your staff and all the contributors to your magazine on producing one of the best and most informative magazines relating to electronics and technology of that kind for both the novice and the professional.

I am a lecturer in audio, video and electronic engineering at Cardonald College in Glasgow which has offered courses in TV, video and electronic engineering for many years to the service industry in Scotland.

In the September issue of your magazine an article appeared in the News section from the College of North West London, stating that they were the only FE college in the UK to provide digital TV training courses in the servicing of these types of system. I'm afraid that is not quite accurate as we offer an HNC course in HNC Television and Audio Visual Media Engineering, which includes both satellite and digital TV decoder servicing.

To cover many of the changes that have taken place in technology over the last few years we have written three new HNC Units titled: *Satellite and Digital Television Principles*, *Audio Home Entertainment Systems: Principles and Testing*, and lastly *Video Displays and Video Recorder Servicing*. These units were created in consultation with service organisations such as Granada and Scottish Power whose contributions, as well as those from other companies and firms, enabled us to make the content as up-to-date as possible.

The college offers the HNC in HNC Television and Audio Visual Media Engineering as a one year full-time course or day release involving one day's attendance at college per week over two years. For further information on the above course contact Karen Byrne, Cardonald College, 690 Mosspark Drive, Glasgow G52 3AY. Tel: 0141 272 3223. Fax: 0141 272 3444. Or phone our information centre on 0141 272 3332.

Tom Connelly,  
Lecturer, Division of Technology,  
Cardonald College, Glasgow

*The vast majority of our News stories (except those with Barry Fox's byline) are based on material supplied to us by the organisation concerned. It was the College of North West London who advised us of the uniqueness of their courses. We are pleased to learn that such courses are available more widely.*

### CAP THAT!

Dear EPE,

Keep up the pointless projects please - sundials should be electronic! How about an electric milk-bottle decapper?

R.A. Evans, Hastings, Sussex

*And that was that! - just a simple postcard with a happy smiling face outline on the front. But it's arrival was much appreciated, we like to be told from time to time that we are doing things right (in this instance by publishing my Musical Sundial of June '99). Thanks, RAE (we don't know your first name).*

*Does anyone else have a pointless idea that might actually have an electronic application - wind chimes have been suggested?*



## LEAPING CALENDARS (1)

Dear EPE,

Re the letter from R.L.A. Latham, in *Readout* Sept '99, who correctly proved that the calendar days of the year 2000 exactly match up to those of 1972. Assuming a leap year comes round once every four years, the time for a complete cycle (the weekdays advance by one on each non-leap year) is the lowest common multiple of four and seven = 28. So altering the date to 1972; 1944, etc. produces an identical calendar to 2000.

However, there is another rule, commonly overlooked, that every century year (1800, 1900, etc.) is not a leap year. There is yet another exception that every fourth century is a leap year, that is why 2K is a leap year and 2400 will be too. This all comes from the fact that, as the *Penguin Dictionary of Science 1993* puts it: "The civil year has an average value of 365.2425 mean solar days" - unlike 365.25 as many believe.

So the overall period for the leap year pattern is 400 years. The lowest common multiple of 400 and 7 gives the total period of the date cycle, which turns out to be 2800 years! To be sure of the correct date and weekday, you have to advance or rewind the date by 2800 years, which is only possible with Y2K compliant computers - defeating the object. (Don't try setting the Sinclair to 800BC!) For now, ±28 years will work, but only until 2099!

Thanks for such a great magazine. I have especially enjoyed the *PIC Tutorial* series of Mar-May '98, and have now developed a few projects of my own. It can be very challenging but also rewarding. I shall also be studying the *PIC16F87x Mini Tutorial* of Oct '99, and hope to make use of the serial communications that the *PIC16F87x* devices offer.

David Thompson,  
Sutton Coldfield, West Midlands

*Thanks David for a great response. It's ironic that despite all our abilities to rationalise so many matters into neat well-ordered mathematical structures, our calendar can never be revised into a perfectly uniform table of equal-length months and years.*

*Whilst in everyday life we take the calendar's idiosyncrasies in our stride, when writing programs (e.g. for PIC projects) that require time and date info to be used or displayed, an awful lot of valuable memory space is taken up by all the variables and sub-routines involved to achieve the required result. If only it all could be uniformly decimalised or "binary-ised"!*

*Think also about the problems that will ultimately be experienced by our descendants when the planets of this and other solar systems are colonised. Each will have its own very specific calendar and clock requirements. On our planet the various time zones have to be taken into account when communicating globally. There will be even greater time zone factors to be considered for interplanetary communication, including of course, transmission time-lags.*

## LEAPING CALENDARS (2)

Dear EPE,

Following up on *Readout* Sep '99, the Gregorian calendar (used in England since 1752) does a complete cycle in 400 years, and a sub-cycle in 28 years which is "disturbed" by the century leap year rule. There are 14 types of year, according to the day of the week on which they start and the day on which they end (same weekday in non-leap years and obviously one day later in leap years).

If you keep your calendars you can recycle them but the non-leap year ones come round every five or six years, whereas the leap-year ones have to be kept for 28 years. 1999 is "Fri-Fri" and I am re-recycling a 1982 calendar at present! 2000 is a "Sat-Sun" year, and as I don't have one of these from 1978, I guess I will buy one!

Chris Finn, Beverley, East Yorkshire

*Thanks Chris. Shame about 1978 - what an unnecessary expense you're going to have!*

## DREAM MACHINE

Dear EPE

As far back as I can remember, I have been unable to sleep. (I go back to the old *Practical Wireless* and, dare I mention them, valves!)

This condition of insomnia is miserable and for more than 20 years I have used music tapes, self-hypnosis tapes and books. When biofeedback was developed, I built and used all electronic devices that I saw published in magazines such as yours. Biofeedback teaches the control of autonomic functions, such as the rate of heart-beat or breathing. They attempt to measure the brain waves produced when relaxed. With all this time and effort I managed to sometimes get one, two, or possibly three nights reasonable sleep. After that, something seemed to stop that particular thing working for me.

So I read Andy Flind's *Mood PICKer* article (July '99) with extra interest. This approaches the problem from the other end, generating the requisite brain frequency that hopefully the brain can imitate, thus giving relaxation or whatever.

Having built the design, I have been using it for about two months. I don't yet sleep all through the night but what sleep I do get is, for me, of a high order. I have just begun to dream. I awoke suddenly from one dream that seemed so real that it took some minutes to establish that it had been a dream.

I have to thank you and Andy Flind. This is a tribute to your magazine for keeping at the cutting edge of technology. It shows the value in research and development for the hobbyist.

I hope that you will print this letter. This may not be the answer for all electronic insomniacs but perhaps encourage some. I am persuaded that there are many of us out here.

Michael D. Walker,  
Northfield, Birmingham

*We are delighted that Andy's project has helped you, as it has other readers. Andy is, I should praise, an expert on matters to do with electronic control and sensing of the brain's activities. We have sent a copy of your letter to him.*

## ONLINE P.C.B.S

Dear EPE,

I'm about to make Andy Flind's *Mind PICKer* (Dec '98, Jan '99) from the information I downloaded via *EPE Online*, and for that purpose I redrew the complete p.c.b. layout in WinCircuit. May I comment that it would be a great practice for you to put postscript files of p.c.b. layouts on your home page for everyone to access!

Incidentally, I am a Mac user who asked you about alternative means of accessing your *Online* issues. As a result of your helpful reply I plan to install a complete Windows emulator on my Mac just to be able to read your magazine!

Tomislav Ribicic, via the Net

*We hope we have now solved both of your problems, our new system can be downloaded on Macs and other computers - see last month's News. We have also managed to crack the p.c.b. problem and Postscript files are now downloadable for our p.c.b.s from the October '99 issue onwards. It's great to know we have inspired you!*

## HIGH LEVEL LOGGING

Dear EPE,

Thank you very much for your *Data Logger* (Aug-Sep '99) and the explanation of how to convert data into graphs, something which I have been trying to find the answer to for some months. I have now ordered a kit from one of your advertisers.

There is one thing that I now need to find out, how can I extract a suitable signal from my *PIC Altimeter* (Sep '98), so that I can plot barometric changes?

Pat Durragh, via the Net

*Thanks Chris, and the answer's simple - connect one of the Logger's input channels to the Altimeter's IC1d pin 7.*

## CONGRATS ONLINE - FREELY!

Dear EPE,

Congratulations for two jobs well done.

First, for Raymond Haigh's *Practical Oscillator Designs* series of articles currently being published since July '99. In the course of building a Theremin, I did a lot of research into oscillators. These articles are by far the most thorough I have seen anywhere. I hope he is planning to cover electronic tuning of oscillators.

Second, for the *Online* version of the magazine. Even in a city as big as Dallas, Texas, this "foreign" magazine is hard to find. My regular source recently went out of business. I was able to find one more source but it is probably the only source in the entire city. The *Online* version solves that problem. The fact that it costs less than 1/5th the price of the hardcopy version makes it a clear winner.

I have downloaded my first issue and am very pleased with it. For better international use, the page size is the smaller American 8.5 x 11 inches instead of the larger European A4. The table of contents allows easy browsing of the entire issue, and the print quality is excellent; even the very fine print in schematic diagrams is readable.

I am a little surprised that the advertisements were not included. Folks in "well-developed" countries and cities probably would buy locally, but people in less fortunate locations might buy from your advertisers, especially since the *Shoptalk* feature only lists those companies. I was expecting your revenue from the advertisers who wanted the increased international coverage to be one of the reasons the price is so low. Apparently, eliminating the need for paper publication and mailing is the major cost reduction.

As a side note, in the *Shoptalk* feature, the www addresses of the companies are PDF links, but generate an error when clicked on. If there is no way to make Acrobat open the browser, there is no use taking the trouble to make the URLs links.

Glenn Manuel,  
Richardson, Texas, USA, via the Net

*Glenn sent his E-mail to our EPE Online Editors, Max and Alvin, in the States, who reply:*

The hyperlinks in the PDF documents should launch Glenn's browser - they certainly launch other people's browsers. One point is that he has to have an Internet connection open for the browser to work. Another point is that his system has to be set up to have the default action on clicking a hyperlink (in any document) to launch his default browser.

The reason the *Online* mag can be so cheap is not that we cut out the paper, print costs, and distribution... it's that EPE HQ provides the material for free and we do all the work without getting paid :-)

Max and Alvin

*But you do get the pleasure of it all - why sully matters with finance?! We expect to add banner adverts with links to advertisers' web sites soon.*

## DR DOS

Dear EPE,

R.A. Hooper's problem (*Readout* Oct '99) might be solved by looking at the problem another way. Assuming his "editor" program is in the C:\DRDOS directory, he could try adding a one-line batch file called EDIT.BAT, something like as follows:

C:\DRDOS\EDITOR

This would cause *Toolkit* to run the batch file running the program. At the termination of the program the batch file would similarly terminate so the action would appear almost seamless.

If he opens his editor program normally, types the above line substituting "DRDOS" for the right directory and saves it as EDIT.BAT in the C:\PIC directory, all might work.

David Geary, via the Net

*Thanks David, your suggestion has been sent to R.A. Hooper, who will hopefully let us know the effect it has.*



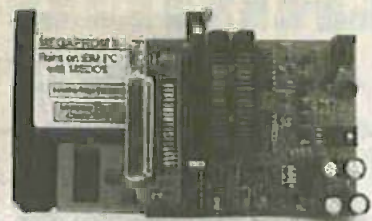

**UNIVERSAL PIC PROGRAMMER** £49.95  
Read/Write/Copy PIC12C5XX, 12C6XX, 14XX, 16C5XX, 16C50X, 16C6X, 16C7X, 16C9XX, 16C55X, 16C6XX, 16C8X, 16F8X  
Memory 24LCXXX, 85CXX, 93CXX  
Universal ZIF socket, best value on the market. FREE Software upgrades.  
Includes FREE PIC BASIC COMPILER.  
Download latest Windows 95/98 software FREE from our website now.

**PIC12C508/2 ICE and PROGRAMMER** £59.95  
In-Circuit Emulator and Programmer. Supplied with Software, Data sheets, Manual, leads, 10 breadboard circuits which include DVM, Stopwatch, Smoke Alarm, Sound and Light.  
Includes FREE PIC BASIC COMPILER.

**PIC ICE II** £59.95  
In-Circuit Emulator for 54/55/56/57/71/84 PICs. A/D emulated for 16C71.  
Supplied with leads, manual, software and hardware projects.  
Includes FREE PIC BASIC COMPILER.

**DELUXE SMARTCARD PROGRAMMER** £79.95  
Read and Write to all types of Smartcard ISO, Memory, PIC, GSM, VideoCrypt, Satellite, D2Mac, CashCards, Petrol Station, StoreCards etc.  
Supplied with a large amount interesting smartcard information, commands, encryption methods and operating software.

All products manufactured in Malta and carry 12 months Parts and Labour guarantee.

**LEADING EDGE TECHNOLOGY LTD**  
WHITE ROSE HOUSE, XINTILL STR, TARKIEN PLATT, MALTA.  
ORDER DIRECT: Tel: (00 356) 678509 Fax (00 356) 667484.

SAME DAY DESPATCH  
P/P UK, EEC £4.00. NO VAT PAYABLE  
ALL MAJOR CREDIT CARDS ACCEPTED

**MEGAPROM EPROM PROGRAMMER** £69.95  
Programs up to 8 Meg devices (32-pin), including 27xx, 28xx, 29xx, EEPROM, FLASH and 24X series. Built-in RAM tester. Universal quality ZIF socket, free software updates.

**GAL PROGRAMMER** £49.95  
Read/Write/Copy SGS/NSC/Lattice etc. 16V8A/B/D/Z, 20V8A/B/D/Z and 22V10 standard JEDEC files. Smart case with ZIF. Supplied with PSU. Manual and Compiler software. One GAL can replace up to 21 different PALs and they are re-programmable!

**P87C51/S2 PROGRAMMER** £59.95  
Read/Write/Copy and Edit all 8751/2 including ATMEL 89 Flash types. Supplied with Assembler and BASIC compiler (produces 8051 MCode). Smart Case, 40-pin ZIF

**EPROM EMULATOR** £59.95  
128K by 8-bit or 2 x 64K by 8-bit Software for Read/Write when connected to target board. Suitable for CPU development and Car EM Systems.

**FREE PIC BASIC COMPILER**  
Supports PIC16C54-57, 71, 84, 508 produces stand-alone machine code (no runtime modules).  
Standard BASIC syntax includes Peek/Poke, Inp, Outp, etc.  
Why pay £50+ when ours is FREE? Download it from our Website now!

ALL PRODUCTS REQUIRE AN IBM PC TO OPERATE UNLESS OTHERWISE STATED.  
FOR FURTHER INFORMATION SEE OUR WEB SITE OR TELEPHONE/FAX.  
WEBSITE <http://LET.cambs.net/> johnmorr@mail.keyword.net  
Always in stock - Working D2Mac 27-Channel Water Cards £19.95



DISTRIBUTORS Telephone  
SPAIN COELMA 003449 215061  
FRANCE MULTIPOWER 0033169301379



**HOW DOES YOUR EQUIPMENT MEASURE UP? AT STEWART OF READING THERE'S ALWAYS SCOPE FOR IMPROVEMENT!**

**PHILIPS PM3217 -** Dual Trace 50MHz Delay  
VERY GOOD OSCILLOSCOPE incl. 2 probes, Pouch & Front cover £300  
Grey version not incl. probes etc. FROM £200

**GOULD OS300** Dual Trace 20MHz  
Light weight. Very good value ONLY £160

**THIS IS THE BEST CHEAP SCOPE YOU WILL EVER BUY!!!**

**GOULD OS1100 -** Dual Trace, 30MHz  
Delay Very bright, supplied with manual and test probes £200

**TEKTRONIX 2215 -** Dual Trace 60MHz  
Sweep Delay includes 2 probes ONLY £350

**TEKTRONIX 400 SERIES**

468 Digital Storage Dual Trace 100MHz Delay	£350
466 Analogue Storage Dual Trace 100MHz Delay	£250
485 Dual Trace 350MHz Delay Sweep	£750
475 Dual Trace 200MHz Delay Sweep	£450
465 Dual Trace 100MHz Delay Sweep	£350

**HC3502 Dual Trace 20MHz** 5V-20V Div, 0.2s, 3s, 0.5s Saw, Div, X-Y, 25 Magnifies, TV Sync etc. UNUSED £180

**THESE TWO HAVE NEVER BEEN SO CHEAP**

**TEKTRONIX 2445 -** 4ch, delay sweep, cursors, readout. ONLY £700

**LOOK**

**MARCONI 2015A** synthesised AM/FM signal gen 85kHz-1040MHz, Led. NOW display, keyboard entry ONLY £475

ALL FULLY TESTED - IN GOOD CONDITION

MARCONI 6111 prog sweep gen, 10MHz-200MHz	£400
HP 1657A syn sig gen, 100kHz-150MHz	£250
HP 8556B syn sig gen, 100kHz-650MHz	£150
HP 8556A syn sig gen, 100kHz-300MHz	£125
GGATRONIC 7100 syn sig gen, 10MHz-20GHz	£800
MARCONI 2137 AM/FM phase locked sig gen, 10kHz-100MHz	£125
HP 4275A LCR meter, 10kHz-10MHz	£350
HP 1122A LF impedance analyser, 5Hz-15MHz	£500
HP 8302E distortion analyser	£750
MARCONI 2365 mod meter, 500kHz-2GHz	£900
FARNELL AMX200 auto mod meter, 10Hz-24GHz, unused	£1250
STABILLOCK 4015 radio camera test set	£2250
HP 3355B freq counter, 20GHz	£2000
HP 3462 noise source, 10MHz-18GHz	£300
HP 118200 dual dir coupler, 2GHz-18GHz	£1500
HP 118110 dual dir coupler, 2GHz-18GHz	£1250

**H.P. 8640A AM/FM Signal Gen** 500kHz-1024 MHz £450  
500kHz-512 MHz version £250

**OSCILLOSCOPES**  
PHILIPS PM3002 2+2 ch, 100MHz delay, etc. £300  
TEKTRONIX T43465 dual trace, 100MHz delay, etc. £500  
**UNUSED OSCILLOSCOPES**  
TEKTRONIX TDS360 dual trace, 200MHz, 100Sec. £1500  
TEKTRONIX T43465 4-channel, 200MHz etc. £3000  
HP 54110B dual trace, 50MHz, 20MS. £3000  
HP 54600B dual trace, 100MHz, 20MS. £1000  
GOULD 455 dual trace, 100MHz, 200MS. £1400  
GOULD 410 dual trace, 20MHz, 100MS. £500

**SPECTRUM ANALYSERS**

R.P. 8555E 20Hz-50MHz with Opt. 20MHz-100MHz/100MHz/100MHz/100MHz/100MHz high freq probe £3000  
H.P. 1590A 100kHz-100MHz (P5a) direct. £2250  
H.P. 8556B with main frame 100kHz-1500MHz. £1250  
H.P. 8531A (old format) with 8556A 100kHz-21GHz. £2750  
H.P. 3562A dual channel 25KHz. £2000  
MARCONI 2382 100kHz-400MHz high resolution. £2250  
BAK 2203R signal analyser. £1500  
ADVANTEST TR111 100kHz-50GHz. £3000  
MARCONI 2370 30Hz-110MHz. From £500  
H.P. 141 Synthesiser. From £500  
8554 500kHz-100MHz. From £750  
8555 100kHz-10MHz. From £1000

**MARCONI TF2015** AM/FM Sig Gen 10-520MHz £175

**RACAL 9008** Automatic mod meter 1-5MHz-2GHz £200

WAYNE KERR inductance analyser, 2kHz £2000  
H.P. 8112A pulse generator, 5MHz £1250  
GATRON AutoCal multimeter, 5 1/2 digit 1065100 (A107) From £200-£500  
SCHLUMBERGER 7081 precision voltmeter, 8 1/2 digit. £1500  
RACAL 1998 freq counter, 1.9GHz, IEEE etc. £800  
MARCONI 24402442 freq counter, 200kHz-29GHz. From £1250  
PHILIPS PM3328 sig gen, 100kHz-100MHz, with built-in 200 MHz freq counter, IEEE £550  
MARCONI 6500 amplitude analyser £2200  
FARNELL PSU type AP7020 £1000  
S&K Accelerometer type 4360 £300  
TEKTRONIX probes P1098, 100MHz readout, unused £80  
TEKTRONIX probes P106A 250MHz readout, unused £85

**GOULD J18** Sine Square Oscillator 100kHz-100MHz, Low distortion ONLY £95

**FLUKE MULTIMETERS**  
Type 8020A 4 1/2 digit, 2A True RMS £150  
Type 8010A 7 1/2 digit, 1A £75  
Type 8012A 7 1/2 digit, 2A £100

**FARNELL L302** Bench Power Supply 0-30 Volts, 0-2 Amps, Constant D.C. outputs, Constant current ONLY £80

MANY OTHER POWER SUPPLIES AVAILABLE

**SPECIALS - Limited Quantity**

**MARCONI 2022E** Syn AM/FM SIG GEN, 10 kHz-101Hz Up to +10dBm output, phase mod. Led. display, keyboard entry, etc., small, lightweight ONLY £525

**FLUKE SCOPEMETERS**  
Models: 93/95/99, dual trace, 50MHz plus digital storage, etc. Unused from £400 to £650

**POWER SUPPLY Model HSP320** 0-30V, 0-10 Amps current limiting, 2 meters £160

**GOODWILL GY147** DUAL CHANNEL A.C. MILLIVOLTMETER 10uV-300V in 12 ranges Frequency 10Hz-1MHz Used £100 Unused £125

**FARNELL LFI** Sine Sq Oscillator 10Hz-1MHz ONLY £75

**LEVELLED TQ200M** HD Oscillator 10Hz-100MHz Sine Square, battery operated, Batteries not supplied. A Classic Bench Multimeter Solastron 7045 - 4 1/2 Digit, bright led. Working with leads. ONLY £30

**Solastron 7150** DCMM 6 1/2 digit True RMS IEEE £225

**WAYNE KERR AMX255** Automatic, Auto-Range Meter AM/FM 1-5MHz-30Hz 3 1/2 digit Unused £500

**GOODWILL GFC 8010G** FREQUENCY COUNTER, Range 1Hz-120MHz, 8 Digit Display, 10uV RMS Sensitivity Unused £75

**STEWART OF READING**  
110 WYKHAM ROAD, READING, BERKS, RG6 1PL  
Telephone: (0118) 9268041, Fax: (0118) 9351696  
Callers welcome 9am-5.30pm Monday to Friday (other times by arrangement)

Used Equipment - GUARANTEED. Manuals supplied  
This is a VERY SMALL SAMPLE OF STOCK. SAE or Telephone for lists. Please check availability before ordering.  
CARRIAGE all units £16. VAT to be added to Total of Goods and Carriage



# PRACTICALLY SPEAKING

*Robert Penfold looks at the Techniques of Actually Doing It!*

**A**T LEAST one semiconductor device is an essential part of any modern electronic project. The word semiconductor covers everything from a humble diode right up to the latest micro-processor containing the equivalent of millions of components. Simple semiconductors such as transistors and diodes are still used to some extent in modern electronic circuits, but most designs now seem to be based on integrated circuits (i.c.s).

Finding the right semiconductors in component catalogues can often be problematic for beginners. Indeed, integrated circuits are probably the most difficult to deal with because they tend to be divided into various categories.

You have to look for each device under the right category in order to stand any chance of finding it. Alternatively, there may be a complete list of devices that you can search through, but unless you know what you are doing it can be difficult and very time consuming to locate a device from a list having many thousands of entries.

## Numbers Up

Finding the right component is much easier if you understand the fundamentals of integrated circuit type numbers. There may be some exceptions, but practically all integrated circuits have type numbers which break down into three sections.

The first part of the number is usually two or three letters that indicate the manufacturer. Each manufacturer may use more than one set of letters, with linear devices perhaps having a different prefix to logic types.

Another complication is that many integrated circuits are second-sourced. Industrial customers do not like being tied to a single source of supply, so many integrated circuits are manufactured under license by a second manufacturer. These second-source components may retain the original type number, or the prefix may be changed to that of the second-source manufacturer.

The practical consequence of this is that you do not have to worry too much if the first two or three letters in the type number of the device you obtain are not what you were expecting. If you require an MC1458CP but are supplied with a CA1458E there is no need to panic. They are the same chip manufactured respectively by Motorola and RCA.

Some popular devices, including this dual operational amplifier, are actually manufactured by several companies, and can be obtained with various prefixes in the type number. This is not an entirely satisfactory state of affairs, as there is plenty of scope for errors to occur.

In order to minimise the risk of the wrong parts being ordered manufacturers try to avoid duplication of the

middle part of the number, which is the actual type number. This is usually from three to five characters long, and consists entirely of numerals. It is not inconceivable that you could find a semiconductor that is completely different to the device you require but has the same type number.

In practice the chances of this happening are extremely remote, but it does no harm to look at the descriptions of semiconductors to see if they match up with the required device. If a design requires an operational amplifier but the device you find in a component catalogue is a timer chip, it is clearly the wrong device and you must continue searching through the catalogue.

## Little Packages

The final part of the type number indicates the package type, and is usually one or two letters. The integrated circuits used in designs for the home constructor are normally contained in a d.i.l. (dual-in-line) plastic encapsulation. Dual-in-line simply means that the component has two rows of pins.

Unfortunately, manufacturers do not all use the same suffix letters for a given package type. In our earlier example of the same device under two different type numbers, the suffix letters were "CP" and "E".

In the first type number the "C" and "P" respectively indicate a dual-in-line package and that it is made from plastic. In the second example the single letter "E" means exactly the same thing. With other manufacturers the suffix for this type of encapsulation is "CN", "C", "N", "CS", "P", and "G". No doubt there are many other alternatives.

## On the Surface

At one time some devices were offered to amateur users in more than one case style, but this practice now seems to have died out. These days most components catalogues only list the standard plastic cased version of each integrated circuit, so there is no need to worry too much about the suffix.

However, some catalogues do now include a few surface-mount versions (SMDs), so you need to tread a little warily when ordering devices that are listed in two versions. The component catalogue should make it perfectly clear which device is which.

In most catalogues there are so many integrated circuits on offer that they are put into several categories to make life easier when searching for a device. There will normally be two categories of logic device, which are the 4000 series CMOS integrated circuits and the 74 series TTL chips.

At one time there were the original "A" suffix CMOS devices and the newer "B"

series components. The "A" series have been obsolete for many years now, and all the devices listed in the catalogues are "B" series chips. If you dig up an old design, as many readers seem to do, there should be no problem in using "B" series CMOS components where "A" series chips are specified.

Things are less straightforward with the TTL integrated circuits. These exist in several improved ranges, and the original range is now obsolete.

The main type number of the original devices has "74" as the first two digits, followed by a two or three digit serial number. This basic scheme of things is retained in the current devices, but some letters are added between the "74" and the serial number to denote which family the device comes from.

This is "LS" for low-power Schottky, "HC" for high-speed CMOS and "HCT" for the high-speed CMOS devices that operate at normal TTL voltage levels. The original 7421 is therefore available as the 74LS21, the 74HC21, and the 74HCT21.

In fact there are many other improved TTL ranges, but most are now obsolete or not generally available. There is a general lack of compatibility between the different families of TTL integrated circuits, and it is very important to ensure that you always obtain the correct version.

In most component catalogues the non-logic devices tend to be lumped together under the general heading of "linear" integrated circuits. This category covers a wide range of integrated circuits including audio and other low frequency devices, radio and other communications chips, timers, oscillators, etc. If you require something other than a standard logic device it will probably be in the linear devices, even if it is not strictly speaking a linear component.

## Voltage Regulators

You may find voltage regulators in the linear section, but they often have a section of their own. In component lists, and often in catalogues, many of the more common voltage regulators are listed under their basic type numbers with no prefixes and suffixes.

This is simply because these devices are manufactured by numerous companies and they consequently have a bewildering range of full type numbers. In some cases the type numbers may be abandoned altogether, with the voltage and current ratings being specified instead.

## Current Affairs

Voltage regulators are easier to deal with if you understand the way in which the basic type numbering operates for the common fixed voltage types. Regulators for use with positive



supplies have a type number that starts "78", and those for operation with *negative* supplies have type numbers that begin with "79".

For a device that will operate at up to one amp (1A) the next part of the type number is two digits that indicate the output voltage. For example, the two digits are "05" for a 5-volt regulator and "15" for a 15-volt type. There are about half a dozen or so standard output voltages from five to 30 volts.

Regulators having other operating currents are available, and a letter inserted in the middle of the number indicates the current rating. This is "L" for 0.1A, "M" for 0.5A, and "S" for 2A. A component having 78L12 as its type number would therefore be a 12V, 0.1A positive voltage regulator, and one having 7905 as the type number would be a 5V 1A negative regulator.

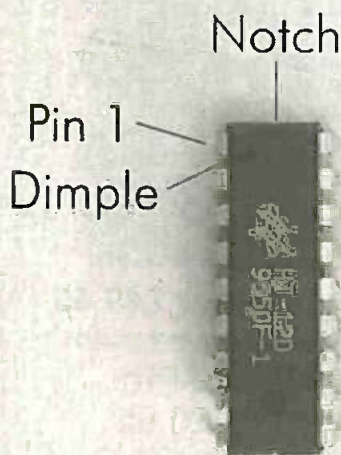

Fig.1. The two normal methods of identifying pin one of an i.c.

### Marked Concern

Beginners are often concerned at the extra markings found on most integrated circuits, and on some other components such as transistors and capacitors. One of these will usually be the manufacturer's logo, and the country of manufacture will sometimes be shown.

Any other markings are unlikely to be of any significance at all. Any additional numbers are just things like batch numbers, or the date of manufacture in some oddly coded form, such as the number of days since the factory was opened.

You soon get used to picking out the type number and ignoring all the extraneous characters.

### Getting Physical

Getting integrated circuits fitted onto the circuit board correctly should be very straightforward. Most integrated circuits are contained in d.i.l. packages having from 8 pins to 40 pins.

It is possible to fit a device of this type the wrong way round, and rotated through 180 degrees from the correct orientation. Getting an integrated circuit the wrong way around is likely to have dire consequences, because the supply

pins are usually at opposite corners.

With the device fitted the wrong way round it will be fed with a supply of the wrong polarity. In itself this is unlikely to "zap" a modern semiconductor, but a very high supply current is likely to flow. If this current is maintained for more than a few seconds the device will almost certainly overheat, and it is "par for the course" if an overheated semiconductor explodes with a loud "crack".

The original method of indicating the correct polarity of an i.c., and one that is still widely used today, is to have a "notch" in what is normally considered to be the top edge of the component, and a "dimple" next to pin one (see Fig.1). When viewed from *above*, the pin numbering runs *anticlockwise*.

In component layout diagrams both the indentation and notch are normally shown, and it is just a matter of orienting the actual component to match up with its representation in the diagram. As a double-check, you can check that the pin one connection agrees with the circuit diagram.

These days it seems to be quite rare for d.i.l. integrated circuits to have both the notch and the dimple, and there is usually only one or the other (see Fig.2). This does not really matter, since either one of them is all that is needed in order to determine the correct orientation for a d.i.l. component.

There is now another method of indicating the top end of the component and pin one, and this is to have a white bar marked across the top of the case (also shown in Fig.2). This method seems to be little used for linear integrated circuits, although it is on the increase. It is used a great deal on logic integrated circuits, particularly the 4000 series CMOS devices.

A few devices have the "belt and braces approach", with the notch, indentation, and white bar all included. Provided at least one of these markings is present there should be no problem in getting a device fitted the right way round.

However, do not be fooled by moulding marks, manufacturer's logos, and other irrelevant markings on the case. These are usually easy to distinguish from the "real thing", but some devices

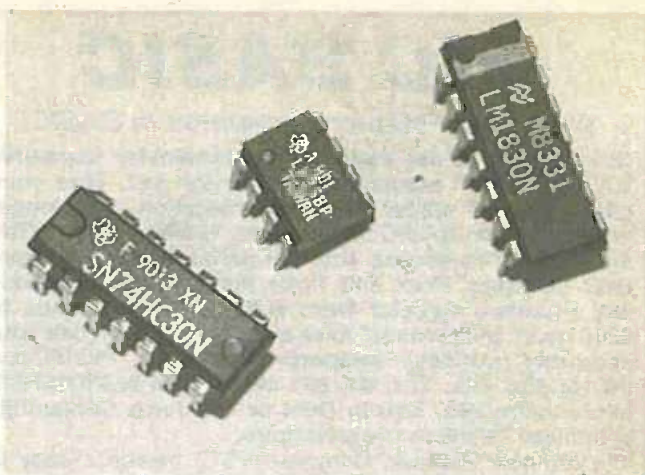

Fig.2. Some chips use only one method of indicating pin one (left and middle) while others use all three (right).

have what at first glance appears to be notches at both ends of the case. Close inspection will reveal that one is the notch and the other is just a moulding mark, which is larger and shallower than the notch.

### In Disguise

Not all integrated circuits have d.i.l. encapsulations. The more simple devices, such as many voltage regulators, look like ordinary transistors or power transistors.

Audio power amplifiers often look like outside power transistors having some extra "legs". The more complex audio power amplifier and voltage regulator chips look like a cross between a d.i.l. integrated circuit and a power transistor.

There are some devices that have a s.i.l. (single in-line) encapsulation. A range of devices that have unusual case styles is shown in Fig.3.

The dimple and (or) notch to identify pin one is retained with some of these more exotic encapsulations, while others have a lack of symmetry that makes it obvious which way round they are fitted. The article concerned should always have diagrams that make the correct orientation of the component perfectly clear.

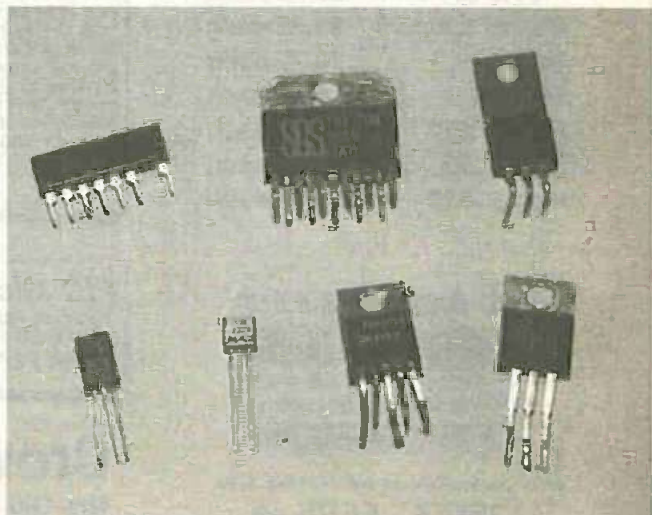

Fig.3. Integrated circuits come in a variety of shapes and sizes.



# PIC BASIC

Write your PICmicro programs in BASIC!

Quicker and easier than "C" or assembler Expanded BASIC Stamp 1 compatible instruction set. True compiler provides faster program execution and longer programs than BASIC interpreters. 12CIN and 12ICOUT instructions to access external serial EEPROMs. More user variables Peek and Poke instructions to access any PICmicro register from BASIC. Serial speeds to 9600 baud. In-line assembler and Call support (call your assembly routines). Supports PIC12C67x, PIC14Cxxx, PIC16C55x, 6xx, 7xx, 84, 92x and PIC16F8x/PIC16F877 microcontrollers. Use in DOS or Windows Compatible with most PICmicro programmers.

The low-cost PicBasic Compiler (PBC) makes it easy to write programs for the fast Microchip PICmicros. PBC converts these programs into hex or binary files that can be programmed directly into a PICmicro microcontroller. The easy-to-use BASIC language makes PICmicro programming available to everyone with its English-like instruction set. No more scary assembly language!

With Support for 16F877 and Smart Memory Card

The **PicBasic Pro** Compiler runs on PC compatibles. It can create programs for the PIC12C67x, PIC12CE67x, PIC14Cxxx, PIC16C55x, 6xx, 7xx, 84, 9xx, PIC16CE62x and PIC16F8x microcontrollers. The PicBasic Pro Compiler instruction set is upward compatible with the BASIC Stamp II and Pro uses BS2 syntax. Programs can be compiled and programmed directly into a PICmicro, eliminating the need for a BASIC Stamp module. These programs execute much faster than their Stamp equivalents. They may also be protected so no one can copy your code!

Pic Basic – £49.95

Pic Basic Pro – £149.95

Supplied with full documentation

Free PIC MACRO compiler and

sample basic programs including support for 1M Smart memory card

Download the full PICBASIC instruction set with sample programs  
<http://www.crownhill.co.uk>

# EPIC™

- Low cost programmer for PIC12Cxxx, PIC12CExxx, PIC14Cxxx, PIC16C505, 55x, 6xx, 7xx, 84, 9xx, PIC16CE62x and PIC16F8xx microcontrollers
- ZIF adapters available for 8/18- and 40/28-pin DIP, 8-, 18- and 28-pin SOIC, 44-pin MQFP and 44- and 68-pin PLCC PICmicros
- Runs off two 9-volt batteries or optional AC adapter
- Connects to PC parallel printer port
- Software upgradeable for future PICmicros
- Includes "8051" style PICmicro macro assembler
- Available assembled and tested or as bare board with diskette

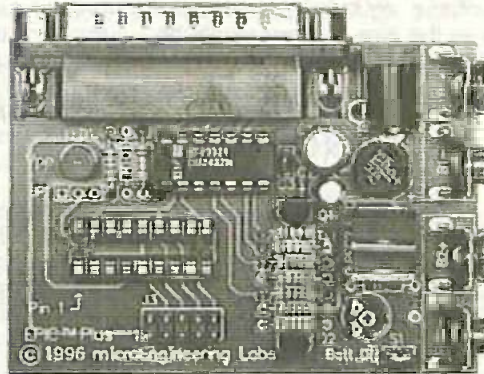

SUPPORTS THE NEW PIC16F877  
Available from CROWN HILL NOW!

**EPIC Programmer £49.95**

or **£35** if purchased with

PIC BASIC or Pro

25-pin cable £5.95

PIC16F84 £1.90

All plus £5 P&P and 17.5% VAT

Join the world wide PIC Basic mail list and access the PIC Basic Knowledge Base via FTP  
E-mail: [majordomo@qunos.net](mailto:majordomo@qunos.net) with "subscribe picbasic-1" in the message

## AMAZING LOW PRICES

PIC16F84 /04P	£1.90 each
PIC16F877 /04/P	£5.75 each
PIC16F877 20/P	£6.75 each
PIC12C508/509	£0.65 each
24LC16	£0.75 each
24LC65	£1.50 each
PIC16C620	£1.95 each
PIC16C62	£2.25 each
PIC16C622	£2.50 each

## LCD DISPLAYS £7.50

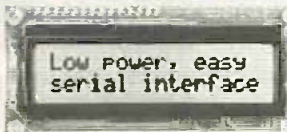

(2x16 line) Ideal for use with PIC Basic & Pro

16F877 – £5.75 ea

16F84 – £2.00 ea

## PIC PROGRAMMER KIT

Programs the Popular PIC 16C84, 16F84, 24xx series serial memory devices. Connects to the serial port of a PC and requires NO EXTERNAL power supply. The kit includes instructions for assembly, circuit diagram and component layout.

This handy little programmer is easy to build, taking no more than 30 minutes to assemble and test. The Professional quality PCB is double-sided, through-plated with solder resist and screen printing to aid efficient assembly. It is supplied with driver software to run in DOS on a 386 PC upwards and under Windows 95 on 486 or Pentium and a Disk full of interesting projects, tips and data sheets for PIC devices, including FREE Assembler and Simulator.

Only £15.00 including Delivery and VAT

(requires 9-pin D-type to 9-pin D-type cable to connect to serial port of PC)

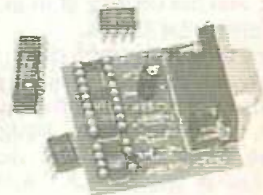

**PIC Micro CD ROM** Packed with information, all data sheets, Programs and Diagrams, Application notes, PDF Viewer includes PING-PONG and TETRIS with video and sound out of a PIC84 BASIC language ASSEMBLY routines!  
£10 inc P&P & VAT

## Crownhill Associates Limited

The Old Bakery, New Barns Road, Ely, Cambridge, CB7 4PW

Tel: 01353 666709

Fax: 01353 666710

[www.crownhill.co.uk](http://www.crownhill.co.uk)

E-mail: [sales@crownhill.co.uk](mailto:sales@crownhill.co.uk)



# CIRCUIT SURGERY

ALAN WINSTANLEY  
and IAN BELL

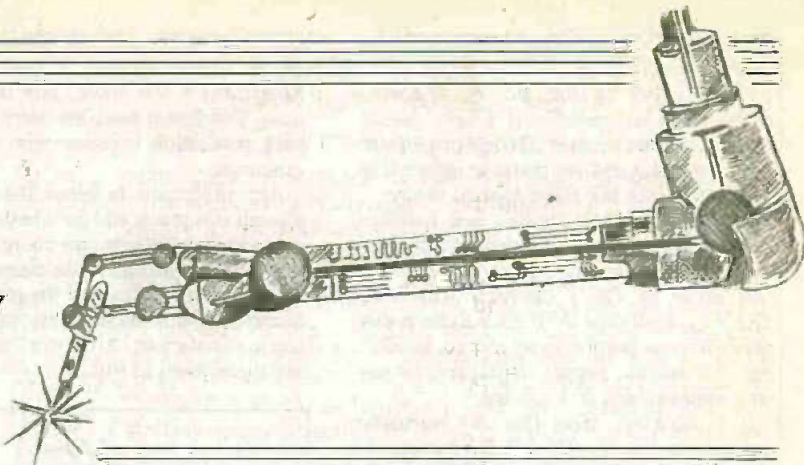

Our team of surgeons examines electrical resistivity, a follow-up on relaxation oscillators and advise on phone or power line suppression.

## More Earthly Comments

In your power generation article (September '99) in which you describe mains earthing, cables with armouring usually have a lead sheath which provides the earth path. The lead sheath and armouring are bonded together. You are no doubt aware that copper has a higher conductivity than steel. L. Hutchinson, London.

In case readers missed it, we published a two-part article describing power generation and electricity distribution in the August and September '99 issues (*From Pipelines to Pylons*). The armoured cable photographed on Page 656 (September issue) was assembled before my very eyes by a helpful National Power engineer at the Killingholme "A" power plant.

It seems to be typical of the underground cable used to connect modern houses to the incoming electricity supply. It was sheathed using what was assumed to be a steel braid rather than, say, tinned copper wire. I haven't come across lead sheathed power cables which presumably are used underground, but doubtless any electrical engineers looking in will put me right (please).

I can also testify that even the toughest steel armoured cable couldn't withstand the onslaught of a two-ton fork lift truck: in a previous employment I saw one slice straight through a live steel braided cable when it collided with a factory wall!

Let's examine conductivity a bit more. Any term which ends in "-ivity" relates to the property of a particular substance. The electrical conductivity of a material determines how effectively it will conduct electric current, and is represented by the Greek sigma symbol  $\sigma$ .

Quite often it is the electrical resistivity of a substance which is of interest, a coefficient which is specified in ohm-metres ( $\Omega\text{m}$ ). Resistivity has the Greek symbol  $\rho$  (rho) and the lower a material's resistivity, then obviously the better a conductor of electric current it will be. Using this value it is possible to calculate the resistance of, say, a copper conductor if we know its cross-sectional area.

The electrical resistance of a sample of material is given by

$$R = \frac{\rho L}{A}$$

where  $R$  is the material's resistance in ohms;  $\rho$  is its co-efficient of resistivity in ohm-metres,  $L$  is its length in metres and  $A$  represents the cross-sectional area of the material in sq. metres, see Fig. 1.

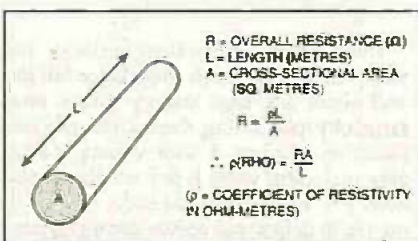

Fig. 1. A conductor of length  $L$  and cross-sectional area of  $A$  has a resistance which can be calculated using its coefficient of resistivity.

As examples, the resistivity of copper is  $1.7 \times 10^{-8}$  ohm-metres at room temperature whilst that of Germanium, a semiconductor, is  $0.5\Omega\text{m}$ . Quartz has a resistivity of  $5 \times 10^{16}\Omega\text{m}$  which means that it's a very good insulator. (You can learn a lot more about the basics of electronics starting this month with our interactive flagship educational series, *Teach-In 2000*, written by John Becker.)

The conductivity  $\sigma$  of a material is the inverse or reciprocal of its resistivity: the lower its resistivity then the higher its conductivity will be. Measured in the SI unit of conductance or siemens (S) (formerly mhos - ohms spelt backwards), conductivity is calculated by  $1/\rho = 1/RA$ . This means that copper has a conductivity of, let's see,  $5.8 \times 10^7 \text{ S m}^{-1}$  and quartz has a conductivity of  $2 \times 10^{-17} \text{ S m}^{-1}$ . I haven't been able to confirm a value for the resistivity of steel - there are many different grades of steel after all.

## Thermal Conductivity

Overhead power lines are usually made of aluminium alloy which is much lighter than its alternatives, so fewer pylons are

needed to suspend the cables overhead. The overhead cables are also cooled by winds, which brings me to another coefficient of interest, that of thermal conductivity, symbol  $\lambda$  (Lambda). This indicates the ability of a material to conduct heat from a "hot spot" to a surrounding cooler area, so that the temperature differences are ironed out (as it were).

Thermal conductivity properties are of great interest to heatsink manufacturers, who usually extrude aluminium heatsinks in lengths which are then cut to size, punched and anodised. Soldering irons also rely on the principle of thermal conduction to transport heat from the heating element, through the shaft and to the tip, from where it passes to the solder joint. ARW.

## Oscillator Feedback

Most of the correspondence we receive contains questions for the *Circuit Surgery* team, however, we are also pleased to receive comments and corrections. It is always interesting to hear from readers who have additional insights to problems we have discussed and we will publish these where space permits.

Ian Field from Letchworth, Herts., wrote at length on the subject of the "Lighting-Up Reminder" complimentary oscillator circuit which we discussed in the August 1999 issue. The deceptively simple-looking circuit has a complex operation which has defeated many a designer.

Mr. Field has been producing diverse applications for this circuit for over 30 years and therefore knows the circuit quite well. As a schoolboy he used the circuit, he says, to create a motorcycle sound effect and as a radio jammer (tut-tut!).

He also says that the amber flashing traffic lamps often left by roadworks make use of this circuit, adding:

*I cannot remember the exact values. I think that it may have been  $1\mu\text{F}$  or  $1\mu\text{S}$  and  $2k\Omega$  or  $4k\Omega$  (series resistance with  $C1$ ). Resistor  $R1$  was  $100k\Omega$  in series with an l.d.r. from the tap down to 0V. The load was a 6V 0.09A lamp. The circuit would oscillate without the use of the resistor in series with the capacitor ( $C1$ ), but the pulse was so short that the lamp filament*



did not get hot enough to glow with such a short period.

He says that he finds that oscillation is more stable and reliable if supply decoupling is actually omitted (the lighting-up circuit included it, but we chose to ignore it in our discussion). Mr. Field goes on to say:

As TR2 begins to conduct and switches TR1 into saturation, the charging current taken by C1 will also ensure that the current taken by TR2's collector will force TR1's  $V_{be}$  well over 0.7V. This looks pretty much like an output short circuit to TR2. For this reason, supply decoupling is not only unnecessary, it is unwise.

It is also my view that the parasitic inductance is not only helpful but essential. There are certain applications in which this circuit simply will not work until the supply decoupling capacitor is removed.

We have not attempted to investigate the effect of supply decoupling or parasitic inductance on this circuit but would be interested to hear from any readers who have had similar (or even contradictory) experiences.

## Simulations

Mr. Field also comments on our computer simulation results. In particular he is concerned about the very large value of  $V_{be}$  which occurs for a short time each cycle. He was concerned that the transistor would be destroyed and asks if the simulator provided a warning of this.

In fact, large transient voltages and currents often occur in switching circuits. The fact that they are very short in duration means that they do not have sufficient energy to damage the transistors, even when they apparently exceed the data sheet limits.

It is also true to say that simulators may indicate far larger voltages or currents than would actually occur in the real circuit. This can be due to a situation in which a component would be destroyed but also due to use of simplistic models which do not include all the limiting mechanisms.

Our simulation was fairly crude, but it was sufficient for our purpose. We used a generic transistor model (not a particular transistor such as the BC558), the power supply was modelled as an ideal voltage source and no decoupling was included.

This was in line with the aims of the article, that of providing a general understanding of the circuit's operation for people who may find it difficult to understand at all. Our objective was not to analyse the more subtle and detailed aspects of the circuit's behaviour, however, we are extremely grateful to Mr. Field for writing to us on his detailed knowledge of this circuit. *IMB.*

## Asta Movistor

Can you think of a circuit which will divert lightning away from modems, by shorting such massive voltages to earth? Alternatively, is there a circuit for an optical isolator which I could use between the phone socket and modem?

Thanks to regular correspondent *Phil Dodd*. I receive quite a few queries on phone line suppression or modification, but the fact that phone socket modifications are prohibited unless they are BAPT

approved rules out any form of home-made improvisation. I commented in September's *Ner Work*, our Internet column, that Zoom modems carry extra lightning protection together with a five year guarantee.

Any protection is better than none and though it is touch and go whether anything can withstand the intense energy of a lightning strike, you can try to clamp incoming spikes on phone lines or the mains supply. Some modems incorporate MOV (metal oxide varistor) or "Movistor" suppression, see the symbol in Fig.2a.

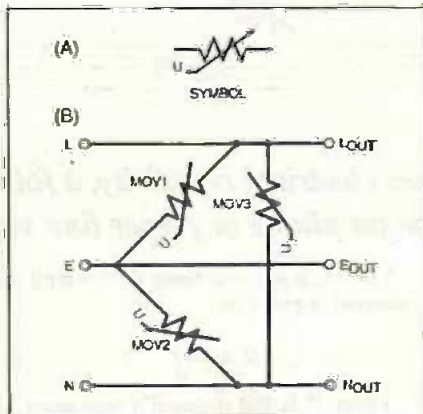

Fig.2. (a) Symbol of a Metal-Oxide Varistor (MOV) and (b) a typical application for a mains-rated varistor.

These voltage-dependent resistors normally have a very high impedance but they will shunt any high energy spikes away, hopefully preventing them from reaching sensitive circuitry. A wide variety is available including some types which are suitable for connection directly across the mains, to help avoid spikes damaging electronic equipment.

The company Furse supply "telephone line protectors", and one model is said to be for protecting modems and other equipment with BT jack connections. It's sold by *Farnell* (Tel. 01132 636311) part number 188-566 and although it costs £47 + VAT, it is somewhat cheaper than a new motherboard or modem.

For home computer use consider a Belkin Surgemaster Power Strip for susceptible equipment, which has six filtered mains outlets together with a protected BT phone socket as well. It claims to handle 18,000 amps surge current and clamps within one nanosecond. They cost about £30 from *PC World* or *Viking Direct*.

One correspondent has even suggested a form of "lightning early warning system" in the form of an old fluorescent tube, one end of which is connected to a long wire "aerial" outdoors. The tube starts to glow, he suggests, when there is a sufficient electrical charge accumulating in the atmosphere, preceding a possible lightning strike. *ARW.*

## Watts Wrong?

Oops! Well spotted, readers! We made a blunder in the article on power output in the September 1999 issue. (Actually it was just a test to see how many of you noticed. *Oh sure - Ed.*) The error was spotted first by *Mark Daniels* of Clay Cross, Chesterfield who says:

The r.m.s. voltage of a square wave with 50% duty cycle is not  $V_{pk}/\sqrt{2}$ . We must consider the average power in the load resistor over time to determine the effective (or r.m.s.) voltage.

If we take a square wave with on time  $t_{on}$  and off time  $t_{off}$  and peak voltage  $V_{pk}$ , we see that the power into the load resistance,  $R$ , is  $V_{pk}^2/R$ . This is the peak power  $P_{pk}$ . The average power over the entire cycle is  $\delta P_{pk}$ , where  $\delta = t_{on}/(t_{on}+t_{off})$ , so  $P_{rms} = \delta P_{pk}$ .

Substituting for  $P_{rms}$  and  $P_{pk}$  (using  $P = V^2/R$ ) we get  $V_{rms}^2/R = \delta V_{pk}^2/R$ . Hence  $V_{rms}^2 = \delta V_{pk}^2$  and thus

$$V_{rms} = \sqrt{\delta V_{pk}^2}$$

Our mistake was due to an attempt to simplify things that went slightly awry. We were consciously trying to "reason" the result so as to make the article less mathematical but we made a silly error. Trying to avoid the maths was our downfall, the lesson to be learnt here is always use the maths to analyse an electronics problem if it is feasible to do so, never try to side-step it!

In the September *Surgery* the statement that the power for our 50% duty cycle 0V to 12V pulse wave is half that due to 12V d.c. is correct, but the r.m.s. voltage is 8.49V (i.e.  $\sqrt{0.5 \times 12^2}$ ) using the above formula, not 6V, so the power is 9W not 4.5W (the power of 12V d.c. into 8 ohms is 18W). Still 9W is less than the 11W desired, and Mark agreed with our comment that the general argument in our original article still stood. We will try harder in future, but let us know if you spot any more errors, readers, we might just be testing to see if you are paying attention . . .

Remember also that PMPO ratings are all but worthless. Alan was recently helping a friend choose a new stereo system, and the Technics unit they settled for had a rating of 70W per channel r.m.s. However, the spec. sheet quoted a PMPO value of (wait for it): . . . 3,000 watts! *IMB.*

## CIRCUIT THERAPY

*Circuit Surgery* is your column. If you have any queries or comments, please write to: Alan Winstanley, *Circuit Surgery*, Wimborne Publishing Ltd., Allen House, East Borough, Wimborne, Dorset, BH21 1PF, United Kingdom. E-mail [alan@epemag.demon.co.uk](mailto:alan@epemag.demon.co.uk). Please indicate if your query is not for publication. A personal reply cannot always be guaranteed but we will try to publish representative answers in this column.

## ENTER THE CHAT ZONE

The *EPE Chat Zone* on our web site is now open as a way for readers to exchange information, views, hints and tips in virtually real time.

<http://www.epemag.wimborne.co.uk/wwwboard>



## C.C.T.V. BOARD CAMERAS FROM £19.95

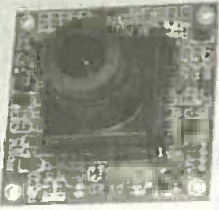

ONLY 29mm x 29mm

MINIATURE C.C.T.V. CAMERAS FROM TOP USA MAKER. IDEAL FOR COVERT SURVEILLANCE OR SECURITY USE IN SHOPS, OFFICES AND PRIVATE HOMES. CONNECTS TO ANY TV OR VIDEO IN SECONDS - OPTIONAL CABLE ETC. AVAILABLE OUR 1993 PRICE FOR THIS CAMERA WAS £385!! HUGE RECESSION IN ELECTRONICS INDUSTRY HAS SLASHED THESE PRICES TO RIDICULOUS LEVELS! THESE ARE USA MADE - NOT CHEAP CHINESE MODELS. READY BUILT WITH LENS ETC. BRAND NEW 1999 STOCK - FULL 12 MONTH GUARANTEE. WORKS FROM 9V-PP3 BATTERY OR OUR CAMERA PSU AND CABLE KIT SHOWN BELOW. ONLY 50 LEFT IN STOCK.

LOTS OF 10 (Each) **£19.95**  
 LOTS OF 5 **£21.50**  
 LOTS OF 2 **£23.95**  
 SAMPLE **£25.95**  
 Add P&P £3 ANY ORDER  
 VAT INCLUDED

Audio Model add £5.00

1/3in. image sensor  
 with 288 x 352 pixels.  
 Auto iris. 270 lines. 6V  
 to 12V D.C. 30mA.  
 3-6mm wide angle  
 pinhole lens included.

APPLICATIONS:  
 SECURITY  
 SURVEILLANCE  
 MACHINE MONITORING,  
 NANNY WATCHING,  
 STAFF THEFT,  
 BIRD OBSERVATION,  
 ETC.  
 BRITISH PAL SYSTEM.



### SECRET SPY CAMERAS MICRO SIZE 16mm x 16mm

JAPANESE CCTV TECHNOLOGY REDUCES THE  
 SIZE FOR EASY CONCEALMENT.  
 PLEASE ADD £2 TO ABOVE 29x29MM PRICES  
 3.5MM WIDE ANGLE LENS INC.



HIGH  
 QUALITY  
 EXTRA  
 SMALL  
 B&W  
 CAMERA

1/3in. CCD BOARD CAMERA  
 WITH AUTO BACKLIGHT  
 COMPENSATION  
 128 STEP ELECTRONIC IRIS  
 AND 360 TV LINES  
 RESOLUTION  
 320,000 PIXELS AND @ 2 LUX  
 LEVEL GIVES REMARKABLE  
 CRYSTAL CLEAR PICTURES  
 32mm (w) x 32mm (h) x 20mm (h)  
 MAPLINS PRICE £79.99  
 OUR PRICE **£35.95**  
 3.6mm WIDE ANGLE LENS  
 ADD £5 AUDIO



### Camera PSU and Cable Kit

A total solution for power-  
 ing and connecting to  
 our range of board camera  
 modules and covert  
 cameras. The kit contains  
 a quality plug-in  
 mains adaptor and a  
 20m pre-wired cable.  
 One end of the cable  
 has a SCART plug, an  
 audio phone plug, a  
 video phone plug and a DC power socket. The lead from the mains  
 adaptor is plugged into the DC socket and either the SCART plug or  
 audio and video phone plugs are plugged into your TV, monitor or  
 VCR.

MAPLINS PRICE £24.99. OUR PRICE **£12.90**



CAMERA CASING WITH SWIVEL  
 WALL BRACKET TO TAKE ANY OF  
 OUR BOARD CAMERAS **£3.90**

### LASER POINTERS

Professional model fires a small red laser dot  
 over 250 metres. Built into executive ballpoint  
 pen with case and batts.

LIST £39.95 NOW **£10.00**

Gold-plated Keyfob model  
 LIST £29.95 NOW **£9.00**

Multi Keyfob with 5 tips fires a dot, horizontal  
 line, star, arrows and circle

LIST £41.25 NOW **£12.00**

Add £3 p&p any quantity.  
 (Only sold to schools or tradesmen - no minors under 21)

### SONY COLOUR CCTV BOARD CAMERAS

The best colour cameras we have ever seen -  
 the rich colours and crystal clear images amazed  
 our buyer! High grade Sony image sensor chip  
 has auto iris and 290,000 pixels, 330 TV line  
 resolution and LUX level 2. Standard UK PAL  
 works on any TV or monitor. Use with our camera  
 PSU and cable kit (see above), size 32mm x  
 32mm, 12V DC or will work off PP3 9V battery

NEW LOWER PRICE **£56.00** (audio add £5)

### SHOPKEEPER'S EASIFIT COLOUR OBSERVATION SYSTEM



SAVE **£500**

OUR BEST  
 SELLING  
 COLOUR  
 OBSERVATION  
 SYSTEM  
 MRRP £865  
 TRADE PRICE  
**£365+VAT**  
 (£427.87)

4-COLOUR CAMERAS, 14in. MONITOR AND AUTO SWITCHER.  
 ASK FOR OUR LEAFLET

ALL GOODS ARE BRAND NEW  
 AND PERFECT. BULK BUYERS  
 PLEASE ASK FOR JOHN.  
 PRICES INCLUDE VAT,  
 £3 P.P. ANY SIZE ORDER



A.S.A. (Est. 1979)  
 51 Cambridge Road  
 Middlesbrough  
 TS5 5NL

Order Hotline  
 01642 851256  
 Fax:  
 01642 823173



# OUR LATEST IRONS WILL SAVE YOU SOME BRASS

Our quality range of thermally balanced irons is  
 now even better than ever. Easier to handle, cooler  
 to use, each iron is manufactured in the UK and  
 meets CE conformity. There's an 'In Handle'  
 adjustable temperature model and burn proof  
 lead option and a wide selection of soldering bits.

That's the good news. The even better news is  
 that all our irons are still very competitively priced.

Tel: 01822 613565 Fax: 01822 617598

[www.antex.co.uk](http://www.antex.co.uk)



NOT JUST ANY OLD IRON



**WHETHER ELECTRONICS IS YOUR HOBBY  
OR YOUR LIVELIHOOD . . .  
YOU NEED THE MODERN ELECTRONICS MANUAL  
and the ELECTRONICS SERVICE MANUAL**

## THE MODERN ELECTRONICS MANUAL

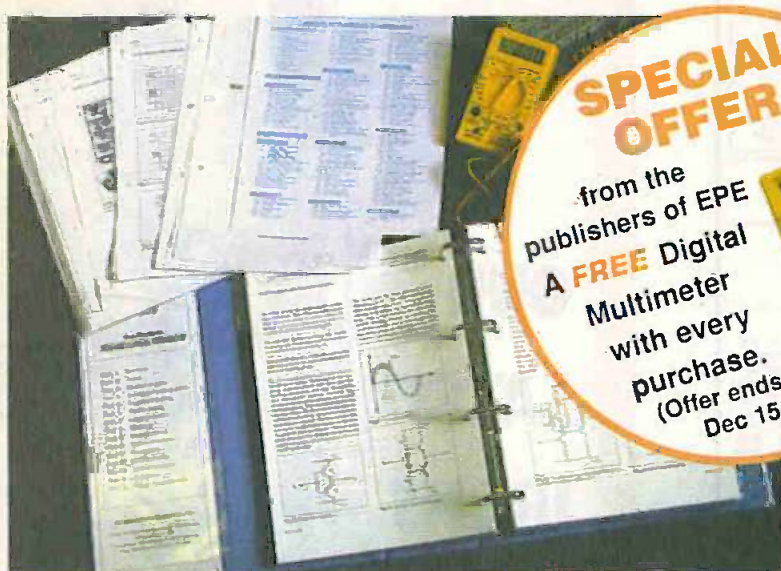

**SPECIAL OFFER**  
from the  
publishers of EPE  
A **FREE** Digital  
Multimeter  
with every  
purchase.  
(Offer ends  
Dec 15, 1999)

*The essential reference  
work for everyone  
studying electronics*

- Easy-to-use format
- Clear and simple layout
- Comprehensive subject range
- In-depth theory
- Projects to build
- Detailed assembly instructions
- Full components checklists
- Extensive data tables
- Detailed supply information
- Professionally written
- Regular Supplements
- Sturdy ring-binder

## EVERYTHING YOU NEED TO GET STARTED AND GO FURTHER IN ELECTRONICS!

The revised edition of the Modern Electronics Base Manual contains practical, easy-to-follow information on the following subjects:

**BASIC PRINCIPLES:** Electronic Components and their Characteristics (16 sections from Resistors and Potentiometers to Crystals, Crystal Modules and Resonators), Circuits Using Passive Components (9 sections), Power Supplies, The Amateur Electronics Workshop, The Uses of Semiconductors, Digital Electronics (6 sections), Operational Amplifiers, Introduction to Physics, Semiconductors (6 sections) and Digital Instruments (5 sections).

**CIRCUITS TO BUILD:** There's nothing to beat the satisfaction of creating your own project. From basic principles, like soldering and making printed circuit boards, to circuit-building, the Modern Electronics Manual and its Supplements describe clearly, with appropriate diagrams, how to assemble radios, loudspeakers,

amplifiers, car projects, computer interfaces, measuring instruments, workshop equipment, security systems, etc. The Base Manual describes 13 projects including a Theremin and a Simple TENS Unit.

**ESSENTIAL DATA:** Extensive tables on diodes, transistors, thyristors and triacs, digital and linear i.c.s.

**EXTENSIVE GLOSSARY:** Should you come across a technical word, phrase or abbreviation you're not familiar with, simply turn to the glossary included in the Manual and you'll find a comprehensive definition in plain English.

The Manual also covers **Safety** and **Suppliers**. The most comprehensive reference work ever produced at a price you can afford, the revised edition of **THE MODERN ELECTRONICS MANUAL** provides you with all the *essential* information you need.

## THE MODERN ELECTRONICS MANUAL

**Revised Edition of Basic Work:** Contains over 900 pages of information. Edited by John Becker.

**Regular Supplements:** Approximately 160-page Supplements of additional information which, if requested, are forwarded to you immediately on publication (four times a year). These are billed separately and can be discontinued at any time.

**Presentation:** Durable looseleaf system in large A4 format

**Price of the Basic Work:** £39.95 (to include a recent Supplement **FREE**)

### Guarantee

Our 30 day money back guarantee gives you complete peace of mind. If you are not entirely happy with either Manual, for whatever reason, simply return it to us in good condition, together with the Digital Multimeter, within 30 days and we will make a full refund of your payment – no small print and no questions asked.  
(Overseas buyers do have to pay the overseas postage charge)



# ELECTRONICS SERVICE MANUAL

## EVERYTHING YOU NEED TO KNOW TO GET STARTED IN REPAIRING AND SERVICING ELECTRONIC EQUIPMENT

**SAFETY:** Be knowledgeable about Safety Regulations, Electrical Safety and First Aid.

**UNDERPINNING KNOWLEDGE:** Specific sections enable you to Understand Electrical and Electronic Principles, Active and Passive Components, Circuit Diagrams, Circuit Measurements, Radio, Computers, Valves and manufacturers' Data, etc.

**PRACTICAL SKILLS:** Learn how to identify Electronic Components, Avoid Static Hazards, Carry Out Soldering and Wiring, Remove and Replace Components.

**TEST EQUIPMENT:** How to Choose and Use Test Equipment, Assemble a Toolkit, Set Up a Workshop, and Get the Most from Your Multimeter and Oscilloscope, etc.

**SERVICING TECHNIQUES:** The regular Supplements include vital guidelines on how to Service Audio Amplifiers, Radio Receivers, TV Receivers, Cassette Recorders, Video Recorders, Personal Computers, etc.

**TECHNICAL NOTES:** Commencing with the IBM PC, PC-XT, PC-AT, this section and the regular Supplements deal with a very wide range of specific types of equipment.

**REFERENCE DATA:** Detailing vital parameters for Diodes, Small-Signal Transistors, Power Transistors, Thyristors, Triacs and Field Effect Transistors. Supplements include Operational Amplifiers, Logic Circuits, Optoelectronic Devices, etc.

## The essential work for servicing and repairing electronic equipment

- Easy-to-use format
- Clear and simple layout
- Vital safety precautions
- Fundamental principles
- Troubleshooting techniques
- Servicing techniques
- Choosing and using test equipment
- Reference data
- Professionally written
- Regular Supplements
- Sturdy ring-binder

## ELECTRONICS SERVICE MANUAL

**Basic Work:** Contains around 900 pages of information. Edited by Mike Tooley BA

**Regular Supplements:** Approximately 160-page Supplements of additional information which, if requested, are forwarded to you immediately on publication (four times a year). These are billed separately and can be discontinued at any time.

**Presentation:** Durable looseleaf system in large A4 format

**Price of the Basic Work:** £39.95 (to include a recent Supplement FREE)

## ORDER BOTH MANUALS TOGETHER AND SAVE OVER £10!

A mass of well-organised and clearly explained information is brought to you by expert editorial teams whose combined experience ensures the widest coverage. Regular Supplements to these unique publications, each around 160 pages, keep you abreast of the latest technology and techniques if required.

### REGULAR SUPPLEMENTS

Unlike a book or encyclopedia, these Manuals are living works – continuously extended with new material. If requested, Supplements are sent to you approximately every three months. Each Supplement contains around 160 pages – all for only £23.50+£2.50 p&p. You can, of course, return any Supplement (within ten days) which

you feel is superfluous to your needs. You can also purchase a range of past Supplements to extend your Base Manual on subjects of particular interest to you.

### RESPONDING TO YOUR NEEDS

We are able to provide you with the most important and popular, up to date, features in our

Supplements. Our unique system is augmented by readers' requests for new information. Through this service you are able to let us know exactly what information you require in your Manuals.

You can also contact the editors directly in writing if you have a specific technical request or query relating to the Manuals.

**PLEASE** send me a Digital Multimeter (offer ends Dec 15, 1999) together with

- THE MODERN ELECTRONICS MANUAL plus a FREE SUPPLEMENT
- ELECTRONICS SERVICE MANUAL plus a FREE SUPPLEMENT

I enclose payment of £39.95 (for one Manual) or £69.75 for both Manuals (saving over £10 by ordering both together) plus postage if applicable.

I also require the appropriate Supplements four times a year. These are billed separately and can be discontinued at any time. (Please delete if not required.)

Should I decide not to keep the Manual/s I will return it/them and the Digital Multimeter to you within 30 days for a full refund.

FULL NAME (PLEASE PRINT) .....

ADDRESS .....

POSTCODE .....

SIGNATURE .....

I enclose cheque/PO payable to Wimborne Publishing Ltd.

Please charge my Visa/Mastercard

Card No. .... Card Exp. Date .....

### ORDER FORM

Simply complete and return the order form with your payment to the following address:

Wimborne Publishing Ltd, Dept. Y11, Allen House, East Borough, Wimborne, Dorset BH21 1PF

We offer a 30 day MONEY BACK GUARANTEE

– if you are not happy with the Manual simply return it to us in good condition together with the Multimeter within 30 days for a full refund.

Overseas buyers do have to pay the overseas postage – see below.

### POSTAGE CHARGES

Postal Region	Price PER MANUAL	
	Surface	Air
Mainland UK	FREE	–
Scottish Highlands	–	–
UK Islands & Eire	£5.50	–
Europe (EU)	–	£20
Europe (Non-EU)	£20	£26
USA & Canada	£25	£33
Far East & Australasia	£31	£35
Rest of World	£25	£45

Please allow four working days for UK delivery.

NOTE: Surface mail can take over 10 weeks to some parts of the world. Each Manual weighs about 4kg when packed.



## Constructional Project

# DEMISTER ONE-SHOT

TERRY de VAUX-BALBIRNIE

Join the luxury set!  
Switches off your heated rear  
windscreen automatically

**H**OW many times have you used your car demister and forgotten to switch it off? Lost count?

This means that the next time you switch on the ignition, the rear windscreen will warm up whether you need it to or not. The warning light usually found in the switch is not much help and is easily missed.

### SWITCH OFF

A typical demister requires 12A approximately and will be even more in cars having a large rear windscreen. For example, the resistance of the heater element in a Renault Clio was measured and found to be 0.9 ohms corresponding to about 13A or some 150 watts on the nominal 12V system.

If you have the headlights switched on too plus a few of the high-current devices which seem to have become part of modern motoring, this imposes a considerable load on the car charging system. In extreme cases, it can exceed the output of the alternator. The battery will then run down at a rate needed to make up the difference.

This problem will be compounded if you do a lot of "start-stop" driving where the starter motor is used excessively. Believe it or not, there are some people who leave their demister switched on right through the winter so that it will always operate while the ignition is on!

### NOT FOR TURNING

A large electrical load on the alternator will make its pulley harder to turn. So much so that the fan belt may slip and fail to transmit the drive properly. This can occur even with a correctly-tensioned fan belt and is aggravated by grease and dust collecting on its running surface. This will make the problems mentioned earlier much worse.

Using high-current electrical equipment significantly increases fuel consumption. This is because it is the fuel which provides the energy to generate all that electricity in the first place! For all these reasons, it makes sense to use the heated rear windscreen sparingly and only for as long as it takes to have the intended effect.

Some vehicles have a demister timing circuit already provided. However, most people have cars which are not so equipped. It is then left up to the driver to switch off manually when the rear windscreen has cleared.

### OVERVIEW

The Demister One-Shot described here is an easy-to-build add-on circuit which puts the heated rear windscreen under automatic control. On pressing a pushbutton switch, the heating element operates for some preset time between 6 and 50 minutes approximately then switches off.

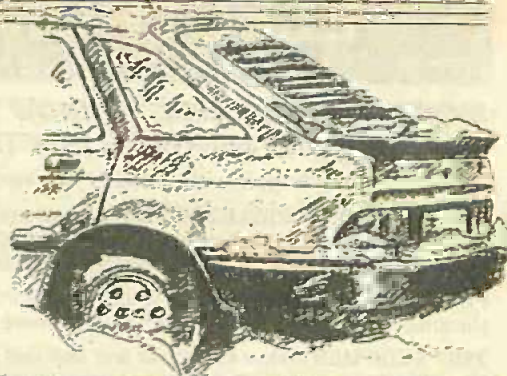

While it is on, an l.e.d. (light-emitting diode) glows to confirm this. If the button is pressed again during the course of operation, it will switch off. Another cycle may then be initiated by pressing it again.

The main unit is built in a small plastic box (see photograph) which is secured under the dashboard out of sight. A separate small panel having the switch and l.e.d. mounted on it is placed in a convenient position for the driver to operate (see photograph).

It would also be possible to site the switch and l.e.d. on the front of the main unit. However, although it would avoid some wiring, the profile of the box would be rather large and it would not present a good appearance.

The switch panel and main unit are interconnected using a piece of 4-core light-duty wire. A piece of screw terminal block on the p.c.b. (printed circuit board) inside the main unit is used to make the connections to the existing circuit. The unit requires only 1.3mA approximately while on standby.

### INITIAL CHECKS

Before proceeding, we need to make some initial checks. A typical heated rear windscreen circuit is shown in Fig.1. Note that this is a simplified diagram and does not show, for example, the warning light which is usually built into the on-off switch.

A relay is normally used to do the job of actually directing current to the rear screen element via a high current rating fuse. The dashboard-mounted switch then only needs

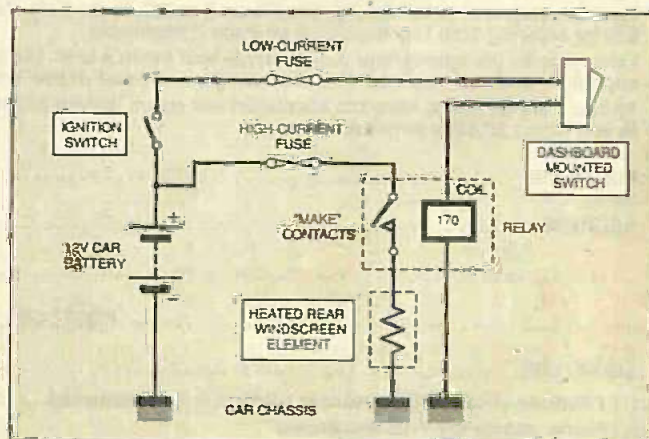
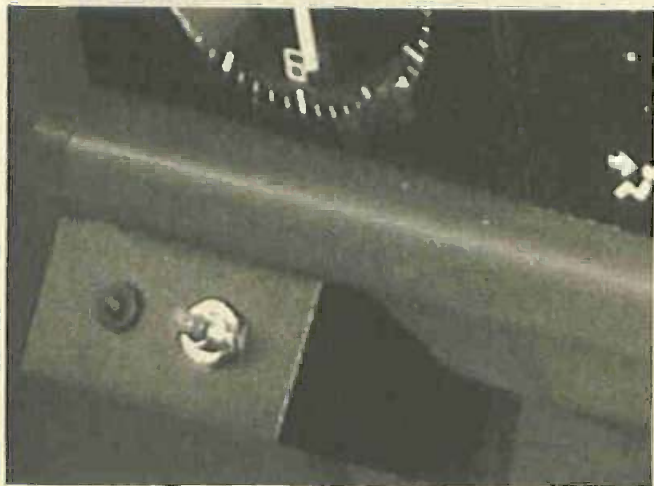

Fig.1. Typical heated rear windscreen circuit arrangement.



to carry the small relay coil current (which arrives via the ignition switch and a fuse of low current rating) so it may be of a compact light-duty type.

Some cars may possibly have a switch which carries current *direct* from the supply to the element – that is, without the use of a relay. The other end of the windshield element is grounded ("earthed") to the chassis of the car to complete the circuit.

## CIRCUIT DESCRIPTION

The full circuit diagram for the Demister One-Shot is shown in Fig. 2. IC1 is a timer integrated circuit of a type specially manufactured for automotive applications. It is thus designed to be practically immune from false triggering due to random pulses which may appear on the supply lines. Also, it will not trigger on powering-up which can sometimes happen in circuits of this type.

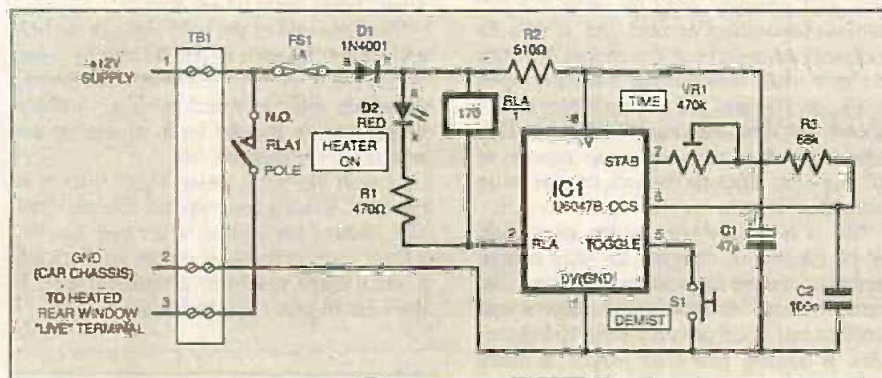

Fig.2. Complete circuit diagram for the rear-screen Demister One-Shot.

Car charging circuits are notoriously "noisy" with the alternator providing a very unsmooth supply. High-voltage spikes often appear in the wiring at random and when high-current inductive equipment is switched off, these effects can cause spurious operation or false re-setting when ordinary i.c.s are used. They can even ruin an i.c.

Another point is that when a high-current device is switched on, there is a sudden fall in supply voltage (due to the voltage drop across the resistance of the wiring). This can also cause false re-setting (switching off). However, such problems do not occur in this circuit.

With the specified i.c., much of the necessary circuitry is fabricated on the chip so the external component count is kept to a minimum. A 12V supply from the existing circuit is connected (via terminal block TB1/1) through fuse FS1 and diode D1 to the new circuit.

The diode D1 gives reverse-polarity protection since, if the supply were to be applied in the wrong sense, it would fail to conduct and nothing would happen. The fuse FS1 is included to guard against any unlikely failure of the circuit resulting in a short-circuit to the supply.

Power is applied to IC1 pin 8 via the network consisting of resistor R2 and capacitor C1 which smoothes the supply and removes much of the line noise mentioned earlier. There is also an inbuilt 14V Zener diode connected between pin 8 and pin 1 (connected to 0V). This normally does nothing but serves to protect the i.c. from spikes greater in voltage than 14V because the diode would conduct and bypass them.

## TIME DELAY

The time delay aspect of the circuit works like this. The resistance appearing between IC1 pin 6 and pin 7 (*R*) operates in conjunction with the capacitance between pin 6 and the 0V line (*C*) to set the frequency (*f*) of an on-chip oscillator.

The minimum allowed values of *C* and *R* (1n and 59k) will provide the highest frequency (about 20kHz) while the maximum ones (4μ7 and 280k) will give the lowest – about 1Hz. The frequency may therefore be set to any value between these limits by a suitable choice of components.

One cycle of the oscillator will take the time, *T*, given by  $1/f$  and will be 0.05ms at a frequency of 20kHz and one second at 1Hz. On the first pulse of the oscillator, IC1 output (pin 2) will go low. An internal counter then "clocks up" the total number of cycles until 73728 have been registered

whereupon the i.c. times out and pin 2 reverts to its former state. The formula for the delay time (*T*) is therefore given by:

$$T = 73728 \times 1/f.$$

With the highest and lowest values of *C* and *R*, this gives upper and lower limits of 20 hours and 4 seconds approximately. Of course, this range is far too great for the present application. The advantage of using a large number of cycles is that the value of *C* can be kept low and this reduces the size and cost of the finished circuit.

## TIME ADJUSTMENT

It is necessary to provide an adjustment so that the timing may be preset to suit individual requirements. For this reason, *R* comprises preset potentiometer VR1 connected in series with fixed resistor R3. The timing capacitor is C2 and this is fixed in value.

With VR1 set to minimum, the period will be some 6 minutes and when at maximum, about 50 minutes. This range of values will be found satisfactory for most purposes. However, the timing could be extended by increasing the value of capacitor C2 as required.

The output at IC1 pin 2 takes the form of a Darlington driver. This is designed to operate the coil of a fairly substantial relay direct. In fact, the output will supply up to 300mA approximately although, here, the coil of relay RLA requires only some 70mA.

Note that no external diode is connected across the relay coil as is normal practice. This is because a diode (in fact it is a 23V Zener diode) is already fabricated on the

chip. This protects the i.c. from the reverse high-voltage pulse which appears across the coil when the magnetic field in the core collapses on switching off. When this happens, the diode conducts and bypasses it.

Light-emitting diode D2, together with series resistor R1, are connected in parallel with the relay coil. The i.e.d. therefore glows while the coil is drawing current and serves to show that the circuit is timing. Resistor R1 limits its operating current to about 20mA.

While the relay is energised, its normally-open ("make") contacts close and direct current from the +12V feed (at terminal block TB1/1), via the existing high-current fuse, to the "live" side of the heated rear windshield (connected to TB1/3).

Pins 3 and 4 (internal switch) of IC1 could be connected to 0V via pushbutton switches to perform separate *on* and *off* functions respectively instead of using toggle operation (press on, press off). However, there seems no point in using two switches instead of one and these pins are left unconnected.

Pin 5 of IC1 is the toggle input and may be made low momentarily by operating

## COMPONENTS

### Resistors

R1	470Ω
R2	510Ω
R3	68k

All 0.25W 5% carbon film page

### Potentiometer

VR1	470k sub min. enclosed carbon preset, vertical
-----	--

### Capacitors

C1	47μ radial elect. 25V.
C2	100n metallised polyester – 2.5mm pin spacing

### Semiconductors

D1	1N4001 50V 1A rect. diode.
D2	3mm red i.e.d.
IC1	U6047B automotive-type timer i.c.

### Miscellaneous

RLA	12V 170 ohm coil automotive-type relay, with single-pole changeover contacts rated at 16A minimum
FS1	1A sub-min. axial fuse.
S1	miniature push-to-make switch.
TB1	3-way section of p.c.b. screw terminal block (10mm pin spacing) rated at 16A minimum.

Printed circuit board available from the EPE PCB Service, code 245; plastic box, size 97mm x 73mm x 39.5mm for main unit; potting box, size 38mm x 38mm x 19mm, for the switch panel or small bracket (see text); 8-pin d.i.l. socket; 16A minimum auto-type multistrand wire; 3A auto-type wire; auto-type e.g. "bullet" connectors – 16A rating minimum; 18s.w.g. tinned copper wire; 3mm i.e.d. clip; light-duty 4-core stranded wire; connecting wire; solder, etc.

Approx. Cost Guidance only

£14

excl. auto-cable & boxes



pushbutton switch S1. With each press, the circuit will alternate between "timing" and "off".

### DEBOUNCING

The contacts of a mechanical switch bounce as they close. That is, they repeatedly "break" and "make" a few times until they settle down to a closed state.

This could present a problem with S1 because, on operating it, pin 5 would go low several times in rapid succession. The first low state to arrive would trigger the circuit, the second would cancel it and so on. Whether the i.c. was ultimately left in a set (on) or re-set (off) condition would therefore be unpredictable.

To avoid this problem, the switch is "debounced" using the internal oscillator. Thus, only the low state arriving on the first cycle will have any effect. The circuit will then be inactive for a short time so that any further pulses will not be "seen".

This allows the contacts to settle down. The inactive time is very short (about six oscillator cycles) so the unit will respond correctly when the switch is operated again.

While the circuit is timing, the normally-open ("n.o.") contact (RLA1) of the relay is "made" (closed) and provides a +12V feed to the non-earthed terminal of the heated rear windscreen or possibly short-circuit the existing switch (more will be said about this later). The existing switch will not be used and it would be a good idea to tape it over, so that it cannot be operated inadvertently. If this was done, the demister would heat up irrespective of the status of the new circuit.

### CONSTRUCTION

Construction of the main unit is based on a single-sided printed circuit board (p.c.b.). The component layout and full-size copper foil master are shown in Fig. 3. This board is available from the *EPE PCB Service*, code 245. It will be noted that all the components are mounted on this except switch S1 and l.e.d. D2 which are sited on a separate panel or small plastic box.

Begin construction with the p.c.b. Drill the three mounting holes and then solder the i.c. socket in position (but do not insert the i.c. yet). This should be followed by the

three-way piece of screw terminal block and the relay. Next, the resistors (including preset VR1) and capacitor C2 can be added.

Solder fuse FS1 in place. Note that the specified, axial lead, fuse is a sub-miniature type designed to be soldered *directly* on the p.c.b. This is convenient because, in practice, it is unlikely ever to blow. However, some readers may wish to use a separate chassis fuseholder instead with its wires soldered to the "FS1" pads.

Finally, add capacitor C1 and diode D1 taking care to observe the polarity of these components. Adjust VR1 fully clockwise (as viewed from the top edge of the p.c.b.) to give minimum timing which will be best for testing purposes.

### REINFORCEMENTS NEEDED

Depending on how the unit will be connected to the existing system, the relay contacts will possibly need to carry the *full* demister operating current and it will be necessary to re-inforce the copper sections of p.c.b. track between the normally-open (n.o.) contacts and the terminal block pins (shown by cross-hatching in Fig.3). This should be done by soldering pieces of 20s.w.g. (or thicker) tinned copper wire along their length.

This is necessary because the tracks will not be capable of carrying the high current needed to operate the windscreen heater element. Without re-inforcement they would overheat and could possibly melt. Reinforcement is always necessary where a direct +12V feed is made to the heater element.

Some readers may prefer to use the relay contacts in the new unit simply to bypass the present switch. Assuming there is an existing relay, there would be no need to re-inforce the tracks because they would only carry the current for its coil.

This method is not really ideal because there would now be two relays in the circuit and this would introduce an element of unreliability. However, it does have the advantage that the wiring may be easier to carry out since you only need to gain access to the existing switch tags. More will be said about this later.

### BOX PREPARATION

Prepare the plastic box for the p.c.b. by marking the mounting holes on the bottom and drilling these. Drill a hole in the rear, close to the l.e.d. "D2" and pushswitch "S1" points on the p.c.b. This will allow the wires to pass through to the panel. Drill a larger hole near to the terminal block TB1 position for the wires passing through to the car system.

Decide on suitable positions for the main unit and switch panel. These should be fairly close together so that the length of the inter-connecting lead is 20cm maximum. Cut off a piece of light-duty 4-core stranded wire to reach between the two.

If *stranded* 4-core wire is not available, use two pieces of 2-core. Note that suitable 4-core wire is available as "burglar alarm cable" but take care that it is not of the solid-core type (often sold as "telephone cable") which would break easily in service.

Pass one end of the wire through the hole and solder the ends to the D2 and S1 points on the p.c.b., see Fig.3. Make a careful note of which wire is which and, particularly, which one is for the l.e.d. anode (a) and which for the cathode (k).

Attach the p.c.b. using short spacers on the bolt shanks to keep the copper track side clear of the bottom of the box. Leaving a little slack in the wire on the inside, apply a small cable clamp or a tight cable tie to the wire to provide strain relief.

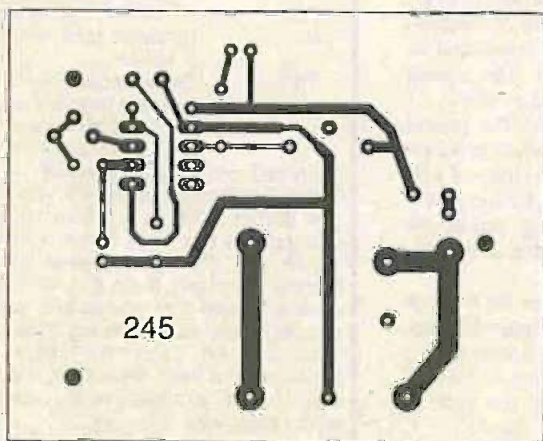

Printed circuit board component layout, interwiring and full size underside copper foil master.

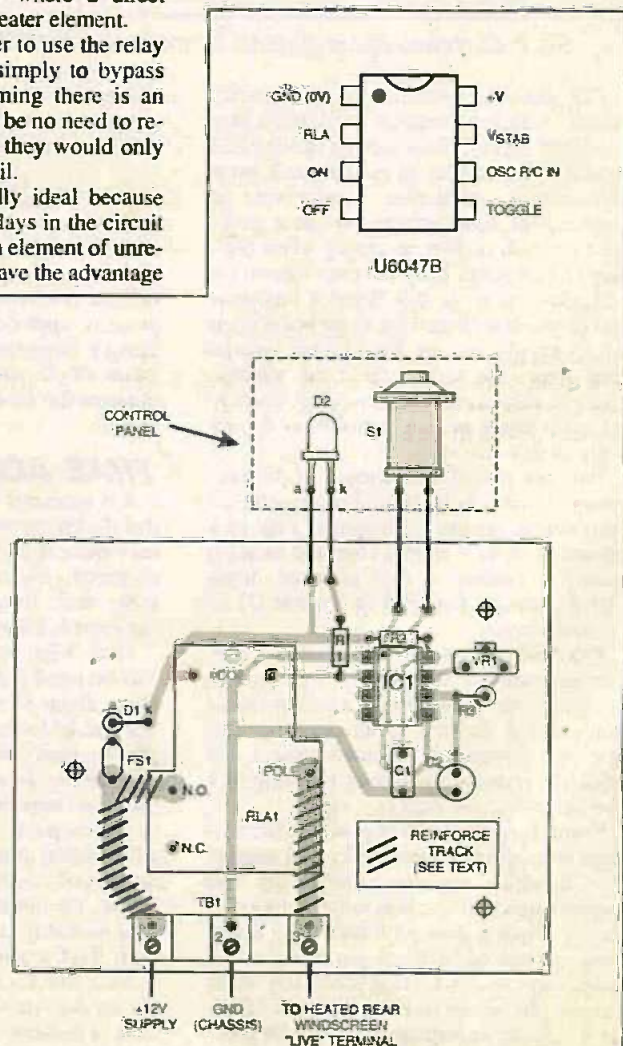



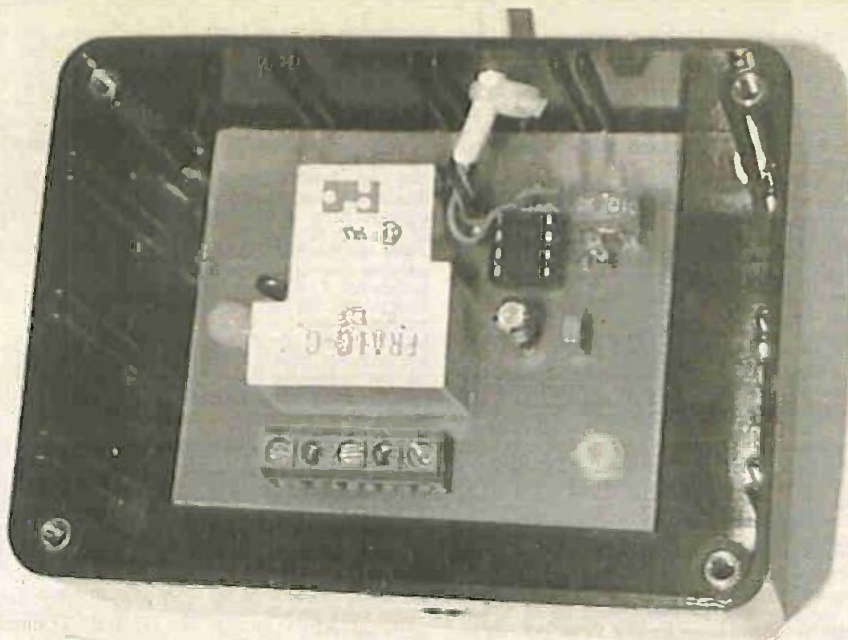

Completed circuit board mounted inside the main unit box. Use nylon nuts and bolts with suitable spacers. You must use heavy-duty automotive wire for connections from the terminal block.

### SWITCH PANEL

In the prototype unit, the switch panel was made using a "potting box", size 38mm x 38mm x 19mm approx. However, many readers will have their own ideas about how this should be constructed.

A small car-type accessory bracket could be used providing it is large enough to accommodate the l.e.d. and switch. It would also be possible to make your own bracket using sheet aluminium sprayed in a suitable colour.

Another idea would be to utilise the blanking plate often fitted to unoccupied switch positions. Whatever method is used, make sure the connections to the switch and l.e.d. are insulated so that no metal parts can touch them.

Assuming a small box (such as a potting box) is used, drill holes for the l.e.d. clip and switch also a hole in a side panel for the leadout wire to pass through. Mount these components and pass the free end of the wire through the hole.

Solder the ends of the wires to the l.e.d. and switch taking care that the correct wire is connected in each case. Note that the anode (a) l.e.d. wire is connected to the longer end wire. Leaving a little slack, clamp the wire as in the main unit so that it cannot pull free in service.

### TESTING

Testing the finished unit is best carried out using a 9V battery. In this way, any problems may be resolved before connecting the circuit to the car system. Note that, although a 9V supply will be sufficient to operate the circuit, it will probably not make the relay click over.

However, operation may be monitored by observing the l.e.d. Insert IC1 into its socket. Since it is a bipolar device, it does not require any special handling precautions.

Referring to the wiring diagram of Fig. 3, connect terminal TB1/1 (+12V feed) and TB1/2 (chassis) on the p.c.b. to the positive and negative battery terminals respectively,

Press the Demist switch S1 and note that the l.e.d. comes on.

After about six minutes (this is subject to quite a wide variation), it should go off again. Re-trigger and press the button again before the end of the natural time-out period. The l.e.d. should go off immediately.

If this basic test works, it is likely that the circuit will operate correctly when connected to the car system. Adjust preset VR1 to approximately mid-track position.

### CONNECTING UP

The next stage is to install the two units in the vehicle. Remove the fuse which protects the heated rear windscreen and check that the circuit is "dead". This fuse will be rated at, say, 16A. Do not confuse it with any low-current fuse used in the relay coil circuit or elsewhere. Make small brackets to attach the units, route the inter-connecting wire as required and attach the control panel but do not secure the main unit yet.

Decide on how the unit is to be connected to the car system. If you follow the method used in the prototype, you will need to pick up the high-current +12V feed for the existing circuit at a convenient point between the "live" relay "make" contact and the fuse. If convenient, you could make the connection at the relay itself using the appropriate connector.

**Do not connect to any other circuit and do not use any low-current connection to the coil of an existing relay. On no account, wire the unit so that the full heater operating current flows through the ignition switch unless it has been designed for such use - it would be destroyed.**

Using automotive wire of 16A rating minimum, make the connection to TB1/1. Another connection will need to be made to the "live" (non-earthed) side of the rear screen heater element. You will be able to make this between the relay contact

and element or, of course, at the relay itself. This wire is connected to TB1/3.

For all this wiring, use proper automotive (for example, "bullet" type) connectors of appropriate rating. Note also that if any wire needs to pass through a hole in metal, it must be protected using a plastic grommet.

As mentioned earlier, you could possibly use the relay contacts in the new circuit simply to bypass the original rear screen heater switch. Check that there is a +12V supply at one terminal of the switch which is obtained via a low-value fuse.

Assume for the moment that there is an existing relay. Using the appropriate connectors, obtain a +12V feed from the live side of the switch and connect it to TB1/1. Connect the terminal of the switch which leads to the relay coil to TB1/3.

Since the wiring only needs to carry the current for the relay coil, you could use light-duty type (say, 3A rating) but note that it *must* still be of the proper automotive type. If there is no existing relay, this method will still work but make sure that the p.c.b. tracks have been re-inforced as described earlier. Also, the connections must be made with wire of 16A rating minimum.

Cut a piece of wire (which may be of 3A automotive type) for the "ground" (car chassis) connection. Make this long enough to reach a nearby metal earth/chassis point. Connect this to terminal TB1/2. Leaving a little slack in all the wires, clamp them inside the box so that they cannot pull free in use.

### ON THE ROAD

Secure the main unit in position. Replace the high current fuse, switch on the ignition and press the Demist switch S1. The Heater l.e.d. should come on and the demister operate. Cancel before the battery runs down significantly.

On a test drive, try it for the set time. All that remains is to determine the best operating period and adjust preset VR1 over a period of a few days for best effect. □

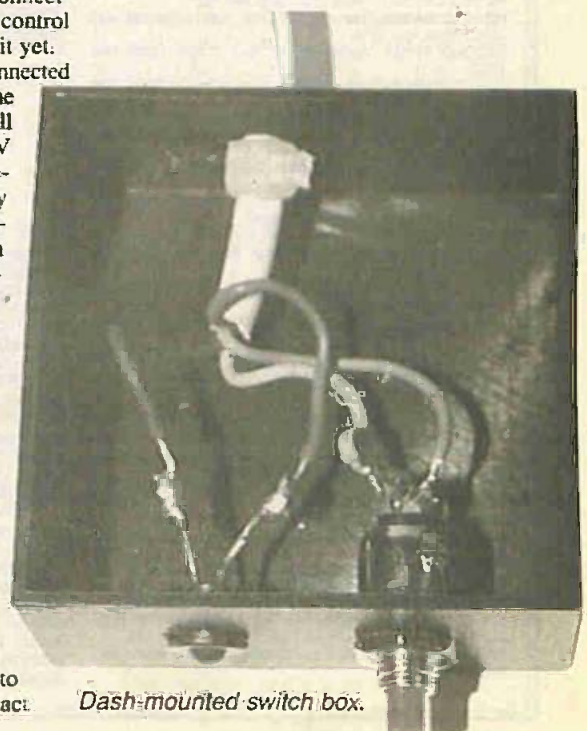

Dash-mounted switch box.



## £1 BARGAIN PACKS - List No. 2

1 item per pack unless otherwise stated.

**30A PORCELAIN FUSE HOLDERS.** Make your own fuse board. Pack of 4. Order Ref: 82.  
**4.5V 150mA D.C. POWER SUPPLY.** Mains operated, fully enclosed so quite safe. Order Ref: 104.  
**CROCODILE CLIPS.** Small size, 10 each red and black. Order Ref: 116.  
**PLASTIC HEADED CABLE CLIPS.** Nail in type, several sizes. Pack of 50. Order Ref: 123.  
**MES BATTEN HOLDERS.** Pack of 4. Order Ref: 125.  
**2 CIRCUIT MICRO SWITCHES** (Licon), pack of 4. Order Ref: 157.  
**113A SWITCH SOCKET.** Quite standard but coloured. Order Ref: 164.  
**30A PANEL MOUNTING TOGGLE SWITCH.** Double pole. Order Ref: 166.  
**38 RUBBER GROMMETS.** Pack of 10. Order Ref: 161.  
**BC LAMP HOLDER ADAPTORS.** Pack of 4. Order Ref: 191.  
**SUPERIOR TYPE PUSH SWITCHES.** Make your own key-board. Pack of 8. Order Ref: 201.  
**MAINS TRANSFORMER 8V-0V-8V 5A.** Order Ref: 212.  
**SUB MIN TOGGLE SWITCHES.** Pack of 3. Order Ref: 214.  
**HIGH POWER 3in. SPEAKER (11W 8ohm).** Order Ref: 246.  
**MEDIUM WAVE PERMEABILITY TUNER.** It's almost a complete radio with circuit. Order Ref: 2247.  
**SCREW DOWN TERMINALS** with through panel insulators. Pack of 4. Order Ref: 254.  
**L.C.D. CLOCK DISPLAY.** Min. figures. Order Ref: 329.  
**PUSH-ON LONG SHAFTER KNOBS** for Min. spindle. Pack of 10. Order Ref: 339.  
**EX-GPO SPEAKER INSERTS.** Ref 4T. Pack of 2. Order Ref: 352.  
**SUB MIN LF. TRANSFORMERS.** Just right if you want coil transformers. Pack of 50. Order Ref: 360.  
**24V 200mA P.S.U.** Order Ref: 393.  
**HEATING ELEMENT.** Mains voltage 100W, brass encased. Order Ref: 8.  
**MAINS INTERFERENCE SUPPRESSOR.** Order Ref: 21.  
**ROCKER SWITCHES.** 10A mains voltage. Pack of 3. Order Ref: 41.  
**MINI UNI SELECTOR** with diagram for electronic jig-saw. Order Ref: 56.  
**APPLIANCE THERMOSTATS.** Adjustable up to 15A. Pack of 2. Order Ref: 65.  
**MAINS MOTOR** with gearbox giving 1 rev per 24 hours. Order Ref: 89.  
**ROUND POINTER KNOBS** for flatted Min. spindles. Pack of 10. Order Ref: 295.  
**CERAMIC WAVE CHANGE SWITCH.** 122-pole, 3-way with Min. spindle. Order Ref: 303.  
**PLASTIC STETHOSETS.** Take crystal or magnetic inserts. Pack of 2. Order Ref: 331.  
**PRE-SET RESISTORS.** Various types and values. Pack of 20. Order Ref: 332.  
**CAR TYPE ROCKER SWITCHES.** Assorted, pack of 6. Order Ref: 333.  
**REVERSING SWITCH.** 20A double pole or 40A single pole. Order Ref: 343.  
**SKIRTED CONTROL KNOBS.** Engraved 0-10, pack of 4. Order Ref: 355.  
**LUMINOUS PUSH-ON PUSH-OFF SWITCHES.** Pack of 3. Order Ref: 373.  
**MAINS TRANSFORMER OPERATED NICAD CHARGER.** Cased with leads. Order Ref: 385.  
**CLOCKWORK MOTORS.** Run for one hour. Order Ref: 389.  
**SLIDE SWITCHES.** Single pole changeover. Pack of 10. Order Ref: 1053.  
**2-CORE MAINS LEAD.** Black, 2m long. Pack of 4. Order Ref: 1020.  
**DITTO** 3 core, black. Pack of 3. Order Ref: 1021.  
**HEAD CLEANER.** For your video or tape, complete with brush. Order Ref: 1026.  
**PAXOLIN PANEL.** Approximately 12in. x 12in. Order Ref: 1033.  
**CLOCKWORK MOTOR.** Suitable up to 6 hours. Order Ref: 1038.  
**TRANSISTOR DRIVER TRANSFORMER.** Maker's ref. no. LT44, impedance ratio 20k ohm to 1k ohm, centre tapped, 50p. Order Ref: 123R4.  
**TUBULAR ELECTROLYTIC CAP.** Twin 200µF at 275V, just one. Order Ref: 1046.  
**HIGH CURRENT RELAY.** 12V D.C. or 24V A.C., operates changeover contacts. Order Ref: 1026.  
**FIGURE 8 FLEX.** Ideal speaker lead, 12m. Order Ref: 1024.  
**6V SOLENOID** with good strong pull. Pack of 2. Order Ref: 1012.  
**TUBULAR ELECTROLYTICS.** 150µF at 200V. Pack of 3. Order Ref: 993.  
**MINI RELAY.** 5V, coil size 50mm x 15mm x 15mm with closing 5A contacts. Pack of 2. Order Ref: D41.  
**MINI RELAY** with 5V coil, size 25mm x 19mm x 17mm, 2 sets changeover contacts. Just one. Order Ref: D42.  
**FERRITE RODS.** 3/8in. diameter, 8in. long. Pack of 3. Order Ref: D53.  
**ROTARY SWITCH.** 9-pole, 6-way. Pack of 2. Order Ref: D54.  
**2-CORE CURLY LEAD.** 5A, 2m. Order Ref: 846.  
**3-CORE CURLY LEAD.** 13A, 1m. Order Ref: 847.  
**DELAY SWITCH.** on BTG base. Order Ref: 854.  
**3 CHANGEOVER RELAY.** 6V A.C., 3V D.C. Order Ref: 859.  
**3 CONTACT MICRO SWITCHES,** operated with slightest touch. Pack of 2. Order Ref: 861.  
**HIGHVAC HUMICATOR TUBE.** Highvac ref XN3. Order Ref: 865.  
**DITTO** but reference XN11. Order Ref: 866.  
**QUARTZ LINEAR HEATING TUBES.** 306W but 110V so would have to be joined in series. Pack of 2. Order Ref: 907.  
**2IN. ROUNDED LOUDSPEAKERS.** 50A coil. Pack of 2. Order Ref: 903.  
**25M 4-CORE CABLE.** Suitable for telephone extension. Order Ref: 918.

**12V 8A DC POWER SUPPLY.** Totally enclosed with its own cooling fan. Normal mains operation. Price £11. Order Ref: 11P6.

**SOUND SWITCH.** Can be operated by clapping hands, shouting or almost any other noise. Comes complete with instructions, assembled and ready to work but needs casing. Price only £3. Order Ref: 3P246.

**1MA PANEL METER.** Approximately 80mm x 55mm, front engraved 0-100. Price £1.50 each. Order Ref: 1/16R2.

**VERY THIN DRILLS.** 12 assorted sizes vary between 0-6mm and 1-6mm. Price £1. Order Ref: 128.

**EVEN THINNER DRILLS.** 12 that vary between 0-1mm and 0-5mm. Price £1. Order Ref: 129.

**TWIN TELEPHONE JACK PLUG.** Enables you to plug 2 telephones into the one socket for all normal BT plugs. Price £1.50. Order Ref: ???

**D.C. MOTOR WITH GEARBOX.** Size 60mm long, 30mm diameter. Very powerful, operates off any voltage between 6 and 24 D.C. Speed at 6V is 200 rpm, speed controller available. Special price £3 each. Order Ref: 3P108.

**FLASHING BEACON.** Ideal for putting on a van, a tractor or any vehicle that should always be seen. Uses an Xenon tube and has an amber coloured dome. Separate fixing base is included so unit can be put away if desirable. Price £5. Order Ref: 5P267.

**MOTOR SPEED CONTROLLER.** These are suitable for D.C. motors for voltage up to 12 and any power up to 1/6 h.p. They reduce the speed by intermittent full voltage pulses so there should be no loss of power. In kit form these are £12. Order Ref: 12P34. Or made up and tested, £20. Order Ref: 20P39.

**MOST USEFUL POWER SUPPLY.** Rated at 9V 1A, this plugs into a 13A socket. Is really nicely boxed. £2. Order Ref: 2P733.

**VARTA BATTERIES.** A big purchase enables us to offer you 8 Varta AA batteries for only £1. These are really good batteries, give you long life. Order Ref: D511.

**BT TELEPHONE EXTENSION WIRE.** This is proper heavy duty cable for running around the skirting board when you want to make a permanent extension. 4 cores properly colour coded, 25m length. Only £1. Order Ref: 1057.

**SPECIAL PRICE FOR TWO MONTHS**  
**A SUPER 12V YUASA BATTERY.** It is 18AH Yuasa made jelly type so maintenance free and usable in any position. Brand new and guaranteed 12 months. The regular price of these is £40 but for the months of September and October you can buy at £15 including VAT, two or more also carriage free. Order Ref: 15P78.

**LIGHT ALARM.** A circuit for this appears in the February issue, however, we have a rather less complicated model already made up and in a nice case. Price only £3. Order Ref: 3P155.

**ULTRA VIOLET VIEWING UNIT.** This is a very neat metal enclosure about the size of a 6in. cube. The lamp and control gear are in the top compartment and an open space with a platform below allows you to inspect paper or other objects under the UV light. Intended for 230V mains operation. Price £12. Order Ref: 12P35.

**TWIN 13A SWITCHED SOCKET.** Standard in all respects and complete with fixing screws. White, standard size and suitable for flush mounting or in a surface box. Price £1.50. Order Ref: 15P61.



**VERY POWERFUL BATTERY MOTORS.** Were intended to operate portable screwdrivers. Approximately 2 1/2in. long, 1 1/2in. diameter, with a good length of spindle. Will operate with considerable power off any voltage between 6V and 12V D.O. Price £2. Order Ref: 2P456. Quantity discount 25% for 100.

**RECHARGEABLE BATTERIES.** AA size, pack of 4. £2.50. Order Ref: 2 5P32.

**BIG 12V TRANSFORMER.** It is 55VA so that is over 4A which is normal working, intermittently it would be a much higher amperage. Beautiful transformer, well made and very well insulated, terminals are in a plastic frame so can't be accidentally touched. Price £3.50. Order Ref: 3.5P20.

**SPECIAL YUASA BATTERY OFFER.** You can have 5 x 12V Yuasa batteries, the one we normally sell for £3.50, for £15. These batteries have a capacity of 2.3AH. This may be a bit low for some jobs, but remember you can join them in parallel to give you a higher amperage. Order Ref: 15P77.

**CHARGER FOR YUASA BATTERY.** This battery charger plugs into a 13A socket, charges at approximately 1/2A so it would charge this battery overnight. Complete with croc clips, ready to go. £5. Order Ref: 5P269.

**GROWERS PLEASE NOTE:** We now have a very useful 100W soil heater. This is essentially 5V 20A power supply, completely encased and with built-in cooling fan. We supply with it 10m of cable with instructions on how to couple it to give the recommended 10W per sq. ft. or 5W per sq. ft. or a very low 2-5W per sq. ft. Price for complete i.c.u. £15. Order Ref: 15P79.

**BIG 12V TRANSFORMER.** It is 55VA so over 4A. Beautifully made and well insulated. Live parts are in a plastic frame so cannot be accidentally touched. £3.50. Order Ref: 3.5P20.

**TWIN 13A SOCKET.** Good British make, white, quite standard size so suitable for flush mounting or in a surface box. £1.50. Order Ref: 1.5P61.

**1mA PANEL METER.** Approximately 80mm x 50mm, front engraved 0-100, price £1.50. Order Ref: 1/16R2.  
**LIGHT ALARM.** Or it could be used to warn when any cupboard door is opened. The light shining on the unit makes the bell ring. Completely built and neatly cased, requires only a battery, £3. Order Ref: 3P155.

**WATER LEVEL ALARM.** Be it bath, sink, cellar, sump or any other thing that could flood. This device will tell you when the water has risen to the present level. Adjustable over quite a useful range. Neatly cased for wall mounting, ready to work when battery fitted. £3. Order Ref: 3P156.

**BIKE RADIO.** In fact, it's more than a radio, it's an alarm and a spotlight. The radio is battery operated, of course, and needs 3 AA cells. Only one band but this is the FM band so will receive Radio 1 and 2. Comes complete with handlebar fixing clips. Price £4. Order Ref: 4P72.

**PHILIPS 9in. MONITOR.** Not cased, but it is in a frame for rack mounting. It is high resolution and was made to work with the IBM 'One per disk' computer. Price £15. Order Ref: 15P1.

**METAL CASE FOR 9in. MONITOR.** Supplied as a flat pack. Price £12. Order Ref: 12P3.

**TELEPHONE EXTENSION LEAD.** Nicely made and BT approved. Has the plug into BT socket one end and the telephone socket the other, total length 12m. £2. Order Ref: 2P338.

**INSULATION TESTER WITH MULTIMETER.** Internally generates voltages which enable you to read insulation directly in megohms. The multimeter has four ranges AC/DC volts, 3 ranges DC millamps, 3 ranges resistance and 5 amp range. Ex-British Telecom but in very good condition, tested and guaranteed, probably cost at least £50 each, yours for only £7.50 with leads, carrying case £2 each. Order Ref: 7.5P4.

**REPAIRABLE METERS.** We have some of the above testers but faulty, not working on all ranges, should be repairable, we supply diagrams. £3. Order Ref: 3P176.

**FOR QUICK HOOK-UPS.**

You can't beat leads with a croc clip each end. You can have a set of 10 leads, 2 each of 5 assorted colours with insulated crocodile clips on each end. Lead length 36cm, £2 per set. Order Ref: 2P459.



**RECHARGEABLE NICAD AA BATTERIES.** You can have these at a bargain price of 50p each, but you have to buy a pack of 10 which would give you a 12V rechargeable battery. However, it is quite easy to divide into 2 x 6V rechargeables or 10 x 1.2V rechargeables. Order Ref: 5P287. Made by Varta.

**A REALLY POWERFUL ROTATOR.** It is a mains motor, rated at 1200W, which means that it would tackle jobs requiring up to 1 1/2 h.p. It revs at 2900 and is reversible and it can be used horizontally or vertically and although it is a very powerful motor, it will do any job requiring up to this amount of power, providing, of course, you have the room for it. It is 6 1/2in. diameter and 6in. long. It has a mounting plate and 2in. spindle coming out of one end. To the other end is a fan, but this could be removed and you would then have another spindle. Price £14. Order Ref: 14P1.

**1.5-6V MOTOR WITH GEARBOX.** Motor is mounted on the gearbox which has interchangeable gears giving a range of speeds and motor torques. Comes with full instructions for changing gears and calculating speeds. £6. Order Ref: 7P26.

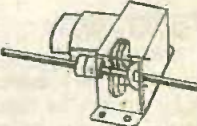

### TERMS

Send cash, PO, cheque or quota credit card number - orders under £25 add £3.50 service charge.

**J & N FACTORS**  
**Pilgrim Works (Dept. E.E.)**  
**Stairbridge Lane, Bolney,**  
**Sussex RH17 5PA**  
**Telephone: 01444 881965**



# DIRECT BOOK SERVICE

## BOOK OF THE MONTH

£1 off if purchased before August 31, 1999

**HOW ELECTRONIC THINGS WORK ... and what to do when they don't**  
Robert Goodman

At some time or another, almost every household electronic product, be it your VCR, your PC, or your cellular phone, will experience some type of glitch. Many of the so-called extensive repairs made by high-priced repair shops actually involve adjusting a few components or replacing a few cheap parts. Other times the problem is beyond the average do-it-yourselfer, and an expert is required. The trick is knowing how and when to perform the repair yourself, and when to call in the pros. This book will provide the do-it-yourselfer with a heavily illustrated guide to performing basic troubleshooting and repair on the most common electronic equipment, safely and cost-effectively. This is an American publication.

- ★ Provides a basic introduction to troubleshooting and safety requirements.
- ★ Provides a brief overview, easy-to-use schematics and photographs for each of the most common household devices.
- ★ Written for a novice do-it-yourselfer and assumes no prior troubleshooting and repair experience.
- ★ Contains the most common problems and solutions for each device discussed.

260 pages **Order code: MGH3** £16.99

## EPE BOOKS

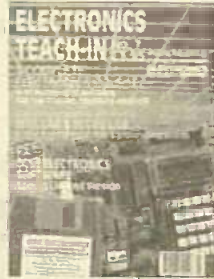

**TEACH-IN No. 7, plus FREE SOFTWARE ANALOGUE AND DIGITAL ELECTRONICS COURSE** (published by *Everyday Practical Electronics*)  
Alan Winstanley and Keith Dye B.Eng(Technician)

This highly acclaimed *EPE Teach-in* series, which included the construction and use of the *Mini Lab* and *Micro Lab* test and development units, has been put together in book form. Additionally, EPT Educational Software have developed a GCSE Electronics software program to complement the course and a FREE DISK covering the first two parts of the course is included with the book.

An interesting and thorough tutorial series aimed specifically at the novice or complete beginner in electronics. The series is designed to support those undertaking either GCSE Electronics or GCE Advanced Levels, and starts with fundamental principles.

If you are taking electronics or technology at school or college, this book is for you. If you just want to learn the basics of electronics or technology you must make sure you see it. *Teach-in No. 7* will be invaluable if you are considering a career in electronics or even if you are already training in one. The *Mini Lab* and software enable the construction and testing of both demonstration and development circuits. These learning aids bring electronics to life in an enjoyable and interesting way; you will both see and hear the electron in action! The *Micro Lab* microprocessor add-on system will appeal to higher level students and those developing microprocessor projects.

160 pages **Order code: 0917** £3.95

The books listed have been selected by *Everyday Practical Electronics* editorial staff as being of special interest to everyone involved in electronics and computing. They are supplied by mail order to your door. Full ordering details are given on the last book page.

FOR A FURTHER SELECTION OF BOOKS SEE THE NEXT TWO ISSUES OF EPE.

Note our UK postage costs just £1.50 no matter how many books you order!

## RADIO / TV VIDEO

**ELECTRONIC PROJECTS FOR VIDEO ENTHUSIASTS**

R. A. Penfold

This book provides a number of practical designs for video accessories that will help you get the best results from your camcorder and VCR. All the projects use inexpensive components that are readily available, and they are easy to construct. Full construction details are provided, including stripboard layouts and wiring diagrams. Where appropriate, simple setting up procedures are described in detail; no test equipment is needed.

The projects covered in this book include: Four channel audio mixer, Four channel stereo mixer, Dynamic noise limiter (DNL), Automatic audio fader, Video faders, Video wipers, Video crispener, Mains power supply unit.

109 pages **Order code: BP355** £4.95

**SETTING UP AN AMATEUR RADIO STATION**

I. D. Poole

The aim of this book is to give guidance on the decisions which have to be made when setting up any amateur radio or short wave listening station. Often the experience which is needed is learned by one's mistakes, however, this can be expensive. To help overcome this, guidance is given on many aspects of setting up and running an efficient station. It then proceeds to the steps that need to be taken in gaining a full transmitting licence.

Topics covered include: The equipment that is needed; Setting up the shack; Which aerials to use; Methods of construction; Preparing for the licence.

An essential addition to the library of all those taking their first steps in amateur radio.

86 pages **Order code: BP300** £3.95

**EXPERIMENTAL ANTENNA TOPICS**

H. C. Wright

Although nearly a century has passed since Marconi's first demonstration of radio communication, there is still research and experiment to be carried out in the field of antenna design and behaviour.

The aim of the experimenter will be to make a measurement or confirm a principle, and this can be done with relatively fragile, short-life apparatus. Because of this, devices described in this book make liberal use of cardboard, cooking foil, plastic bottles, cat food tins, etc. These materials are, in general, cheap to obtain and easily worked with simple tools, encouraging the trial-and-error philosophy which leads to innovation and discovery.

Although primarily a practical book with text closely supported by diagrams, some formulae which can be used by straightforward substitution and some simple graphs have also been included.

72 pages **Order code: BP278** £3.50

**25 SIMPLE INDOOR AND WINDOW AERIALS**

E. M. Noll

Many people live in flats and apartments or other types of accommodation where outdoor aerials are prohibited, or a lack of garden space etc. prevents aerials from being erected. This does not mean you have to forgo shortwave listening, for even a 20-foot length of wire stretched out along the skirting board of a room can produce acceptable results. However, with some additional effort and experimentation one may well be able to improve performance further.

This concise book tells the story, and shows the reader how to construct and use 25 indoor and window aerials that the author has proven to be sure performers.

Much information is also given on shortwave bands, aerial directivity, time zones, dimensions etc.

50 pages **Order code: BP136** £1.75

## PROJECT CONSTRUCTION

**PRACTICAL REMOTE CONTROL PROJECTS**

Owen Bishop

Provides a wealth of circuits and circuit modules for use in remote control systems of all kinds; ultrasonic, infrared, optical fibre, cable and radio. There are instructions for building fourteen novel and practical remote control projects. But this is not all, as each of these projects provides a model for building dozens of other related circuits by simply modifying parts of the design slightly to suit your own requirements. This book tells you how.

Also included are techniques for connecting a PC to a remote control system, the use of a microcontroller in remote control, as exemplified by the BASIC Stamp, and the application of ready-made type-approved 418MHz radio transmitter and receiver modules to remote control systems.

160 pages **Order code: BP218** £5.99

**PRACTICAL ELECTRONIC MODEL RAILWAY PROJECTS**

R. A. Penfold

The aim of this book is to provide the model railway enthusiast with a number of useful but reasonably simple projects that are easily constructed from readily available components. Stripboard layouts and wiring diagrams are provided for each project. The projects covered include: constant voltage controller; pulsed controller; pushbutton pulsed controller; pulsed controller with simulated inertia, momentum and braking; automatic signals; steam whistle sound effect; two-tone horn sound effect; automatic two-tone horn effect; automatic chuffer.

The final chapter covers the increasingly popular subject of using a computer to control a model railway layout, including circuits for computer-based controllers and signalling systems.

151 pages **Order code: BP284** £4.99

**A PRACTICAL INTRODUCTION TO SURFACE MOUNT DEVICES**

Bill Mooney

This book takes you from the simplest possible starting point to a high level of competence in handworking with surface mount devices (SMD's). The wider subject of SM technology is also introduced, so giving a feeling for its depth and fascination.

Subjects such as p.c.b. design, chip control, soldering techniques and specialist tools for SM are fully explained and developed as the book progresses. Some useful constructional projects are also included.

Whilst the book is mainly intended as an introduction, it is also an invaluable reference book, and the browser should find it engrossing.

120 pages **Order code: BP411** £4.99

**FAULT-FINDING ELECTRONIC PROJECTS**

R. A. Penfold

Starting with mechanical faults such as dry joints, short-circuits etc, coverage includes linear circuits, using a meter to make voltage checks, signal tracing techniques and fault finding on logic circuits. The final chapter covers ways of testing a wide range of electronic components, such as resistors, capacitors, operational amplifiers, diodes, transistors, SCRs and triacs, with the aid of only a limited amount of test equipment.

The construction and use of a Tristate Continuity Tester, a Signal Tracer, a Logic Probe and a CMOS Tester are also included.

136 pages **Order code: BR391** £4.99

**TEST EQUIPMENT CONSTRUCTION**

R. A. Penfold

This book describes in detail how to construct some simple and inexpensive but extremely useful pieces of test equipment. Stripboard layouts are provided for all designs, together with wiring diagrams where appropriate, plus notes on construction and use.

The following designs are included:-

AF Generator, Capacitance Meter, Test Bench Amplifier, AF Frequency Meter, Audio Multivoltmeter, Analogue Probe, High Resistance Voltmeter, CMOS Probe, Transistor Tester, TTL Probe.

The designs are suitable for both newcomers and more experienced hobbyists.

104 pages **Order code: BP248** £3.99

**HOW TO DESIGN AND MAKE YOUR OWN P.C.B.s**

R. A. Penfold

Deals with the simple methods of copying printed circuit board designs from magazines and books, and covers all aspects of simple p.c.b. construction including photographic methods and designing your own p.c.b.s.

68 pages **Order code: BR124** £3.99

**ELECTRONIC PROJECT BUILDING FOR BEGINNERS**

R. A. Penfold

This book is for complete beginners to electronic project building. It provides a complete introduction to the practical side of this fascinating hobby, including the following topics:

Component identification, and buying the right parts; Resistor colour codes, capacitor value markings, etc; Advice on buying the right tools for the job; Soldering, with advice on how to produce good joints and avoid 'dry' joints; Making easy work of the hard wiring; Construction methods, including stripboard, custom printed circuit boards, plain matrix board, surface mount boards and wire-wrapping; Finishing off, and adding panel labels; Getting 'problem' projects to work, including simple methods of fault-finding; In fact everything you need to know in order to get started in this absorbing and creative hobby.

135 pages **Order code: BP392** £4.95



# TWO EXCITING BOOKS

Specially imported by *EPE*

## Bebop To The Boolean Boogie

By Clive (call me Max) Maxfield  
ORDER CODE BEB1 £24.95

An Unconventional Guide to Electronics Fundamentals, Components and Processes

The Foreword by Pete Waddell, Editor, *Printed Circuit Design*, reads:

"Personally, I think that the title of this tome alone (hmmm, a movie?) should provide some input as to what you can expect. But, for those who require a bit more: be forewarned, dear reader, you will probably learn far more than you could hope to expect from *Bebop to the Boolean Boogie*, just because of the unique approach Max has to technical material. The author will guide you from the basics through a minefield of potentially boring theoretical mish-mash, to a Nirvana of understanding. You will not suffer that fate familiar to every reader: re-reading paragraphs over and over wondering what in the world the author was trying to say. For a limey, Max shoots amazingly well and from the hip, but in a way that will keep you interested and amused. If you are not vigilant, you may not only learn something, but you may even enjoy the process. The only further advice I can give is to 'expect the unexpected'."

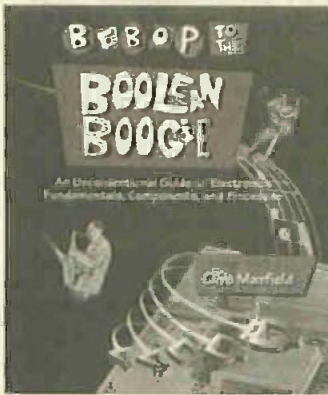

This book gives the "big picture" of digital electronics. This

indepth, highly readable, up-to-the-minute guide shows you how electronic devices work and how they're made. You'll discover how transistors operate, how printed circuit boards are fabricated, and what the innards of memory ICs look like. You'll also gain a working knowledge of Boolean Algebra and Karnaugh Maps, and understand what Reed-Muller logic is and how it's used. And there's much, MUCH more (including a recipe for a truly great seafood gumbol).

Hundreds of carefully drawn illustrations clearly show the important points of each topic. The author's tongue-in-cheek British humor makes it a delight to read, but this is a REAL technical book, extremely detailed and accurate. A great reference for your own shelf, and also an ideal gift for a friend or family member who wants to understand what it is you do all day. . . .

By importing these books ourselves we have managed to make them available in the UK at an exceptional price.

## Audio and Music

### VALVE & TRANSISTOR AUDIO AMPLIFIERS

John Linsley Hood

This is John Linsley Hood's greatest work yet, describing the milestones that have marked the development of audio amplifiers since the earliest days to the latest systems, including classic amps with valves at their heart and exciting new designs using the latest components. This book is the complete world guide to audio amp design.

Contents: Active components: Valves or vacuum tubes; Solid-state devices; Passive components; Inductors and transformers; Capacitors; Resistors; Switches and electrical contacts; Voltage amplifier stages using valves; Valve audio amplifier layouts; Negative feedback; Valve operated power amplifiers; Solid state voltage amplifiers; Early solid-state audio amplifiers; Contemporary power amplifier designs; Preamplifiers; Power supplies (PSUs); Index.

250 pages

Order code NE21

£19.99

### AUDIO AMPLIFIER PROJECTS

R. A. Penfold

A wide range of useful audio amplifier projects, each project features a circuit diagram, an explanation of the circuit operation and a stripboard layout diagram. All constructional details are provided along with a shopping list of components, and none of the designs requires the use of any test equipment in order to set up properly. All the projects are designed for straightforward assembly on simple circuit boards.

Circuits include: High impedance mic preamp, Low impedance mic preamp, Crystal mic preamp, Guitar and GP preamplifier, Scratch and rumble filter, RIAA preamplifier, Tape preamplifier, Audio limiter, Bass and treble tone controls, Loudness filter, Loudness control, Simple graphic equaliser, Basic audio mixer, Small (300mW) audio power amp, 6 watt audio power amp, 20/32 watt power amp and power supply, Dynamic noise limiter.

A must for audio enthusiasts with more sense than money!  
116 pages Order code PC113 £9.95

### MAKING MUSIC WITH DIGITAL AUDIO

Ian Waugh

In this practical and clearly-written book, Ian Waugh explains all aspects of the subject from digital audio basics to putting together a system to suit your own music requirements. Using the minimum of technical language, the book explains exactly what you need to know about: Sound and digital audio, Basic digital recording principles, Sample rates and resolutions, Consumer sound cards and dedicated digital audio cards.

On a practical level you will learn about: sample editing, digital multi-tracking, digital FX processing, integrating MIDI and digital audio, using sample CDs, mastering to DAT and direct to CD, digital audio and Multimedia.

This book is for every musician who wants to be a part of the most important development in music since the invention of the gramophone. It's affordable, it's flexible, it's powerful and it's here now! It's digital and it's the future of music making.  
256 pages Order code PC114 £14.95

## Bebop Bytes Back

By Clive "Max" Maxfield and Alvin Brown

ORDER CODE BEB2 £29.95

An Unconventional Guide To Computers

Plus FREE CD-ROM which includes: Fully Functional Internet-Ready Virtual Computer with Interactive Labs

The Foreword by Lee Felsenstein reads:

"1. The more time you spend with this book and its accompanying CD-ROM, the more you'll get out of it. Skimming through it won't take you where you want to go. Paying serious attention, on the other hand, will teach you more about computers than you can imagine. (You might also see a few beautiful sunrises.)

2. The labs work on two levels: on and under the surface. When you're performing the labs you'll need to look for patterns that build up from individual events.

3. When you're done, you won't look any different. You won't get a trophy or a certificate to hang on your wall. You'll have some knowledge, and some skill, and you'll be ready to find more knowledge and develop more skill. Much of this will be recognisable only to someone who has the same knowledge and skill."

This follow-on to *Bebop to the Boolean Boogie* is a multimedia extravaganza of information about how computers work. It picks up where "Bebop I" left off, guiding you through the fascinating world of computer design . . . and you'll have a few chuckles, if not belly laughs, along the way. In addition to over 200 megabytes of mega-cool multimedia, the accompanying CD-ROM (for Windows 95 machines only) contains a virtual microcomputer, simulating the motherboard and standard computer peripherals in an extremely realistic manner. In addition to a wealth of technical information, myriad nuggets of trivia, and hundreds of carefully drawn illustrations, the book contains a set of lab experiments for the virtual microcomputer that let you recreate the experiences of early computer pioneers.

If you're the slightest bit interested in the inner workings of computers, then don't dare to miss this one!

## Bebop BYTES Back

An Unconventional Guide to Computers



## POSTAGE

You only pay

£1.50

per order  
(UK postage)

NO MATTER HOW  
MANY BOOKS  
YOU ORDER

Overseas Readers see  
ORDERING DETAILS on the  
next page for overseas  
postage prices



# CIRCUITS AND DESIGN

## AN INTRODUCTION TO PIC MICROCONTROLLERS

**Robert Penfold**  
Designing your own PIC based projects may seem a daunting task, but it is really not too difficult providing you have some previous experience of electronics. The PIC processors have plenty of useful features, but they are still reasonably simple and straightforward to use. This book should contain everything you need to know.

Topics covered include: the PIC register set; numbering systems; bitwise operations and rotation; the PIC instruction set; using interrupts; using the analogue to digital converter; clock circuits; using the real time clock counter (RTCC); using subroutines; driving seven segment displays.  
166 pages **Order code BP393** **£5.99**

## PRACTICAL OSCILLATOR CIRCUITS

**A. Flind**  
Extensive coverage is given to circuits using capacitors and resistors to control frequency. Designs using CMOS, timer ICs and op.amps are all described in detail, with a special chapter on "waveform generator" ICs. Reliable "white" and "pink" noise generator circuits are also included.

Various circuits using inductors and capacitors are covered, with emphasis on stable low frequency generation. Some of these are amazingly simple, but are still very useful signal sources.

Crystal oscillators have their own chapter. Many of the circuits shown are readily available special ICs for simplicity and reliability, and offer several output frequencies. Finally, complete constructional details are given for an audio sinewave generator.  
133 pages **Order code BP393** **£4.99**

## PRACTICAL ELECTRONIC CONTROL PROJECTS

**Owen Bishop**  
Explains electronic control theory in simple, non-mathematical terms and is illustrated by 30 practical designs suitable for the student or hobbyist to build. Shows how to use sensors as input to the control system, and how to provide output to lamps, heaters, solenoids, relays and motors.

Computer based control is explained by practical examples that can be run on a PC. For stand-alone systems, the projects use microcontrollers, such as the inexpensive and easy-to-use Stamp BASIC microcontroller. These projects are chosen to introduce and demonstrate as many aspects as possible of the programming language and techniques.  
198 pages **Order code BP377** **£5.99**

## PRACTICAL ELECTRONICS HANDBOOK -

Fourth Edition. **Ian Sinclair**  
Contains all of the everyday information that anyone working in electronics will need.  
It provides a practical and comprehensive collection of circuits, rules of thumb and design data for professional engineers, students and enthusiasts, and therefore enough background to allow the understanding and development of a range of basic circuits.

Contents: Passive components, Active discrete components, Discrete component circuits, Sensing components, Linear ICs, Digital ICs, Microprocessors and microprocessor systems, Transferring digital data, Digital-analogue conversions, Computer aids in electronics, Hardware components and practical work, Standard metric wire table, Bibliography, The HEX scale, Index.  
440 pages **Order code NE21** **£14.99**

## COIL DESIGN AND CONSTRUCTIONAL MANUAL

**B. B. Babani**  
A complete book for the home constructor on "how to make" RF, IF, audio and power coils, chokes and transformers. Practically every possible type is discussed and calculations necessary are given and explained in detail. Although this book is now twenty years old, with the exception of toroids and pulse transformers little has changed in coil design since it was written.  
96 pages **Order code 160** **£3.99**

## OPTOELECTRONICS CIRCUITS MANUAL

**R. M. Marston**  
A useful single-volume guide to the optoelectronics device user, specifically aimed at the practical design engineer, technician, and the experimenter, as well as the electronics student and amateur. It deals with the subject in an easy-to-read, down-to-earth, and non-mathematical yet comprehensive manner, explaining the basic principles and characteristics of the best known devices, and presenting the reader with many practical applications and over 200 circuits. Most of the ICs and other devices used are inexpensive and readily available types, with universally recognised type numbers.  
132 pages **Order code NE14** **£14.99**

## OPERATIONAL AMPLIFIER USER'S HANDBOOK

**R. A. Penfold**  
The first part of this book covers standard operational amplifier based "building blocks" (integrator, precision rectifier, function generator, amplifiers, etc), and considers the ways in which modern devices can be used to give superior performance in each one. The second part describes a number of practical circuits that exploit modern operational amplifiers, such as high slew-rate, ultra low noise, and low input offset devices. The projects include: Low noise tape preamplifier, low noise RIAA preamplifier, audio power amplifiers, d.c. power controllers, opto-isolator audio link, audio millivolt meter, temperature monitor, low distortion audio signal generator, simple video fader, and many more.  
120 pages **Order code BP395** **£4.95**

## A BEGINNERS GUIDE TO CMOS DIGITAL ICs

**R. A. Penfold**  
Getting started with logic circuits can be difficult, since many of the fundamental concepts of digital design tend to seem rather abstract, and remote from obviously useful applications. This book covers the basic theory of digital electronics and the use of CMOS integrated circuits, but does not lose sight of the fact that digital electronics has numerous "real world" applications.

The topics covered in this book include: the basic concepts of logic circuits; the functions of gates, inverters and other logic "building blocks"; CMOS logic IC characteristics, and their advantages in practical circuit design; oscillators and monostables (timers); flip-flops, binary dividers and binary counters; decade counters and display drivers.

The emphasis is on a practical treatment of the subject, and all the circuits are based on "real" CMOS devices. A number of the circuits demonstrate the use of CMOS logic ICs in practical applications.  
119 pages **Order code BP333** **£4.95**

# AUDIO AND MUSIC

## INTRODUCTION TO DIGITAL AUDIO

(Second Edition)  
**Ian Sinclair**  
Digital recording methods have existed for many years and have become familiar to the professional recording engineer, but the compact disc (CD) was the first device to bring audio methods into the home. The next step is the appearance of digital audio tape (DAT) equipment.

All this development has involved methods and circuits that are totally alien to the technician or keen amateur who has previously worked with audio circuits. The principles and practices of digital audio owe little or nothing to the traditional linear circuits of the past, and are much more comprehensible to today's computer engineer than the older generation of audio engineers.

This book is intended to bridge the gap of understanding for the technician and enthusiast. The principles and

methods are explained, but the mathematical background and theory is avoided, other than to state the end product.  
128 pages **Order code PG102** **£7.95**

## PROJECTS FOR THE ELECTRIC GUITAR

**J. Chatwin**  
This book is for anyone interested in the electric guitar. It explains how the electronic functions of the instrument work together, and includes information on the various pickups and transducers that can be fitted. There are complete circuit diagrams for the major types of instrument, as well as a selection of wiring modifications and pickup switching circuits. These can be used to help you create your own custom wiring.

Along with the electric guitar, sections are also included relating to acoustic instruments. The function of specialised piezoelectric pickups is explained and there are detailed instructions on how to make your own contact and bridge transducers. The projects range from simple preamps and tone boosters, to complete active controls and equaliser units.  
92 pages **Order code BP358** **£4.95**

## MIDI SURVIVAL GUIDE

**Vic Lennard**  
Whether you're a beginner or a seasoned pro, the MIDI Survival Guide shows you the way. No maths, no MIDI theory, just practical advice on starting up, setting up and ending up with a working MIDI system.  
Over 40 cabling diagrams. Connect synths, sound modules, sequencers, drum machines and multitracks. How to budget and buy secondhand. Using switch, thru and merger boxes. Transfer songs between different sequencers. Get the best out of General MIDI. Understand MIDI implementation charts. No MIDI theory.  
104 pages **Temporarily out of print**

## PRACTICAL ELECTRONIC MUSICAL EFFECTS UNITS

**R. A. Penfold**  
This book provides practical circuits for a number of electronic musical effects units. All can be built at relatively low cost, and use standard, readily available components. The projects covered include: Waa-Waa Units; Distortion Units; Phaser; Guitar Envelope Shaper; Compressor; Tremolo Unit; Metal Effects Unit; Bass and Treble Boosters; Graphic Equaliser; Parametric Equaliser. The projects cover a range of complexities, but most are well within the capabilities of the average electronics hobbyist. None of them require the use of test equipment and several are suitable for near beginners.  
102 pages **Order code BP358** **£4.95**

## LOUDSPEAKERS FOR MUSICIANS

**Vivan Cepel**  
This book contains all that a working musician needs to know about loudspeakers; the different types, how they work, the most suitable for different instruments, for cabaret work, and for vocals. It gives tips on constructing cabinets, wiring up, when and where to use wadding, and when not to, what fittings are available, finishing, how to ensure they travel well, how to connect multi-speaker arrays and much more.

Ten practical enclosure designs with plans and comments are given in the last chapter, but by the time you've read that far you should be able to design your own!  
164 pages **Order code BP297** **£4.99**

## BOOK ORDERING DETAILS

Our postage price is the same no matter how many books you order, just add £1.50 to your total order for postage and packing (overseas readers add £3 for countries in the EEC, or add £6 for all countries outside the EEC, surface mail postage) and send a PO, cheque, international money order (£ sterling only) made payable to Direct Book Service or credit card details, Visa or Mastercard - minimum credit card order is £5 - to:  
**DIRECT BOOK SERVICE, 33 GRAVEL HILL, MERLEY, WIMBORNE, DORSET BH21 1RW (mail order only).**

Books are normally sent within seven days of receipt of your order but please allow 28 days for delivery (more for overseas orders). Please check price and availability (see latest issue of *Everyday Practical Electronics*) before ordering from old lists.

For a further selection of books see the next two issues of *EPE*.

**DIRECT BOOK SERVICE IS A DIVISION OF WIMBORNE PUBLISHING LTD. Tel 01202 881749 Fax 01202 841692. Due to the cost we cannot reply to overseas orders or queries by Fax. E-mail: editorial@epemag.wimborne.co.uk**

## BOOK ORDER FORM

Full name: .....

Address: .....

Post code: ..... Telephone No: .....

Signature: .....

I enclose cheque/PO payable to WIMBORNE PUBLISHING LTD for £ .....

Please charge my Visa/Mastercard £ ..... Card expiry date .....

Card Number .....

Please send book order codes: .....

Please continue on separate sheet of paper if necessary.



# VIDEOS ON ELECTRONICS

A range of videos selected by *EPE* and designed to provide instruction on electronics theory. Each video gives a sound introduction and grounding in a specialised area of the subject. The tapes make learning both easier and more enjoyable than pure textbook or magazine study. They have proved particularly useful in schools, colleges, training departments and electronics clubs as well as to general hobbyists and those following distance learning courses etc



## BASICS

VT201 to VT206 is a basic electronics course and is designed to be used as a complete series, if required.

VT201 54 minutes. Part One; D.C. Circuits. This video is an absolute must for the beginner. Series circuits, parallel circuits, Ohms law, how to use the digital multimeter and much more. Order Code VT201

VT202 62 minutes. Part Two; A.C. Circuits. This is your next step in understanding the basics of electronics. You will learn about how coils, transformers, capacitors, etc are used in common circuits. Order Code VT202

VT203 57 minutes. Part Three; Semiconductors. Gives you an exciting look into the world of semiconductors. With basic semiconductor theory. Plus 15 different semiconductor devices explained. Order Code VT203

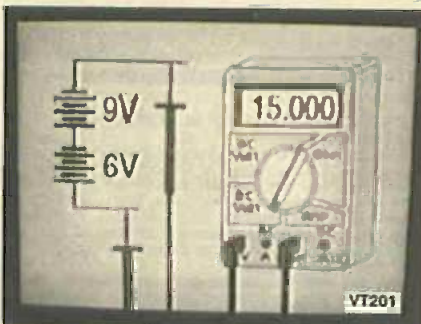

VT204 56 minutes. Part Four; Power Supplies. Guides you step-by-step through different sections of a power supply. Order Code VT204

VT205 57 minutes. Part Five; Amplifiers. Shows you how amplifiers work as you have never seen them before. Class A, class B, class C, op.amps. etc. Order Code VT205

VT206 54 minutes. Part Six; Oscillators. Oscillators are found in both linear and digital circuits. Gives a good basic background in oscillator circuits. Order Code VT206

**£34.95** each  
inc. VAT & postage

Order 8 or more get one extra FREE  
Order 16 get two extra FREE

## VCR MAINTENANCE

VT102 84 minutes: Introduction to VCR Repair. Warning, not for the beginner. Through the use of block diagrams this video will take you through the various circuits found in the NTSC VHS system. You will follow the signal from the input to the audio/video heads then from the heads back to the output. Order Code VT102

VT103 35 minutes: A step-by-step easy to follow procedure for professionally cleaning the tape path and replacing many of the belts in most VHS VCR's. The viewer will also become familiar with the various parts found in the tape path. Order Code VT103

## DIGITAL

Now for the digital series of six videos. This series is designed to provide a good grounding in digital and computer technology.

VT301 54 minutes. Digital One; Gates begins with the basics as you learn about seven of the most common gates which are used in almost every digital circuit, plus Binary notation. Order Code VT301

VT302 55 minutes. Digital Two; Flip Flops will further enhance your knowledge of digital basics. You will learn about Octal and Hexadecimal notation groups, flip-flops, counters, etc. Order Code VT302

VT303 54 minutes. Digital Three; Registers and Displays is your next step in obtaining a solid understanding of the basic circuits found in today's digital designs. Gets into multiplexers, registers, display devices, etc. Order Code VT303

VT304 59 minutes. Digital Four; DAC and ADC shows you how the computer is able to communicate with the real world. You will learn about digital-to-analogue and analogue-to-digital converter circuits. Order Code VT304

VT305 56 minutes. Digital Five; Memory Devices introduces you to the technology used in many of today's memory devices. You will learn all about ROM devices and then proceed into PROM, EPROM, EEPROM, SRAM, DRAM, and MBM devices. Order Code VT305

VT306 56 minutes. Digital Six; The CPU gives you a thorough understanding in the basics of the central processing unit and the input/output circuits used to make the system work. Order Code VT306

## RADIO

VT401 61 minutes. A.M. Radio Theory. The most complete video ever produced on a.m. radio. Begins with the basics of a.m. transmission and proceeds to the five major stages of a.m. reception. Learn how the signal is detected, converted and reproduced. Also covers the Motorola C-QUAM a.m. stereo system. Order Code VT401

VT402 58 minutes. F.M. Radio Part 1. F.M. basics including the functional blocks of a receiver. Plus r.f. amplifier, mixer oscillator, i.f. amplifier, limiter and f.m. decoder stages of a typical f.m. receiver. Order Code VT402

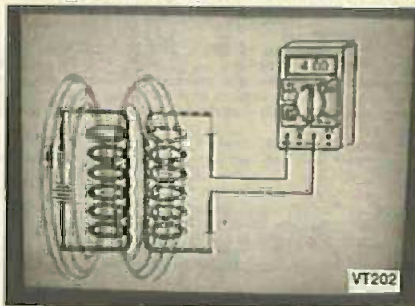

VT403 58 minutes. F.M. Radio Part 2. A continuation of f.m. technology from Part 1. Begins with the detector stage output, proceeds to the 19kHz amplifier, frequency doubler, stereo demultiplexer and audio amplifier stages. Also covers RDS digital data encoding and decoding. Order Code VT403

## MISCELLANEOUS

VT501 58 minutes. Fibre Optics. From the fundamentals of fibre optic technology through cable manufacture to connectors, transmitters and receivers. Order Code VT501

VT502 57 minutes. Laser Technology A basic introduction covering some of the common uses of laser devices, plus the operation of the Ruby Rod laser, HeNe laser, CO<sub>2</sub> gas laser and semiconductor laser devices. Also covers the basics of CD and bar code scanning. Order Code VT502

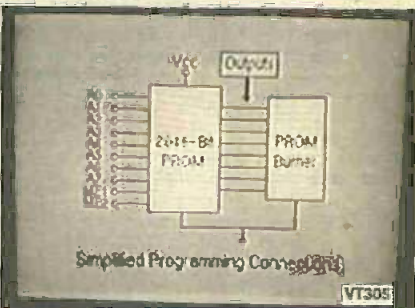

Each video uses a mixture of animated current flow in circuits plus text, plus cartoon instruction etc., and a very full commentary to get the points across. The tapes are imported by us and originate from VCR Educational Products Co, an American supplier. We are the worldwide distributors of the PAL and SECAM versions of these tapes. (All videos are to the UK PAL standard on VHS tapes unless you specifically request SECAM versions.)

**ORDERING:** Price includes postage to anywhere in the world.

**OVERSEAS ORDERS:** We use the VAT portion of the price to pay for airmail postage and packing, wherever you live in the world. Just send £34.95 per tape. All payments in £ sterling only (send cheque or money order drawn on a UK bank).

Visa and Mastercard orders accepted - please give card number, card expiry date and cardholder's address if different from the delivery address.

Orders are normally sent within seven days but please allow a maximum of 28 days, longer for overseas orders.

Send your order to: Direct Book Service, 33 Gravel Hill, Merley, Wimborne, Dorset BH21 1RW (Mail Order Only)

Direct Book Service is a division of Wimborne Publishing Ltd., Publishers of *EPE*

Tel: 01202 881749. Fax: 01202 841692

Due to the cost we cannot reply to overseas orders or queries by Fax

E-mail: editorial@epemag.wimborne.co.uk



# SURFING THE INTERNET

# NET WORK

ALAN WINSTANLEY

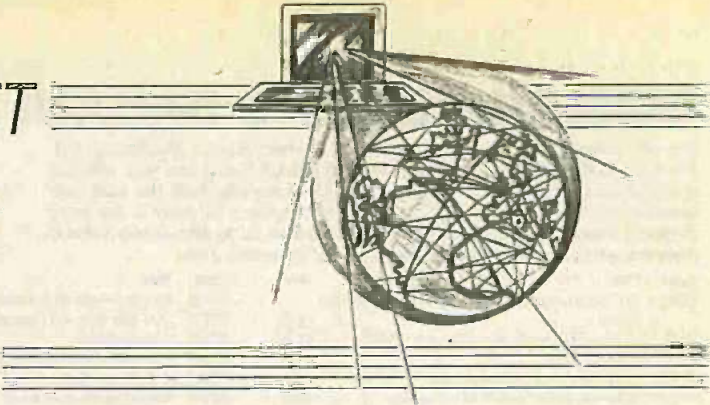

## HAPPY KRIZ-MAS

**T**HE worm Happy99.exe is the most-reported virus in Europe, according to virus detection specialists Symantec ([www.symantec.com/avcenter](http://www.symantec.com/avcenter)) – discussions of worms, Trojan Horses and viruses (or viri/virii!) took place in earlier editions of *Net Work*.

A new Windows virus called W32.Kriz.3863 (and variants) is starting to appear, Symantec says, and this particularly nasty virus can damage critical Windows system files. Furthermore, on December 25th it will deliver a payload by flashing the BIOS of the host computer. Damage to a PC's BIOS (Basic Input/Output Operating System) chip is disastrous, because this PROM chip contains all the system configuration which is interrogated when the PC starts up.

A faulty BIOS can cripple a PC system completely: I discovered this for myself when I installed a Philips 646 USB webcam, and found that my PC would no longer boot up when the camera was plugged in. Considering that USB is a hot-swappable technology, I was not impressed. However it became apparent that the BIOS required flashing to update the USB handling, and after a quick visit to the Dell web site, all was well.

Symantec have once again posted information on the latest viruses on their own web site, and as if Y2K worries aren't enough, this Chernobyl-like virus is one to guard against if your Christmas on the Net is to be a happy one.

## I-SEEK-YOU

At nearly 750,000 hits per week, ICQ (I-Seek-You) must rate as one of the world's most popular programs (followed by WinZip) if the stats at [download.com](http://download.com) are to be believed. ICQ is a very useful and customisable "chat" and messaging program which has a number of cute tricks up its sleeve. It is a neat and thoroughly sorted program, and best of all – it's free!

An ICQ user is allocated a unique digital ID number (this is the "ICQ #23501235" that you often see in a user's signature) and users can then compile a list of other ICQ users with whom they wish to communicate.

When ICQ is started up (e.g. by dialling into the Internet), this logs the user into the ICQ network, a process which can happen instantaneously when the system isn't busy. After successfully logging in, the network updates your ICQ list to show you who else on your list is also on-line at that time. Similarly those users are also alerted by ICQ that you have gone on-line.

At this point several options become available. You can simply fire off a quick message to any user on your list. If they are logged on they may receive it within a few seconds, and you might get a reply say a minute or so after that; however if they are not currently connected to ICQ, then the message can be delivered when they next log on.

It is also possible to forward any web URLs which you think may be of interest to other users, which is a good way of sharing web resources. There are also plenty of web sites which are specially provided to enable a sentiment (e.g. a poem or humour) to be mailed to other users. ICQ lets you easily transfer files (e.g. word-processing documents or other files) to other users on your list when they are on line. An E-mail service is also provided by ICQ, and you can send voice greetings when on-line too. Handy "To Do" lists and Windows desktop reminder notes are built in for the benefit of those who run ICQ at their desks, and almost everything you see is customisable. A reasonable ICQ search engine facilitates convenient web searches.

There's more fun still with the ICQ Chat facility; seasoned users will probably have used IRC (Internet Relay Chat) but ICQ Chat adds many amusing features. Messages can be typed in by one user which appear in real time in the corresponding user's window. They reply

the same way, and a conversation can carry on all night! There are several Chat enhancements included: sound effects can be played on the other user's computer, such as an attention-grabbing klaxon. Sounds (e.g. giggling or coughing effects) can be associated with typed messages too. Chat sessions can also be stored and played back later, and like watching those pianos that play themselves, seeing the chat unfold is quite an eerie feeling!

The versatility of ICQ doesn't end there, however. I have sometimes envied a number of my American ICQ friends who leave their ICQ connection live all day (or night). Remember that American users can enjoy a full-time dialled-in connection by paying a standard flat rate per month. If they decide to go out, they can still leave their system hooked up to the ICQ network, and they can notify that they are away by changing their on-line ICQ status – such as "Extended Away" or "Not Available." If they actually need to do some work, they can leave ICQ running and display a "Do Not Disturb" or "Occupied" message.

## ICQ IN PRIVATE

A number of privacy features are available. You can make yourself "invisible" to certain other users so that they are unaware of your presence on ICQ. You therefore call the shots and can then decide whether or not to contact them. To prevent your ICQ number from finding its way onto the lists of countless other users, you can set an option whereby permission must be sought first: seldom will I give mine, before you ask! Hence your individual ICQ list develops into a selected list of friends and contacts and there is no worry about being pestered by other users (unless you choose a "random chat" session with a complete stranger).

The use of ICQ for conversing with others has its share of dangers though. There is the ever-present risk that a careless choice of words could be misinterpreted by the recipient, so if you wish to avoid any upsets or disappointments due care should be exercised, especially with real-time ICQ Chat. Make liberal use of emoticons (smileys) at appropriate times just to be sure. Also, there can be delivery delays with ICQ messages sent to off-line users, so this system should not necessarily be relied upon for important communications.

It is best to tailor ICQ to fit your own work pattern, and don't feel guilty if you simply cannot spare the time to engage in a discussion at that moment. Everyone else on your list gets busy too, and a pattern of sending quick ICQ messages usually emerges. Don't burden yourself with a burgeoning list of users either: some occasional housekeeping is useful in keeping the list down to manageable levels. Life on ICQ can be rapid-fire and brief, or it can take up an entire evening if desired. It's a sure way of making new friends, or staying in touch with existing ones, and some users just can't live without it.

How to install ICQ: it is easiest to visit [www.download.com](http://www.download.com) and search for the file. There have been rumours of virus-infected versions being distributed from unofficial sites, so be sure to fetch only from trusted sources. You should also visit [www.icq.com](http://www.icq.com).

## LINKS

Ever since *Net Work* started over three years ago, I have provided links for readers to check when surfing the Net. In practice, because so many web sites are now available it is proving difficult to provide a constantly updated link resource in the form of the *Net Work A-Z Index*. Some links go down as quickly as they appear, especially amongst hobbyist pages: users are sometimes keen to announce new sites but less eager to say when they are deleted. I feel that I have gathered sufficient links together to provide a reasonable resource which I am trying to refine further. Readers' feedback is welcomed by E-mail to [alan@epemag.demon.co.uk](mailto:alan@epemag.demon.co.uk).



# BABANI BOOKS

We now supply *all* the books published by Babani Banani (Publishing) Ltd. We have always supplied a selected list of Babani books and you will find many of them described on the Direct Book Service pages or the next two issues of *Everyday Practical Electronics* (all books with a BP prefix to the order code are Babani books). Many readers have asked us to also supply various other Babani books, which have a reputation for value for money.

Our customers tell us they appreciate our speedy service and low postage charge and they would like to be able to purchase all the books from us and thus keep the postage charge to an absolute minimum (1.50p for UK p&p no matter how many books you buy). We are pleased to be able to respond; we are now able to meet *all* your requirements for Babani books - if it's in print we can supply it.

Code	Title	Price	Code	Title	Price	Code	Title	Price
BP36	50 Circuits Using Germanium, Silicon and Zener Diodes	£1.95	BP326	An Introduction to Satellite Communications	£5.95	BP398	Sage Instant Accounting Explained	£5.95
BP37	50 Projects Using Relays, SCRs and TRIACs	£2.95	BP327	DOS One Step at a Time (covers Version 6.2)	£4.99	BP399	Windows '95 One Step at a Time	£4.95
BP44	IC 555 Projects	£3.99	BP328	Sage Explained	£5.95	BP403	The Internet and World Wide Web Explained	£5.95
BP125	25 Simple Amateurs Band Aerials	£1.95	BP329	Electronic Music Learning Projects	£4.95	BP404	How to Create Pages for the Web Using HTML	£5.99
BP132	25 Simple SW Broadcast Band Aerials	£1.95	BP331	A Beginners Guide to MIDI	£4.95	BP405	MS Works for Windows 95 Explained	£5.95
BP144	Further Practical Electronics Calculations & Formulae	£4.95	BP334	Magie Electronics Projects	£4.95	BP406	MS-Word 95 Explained	£6.99
BP145	25 Simple Tropical and MW Band Aerials	£1.75	BP337	A Concise Users Guide to Lotus 1-2-3 for Windows	£5.95	BP407	Excel 95 Explained	£6.99
BP182	MIDI Projects	£2.95	BP341	MS-DOS Explained (covers V6.2)	£6.99	BP408	Access 95 - One Step at a Time	£5.99
BP184	An Introduction to 68000 Assembly Language	£2.95	BP345	Getting Started in Practical Electronics	£4.99	BP409	MS Office 95 One Step at a Time	£6.99
EP192	More Advanced Power Supply Projects	£2.95	BP346	Programming in Visual BASIC for Windows	£5.95	BP410	35 Opto-Display Terminal Block Projects	£4.99
EP258	Learning to Program in C	£4.95	BP348	Practical Opto-Electronic Projects	£4.95	BP412	A Practical Approach to Excel for Windows 95	£4.99
BP259	A Concise Introduction to UNIX	£4.95	BP350	Electronic Board Games	£4.95	BP415	Using Netscape on the Internet	£6.99
BP261	A Concise Introduction to Lotus 1-2-3 (Revised Edition)	£3.95	BP352	Excel 5 Explained	£5.95	BP416	Practical Alarm Projects	£4.99
BP262	A Concise Introduction to Wordperfect (Revised Edition)	£3.95	BP355	A Guide to the World's Radio Stations (1995/6 Edition)	£5.95	BP417	Explaining Microsoft Publisher for Windows 95	£5.99
BP273	Practical Electronic Sensors	£4.99	BP362	Access One Step at a Time	£4.95	BP418	Word 95 Assistant	£5.99
BP275	Simple Short Wave Receiver Construction	£3.95	BP363	Practical Electronic Music Projects	£4.95	BP419	Using Microsoft Explorer on the Internet	£6.99
BP281	An Introduction to UHF/VHF for Radio Amateurs	£4.99	BP367	Electronic Projects for the Garden	£4.95	BP420	E-Mail on the Internet	£6.99
BP284	Programming in QuickBASIC (revised edition)	£5.99	BP370	The Superhet Radio Handbook	£4.95	BP421	Windows 95 Assistant	£6.99
BP292	Public Address Loudspeaker Systems	£4.99	BP373	An Introduction to Networks for PC and Mac Users	£5.95	BP422	Essentials of Computer Security	£5.99
BP293	An Introduction to Radio Wave Propagation	£3.95	BP375	The Novice Radio Amateurs Examination Handbook	£4.95	BP424	Microsoft Exchange for Business and Home Use	£6.99
BP301	Antennas for VHF and UHF	£4.95	BP380	Advanced Projects For The Electric Guitar	£4.99	BP425	Microsoft Internet Explorer Assistant	£5.99
BP309	Preamplifier and Filter Circuits	£4.99	BP383	Understanding the Mathematics of Electronics	£5.99	BP426	MS Office 97 Explained	£6.99
BP311	An Introduction to Scanners and Scanning	£4.99	BP387	Windows One Step at a Time	£4.95	BP427	Netscape Internet Navigator Assistant	£5.99
BP312	An Introduction to Microwaves	£3.95	BP388	Why Not Personalise Your PC	£4.99	BP428	MS Word 97 Explained	£6.99
BP315	An Introduction to the Electromagnetic Wave	£4.95	BP389	Power Point for Windows Explained	£5.95	BP429	MS Excel 97 Explained	£6.99
BP316	Practical Electronic Design Data	£5.99	BP390	An Introduction to the World Wide Web for PC and Mac Users	£6.99	BP430	MS Access 97 - One Step at a Time	£5.99
BP317	Practical Electronic Timing	£4.95				BP432	Simple Sensor Terminal Block Projects	£4.99
BP320	Electronic Projects for Your PC	£3.99				BP434	PC Hardware Assistant	£6.99
BP324	The Art of Soldering	£3.99				BP435	Programming in C++	£6.99
BP325	A Concise Users Guide to Windows 3.1	£4.95						

IF NO PRICE IS SHOWN THE BOOK IS OUT OF PRINT (O.O.P.)  
SEE DIRECT BOOK SERVICE PAGES FOR FULL ORDERING DETAILS

## PCB SERVICE

Printed circuit boards for certain EPE constructional projects are available from the PCB Service, see list. These are fabricated in glass fibre, and are fully drilled and roller tinned. All prices include VAT and postage and packing. Add £1 per board for airmail outside of Europe. Remittances should be sent to The PCB Service, *Everyday Practical Electronics*, Allen House, East Borough, Wimborne, Dorset BH21 1PF. Tel: 01202 881749; Fax 01202 841692 (NOTE, we cannot reply to orders or queries by Fax); E-mail: orders@epemag.wimborne.co.uk. Cheques should be crossed and made payable to *Everyday Practical Electronics* (Payment in £ sterling only).

NOTE: While 95% of our boards are held in stock and are dispatched within seven days of receipt of order, please allow a maximum of 28 days for delivery - overseas readers allow extra if ordered by surface mail.

Back numbers or photostats of articles are available if required - see the *Back Issues* page for details.

Please check price and availability in the latest issue.  
Boards can only be supplied on a payment with order basis.

### Special KNOCK DOWN SALE of PCBs.

We have a few p.c.b.s left from past projects these are being offered at the knock down price of £2.00 each - no matter what size they are (some of these boards are worth over £15.00 each) while stocks last. This price includes VAT and UK post - overseas orders please add 50p postage (or £1 per board for airmail postage).

**£2.00**  
EACH  
inc. VAT  
and p&p

Print Timer, 874; Stereo HiFi Controller - Power Supply, 886 - Main Board, 887 - Expansion/Display Boards, (pair) 888; Power Controller, 905; Active Guitar Tone Control, 907; TV Off-er (pair), 908/909; Video Modules - 1 Simple Fader, 910; Video Enhancer, 912; 12V 35W PA Amplifier, 930; ★National Lottery Predictor, 935; MIDI Pedal, 938; Club Vote Totaliser, 939; Ramp Generator - Logic Board (double-sided p.t.h.), 944 - Analogue board, 945; Microcontrolled 3-Digit Timer, 933; Low-Range Ohmmeter Adaptor, 926; Vandata - Boot Control Unit, 953 - Display Unit, 954; Capacitor Check, 955.

Any of the above for just £2 each inc. VAT and p&p.  
Back numbers or photostats of articles are available see the *Back Issues* page for details.

PROJECT TITLE	Order Code	Cost
Digital Delay Line	958	£8.04
50Hz Field Meter	959	£8.32
Temperature Warning Alarm (Teach-In '96)	960	£6.15

PROJECT TITLE	Order Code	Cost
Stereo "Cordless" Headphones Transmitter Receiver	961	£8.04
★EPE Met Office - Sensor/Rainfall/Vane Spiral transparency free with above p.c.b.	962	£7.66
★EPE Met Office - Computer Interface (double-sided)	963/965	£11.33
Audio Signal Generator	964	£7.69
Automatic Camera Panning (Teach-In '96)	969	£6.58
Printer Sharer	972	£6.63
Vari-Speed Dice (Teach-In '96)	973	£9.93
Mains Signalling Unit - 2 12V Capacitive PSU	974	£5.69
Multi-Purpose Mini Amplifier	975	£6.07
High Current Stabilised Power Supply	976	£6.12
Mind Machine Mk III - Sound and Lights	979	£6.62
Infra-Zapper Transmitter/Receiver (Teach-In '96)	980	£7.39
Bat Band Converter/B.F.O.	984a,b	£5.80
Hearing Tester	985	£6.87
Event Counter (Teach-In '96)	986	£8.39
B.F.O. and Bat Band Converter	984a,b	£5.80
Versatile PIR Detector Alarm	988	£6.76
Mind machine Mk III - Tape Controller	989	£6.70
Midi Analyser	992	£6.74
Sarah's Light	996	£7.17
Home Telephone Link	997 (pr)	£10.72
★PulStar	998	£6.60
VU Display and Alarm	999	£7.02
Ultra-Fast Frequency Generator and Counter - Oscillator/L.C.D. Driver	994/995 (pr)	£12.72
Timed NiCad Charger	100	£6.99
Single-Station Radio 4 Tuner	101	£7.02
Twin-Beam Infra-Red Alarm - Transmitter/Receiver	102/103 (pr)	£10.50
★Games Compendium	104	£6.09
Mono "Cordless" Headphones - Transmitter/Receiver	990/991 (pr)	£10.16
Garden Mole-Ester	106	£6.07
Mobile Miser	107	£6.36
Bike Speedo	108	£6.61
★PIC-Tock Pendulum Clock	109	£6.31
Power Check	110	£6.42
Analogue Delay/Flanger	111	£7.95
Draught Detector	112	£6.22
Simple Exposure Timer	113	£6.63
Video Fade-to-White	114	£6.96
Direct Conversion 80m Receiver	116	£7.52
Vehicle Alert	117	£6.55
10MHz Function Generator - Main Board	118	£7.33
- PSU	119	£5.39
Tuneable Scratch Filter	115	£7.83
★Central Heating Controller	120	£7.85
D.C. to D.C. Converters - Negative Supply Generator	122	£5.96
- Step-Down Regulator	123	£6.01
- Step-Up Regulator	124	£6.12



PROJECT TITLE	Order Code	Cost
★PIC Digital Analogue Tachometer Stereo Cassette Recorder Playback/PSU Record/Erase	DEC 96 127 128 129	£7.23 £7.94 £9.04
★Earth Resistivity Meter Current Gan. - Amp/Rect. Theremin MIDI/CV Interface (double-sided p.t.h.) Mains Failure Warning	JAN 97 131/132 (pr) 130 (set) 126	£12.70 £40.00 £6.77
Pacific Waves PsiCom Experimental Controller	FEB 97 136 137	£9.00 £6.78
Oil Check Reminder Video Negative Viewer Tri-Colour NiCad Checker Dual-Output TENS Unit (plus Free TENS info.)	MAR 97 125 135 138 139	£7.16 £6.75 £6.45 £7.20
★PIC Agoras - Wheelie Meter 418MHz Remote Control - Transmitter - Receiver Puppy Puddle Probe MIDI Matrix - PSU - Interface	APRIL 97 141 142 143 145 147 148	£6.90 £5.36 £6.04 £6.10 £5.42 £5.91
Quasi-Bell Door Alert 2M F.M. Receiver ★PIC-A-Tuner Window Closer - Trigger - Closer	MAY 97 133 144 149 150 151	£6.59 £7.69 £7.83 £4.91 £4.47
Child Minder Protection Zone - Transmitter - Receiver Pyrotechnic Controller ★PIC Dialogue Clock Narrow Range Thermometer	JUN 97 153 154 155 156 158	£6.58 £6.42 £6.93 £7.39 £6.37
Micropower PIR Detector - 1 Infra-Red Remote Control Repeater (Multi-project P.C.B.) Karaoke Echo Unit - Echo Board - Mixer Board Computer Dual User Interface ★PEST Scarer	JULY 97 152 932 159 160 161 162	£6.69 £3.00 £6.40 £6.75 £6.70 £6.60
Variable Bench Power Supply Universal Input Amplifier Micropower PIR Detector - 2 Controller ★PIC-OLO	AUG 97 932 146 163 164	£3.00 £6.55 £6.72 £7.02
Active Receiving Antenna Soldering Iron Controller ★PIC Noughts & Crosses Game Micropower PIR Detector - 3 Alarm Disarm/Reset Switch Ironing Safety Device	SEPT 97 140 157 165 166 167	£6.59 £6.63 £7.82 £5.72 £5.12
Remote Control Finder Rechargeable Handlamp ★PIC Water Descaler	OCT 97 168 169 170	£6.32 £6.23 £6.90
★EPE Time Machine Auto-Dim Bedlight Portable 12V PSU/Charger	NOV 97 171 172 173	£8.34 £6.63 £6.61
Car Immobiliser Safe and Sound (Security Bleepers)	DEC 97 175 179	£7.00 £7.32
Surface Thermometer Disco Lights Flasher	JAN 98 174 178	£7.64 £8.30
Waa-Waa Pedal (Multi-project PCB) ★Virtual Scope - Digital Board - Analogue Board (per board) ★Water Wizard Kissometer	FEB 98 932 176 177 180 181	£3.00 £14.49 £7.34 £7.69 £7.67
★EPE PIC Tutorial The Handy Thing (Double-Sided) Lighting-Up Reminder ★Audio System Remote Controller - PSU Main Board	MAR 98 182 183 184 185 186	£7.99 £6.58 £5.90 £7.05 £8.29
Simple Metal Detector (Multi-project PCB) Single or Dual-Tracking Power Supply ★RC-Meter	APR 98 932 187 188	£3.00 £7.90 £7.66
Security Auto-Light Stereo Tone Control plus 20W Stereo Amplifier Tone Control 20W Amplifier ★Dice Lott	MAY 98 189 190 191 192	£8.10 £7.78 £8.58 £8.05
EPE Mood Changer ★AT89C2051/1051 Programmable Main Board Test Board ★Reaction Timer Software only	JUNE 98 193 194 195	£7.75 £8.50 £8.69
★PIC16x84 Toolkit ★Greenhouse Computer Control Board PSU Board	JULY 98 196 197 198	£6.96 £9.08 £8.10
Float Charger Lightbulb Saver	AUG 98 199 202	£6.59 £3.00
Personal Stereo Amplifier (Multi-project PCB) ★Greenhouse Radio Link ★PIC Altimeter	SEPT 98 932 200 201	£3.00 £8.32 £8.15
Voice Processor ★Digiserv R/C Expander IR Remote Control Transmitter Receiver	OCT 98 203 204 205 206	£7.18 £7.69 £3.00 £3.50
★PIC Tape Measure Electronic Thermostat T-Stat PhizzyB A-PCB B-CD-ROM C-Prog. Microcontroller 15-Way IR Remote Control Switch Matrix 15-Way Rec/Decoder	NOV 98 207 208 211 212	£6.82 £4.00 £14.95 each £3.00 £4.00

PROJECT TITLE	Order Code	Cost
Damp Stat Handheld Function Generator ★Fading Christmas Lights PhizzyB I/O Board (4-section)	DEC 98 209 213 215 216	£4.50 £4.00 £5.16 £3.95
Twinkle Twinkle Reaction Game ★EPE Mind Picker PhizzyB I/O Board (4-section) Alternative Courtesy Light Controller	JAN 99 210 214 216 217	£7.55 £6.30 £3.95 £6.72
Light Alarm ★Wireless Monitoring System - Transmitter Receiver	FEB 99 218 219+a 220+a	£6.78 £9.92 £8.56
★PIC MIDI Sustain Pedal Software only	-	-
★Wireless Monitoring System-2 F.M. Trans/Rec Adaptors ★Time and Date Generator Auto Cupboard Light Smoke Absorber	MAR 99 219a/220a 221 222 223	See Feb'99 £7.37 £6.36 £5.94
Ironing Board Saver Voice Record/Playback Module Mechanical Radio (pair) ★Versatile Event Counter	APR 99 224 225 226A&B 207	£5.15 £5.12 £7.40 pr. £6.82
★PIC Toolkit Mk 2 A.M./F.M. Radio Remote Control Transmitter Receiver	MAY 99 227 228 229	£8.95 £3.00 £3.20
★Musical Sundial PC Audio Frequency Meter	JUNE 99 231 232	£9.51 £8.79
★EPE Mood Picker 12V Battery Tester Intruder Deterrent L.E.D. Stroboscope (Multi-project PCB)	JULY 99 233 234 235 932	£6.78 £6.72 £7.10 £3.00
Ultrasonic Puncture Finder ★8-Channel Analogue Data Logger Buffer Amplifier (Oscillators PF2) Magnetic Field Detective Sound Activated Switch Freezer Alarm (Multi-project PCB)	AUG 99 236 237 238 239 240 932	£5.00 £8.88 £6.96 £6.77 £6.53 £3.00
Child Guard Variable Dual Power Supply	SEPT 99 241 242	£7.51 £7.64
Mains Cable Locator (Multi-project PCB) Micro Power Supply ★Interior Lamp Delay	OCT 99 932 243 244	£3.00 £3.50 £7.88
Vibralarm Demister One-Shot ★Ginormous Stopwatch - Part 1	NOV 99 230 245 246	£6.93 £6.78 £7.82

## EPE SOFTWARE

Software programs for EPE projects marked with an asterisk ★ are available on 3.5 inch PC-compatible disks or free from our Internet site. Five disks are available: PIC Tutorial (Mar-May '98 issues); PIC Toolkit Mk2 (May-Jun '99 issues); PIC Disk 1 (Apr '95-Dec '98 issues); EPE Disk 2 (Jan '99 issue to current cover date); EPE Teach-In 2000. The disks are obtainable from the EPE PCB Service at £2.75 each (UK) to cover our admin costs (the software itself is free). Overseas (each): £3.35 surface mail, £4.35 each airmail. All files can be downloaded free from our Internet FTP site: <http://ftp.epemag.wimborne.co.uk>.

## EPE PRINTED CIRCUIT BOARD SERVICE

Order Code    Project    Quantity    Price

Name.....

Address.....

I enclose payment of £..... (cheque/PO in £ sterling only) to:

Everyday  
Practical Electronics  
MasterCard or Visa No.  
Minimum order for credit cards £5

Signature..... Card Exp. Date.....

Please supply name and address of cardholder if different from the address shown

NOTE: You can order p.c.b.s via our Internet site on a secure server:  
<http://www.epemag.wimborne.co.uk>



# PRACTICAL ELECTRONICS



Everyday Practical Electronics/ETI reaches twice as many UK readers as any other independent monthly hobby electronics magazine, our audited sales figures prove it. We have been the leading independent monthly magazine in this market for the last fourteen years.

If you want your advertisements to be seen by the largest readership at the most economical price our classified and semi-display pages offer the best value. The prepaid rate for semi-display space is £8 (+VAT) per single column centimetre (minimum 2.5cm). The prepaid rate for classified adverts is 30p (+VAT) per word (minimum 12 words).

All cheques, postal orders, etc., to be made payable to Everyday Practical Electronics. VAT must be added. Advertisements, together with remittance, should be sent to Everyday Practical Electronics/ETI Advertisements, Mill Lodge, Mill Lane, Thorpe-le-Soken, Essex CO16 0ED. Phone/Fax (01255) 861161.

For rates and information on display and classified advertising please contact our Advertisement Manager, Peter Mew as above.

**RCS VARIABLE VOLTAGE D.C. BENCH POWER SUPPLY**  
Up to 20 volts d.c. at 1 amp continuous, 1.5 amps peak. Fully variable from 1 to 20 volts. Twin Voltage and Current meters for easy read-out. 240 volt a.c. input. Fully smoothed, size 23cmx14cmx8cm.

**£45 inc. VAT**  
Post £4

**RADIO COMPONENT SPECIALISTS**

337 WHITEHORSE ROAD, CROYDON SURREY, CR0 2HS. Tel: 0181-684 1665

Lots of transformers, high volt caps, valves, output transformers, testsets, in stock. Please send your wants list for quote.

**BEAM ROBOTS**  
View them Online  
Also: Robot Arms  
Mobile Arms  
Micromice  
Rovers  
Cybugs  
Robot Books

[www.technologyindex.com](http://www.technologyindex.com)

**Universal VCR Controller**  
Connects to any normally open or normally closed 12V sensor relay to add event driven auto recording to domestic CCTV systems.

£25 inc. vat + £2.50 p&p  
The BlackBoxCamera™ Company Ltd  
Unit U7, Lenton Boulevard,  
Nottingham NG7 2BY. 0700-2522526  
[WWW.BLACKBOXCAMERA.COM](http://WWW.BLACKBOXCAMERA.COM)

**Z88** NOW AVAILABLE WITH 128K AND 512K - OZ4

**ALSO SPECTRUM AND QL PARTS**  
W. N. RICHARDSON & CO.  
PHONE/FAX 01494 8713196  
RAVENSMEAD, CHALFONT ST PETER, BUCKS, SL9 0NB

**X-10® Home Automation**  
We put you in control™

**Why tolerate when you can automate?**  
An extensive range of 230V X-10 products and starter kits available.  
Uses proven Power Line Carrier technology, no wires required.  
Products Catalogue available Online.  
Worldwide delivery.

**Laser Business Systems Ltd.**  
E-Mail: [info@laser.com](mailto:info@laser.com)  
<http://www.laser.com>  
Tel: (0181) 441 9788  
Fax: (0181) 449 0430

**BTEC ELECTRONICS TECHNICIAN TRAINING**

GNVQ ADVANCED ENGINEERING (ELECTRONIC) - PART-TIME  
HND ELECTRONICS - FULL-TIME  
B.Eng FOUNDATION - FULL-TIME

Next course commences Monday 10th January 2000  
FULL PROSPECTUS FROM

**LONDON ELECTRONICS COLLEGE**  
(Dept EPE) 20 PENYWERN ROAD  
EARLS COURT, LONDON SW5 9SU  
TEL: 0171-373 8721

**THE BRITISH AMATEUR ELECTRONICS CLUB**  
exists to help electronics enthusiasts by personal contact and through a quarterly Newsletter.

For membership details, write to the Secretary:  
Mr. M. P. Moses,  
5 Park View, Cwmaman,  
Aberdare CF44 6PP  
Space donated by  
Everyday Practical Electronics

## Miscellaneous

**UNIQUE DIY PLANS** for wind, solar, petrol, steam and water powered generators. Plus loads of hard-to-find books on energy, Tesla, electric vehicles, Sterling engines, etc. Send 2 x 1st class stamps for catalogue. Jemmett Engineering, 8 Hallam Gardens, Pinner, Middlesex HA5 4PR.

**PRINTED CIRCUIT BOARDS - QUICK SERVICE.** Prototype and Production. Artwork raised from magazines or draft designs at low cost. PCBs also designed from schematics. Production assembly also undertaken. For details send to P. Agar, Unit 5, East Belfast Enterprise Park, 308 Albertbridge Road, Belfast, BT5 4GX, or phone/fax 01232 738897.

**VALVE ENTHUSIASTS:** Capacitors and other parts in stock. For free advice/lists please ring Geoff Davies (Radio), Tel. 01788 574774.

**PROTOTYPE PRINTED CIRCUIT BOARDS** one offs and quantities, for details send s.a.e. to B. M. Ansbro, 38 Poyning Drive, Hove, Sussex BN3 8GR, or phone Brighton 883871, fax 01273 706670.

**G.C.S.E. ELECTRONIC KITS**, at pocket money prices. S.A.E. for FREE catalogue. SIR-KIT Electronics, 52 Severn Road, Clacton, CO15 3RB.

**P.C.B. MANUFACTURING SERVICE:** Prototype printed circuits, production from artwork out of magazines or CAD designs. Single or double-sided, small and large, quantities and one-offs, at low cost. For more details phone Mr. Belt on 01673 842338.

**SAMPLE 20 ASSORTED COMPONENTS!!** + 12 projects to build, + bargain audio list. Enclose 26p s.a.e. K.I.A., 1 Regent Road, Ilkley LS29 9EA.

**PIC16F877-04, £6.00 each.** s.a.e. plus cheque to R. Boardman, 4 Chapel Close, Ellesmere Port, South Wirral, CH65 2HP. Tel. 0151 356 4588.

**SECOND USER TEST EQUIPMENT** for sale: Scopes, generators, dmm's, etc. H.P., Tektronix, Datron, Hameg, Marconi, Fluke, etc. Low prices. Also some non-working equipment for parts, experiments, etc. Ring or E-mail for list. 07930 144803 or [bford@mifectelcom.com](mailto:bford@mifectelcom.com).

## EPE NET ADDRESSES

**EPE FTP site:** <ftp://ftp.epemag.wimborne.co.uk>

Access the FTP site by typing the above into your web browser, or by setting up an FTP session using appropriate FTP software, then go into quoted sub-directories:

PIC-project source code files: /pub/PICS

PIC projects each have their own folder; navigate to the correct folder and open it, then fetch all the files contained within. *Do not try to download the folder itself!*

EPE text files: /pub/docs

Basic Soldering Guide: solder.txt

EPE TENS Unit user advice: tens.doc and tens.txt

Ingenuity Unlimited submission guidance: ing\_unlt.txt

New readers and subscribers info: epe\_info.txt

Newsgroups or Usenet users advice: usenet.txt

Ni-Cad discussion: nicadfaq.zip and nicad2.zip

UK Sources FAQ: uksource.zip

Writing for EPE advice: write4us.txt

On-line readers! Try the new EPE Chat Zone - a virtually real-time Internet "discussion board" in a simple to use web-based forum!  
<http://www.epemag.wimborne.co.uk/wwwboard>  
Or buy EPE Online: [www.epemag.com](http://www.epemag.com)

Ensure you set your FTP software to ASCII transfer when fetching text files, or they may be unreadable.  
Note that any file which ends in .zip needs unzipping before use. Unzip utilities can be downloaded from:  
<http://www.winzip.com> or  
<http://www.pkware.com>



## TRAIN TODAY FOR A BETTER FUTURE

Now you can get the skills and qualifications you need for career success with an ICS Home Study Course. Learn in the comfort of your own home at the pace and times that suit you. ICS is the world's largest, most experienced home study school. Over the past 100 years ICS have helped nearly 10 million people to improve their job prospects. Find out how we can help YOU! Post or phone today for FREE INFORMATION on the course of your choice.

Electrical Contracting & Installation  
Electrical Engineering  
C&G/CS Basic Electronic Engineering  
C&G/CS Basic Mechanical Engineering  
TV and Video Servicing  
Radio and Hi-Fi Servicing  
Refrigeration Heating & Air Conditioning  
Motorcycle Maintenance

**FREEPHONE 0500 581 557**

Or write to: International Correspondence Schools, FREEPOST 622, 8 Elliot Place, Clydeway Skypark, Glasgow, G3 8ER. Tel: 0500 581 557 or Telex: Dublin 235 2533.

Please send me my Free Information on your Electronics Courses.

Mr/Ms/Ms/Ms (BLOCK CAPITALS PLEASE) \_\_\_\_\_ Date of Birth \_\_\_\_\_  
Address \_\_\_\_\_  
Postcode \_\_\_\_\_  
Occupation \_\_\_\_\_ Tel. No. \_\_\_\_\_  
Post price to time, we permit other carefully selected organisations to write to you about products and services. If you would prefer not to hear from such organisations please tick box  Dept. ZEE1 011099

**SUPPLIER OF QUALITY USED TEST INSTRUMENTS**

**CONTACT**  
**Cooke International**  
Unit Four, Forthgongrie Sta, Barrham,  
Bognor Regis, West Sussex, PO22 0HD, UK  
Tel: (+44) 01243 545112, Fax: (+44) 01243 542457  
Web: <http://www.cooke-int.com>  
Email: [info@cooke-int.com](mailto:info@cooke-int.com)

**OPERATING & SERVICE MANUALS**

**CONTACT**  
**Cooke International**  
Unit Four, Forthgongrie Sta, Barrham,  
Bognor Regis, West Sussex, PO22 0HD, UK  
Tel: (+44) 01243 545112, Fax: (+44) 01243 542457  
Web: <http://www.cooke-int.com>  
Email: [info@cooke-int.com](mailto:info@cooke-int.com)

## NEW SPECIAL OFFERS

Amiga 600Kb job (precast) for testing videos it has a 230in D lead to plug into the computer and job pins for composite video in and out. When no video input is connected the normal computer display is shown on the composite video output with a GNC plug. In very good condition with few signs of use. £108.00  
Board cameras all with 512x582 pixels 4.4x3.3mm sensor with composite video out. All need to be housed in your own enclosure and have fragile exposed surface mount parts and require 10V to 12V dc power supply.  
47MMR size 60x36x27mm with 6 infra red leds (give the same illumination as a small torch would). £50.00+vat-£58.75  
MP size 39x35x23mm spy camera with a fixed focus pin hole lens for hiding behind a very small hole. £57.00+vat-£66.58  
40MC size 39x32x25mm camera for 'C' mount lens this gives a much clearer picture than with the small lenses. £68.79  
Standard 'C' mount lens F1.6 16mm for 40MC £31.00+vat-£35.11

Special offers please check for availability stock of 4 42015mm Nicad batteries 171mAh/1.2V each with red & black leads 4.5V £5.95  
5 button call 6V 280mAh battery with wires (Varta 525004) £2.45  
Chisel 865 battery pack 12V 1.50Ah contains 10 tub C cells with solder tabs (the size most commonly used in cordless screwdrivers and drills 2x3x42mm tall) it is easy to crack open and was manufactured in 1994 £30.45  
8x77 each or £110.50 per box of 14 BC108 190x105x25mm with leads to house a pop the lid contains an edge connector (12-way 8mm pitch) and screw terminals to connect in wires and 5 slide in cable blanks £22.55  
7-segment common anode led display 12mm £11.45  
6x45 PCT low leakage current 50873 612.50 each £2.95 10x 27.95 100x 80x41 transistor 20 for £1.00  
SL952 LM317 Linear amplifier LC 1.5v surface mounting package with data sheet £1.95  
DC-DC converter Reliability model V12PS 1.2V in 5V 200mA out 300V input to output location with data £4.95 each or pack of 10 £29.50  
Amiga AS202 G image stropping motor 14V 7.5 amp 270mm 60mm dia body 6.3mm shaft £29.75 100x  
£2.95 or £200.00 for a box of 50 Polymer capacitors box type 22.5mm lead pitch 0.6v 250V dc 18p each, 14p 100v, 9p 1000v, 4p1 250Vdc 20p 100v 100u, 10u 100v  
Transistors 141 420V dc (Mitsubishi MXP10) 27.5mm pitch 32x25x7mm case 75p each 60p 100p  
Philips 123 series solid aluminium axial leads 33k 10V & 2.2uF 40V 40p each 25p 100p  
Solid carbon resistors very low inductance ideal for RF circuits 270ohm 2W, 500ohm 2W 25p each 150 each 100v, we have a range of 0.25W 0.5W 1W and 2W solid carbon resistors, please send SAE for list.  
MX180 Digital multimeter 17 ranges 1000V dc 750V ac 200mA 200mA transistor Hfe 9V and 1.5V battery test £3.95  
Hand held oscilloscope remote control £3.95  
CV4285 gas relay 30x10mm dia with 3 wire terminals will also work as a neon light .20p each or £3.50 per 100  
Variable Resistor 500kHm 500kHm tape commonly used on radio cassette and printing presses etc. It looks like a normal cassette with a slot out of the top £4.95 100x  
Heatsink compound LCP £2.75 100x  
HYV-2405 ES 5.24V 50mA regulator ic 15-26V ac input 8 pin DIL package £3.49 each (100x £22.55)  
All products advertised are new and unused unless otherwise stated. Wide range of CMOS TTL 74HC 74F Linear Transistors 48V, rechargeable batteries, capacitors, tools etc always in stock.  
Please add £1.95 towards P&P (orders from the Scottish Highlands, Northern Ireland, Isle of Man, Isle of Wight and overseas may be subject to higher P&P for heavy items). VAT included in all prices.

Waterproof camera with 575Sh 82 & 4 level case £92.76+vat-£109.00 or 10x D89 32+vat-£104.55  
DTASO Handheld transistor analyser it tells you which lead is the base, the collector and emitter and if it is NPN or PNP or faulty. HMA20 handheld MCS-FET analyser identifies gate drain and source and if P or N channel. DTASO & HMA20 £38.34 each  
DCASO component analyser with led readout identifies transistors, mosfets, diodes & LEDs lead connections £89.95  
Speaker cabinet 2-way speaker systems with Motorola tweeters speaker 64 15" 12" 2"  
25W RMS 175W RMS 100W RMS  
Impedance 8ohm 8ohm 8ohm  
freq range 40-20kHz 45-20kHz 50-20kHz  
sensitivity(1W/1M) 57dB 54dB 52dB  
size in mm 500x220x40 430x80x45 315x80x230  
weight 21.0kg 15.8kg 7.4kg  
price each for bulk  
vinyl coating £126.25 £95.96 £64.94  
grey felt coating £159.97 £118.77 £84.99  
\*and normally in stock allow 1 week to delivery  
Power supplies 17 roll mount with gain controls  
STA150 2x150Wrms (40hm load) 14kg £202.11  
STA300 2x150Wrms (40hm load) 11kg £339.00  
STA900 2x450Wrms (40hm load) 15kg £585.00  
LEDs 3mm & 5mm red or green 7p each yellow 11p each  
Cable test 10 each £5.95 per 1000 £48.50 per 10,000  
Rechargeable Batteries  
AAH18 500mAh £3.99 AA 500mAh with solder tabs £1.55  
AA 950mAh £1.75 C/P/P11 1.2Ah £2.20  
C 2Ah with solder tabs £2.50 D/P/P2 1.2Ah £2.60  
D 4Ah with solder tabs £4.95 P/P3 5.4V 110mAh £4.95  
10AA with solder tabs £1.55 5x5 C with solder tabs £2.50  
AAA (P/P8) 180mAh £1.75 1/8 AA size (P/P9) 170mAh £1.55  
Normal Metal Hydroxide AA cells high capacity with no memory. It charges at 100mA and discharged at 250mA or less. 1300mAh capacity (lower capacity for high discharge rates) £2.95

**JPG ELECTRONICS**  
276-278 Chatsworth Road  
Chatterfield S40 2BH  
Accepts Visa orders  
Tel: 01246 211287 Fax: 01246 6150939  
Orders with VISA card to 9.30pm  
Monday to Friday only

## Professional 88-108MHz FM Broadcasting Kits

**Our Kits include:**  
Detailed instructions with Schematics  
High Quality Screen Printed PCBs  
High Quality Components  
**Our Product Range includes:**  
Transmitters from 0.05W to 35W  
FM Stereo Coders  
Audio Compressor Limiters  
Antennas  
RF Power Amps  
Our Kits Are Also Available Fully Assembled And Tested

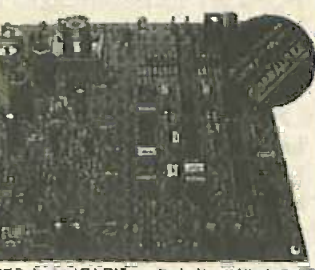

Visit our Website at <http://www.veronica.co.uk>

**Veronica KITS**

WE DELIVERY WORLD-WIDE AND ACCEPT MAJOR CREDIT CARDS  
Contact us Now For A Free Brochure  
Tel 01274 883434 Fax 01274 428665  
email [info@veronica.co.uk](mailto:info@veronica.co.uk)  
Unit 56 1A Sandbeds Albert Rd Queensbury BRADFORD BD13 1AA

## ★★ EPE TEACH-IN 2000 ★★ BASIC SET OF COMPONENTS ONLY £14

**RESISTORS**  
0.25W 5% CARBON E24 values 100 to 10M each 2p  
0.25W 1% METAL FILM E12 values 10R to 10M each 2p  
0.5W 5% CARBON E24 values 10R to 10M each 2p  
0.5W 1% METAL FILM E12 values 10R to 10M each 5p  
POTS 24mm, Single LIN 470R-2M2, LOG 4K7-2M2, 50p  
DUAL POTS 24mm: LIN 1K-2M2, LOG 10K-2M2 170p  
POTS 5VHT0K: LIN 1K-2M2, LOG 4K7-470K 180p  
OPEN PRESETS 12mm: 100R-2M2 HORN or VERT 5p  
**CAPACITORS**  
Rada Aluminum Electrolytics (µF/Volts)  
163, 2x225, 4x725, 10x15, 22x16, 47x16 5p  
2x263, 4x763, 10x63, 22x35, 47x25, 100x15 6p  
22x53, 33x63, 47x56, 100x25, 220x10, 470x10 7p  
47x53, 100x25, 220x15, 330x10, 470x15 8p  
220x25 8p, 470x25 8p, 100x63, 12p, 220x63, 19p  
470x63, 28p, 1000x10, 17p, 1000x25, 21p, 1000x35, 38p  
2200x, 8.7V, 15p, 10V, 25p, 10V, 30p, 25V, 54p, 50V, 88p  
4700x 16V, 74p, 25V, 115p, Others? Please enquire  
**TRANSISTORS**  
BC107/8, 17p; BC107/8/11/13/13L/14/14L, 5p  
BC212/12L/23/23L/32/32L/34/34L/35/35L/39, 5p  
BC414/414L/47/47L, 48p; BC535/535L/54/54L/57/57L/12-16p  
00x125/7/8/9/10, 28p; BF180/182, 38p; BF184/185, 38p  
BF250/250L/252, 38p; BF507/12, 28p; MJE340/50, 43p  
1P29A/29A1/1A/29A2/34/44/44A, 38p; TPA41, 50p  
1P120/125/57, 48p; TP2655, £1.00; TP2655, 44p  
2TK107A, 5.2x12.5x4.0mm 122A/107A/500012/5500, 19p  
2N3702/34.5/5.7/9.1/1011/2N3904.5.5.2N4401/L, 5p  
P&P NOW FREE ON ORDERS OVER £7 (otherwise £1)

**DIODES**  
1N4148, 2p each; 100V 1N4148 5p (50 for £1)  
1N4002/34/57, 4p; 1N540/24/58, 3p  
ZENERs 2V7 to 33V 400mW, 7p; 1.3V, 12p  
**INTEGRATED CIRCUITS**  
CMOS 4000 12N1/11/2L5 23/25 30/65/72/73/75, 19p  
74LS00, 37p; 74LS02, 17p; 74LS04, 24p; 74LS05, 17p  
74LS06, 19p; 74LS14, 25p; 74LS17, 37p; 74LS24, 38p  
TTL 7400/12/45/10/12/20/30, 15p; 7408, 25p  
TIMERS: 555, 24p; 555, 42p; 10M555, 31p; 10M555, 19p  
OPAMPs: LM324, 29p; LF351, 45p; LM339, 28p; 741, 20p  
COMPAR, 74p; CA3102, 55p; CA3140E, 48p; CA3242E, 100p  
LINEAR: LM488 31p; LM488 55p; LM481, 184p; LM382, 100p  
LM385, 58p; LM393, 109p; LM393, 118p; LM393N, 185p  
LM567, 54p; LM747, 92p; LM747A, 38p; LM555, 54p  
MC1709, 66p; MC1307, 66p; MC1310, 66p; MC1310L, 73p  
**LEDs**  
3mm or 5mm, Red, Yellow, Green, Amber each 10p  
10mm LEDs, Red, Green, Yellow, Amber each 20p  
Low current LEDs 5mA, 5mm or 5mm, R, G or Y 18p  
Bi-colour LEDs, 3mm or 5mm, R/G, R/Y or G/Y 38p  
Tri-colour LEDs, 3mm or 5mm, R/G/Y each 30p  
RED Flashing LED 9V to 12V, 3mm or 5mm each 50p  
DISCOUNTS: 3+ 5%, 10+ 10%, 25+ 15%, 100+ 20%  
Send LARGE SAE for list of TEACH-IN 2000 & KITS  
Send LARGE SAE for SEP 99 COMPONENT list. NO VAT  
ALL MAJOR CREDIT CARDS, CHEQUES & P&P ACCEPTED  
F.M.L. ELECTRONICS, FREEPOST NEA3627  
BEDALE, NORTH YORKSHIRE DL3 2BR  
TEL: 01677 425340

## N. R. BARDWELL LTD (EPE)

109	Signal Diodes 1N4148	£1.00	200	Ass'd disc ceramic capacitors	£1.00
75	Rectifier Diodes 1N4001	£1.00	50	Ass'd SMD Presets (sm, stand, ceramic)	£1.00
50	Rectifier Diodes 1N4007	£1.00	50	Ass'd RF chokes (inductors)	£3.00
10	V01 Bridge Rectifiers	£1.00	50	Ass'd trimmers	£1.00
4	555 Timer ICs	£1.00	80	Ass'd solder tags, pions, terminals	£1.00
10	741 Op Amps	£1.00	10	Ass'd crystals - plug in	£1.00
20	Associated Zener Diodes 400mW	£1.00	24	Ass'd coil formers	£1.00
12	Associated 7-segment Displays	£1.00	8	Ass'd oil switches	£1.00
25	5mm LEDs, red, green or yellow	£1.00	20	Miniature slide switches sp to	£1.00
25	3mm LEDs, red, green or yellow	£1.00	10	Standard slide switches dip	£1.00
50	Axial Led.s, 2mm red Diode Package	£1.00	100	Ass'd beads (ceramic, ferrite, fish spine)	£1.00
25	Ass'd High Brightness LEDs, var cols	£1.00	63	Ass'd small stand offs, through etc	£1.00
25	BC107 Transistors	£1.00	30	Ass'd oil sockets up to 40 way	£1.00
25	BC212 Transistors	£1.00	10	TV coax plugs, plastic	£1.00
25	BC237 Transistors	£1.00	20	Small spring loaded terminals	£1.00
20	BC327 Transistors	£1.00	40	metres very thin connecting wire, red	£1.00
20	BC325 Transistors	£1.00	20	1/8" pins lead switches	£1.00
30	BC547 Transistors	£1.00	20	Magnetic ear pins with lead and plug	£1.00
30	BC548 Transistors	£1.00	100	Any one value 1/2W 5% of resistors range	£1.00
30	BC549 Transistors	£1.00	1R to 10M		£0.45
25	BC557 Transistors	£1.00	10	7812 Voltage Regulators	£1.00
30	BC558 Transistors	£1.00			
30	BC559 Transistors	£1.00			
20	2N3904 Transistors	£1.00			
100	1/2 50V wdg Axial Capacitors	£1.00			
100	4N7 50V wdg Axial Capacitors	£1.00			
12	1uF 250V encapsulated radial plastic case'd capacitors	£1.00			
80	Ass'd capacitors electrolytic	£1.00			
80	Ass'd capacitors film to 100V	£1.00			

**DIGITAL TEST METER**

**Ideal for TEACH-IN 2000**

Built-in transistor test socket and diode test position.  
DC volts 200mV to 1000V.  
AC volts 200V to 750V.  
DC current 200mA to 10A.  
Resistance 200 ohms to 2000K ohms.

Special offer to EPE readers  
**£5.99** incl. VAT

E-Post sales@Bardwells.co.uk  
Web site <http://www.bardwells.co.uk>





Buy your magazine online. **EPE**, the first magazine in the world to be available to buy from the web.

**TAKE A LOOK, A FREE ISSUE IS AVAILABLE**

### COVERT VIDEO CAMERAS

Black and White Pin Hole Board Cameras with Audio. Cameras in P.I.R., Radios, Clocks, Briefcases etc. Transmitting Cameras with Receiver (Wireless). Cameras as above with colour. Audio Surveillance Kits and Ready Built Units, Bug Detector etc.

### A.L. ELECTRONICS

Please phone 0181 203 0161 for free catalogue.  
Fax 0181 201 5359  
New DTI approved Video Transmitters and Receivers (Wireless)

### SHERWOOD ELECTRONICS

#### FREE COMPONENTS

Buy 10 x £1 Special Packs and choose another one FREE

SP1	15 x 5mm Red LEDs	SP133	20 x 1N4004 diodes
SP2	12 x 5mm Green LEDs	SP134	15 x 1N4007 diodes
SP3	12 x 5mm Yellow LEDs	SP135	6 x Min. slide switches
SP6	15 x 3mm Red LEDs	SP136	3 x BFY50 transistors
SP7	12 x 3mm Green LEDs	SP137	4 x W005 1-5A bridge rectifiers
SP10	100 x 1N4148 diodes	SP138	20 x 2-263V radial elect. caps.
SP11	30 x 1N4001 diodes	SP140	3 x W04 1-5A bridge rectifiers
SP12	30 x 1N4002 diodes	SP142	2 x CMOS 4017
SP18	20 x BC182 transistors	SP143	5 Pairs min. crocodile clips (Red & Black)
SP20	20 x BC184 transistors	SP145	6 x ZTX300 transistors
SP21	20 x BC212 transistors	SP146	10 x 2N3704 transistors
SP23	20 x BC549 transistors	SP147	5 x Stripboard 9 strips x 25 holes
SP24	4 x CMOS 4001	SP151	4 x 8mm Red LEDs
SP25	4 x 555 timers	SP152	4 x 8mm Green LEDs
SP26	4 x 741 Op.Amps	SP153	4 x 8mm Yellow LEDs
SP28	4 x CMOS 4011	SP154	15 x BC548 transistors
SP29	3 x CMOS 4013	SP155	3 x Stripboard, 14 strips x 27 holes
SP31	4 x CMOS 4071	SP160	10 x 2N3904 transistors
SP36	25 x 10/25V radial elect. caps.	SP161	10 x 2N3906 transistors
SP37	15 x 100/35V radial elect. caps.	SP165	2 x LF351 Op.Amps
SP39	10 x 470/16V radial elect. caps.	SP167	6 x BC107 transistors
SP40	15 x BC237 transistors	SP168	6 x BC108 transistors
SP41	20 x Mixed transistors	SP175	20 x 1/63V radial elect. caps.
SP42	200 x Mixed 0-25W C.F. resistors	SP177	10 x 1A 20mm quick blow fuses
SP47	5 x Min. PB switches	SP182	20 x 4-7/63V radial elect. caps.
SP102	20 x 8-pin DIL sockets	SP183	20 x BC547 transistors
SP103	15 x 14-pin DIL sockets	SP187	15 x BC239 transistors
SP104	15 x 16-pin DIL sockets	SP191	3 x CMOS 4023
SP105	4 x 74LS00	SP192	3 x CMOS 4056
SP109	15 x BC557 transistors	SP193	20 x BC213 transistors
SP111	15 x Assorted polyester caps	SP194	8 x OA90 diodes
SP112	4 x CMOS 4093	SP195	3 x 10mm Yellow LEDs
SP115	3 x 10mm Red LEDs	SP197	6 x 20 pin DIL sockets
SP116	3 x 10mm Green LEDs	SP198	5 x 24 pin DIL sockets
SP118	2 x CMOS 4047		
SP120	3 x 74LS93		
SP124	20 x Assorted ceramic disc caps		
SP130	100 x Mixed 0-5W C.F. resistors		
SP131	2 x TL071 Op.Amps		

#### RESISTOR PACKS - C.Film

RP3	5 each value - total 365 0-25W	£2.60
RP7	10 each value - total 730 0-25W	£4.00
RP10	1000 popular values 0-25W	£5.80
RP4	5 each value-total 365 0-5W	£3.75
RP8	10 each value-total 730 0-5W	£5.35
RP11	1000 popular values 0-5W	£8.10

1999 Catalogue now available £1 inc. P&P or FREE with first order. P&P £1.25 per order. NO VAT

Orders to:  
**Sherwood Electronics**  
7 Williamson St, Mansfield,  
Notts. NG19 6TD.

### Millions of quality components at lowest ever prices!

Plus anything from bankruptcy - theft recovery - frustrated orders - over productions etc. Send 50p stamped self-addressed label or envelope for clearance lists.

**Brian J Reed**  
6 Queensmead Avenue, East Ewell,  
Epsom, Surrey KT17 3EQ  
Tel: 07775 945386  
Mail Order UK only.

Lists are updated and only 40 are sent out every 2 weeks. This normally ensures that orders can be fulfilled where only a few thousands of an item is available. (Payment is returned if sold out. I do not deal in credit notes). This will sometimes entail a delay of up to eight weeks - but the prices will be worth the wait!

### ADVERTISERS INDEX

A.L. ELECTRONICS	856
ANTEX	839
A.S.A.	839
N. R. BARDWELL	855
B.K. ELECTRONICS	Cover (iii)
BRIAN J. REED	856
BULL ELECTRICAL	Cover (ii)
COOKE INTERNATIONAL	855
CROWNHILL ASSOCIATES	836
DISPLAY ELECTRONICS	778
ELECTROMAIL	830
EPT EDUCATIONAL SOFTWARE	Cover (iv)
ESR ELECTRONIC COMPONENTS	786
FML ELECTRONICS	855
FOREST ELECTRONIC DEVELOPMENTS	830
ICS	855
J&N FACTORS	846
JPG ELECTRONICS	855
LABCENTER ELECTRONICS	803
LEADING EDGE TECHNOLOGY	833
MAGENTA ELECTRONICS	784/785
MILFORD INSTRUMENTS	815
NATIONAL COLLEGE OF TECHNOLOGY	780
PICO TECHNOLOGY	783
QUASAR ELECTRONICS	827
QUICKROUTE SYSTEMS	793
SERVICE TRADING CO	780
SHERWOOD ELECTRONICS	856
SLM (MODEL) ENGINEERS	780
SQUIRES	780
STEWART OF READING	833
SUMA DESIGNS	781
TELNET	782
VANN DRAPER ELECTRONICS	805
VERONICA FM	794
VERONICA KITS	855

ADVERTISEMENT MANAGER: PETER J. MEW

ADVERTISEMENT OFFICES:

EVERYDAY PRACTICAL ELECTRONICS, ADVERTISEMENTS,  
MILL LODGE, MILL LANE, THORPÉ-LE-SOKEN,  
ESSEX CO16 0ED.  
Phone/Fax: (01255) 861161

For Editorial address and phone numbers see page 787





**POWER AMPLIFIER MODULES-LOUDSPEAKERS-MIXERS  
19 INCH STEREO AMPLIFIERS-ACTIVE CROSS/OVERS.**

\*PRICES INCLUDE V.A.T.\*PROMPT DELIVERIES  
\*LARGE (A4) S.A.E. 60p STAMPED FOR CATALOGUE

**OMP MOS-FET POWER AMPLIFIERS  
HIGH POWER, TWO CHANNEL 19 INCH RACK**

1000's  
SOLO  
TO PRO  
USERS

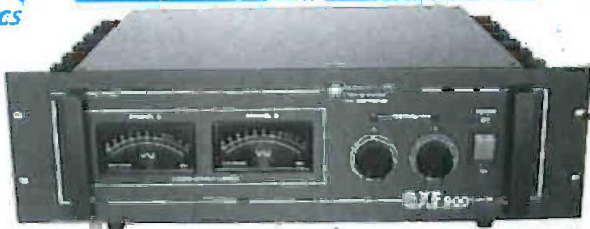

**THE RENOWNED MXF SERIES OF POWER AMPLIFIERS**

FOUR MODELS:- MXF200 (100W + 100W) MXF400 (200W + 200W)  
MXF600 (300W + 300W) MXF900 (450W + 450W)

ALL POWER RATINGS ARE R.M.S. INTO 4 OHMS, WITH BOTH CHANNELS DRIVEN  
FEATURES: • Independent power supplies with two toroidal transformers • Twin LED Vu Meters  
• Level controls • Illuminated on/off switch • Jack/XLR inputs • Speakon outputs • Standard 775mV  
inputs • Open and short circuit proof • Latest Mos-Fets for stress free power delivery into virtually any  
load • High slew rate • Very low distortion • Aluminium cases • MXF600 & MXF900 fan cooled with D.C.  
loudspeaker and thermal protection.

USED THE WORLD OVER IN CLUBS, PUBS, CINEMAS, DISCOS ETC

SIZES:-  
MXF200 W19" D11" H3 1/2" (2U)  
MXF400 W19" D12" H5 1/2" (3U)  
MXF600 W19" D13" H5 1/2" (3U)  
MXF900 W19" D14 1/2" H5 1/2" (3U)

PRICES:- MXF200 £175.00 MXF400 £233.85  
MXF600 £329.00 MXF900 £449.15

SPECIALIST CARRIER DEL. £12.50 EACH



**FLIGHTCASED  
LOUDSPEAKERS**

A new range of quality loudspeakers, designed to take advantage of the latest loudspeaker technology and enclosure designs. All models utilize high quality studio cast aluminium loudspeakers with factory fitted grilles, wide dispersion constant directivity horns, extruded aluminium corner protection and steel ball corners, complimented with heavy duty black covering. The enclosures are fitted as standard with top rails for optional loudspeaker stands. The FC15-300 incorporates a large 16 X 6 inch horn. All cabinets are fitted with the latest Speakon connectors for your convenience and safety. Five models to choose from.

WEDGE  
MONITOR



PLEASE NOTE:- POWER RATINGS  
QUOTED ARE IN WATTS R.M.S. FOR  
EACH INDIVIDUAL CABINET.  
ALL ENCLOSURES ARE 8 OHM.

15-15 inch speaker  
12-12 inch speaker

ibl FC15-300 WATTS Freq Range 35Hz-20KHz, Sens 101dB, Size H695 W502 D415mm  
PRICE:- £299.00 per pair

ibl FC12-300 WATTS Freq Range 45Hz-20KHz, Sens 96dB, Size H600 W405 D300mm  
PRICE:- £249.00 per pair

ibl FC12-200 WATTS Freq Range 40Hz-20KHz, Sens 97dB, Size H600 W405 D300mm  
PRICE:- £199.00 per pair

ibl FC12-100 WATTS Freq Range 45Hz-20KHz, Sens 100dB, Size H546 W380 D300mm  
PRICE:- £179.00 per pair

ibl WM12-200 WATTS Freq Range 40Hz-20KHz, Sens 97dB, Size H418 W600 D385mm  
PRICE:- £125.00 EACH

SPECIALIST CARRIER DEL:- £12.50 per pair, Wedge Monitor £7.00 each

Optional Metal Stands PRICE:- £49.00 per pair Delivery:- £8.00

**OMP X03-S STEREO 3-WAY ACTIVE CROSS-OVER SWITCHABLE 2-WAY**



BASS MID TOP CONFIGURED 3 WAY  
BASS/MID TOP 2 WAY BASS/MID COMBINED  
BASS/MID TOP 2 WAY MID/TOP COMBINED

**FEATURES:**

Advanced 3-Way Stereo Active Cross-Over (switchable two way), housed in a 19" x 1U case. Each channel has three level controls: Bass, Mid & Top. The removable front fascia allows access to the programmable DBL switches to adjust the cross-over frequency. Bass-Mid 125/250/500Hz, Mid-Top 18/35/55Hz, all at 24dB per octave. The 2/3 way selector switches are also accessed by removing the front fascia. Each stereo channel can be configured separately. Bass Invert Switches are incorporated on each channel. Nominal 775mV input/output. Fully compatible with OMP Rack Amplifier and Modules.

PRICE:- £117.44 + £5.00 P&P

**SoundLAB SPM 12 AND 16 CH.MIXERS**

The 12 and 16 Channel SPM Series Of Studio Quality Mixers Are Ideal For Fixed Installation Stage And Mobile Use.

- \* 48v PHANTOM POWER
- \* BUILT IN POWER SUPPLY
- \* 230V AC/50Hz
- \* PEAK INPUT LEVEL LEDS
- \* PRE FADE LISTEN (PFL)
- \* SUB MASTER OUTPUT
- \* COMBINED XLR/JACK
- \* 80mm FADERS \* CH.MUTE
- \* 2 STEREO AUX.SEND/RETURNS
- \* CONSTANT PAN CONTROL
- \* 3 BAND EQ WITH MID SWEEP
- \* HEADPHONE/CONTROL ROOM O/P
- \* CD/TAPE INPUTS & OUTPUTS
- \* BALANCED INPUTS & OUTPUTS
- \* BUS ASSIGN SWITCH
- \* MONITOR SEND



PRICES:- SPM1202 4MONO MIC/LINE.4STEREO INPUTS £299.00 FREE  
SPM1602 6MONO MIC/LINE.4STEREO INPUTS £399.00 UK P&P

**STEREO DISCO MIXER MPX-7700**

**ECHO & SOUND EFFECTS**

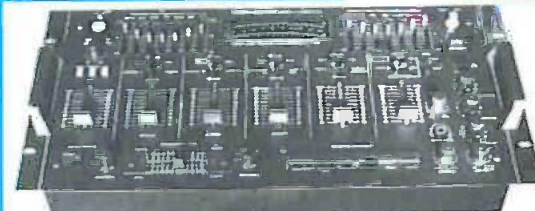

- \* 4 STEREO INPUT CHANNELS
- \* 2 DJ MIC INPUT CHANNELS
- \* 2X7 BAND GRAPHIC EQUALISERS
- \* HEADPHONE MONITOR WITH PFL
- \* ASSIGNABLE CROSSFADE
- \* DIGITAL ECHO

STEREO DISCO MIXER WITH:- \*2X7 GRAPHIC EQUALISERS \*2 MONO MIC INPUTS \*DJ MIC WITH FADER, TALKOVER AND VOICE CHANGER \*4 STEREO CHANNELS WITH INDIVIDUAL FADERS AND ASSIGNABLE CROSSFADE \*CHANNELS SWITCHABLE, TURNTABLE (MAG CARTRIDGE), CD, LINE, TAPE, ETC. \*ECHO WITH BALANCE, REPEAT AND DELAY \*HEADPHONE MONITOR WITH PREFADE LISTEN \*CHOICE OF 6 SOUND EFFECTS \*STEREO MONO SWITCH \*2 X LED VU METERS \*MASTER FADER \*OUTPUT 775mV  
\*SIZE:- 482X240X115mm \*POWER:- 230V AC 50/60Hz. PRICE:- £169.00 + £5.00 P&P

**RADIO MICROPHONE CYBERWAVE FMM 1000**

- \* IDEAL FOR:- LIVE BANDS, PUBLIC ADDRESS & KARAOKE ETC.
- \* ON/STANDBY/OFF SWITCH MOUNTED ON MIC BARREL FOR EASE OF USE
- \* 100 HOURS BATTERY RUNNING TIME. 1 PP3 (NOT SUPPLIED)
- \* SINGLE CHANNEL RF MICROPHONE 174.23 OR 174.56MHz
- \* MAINS ADAPTOR FOR RECEIVER SUPPLIED \* FM LOCK INDICATOR & VOL CONTROL ON RECEIVER. PRICE:- £119.99 FREE UK P&P



**FAVE COLOSSUS POWER**  
VERY HIGH POWER LOUDSPEAKERS

THE COLOSSUS RANGE OF LOUDSPEAKERS ARE DESIGNED FOR USE IN SUPERIOR HIGH POWER OUTPUT SYSTEMS. ALL MODELS ARE 8 OHM  
COLOSSUS 12MB:- \* 12 INCH \* 450WATT R.M.S.  
\* 900 WATTS PEAK \* Sens 98 dB \* Res Freq.55 Hz  
\* Frequency Range 40 Hz-3.5KHz PRICE £129.00  
COLOSSUS 15XB:- \* 15 INCH \* 600WATTS R.M.S.  
\* 1200 WATTS PEAK \* Sens 99 dB \* Res Freq.35 Hz  
\* Frequency Range 30 Hz-1.0KHz PRICE £159.00  
COLOSSUS 18XB:- \* 18 INCH \* 600WATTS R.M.S.  
\* 1200 WATTS PEAK \* Sens 100dB \* Res Freq.30 Hz  
\* Frequency Range 27 Hz-1.0Kz PRICE £183.00  
ALL MODELS ARE DELIVERED CARRIAGE FREE(UK ONLY)



**OMP MOS-FET POWER AMPLIFIER MODULES SUPPLIED READY BUILT AND TESTED**

These modules now enjoy a world wide reputation for quality, reliability and performance at a realistic price. Four models are available to suit the needs of the professional and hobby market (i.e. Industry, Leisure, Instrumental and Hi-Fi etc). When comparing prices, NOTE that all models include toroidal power supply, integral heat sink, glass fibre PCB and drive circuits to power a compatible Vu meter. All models are open and short circuit proof.

**THOUSANDS OF MODULES PURCHASED BY PROFESSIONAL USERS**



OMP/MF 100 Mos-Fet Output power 100 watts R.M.S. into 4 ohms, frequency response 1Hz - 100KHz -3dB, Damping Factor >300, Slew Rate 45V/uS, T.H.D. typical 0.002%, Input Sensitivity 500mV, S.N.R. -110dB, Size 300 x 123 x 60mm.  
PRICE:- £42.85 + £4.00 P&P



OMP/MF 200 Mos-Fet Output power 200 watts R.M.S. into 4 ohms, frequency response 1Hz - 100KHz -3dB, Damping Factor >300, Slew Rate 50V/uS, T.H.D. typical 0.001%, Input Sensitivity 500mV, S.N.R. -110dB, Size 300 x 155 x 100mm.  
PRICE:- £86.35 + £4.00 P&P



OMP/MF 300 Mos-Fet Output power 300 watts R.M.S. into 4 ohms, frequency response 1Hz - 100KHz -3dB, Damping Factor >300, Slew Rate 60V/uS, T.H.D. typical 0.001%, Input Sensitivity 500mV, S.N.R. -110dB, Size 330 x 175 x 100mm.  
PRICE:- £83.75 + £5.00 P&P



OMP/MF 450 Mos-Fet Output power 450 watts R.M.S. into 4 ohms, frequency response 1Hz - 100KHz -3dB, Damping Factor >300, Slew Rate 75V/uS, T.H.D. typical 0.001%, Input Sensitivity 500mV, S.N.R. -110dB, Fan Cooled, D.C. Loudspeaker Protection, 2 Second Anti-Thump Delay. Size 385 x 210 x 105mm.  
PRICE:- £135.85 + £6.00 P&P



OMP/MF 1000 Mos-Fet Output power 1000 watts R.M.S. into 2 ohms, 725 watts R.M.S. into 4 ohms, frequency response 1Hz - 100KHz -3dB, Damping Factor >300, Slew Rate 75V/uS, T.H.D. typical 0.002%, Input Sensitivity 500mV, S.N.R. -110dB, Fan Cooled, D.C. Loudspeaker Protection, 2 Second Anti-Thump Delay. Size 422 x 300 x 125mm.  
PRICE:- £281.00 + £12.00 P&P

NOTE: MOS-FET MODULES ARE AVAILABLE IN TWO VERSIONS: STANDARD - INPUT SENS 500mV, BAND WIDTH 100KHz OR PEC (PROFESSIONAL EQUIPMENT COMPATIBLE) - INPUT SENS 775mV, BAND WIDTH 50KHz. ORDER STANDARD OR PEC

DELIVERY CHARGES:- PLEASE INCLUDE AS ABOVE, TO A MAXIMUM AMOUNT £30.00 OFFICIAL ORDERS FROM SCHOOLS, COLLEGES, GOVT. BODIES, PLCs ETC. PRICES INCLUSIVE OF V.A.T. SALES COUNTER CREDIT CARD ORDERS ACCEPTED BY POST PHONE OR FAX

**B.K. ELECTRONICS**  
UNIT 1 COMET WAY, SOUTHEND-ON-SEA,  
ESSEX, SS2 6TR.  
TEL.: 01702 527572 FAX.: 01702-420243  
Web:- <http://www.bkelec.com> E-mail:- [Sales@bkelec.com](mailto:Sales@bkelec.com)



# Electronics, Electrical & Mathematics Principles V6

## COMPLETE PC-BASED ELECTRONICS, ELECTRICAL AND MATHEMATICS COURSE

where the colourful interactive graphics make it ideally suited for both personal study and a more enjoyable way of revising. Students frequently comment of achieving improved grades as a result of combining the software with their existing studies.

currently used in hundreds of UK and overseas schools and colleges to support GCSE, A Level, City and Guilds, BTEC, GNVQ's and University courses.

*If you are looking for an easy and enjoyable way of studying or improving your knowledge of electronics and maths then this is the software for you.*

CD-ROM for Windows '95, '98 & NT.

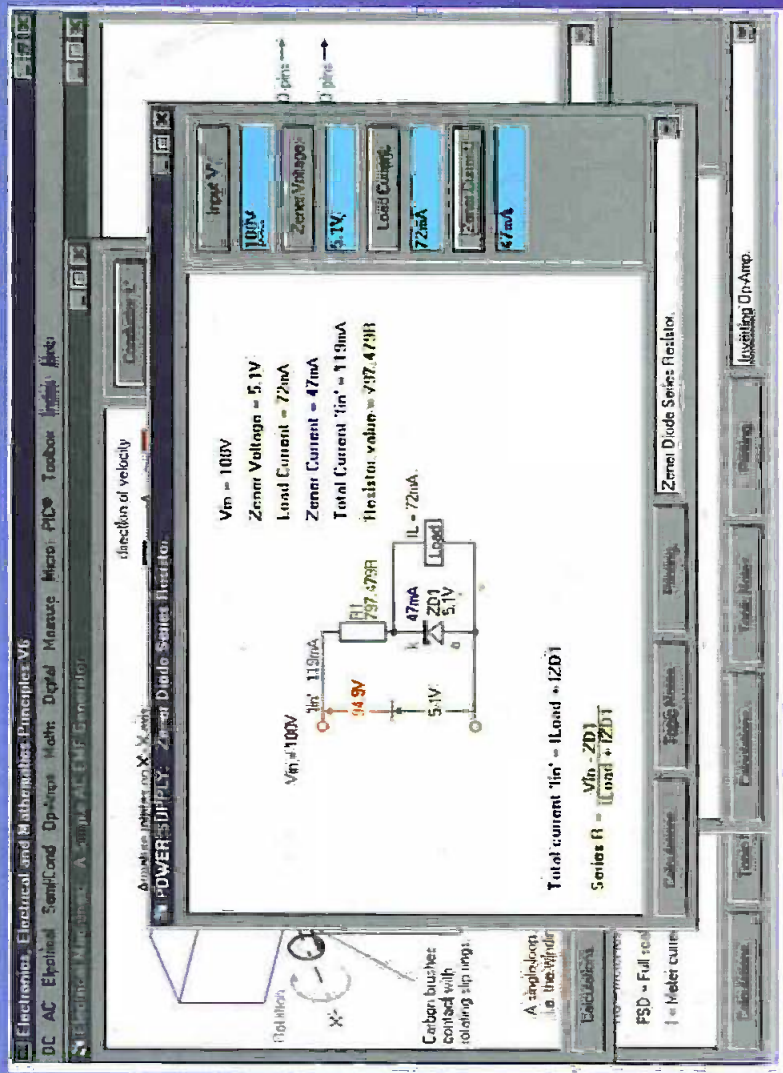

From Ohm's law and simple DC through AC theory to the latest PIC16F84 and PIC16C71 micro controllers where the architecture and complete instruction set can be explored through the interactive graphics. Mathematics are developed from simple number systems to solving linear equations and applying statistics.

New topics in V6 include: Circuit theorems, Norton, Thevenin's & Superposition... Magnetism & Electromagnetism... Motors, Generators & Transformers... Three phase systems... More on complex numbers... A beginners' introduction to PIC's... Statistics... Single page colour printing... Faster graphics...

PLUS: all the Electronics Toolbox routines, along with an Illustrated Components, Tools & Equipment Dictionary.

**£99.95\***

A total of over 900 main menu selections.

Please telephone or visit our web site for more information.

"Electronics Principles is a well thought out and comprehensive program that is also easy to instal and stable in operation. It can be wholeheartedly recommended."

Robert Penfold, Everyday Practical Electronics magazine, October 1998!

EPT Educational Software, Pump House, Lockram Lane, Witham, Essex, UK, CV8 2BU.  
Tel/Fax: 01376 514008. Sales@epsoft.demon.co.uk www.epsoft.demon.co.uk

\*UK and EC countries add £2 per order for post & packing. VAT should be added to the total.

Outside Europe £3.50 for air mail postage by return.

Switch, Delta, Visa and Mastercard orders accepted. Please give card number and expiry date. Cheques & Postal Orders should be made payable to EPT Educational software.