

1/2 Tank
Disk-Only
Bonus!
Page 4

U.S.A. \$3.95 CANADA \$4.95
SEPTEMBER 1988
VOLUME 7, NUMBER 5

Antic®

The **ATARI®** Resource

ATARI GOES HOLLYWOOD!

Video Title Shop

PC vs. ST & C64:
Impossible Mission II

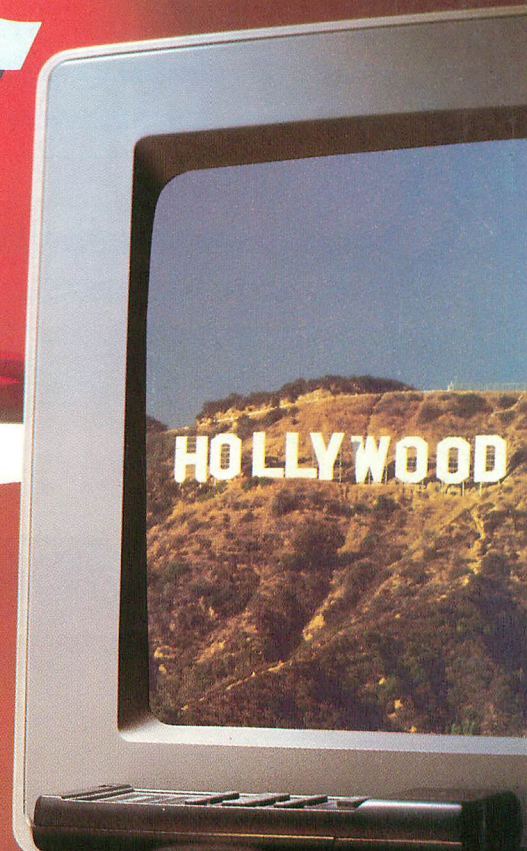

Lycos Computer Marketing & Consultants

Since 1981

Great Value

SEIKOSHA 1200 AI

- 120 cps Draft
- 25 cps NLQ
- IBM & Epson Compatible

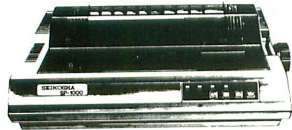

\$159⁹⁵

Great Performance Great Price

Panasonic Office Automation **\$189⁹⁵**

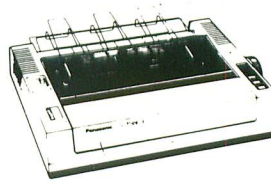

1091i Model II

- 192 cps Draft
- 32 cps NLQ
- Friction & Tractor Feed
- 2-Year Warranty

ATARI 520 ST-FM Computer

- Built in 3.5" Drive
- Easy hook-up to TV
- Mouse included



ONLY **\$469⁹⁵**

520 ST-FM Color System

ATARI

\$785⁹⁵

Internal drive included



PRINTER PAPER

1000 Sheet Lazer	\$16.95
1000 Mailing Labels	\$8.95
200 Sheets OKI 20	\$8.95
Transparent Labels	\$4.95
Banner Paper 45' Roll	\$10.95

PRICE GUARANTEE

Since 1981, we have led the industry by continuing to offer the lowest national prices while providing quality service. Many companies have come and gone trying to imitate our quality and service. If by some oversight we do not have the lowest prices advertised on the products you desire, then we would appreciate the opportunity to rectify this oversight.

TO ORDER, CALL TOLL-FREE: 1-800-233-8760

New PA Wats: 1-800-233-8760

Outside Continental US Call: 1-717-494-1030

Hours: 9AM to 8PM, Mon. - Thurs.
9AM to 6PM, Friday — 10AM to 6PM, Saturday

For Customer Service, call 1-717-494-1670,
9AM to 5PM, Mon. - Fri.

Or write: Lycos Computer, Inc.
P.O. Box 5088, Jersey Shore, PA 17740

See our
2-page ad
elsewhere in
this Magazine

Risk Free Policy

In-stock items shipped within 24 hrs. of order. NO deposit on C.O.D. orders. Free shipping on prepaid cash orders over \$50 with the Continental U.S. Volume discounts available. PA residents add sales tax. APO, FPO and international orders add \$5.00 plus 3% for priority mail. Advertised prices show 4% discount for cash, add 4% for MasterCard and VISA. Personal checks require 4 weeks clearance before shipping. We cannot guarantee compatibility. We only ship factory fresh merchandise. Ask about USP Blue and Red Label shipping. All merchandise carried under manufacturers' warranty. Return restriction applicable. Return authorization required. We check for stolen credit cards. We accept purchase orders from educational institutions. All items subject to change without notice. prepaid orders under \$50 add \$3.00

1-800-233-8760

American Techna-Vision

For Orders Only - 1-800-551-9995
CA. Orders / Information 415-352-3787

"Providing 8 Bit support with one of the Worlds largest inventories of Atari replacement parts"

- No surcharge for VISA/MasterCard
- Your card is not charged until we ship

800 4 PIECE BOARD SET

Includes Main Board, Power Supply Assembly, CPU Module and 10K Revision B Operating System Module. All boards are new, tested and complete with all components.

\$28.50

1050 MECHANISM

Factory fresh TANDON mechs. make difficult repairs a snap. Units are complete with Head, Stepper, Spindle motor, etc. Just plug in, no difficult alignments or adjustments required.

\$47.50

XL 40 PIN LSI CHIP SET

A Complete set of 40 Pin Large Scale Integrated Circuits for your 800XL, 600XL or 1200XL computer. Great for quick repairs! Set contains one each of the following: CPU, GTIA, ANTIC, PIA AND POKEY.

\$16.95

POWER PACKS

Exact replacement transformer for 800/400, 1050, 810, 1200XL, 850 and 1020 units. Replaces older "weaker" units. Atari part #CO17945.

\$14.50

400 3 PIECE BOARD SET

Includes Main Board, Power Supply Assembly and CPU Module. All boards are new, tested and complete with all components.

\$19.50

400 Membrane Keyboard \$12.50

810 DISK DRIVE PARTS

Sideboard with Data Sep. \$44.95
Analog Board \$19.50
Rear Power Board (New Style) ... \$35.00
Rear/Analog Set (Upgrade) \$47.50
Complete Set (New Style) \$67.50
Board set includes instructions for using a Tandon TM-100-1 or MPI B-51 mechanics to build your own disk drive. (Mechanics NOT included or avail. from us)

PROGRAMMERS REFERENCE GUIDE

While written for the 800, this out of print manual has tons of hard to find programming information that applies to all 8 bit Atari computers. A must for the serious programmer!

\$14.95

600XL 64K UPGRADE

Easy to install internal modification allows you to hook up a disk drive and run all 800XL software. Kit includes all parts and detailed instructions. Soldering required to install 3 jumpers.

\$29.95

800 10K "B" O.S. Module

Older 800 units need the revision "B" Operating system to run newer software. Type the following peek in BASIC to see which revision you have. PRINT PEEK(58383).

\$9.50

If the result is 56 order now!

PILOT PROGRAMMING LANGUAGE PACKAGE

Includes PILOT cart. with "Turtle Graphics", Pilot Primer and Student Pilot manuals. PILOT is an excellent learning or teaching tool. Works with all Atari's except ST.

\$17.50

PADDLE CONTROLLERS

(Pair). Required for numerous 8 bit programs and applications. Use these to add two changeable variables to your BASIC or machine language programs.

\$6.50

SERIAL I/O CABLE

High quality 13 pin cable used to connect 8 bit Atari's to disk drives, interfaces, etc.

\$5.95
New low price

800/400 MODULES

NEW PARTS COMPLETE WITH IC'S

- 800 Main Board
- 800/400 CPU with GTIA
- 800 10K "B" O.S. Module
- 400 Main Board
- 400 Power Supply Board

\$9.50
EACH

CX853 16K Ram Module \$14.50
800 Power Supply Board \$14.50

INTEGRATED CIRCUITS

- CPU CO14806
- POKEY CO12294
- PIA CO14795
- GTIA CO14805
- ANTIC CO12296
- CPU CO10745
- PIA CO10750
- CPU CO14377
- DELAY CO60472
- 2600 TIA .. CO10444
- PIA CO12298
- CPU 6507
- PIA 6532
- RAM 6810
- CPU 6502B

1050 O.S. ROM \$13.50
2793 1050 FDC \$19.50
1050 5713 STEP DRIVER .. \$5.25
CO21697 - Use CO12296 - Except 130XE
810 O.S. ROM CO11299C .. \$10.00

REPAIR MANUALS

SAMS Service Manuals for the following units contain schematics, parts listings, labelled photographs showing the location of checkpoints and more! A special section gives oscilloscope and logic probe readings allowing you to narrow the malfunction down to a specific chip or transistor!
800, 800XL, 130XE, 400, 1025 and 1050 \$19.50 each
520ST Service Manual. \$37.50

MISC. HARDWARE

- 1050 Track 0 Sensor ... \$6.50
- 1030 Power Pack \$9.50
- Fastchip for 800/400 ... \$15.50
- 800 256K Upgrade w/o Ram. \$89.95
- Supra 2400 Baud Modem. ... \$59.95
- Atari Joystick \$7.00
- 850 or PR Modem Cable \$14.50
- 850 or PR Printer Cable \$12.50
- P:R: Connection \$65.00
- Printer Interface \$39.95
- I/O 13 Pin PC mount ... \$4.50
- I/O 13 Pin Plug Kit \$4.50
- ST 6' Drive Cable \$14.00
- 820 Printer Mechanics.. \$9.50
- Joystick Extension Cable \$5.00
- 30' Pin Cartridge Socket. \$4.50
- 810 Door Latch Assy. ... \$15.00
- 1027 Transformer CALL
- U.S. Doubler \$29.95
- ST Modem Cable \$14.50
- ST Drive connector PC mount. \$6.50
- ST Drive connector plug. . \$6.50

COMPUTER BOOKS

- Hackerbook \$5.00
- Inside Atari Basic \$5.00
- Atari Basic Ref. manual. \$5.00
- Programmers Ref. Guide \$14.95
- Basic-Faster & Better ... \$22.95
- Assembly Language Guide \$19.95
- XE Users Handbook \$17.95
- XL Users Handbook \$17.95
- Advanced Programming \$19.50
- Write Your Own Games. \$5.00
- Mapping the Atari \$18.50

ATARI 850 INTERFACE

Bare PC Board with parts list and crystal allows you to build your own serial/parallel interface for attaching modems and printers to all 8 bit Atari computers. ... \$7.50
Board & all plug in IC's ... \$39.50

EDITOR/ASSEMBLER

Cartridge version allows you to write your own high speed machine language programs. Instruction manual NOT included. Written by Atari \$10.00

BASIC CARTRIDGE

Basic Rev. "A" Cart. works with all Atari Computers except ST. Exact replacement for 800/400/1200XL \$15.00

EPROM CARTRIDGES

16K Eprom Board with case. Specify dual 2764 or single 27128 style. Gold contacts. \$6.95

SOFTWARE

- Pac-Man Cartridge ... \$4.00
- Deluxe Invaders Cart. \$4.00
- Journey to the Planets \$4.00
- Q'bert cartridge \$10.00
- Choplifter Cart. \$10.00
- Silicon Warrior Cart. . \$12.50
- Springer Cart. \$5.00
- Fun with Art Cart. ... \$10.00
- Donkey Kong Cart. ... \$5.00
- Eastern Front Cart. ... \$5.00
- Star Raiders Cart. \$10.00
- DropZone Disk \$9.95
- Edi/Asm Cart. w/o man. \$10.00
- Home filing manager. . \$7.50
- Musical Pilot Ed. Disk \$5.00
- Big Math Attack Disk .. \$5.00
- Chambers/Zorp Disk ... \$5.00
- Pathfinder Disk. \$5.00
- Match Racer Disk \$5.00
- Encounter/Quester Disk \$5.00
- Baja Buggies Disk \$5.00
- Com'putation Disk \$5.00
- Cyborg Adventure Disk \$5.00
- Fractions Tutorial Disk \$5.00
- Decimals Tutorial Disk \$5.00

SERVICE RATES

Flat Service Rates below include Parts & Labor, 60 Day Warranty.
800 Computer \$39.50
850 Interface \$39.50
810 Disk Drive \$69.50
1050 Disk Drive ... \$75.00
800 Keyboard only. \$25.00
Include \$7.00 return shipping and insurance. Include \$4.00 shipping for 800 keyboard repair only.

CALL TOLL FREE
1-800-551-9995
IN CALIF. OR OUTSIDE U.S.
CALL 415-352-3787

AMERICAN TECHNA-VISION

Mail Order: 15338 Inverness St., San Leandro, Ca. 94579
Repair Center: 2098 Pike Ave., San Leandro, Ca. 94577

Terms: NO MINIMUM ORDER. We accept money orders, personal checks or C.O.D.s. VISA, Master/Card okay. Credit cards restricted to orders over \$20.00. No personal checks on C.O.D. - Shipping: \$4.00 shipping and handling on orders under \$150.00. Add \$2.25 for C.O.D. orders. In Canada total \$6.00 for shipping and handling. Foreign shipping extra. Calif. residents include 7% sales tax. All items guaranteed 30 days from date of delivery. All sales final.

Prices subject to change without notice. Send SASE for free price list. Atari is a reg. trademark of Atari Corp.

Antic

James Capparell
Publisher
John Taggart
Associate Publisher

EDITORIAL

Nat Friedland
Editor
Charles Jackson
Technical and Online Editor
Gregg Pearlman
Assistant Editor
Heidi Brumbaugh
Programs Editor
Carolyn Cushman
Editorial Coordinator

ART

Matthew C. Mason
Director of Creative Services
Gregory Silva
Art Director
Jim Warner
Associate Art Director
Linda Tapscott
Production Manager

CIRCULATION

Manny Sawit
Director
Amber Lewis
Subscription Coordinator
Dennis Swan
Distribution Coordinator

ADVERTISING

Phoebe Thompson
Western Region (408) 356-4994
Michael Mooney
MidWest Region (312) 679-1100
John G. Garland
Eastern Region (617) 749-5852
Gail McCall
Sales Coordinator (415) 957-0886

ANTIC PUBLISHING, INC.

James Capparell
President and Chairman of the Board
Donald F. Richard
Richard D. Capparella
Directors
Lee Isgur
Advisor to the Board
John Taggart
Associate Publisher
John Cady
Controller

ADMINISTRATION

John Cady
Controller
Ken Warner
Retail Sales
Scot Turnlin
Technical Support
Brenda Oliver
Accounts Receivable Manager

GENERAL OFFICES

544 Second Street, San Francisco, CA 94107
Credit Card Subscription and Catalog Orders
(800) 234-7001 Visa or Mastercard Only
Dealer Sales (800) 234-7123
Subscription Customer Service
(614) 383-3141
Antic, P.O. Box 1919, Marion, OH 43306

Editorial

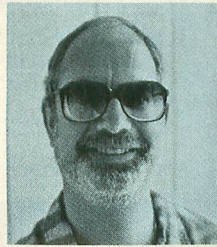

Atari owners like you—both 8-bit and ST—have often tended to be mavericks in the personal computer world. Atarians act on the evidence of your own experiences and are not quick to go along with prevalent opinions just because it's mentally comfortable to be part of a crowd.

For thousands of **Antic** readers, your Atari can still fill all your real-world personal computer demands. You just need fairly priced software and peripherals that keep up with the leading edge of the market. And you need reliable information sources to point out the available choices and help you choose what's best for you. That's where **Antic** continues to lead the way after more than six years.

For example, this issue's cover-story is an in-depth review of Video Title Shop—software that makes it easy to combine flashy text special-effects with either your personal videotapes or your animated computer graphics sequences. Video Title Shop opens up a whole new area for creative 8-bit Atari computing.

Many of the recent **Antic** issues have also featured cover-stories about new 8-bit products which open up previously untapped computing areas for the Atari. In April it was the Virtuoso Desktop Performance Studio, which powerfully combines graphics, music and text for vivid animated presentations. Atari's speedy new 1200 baud modem and the impressive Atari XF551 disk drive were spotlighted in June.

The July **Antic** premiered Newsroom page designer software—which was released for the 8-bit Atari *only* because of reader participation in **Antic's** successful write-in campaign. Then just last month we introduced the PowerManager X-10 software that for the first time lets the 8-bit Atari automate your household electronics.

Coming next month are *multiple* 8-bit major firsts! Featured are reviews of Innovative Concepts' under-\$80 picture scanner plus ICD's new 8-bit/ST hard disk. And Matt Ratcliff has created the first type-in graphics slide show program utilizing the full 80-column display of the Atari XEP-80.

The point is that significant new products for the 8-bit Atari are still coming through regularly. And **Antic** Magazine is where you can depend on finding the latest in-depth Atari product information every month!

DOUBLE-DISK VALUE

You can also depend on **Antic** Magazine and Disk to provide you with outstanding collections of useful and entertaining software—for only a few dollars each month. In this issue, some of the valuable 8-bit programs you'll find are: Class Scheduler, which helps you overcome many of the worst college registration hassles; Player/Missile Graphics Studio, a high-powered software tool for game designers and animators; and Color Vision Booster, a challenging game that actually improves your color perception.

Especially now that Antic Disk prices are slashed to just \$59.95 for a 12-issue disk/magazine subscription or \$5.95 for a single monthly disk, Antic Disk Desk orders are taking off. Atarians recognize that **Antic's** ready-to-use disk software, plus the magazine's parade of current product news, is the best deal ever offered for solid Atari programs and information.

If you want to get the most out of your investment in an Atari computer, then every month you need **Antic**—disk plus magazine!

Nat Friedland

Nat Friedland
Editor, **Antic**



Antic[®]

The **ATARI** Resource

Only \$5 per Antic Magazine/Disk
\$59.95 Subscription Special!

FEATURES

SEPTEMBER 1988, VOL. 7, NO. 5

- 17 **COLOR VISION BOOSTER** by Erik Timmerman
Tricky game improves color perception
- 19 **P/M GRAPHICS STUDIO** by Tom LaRosa
Powerful animation drawing toolkit
- 22 **VIDEO TITLE SHOP** by Charles Cherry
Flashy text effects for desktop video
- 55 **LATE NEWS FLASHES**
Newsroom 850 glitch, EA to distribute SSI

Type-In Software 

Type-In Software 

DEPARTMENTS

- SUPER DISK BONUS
- 4 **DRONE DUSTERS** by Bob Ayik
Tank vs. UFOs in speedy machine language



- FEATURE APPLICATION
- 8 **CLASS SCHEDULER** by Glenn Smith
Ditch those registration-line blues

Type-In Software 

- GAME OF THE MONTH
- 12 **SORCERER'S APPRENTICE** by James Catalano
What to do when the magic backfires

Type-In Software 

- 8-BIT PRODUCT REVIEWS
- 13 **Gato, Sesame Street Printer Kit**
- 64 **TECH TIPS: AUTOGO BASIC** by Carl Evans

SOFTWARE LIBRARY

- 25 **FIVE EASY-TO-TYPE LISTINGS**

Video Title Shop. Page 22

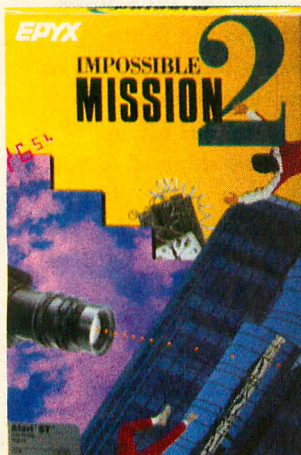

Impossible Mission II—On ST, PC & C64. Page 46

ST RESOURCE

- 46 **IMPOSSIBLE MISSION II—ON ST, PC & C64** by Rick Teverbaugh
Antic's first multi-computer game review
- 49 **ST NEW PRODUCTS**
- 50 **NEW ST WORD PROCESSORS**
WordUp, Fontz! and Microsoft Write
- 56 **ST GAMES GALLERY**
Blockbuster, Ultima IV, Club Backgammon, Jinxter
- 58 **GEM BATTLESHIP** by Marvin Jenkins
Ahoy there, Captain GEA

Type-In Software 



Late News Flashes. Page 55

- 2 **MASTHEAD**
- 2 **EDITORIAL**
- 5 **I/O BOARD**

- 59 **SHOPPERS MARKET**
- 60 **CLASSIFIED ADS**
- 59 **ADVERTISERS LIST**

ST Disk Bonus

Program By BOB AYIK

Drone Dusters

Tanks Vs. UFOs in speedy machine language

Drone Dusters, Antic's September 1988 Super Disk Bonus, is a fast and frantic tank-action game that's reminiscent of the arcade hit Targ. Written in powerful machine language, Drone Dusters works on all 8-bit Atari computers with at least 48K memory. You will be challenged by 15 different combat screens—where your only escape is to either run over all 13 pulsating dots on the screen or shoot all nine pursuing drones that are trying to run over you.

Each of the first eight screens adds a preset group of blocks to the grid—but the final seven screens add blocks randomly! Display colors also change with each new screen, so it's rare that you'll see the exact same screen twice during a game. Drone speed increases on every fourth screen, as well as when five or one drones are left on a screen.

When you get to the fourth screen, you'll also start seeing the rotating UFO. It appears in a corner of the grid and flashes briefly, taunting you to shoot it. When you do blast it apart, it will reappear shortly afterward and move faster. But neither the drones or the UFO ever get faster than your tank. The UFO chases the tank with a

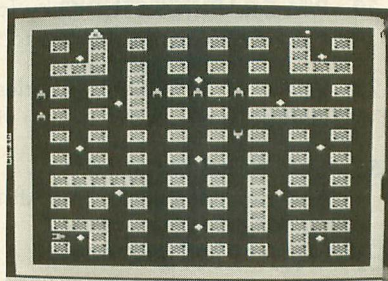

“smarter” algorithm than the drones, and it constantly fires bullets at the tank. So keep on your toes, you must use strategy to evade the bullets because you can't outrun them.

You can operate Drone Dusters with either a joystick or your keyboard. You can move forward, sideways or reverse. You can even preset a turn before you reach the next corner. However, the tank likes to keep moving—and YOU must figure out how to stop it.

Drone Dusters was programmed by lawyer Bob Ayik of Maple Shade, New Jersey. Ayik debuted in the May 1988 sixth-anniversary *Antic* with *Perfected Pong*. Drone Dusters is nearly twice as big as this earlier ambitious machine-language game, so printing it as a type-in BASIC translation would require some six pages packed with nothing but data statement numerals.

To read or print out the instruction file for Drone Dusters, select choice 5 on the Side B main menu to this month's Antic Disk. Assembly language programmers will find the Drone Dusters source code available on ANTIC ONLINE this month. At nearly 400 sectors, this source code was too large to fit on an Antic Disk.

Your September 1988 Antic Disk—featuring the Drone Dusters Super Bonus as well as all regular type-in programs from this issue plus other extras—will be shipped to you within 24 hours after your order is received. Just phone Toll-Free to the Antic Disk Desk at (800) 234-7001. The monthly disk costs only \$5.95 (plus \$2 for shipping and handling) on your Visa or MasterCard. Or mail a \$5.95 check (plus \$2 shipping and handling) to Antic Disk Desk, 544 Second Street, San Francisco, CA 94107.

Programmers: Antic wants to see your most ambitious programs, even those too large or complex for printing as a type-in listing. High-quality programs in any language that has a runtime version are now eligible for consideration as a Super Disk Bonus.

This Month's Antic Disk FREE

when you phone (800) 234-7001 with your Visa/MC order for a 12-issue Antic Disk subscription . . . only \$59.95

BANK ON THIS

This simple program lets children use a joystick instead of the keyboard to enter an answer to an addition problem. The problem appears at the bottom of the screen, and a large Graphics 1 number will appear in the middle. You can increase or decrease that number by moving the joystick up or down. When you think you have the right answer, just press the joystick button.

Ali Ershaid
Nablus, West Bank

```

5 SCORE=0:NUM=0
10 GRAPHICS 1:POKE 710,12:POKE
712,12:POKE 709,0:POKE 752,1
20 FOR COUNT=1 TO 10
30 X=INT(RND(1)*15)
40 Y=INT(RND(1)*10)
50 ? :? :? X;"+";Y
60 IF NUM<0 OR NUM>99 THEN
NUM=0
70 POSITION 7,7: ? #6;NUM; " "
80 FOR WAIT=1 TO 100:NEXT WAIT
90 IF STICK(0)=14 THEN NUM=NUM
+1:G.60
100 IF STICK(0)=13 THEN
NUM=NUM-1:G.60
110 IF STRIG(0)=0 THEN 130
120 GOTO 90
130 IF NUM=X+Y THEN 160
140 ? "Wrong! The answer is ";X+Y
150 FOR WAIT=1 TO 250:NEXT WAIT:
GOTO 170
160 SCORE=SCORE+1
170 NEXT COUNT
180 POSITION 3,17: ? #6;"YOUR
SCORE: ";SCORE
190 POSITION 0,18: ? #6;" PRESS fire
TO PLAY":POSITION 7,19: ? #6;"AGAIN."
200 FOR WAIT=1 TO 150:NEXT
WAIT:IF STRIG(0)=0 THEN 5
210 GOTO 200
    
```

TOPSHELF MOD

I was very impressed with *Topshef* (*Antic*, January 1988). However, I found a problem in that the Disk Save feature which comes up under the Find function did not perform correctly. There are two options, Data and Text. But the program uses the same routine for saving the data on disk in both instances, which ends up being in Text format. Also, I have more than one disk drive and I like to use the RAMdisk,

which *Topshef* currently doesn't accommodate.

Below is a brief listing for you to type in and LIST to disk as TOPMERGE.LST. Merge it with *Topshef* by typing ENTER "D:TOPMERGE.LST" and don't forget to SAVE the merged version.

Now *Topshef* will let you designate a drive with "Dn:"—or you can just type in the filename. Also, if you compile *Topshef* with Turbo BASIC, you'll notice a great increase in speed. But you'll have to change the variable DEC because it conflicts with a Turbo BASIC keyword.)

```

500 GOSUB TOP: ? "ENTER Dn:file-
name":GOSUB SEC: ? "SAVE>";FILE$;:
POKE 85,6:MODE=1:ILEN=15:GOSUB
INP
    
```

```

510 GOSUB DRV:GOSUB SEC: ?
"SAVE>";A$:GOSUB OK:IF K=78 THEN
500
    
```

```

800 GOSUB TOP: ? "Enter file-
name":GOSUB SEC: ? "SAVE>";:COL=
PEEK(85): ? FILE$;:POKE 85,COL
    
```

```

810 MODE=1:ILEN=15:GOSUB INP:
GOSUB DRV:GOSUB SEC: ? "SAVE>";
A$:GOSUB OK:IF K=78 THEN 800
    
```

```

1500 GOSUB TOP: ? "Enter filename":
GOSUB EC: ? "FILENAME;":POSITION
10,1:MODE=1
    
```

```

1508 GOSUB DRV
1540 IF C=3 AND B$="D" THEN ?
#3;RECORD$(ST(D),ED(D));:GOTO 1550
1545 IF C=3 THEN ?
#3;RECORD$(ST(D),ED(D))
    
```

```

5005 ZERO$="0000000000":DRV=530
5300 IF B$(2,2)=":" OR B$(3,3)=":"
THEN A$=B$:RETURN
    
```

```

5310 A$="D":A$(3)=B$:RETURN
    
```

John Jennings
Hertford, NC

REVEREND'S REVISION

When I received the June, 1988 *Antic*, I immediately typed in *Escape From Hell!* because I thought it would be very useful in the church membership classes I teach as a Presbyterian minister.

Each Sunday in many churches, people say the "Apostles' Creed," but they are generally uneasy when they say the words about Christ: "He descended into Hell." Your program, only slightly changed, seems an excellent way to expose people to the background of those words and provide some mental images to associate with them.

Therefore, very few changes were needed in your program. I retitled it "Rescue from Hell" and I changed the announcement screen to "More Souls to Save." The game character, now representing Christ, was changed to white and given wings, and the *Antic* "A" logos were changed to repentant sinners.

I apologize for not changing the locale of my revised program very much, but it was almost perfect as it stood.

Pastor Bruce Bridgen
First Presbyterian Church
Alva, OK

BOXED IN

I am writing this letter, after much soul-searching, on my new IBM-compatible. I've had Atari computers since 1982 and was about to lay down some big bucks for a 1040ST, but I have this problem with the plastic box.

The Atari box I refer to is the one that's just barely big enough to house the original components (CPU, keyboard, a few ports that Atari decided we needed, memory and finally a disk drive)—but here come the cords. My biggest complaint with my 8-bit systems wasn't the operation, but the cords that I had to run everywhere to plug in more boxes. Atari should wake up and make its box big enough to enclose the parts that we serious users need—the way PC compatibles do. It's embarrassing to have a client trip over a cable running to the second disk drive.

If Atari is serious about competing in the real world, they should make the box large enough to look like it means business—and put all the business parts inside it.

Graydon Gaines
Acton, CA

Antic welcomes your feedback, but we regret that the large volume of mail makes it impossible for the Editors to reply to everyone. Although we do respond to as much reader correspondence as time permits, our highest priority must be to publish I/O answers to questions that are meaningful to a substantial number of readers.

Send letters to: Antic I/O Board, 544 Second Street, San Francisco, CA 94107.

When you want to talk Atari

XL/XE HARDWARE

INTERFACES

ICD	
P:R Connection	59.99
Printer Connection	41.99
Supra	
1150	38.99
1151 (1200 XL)	41.99
Xetec	
Graphix Interface	38.99
Atari	
850 Interface	109.00

COMPUTERS

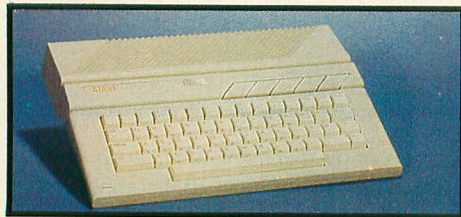

Atari 130XE \$139

Atari	
65 XE	99.99

XL/XE ENHANCEMENTS

Axlon 32K Mem. Board (400/800)	19.99
Atari 80 Column Card	79.99

MODEMS

Atari	
SX212 300/1200 (ST)	89.99
835	19.99
XMM301	42.99

Anchor

VM520 300/1200 ST Dir. Con.	119.00
-----------------------------	--------

Avatex

1200 HC	99.99
2400	179.00

Supra

2400 Baud XL, XE	169.00
2400 Baud ST	169.00
2400 Baud (no software)	149.00

MONITORS

Magnavox	
CM8505 14" Composite	199.00

ST HARDWARE



ATARI SM1224 RGB Color Monitor \$339

520ST FM RGB/Color System... 789.00
Includes: 520 ST FM with 3 1/2" drive, mouse & 1224 color monitor.
SM124 Monochrome Monitor... 179.00

**Call For Current Information
On The Entire ST Line!**

DRIVES

Atari	
XF551 Drive (XL/XE)	189.00
AA314 DS/DD (ST)	209.00
SHD204 20 Meg Hard Drive	Call



Supra 30 Meg ST Hard Drive \$699

I.B.	
5 1/4" 40 Track (ST)	219.00
5 1/4" 80 Track (ST)	279.00

I.C.D.

FA•ST 20 Meg	629.00
FA•ST 30 Meg	869.00
FA•ST Dual Hard Drives	Call

Indus

GTS 100 3 1/2" DS/DD (ST)	199.00
GT 1000 5 1/4" DS/DD (ST)	219.00
GT Drive (XL/XE)	189.00

Supra

FD-10 10MB Removable Floppy w/SCSI	789.00
20 Meg Hard Drive (ST)	579.00
20 Meg Hard Drive (XL/XE)	Call

PRINTERS

Atari	
1027 LQ XL/XE	129.00

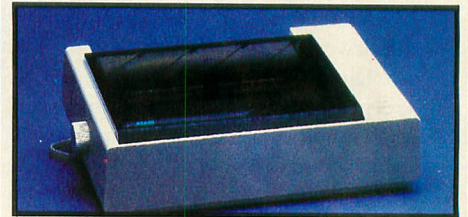

Atari XM-M801 XL/XE Dot Matrix \$199

XM-M804 ST Dot Matrix	199.00
XDM 121 Letter Qty. XL/XE	209.00

Brother

M-1109 100 cps Dot Matrix	189.00
M-1409 180 cps Dot Matrix	299.00
HR-20 22 cps Daisywheel	339.00

Citizen

120D 120 cps Dot Matrix	149.00
180D 180 cps Dot Matrix	179.00
Premier-35 35 cps Daisywheel	479.00

Epson

LX-800 150 cps, 80 col	179.00
Hi-80 4 pen plotter	269.00
FX-86E 240 cps, 80 col	Call
FX-286E 240 cps, 132 col	Call
LQ-500 180 cps, 24-wire	Call
LQ-850 330 cps, 80 col	Call
FX-850, FX-1050	New

NEC

P2200 pinwriter 24-wire	369.00
P660 pinwriter 24-wire	459.00
P760 pinwriter 132 col	659.00

Okidata

Okimate 20 color printer	129.00
ML-182 + 120 cps, 80 column	229.00
ML-192 + 200 cps, 80 column	349.00
ML-193 + 200 cps, 132 col	459.00

Panasonic

KX-P1080i 144 cps, 80 col	179.00
KX-P1091i 194 cps, 80 col	199.00

Star Micronics

NX-1000 140 cps, 80 column	179.00
NX-15 120 cps, 132 column	319.00

Toshiba

P321-SL 216 cps, 24-wire	499.00
--------------------------	--------

**WE SHIP 90%
OF ALL ORDERS
WITHIN 24 HOURS**

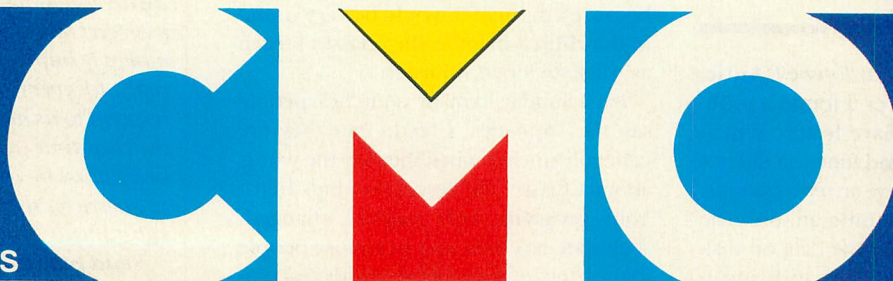

**SELECT FROM
OVER 3000
PRODUCTS**

COMPUTER MAIL ORDER

.....you want to talk to us.

XL/XE SOFTWARE	ACCESSORIES	ST SOFTWARE
Access Executive Disk 19.99 Accolade Hardball 19.99 Atari Atariwriter Plus 35.99 Filemanager 11.99 Music Painter 11.99	MD1-M SS/DD 5¼" 8.49 MD2-DM DS/DD 5¼" 8.99 MF-1DDM SS/DD 3½" 11.99 MF2-DDM DS/DD 3½" 18.49 Sony MD1D SS/DD 5¼" 6.99 MD2D DS/DD 5¼" 7.99 MFD-1DD SS/DD 3½" 11.99 MFD-2DD DS/DD 3½" 17.99 Allsop Disk Holders Disk File 60-5¼" 9.99 Disk File 30-3½" 9.99 Curtis Emerald 39.99 Safe Strip 19.99 Universal Printer Stand 14.99 Tool Kit 22.99 ICD BBS Express (ST) 49.99 Sparta DOS Construction Set 28.99 US Doubler/Sparta DOS 47.99 Real Time Clock 48.99 Rambo XL 29.99 US Doubler 28.99	Comnet ST Term 19.99 Electronic Arts Gridiron Football/Auto Duel. (ea.) 26.99 Isgur Portfolio 119.00 Firebird Silicon Dreams 19.99 The Sentry 19.99 Infocom Beyond Zork 34.99 Metacomco ISO Pascal 59.99 Michtron Major Motion 25.99 Microprose Gunship 28.99 F-15 Strike Eagle 24.99 Miles Software ST Wars 24.99 Mark Williams C 119.00 Paradox Wanderer (3D) 24.99 Progressive Computer Graphic Artist 1.5 129.00 Psygnosis Barbarian/Deep Space (ea.) 25.99 Soft Logik Corp. Publishing Partner 54.99 Strategic Simulations Rings of Zilfin/Phantasie III (ea.) .. 25.99 Sublogic Flight Simulator II 33.99 Timeworks Desktop Publisher 89.99 Swiftcalc/Wordwriter (ea.) 46.99 Partner ST 37.99
		
ACCESS Leaderboard Golf \$13⁹⁹ Atari Program Exchange Misc. Programs (cassettes) at 1.99 Broderbund Graphics Library I, II, III 13.99 Printshop 25.99 Datasoft Alternate Reality (dungeon) 25.99 221 Baker St. 20.99 Electronic Arts Touchdown Football 12.99 Firebird Guild of Thieves 14.99 Silicon Dreams 14.99 Jewels of Darkness 14.99 Microprose Top Gunner 15.99 F-15 Eagle Strike 21.99 Silent Service 21.99 Origin Systems Ultima 4 36.99 Roklyn SPECIAL Anti-Sub/Journey to Planet ... (ea.) 3.99 Strategic Simulations Battalion Commander 23.99 Gemstone Warrior 10.99 Sublogic Flight Simulator II 32.99 Scenery Arizona 14.99 X-Lent Typesetter 22.99 Printshop Interface 21.99		
	ST SOFTWARE  ATARI Geometry Vol. II \$16⁹⁹ Abacus PC Board Designer 129.00 Access Leaderboard Golf 22.99 Activision Hacker II Doomsday 27.99 Antic CAD 3-D 31.99 Avant Garde PC Ditto 59.99 Batteries Included Degas Elite 38.99	 UNISON WORLD Printmaster Plus \$25⁹⁹ Word Perfect Corp Word Perfect 4.1 189.00

In the U.S.A. and in Canada

Call toll-free: 1-800-233-8950

Outside the U.S.A. call 717-327-9575, Fax 717-327-1217

Educational, Governmental and Corporate Organizations call toll-free 1-800-221-4283
 CMO, 101 Reighard Ave., Dept. B6, Williamsport, PA 17701

OVER 350,000 SATISFIED CUSTOMERS • ALL MAJOR CREDIT CARDS ACCEPTED • CREDIT CARDS ARE NOT CHARGED UNTIL WE SHIP

POLICY: Add 3% (minimum \$7.00) shipping and handling. Larger shipments may require additional charges. Personal and company checks require 3 weeks to clear. For faster delivery, use your credit card or send cashier's check or bank money order. Credit cards are not charged until we ship. Pennsylvania residents add 6% sales tax. All prices are U.S.A. prices and are subject to change, and all items are subject to availability. Defective software will be replaced with the same item only. Hardware will be replaced or repaired at our discretion within the terms and limits of the manufacturer's warranty. We cannot guarantee compatibility. All sales are final and returned shipments are subject to a restocking fee. We are not responsible for typographic or photographic errors.

By GLENN SMITH

Class Scheduler

Ditch those registration-line blues

No need to panic and make bad decisions when you're up against nasty surprises during college registration days. Class Scheduler takes the drudgery out of calculating all possible section combinations of the courses you need to take each semester. This BASIC program works on all 8-bit Atari computers with at least 48K memory. A disk drive is required.

Watch out, college student! It's the start of another semester and once again you are about to enter—*the Registration Zone!!*

In the hellish heat and stuffiness of an overcrowded college gym, long lines of student victims snake slowly towards the high altars of the registration tables. Silent prayers lie choked in the throats of hundreds of students as they wend their way from table to table. "Oh please, let there be an English 101 class available before 4:30 p.m. on the same days as the 8:30 a.m. Computer Science class I just got stuck with."

Putting together a humanly endurable schedule of classes is the first challenge you must meet every semester as you struggle to obtain your higher education. How many times have you spent hours trying to devise a civilized class schedule and then waited endlessly in a registration line, only to be coldly informed that your first, second and third choice of class sections are now closed?

Your only remaining class possibilities meet at the crack of dawn or at the last rays of sunset. All your prior scheduling efforts have gone down the tube. You must now improvise frantically to complete a line-up of classes.

Well, my Class Scheduler program can't guarantee that you'll be able to set up a one-hour break between your Physical Education period and the Chemistry Lab at the opposite end of the campus. But at least you can show up for Registration Day armed with printouts of every possible schedule for which there are no time conflicts. So you won't fall victim to last-minute errors when you make the best choice among whatever classes are still available.

Class Scheduler is an Atari BASIC program that automates all the alternative scheduling choices. Just type in the times for each section of the classes you want to take.

The program will show you all possible schedules for which there are no time conflicts. Each schedule is displayed on the screen. You can press a key to look at the next schedule, or press [START] to copy the screen to the printer.

GETTING SOME CLASS

Beat those college registration blues. Type in Listing 1, CLASS.BAS, check it with TYPO II and SAVE a copy before you RUN it. At the end of the program are some data statements that *must* be entered correctly, otherwise you could lock up your computer. The data is for the [BREAK] key enable/disable routine.

Class Scheduler gets its data from a class file you create with Listing 2. Type in Listing 2, CLASSMAK.BAS, check it with TYPO II and SAVE a copy before you RUN it.

When RUN, Listing 2 will ask you to type in a filename for the class file it will create. Next, it will ask you for the name of the first class you want to schedule. Type in a five-character name, such as CS150, and press [RETURN]. Then, it will ask you how many sections are available for this course.

Next, it will ask you for the starting and ending times of the first course section for every day in the week. Type in the time using a colon to separate the hour from the minute. For example, 10:35, 8:00 and 12:30 are all legal values, but 1035, 0800 and 1230 are not. If a section does not meet at all on a particular day, just type [RETURN] instead of its starting time.

Note that the program handles daytime classes only. Times from 7:00 a.m. to noon are considered morning, while 1:00 to 6:00 p.m. is considered afternoon. After all the sections of a course are typed in, the program will show you the data you typed in, and ask you if it is correct. If so, type Y [RETURN] and then type in the section schedules for your next course. Otherwise, type N [RETURN] and re-type the class data.

Once you've typed in the section schedules for all of your classes, press [RETURN] at the "Name of Class#" prompt and your schedules will be saved to disk.

Now, RUN Listing 1, type in the name of your data file, and it will show you all possible schedules for which there are no time conflicts. When you see a schedule you like, turn on your printer, press [START] and Class Scheduler will print it for you. ■

Glenn Smith of Grand Junction, Colorado is a recent graduate from Mesa College. He debuted in our sixth-anniversary May 1988 issue with Antic Spooler.

Listing on page 28



\$8.95 each

CBS SOFTWARE
(ages 3-6 on disk)
Ernie's Magic Shapes
Astrogrover
Big Bird's Special Delivery
Match Wits

\$8.95 each

FISHER PRICE SOFTWARE
(on cartridge)
Memory Manor
Linking Logic
Dance Fantasy
Logic Levels

Perfect for Pre-schoolers

\$9.95 each

SPINNAKER SOFTWARE
(all on cartridge)

Alf in the Color Caves (age 3-6)
Alphabet Zoo (age 3-8)
Adventure Creator (age 8-up)
Delta Drawing (age 4-up)
Face Maker (age 3-8)
Kids on Keys (age 3-9)
Kindercomp (age 3-8)
Story Machine (age 3-8)*
*won't work on XL/XE



\$8.95 each

TINK! TONK!
(age 4-8 on disk)

Count and Add
(formerly Tink's Mazes)
Being a Smart Thinker
(formerly Land of the buddy Bots)
ABC's
(formerly Tink's Adventure)
Subtraction
(formerly Subtraction Fair)
Spelling
(formerly Tuk Goes to Town)
Developing Thinking Skills
(formerly Castle Clobber)
Get all 6 titles for only \$39.95

\$9.95 each

HAYDEN SOFTWARE
(all on disk)

Monkey See, Spell (age 4-9)
Don't shot that Word (age 6+)

(age 4-10)
Micro Add/subtract
Micro Subtraction
Micro Multiplication
Micro Division



Pre-School
Shape Up!
Match Up!

\$5.00 each
(on cartridge)

Assembler Rev. A
Basic Rev. C
Donkey Kong
Gorf (won't run on XL/XE)
Missile Command
Pac Man
Star Raiders
Wizard of Wor

\$9.95 each
(on cartridge)

E.T. Alien Ambush
Mr. Cool Cloudburst
Atari Tennis
Touch Typing (disk/cass)

\$12.95 each
(on disk)

Atari Paint
Home Filing Manager
Wombats Adventure

14.95 each
(on cartridge)

Popeye Cobra Q-Bert
Frogger Frogger II Star Wars

\$15.95 each
(on cartridge)

Asteroids
Centipede
Football
Sky Writer
Space Invaders
Qix

\$19.95 each
(on cartridge)



Archon
Ball Blazer
Battle Zone
Blue Max
David's Midnight Magic
Defender
Donkey Kong Jr.
Fight Night
Final Legacy
Joust
Hardball
Jungle Hunt
Moon Patrol
Ms. Pac Man
One on One (XL/XE only)
Rescue on Fractalas
Robotron:2084
Star Raiders II

\$19.95 each
(on cartridge)

Pole Position
Galaxian
Millipede
Pengo
Dig Dug

\$24.95 each
(on cartridge)

Gato
Lode Runner
Barnyard Blaster (req. light gun)
Pastfinder



SUPER SPECIALS

RECONDITIONED ATARI MERCHANDISE

All merchandise has been tested and reconditioned and is in like-new condition except where noted by the letter "B" after the price. The "B" price indicates product may have scratches or other superficial surface marks. 30 day warranty. NO free shipping on this merchandise.

ATARI TRAK BALL
\$9.95

SPICE UP THE ACTION IN YOUR ARCADE GAMES!

ATARI SPACE AGE JOYSTICK

\$5.00



1020 COLOR PLOTTER/PRINTER
\$29.95 A
40 Columns wide
Includes paper and color pen set

850 INTERFACE
\$89.95

LIMITED SUPPLY

ATARI BOOKKEEPER
\$14.95 - NO BOX
(\$19.95 WITH RECON KEYPAD)

\$24.95 - IN BOX
(29.95 WITH RECON KEYPAD)

400 (16K) COMPUTER
\$29.95
48K UPGRADE KIT
\$25.00



1030 MODEM WITH EXPRESS!
\$29.95
GET ONLINE TODAY

800 (48K) COMPUTER
\$79.95

INCL. BASIC CART & MANUAL



NUMERIC KEYPAD
\$7.95

INCL. HANDLER DISK USE WITH BASIC & BOOKKEEPER

DISKETTES AS LOW AS 20 CENTS
10 FOR \$4.00
100 FOR \$29.95
1000 FOR \$200
MOST ARE UNNOTCHED WITH OLD SOFTWARE

SHIPPING INFORMATION - Prices do not include shipping and handling. Add \$5.00 for small items (\$8.00 Min. for Canada). Add \$8.00 for disk drive. Calif. res. include 7% sales tax. Mastercard and Visa accepted if your telephone is listed in your local phone directory. Orders may be pre-paid with money order, cashier check, or personal check. Personal checks are held for three weeks before order is processed. C.O.D orders are shipped via UPS and must be paid with cash, cashier check or money order. International and APO orders must be pre-paid with cashier check or money order. \$20.00 minimum on all orders. All sales are final - no refunds - prices are subject to change. Phone orders accepted TUESDAY THROUGH FRIDAY from 10:00 am to 6:00 pm PST.

We carry a complete line of ATARI products and have a large public domain library. Write or call for free catalogue. (408) 749-1003 TUE - FRI 10AM - 6 PM

PRICES SUBJECT TO CHANGE WITHOUT NOTICE - ALL SALES ARE FINAL

Mon - Fri 9 am - 9 pm CST
Sat 11 am - 5 pm

Your ATARI 8-BIT STORE that's as close as YOUR PHONE

Mon - Fri 9 am - 9 pm CST
Sat 11 am - 5 pm

800-558-0003

SINCE 1982
ComputAbility

800-558-0003

130XE COMPUTER
\$149.00

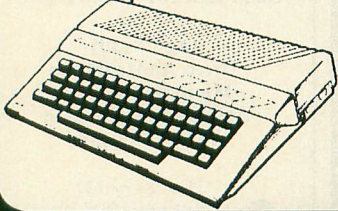

**XF551 DISK DRIVE
DOUBLE DENSITY**

\$179 **NEW**

**80 COLUMN WORD
PROCESSING PACKAGE**

FOR XE/XL COMPUTERS
XEP-80 COLUMN & ATARI WRITER 80

BOTH FOR
\$109 **NEW**

**XDM-121 Letter
Quality Printer
W Built in Interface**

12 CPS-Daisy Wheel
\$199

**AVATEX 1200 HC
MODEM & P. R.
CONNECTION**

With ATARI Modem Cable
\$169

**MISCELLANEOUS
HARDWARE**

PR Connection	62.95
US Doubler	49.95
Animation Station	59.95
Atari XM 301 Modem	CALL
Supra 1150 Interface	CALL
850 Interface	CALL
Graphic AT Interface	39.95
Avatex 1200HC	CALL
Avatex 1200E	CALL
Avatex 2400 HC	CALL

stair
MICRONICS

**NEW NX-1000
PRINTER**
•144 CPS-Draft •30CPS-NLQ
•NLQ In 10 & 12 Ptic
•6 Built-In Fonts
ONLY

\$169

Panasonic
Office Automation

**NEW 1080i - II
PRINTER**
Now at 144 CPS
ONLY

\$179

Panasonic
Office Automation

**NEW 1091i - II
PRINTER**
Now at 192 CPS
ONLY

\$199

stair
MICRONICS

**NEW NX-1000
RAINBOW**
New Low Cost
COLOR Printer
ONLY

\$239

ACCESSORIES

Anti-Glare Screen	19.95
Blank Disks	CALL
Disk Notcher	5.95
Dust Covers	CALL
6 Way Surge Protector	19.95
Monitor Cable	9.95
Printer Stand	14.95
Swivel/Tilt Monitor Stand	19.95
Teakwood Disk Holders	10.95
Printer Ribbons	CALL
Modem Cable	14.95
Printer Cable	14.95
1000 Sheet Printer Paper	21.95

ELECTRONIC ARTS

Age of Adventure	10.95
Bismark	20.95
Chessmaster 2000	25.95
Chickamauga	23.95
Financial Cookbook	10.95
Mall Order Monsters	10.95
Mavis Beacon	26.95
Movie Maker	10.95
Musio Construction	10.95
Lords of Conquest	22.95
Pinball Construction	10.95
Ogre	25.95
One on One	10.95
Racing Destruction	10.95
Rommel/Tobruk	26.95
Starfleet I	33.95
Super Boulder Dash	10.95
Touchdown Football	10.95
7 Cities of Gold	10.95

DATASOFT

Alternate Reality/City	20.95
Alt Reality/Dungeon	26.95
Bismark	20.95
Video Title Shop	20.95

XLENT SOFTWARE

Megafont II	16.95
Xlent Word Processor	18.95
Page Designer	18.95
Megafiler	18.95
Picture Disk	14.95
PS Interface	18.95
Rubber Stamp	18.95
Typesetter	21.95

SSI

Battle of Antietam	32.95
Computer Ambush	39.95
Eternal Dagger	25.95
Gettysburg	39.95
Kampgruppe	39.95
Panzer Grenadier	25.95
Rebel Charge	32.95
Shiloh	25.95
Sons of Liberty	25.95
USAAF	39.95
Wargame Constr. Set	19.95
Warship	39.95
Wizard's Crown	25.95

MISCELLANEOUS

10 Little Robots	18.95
1986 Team Disk For MLB	14.95
1987 Team Disk For MLB	14.95
60's World Series For MLB	14.95
70's World Series For MLB	14.95
Ace of Aces	18.95
All Star Roster Disk	14.95
Apsahl Trilogy	14.95
AtariWriter Plus	39.95
Award Ware	10.95
Blazing Paddles	22.95
Bob'n' Wrestle (64K)	19.95
Boulder Dash Const Kit	17.95
Champ. Loderunner	19.95
Cycle Knight	16.95
Deeper Dungeons/Gauntlet	17.95
Demon Attack/Pitfall	10.95
Electronic Checkbook	14.95
Electronic Data Manager	14.95
Fleet System 2	39.95
Fight Night	10.95
Flight Simulator 2	33.95
Fraction Action	18.95
Gauntlet (64K)	22.95
General Mgr. MLB	19.95
Guitar Wizard	18.95
Hardball	18.95
Home Planetarium	27.95
Infiltrator	19.95
Jupiter Mission 1999	32.95
Leaderboard DuoPak	10.95
Linkword German	29.95
Linkword Italian	29.95
Linkword Spanish	29.95
Love Note Maker	10.95
Masterytype	25.95
Math Blaster	32.95
Micro League Baseball	25.95
MLB Boxcore/Stat	14.95
Net Worth	25.95
News Room	31.95
Pitfall	10.95
Print Driver Const. Set	16.95
R Tlme 8 Cart	54.95
Race Car Arithmetic	18.95
Scen Disk #11	17.95
Sparta Dos	29.95
Sparta Tools	22.95
Spy vs Spy 3	17.95
Spell It	32.95
Spinnaker	CALL
Splitfire 40	23.95
Splitfire Ace	19.95
Strip Poker	21.95
SuperHuey	16.95
Summer Games	14.95
Synfile	32.95
Triple Pak	14.95
Trailblazer	19.95
Universe	32.95
Video Title Shop	20.95
Video Vegas	20.95
Word Attack	32.95

MICROPROSE

Crusade in Europe	25.95
Conflict in Vietnam	25.95
Decision in Desert	25.95
F-15 Strike Eagle	22.95
Kennedy	19.95
Approach	16.95
Silent Service	22.95
Top Gunner	16.95

BRODERBUND

AutoDuel (64K)	34.95
Bank Street Writer	32.95
Graphio Lib 1,2, or 3	16.95
Karateka	19.95
Print Shop	28.95
Print Shop Companion	22.95
Ultima III	25.95
Ultima IV	38.95

OPTIMIZED SYSTEMS

Action	CALL
Basio Xe	CALL
Basio XL	CALL
Mao 65 XL	CALL

ACTIVISION

Cross Country Race	11.95
Hacker	11.95
Musio Studio	22.95
Ghostbusters	11.95

**We Carry Hundreds of
Programs for the
ATARI 400/800/XE/XL
If You Don't See it Here
CALL**

JOYSTICKS

(NOTE: Prices good when with any other purchase)

Wico Super 3-Way	19.95
Unite Joystick	5.95
Starfighter	8.95
Tao 3	10.95
Silk Stick	7.95
Epyx 500XJ	12.95

Mon-Fri 9am-9pm CST
Sat 11am-5pm



Order Call Toll Free

800-558-0003

SINCE 1982
ComputAbility
Consumer Electronics

P.O. BOX 17882, MILWAUKEE, WI 53217
ORDER LINES OPEN
Mon.-Fri. 9AM-9PM CST Sat. 11 AM-5PM. CST
TELEX NUMBER 9102406440
(ANSERBACK = COMPUT MILW UO)

No surcharge for
MasterCard or Visa

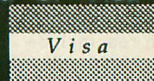

Inquiries, or for Wisc. Orders

414-357-8181

Sorcerer's Apprentice

What to do when the magic backfires

In *Sorcerer's Apprentice*, you've got to survive a big, big mistake until the boss gets back. Antic's September Game of the Month is a BASIC program that works with all Atari 8-bit computers having at least 32K memory, disk or cassette.

Your parents apprenticed you to the dark sorcerer Nymonn. It's not all that much fun because Nymonn uses you as a guinea pig for all his new spells, turning you into unspeakable things!

Eventually the day comes where you decide you've been turned into an over-ripe radish just once too often. It's payback time!

So you count the hours until Nymonn leaves for the Darkside Sorcerers' Convention. Then you sneak into his study and brush the dust off his spellbook—"1001 Spells for Every Occasion," published by Daemon, Alchemy & Newt. Now, you *know* that Nymonn has strictly forbidden you to touch his spellbook. But you don't care—you've got fire in your eyes.

After many hours in very bad candlelight, you finally find exactly the right enchantment: Ye Spell of Summoning! "That should do nicely," you mutter to yourself. "I'll just summon up some mighty spirit to deal with the old goat once and for all!"

You read over the spell very, very carefully. When you feel fully prepared, you cast the spell. . . The magical chamber, with its mysteriously looming demonic statue, is suddenly suffused with an eerie red glow as an energy ball materializes above the pentagram on the floor. With a blinding flash, it disappears, and in its place floats a glowing blue apparition.

The blue wraith darts around the room, spewing deadly globs of green ectoplasmic ghost goop everywhere. This can't be right! You hurriedly refer back to "1001 Spells" for a fireball spell, which you hastily cast at the apparition. It screams and disappears.

But then another apparition appears right away. You cast another fireball at it. Same thing: It disappears and *another* apparition takes its place! This is far from what you have in mind, and one simple thought zings through your fevered, fatigued mind:

"Oops, I'm in deep ectoplasm now!"

All you can do is keep fireballing those apparitions and hope for the Sorcerers' Convention to end soon so



Nymonn can bail you out.

Use the joystick to move the apprentice left or right across the bottom of the screen. The death-dealing ectoplasm spatters when it hits the floor, so watch out. To cast a fireball, press the joystick button. You get 75 points for every apparition you destroy. Your apprentice has four lives.

GETTING STARTED

But before anything else, type in Listing 1, SORCERER.BAS, check it with TYPO II and SAVE a copy before you RUN it.

If you have trouble typing the special characters in lines 340-560 and 916-934, don't type them in. Instead, type Listing 2, check it with TYPO II and SAVE a copy. When you RUN Listing 2, it creates these hard-to-type lines and stores them in a file called LINES.LST.

To merge the two programs, disk users LOAD "D:SORCERER.BAS" and then ENTER "D:LINES.LST." Cassette users: CLOAD Listing 1, then insert the separate cassette used for Listing 2 and ENTER "C:". Remember to SAVE the completed program before you RUN it. ■

James Catalano of Chicago sent us more submissions on a single disk than we normally get from several people in a month. You'll see two other Catalano games in upcoming issues of Antic.

Listing on page 30

You own the best computer.

Now you need

the best Atari magazine...Antic

Product Reviews

Gato, Sesame Street Printer Kit

GATO

This month's new Atari XE Game System release is a cartridge conversion of the computer disk hit *Gato*, a World War II submarine simulation originated by Spectrum Holobyte.

You command the Growler, a Gato class submarine equipped with radar and 24 torpedos or mines. The Growler can run at 20 knots on powerful diesel engines while surfaced and 9 knots on electric power while submerged. The objective of Gato is to complete as many missions as you can without returning to your sub tender for supplies and repairs. Missions include sinking convoys, scouting islands and rescuing downed airmen—while evading attacks of enemy destroyers and patrol boats.

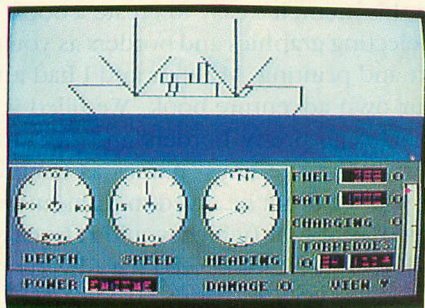

The main menu screen lets you set the difficulty level, number of players, day or night mission, and sound on or off. Mission messages are received faster when the sound is off. The main screen shows a view from the bridge (when surfaced) or through the periscope (submerged down to 45 feet). You can see in four different directions. The depth and speed are also shown on this screen, as well as the amount of fuel, battery charge, number of torpedos, ready torpedo tubes and oxygen supply.

The patrol chart, divided into quadrants, shows your entire patrol area, including islands, your sub tender and enemy vessels (in the lower levels). The quadrant chart shows greater detail of everything in your immediate quadrant. The radar screen shows islands and ships, and has a greater range than your bridge lookout. It's also handy for night action, when nothing is visible from the bridge.

The joystick steers your submarine and controls diving and surfacing. The joystick button launches torpedos. All other controls are operated by the keyboard. This is awkward at first, but commands are mostly mnemonic.

Gato's graphics are adequate, although the graphics of ships and islands are quite limited. Each ship has only a few different views, so ship movements are jerky. The

torpedo hit graphics could be improved and the sound is limited. My main complaint is that the target range is not available, so it's difficult to judge how much to lead your target when firing torpedos.

On the plus side, Gato is quite playable, with strategic planning an important part of each attack. If the enemy counterattacks, getting away can be quite hairy and sometimes you won't make it. You can return to the sub tender for repairs any time unless you're under attack. There's even a shortcut for moving around the screen, so you don't need to cruise for a long time just to get where you're supposed to be. Another nice feature is that if you have a disk drive, the captain's log can be saved to record all the tonnage sunk by the current commander. Overall, the XE cartridge version of Gato is a lot of fun.—DAVID PLOTKIN

\$22.95, requires 48K memory. Atari Corp., 1196 Borregas Avenue, Sunnyvale, CA 94086. (408) 745-2000. Optional: XF551 or 1050 disk drive for captain's log recording.

COMING CARTRIDGES

Atari Corp. will release 19 new XE Game System cartridges in 1988, according to Michael Katz, president of Atari's Entertainment Electronics Division. Each cartridge is to retail for under \$25 and can run on Atari 8-bit computers with at least 48K memory.

Here are some of the upcoming XEGS titles we can expect soonest:

Ace of Aces (Accolade) puts you in the cockpit of a British Mosquito fighter/bomber. **Into the Eagles Nest (Pandora)** sneaks you into Hitler's infamous stronghold as a lone American soldier. **Karateka (Broderbund)** calls upon your hero's karate skills to rescue the princess from the evil warlord.

In Atari's **Necromancer**, you're a druid magician leading an army of living trees against demons. The arcade hit **Food Fight** features more than 100 levels of an increasingly messy comestible confrontation. **Desert Falcon** sends you on a search for treasure and hieroglyphs as you wage war against the evil sphinx. In **Commando (Data East)**, you'll battle enemy soldiers and rescue POWs.—ANTIC ED

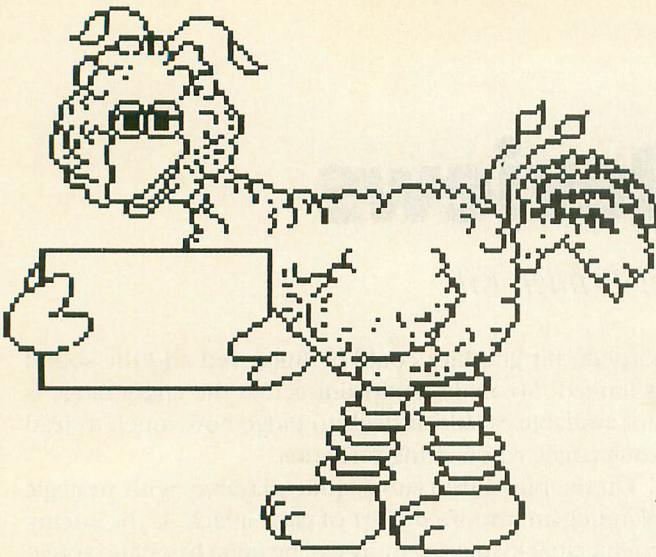

SESAME STREET PRINT KIT

Sesame Street Print Kit (\$12.95) is a charming little desktop publisher for toddlers. It lets you build cards, signs, banners and storybook pages using Sesame Street's lovable Muppets—Big Bird, Cookie Monster, Oscar and all the rest. This Print Shop workalike has a simple user interface—to go to a previous menu so you can make changes, just press [ESCAPE]. When you are creating a page, a graphics window at the top of the screen shows roughly what your final output will be.

The documentation includes a handy reference card that covers all major details. Written for all computers supported by Hi-Tech, the manual has a separate section teaching each keyboard's different commands. There's also a tutorial on creating a greeting card, which introduces all the major features of the program.

Printer setup is quite simple—Print Kit supports plenty of printers. Only occasionally did I run into any small problems with garbage printing.

There are three types of greeting cards—wide, tall and tent. The tall and wide cards have front and back (outside), and left and right (inside) quadrants. You can print on all four quadrants with Print Kit. Each section of the card can contain borders, graphics and text.

Borders and fonts are not displayed graphically (as they are in Print Shop), so keep the quick reference card handy. You can have borders on any or all of the four sides of a page, and they can be printed in several different sizes as well. The manual provides suggestions for table name cards, birthdays, invitations and book name plates.

Print Kit's flexible text editor provides seven fonts—Fine Print, Avant Garde, Headline, Times, Old English, Zapf (italics) and Christmas (gothic). Each font can be printed in bold, italic, outline, jazz (3-D effect), shadow and raised. Print Kit is compatible with PowerPrint, Hi-Tech's general-purpose printing program reviewed in the July 1988 *Antic*. This means you can use PowerPrint's fonts, graphics and borders.

Once the graphic design is laid out, control goes to the text editor. As you enter text, a small graphic representation of the page appears at the top of the display, making

it easy to see what the final results will look like and eliminating most of the guesswork. Four different fonts can be used in a single design. Control command keys select justification, text size, font and text style on each line.

Vertical status windows appear on both sides of the text editing area. They show the current text parameters in use and can be changed at any time. The only limitations of the Print Kit editor are that lines cannot be inserted and deleted. If you miss a line half way through a page, then you must go back and type it—and then retype everything afterward. (This is also true of Print Shop.) Text sizes may be set to 3/8-inch, 3/4-inch and 1 1/2 inches in cards and signs. Eleven text sizes are available for banners.

Signs can be created in vertical, horizontal and half-page formats. To create a sign, just select a border and graphic, enter the text and then print. Banners can be up to 42 pages long. By adjusting type size and text length, bumper stickers, small signs and postcards can be created easily from the banner menu. Print Kit automatically sizes any selected graphic to match the text size. If a graphic is chosen for both ends of the banner, it can be "mirrored" to make the text appear as if it were between bookends.

A storybook page is simply a customized version of a sign. From this menu it's easy to create a book one page at a time, selecting graphics and borders as you go, entering the text and printing. My sons and I had a lot of fun creating our own adventure book. We filled it with the graphic characters, pretty borders and our own make-believe story using the boys' names as central figures. Storybook pages cannot be saved to disk, unfortunately. I photocopied the results (which wouldn't be easy to recreate manually) so each child could have his own book to color.

The Atari version of Print Kit comes on two disks, with the Commodore version on the flip side. The software lets you specify the source drive for graphics, which is great if you have two floppies. The program supports extended XL/XE memory configurations from the setup options menu.

Print Kit takes full advantage of all the possible memory configurations of the 8-bit Atari. I ran the program from an MIO RAMdisk, which allowed Print Kit to run much faster. The flexibility of this product is impressive.

The software comes on *enhanced density* disks, so it can be loaded only from Atari 1050s or other drives that support enhanced density. Print Kit is *NOT* copy-protected, but this low-priced, high-power product deserves to be purchased, not pirated.

Print Kit is an impressive package for the price. If you have toddlers who love the Sesame Street characters, Sesame Street Print Kit is superb for creating customized storybooks, or activity "coloring pages" as well as the usual sign and card making.— MATT RATCLIFF ■

\$12.95, 48K disk, 1050 drive. Hi-Tech Expressions, 1700 N.W. 65th Avenue, Suite 9, Plantation, FL 33313. (800) 848-9273; (305) 584-6386 in Florida.



COMPUTER SOFTWARE SERVICES

PO. BOX 17660, ROCHESTER, N.Y. 14617
PHONE (716) 467-9326



JUST RELEASED !

\$99.95 "SUPER ARCHIVER II"! (for ATARI 1050 drives)



NOW! COPY all ENHANCED DENSITY programs plus retains all of the features of our World Famous SUPER ARCHIVER! (see below). Allows you to COPY or CREATE single or ENHANCED density protection schemes (including PHANTOM SECTORS!). Completely automatic; compatible with the BIT-WRITER!; the ULTIMATE BACKUP/PROGRAMMING device! Only \$99.95 plus \$4 S/H/I.
NOTICE! If you already own a SUPER ARCHIVER!, you can upgrade to a SUPER ARCHIVER II for only \$29.95 plus \$4 S/H/I (disk only - no additional hardware required!).

THE

\$69.95 "SUPER ARCHIVER"![®] \$69.95 (for ATARI 1050 drives)

The new SUPER ARCHIVER, obsoletes all copying devices currently available for the ATARI 1050! It eliminates the need for Patches, PDB files, Computer Hardware, etc. Copies are exact duplicates of originals and will run on any drive; without exaggeration, the SUPER ARCHIVER is the most powerful PROGRAMMING/COPYING device available for the 1050! Installation consists of a plug-in chip and 6 simple solder connections. Softwares included. Features are:

- TRUE DOUBLE DENSITY
- ULTRA-SPEED read/write
- FULLY AUTOMATIC COPYING
- SUPPORTS EXTRA MEMORY
- SCREEN DUMP to printer
- TOGGLE HEX/DEC DISPLAY
- SECTOR or TRACK TRACING
- AUTOMATIC DIAGNOSTICS
- DISPLAYS HIDDEN PROTECTION
- ADJUSTABLE/CUSTOM SKEWING
- AUTOMATIC SPEED COMPENSATION
- AUTOMATIC/PROGRAMMABLE PHANTOM SECTOR MAKER

- ARCHIVER/HAPPY ARCHIVER COMPATIBLE
- BUILT-IN EDITOR-reads, writes, displays upto 35 sectors/track (short)
- BUILT-IN CUSTOM FORMATTER - upto 40 sectors/track
- BUILT-IN DISASSEMBLER
- BUILT-IN MAPPER - upto 42 sectors/track
- DISPLAYS/COPIES Double Density HEADERS
- AUTOMATIC FORMAT LENGTH CORRECTION
- SIMPLE INSTALLATION

The SUPER ARCHIVER is so POWERFUL that the only programs we know that can't be copied are the newer ELECTRONIC ARTS and SYNFILE/SYNCALC (34 FULL sectors/track). If you want it ALL... buy the BIT-WRITER! also... then you'll be able to copy even these programs! Only \$69.95 plus \$4 S/H/I.

DEALER/DISTRIBUTOR/USER GROUP Discounts available call for info.
PHONE Orders - MASTER CARD, VISA MAIL - Money Orders, Checks.

THE SUPER ARCHIVER "BIT-WRITER"!

\$79.95

\$79.95

The Super Archiver "BIT-WRITER" is capable of duplicating even the "uncopyable" EA and SYN series which employ 34 FULL sectors/tracks. "BIT-WRITER" is capable of reproducing these and FUTURE protection schemes of non physically damaged disks. PLUG-IN circuit boards and 4 simple solder connections. The SUPER ARCHIVER with "BIT-WRITER" is the ultimate PROGRAMMING/COPYING device for Atari 1050's EXACT DUPLICATES of originals are made! Copies run on ANY drive. Must be used with Super Archiver. Only \$79.95 plus \$4 S/H/I.

\$69.95

"ULTRA SPEED PLUS"

\$69.95

Imagine a universal XLXE Operating System so easy to use that anyone can operate it instantly, yet so versatile and powerful that every Hacker, Programmer and Ramdisk owner will wonder how they ever got along without it! Ultra Speed Plus puts unbelievable speed and convenience at your fingertips. Use ANY DOS to place an ULTRA SPEED format on your disks, boot any drive (1-9) upon power-up, format your RAMDISK in Double Density, activate a built-in 400/800 OS for software compatibility, plus dozens of other features to numerous to mention! Below are just a FEW features you'll find in the amazing OS:

- ULTRA Speed \$10 for most modified drives
- ULTRA Speed is toggleable
- Boot directly from RAMDISK
- Special timer circuits not required for 1 or 2 Meg upgrades
- Background colors adjustable
- Reverse use of OPTION key
- Cold-start without memory loss
- Built in floppy disk configuration editor (1-9)
- Built in RAMDISK configuration editor (1-9)
- RAMDISK exactly duplicates floppy drive so sector copying and sector editing are now possible
- Built in MINI Sector Copier
- Toggle SCREEN OFF for up to 40% increase of processing speed
- Toggle internal BASIC
- Rom resident disk loader program (MACH 10 menu)
- DOUBLE DENSITY RAMDISK capable
- Entire MEMORY test that pinpoints defective RAM chip
- Boot any drive (1-9) upon power-up or cold-start
- Supports memory upgrades up to TWO MEGABYTES
- THREE Operating Systems in one (XLXE, 400/800, ULTRA SPEED PLUS)

\$29.95

"XF551 ENHANCER!"

\$29.95

The XF551 Atari drive is a fine product with one major flaw... it writes to side TWO of your floppy disks BACKWARDS. This causes read/write incompatibility problems with all other single sided drives made for Atari such as Indus, Trak, Rana, Percorn, Astra, Atari 1050, Atari 810, etc. Add the XF551 ENHANCER to the new XF551 drive and your problems are over! This device will restore 100% compatibility while retaining original design qualities of Atari's super new drive. The XF551 ENHANCER is a MUST for all XF551 Owners. Installation is simple. Only \$29.95 plus \$4 S/H/I.

\$39.95 THE "QUINTOPUS!" \$39.95

The "QUINTOPUS!" is an inexpensive device that provides a tremendous amount of convenience while eliminating the problems associated with the endless "daisy-chaining" of peripherals (eg: drives, interfaces, printers, modems, cassettes, etc.). The "QUINTOPUS!" is an I/O port expander that converts a single I/O output/input into five additional outputs/inputs. Instead of daisy-chaining all of your peripherals (which often times results in passing a signal through 30 feet or more of cable!), the "QUINTOPUS!" allows each device to be connected directly to the computers through only three or four feet of cable. This is particularly useful when attempting to use ULTRASPEED or WARPSPEED data transfer rates. The "QUINTOPUS!" also provides the "extra" I/O ports often needed to connect devices not having daisy-chaining capabilities. Cable resistance and capacitance are greatly reduced thereby significantly improving the opportunity of accurate data transfers! Only \$39.95 plus \$4 S/H/I.

\$59.95 THE "QUINTOPUS!" \$59.95 WITH SWITCHABLE PORTS

This Deluxe version of the "QUINTOPUS!" has all of the above features with the additional benefits of two SWITCHABLE PORTS! This means you can connect two computers to one printer or two printers to one computer; you can switch in a computer/printer combination and while your printing out a long document, switch in a second computer to access a modem, disk drive, cassette deck, etc! Switch multiple combinations of peripherals or computers without the hassle of re-arranging I/O cables... simply flip a switch! Only \$59.95 plus \$4 S/H/I.

FIRE SALE!

Recently, one of the adjoining stores to our offices/warehouse had a fire which forced us to re-locate. A large quantity of our software/hardware/documentation suffered heat/smoke/water damage. We salvaged as much as possible and are offering these items to you at ridiculously LOW PRICES. All items are fully warranted. NO COD's - Cash, Bank Checks, Money Orders, VISA or MASTER CARD. ALL SALES FINAL. Quantities are limited.

	NORMALLY	FIRE SALE
1. PILL (minus epoxy and shell)	\$ 70	\$ 19
2. SUPER PILL (minus epoxy and shell)	80	22
3. XL FIX (DISK)	50	10
4. XL FIX ROM	70	19
5. ULTRA MENU/DOS	30	19
6. DISKCRACKER (Newest version)	50	19
7. ELECTRONIC PHANTOM SECTOR MAKER DELUXE	60	35
8. RICHMANS 80 COLUMN WORD PROCESSOR	60	29
9. MIRACLE (Disk only Version of Impossible)	70	19
10. THE GUARDIAN	40	15
11. IMPOSSIBLE for 800 or 800XL (Kit)	150	49
12. IMPOSSIBLE for 800 or 800XL (Wired)	150	69
13. XL MATE	30	15
14. COMPACTOR	30	15
15. KLONE II (Generic HAPPY backup)	100	75
16. SILENCER	30	19
17. TRANQUILIZER	30	15
18. BLACK PATCH (MASTER)	50	25
19. BLACK PATCH DATA DISKS 1 & 2	20	10

*Order 5 items or more and we will pay the freight!

These SPECIALS are for C.S.S. customers only - NO DEALER DISCOUNTS - NO RAINCHECKS - LIMITED QUANTITIES

*SHIPPING! Add \$4 for Shipping/Handling/Insurance within the U.S.A. UPS BLUE LABEL (2nd DAY AIR) available for \$3 extra per shipment.

CALL TODAY! (716) 467-9326
9 am - 5 pm (EST) WEEKDAYS

COMPUTER SOFTWARE SERVICES
P.O. Box 17660
Rochester, N.Y. 14617

Limited Time Offer!

CHOOSE YOUR FREE GIFT!



Subscribe to ANTIC and get The Best of ANTIC Disk FREE!

- Bannertizer-Print giant text posters
- Diskio Plus-Turbo operating system
- Rapid Graphics Converter-Translates ALL pictures
- Fader II-Flashy desktop video
- Son of Infobits-Easiest database
- Plus many more of the most popular ANTIC programs-All on one Disk!

Every issue of ANTIC brings you news of software for Business, Personal Productivity, Graphic Arts, Programming Tools, Education and more...

OR...

Subscribe to ANTIC plus Disk and we'll send you this Atari Mini Card Solar Calculator, a \$5.95 value, absolutely FREE! Plus every month with your magazine you'll receive a disk loaded with programs like:

- 3D Wire Frame
- Modem Checkers
- Memory Improver
- ST Concentration
- Banner Creator
- ST Battleship Combat

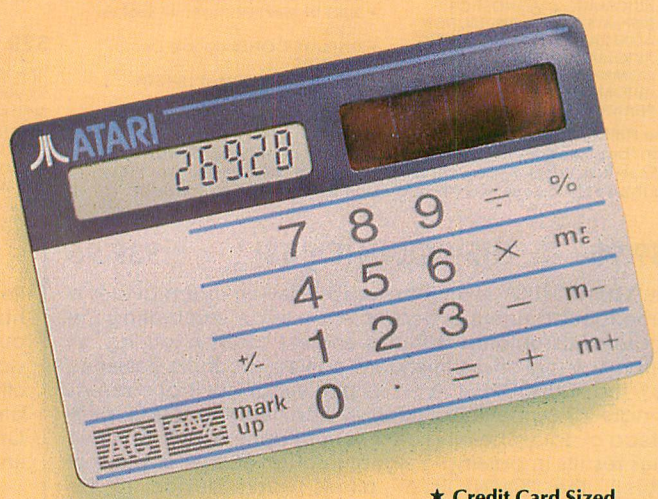

- ★ Credit Card Sized
- ★ Instruction Booklet Included

Only in ANTIC—Your #1 ATARI Resource.

Subscribe by phone—Call 800-234-7001 (6am-6pm PST.) MasterCard and VISA Only.

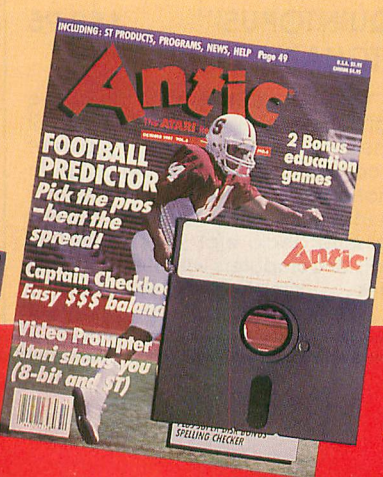
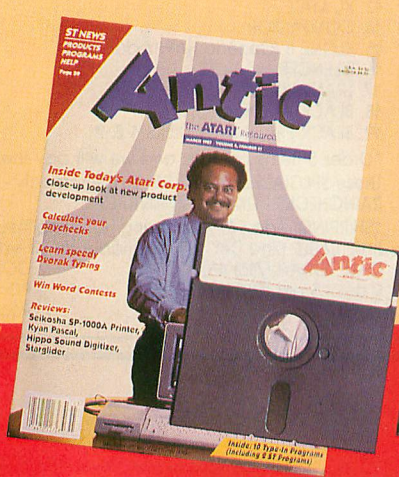
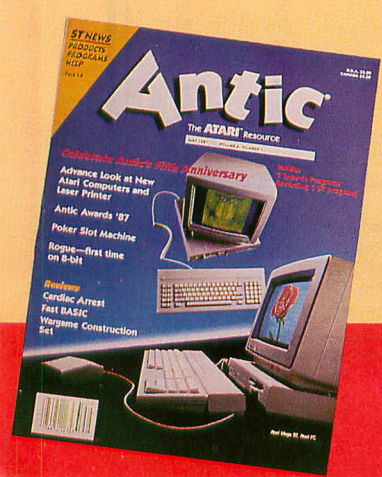

By ERIK TIMMERMAN

Color Vision Booster

Tricky game improves color perception

Test—and improve—your color perception with this deceptively simple matching game. The BASIC program works on all 8-bit Atari computers of any memory size, with disk or cassette. Of course, a reasonably accurate color video display is required.

It is an astonishing fact of life that within the relatively small bandwidth of visible light—400 to 700 nanometers—most human beings can distinguish about three and a half million different colors. If we make a comparison to sound energy, we discover that visible light covers less than an “octave,” and yet our eyes have a most amazing sensitivity to the possible combinations of colored light.

The price we pay for this sensitivity is that our perception of any given color is relative. The same color will appear different, depending upon factors such as the colors surrounding it and the kind of light illuminating it. Color Vision Tester is an educational game based upon this relativity of color perception.

Color Vision Tester checks your color sense with a display of three different-colored nested rectangular boxes on a background of a fourth color. Use the joystick to change the color of each box to match the background. Start on the center box and work outward. When you're done, the video screen should be one even, unbroken, flat field of color.

It's not as easy as it sounds. I tested the game on college level painting students in a course on color perception and the success rate was about 50%—but practice should help.

GETTING STARTED

Type in Listing 1, COLORVIS.BAS, check it with TYPO II and SAVE a copy before you RUN it.

Following a title screen, press any key to start the game. The Atari fills the screen with four randomly generated colors.

Try to match the innermost rectangle to the background by manipulating the joystick. Moving it left or right changes the hue. Moving it up or down changes the luminance. When you think you've made a match, press the joystick button. This will freeze the color in that box and move you to the surrounding one.

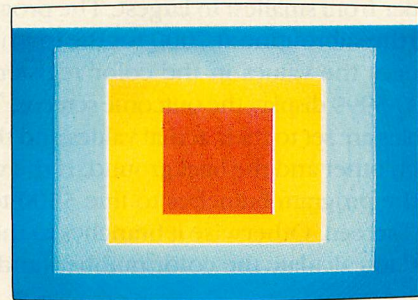
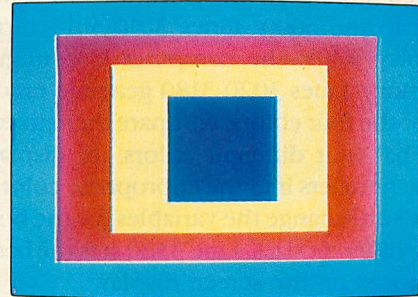

Repeat the process and press the joystick button again when you think you've made a match. Match up the outermost rectangle and press the joystick button again. If you “win,” several colorful, congratulatory screens appear.

Don't be discouraged if you “lose” a lot when you first take on the Color Vision Tester. You'll improve rapidly. I put the words win and lose in quotes because the game really isn't about winning or losing—it's about sharpening your color perception.

Color Vision Tester is based on the phenomenon of simultaneous contrast. The tendency of the human eye to see complementary colors, even if they're not there. A small rectangle of any color on a field of red will assume a greenish cast because the eye wants to see green. On a blue field, the color will look more orange than it really is.

Also, a given color will look brighter on a dark background or darker on a light background. Type in Listing 2, COLORV2.BAS, for a demonstration of this phenomenon. Check it with TYPO II and SAVE a copy before you RUN it.

PROGRAM TAKE-APART

If Color Vision Tester was set up to work in reverse—starting with the outer rectangle and working inward, only persons with some form of color blindness would have any trouble succeeding. But trying to match two colors separated by one or two intervening colors is not so easy.

Line 99 dimensions a string for the color name. Lines

100 to 500 divide the program into five discrete steps. Line 599 clears the screen if the player chooses not to play again. It returns the user to BASIC with Color Vision Test still in memory.

Lines 1000-1999 set up and display the title screen in Graphics 2. The delay loop determines how long the screen is displayed and can be modified to your taste.

Lines 3000-3990 draw the game screen, using a draw subroutine at line 6000. Lines 3010-3015 turn off the screen display while the computer is configuring the screen memory. Lines 3020-3180 generate random even numbers for the four colors, compare them to each other to ensure that four different colors are displayed, and POKE those numbers into the appropriate color registers. Lines 3200-3210 change the variables for the boxes in order to draw different sizes. Line 3380 sets the background color and turns on the screen display.

In lines 4000-4999 the variable N is set to the three boxes in order from smallest to largest. The program then branches to the subroutine at 7000 for the joystick input, which changes the values in the color registers.

Lines 5000-5999 display the outcome screens. The three color variables are set to their actual values and then compared to each other and the background. If the values are not equal, the program branches to line 5500 to display the "losing" screen. Otherwise it branches to the subroutine at 8000 to calculate the color number (and thus the

name) and luminance value.

If all four color registers are equal, a series of congratulatory screens is displayed. The delay loops at 5181, 5210 and 5301 can be changed. Lines 5325-5499 OPEN the keyboard for a yes/no response from the user, CLOSE the keyboard and branch to the end of the program or the beginning of another game without the title screen or instructions. Lines 5500-5999 display the color names and luminance values for all four color registers, ask if another game is desired and branch accordingly.

Lines 6000-6999 do the actual drawing of the the four rectangles according to the values set in the subroutine at 3000.

Lines 7000-7999 change the value in a color register based upon joystick input, and keep those values between 0 and 255. This is an infinite loop unless the joystick button is pressed. Adjust the delay loop at 7060-7070 to suit your joystick. Line 7090 checks for the joystick button and the delay loop at line 7997 allows for switch bounce in the button.

Lines 8000-8999 calculate the Atari color number, name and luminance.

Erik Timmerman, a faculty member at the Rochester Institute of Technology in Rochester, New York, teaches filmmaking and computer animation.

Listing on page 27

AUTHORIZED ATARI ST/XL/XE

BUY, SELL OR TRADE!!!

COMMODORE/AMIGA DEALERS

All Hardware/Software & Accessories

Plus IBM Compatibles & Equipment

NEW ATARI 130XE \$110
with trade-in of 800XL or 800-48k.

NEW ATARI XF551-360K DRIVE \$109
with trade-in of 1050-127K.

**NEW SUPRA 20MB
ST HARD DRIVE \$479**
with trade-in of Atari SF314.

**NEW ATARI 520ST FM CPU
W/BUILT-IN SF354 DRIVE \$299**
with trade-in of 130XE, 1050, color monitor.

USED PRODUCT PRICES

SM124 Mono Monitor	\$125	SF354 Drive	\$119	130XE Computer	\$119
520ST FM	\$399	800XL Computer	\$64	400-16k Computer	\$29
Hayes Smartmodem	\$49	1050 drive	\$139	Atari 1027LQ Printer	\$79
Atari 1025 Printer	\$79	Okimate 10 w/PIP	\$99	ATR-8000 64K, Slaves	\$199
1200XL Computer	\$59	Atari 850 interface	\$69	Commodore 1702 Mon	\$135
Koala Touch Tablet	\$35	Digitizer/recognition	\$59	Software/books from	\$2

Hundreds of software & book titles for 400-800 & XL/XE from \$1.00. Call our computer with your 300/1200 baud modem 24 hours a day for software quotes. (303) 939-8174.

We buy/sell/trade new & used Commodore/Amiga, IBM compatibles, Atari/ST including hardware, software and accessories. All references to trade-ins assume equipment to be in good working condition. Shipping/handling will be added to all prices.

Prices shown reflect a 3% discount for cash. Add 3% for credit card purchases. Prices shown are mail order only.

WE CHECK FOR CREDIT CARD THEFT!

CUSTOMER SATISFACTION GUARANTEED with our exclusive 18 day return/refund policy.

2017 13th Street, Suite A
Boulder, CO 80302

Computer Repeats, Inc.

Orders/Questions: (303) 939-8144
Modem software quotes: (303) 939-8174

We Accept Master Card/VISA/American Express and C.O.D.

**NEW ATARI 1040ST CPU
W/BUILT-IN SF314 DRIVE \$449**
with trade-in of 520ST CPU (TOS,RF) and SF354.

**NEW IBM XT COMPATIBLE
(see below) \$419**
with trade-in of 130XE, 1050, color monitor

NEW PRODUCT PRICES

— 400/800, XL/XE —			
XE Game System	\$149	130XE Computer	\$149
1802C Color monitor	\$189	RGB 40/80 monitor	\$229
Avalex 1200hc	\$99	Avalex 2400hc	\$199
SmartLink 2400hc	\$189	Atari SX212	\$89
Happy Rev 7.1	\$99	256K XL UG w/o RAM	\$35
RAM CHIPS 256k	\$call	Printer Connection	\$45
R-Time 8 Cart	\$49	Sparta Dos Const	\$35
ICD MIO 1MEG	\$319	ICD MIO 256K	\$189
Star NX-1000 Color	\$249	EP80 80 col upgrade	\$69
SpectraVideo Joystick	\$6	Wico Black Max	\$11
— ATARI ST —			
520ST FM CPU	\$499	520ST FM Color Sys	\$819
1-4MB Exp. w/o RAM	\$149	Atari SF314 Drive	\$219
SC1224 Color Monitor	\$325	RGB Color Monitor	\$279
— PC COMPATIBLES —			
IBM XT COMPATIBLE — Color (CGA) or Mono graphics card, 4.77/10 MHz Turbo 8088, Phoenix BIOS. More than 2x as fast as the IBM XT, 640K RAM, 360K Drive, Printer/Modem/Mouse/Game ports. Clock/Calendar. Only \$625*			
*Options: Monochrome monitor \$79, CGA color monitor \$229, EGA color monitor \$439, Hard drives: Miniscribe 30MB w/XT cont \$369, 20MB w/XT cont \$349 installed			

XF551-360k drive \$179
Magnavox 80 Mono \$99
Prac Per 2400hc \$189
XM301 Modem \$45
256K 800 UG w/o RAM \$79
US Doubler \$29
MYDOS 4.2A \$25
Star NX-1000 144cps \$189
Epyx 500XJ Joystick \$19
Books/Software \$Call

512K RAM FM installed \$199
SM124 Mono Monitor \$159
Supra 20MB ST \$579

We will pay you \$CASH\$ for your equipment and accessories. Call for a price quote today. \$CASH\$ in on your damaged equipment too! Authorized Dealer/Service Center for Commodore/Amiga, Atari ST/XL/XE computers and accessories.



Authorized Dealers for
COMMODORE/AMIGA
and ATARI ST/XL/XE
Computers and Accessories.



Powerful animation drawing board

P/M Graphics Studio

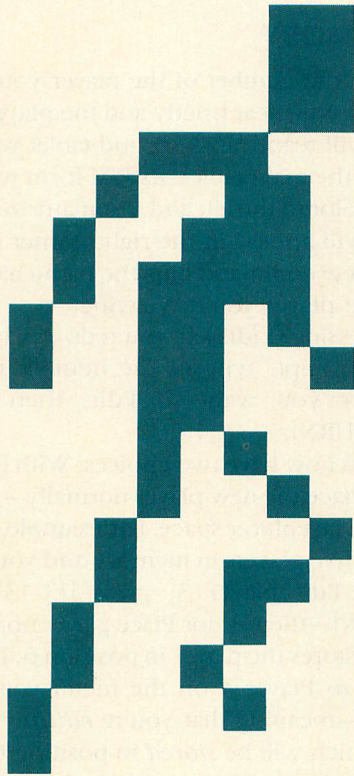

P/M Graphics Studio is a slick, powerful software tool for programming games and animated sequences. This BASIC program makes it easy for you to create, change and animate Player/Missile graphics characters on Atari 8-bit computers with at least 48K memory and a disk drive.

Type-In Software 

W

hen you first began learning how to program your 8-bit Atari, you probably wondered how the computer could make those little shapes move across the screen and how the shapes were created in the first place. P/M Graphics Studio not only enables you to effortlessly create and move Player/Missile characters, it will also help new programmers better understand the Atari's innovative Player/Missile graphics animation capabilities.

GETTING STARTED

Type in Listing 1, MAKEAUTO.BAS, check it with TYPO II and SAVE a copy before you RUN it. MAKEAUTO creates an AUTORUN.SYS file for the P/M Graphics Studio.

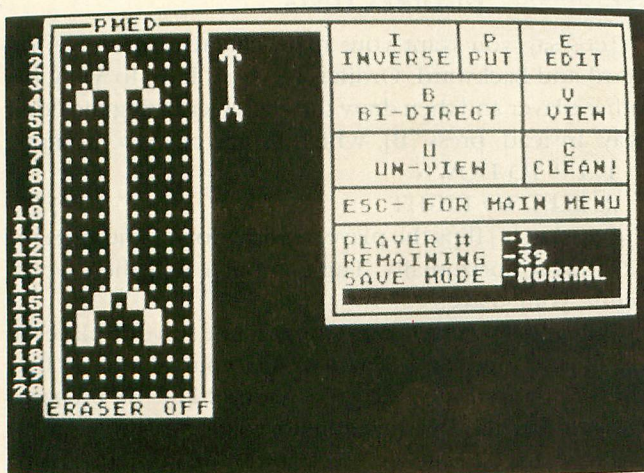

B Y T O M L A R O S A

Now type in Listing 2, PMED.BAS. If you have trouble typing in the special characters in lines 30001-30002, don't type them in. Listing 3 will create them for you. Check it with TYPO II, and SAVE a copy to disk. When RUN, Listing 3 creates these hard-to-type lines, and stores them in a disk file called D:LINES.LST.

To merge the two programs, LOAD "D:PMED.BAS" then ENTER "D:LINES.LST". Remember to SAVE the completed program before you RUN it.

Finally, you can type in Listing 4, PMED.ANM, check it with TYPO II and SAVE a copy before you RUN it. PMED.ANM is the program that lets you animate your players. However, you can RUN the Player/Missile Graphics Studio without this program if you are not currently interested in making your character graphics move onscreen.

NOTE: After you type in the listings, *don't change anything* in these programs. They are very condensed and handle a maximum of memory. Make sure every variable remains the same. Keep all the files in the Player/Missile Graphics Studio on a separate disk, but don't put write-protect tabs on it. Be sure to write DOS to the disk as well.

STUDIO OPERATIONS

After PMED.BAS finishes LOADING, the main menu will appear with the following items:

- M—Make players
- A—Load in animator
- S—Store players (Disk)
- L—Load players

Press the letter of the command you want to use. Each option has several sub-menus and sub-commands.

Pressing [M] for Make Players clears the screen and draws a "tablet" — a series of dots with a border—on the left side of the screen. The tablet is where you make your players (shapes). Next to the tablet is a menu

of items that will help you create and manipulate these players.

Plug your joystick into port 1. The flashing cursor tells you your position on the tablet. To draw, move the joystick while pressing its button. To move without drawing or erasing, *don't* press the joystick button. If you don't have a joystick, use the [ARROW] keys—to move without drawing (or erasing), *don't* hold down [CONTROL].

Press the [SPACEBAR] to toggle the eraser on and off. When it's on, the drawing cursor becomes an asterisk [*]. To plot a single point—either erasing or drawing—press the button or the [INVERSE] key without moving the cursor.

As you draw, your player in double-resolution P/M graphics is created just to the right of the tablet.

Once you finish a player, press [P] to Put it in memory. You'll then be prompted to confirm it by pressing [Y]es. Otherwise press any other key to keep drawing or to choose another command.

After you press [Y], a prompt will ask if you want to

Clean the tablet. Press [Y] *only* if you want to start from scratch. The [C]lean command can be accessed while drawing.

To compare a previously saved player to the player you're now working on, press [V]iew. At the following prompt, type in the number of the player to be viewed. If you change your mind, press [RETURN] to continue.

The player numbers are at the bottom of the screen. Notice that after the Put command, the player number will increase by 1. Underneath that is Players Remaining—how many more you can Put into memory.

EDITING IN MEMORY

After you type in the number of the player you want to [V]iew, the screen will clear briefly and the player you were working on will reappear. A second tablet will appear to the right of the main tablet. Its P/M form will appear in a different color to the left and a miniaturized version of the menu will appear in the right corner of the screen. The [U]n-view command puts the menu back up while removing the player you're Viewing.

Pressing [E]dit lets you redo a player. At the prompt, type in the number of the player you want to Edit, then press [RETURN].

You now have two choices. With [1] you can Place the new player normally—stored in the last player space. For example, if you have five players in memory and you want to re-Edit player 3, press [E] [3] [RETURN]—then [1] for Place player normally. This stores the player in position 6. In fact, next to Player # on the menu you'll see 1=6—meaning that you're *editing* player 1, which will be *stored* in position 6. The [2] option is Replace Original.

BI-DIRECTING

Let's say you want your main character to move forward and backward. Ordinarily, you'd have to View the other player and then draw the character facing the other way. Instead, press [B], which brings up two prompts:

1. UP TO DOWN
2. LEFT TO RIGHT

Pressing [1] flips the player upside-down, and pressing [2] flips it horizontally. The computer will then reconfigure your player.

Pressing [I]nverse turns all the white in your player to black, and vice versa. If you're sure you want to do this, press [Y]es. Otherwise, press another key. Be prepared to wait a while for the program to finish.

Press [ESCAPE] to get back to the main menu. Don't worry if you were working on a player and didn't yet want to Put it into memory—you can go back to the tablet and your player will come back up.

SAVING PLAYERS

Press [S] to Save players to disk. You'll see these menu

options:

- C—Computer save only
- D—Data statement save
- P—Pre-configured strings

Pressing [C] saves all your players as a text file—useful for saving disk space. When asked for a filename, *don't* specify a drive number or an extender or use quotation marks. Just enter a name up to eight characters long.

The [D] command creates two files. The one with your specified filename will have P/M and DATA statement routines for placing your players in memory. Another file contains the version of your players for loading later.

The [P] command creates three files. First is a file that accesses the disk drive and quickly puts a pre-configured string into memory. It requires less memory, but it takes more disk space. The second file contains the string DATA, as well as your filename and “.STR” extender. The last file contains the computer version of your players.

LOADING PLAYERS

Pressing [L] from the main menu brings up the following Load menu:

- A—Append two files in mem.
- D—Directory .PMG files
- L—Load a file

The [L] command lets you Load back a file. If you already have players in memory, press [Y] to clear memory. Otherwise, press any other key. Then follow the same rules as in the [S]ave command.

The [D]irectory command displays an index of just the .PMG (Player/Missile graphics) files on the disk. Press any key to return to the [L]oad menu.

The [A]ppend command lets you load two files into memory at once, though the total of players from both files must not exceed 40. Enter the filenames when asked.

NOTE: while loading or saving, you can press [RETURN] at the FILENAME prompt to abort. Press [ESCAPE] to return to the main menu.

ANIMATING PLAYERS

Press [A] on the main menu to access the Animator program. When the screen clears, you'll be asked to put the Player/Missile Graphics Studio disk in drive 1 and press [RETURN]. Player/Missile Graphics Studio will create a temporary file, TEMP.ANM, which holds the players you have in memory at the moment. So *don't* put a write-protect tab on the Player/Missile Graphics Studio disk, and make sure the disk has at least 30 free sectors.

The Animator will load the players you had in the temporary file. This menu then appears:

- S—Still animation
- H—Horizontal animation
- V—Vertical animation

If you press [S], you'll be asked how many players you want to animate. You can animate as many 40, even if you

only have 10 players in memory—or even two.

Think of the number of players to animate as *frames to fill*. Then you'll be asked which player to animate in that position. Don't type in a number that won't work. For example, if you have 14 players in memory, don't type 15 at the prompt.

You can also type “all,” which puts all the players in memory into a corresponding position and sends you to the Animation screen. You can animate odd-numbered or even-numbered players just by typing “odd” or “even.”

From the Animation screen, press [ESCAPE] to go to the Animation Editor. There are no players onscreen yet. To show the players you specified, move the joystick right to scroll forward through the players or left to go backward (or press the appropriate [ARROW] keys).

HORIZONTAL & VERTICAL

Press [H] for Horizontal animation, then decide how many players to animate horizontally, up to 20. For each, follow the same rules as in still animation.

You have two other quick options available in horizontal animation. You can type “O to E” (odd-to-even) or vice versa. If you typed O to E, odd-numbered players are placed in the first 20 positions—the ones facing right. The rest are placed in the positions facing left. The same movements apply as in still animation.

The same rules apply to vertical animation, except that you're now going up and down instead of left and right.

MAKING GAMES

On either the DATA statement form or the pre-configured strings on line 30200, at the end of the line you'll see a REM RETURN. Remove the REM. Then you may want to place the line 29999 STOP just before the

P/M routine. Your program must have at least 7,100 bytes free, so don't make it too big.

Now your players are in P\$. the pointer for each player is in P(n). The command to access each player is a USR statement:

```
U = USR(MOVE,0,PMB,P(N),X,Y,20)
```

The variables MOVE and PMB are required in the first and third positions. Don't change them!

The 0 in the second position is the first player. As many as four can be on the screen at once, numbering from 0-3. In P(N), P is the pointer of the player and N is the number of the player to display. X is the horizontal position onscreen and Y is the vertical position. The 20 is the size of the player. ■

Tom LaRosa lives in Ocean Springs, Mississippi. This is his first publication in Antic. Listing on page 32

• Atari Community—we're all in it together •





V I D E O T I T L E S H O P

Flashy text effects for desktop video

Reviewed By CHARLES CHERRY

For a couple of years I've believed that desktop video is the most exciting new field for computers. When you combine a computer, a VCR and your own imagination, the results can be breathtaking.

While the leaders in this field have been the bigger, faster, more expensive machines, the 8-bit Atari is no slouch when it comes to video graphics. All we've lacked so far is the software, but this year it has begun to arrive. In the April 1988 issue I reviewed *Virtuoso*, a video animation and music package. It's a powerful, exciting tool, but it doesn't handle text very well. Now we have Datasoft's **Video Title Shop** (\$29.95). It handles text magnificently.

Video Title Shop is a tool for creating title screens, credit crawls, annotations, subtitles and any other text messages for your home video tapes. While the Atari computer cannot overlay these messages on top of your videocamera pictures, it can intersperse them throughout your show. That's what Video Title Shop is for—in fact, it does much, much more. It creates spectacular, text-based animations and special effects.

HOW IT WORKS

The program is superbly organized and makes complex effects easy to create. Basically, you define separate blocks of text onscreen. Text can be automatically left-justified or right-justified, or centered within the block. You have choices of text size and font. Two fonts in several sizes are included.

Each text block, called an object, has its own font, size and color, as well as its own special effect. It can pop onto the screen all at once, or one letter at a time, or it can wash on smoothly. It can move around the screen, or on and off the screen. It can fade in or out, do a fizzle (pixel dissolve), wipe on or off from four directions, change colors, fonts and text.

While placing several objects on the screen at the same time, each with a mind of its own, can get complicated, Video Title Shop keeps it under control. The flow of the sequence is organized into separate screens called pages. This makes it easy to keep track of who does what when and where.

In practice, most pages duplicate the pages next to them, only the changed objects are different. This produces a smooth, continuous flow and the viewer sees no indication of the program structure. Yet it's this structure that makes Video Title Shop a joy to use. Powerful editing tools

VIDEO-MEISTER

Irata Verlag's **Video-Meister** is new software for Computereyes—Digital Vision's \$129.95 video digitizer box that captures pictures from sources such as a video camera or VCR. Once the picture is in your computer, it's just like any other graphic and can be saved to disk, loaded into paint programs, or printed with a printer dump program.

Computereyes comes with software to capture pictures in Graphics 8 or Graphics 9. Video-Meister duplicates the Computereyes functions and adds programs to manipulate Graphics 9 images as well as to print pictures in both Graphics 8 and 9. Video-Meister is about 10% faster than Computereyes software, but Computereyes produces slightly better pictures. (Actually, the differences are so small you wouldn't notice unless they were side by side.)

The Graphics 9 image processing package, PICMIX, can combine pictures, alter colors, and do a nice (and very fast) anti-aliasing procedure. The anti-aliasing "softens" the image, making it appear rounder, smoother, and often more lifelike.

The simple printer dump offers positive or negative printing and a few different sizes. It works with Epson-compatible printers and is one of the few programs that can print Graphics 9 pictures.

The menus and prompts are all in German and the printed instructions don't always have the translations right. But a little experimenting sorts things out quickly. I booted a disk sector editor and changed the Video-Meister menus to English equivalents. It helped a lot.

This is a very convenient package if you need to digitize a picture and print it immediately. The price is so reasonable that every Computereyes user should own it. Also, you who work with Graphics 9 pictures could use PICMIX whether you have Computereyes or not.—CHARLES CHERRY

\$10, 48K disk. Irata Verlag USA, 1227B Potter Drive, Colorado Springs, CO 80909. (303) 596-0135.

make it a breeze to move around in the most complex sequences—inserting, deleting and duplicating pages, or cutting and pasting objects.

Of course there is comprehensive control over the speed at which things happen. Whenever an effect occurs, you can set speed and delays for it. Each page can be clocked for the length of time it remains onscreen. There's even a manual advance feature that pauses the show until a key is pressed. A single keypress can run one page, the entire sequence once, or the entire sequence continuously.

And if you think all this is enough, I should tell you one more thing. Everything I mentioned so far can happen in front of background pictures—and the pictures can change.

PICTURE THE BACKGROUND

Video Title Shop comes with Graphics Companion I—two disks containing 30 background pictures. Five of these graphics are ornate borders and the rest are seasonal and recreational pictures. They're all designed with large open areas where you can place your text. There are pictures for Christmas, New Year, Valentine Day, Easter, graduation, weddings, Fourth of July, birthdays, Halloween, Thanksgiving and Hanukkah, as well as skiing, sailing and travel.

The pictures are in the standard Micro-Painter format, so you can substitute your own art if you want. Also, Graphics Companion I pictures can be loaded into your favorite paint program and touched up. If you don't have a favorite paint program, included free with the Video Title Shop package is Micro-Painter Plus.

Micro-Painter was the original full strength graphics program for the Atari and it is still very functional. In 1983, I paid more for Micro-Painter than Video Title Shop costs today—and I thought I got a good deal. Now, I think Video Title Shop is an outstanding deal. The instruction manual has a very good tutorial and excellent explanations of how to connect your computer to your VCR and record your creations. But there's no section explaining how each feature works and why. It takes some experimenting to discover how the effects inter-relate. Nevertheless, the manual, combined with the excellent program design, makes the program very approachable and no one should have trouble with it.

SOME PROBLEMS

This program supports only one disk drive. In fact if you have two drives turned on, the fonts get scrambled onscreen! Since the fonts and background pictures load from disk as needed (and delay the sequence while they load), it's an ideal situation for a RAMdisk—but forget it.

The other thing this package needs is a font editor. I hope that future editions of the Graphics Companion will contain more fonts, but it's nice to be able to design your own. And if you're doing character set animations, it's essential.

Finally, it would be nice to have a public domain player (like Virtuoso does) so you could share your creations with others. I think the applications are much wider than just putting your animations on video tape. Of course, it's a natural for disk-based greeting cards, outlandish letters and illustrated correspondence. It might be the thing to make electronic publishing viable via disk-based magazines or newsletters. Naturally it will be used all over the country to produce public messages that never get near a video tape. My Atari users group, ABACUS, displayed a fancy electronic marquee at the West Coast Computer Faire in San Francisco, courtesy of Video Title Shop. When the Atari crowd puts this software to work, they will create wonders. ■

\$29.95, 64K disk. Datasoft. Distributed by Electronic Arts, 1820 Gateway Drive, San Mateo, CA 94404. (800) 245-4525

Free!

This Month's Antic Disk **FREE**—when you call toll-free to (800) 234-7001 and order your new or upgraded Antic Magazine/Disk subscription for just \$59.95! VISA or Mastercard only.

SOFTWARE LIBRARY

▶ **TRICKY GAME IMPROVES COLOR PERCEPTION**
COLOR VISION BOOSTER27

▶ **DITCH THOSE REGISTRATION-LINE BLUES**
CLASS SCHEDULER28

▶ **GAME OF THE MONTH**
SORCERER'S APPRENTICE30

▶ **POWERFUL ANIMATION DRAWING TOOLKIT**
P/M GRAPHICS STUDIO32

ST RESOURCE

▶ **AHOY THERE, CAPTAIN GEA**
GEM BATTLESHIP38

TYPING SPECIAL ATARI CHARACTERS26

HOW TO USE TYPO II27

DISK SUBSCRIBERS: Programs for 8-bit Atari computers can be used immediately. Just follow instructions in the accompanying magazine articles. ST Owners: See monthly disk's ST Help File for instructions on how to transfer programs to 3-1/2 inch disk.

DOS COMPATIBILITY: All 8-bit programs published by Antic are tested to work with Atari Disk Operating System (DOS) 2.0S and 2.5—not with the incompatible DOS 3.0. DOS 2.0S is available on each Antic Monthly Disk. Copy the DOS.SYS and DUP.SYS files.

No part of this publication may be reproduced, stored in a retrieval system, or transmitted, in any form or by any means, electronic, mechanical, photocopying, recording or otherwise, without the prior written permission of the publisher.

TYPING SPECIAL ATARI CHARACTERS

Antic printed program listings leave a small space between each Atari Special Character for easier reading. Immediately below you will see the way **Antic** prints all the standard Atari letters and numbers, in upper and lower case, in normal and inverse video.

```

ABCDEF GHI JKLMNOPQRSTU VWXYZ
ABCDEF GHI JKLMNOPQRSTU VWXYZ
abc defgh i jklmnopqr stuvwxyz
abcd efg h i jklmnopq rstuvwxyz
0123456789          0123456789
  
```

The Atari Special Characters and the keys you must type in order to get them are shown in the two boxes below.

NORMAL VIDEO				INVERSE VIDEO			
FOR THIS	TYPE THIS	FOR THIS	TYPE THIS	FOR THIS	TYPE THIS	FOR THIS	TYPE THIS
	CTRL ,		CTRL S		CTRL ,		CTRL X
	CTRL A		CTRL T		CTRL A		CTRL Y
	CTRL B		CTRL U		CTRL B		CTRL Z
	CTRL C		CTRL V		CTRL C		ESC
	CTRL D		CTRL W		CTRL D		SHIFT DELETE
	CTRL E		CTRL X		CTRL E		ESC SHIFT DELETE
	CTRL F		CTRL Y		CTRL F		ESC SHIFT INSERT
	CTRL G		CTRL Z		CTRL G		ESC CTRL TAB
	CTRL H		ESC ESC		CTRL H		ESC CTRL TAB
	CTRL I		ESC CTRL -		CTRL I		ESC SHIFT TAB
	CTRL J		ESC CTRL =		CTRL J		CTRL .
	CTRL K		ESC CTRL +		CTRL K		CTRL ;
	CTRL L		ESC CTRL *		CTRL L		CTRL =
	CTRL M		CTRL .		CTRL M		ESC CTRL 2
	CTRL N		CTRL ;		CTRL N		ESC CTRL DELETE
	CTRL O		SHIFT =		CTRL O		ESC CTRL INSERT
	CTRL P		ESC SHIFT CLEAR		CTRL P		
	CTRL Q		ESC DELETE		CTRL Q		
	CTRL R		ESC TAB		CTRL R		
					CTRL S		
					CTRL T		
					CTRL U		
					CTRL V		
					CTRL W		

Whenever the CONTROL key (CTRL on the 400/800) or SHIFT key is used, *bold it down* while you press the next key. Whenever the ESC key is pressed, *release* it before you type the next key.

Turn on inverse video by pressing the Reverse Video Mode Key . Turn it off by pressing it a second time. (On the 400/800, use the Atari Logo Key instead.)

Among the most common program typing mistakes are switching certain capital letters with their lower-case counterparts—you need to look especially carefully at P, X, O and 0 (zero).

Some of Atari Special Characters are not easy to tell apart from standard alpha-numeric characters. Usually the Special Characters will be boxed. Compare the two sets of characters below:

SPECIAL		STANDARD	
	CTRL F		/
	CTRL G		SHIFT +
	CTRL N		SHIFT -
	CTRL R		-
	CTRL S		+

HOW TO USE TYPO II (8-BIT)

TYPO II automatically proofreads Antic's type-in BASIC listings for 8-bit Atari computers. It finds the exact line where you made a program typing mistake.

Type in TYPO II and SAVE a copy to disk or cassette. Now type GOTO 32000. When you see the instruction on the screen, type in a single program line **without the two-letter TYPO II code** at the left of the line number. Press the [RETURN] key.

Your line will reappear at the bottom of the screen with a two-letter TYPO II code on the left. If this code is not exactly the same as the line code printed in the magazine, you mistyped something in that line.

To call back any line previously typed, type an asterisk [*] followed (without in-between spaces) by the line number, then press [RETURN]. When the complete line appears at the top of the screen, press [RETURN] again. This is also the way you use TYPO II to proofread itself.

To LIST your program, press [BREAK] and type LIST. To return to TYPO II, type GOTO 32000.

To remove TYPO II from your program, type LIST "D:FILENAME",0,31999 [RETURN] (Cassette owners LIST "C:"). Type NEW, then ENTER "D:FILENAME"[RETURN](Cassette—ENTER "C:"). Your program is now in memory without TYPO II and you can SAVE or LIST it to disk or cassette.

Don't type the
TYPO II Codes!

```

WB 32000 REM TYPO II BY ANDY BARTON
UM 32010 REM VER. 1.0 FOR ANTIC MAGAZINE
HS 32020 CLR :DIM LINE$(120):CLOSE #2:CLO
SE #3
BN 32030 OPEN #2,4,0,"E":OPEN #3,5,0,"E"
YC 32040 ? "K":POSITION 11,1:? "██████████"

EM 32050 TRAP 32040:POSITION 2,3:? "Type
in a program line"
HS 32060 POSITION 1,4:? " ":INPUT #2:LINE
$:IF LINE$="" THEN POSITION 2,4:LIST B
:GOTO 32060
XH 32070 IF LINE$(1,1)="*" THEN B=VAL(LIN
E$(2,LEN(LINE$))):POSITION 2,4:LIST B:
GOTO 32060
TH 32080 POSITION 2,10:? "CONT"
MF 32090 B=VAL(LINE$):POSITION 1,3:? " ":

```

```

NY 32100 POKE 842,13:STOP
CN 32110 POKE 842,12
ET 32120 ? "K":POSITION 11,1:? "██████████"
":POSITION 2,15:LIST B
CE 32130 C=0:ANS=C
QR 32140 POSITION 2,16:INPUT #3:LINE$:IF
LINE$="" THEN ? "LINE ";B;" DELETED":G
OTO 32050
UV 32150 FOR D=1 TO LEN(LINE$):C=C+1:ANS=
ANS+(C*ASC(LINE$(D,D))):NEXT D
WJ 32160 CODE=INT(ANS/676)
JW 32170 CODE=ANS-(CODE*676)
EH 32180 HCODE=INT(CODE/26)
BH 32190 LCODE=CODE-(HCODE*26)+65
HB 32200 HCODE=HCODE+65
IE 32210 POSITION 0,16:? CHR$(HCODE);CHR$
(LCODE)
UG 32220 POSITION 2,13:? "If CODE does no
t match press ██████████ and edit line a
bove.":GOTO 32050

```

tricky game improves color perception

COLOR VISION BOOSTER

Article on page 17

LISTING 1

Don't type the
TYPO II Codes!

```

WU 10 REM COLORVISION
EJ 20 REM BY ERIK TIMMERMAN
QH 30 REM (C)1988, ANTIC PUBLISHING
VI 99 DIM N$(12)
UI 100 GOSUB 1000:REM TITLE PAGE
XU 300 GOSUB 3000:REM INITIALIZE
RE 400 GOSUB 4000:REM PLAY GAME
UB 500 GOSUB 5000:REM RESULTS
BZ 550 IF EXIT=0 THEN 300
UD 599 GRAPHICS 0
NU 600 END
BX 1000 GRAPHICS 2
LB 1010 POKE 710,0
ZB 1020 POSITION 4,5
CM 1030 ? #6;"Color Vision"
PT 1040 POKE 755,0
RS 1050 ? "
WQ 1060 ? " (C)1988, Antic Publishing
"
TS 1070 FOR DELAY=1 TO 1700
DP 1080 NEXT DELAY
DC 1999 RETURN
HJ 3000 GRAPHICS 23
HH 3010 SCR=PEEK(559):EXIT=-1
SS 3015 POKE 559,0:TRAP 3390
HZ 3020 W=2*INT(RND(2)*127):IF W=0 THEN 3
020
NI 3040 X=2*INT(RND(3)*127):IF X=0 THEN 3
040
JU 3060 IF X=W THEN GOTO 3040
UI 3070 Y=2*INT(RND(4)*127):IF Y=0 THEN 3
070
HU 3090 IF Y=W OR Y=X THEN 3070

```

```

EW 3110 Z=2*INT(RND(5)*127):IF Z=0 OR Z=W
OR Z=X OR Z=Y THEN 3110
NY 3160 POKE 708,X:POKE 709,Y:POKE 710,Z
CG 3190 REM DRAW RECTANGLES
PT 3200 FOR A=1 TO 3:B=20*A:C=160-20*A:D=
95-10*A:E=10*A
FG 3210 GOSUB 6000:NEXT A
LQ 3380 POKE 712,W:POKE 559,SCR
BI 3390 RETURN
ET 4000 N=Z:COLREG=710:GOSUB 7000
KR 4030 N=Y:COLREG=709:GOSUB 7000
JZ 4060 N=X:COLREG=708:GOSUB 7000
DF 4999 RETURN
OY 5000 X=PEEK(708):Y=PEEK(709)
IH 5020 Z=PEEK(710)
WY 5040 IF X<>Y THEN 5500
XN 5050 IF X<>Z THEN 5500
WG 5060 IF X<>W THEN 5500
YC 5070 IF Y<>Z THEN 5500
WU 5080 IF Y<>W THEN 5500
XH 5090 IF Z<>W THEN 5500
FF 5110 A=W
AH 5140 GOSUB 8000
KP 5150 GRAPHICS 18
YS 5170 POSITION 2,5
HY 5180 ? #6;"Color Vision"
IA 5181 FOR DELAY=0 TO 400:NEXT DELAY
IZ 5185 ? #6;" "
BG 5190 POSITION 6,5
PE 5200 ? #6;" "
HD 5210 FOR DELAY=0 TO 400:NEXT DELAY
IG 5230 ? #6;" ":POSITION 7,3
AN 5260 ? #6;"Color "

```

continued on next page

```

ET 5262 LET POS=LEN(N$)
XU 5265 POSITION INT((20-POS)/2),4
PT 5266 ? #6;N$:POSITION 5,6
FZ 5280 ? #6;"1U00nA0000"
CF 5290 POSITION 9,7:? #6;LUM
IB 5301 FOR DELAY=0 TO 500:NEXT DELAY
FM 5310 ? #6;"":POSITION 2,5
CH 5320 ? #6;"p0000 AgA0000 (0/N0"
KC 5325 CLOSE #2:OPEN #2,4,0,"K:"
MF 5330 GET #2,ANS:CLOSE #2
NF 5350 IF ANS=89 THEN EXIT=0
CW 5499 RETURN
UK 5500 GRAPHICS 0:POKE 710,194
QK 5510 POKE 709,206:POKE 755,0
CM 5530 POSITION 10,1
ZY 5540 ? "HOW WELL YOU DID":?
PK 5560 ? "Small Rectangle:....Luminance
:"A=Z
BE 5590 GOSUB 8000
BZ 5610 ? N$;:POSITION 33,4:? LUM
CF 5630 ? :? :? "Middle Rectangle: ...Lum
inance:"
GO 5640 A=Y
AU 5650 GOSUB 8000
GG 5660 ? N$;:POSITION 33,8:? LUM
KX 5670 ? :?
AF 5680 ? :? :? "Large Rectangle: LUM
inance:"
GV 5690 A=X
AH 5700 GOSUB 8000
EX 5710 ? N$;:POSITION 33,12:? LUM:? :?
FU 5720 ? "Background: Luminance
:"
FX 5730 A=W
AT 5740 GOSUB 8000
OS 5750 ? N$;:POSITION 33,16:? LUM
LN 5770 ? :? :? :? "Do you want to play a
gain? (Y/N)"
EH 5810 CLOSE #2:OPEN #2,4,0,"K":GET #2,
ANS:CLOSE #2
ND 5810 IF ANS=89 THEN EXIT=0
DG 5999 RETURN
XM 6000 COLOR A:FOR LOOP=0 TO C
KD 6010 PLOT LOOP,E:DRAWTO LOOP,D
VF 6020 SOUND 0,LOOP,14,14
CG 6030 NEXT LOOP:SOUND 0,0,0,0:RETURN
KN 7000 IF STICK<0>=11 THEN N=N-16
AW 7010 IF STICK<0>=13 THEN N=N-2

```

```

BR 7020 IF N<0 THEN N=N+256
AX 7030 IF STICK<0>=7 THEN N=N+16
ZS 7040 IF STICK<0>=14 THEN N=N+2
MR 7050 IF N>255 THEN N=N-256
FI 7060 FOR DELAY=0 TO 20
TS 7070 NEXT DELAY:REM SLOW-DOWN STICK
WB 7080 POKE COLREG,N
FJ 7090 IF STRIG<0>=0 THEN 7997
PK 7100 GOTO 7000
HI 7997 FOR DELAY=0 TO 100:NEXT DELAY
DI 7999 RETURN
RZ 8000 COL=INT(A/16)
BX 8010 LUM=A-(COL*16)
GH 8020 IF COL=0 THEN N$="Gray"
TF 8030 IF COL=1 THEN N$="Gold"
UR 8040 IF COL=2 THEN N$="Orange"
LV 8050 IF COL=3 THEN N$="Red"
GW 8060 IF COL=4 THEN N$="Pink"
VV 8070 IF COL=5 THEN N$="Violet"
QT 8100 IF COL=6 THEN N$="Blue-Purple"
YP 8110 IF COL=7 THEN N$="Blue"
QG 8120 IF COL=8 THEN N$="Light Blue"
BF 8130 IF COL=9 THEN N$="Blue-Green"
IB 8140 IF COL=10 THEN N$="Aqua"
BV 8150 IF COL=11 THEN N$="Green-Blue"
XV 8160 IF COL=12 THEN N$="Green"
NG 8170 IF COL=13 THEN N$="Yellow-Green"
EI 8180 IF COL=14 THEN N$="Orange-Green"
JQ 8190 IF COL=15 THEN N$="Orange II"
DJ 8999 RETURN

```

LISTING 2

```

TH 2 REM COLORVISION, LISTING 2
VJ 4 REM BY ERIK TIMMERMAN
QU 6 REM (c)1988, ANTIC PUBLISHING
OB 10 GRAPHICS 23
NW 20 POKE 708,14:POKE 709,64:COLOR 1
KY 30 FOR X=80 TO 159
CQ 40 PLOT X,0:DRAWTO X,95:NEXT X
ZH 50 COLOR 2
PB 60 FOR Y=30 TO 50:GOSUB 1000:NEXT Y
PV 70 FOR Y=110 TO 130:GOSUB 1000
OK 80 NEXT Y
UK 90 GOTO 90
TB 1000 PLOT Y,40:DRAWTO Y,60:RETURN

```

ditch those registration-line blues

CLASS SCHEDULER

Article on page 8

LISTING 1

Don't type the
TYPO !! Codes! 

```

ML 10 REM CLASS SCHEDULER
KE 20 REM BY GLENN K. SMITH
QH 30 REM (c)1988, ANTIC PUBLISHING
LI 110 DATA 000,000,000,000,000
WE 120 DATA 6,13,20,27,34
VP 240 GRAPHICS 0:POKE 559,0:GOSUB 2240
GK 250 BRK=USR(1536,BRK):REM DISABLE
PZ 260 DIM CN$(40),ST(8,40),ET(8,40),CS(8
)
YP 270 DIM NAME$(5),TEMP$(40),FILE$(20),N
5(8)
SH 280 ? " [#####]
UR 290 ? " [ ] Class Scheduler
SP 300 ? " [ ] By Glenn K. Smith
QF 310 ? " [ ] (c)1988, Antic Publishing
IY 320 ? " [#####]
KX 330 ? " [ ] Press  to copy
CO 340 ? " [ ] a schedule to your printer
TE 350 ? " [#####]
XK 370 REM INIT ARRAYS
DT 390 CN$(1)="":CN$(40)=CN$:CN$(2)=CN$
TD 430 FOR I=0 TO 8:NS(I)=0:CS(I)=0
WI 470 FOR J=0 TO 40:ST(I,J)=0:ET(I,J)=0
FC 480 NEXT J:NEXT I
QE 500 SC=0:POKE 710,160:POKE 714,160:POK

```

```

E 559,34
AA 520 REM GET FILENAME
JR 540 POKE 752,1
SJ 550 POSITION 2,10:? "#####class data file
";
HL 560 POKE 752,0:? "":TRAP 540
GZ 570 INPUT TEMP$:POKE 752,1:?
CY 590 IF LEN(TEMP$)=0 THEN 540
AP 595 FILE$="D1":IF LEN(TEMP$)<3 THEN F
ILE$(4,20)=TEMP$:GOTO 620
VI 600 IF TEMP$(2,2)<>" " AND TEMP$(3,3)<
>"" THEN FILE$(4,20)=TEMP$:GOTO 620
HZ 610 FILE$=TEMP$
BB 620 CLOSE #1:OPEN #1,4,0,FILE$
BW 640 REM GET DATA FROM THE FILE
ET 650 REM IF THERE IS AN ERROR
AV 660 REM THEN CLOSE THE FILE
VN 670 REM AND REPORT THE ERROR
GR 690 TRAP 1470:POKE 559,0
YZ 700 INPUT #1;NC
JO 710 FOR I=0 TO NC-1
LK 720 INPUT #1;NAME$
RJ 730 IF LEN(NAME$)=0 THEN 720
CY 740 CN$(I*5)+1,(I+1)*5)=NAME$
UV 750 INPUT #1;NUM:N5(I)=NUM
OG 770 FOR J=0 TO N5(I)-1
TO 780 FOR K=0 TO 4:FOR L=0 TO 1
DT 800 TEMP$=""
MQ 810 GET #1,X
CJ 820 IF X=32 OR X=155 THEN 810
KF 830 TEMP$(1,1)=CHR$(X):GET #1,Y
JM 850 IF Y<48 OR Y>57 THEN 800
ME 860 TEMP$(2,2)=CHR$(Y):GET #1,Y

```

```

PT 880 X=VAL<TEMP$>
ER 890 IF Y<>58 THEN Y=0:GOTO 930
EH 900 GET #1,X1:GET #1,Y1
CC 910 TEMP$(1,1)=CHR$(X1):TEMP$(2,2)=CHR$(Y1)
PN 920 Y=VAL<TEMP$>
WR 930 IF X<7 AND X>0 THEN X=X+12
WJ 940 X=X*100+Y
AN 950 IF L=0 THEN ST<I,(J*5)+K>=X
RV 960 IF L=1 THEN ET<I,(J*5)+K>=X
ED 970 NEXT L:NEXT K:NEXT J:NEXT I
MM 1010 CLOSE #1
GW 1030 REM MAIN ROUTINE. SEARCH DATA,
PL 1050 REM KILL CONFLICTS & FIND
CN 1060 REM VALID ENTRIES
HZ 1080 CF=0:OK=0
CS 1090 FOR I=0 TO NC-2
SQ 1100 FOR J=I+1 TO NC-1
XX 1110 FOR K=0 TO 4
IE 1120 S1=ST<I,(C5<I>)*5>+K)
J5 1130 S2=ST<J,(C5<J>)*5>+K)
AI 1140 E1=ET<I,(C5<I>)*5>+K)
BW 1150 E2=ET<J,(C5<J>)*5>+K)
JN 1160 IF (S1)=S2 AND S1<E2) OR (E1>S2 AND E1<=E2) THEN IF S1<>0 AND S2<>0 THEN CF=1
OM 1170 NEXT K:NEXT J:NEXT I
BH 1200 IF CF=0 THEN GOSUB 1520:GOSUB 1370:SC=1
HH 1220 REM INC. SEC #5
YZ 1240 FOR I=0 TO NC-1:C5<I>=C5<I>+1
RL 1260 IF C5<I>=N5<I> THEN C5<I>=0:GOTO 1280
AH 1270 I=1000:REM EXIT LOOP
FR 1280 NEXT I
KB 1290 IF I=1001 THEN 1080
BR 1300 IF SC=0 THEN ? "SC:POSITION 3,12:?" "NO MORE SCHEDULES SCHEDULE CLASSSES";
JQ 1310 POSITION 2,23:IF SC=1 THEN ? "NO MORE SCHEDULES SCHEDULE CLASSSES";
GD 1320 ED=1:GOSUB 1380
EJ 1330 GRAPHICS 0:GOTO 1490
AX 1350 REM WAIT FOR KEYPRESS
QY 1370 POSITION 8,23:?"PRESS ANY KEY TO SCHEDULE";:OK=1
AU 1380 POKE 53279,8:POKE 764,255:POKE 559,34
YM 1390 IF PEEK<764>=255 AND PEEK<53279><>6 THEN 1390
GA 1400 IF OK AND ED=0 AND PEEK<53279>=6 THEN GOSUB 2040:GOTO 1380
WE 1410 IF PEEK<53279>=6 AND ED=0 THEN 1380
KF 1420 POKE 764,255:POKE 559,0:RETURN
GD 1440 REM ERROR TRAPPING AND END
LE 1470 GRAPHICS 0:POSITION 2,2
SX 1480 ? "Error #:PEEK<195>"; in line #:PEEK<186>+255*PEEK<187>
PO 1490 BRK=USR<1536,BRK>:REM ENABLE
FO 1500 TRAP 65535:POKE 764,255:?" :END
ZA 1520 REM DRAW THE SCREEN
RG 1540 POKE 752,1:?" :FOR I=1 TO 22
CV 1570 POSITION 4,I:?" :
UZ 1590 POSITION 39,I:?" :NEXT I
KI 1610 FOR I=0 TO 39
CR 1630 POSITION I,0:?" :
YN 1650 POSITION I,22:?" :NEXT I
BR 1680 POSITION 4,22:?" :
HE 1700 POSITION 39,22:?" :
YW 1710 TME=700:TOGGLE=1
IW 1720 FOR I=1 TO 21:POSITION 0,I
MA 1740 IF TME<1000 THEN ? " ";
WY 1750 ? TME;
BM 1760 TOGGLE=<TOGGLE<>1)
RY 1770 TME=TME+<TOGGLE*40>+30
YM 1780 TME=TME-<<TME=1300>*1200)
GE 1790 NEXT I
CN 1800 RESTORE 110
JA 1810 FOR I=1 TO 5:READ TEMP$
QQ 1840 POSITION 7*I,0:?" :TEMP$;:NEXT I
GQ 1860 FOR I=0 TO NC-1:RESTORE 120
HP 1880 FOR J=0 TO 4:READ X
OC 1900 S1=ST<I,(C5<I>)*5>+J):E1=ET<I,(C5<I>)*5>+J)
QO 1910 TOGGLE=1:TM=700:V=0
SB 1920 V=V+1
ZA 1930 IF S1>TM OR E1<=TM THEN 1950
RQ 1940 POSITION X,V:?" :CN$(C5<I>)*5)+1,(C5<I>)*5);
BN 1950 TOGGLE=<TOGGLE<>1)
UJ 1960 TM=TM+<TOGGLE*40>+30
CW 1970 IF TM<1800 THEN 1920
NQ 1980 NEXT J:NEXT I:RETURN

```

```

GU 2020 REM SCREEN DUMP
FJ 2040 TRAP 2210:POKE 559,0
UZ 2060 CLOSE #4:OPEN #4,8,0,"P:"
BT 2070 SCR=PEEK<88>+PEEK<89>*256
EN 2080 FOR I=0 TO 21
QI 2100 FOR J=0 TO 39:AD=SCR+(I*40)+J
MC 2120 Z=PEEK<AD>:Z=Z-(128*(Z>127))
LV 2140 Z=Z+((Z>63 AND Z<96)*64)
ID 2150 Z=Z+((Z<64)*32)
AC 2160 TEMP$(J+1,J+1)=CHR$(Z):NEXT J
OB 2180 IF I=0 THEN ? #4;TEMP$:" "
LK 2185 IF I=21 THEN ? #4;TEMP$:" "
UG 2190 IF I>0 AND I<21 THEN ? #4;TEMP$
IM 2200 NEXT I:CLOSE #4:TRAP 1470
AH 2210 RETURN
TT 2240 REM DISABLE/ENABLE BREAK
LC 2260 RESTORE 2320
UK 2270 FOR I=1536 TO 1610:READ BYT
BH 2280 POKE I,BYT:NEXT I:RETURN
YK 2320 DATA 120,104,104,104
DV 2330 DATA 170,208,25,173,22,2
RQ 2340 DATA 141,61,6,173,23,2,141,62
RK 2350 DATA 6,169,53,141,22,2,169,6
YK 2360 DATA 141,23,2,232,208,13,173,61
GM 2370 DATA 6,141,22,2,173,62,6,141
TX 2380 DATA 23,2,202,134,212,169,0,133
IF 2390 DATA 213,88,96,72,173,14,210,16
TY 2400 DATA 4,104,76,60,6,169,127,141
UF 2410 DATA 14,210,165,16,141,14,210,104,64

```

LISTING 2

```

IO 10 REM CLASS SCHEDULER, LISTING 2
KZ 20 REM BY CHARLES JACKSON
QH 30 REM (c)1988, ANTIC PUBLISHING
QV 40 DIM CLASS$(5),BUFFR$(600),ST$(5),EN$(5),DAY$(9),CR$(1),TEMP$(20),FILE$(20)
JE 50 GRAPHICS 0:?" :POKE 710,160
IG 60 ? "
FG 70 ? " Create Data Files
PY 80 ? " for CLASS SCHEDULER
TO 90 ? " (by Charles Jackson)
SE 100 ? "
MZ 110 POSITION 2,10
HT 120 ? "Class file to create";
NL 130 ? "":TRAP 110
UC 140 INPUT TEMP$:?"
UJ 150 IF LEN<TEMP$>=0 THEN 110
CS 155 FILE$="D1:":IF LEN<TEMP$><3 THEN FILE$(4,20)=TEMP$:GOTO 180
MG 160 FILE$="D1:":IF TEMP$(2,2)<>:"" AND TEMP$(3,3)<>:"" THEN FILE$(4,20)=TEMP$:GOTO 180
IG 170 FILE$=TEMP$
JS 180 DATA MONDAY,TUESDAY,WEDNESDAY,THURSDAY,FRIDAY
IT 190 NUMCLASS=0:CR$=CHR$(155)
ED 200 CLOSE #1:OPEN #1,8,0,FILE$
ZV 210 ? #1;"XXX"
MK 220 NUMCLASS=NUMCLASS+1
CP 230 BUFFR$=""
PI 240 ? "Return to End.":?" :NAME of Class #:NUMCLASS:INPUT CLASS$:IF CLASS$="" THEN 540
TK 250 BUFFR$(CLASS$)=BUFFR$(LEN<BUFFR$>+1)=CR$:X=1
IU 260 ? "How many sections are available for?: CLASS$:INPUT SCTNS:IF SCTNS<1 THEN ? "":GOTO 260
IY 270 BUFFR$(LEN<BUFFR$>+1)=STR$(SCTNS):BUFFR$(LEN<BUFFR$>+1)=CR$
CW 280 FOR SNUM=1 TO SCTNS
SE 290 BUFPTR=LEN<BUFFR$>+1:RESTORE :FOR THEDAY=1 TO 5:READ DAY$
TR 300 ? "When does Section ";SNUM;" of ";CLASS$:?" meet on ";DAY$;"?:?" :310 ? " (Type the time as hh:mm)"
EQ 320 POSITION 2,20:?" :Just press RETURN if class doesn't meet on ";DAY$;"":
DG 330 POSITION 3,10:?" Starting Time ";
UL 340 INPUT ST$
CR 350 IF ST$="" THEN ST$="0":EN$="0":GOTO 390
RI 360 STAT=0:FOR QT=1 TO LEN<ST$>:STAT=5:TAT+<ST$(QT,QT)="" :NEXT QT:IF STAT=0

```

continued on next page

```

420 CHX$ (<129,192) = " "
430 CHX$ (<193,256) = " "
440 CHX$ (<257,320) = " "
450 CHX$ (<321,384) = " "
455 CHX$ (<342,342) = CHR$ (<34)
460 CHX$ (<385,448) = " "
470 CHX$ (<449,512) = " "
560 JUNK =USR (<ADR (<MOVE$>), ADR (<CHX$>), CH, 512)
570 RETURN
720 REM DRAW PLAYFIELD
725 POKE 708,52:POKE 709,6:POKE 710,40:POKE 711,72:POKE 712,32
730 FOR Y=0 TO 5:POSITION 1,Y:? #6:" "
735 COLOR 217:PLOT 1,0:DRAWTO 2,1:PLOT 1,3:DRAWTO 2,4:DRAWTO 2,5:DRAWTO 1,6:PLOT 6,0:DRAWTO 5,1:DRAWTO 5,2
740 PLOT 6,4:DRAWTO 5,5:DRAWTO 6,6:PLO
T 14,0:PLOT 13,2:DRAWTO 14,3:PLOT 13,5
:DRAWTO 13,6:PLOT 17,0:PLOT 18,2
745 DRAWTO 17,3:DRAWTO 17,4:PLOT 18,6:
COLOR 122:FOR Y=7 TO 11:PLOT 0,Y:DRAW
T 0 19,Y:NEXT Y
750 POSITION 7,0:? #6:""
755 POSITION 7,1:? #6:""
760 POSITION 7,2:? #6:""
765 POSITION 7,3:? #6:""
770 POSITION 7,4:? #6:""
775 POSITION 7,5:? #6:""
780 POSITION 7,6:? #6:""
785 COLOR 121:FOR T=1 TO 40:X=INT (<RND
(<0>)*20):Y=7+INT (<RND (<0>)*5):PLOT X,Y:NEXT
T
790 COLOR 120:FOR T=1 TO 15:X=INT (<RND
(<0>)*20):Y=7+INT (<RND (<0>)*5):PLOT X,Y:NEXT
T
795 COLOR 32:PLOT 1,7:DRAWTO 0,7:DRAW
T 0 0,8:PLOT 0,11:DRAWTO 4,7:PLOT 1,11:D
RAWTO 5,7:PLOT 14,7:DRAWTO 18,11
800 PLOT 15,7:DRAWTO 19,11:PLOT 18,7:D
RAWTO 19,7:DRAWTO 19,8:RETURN
805 REM
810 REM
815 REM EVIL SORCERER
820 DIM SHAPE1$ (<52):SIZE1=26
830 SHAPE1$ = " "
835 REM FIREBALL
840 DIM SHAPE2$ (<14):SIZE2=7
845 SHAPE2$ = " "
850 REM DEMONIC SPIRIT
855 DIM SHAPE3$ (<42):SIZE3=14
860 SHAPE3$ = " "
870 REM ECTOPLASM
875 DIM SHAPE4$ (<14):SIZE4=7
880 SHAPE4$ = " "
885 POKE 623,1:POKE 53256,1:POKE 53258,1:RETURN
890 REM P/M SETUP
895 REM DEFINE PMMODE & GRMODE
900 REM BEFORE CALLING ROUTINE
905 REM
910 DIM PMMOVE$ (<202):PMMOVE =ADR (<PMMOVE$>)
915 MT=0
916 PAGCLR =ADR (" "
930 PMMOVE$ (<1,68) = " "
934 PMMOVE$ (<137,202) = " "
940 IF PMMODE=1 THEN PAGES=8:DMA=62:GO TO 955

```

```

945 IF PMMODE=2 THEN PAGES=4:DMA=46:GO TO 955
950 RETURN
955 POKE 54279,PEEK (<106>)-PAGES:POKE 106,PEEK (<106>)-PAGES:POKE 207,PMMODE
960 GRAPHICS GRMODE:POKE 756,CH/256
965 PMBASE=PEEK (<106>)*256:POKE 559,DMA:POKE 53277,3:X=USR (<PAGCLR,PMBASE,PAGES>)
970 REM P/M COLORS
975 POKE 704,42:POKE 705,14:POKE 706,8:POKE 707,218
980 RETURN
985 REM
1030 REM
1300 ? " " :POKE 752,1:POSITION 14,10:? " W" :POKE 752,1:POSITION 14,10:? " Y AGAIN?" :POSITION 18,12:? " "
1310 CLOSE #1:OPEN #1,4,0,"K:"
1320 GET #1,K:IF K=0 THEN 1310
1330 IF K=78 OR K=110 THEN GRAPHICS 0:END
1340 GOTO 35

```

LISTING 2

```

10 REM SORCERER'S APPRENTICE, LISTING TWO
20 REM BY JIM CATALANO
30 REM (<c>) 1985,1988 ANTIC PUBLISHING
40 REM <LINES 10-250 MAY BE USED WITH OTHER BASIC LOADERS IN THIS ISSUE.
50 REM CHANGE LINE 70 AS NECESSARY.
60 DIM FN$ (<20>,TEMP$ (<20>,AR$ (<93>):DPL=P
EEK (<10592>):POKE 10592,255
70 FN$ = "D:LINES.LST":REM THIS IS THE N
AME OF THE DISK FILE TO BE CREATED
80 ? "Disk or Cassette?":POKE 764,25
5
90 IF NOT (<PEEK (<764>)=18 OR PEEK (<764>)=58) THEN 90
100 IF PEEK (<764>)=18 THEN FN$ = "C:"
110 POKE 764,255:GRAPHICS 0:? " AN
TIC'S GENERIC BASIC LOADER"
120 ? ",BY CHARLES JACKSON"
130 POKE 10592,DPL:TRAP 200
140 ? :? :? "Creating ";FN$:? "...plea
se stand by."
150 RESTORE :READ LN:LN=LN:DIM A$ (<LN>):
C=1
160 AR$ = "":READ AR$
170 FOR X=1 TO LEN (<AR$>) STEP 3:POKE 75
2,255
180 LN = LN-1:POSITION 10,10:? "Countdo
wn...T-":INT (<LN>):? " "
190 A$ (<C,C>) = CHR$ (<VAL (<AR$ (<X,X+2>)>):C=C+1:NEXT X:GOTO 160
200 IF PEEK (<195>)=5 THEN ? :? :? "GTOO
MANY DATA LINES!":? "CANNOT CREATE FIL
E!":END
210 IF C < LN+1 THEN ? :? "GTOO FEW DATA
LINES!":? "CANNOT CREATE FILE!":END
220 IF FN$ = "C:" THEN ? :? "Prepare ca
ssette, press [RETURN]"
230 OPEN #1,8,0,FN$
240 POKE 766,1:? #1:A$:POKE 766,0
250 CLOSE #1:GRAPHICS 0:? " "
1000 DATA 1254
1010 DATA 0510520480320770790860690360
61034104104133241104133240104133213104
133212104133239104133238160
1020 DATA 0001772401452122302122080022
30213230240208002230241198230208234198
239016230096034155052048048
1030 DATA 0320670720880360400490440540
520410610340000000000000000000000001
0020860140290590590800102
1040 DATA 102102000000000001281921922
2412012612619000000016016024013015007
000016008000024176240224001
1050 DATA 0030030070301261261251280640
9611218418422020034155052049048032067
072088036040054053044049050
1060 DATA 0560410610341231191192472472
47247247191223223239246253251247015233
237135119251250157240151183
1070 DATA 2252382230951852532512512471
11191223239222238238239239239239247
247247255255248240224247239
1080 DATA 2221891891251252540341550520
50048032067072088036040049050057044049
057050041061034000254102238
1090 DATA 1181021260000000241201200240

```

continued on next page

```
24126000000124102076024054126000000126
SH 206024012120206200000012028
1100 DATA 060108254012000002540962520
06102124000000124224124230102126000000
SY 25410201202404804800034155
1110 DATA 0520510480320670720880360400
49057051044050053054041061034000060102
060230102254000000254102254
TA 1120 DATA 00601205600000000240240000
24024000231251255255255255255231223
255255255255255255239247123
KX 1130 DATA 1891891901901272392392392552
55031015135195195199199135135131131034
155052052048003206702088036
WO 1140 DATA 04800500530550440510500480410
61034255236232232243243247247000248060
102102126231000231231243251
DK 1150 DATA 2370680640640002541021122401
02062000000248108102230108124000000254
096124224102126000255247251
UH 1160 DATA 2512512531251260002541020962
38102062000034155052053048032067072088
0360400510500490440510504052
IS 1170 DATA 0410610342552392232232231911
90126000126024860024024126000231231207
223183042002002194130004000
CT 1180 DATA 1281920640000002400962240961
18126000000227119255107099119000000230
1181261261102246000000254102
CJ 1190 DATA 2301021021260000341550520540
48032067072088036040051056053044052052
056041061034000000004044024
ZN 1200 DATA 052060090620620300280601242
38198000252102230124108118000000254096
126006102126000124124120056
HI 1210 DATA 0600621190990002301022301021
26124000000230102230102126024000000016
032052024044060009034155052
DT 1220 DATA 0550480320670720880360400520
52057044053049050041061034253253253000
223223223000185221173000158
XZ 1230 DATA 0852190002300911561062300941
81219125003127029235255255190192254
1842152552552552555055023023
RB 1240 DATA 2072072392391951952272272252
25193193067065032000001003002000034155
0560510480320830720650800069
FU 1250 DATA 0490360610340060020700700480
480620620550550470470010010010010010
```

```
027027031031031031031063063096
FP 1260 DATA 0640980980120121241242362362
442441281280800080008000216216248248248
248252252034155056052053032
AL 1270 DATA 0830720650800690500360610340
16084040198040084016000040084056084040
000034155056054048032083072
GJ 1280 DATA 0650800690510360610340240600
86086063119239173051062030030012004024
060106106252238247181204124
US 1290 DATA 1201200480320660361290900360
00195000036090129036066000034155056056
048032083072065080069052036
UY 1300 DATA 0610340160320480240440300120
08004040080052120048034155057049054032
080065071067076082061065068
HW 1310 DATA 0820400341042010022400161332
06162000228206208001096104104232169000
240244104133204104133203104
ZU 1320 DATA 1041332051690001681701452032
0020825123020423228205208244096034041
155057051048032080077077079
UC 1330 DATA 0860690360400490440540560410
61034104201005240018141000004162000236
000004208001096104104232169
IU 1340 DATA 0002402431041042010091440091
04104104104104104104104096024201000240
242141004004104133206104133
HY 1350 DATA 2051041041410050041041041410
02004104104141003004174034155057051050
032080077077079086069036040
XU 1360 DATA 0540570440490510540410610340
04004173002004157255207224005176002144
005169000141004004165207201
UK 1370 DATA 0022400281651060241050031090
04004133204169000133203168145203200208
25117300300413320324144065
LZ 1380 DATA 1651060241050011332041691281
33203173004004240034155057051052032080
077077079086069036040049051
JG 1390 DATA 0550440500480500410610340211
62000165203024105128133203165204105000
133204232236004004208237160
EU 1400 DATA 0001521452032001921272082491
73003004201128144001096101203133203165
204105000133204160000204005
EA 1410 DATA 0042400081772051452032000241
44243096034155
```

powerful animation drawing toolkit

P/M GRAPHICS STUDIO

Article on page 19

LISTING 1

Don't type the
TYPO II Codes!

```
VZ 2 REM P/M EDITOR
LT 4 REM BY TOM LAROSA
QT 5 REM (c) 1988, ANTIC PUBLISHING
NH 6 REM DO *NOT* RENUMBER THIS PROGRAM!
KX 7 CLR :GOSUB 30000:GOSUB 8:GOTO 50
AA 8 DIM P<40,20>,P<220>,F<18>,CF<18>,
P<20>,BYTE<20>,U<220>,UP<20>,A<18
>,H<20>:QB=1:GOSUB 29500:Q=1
JA 9 P1=ADR<P1>:POKE 709,15:POKE 712,PEE
K<710>:Z=ADR<P<20>-11:UP=ADR<UP<20>:RETURN
MD 10 REM PMED
XS 50 ? "":POKE 752,1:GOSUB 29800
NZ 60 GOSUB 4001
ZH 61 POKE 1801,3: ? "
GOSUB 62:GOTO 64
JA 62 ? "
RETURN
QC 64 ? "
MAKE a Player
GOSUB 66:GOTO 68
HE 66 ? "
RETURN
UM 68 ? "
LOAD Animator
GOSUB 66
PD 70 ? "
STORE Players (Disk)
GOSUB 66
CS 72 ? "
LOAD Players
GOSUB 74:GOTO 80
RW 74 ? "
RETURN
QL 80 GOSUB 29800
FN 84 IF PK=37 THEN 1000
GS 85 IF PK=62 THEN 4000
OI 86 IF PK=0 THEN 5000
```

```
KB 87 IF PK=63 THEN 8000
RU 100 GOTO 80
WN 400 ON VIEW=1 GOTO 460:POSITION 2,0: ?
"#####":GOS
UB 430:U=USR<MOVE,1,PMB,0,0,0>
ID 401 ? "#####":GOSUB 430
:? "#####":GOSUB 430
JB 403 ? "#####":GOSUB 430
:? "#####":GOSUB 430
MF 405 ? "#####":GOSUB 430
:? "#####":GOSUB 430
KT 407 ? "#####":GOSUB 430
:? "#####":GOSUB 430
EB 409 ? "#####":GOSUB 430
:? "#####":GOSUB 430
GW 420 ? "#####":GOSUB 430
:? "#####":GOSUB 430
XM 422 ? "#####":GOSUB 430
:? "#####":GOSUB 430
OT 424 ? "#####":GOSUB 430
:? "#####":GOSUB 430:GO
TO 440
FI 430 ? "#####":RETURN
ZT 440 IF EDIT=0 THEN 450
OG 441 POSITION 31,12: ? QQ:GOTO 451
AG 450 POSITION 31,12: ? Q
IK 451 POSITION 31,13: ? 40-Q
LF 452 IF EDIT=0 THEN POSITION 31,14: ? "N
ORMAL":GOTO 456
KL 453 POSITION 31,14: ? "#####"
LU 454 IF EDM=1 THEN POSITION 20,15: ? "N
E
-PLAYER SAVE":POSITION 31,12: ? QQ;" =
";Q
```

```

ZZ 455 IF EDM=2 THEN POSITION 20,15:? "RE
[RE] -SAVE"
QP 456 IF Q>40 THEN POSITION 20,12:? "
":POSITION 20,13:? " 0
[RE]
UH 457 IF Q>40 THEN POSITION 20,14:? "
"
AI 458 RETURN
MM 460 POSITION 2,0:? "XXXXXXXXXXXXXXXXXXXX
XXXX":GOSUB 430
QF 461 W=1:FOR I=1 TO 20
TI 462 W=W+11:POSITION 19,I:? U$<W-11,W-1
):"X":I:NEXT I
NO 463 POSITION 19,21:? "XXXXXXXXXXXX":GOTO
471
GT 464 FOR I=1 TO 9:POSITION 1,I:? I:NEXT
I:FOR I=10 TO 20:POSITION 0,I:? I:NEX
T I:RETURN
NO 471 POSITION 28,0:? "XXXXXXXXXXXX"
WL 472 POSITION 30,1:? "XXXX- 0"
GX 473 POSITION 30,2:? "XXXX- 0"
BF 474 POSITION 30,3:? "XXXX- 0"
NI 475 POSITION 30,4:? "0 0"
MO 476 POSITION 30,5:? "XXXXXXXXXX"
TQ 477 POSITION 30,6:? "XXXXXXXXXX"
CC 478 POSITION 30,7:? "XXXXXXXXXX"
AI 479 POSITION 30,8:? "XXXXXXXXXX"
LO 480 POSITION 30,9:? "XXXXXXXXXX"
FD 481 IF EDIT=0 THEN 483
HW 482 POSITION 35,1:? QQ:GOTO 484
LN 483 POSITION 35,1:? Q
OB 484 POSITION 35,2:? 40-Q
RR 485 IF EDIT=0 THEN POSITION 31,4:? "NO
RMAL":GOTO 489
XR 486 POSITION 35,3:? "EDIT"
JJ 487 IF EDM=1 THEN POSITION 31,4:? "NOR
MAL "
QK 488 IF EDM=2 THEN POSITION 31,4:? "REP
LACE"
DL 489 IF Q>40 THEN POSITION 31,1:? "OUT
":POSITION 31,2:? "XXXXXXXX":POSITION
31,3:? "MEMORY"
AY 490 IF Q>40 THEN POSITION 31,4:? "XXXX
"
DL 491 U=USR(MOVE,1,PMB,VP,114,22,20):GOS
UB 29801:RETURN
GZ 494 FOR I=1 TO 9:POSITION 1,I:? I:NEXT
I:FOR I=10 TO 20:POSITION 0,I:? I:NEX
T I:RETURN
AT 499 RETURN
IX 500 IF STICK(0)=15 AND STRIG(0)<>0 THE
N RETURN
PL 501 IF STICK(0)=7 AND STRIG(0)<>0 THEN
A=A+1:GOSUB 550:RETURN
CB 502 IF STICK(0)=11 AND STRIG(0)<>0 THE
N A=A-1:GOSUB 560:RETURN
EI 503 IF STRIG(0)=0 AND STICK(0)=15 THEN
POSITION A,B:GOTO 570
NV 504 IF STICK(0)=14 AND STRIG(0)<>0 THE
N B=B-1:GOSUB 590:RETURN
UL 505 IF STICK(0)=13 AND STRIG(0)<>0 THE
N B=B+1:GOSUB 595:RETURN
QI 506 IF STICK(0)=7 AND STRIG(0)=0 THEN
A=A+1:GOSUB 550:GOTO 600
BB 507 IF STICK(0)=11 AND STRIG(0)=0 THEN
A=A-1:GOSUB 560:GOTO 600
MN 508 IF STICK(0)=14 AND STRIG(0)=0 THEN
B=B-1:GOSUB 590:GOTO 600
TA 509 IF STICK(0)=13 AND STRIG(0)=0 THEN
B=B+1:GOSUB 595:GOTO 600
GQ 550 IF A>10 THEN A=3:RETURN
BA 560 IF A<3 THEN A=10:RETURN
ZQ 561 RETURN
LW 570 GOTO 6000
LY 580 GOTO 6000
AS 589 RETURN
CE 590 IF B<1 THEN B=20:RETURN
HJ 595 IF B>20 THEN B=1:RETURN
AL 596 RETURN
LJ 600 GOTO 6000
ZX 607 RETURN
VI 700 IF PEEK(764)=33 THEN 800
DR 701 IF PEEK(764)=7 THEN A=A+1:POKE 764
,255:GOTO 550
HE 702 IF PEEK(764)=6 THEN A=A-1:POKE 764
,255:GOTO 560
SA 703 IF PEEK(764)=39 THEN POKE 764,255:
POSITION A,B:GOTO 570
UL 704 IF PEEK(764)=14 THEN B=B-1:POKE 76
4,255:GOTO 590
EB 705 IF PEEK(764)=15 THEN B=B+1:POKE 76
4,255:GOTO 595
HH 706 IF PEEK(764)=135 THEN A=A+1:POKE 7
64,255:GOSUB 550:GOTO 600
KZ 707 IF PEEK(764)=134 THEN A=A-1:POKE 7
64,255:GOSUB 560:GOTO 600
BK 708 IF PEEK(764)=143 THEN B=B+1:POKE 7
64,255:GOSUB 595:GOTO 600
SR 709 IF PEEK(764)=142 THEN B=B-1:POKE 7
64,255:GOSUB 590:GOTO 600
RO 710 IF PEEK(764)=13 THEN GOTO 6600
UX 711 IF PEEK(764)=10 THEN GOSUB 1500
CJ 712 IF PEEK(764)=42 THEN GOSUB 1800
CU 713 IF PEEK(764)=28 THEN POP :GOSUB 29
002:GOTO 50
RO 714 IF PEEK(764)=21 THEN GOSUB 2000
KP 715 IF PEEK(764)=18 THEN GOSUB 29002:G
OSUB 1503
FI 716 IF PEEK(764)=16 THEN GOSUB 29002:G
OSUB 7000
IW 717 IF PEEK(764)=11 THEN GOSUB 29002:G
OSUB 7040
ZT 800 IF PEEK(764)=33 THEN O=O+1:IF O>1
THEN O=0:GOTO 830
NS 830 IF O=0 THEN POSITION 2,21:? "ERASE
BLOCK":POKE 764,255:RETURN
QH 831 IF O=1 THEN POSITION 2,21:? "ERASE
BLOCK":POKE 764,255:RETURN
PS 1000 ? "XXXXXXXXXX":? P$ ? "ERASE
BLOCK":A=3:B=1:O=0:GOSUB 400:GOSUB 494
KE 1001 LOCATE A,B,C
NV 1002 IF C=46 THEN POSITION A,B:GOTO 10
04
FF 1003 IF C=160 THEN POSITION A,B:GOTO 1
006
QZ 1004 IF O=0 THEN ? "X":FOR D=1 TO 3:NE
XT D:POSITION A,B:? ".":GOTO 1010
XF 1005 ? "X":FOR D=1 TO 3:NEXT D:POSITIO
N A,B:? ".":GOTO 1010
TT 1006 IF O=0 THEN ? "O":FOR D=1 TO 3:NE
XT D:POSITION A,B:? "X":GOTO 1010
SH 1007 ? "X":FOR D=1 TO 3:NEXT D:POSITIO
N A,B:? "X":GOTO 1010
WU 1010 IF PEEK(764)<>255 THEN GOSUB 700
WW 1030 GOSUB 500
NO 1040 GOTO 1001
BQ 1500 GOSUB 29002:POSITION 2,22:? "PUT
PLAYER IN MEMORY (Y/N)":GOSUB 29000
NI 1501 IF PK<>43 THEN POSITION 2,22:? "X
":RETURN
LC 1502 ON EDIT=1 GOTO 1506:ON Q>40 GOTO
1509:FOR I=1 TO 20:P<Q,I>=BYTE(I):NEXT
I:Q=Q+1
QF 1503 POSITION 2,22:? "X":POSITION 2,22
:? "CLEAN TABLET (Y/N)":GOSUB 29000
AO 1504 IF PK<>43 THEN POSITION 2,22:? "X
":GOSUB 400:RETURN
LW 1505 GOSUB 29500:POP :GOTO 1000
TX 1506 IF EDM=2 THEN FOR I=1 TO 20:P<QQ,
I>=BYTE(I):NEXT I:EDIT=0:GOTO 1508
CU 1507 EDIT=0:FOR I=1 TO 20:P<Q,I>=BYTE<
I>:NEXT I:Q=Q+1
YY 1508 GOSUB 400:GOTO 1503
NS 1509 POSITION 2,22:? "XXXXXXXXXX OUT O
F MEMORY!":RETURN
YT 1800 POKE 764,255:TRAP 1800:GOSUB 2900
2:POSITION 2,22:? "EDIT FROM (1-";Q;"
)":INPUT QQ
UK 1801 IF QQ<1 THEN POSITION 2,22:POKE 7
64,255:? "X":QQ=Q:RETURN
PV 1802 IF QQ>Q OR QQ>40 THEN POSITION 2,
22:? "XXXXXXXXXX NUMBER OUT OF RANGE!":FOR I=1
TO 250:NEXT I:GOTO 1800
GO 1803 POSITION 2,22:? "X":IF VIEW=1 THE
N GOSUB 7500:GOTO 1805
KY 1804 POSITION 13,20:? "XXXXXXXXXX PUT AS NE
W PLAYER":POSITION 13,22:? "XXXXXXXXXX REPL
ACE ORIGINAL"
GG 1805 GOSUB 29000
HP 1806 IF PK=31 THEN EDM=1:ON VIEW=1 GOS
UB 7501:GOTO 1809
IE 1807 IF PK=30 THEN EDM=2:ON VIEW=1 GOS
UB 7501:GOTO 1809
IF 1808 GOSUB 2006:RETURN
UE 1809 EDIT=1:QB=QQ:ON VIEW=0 GOSUB 2006
:GOSUB 7510:GOSUB 29600:POP :GOTO 1000
GG 2000 GOSUB 29002:ON VIEW=1 GOSUB 7502
HQ 2001 IF VIEW=0 THEN POSITION 13,20:? "
XXXXXXXXXX UP TO DOWN":POSITION 13,22:? "XX
XXXXXXXXXX LEFT TO RIGHT"
FF 2002 GOSUB 29000
QZ 2003 IF PK=31 THEN GOSUB 2007:GOTO 201
0
KU 2004 IF PK=30 THEN GOTO 2100
DD 2005 ON VIEW=1 GOSUB 7501:ON VIEW=0 GO
SUB 2006:RETURN

```

continued on next page

```

UV 2006 POSITION 13,20:? "
   " : POSITION 13,22:? "
   " : RETURN
QO 2007 ON VIEW=1 GOSUB 7501:ON VIEW=0 GO
SUB 2006:GOSUB 7510:RETURN
OI 2010 M=0:FOR I=20 TO 1 STEP -1:M=M+1:P
1$(M,M)=CHR$(BYTE(I)):NEXT I
RK 2020 FOR I=1 TO 20:BYTE(I)=ASC(P1$(I,I
)):NEXT I:P1$=""
MH 2021 GOSUB 29601:POP :GOTO 1000
AZ 2100 GOSUB 2007
GT 2101 FOR I=1 TO 20:BYTE(I)=0:FOR D=1 T
O 4:LOCATE D+2,I,C1:LOCATE 11-D,I,C2:G
OSUB 2107:NEXT D:NEXT I
MX 2106 GOSUB 29601:POP :GOTO 1000
GG 2107 IF C1=C2 AND C1=46 THEN RETURN
TU 2109 IF C1=C2 AND C1=160 THEN GOSUB 61
49+D:GOSUB 2140:GOSUB 6149+9-D:GOSUB 2
140:RETURN
QG 2111 IF C1=46 THEN GOSUB 6149+D:GOSUB
2140:RETURN
RU 2113 IF C1=160 THEN GOSUB 6149+9-D:GOS
UB 2140:RETURN
UF 2115 GOTO 8800
HE 2140 BYTE(I)=BYTE(I)+R:RETURN
YT 4000 ? " : GOSUB 4001:GOTO 4002
KL 4001 ? " : GOSUB 4002:GOTO 4003
YF 4002 ? " : GOSUB 4003:GOTO 4004
PD 4003 ? " : GOSUB 4004:GOTO 4005
KJ 4004 ? " : GOSUB 4005:GOTO 4006
IB 4005 ? " : GOSUB 4006:GOTO 4007
OE 4006 ? " : GOSUB 4007:GOTO 4008
JC 4007 GOSUB 74:GOSUB 29000
KW 4008 IF PK=58 THEN GOSUB 4020:GOSUB 41
00:GOSUB 4500:GOTO 50
YL 4009 IF PK=18 THEN GOSUB 4020:GOSUB 45
00:GOTO 50
QG 4010 IF PK=10 THEN GOSUB 4020:GOSUB 43
00:GOTO 50
WB 4011 IF PK=28 THEN 50
SH 4013 GOTO 4007
XT 4020 ? " : GOSUB 4021:GOTO 4022
CS 4021 ? " : WHAT FILENAME":INPUT F$
PU 4022 IF F$="" THEN 4000
TP 4023 CF$="D":CF$(3)=F$:CF=LEN(CF$)+1
QU 4024 TRAP 4800
ZQ 4025 CLOSE #1:OPEN #1,4,0,CF$
OM 4026 ? " : FILE EXISTS- 'Y' TO REPLACE":
:INPUT A$:IF A$<>"Y" THEN GOTO 4000
AL 4030 RETURN
IT 4100 CLOSE #1:LIST CF$,29999,30200
II 4110 OPEN #1,9,0,CF$
CC 4112 ? #1:"10 GOSUB 30000:DIM P$(Q*2
0);P$(Q);Q;"
AB 4114 ? #1:"20 RESTORE:FOR I=1 TO " : Q*2
0;" : READ A$:P$(LEN(P$)+1)=CHR$(A):NEXT
I"
NW 4115 ? #1:"30 P(1)=ADR(P$):FOR I=1 TO
":Q-1;" : P(I+1)=P(1)+I*20:NEXT I"
RP 4116 FOR I=1 TO Q
NL 4118 ? #1:I+3*10;" DATA":
HK 4120 FOR D=1 TO 19
BW 4121 ? #1:P(I,D);" :
WK 4122 NEXT D: ? #1:P(I,20):NEXT I
DY 4123 CLOSE #1:RETURN
QB 4300 CLOSE #1:LIST CF$,29999,30200:CLO
SE #1
IN 4301 OPEN #1,9,0,CF$
PP 4302 ? #1:"10 GOSUB 30000:DIM P$(Q*2
0);P$(Q);Q;" : H$(20):TOTAL=" : Q:CF=LEN(
CF$)+1
UC 4303 F$=" : STR":CF$(LEN(CF$)+1)=F$: ? #1
:" : 20 CLOSE #1:OPEN #1,4,0," : CHR$(34):
CF$:CHR$(34)
EI 4304 ? #1:"30 INPUT #1,TOTAL": ? #1:"40
FOR I=1 TO TOTAL": ? #1:"50 INPUT #1:H
$:P$(LEN(P$)+1)=H$:NEXT I"
HB 4307 ? #1:"60 P(1)=ADR(P$):FOR I=1 TO
TOTAL-1:P(I+1)=ADR(P$)+I*20":NEXT I"
MU 4310 CLOSE #1
IB 4320 OPEN #1,8,0,CF$
XL 4330 ? #1,Q
RE 4340 FOR I=1 TO Q
CI 4350 FOR D=1 TO 20
JC 4351 ? #1:CHR$(P(I,D)):NEXT D: ? #1:NE
XT I
RA 4500 F$=" : PMG":CF$(CF)=F$
CS 4501 CLOSE #1:OPEN #1,8,0,CF$
EU 4502 ? #1,Q:FOR I=1 TO Q:FOR D=1 TO 20
: ? #1,P(I,D):NEXT D:NEXT I:CLOSE #1:RE
TURN
JE 4800 IF PEEK(195)=170 THEN GOTO 4030
WL 4999 GOTO 8800
KU 5000 ? " :
VD 5001 GOSUB 4001:GOTO 5002
DX 5002 ? " : GOSUB 62
TD 5003 ? " : GOSUB 66
RD 5004 ? " : GOSUB 66
OD 5005 ? " : GOSUB 66
AE 5006 GOSUB 4006:GOSUB 74
GC 5007 GOSUB 29000
QR 5008 IF PK=58 THEN GOSUB 5020
TO 5009 IF PK=28 THEN GOTO 50
WH 5010 IF PK=0 THEN GOTO 5099
SI 5011 IF PK=63 THEN GOTO 5300
TB 5015 GOTO 5007
RY 5020 TRAP 5050:POKE 82,2:POKE 83,37
LE 5021 ? " :
MC 5022 CLOSE #1:OPEN #1,7,0," : *.PMG"
ED 5023 INPUT #1,F$
RB 5024 IF F$(5,9)="FREE " THEN 5029
OM 5025 ? F$(3,13);" :
SE 5026 GOTO 5023
XS 5029 ? ? ? " : F$
MA 5050 POSITION 3,22:? " : PRESS ANY KEY"
:GOSUB 29000:POKE 82,2:POKE 83,39:G
OTO 5000
XS 5099 GOSUB 5100:GOTO 5101
CG 5100 GOSUB 5200: ? " : DO NOT USE DRI
VE NUMBER OR EXTENDERS":RETURN
JW 5101 ? " : WHAT FILE TO LOAD":INPUT F$
FG 5102 IF F$="" THEN GOTO 5000
QY 5103 TRAP 5800
EJ 5104 CF$="D":CF$(3)=F$:F$=" : PMG":CF$(
LEN(CF$)+1)=F$
ZN 5105 CLOSE #1:OPEN #1,4,0,CF$
XQ 5106 TRAP 5110:INPUT #1,Q:FOR I=1 TO Q
:FOR D=1 TO 20:INPUT #1,N:P(I,D)=N:NEX
T D:NEXT I
VD 5110 ? " : PUTTING
LAST PLAYER IN BYTE REGISTER...":FOR T=
1 TO 20:BYTE(T)=P(Q-1,T):NEXT T
GE 5111 GOSUB 29601:EDIT=0:EDM=0:VIEW=0:G
OTO 50
RY 5200 IF Q>1 THEN GOTO 5210
KY 5201 FOR I=1 TO 20:IF BYTE(I)>0 THEN G
OTO 5210:NEXT I
AT 5203 RETURN
BQ 5210 ? " : ERASE PLAYERS IN MEMORY (Y/N)
":GOSUB 29000:IF PK<43 THEN POP :GOTO
50
AO 5211 RETURN
ZC 5300 GOSUB 5100
IH 5301 ? " : FIRST FILE NAME":INPUT F$:IF
F$="" THEN GOTO 5000:TRAP 5800
EF 5302 CF$="D":CF$(3)=F$:F$=" : PMG":CF$(
LEN(CF$)+1)=F$
ZJ 5303 CLOSE #1:OPEN #1,4,0,CF$
MW 5304 INPUT #1,N:N=N-1
AF 5305 ? " : SECOND FILENAME":INPUT F$:IF
F$="" THEN GOTO 5000:TRAP 5800
ON 5306 A$="D":A$(3)=F$:F$=" : PMG":A$(LEN
(A$)+1)=F$
AL 5307 CLOSE #2:OPEN #2,4,0,A$
NQ 5308 INPUT #2,S:S=S-1:Q=0:Q=Q+S+N
JF 5309 IF Q>40 THEN ? " : BUFFER
OVERFLOW!": ? " : TO MANY PLAYERS TO HAN
DLE." : GOTO 5700
OB 5310 FOR I=1 TO N:FOR D=1 TO 20:INPUT
#1,H:P(I,D)=H:NEXT D:NEXT I
WH 5311 FOR I=N+1 TO Q:FOR D=1 TO 20:INPU
T #2,H:P(I,D)=H:NEXT D:NEXT I
FC 5312 CLOSE #1:CLOSE #2:Q=Q+1:GOTO 5110
OD 5700 FOR I=1 TO 250:NEXT I:GOTO 5000
ZA 5800 IF PEEK(195)=170 THEN ? " : FILE
NOT FOUND!":FOR I=1 TO 250:NEX
T I:GOTO 5000
RI 5801 GOTO 50
DN 6000 POSITION A,B:LOCATE A,B,C
IT 6001 IF C=ASC(" ") AND O=1 THEN 607
XR 6002 IF C=ASC("■") AND O=0 THEN GOTO 6
07
XF 6003 IF O=0 THEN POSITION A,B: ? " : GO

```



```

QT 5 REM (c)1988, ANTIC PUBLISHING
NH 6 REM DO *NOT* RENUMBER THIS PROGRAM!
XA 9 DIM P(40),P1$(800),F(40),T$(40)
PZ 10 TRAP 49:OPEN #1,4,0,"D:TEMP.ANM"
CP 11 INPUT #1,D:B=0
YG 12 FOR I=1 TO D-1:FOR M=1 TO 20:B=B+1
YU 13 INPUT #1,A:P1$(B,B)=CHR$(A):NEXT M:
NEXT I
YX 14 P(1)=ADR(P1$)
LR 20 FOR I=1 TO D-1:P(I+1)=P(1)+I*20:NEX
T I
YM 21 Q=D-1
BK 23 GOSUB 30000:POKE 559,0:POKE 705,1:G
OTO 100
SJ 49 TRAP 51
WX 50 ? "##### Can't find 'TEMP.ANM
' Re-loading PMED":FOR I=1
TO 90:NEXT I:RUN "D:PMED.BAS"
KU 51 ? "##### Can't find 'PMED' pl
ease make sure the correct disk is
in drive1 and press [RETURN]"
MR 52 GOSUB 20000
MY 53 IF P=12 THEN 60
TY 54 GOTO 52
WA 60 TRAP 51:RUN "D:PMED.BAS"
ZA 90 ? "##### POSITION 2,15:? "Insert PMED
disk and press [RETURN]":TRAP 51:GOT
O 52
DB 91 ? "ARE-LOAD PMED (Y/N)":GOSUB 20000

TB 92 IF P<>43 THEN ? "#####GOTO 500
UQ 93 GOTO 90
BF 100 ? "#####
#####"
OL 101 ? " 0
0"
MC 102 ? " 0 #####
0"
AZ 103 ? " 0 #####
0"
JI 104 ? " 0 #####
0"
UX 105 ? " 0 #####
0"
LM 106 ? " 0 #####
0"
RP 107 ? " 0 #####
0"
WM 108 ? " 0 #####
0"
PJ 109 ? " 0
0"
EH 110 ? "#####
#####"
GQ 111 ? "#####
#####"
SY 112 ? "#####
#####:POKE 559,46
XB 113 FOR I=1 TO 590:NEXT I
HJ 114 POSITION 0,0:FOR I=1 TO 14:? "0";:
NEXT I:? "0"
XK 500 ? "#####
#####"
WE 501 ? "#####
#####"
XD 502 ? "#####
#####"
DT 503 ? " [S] Still Animation"?
ZL 504 ? " [H] Horizontal Animatio
n"?
YU 505 ? " [V] Vertical Animation"
?
FT 506 ? " [R] Re-load Editor"? :
?
YF 507 ? "#####
#####"
CS 508 ? "#####PLEASE TAKE A SELECTION
#####"
XU 509 ? "#####
#####"
SQ 600 GOSUB 20000
PE 601 IF P=62 THEN 700
RS 602 IF P=57 THEN 800
WJ 603 IF P=16 THEN GOTO 900
FC 604 IF P=40 THEN 91
PC 699 GOTO 600
BC 700 POSITION 3,16:? "#####
#####"
HR 701 INPUT T$
HU 702 IF T$="ALL" THEN TL=Q:FOR I=1 TO Q
:F(I)=P(I):NEXT I:GOSUB 3000:GOTO 3006

```

```

QQ 703 IF T$="ODD" THEN TL=0:FOR I=1 TO Q
STEP 2:TL=TL+1:F(TL)=P(I):NEXT I:GOSU
B 3000:GOTO 3006
UZ 704 IF T$="EVEN" THEN TL=0:FOR I=2 TO
Q STEP 2:TL=TL+1:F(TL)=P(I):NEXT I:GOS
UB 3000:GOTO 3006
RQ 750 TRAP 751:T=VAL(T$):GOTO 752
WW 751 POSITION 3,16:? "##### INVALI
D INPUT! " :FOR I=1 TO 350:NE
XT I:? "#####GOTO 500
GO 752 IF T<1 OR T>40 THEN GOTO 751
PE 753 TL=T:FOR I=1 TO T
TL 754 POSITION 2,21:? "0";I;" Player #";
:INPUT PL
BY 755 IF PL>Q THEN GOSUB 780:GOTO 754
VW 756 IF PL<1 THEN 500
EG 757 F(I)=P(PL)
XK 758 NEXT I:GOSUB 3000:GOTO 3006
LW 780 POSITION 3,16:? "##### NUMBER
OUT OF RANGE! " :FOR D=1 TO 350:NE
XT D:POSITION 3,16
NZ 781 ? "#####
#####":RETURN
PC 800 POSITION 3,16:? "#####NUMBER OF PLAYS
#####"
FZ 801 ? "0";:INPUT T$
FY 802 IF T$="ALL" THEN POSITION 3,16:? "
#####:FOR
OR I=1 TO 500:NEXT I:GOTO 800
RU 803 IF T$="ODD TO EVEN" OR T$="O TO E"
THEN TR=0:FOR I=1 TO Q STEP 2:TR=TR+1
:F(TR)=P(I):NEXT I:GOTO 820
GP 804 IF T$="EVEN TO ODD" OR T$="E TO O"
THEN TL=0:FOR I=1 TO Q STEP 2:TL=TL+1
:F(TL)=P(I):NEXT I:GOTO 821
SX 808 TRAP 809:T=VAL(T$):GOTO 850
XL 809 POSITION 3,16:? "##### INVALI
D INPUT! " :FOR I=1 TO 350:NE
XT I:? "#####GOTO 500
DQ 820 B=1:TL=19:C=20:FOR I=2 TO Q STEP 2
:TL=TL+1:F(TL)=P(I):NEXT I:GOSUB 3000:
GOTO 4000
QR 821 B=20:TR=19:C=1:FOR I=2 TO Q STEP 2
:TR=TR+1:F(TR)=P(I):NEXT I:GOSUB 3000:
GOTO 4000
NW 850 IF T<1 OR T>20 THEN 809
DY 851 TR=0:B=1:FOR I=1 TO T:TR=TR+1
MZ 852 POSITION 2,21:? "0";I;" Player #
RIGHT";:INPUT 5
AU 853 IF S<1 THEN ? "#####GOTO 500
SE 854 IF S>Q THEN POSITION 3,16:? "#####
NUMBER OUT OF RANGE " :FOR D
=1 TO 600:NEXT D:GOTO 856
FY 855 F(I)=P(S):NEXT I:GOTO 860
GP 856 POSITION 3,16:? "#####
#####":GOTO 852
OG 860 POSITION 3,16:? "#####NUMBER OF PLAYS
#####:POSITION 2,21:? "
#####"
RP 861 TRAP 809:INPUT T
OE 862 IF T<1 OR T>20 THEN 809
SP 863 TL=19:C=20:FOR I=1 TO T:TL=TL+1
MI 864 POSITION 2,21:? "0";I;" PLAYER #
LEFT";:INPUT 5
BC 865 IF S<1 THEN ? "#####GOTO 500
AE 866 IF S>Q THEN POSITION 3,16:? "#####
NUMBER OUT OF RANGE " :FOR D
=1 TO 600:NEXT D:GOTO 876
AW 867 F(TL)=P(S):NEXT I:GOSUB 3000:GOTO
4000
OI 876 POSITION 3,16:? "#####
#####":GOTO 864
RN 900 POSITION 3,16:? "#####NUMBER OF PLAYS
#####"
GA 901 ? "0";:INPUT T$
XE 902 IF T$="ALL" THEN POSITION 3,16:? "
#####:FOR
OR I=1 TO 500:NEXT I:GOTO 900
KI 903 IF T$="ODD TO EVEN" OR T$="O TO E"
THEN TR=0:FOR I=1 TO Q STEP 2:TR=TR+1
:F(TR)=P(I):NEXT I:GOTO 920
BP 904 IF T$="EVEN TO ODD" OR T$="E TO O"
THEN TL=0:FOR I=1 TO Q STEP 2:TL=TL+1
:F(TL)=P(I):NEXT I:GOTO 921
UL 908 TRAP 909:T=VAL(T$):GOTO 950
XM 909 POSITION 3,16:? "##### INVALI
D INPUT! " :FOR I=1 TO 350:NE
XT I:? "#####GOTO 500
GV 920 B=1:TL=19:C=20:FOR I=2 TO Q STEP 2
:TL=TL+1:F(TL)=P(I):NEXT I:GOSUB 3000:
GOTO 5000
TW 921 B=20:TR=19:C=1:FOR I=2 TO Q STEP 2
:TR=TR+1:F(TR)=P(I):NEXT I:GOSUB 3000:

```

```

GOTO 5000
OW 950 IF T<1 OR T>20 THEN 909
DZ 951 TR=0:B=1:FOR I=1 TO T:TR=TR+1
FE 952 POSITION 2,21:? "Q";I;". PLAYER #
AV UP";:INPUT 5
KJ 953 IF S<1 THEN ? "Q":GOTO 500
954 IF S>Q THEN POSITION 3,16:? "NUMBER
NUMBER OUT OF RANGE ":FOR D
=1 TO 600:NEXT D:GOTO 956
HA 955 F(I)=P<S>:NEXT I:GOTO 960
JC 956 POSITION 3,16:? "":GOTO 952
ME 960 POSITION 3,16:? "NUMBER OF PLAYS
NUMBER OF PLAYS":POSITION 2,21:? "
DOWN":
SA 961 TRAP 909:INPUT T
PE 962 IF T<1 OR T>20 THEN 909
SQ 963 TL=19:C=20:FOR I=1 TO T:TL=TL+1
GW 964 POSITION 2,21:? "Q";I;". PLAYER #
DOWN";:INPUT 5
BD 965 IF S<1 THEN ? "Q":GOTO 500
EA 966 IF S>Q THEN POSITION 3,16:? "NUMBER
NUMBER OUT OF RANGE ":FOR D
=1 TO 600:NEXT D:GOTO 976
CK 967 F(TL)=P<S>:NEXT I:GOSUB 3000:GOTO
5000
QU 976 POSITION 3,16:? "":GOTO 964
FO 3000 ? "Q";:L=1
LP 3001 ? "":
KO 3002 FOR I=1 TO 18:POSITION 2,I:? "O":
POSITION 38,I:? "O":NEXT I
EQ 3003 ? "O":
LI 3004 ? "O":PRESS ESC TO FOR ANIMATOR
MENU:
JK 3005 ? "O":RETURN
FC 3006 S=STICK<0>:POKE 705,15
WU 3007 IF PEEK<764>=28 THEN ? "Q":U=USR<
MOVE,1,PMB,F<1>,0,0,0>:GOTO 500
WE 3008 IF P=62 THEN 3020
UA 3020 IF S=7 OR PEEK<764>=7 THEN POKE 7
64,255:L=L+1:ON L<TL+1 GOTO 3023:L=1:G
OTO 3023
VK 3021 IF S=11 OR PEEK<764>=6 THEN POKE
764,255:L=L-1:ON L>0 GOTO 3023:L=TL:G
OTO 3023
RG 3022 GOTO 3006
FT 3023 U=USR<MOVE,1,PMB,F<L>,120,50,20>:
POKE 764,255
RO 3024 GOTO 3006
RB 3030 GOTO 3006
MD 4000 X=120:Y=50:L=C:R=B
FD 4006 S=STICK<0>:POKE 705,15
WU 4007 IF PEEK<764>=28 THEN ? "Q":U=USR<
MOVE,1,PMB,F<1>,0,0,0>:GOTO 500
WY 4008 IF P=62 THEN 4020
IN 4020 IF S=7 OR PEEK<764>=7 THEN POKE 7
64,255:R=R+1:ON R<TR+1 GOTO 4023:R=B:G
OTO 4023
WR 4021 IF S=11 OR PEEK<764>=6 THEN POKE
764,255:L=L+1:ON L<TL+1 GOTO 4026:L=C:
GOTO 4026
RS 4022 GOTO 4006
TU 4023 X=X+3
LD 4024 IF X>192 THEN X=60
FW 4025 U=USR<MOVE,1,PMB,F<R>,X,Y,20>:POK
E 764,255:GOTO 4006
UY 4026 X=X-3
HV 4027 IF X<60 THEN X=192
AO 4028 U=USR<MOVE,1,PMB,F<L>,X,Y,20>:POK
E 764,255:GOTO 4006
ME 5000 X=120:Y=50:L=C:R=B
FE 5006 S=STICK<0>:POKE 705,15
WW 5007 IF PEEK<764>=28 THEN ? "Q":U=USR<
MOVE,1,PMB,F<1>,0,0,0>:GOTO 500
XS 5008 IF P=62 THEN 5020
BU 5020 IF S=13 OR PEEK<764>=15 THEN POKE
764,255:R=R+1:ON R<TR+1 GOTO 5023:R=B
:GOTO 5023
HU 5021 IF S=14 OR PEEK<764>=14 THEN POKE
764,255:L=L+1:ON L<TL+1 GOTO 5026:L=C
:GOTO 5026
SE 5022 GOTO 5006
UJ 5023 Y=Y+3
ML 5024 IF Y>83 THEN Y=20
HZ 5025 U=USR<MOVE,1,PMB,F<R>,X,Y,20>:POK
E 764,255:GOTO 5006
VN 5026 Y=Y-3
PP 5027 IF Y<20 THEN Y=83

```

```

CR 5028 U=USR<MOVE,1,PMB,F<L>,X,Y,20>:POK
E 764,255:GOTO 5006
QY 20000 POKE 764,255
PS 20001 IF PEEK<764>=255 THEN 20001
VM 20002 P=PEEK<764>
XJ 20003 SOUND 0,50,10,10:FOR I=1 TO 1:50
UND 0,0,0,0:NEXT I:POKE 764,255:RETURN
CD 29999 END
RB 30000 DIM PM$(100),CL$(255)
AU 30001 PM$(1,50)="XXXXXXXXXXXXXXXXXXXXXXXX
XXXXXXXXXXXXXXXXXXXXXXXXXXXXXXXXXXXXXXXX
XXXXXXXXXXXXXXXXXXXXXXXXXXXXXXXXXXXXXXXX
XXXXXXXXXXXXXXXXXXXXXXXXXXXXXXXXXXXXXXXX
XXXXXXXXXXXXXXXXXXXXXXXXXXXXXXXXXXXXXXXX":
LF 30002 PM$(51,100)="XXXXXXXXXXXXXXXXXXXXXXXX
XXXXXXXXXXXXXXXXXXXXXXXXXXXXXXXXXXXXXXXX
XXXXXXXXXXXXXXXXXXXXXXXXXXXXXXXXXXXXXXXX
XXXXXXXXXXXXXXXXXXXXXXXXXXXXXXXXXXXXXXXX":
KEY 30003 POKE 752,0:CL$(2)="Q":CL
$(255)=CL$(2):POKE 710,0:POKE 709,0
PT 30004 MEMTOP=PEEK<741>+256*PEEK<742>-1
:PMBASE=INT<(MEMTOP-1024)/1024>*1024
JT 30005 POKE 704,15:ADJTOP=PMBASE+384:PO
KE 742,INT<ADJTOP/256>:POKE 741,ADJTOP
-256*PEEK<742>:POKE 559,46
RQ 30006 POKE 764,255:POKE 54279,124:PMB=
124*256:POKE 53277,2:POKE 53256,0:POKE
53257,0
JG 30007 PO=PMBASE+512:FOR A=PO TO PO+128
:POKE A,0:NEXT A:POKE 710,0:POKE 709,1
5
QG 30008 JNK=USR<MOVE,0,PMB,ADR<CL$>,0,0,
LEN<CL$>>
WL 30200 POKE 752,1:RETURN

```

LISTING 3

```

IV 10 REM P/M ANIMATOR, LISTING 3
JO 20 REM BY TOM LAROSA
GD 30 REM (c) 1985,1988 ANTIC PUBLISHING
EV 40 REM (LINES 10-250 MAY BE USED WITH
OTHER BASIC LOADERS IN THIS ISSUE.)
IJ 50 REM CHANGE LINE 70 AS NECESSARY.)
PR 60 DIM FN$(20),TEMP$(20),AR$(93):DPL=P
EEK<10592>:POKE 10592,255
WO 70 FN$="D:LINES.LST":REM THIS IS THE N
AME OF THE DISK FILE TO BE CREATED
RD 80 ? "Disk or Cassette?":POKE 764,25
5
PY 90 IF NOT <PEEK<764>=18 OR PEEK<764>=
58> THEN 90
TH 100 IF PEEK<764>=18 THEN FN$="C:"
VB 110 POKE 764,255:GRAPHICS 0:? " AN
TIC'S GENERIC BASIC LOADER"
MY 120 ? "BY CHARLES JACKSON"
KB 130 POKE 10592,DPL:TRAP 200
PU 140 ? :? :? "Creating ";FN$:? "...plea
se stand by."
LW 150 RESTORE :READ LN:LM=LN:DIM A$(LN):
C=1
BQ 160 AR$="":READ AR$
YC 170 FOR X=1 TO LEN<AR$> STEP 3:POKE 75
2,255
DM 180 LM=LM-1:POSITION 10,10:? "<Countdo
wn...T-";INT<LM/10>;"
BK 190 A$(C,C)=CHR$(VAL<AR$(X,X+2)>):C=C+
1:NEXT X:GOTO 160
MM 200 IF PEEK<195>=5 THEN ? :? :? "GTOO
MANY DATA LINES!":? "CANNOT CREATE FIL
E!":END
CM 210 IF C<LN+1 THEN ? :? "GTOO FEW DATA
LINES!":? "CANNOT CREATE FILE!":END
UQ 220 IF FN$="C:" THEN ? :? "Prepare ca
ssette, press [RETURN]"
AR 230 OPEN #1,8,0,FN$
PU 240 POKE 766,1:? #1:A$:POKE 766,0
AL 250 CLOSE #1:GRAPHICS 0:? "DONE!":
IR 1000 DATA 165
DX 1010 DATA 0510480480480490320800770360
40049044053048041061034216104104104133
213104024105002133206104133
IV 1020 DATA 2051041332041041332031041041
33208104104133209104104024101209133207
166213240016165205024105128
JT 1030 DATA 1332051652061050341550510480
48048050032080077036040053049044049048
048041061034000133206202200
FN 1040 DATA 2401600001620001962091440191
96207176015132212138168177203164212145
205232169000240004169000145
YI 1050 DATA 2052001921282082241662131652
0815700020809603405807079086069061065
068082040080077036041058071
TO 1060 DATA 0820650800720730670830320481
55

```

GEM BATTLESHIP

Article on page 58

A LISTING 1

```
Rem Ship Combat
Rem by Marvin Jenkins
Rem (c)1988 Antic Publishing
Rez=Xbios(4)
If Rez>0
  Print "Sorry works only in low rez"
  Pause 100
End
Setcolor 0,15,15,4
Clear
Zp=0
Deftext 2,0,0,20
Print "PLEASE ENTER YOUR NAME ",Humans$
Print
Form Input 10,Humans$
Cls
Text 30,30," PLEASE WAIT"
Text 100,60,Humans$
Gosub Ship_dat
Cls
Dim Test(9,9),Sinker(2),Sinker(5),N(4),V(7),Computer(9,9)
Dim AS$(22)
AS$(0)=" Desk "
AS$(1)=" About Ship Combat "
AS$(2)="-----"
AS$(3)="1"
AS$(4)="2"
AS$(5)="3"
AS$(6)="4"
AS$(7)="5"
AS$(8)="6"
AS$(9)=" "
AS$(10)=" Options "
AS$(11)=" Start "
AS$(12)="-----"
AS$(13)=" Quit "
AS$(14)=" "
AS$(15)=" Help "
AS$(16)=" Read "
AS$(17)=" "
AS$(18)=" "
Menu AS$()
On Menu Gosub Info
```

B

```
Do
  On Menu
  Mouse X,Y,K
  Y%=Y/11-3
  X%=X/12
  If K=1 And Zp=1 And Xc%=>0 And Y%=<9 And Y%=>0 And Xc%=<9 Then
    If Not Computer(Xc%,Y%)=10
      Gosub Computer_hit
      Gosub Brains
    Endif
  Endif
  If X%>13
    Xc%=X%-16
  Endif
Loop
Procedure Start
Cls
Arrayfill Computer(),0
Arrayfill N(),0
Arrayfill Test(),0
Arrayfill Sinker(),0
Arrayfill Sinker(),0
K=0
Dum1=0
Dum2=0
Dum3=0
Dum4=0
Dum5=0
Xc%=-1
Zp=1
Menu AS$()
Return
Procedure Info
Value=Menu(0)
If Value=1
Alert 1," By Marvin Jenkins! (c)1988 ; Antic Publish
ing ",1," OK ", B
Endif
If Value=11
Gosub Start
Gosub Grid
Gosub Computer_place
Endif
If Value=13
```

C

```

Setcolor 0,14,15,15
Edit
Endif
If Value=16
  Gosub Instructions
Endif
Menu AS( )
Return
Procedure Brains
Ship:
If Sinker(1)=1 Or Sinker(5)=1
  Q=Int(Rnd*2)+1
  Sinker(1)=Q
  Sinker(5)=Q
Endif
If Sinker(1)>0
  Goto Jump
Endif
Cship=Random(10)
Rship=Random(10)
If Test(Cship,Rship)>1 And Test(Cship,Rship)<10
  Goto Jump
Endif
If Test(Cship,Rship)>0
  Goto Ship
Endif
If Test(Cship,Rship)=0
  Test(Cship,Rship)=Test(Cship,Rship)+1
  Xspot=Cship
  Yspot=Rship
  Color 4
  Gosub Hit_marker
Endif
Jump:
If Test(Cship,Rship)>1 And Test(Cship,Rship)<10
  Color 2
  Sinker(1)=1
  Cship=Cship
  Rship=Rship
  Xspot=Cship
  Yspot=Rship
  Gosub Hit_marker
Endif
If Test(Cship,Rship)=0
  Test(Cship,Rship)=Test(Cship,Rship)+10
  Cship=Cship
  Rship=Rship
  Xspot=Cship
  Yspot=Rship
  Gosub Hit_marker
Endif
Arrayfill V(,0)
On Sinker(1) Gosub Rightsink,Upsink
If V(6)=1
  V(6)=0
  Gosub Upsink
Endif
If V(7)=1
  V(7)=0
  Gosub Rightsink
Endif
Gosub Check_sink
Z=Z+1
Mouse X,Y,K
If Sinker(2)=1
  Sinker(2)=0
  Gosub Stray_sink
Endif
Return
Procedure Rightsink

```

D

```

N(1)=N(1)+1
Xspot=Csink
Yspot=Rsink+N(1)
If Rsink+N(1)>9
  V(1)=1
  Goto Jump2
Endif
If Test(Csink,Rsink+N(1))=1 Or Test(Csink,Rsink+N(1))>10
  V(1)=1
  Goto Jump2
Endif
If Test(Csink,Rsink+N(1))>1 And Test(Csink,Rsink+N(1))<10
  Color 2
  Gosub Hit_marker
  Test(Csink,Rsink+N(1))=Test(Csink,Rsink+N(1))+10
  V(1)=0
Endif
If Test(Csink,Rsink+N(1))=0
  Color 4
  Gosub Hit_marker
  Test(Csink,Rsink+N(1))=Test(Csink,Rsink+N(1))+11
  N(1)=0
Endif
Jump2:
If V(1)=1
  N(1)=0
  Gosub Leftsink
Endif
Return
Procedure Leftsink
N(2)=N(2)+1
Yspot=Rsink-N(2)
If Rsink-N(2)<0
  V(5)=1
  N(2)=0
  Goto Jump3
Endif
If Test(Csink,Rsink-N(2))=1 Or Test(Csink,Rsink-N(2))>10
  V(5)=1
  N(2)=0
  Goto Jump3
Endif
If Test(Csink,Rsink-N(2))>1 And Test(Csink,Rsink-N(2))<10
  Color 2
  Gosub Hit_marker
  Test(Csink,Rsink-N(2))=Test(Csink,Rsink-N(2))+10
  V(5)=0
Endif
If Test(Csink,Rsink-N(2))=0
  Color 4
  Gosub Hit_marker
  Test(Csink,Rsink-N(2))=Test(Csink,Rsink-N(2))+11
  N(2)=0
Endif
Jump3:
If V(5)=1
  N(2)=0
  V(6)=1
Endif
Return
Procedure Upsink
N(3)=N(3)+1
Xspot=Csink-N(3)
Yspot=Rsink
If Csink-N(3)< -1

```

continued on next page

E

```

V(1)=3
Goto Jump4
Endif
If Test(Csink-N(3),Rsink)=1
V(1)=3
Goto Jump4
Endif
If Test(Csink-N(3),Rsink)>10
V(1)=3
Goto Jump4
Endif
If Test(Csink-N(3),Rsink)>1 And Test(Csink-N(3),Rsink)<10
Color 2
Gosub Hit_marker
Test(Csink-N(3),Rsink)=Test(Csink-N(3),Rsink)+10
V(1)=0
Endif
If Test(Csink-N(3),Rsink)=0
Color 4
Gosub Hit_marker
Test(Csink-N(3),Rsink)=Test(Csink-N(3),Rsink)+11
N(3)=0
Endif
Jump4:
If V(1)=3
N(3)=0
Gosub Downsink
Endif
Return
Procedure Downsink
N(4)=N(4)+1
Xspot=Csink+N(4)
If Csink+N(4)>9
V(1)=4
Goto Jump5
Endif
If Test(Csink+N(4),Rsink)=1 Or Test(Csink+N(4),Rsink)>10
V(1)=4
Goto Jump5
Endif
If Test(Csink+N(4),Rsink)>1 And Test(Csink+N(4),Rsink)<10
Color 2
Gosub Hit_marker
Test(Csink+N(4),Rsink)=Test(Csink+N(4),Rsink)+10
V(1)=0
Endif
If Test(Csink+N(4),Rsink)=0
Color 4
Gosub Hit_marker
Test(Csink+N(4),Rsink)=Test(Csink+N(4),Rsink)+11
N(4)=0
Endif
Jump5:
If V(1)=4
N(4)=0
V(7)=1
Endif
Return
Procedure Check_sink
Uboat=0
Battleship=0
Carrier=0
Destroyer=0
Tanker=0
I=1
J=0

```

F

```

For I=0 To 9
For J=0 To 9
Look_hit=Test(I,J)
If Look_hit=2
Uboat=2
Endif
If Look_hit=4
Battleship=4
Endif
If Look_hit=5
Carrier=5
Endif
If Look_hit=6
Destroyer=6
Endif
If Look_hit=3
Tanker=3
Endif
Next J
Next I
If Uboat=0 And Dum1=0
Dum1=1
Sinkes(1)=0
Arrayfill N(),0
Text 0,150,80,"U-BOAT SUNK"
Sinkes(2)=1
Endif
If Battleship=0 And Dum2=0
Dum2=1
Text 0,157,125,"BATTLESHIP SUNK"
Arrayfill N(),0
Sinkes(1)=0
Sinkes(2)=1
Endif
If Carrier=0 And Dum3=0
Dum3=1
Text 0,164,98,"CARRIER SUNK"
Arrayfill N(),0
Sinkes(2)=1
Endif
If Destroyer=0 And Dum4=0
Dum4=1
Text 0,171,116,"DESTROYER SUNK"
Arrayfill N(),0
Sinkes(2)=1
Endif
If Tanker=0 And Dum5=0
Dum5=1
Text 0,178,89,"TANKER SUNK"
Sinkes(2)=1
Endif
If Dum1=1 And Dum2=1 And Dum3=1 And Dum4=1 And Dum5=1 And Dum6=0
Print At(14,4);"COMPUTER WINS"
Zp=0
I=0
J=0
For I=0 To 9
For J=0 To 9
Computer_wins=Computer(I,J)
If Computer_wins>2 And Computer_wins<7
Deffill 2,2,8

```

```

      Fill I*12+195,J*12+34
    Endif
    Next J
  Next I
Endif
Return
Procedure Stray_sink
  S_boat=0
  S_tanker=0
  S_battle=0
  S_carrier=0
  S_destroyer=0
  I=0
  J=0
  For I=0 To 9
    For J=0 To 9
      Stray=Test(I,J)
      If Stray=12
        S_boat=S_boat+Stray
      Endif
      If Stray=13
        S_tanker=S_tanker+Stray
      Endif
      If Stray=14
        S_battle=S_battle+Stray
      Endif
      If Stray=15
        S_carrier=S_carrier+Stray
      Endif
      If Stray=16
        S_destroyer=S_destroyer+Stray
      Endif
    Next J
  Next I
  If S_boat=12
    Sinker(5)=1
    Sill=12
    Goto Jump8
  Endif
  If S_tanker=13
    Sill=13
    Sinker(5)=1
    Goto Jump8
  Endif
  If S_battle=14
    Sill=14
    Sinker(5)=1
    Goto Jump8
  Endif
  If S_carrier=15
    Sill=15
    Sinker(5)=1
    Goto Jump8
  Endif
  If S_destroyer=16
    Sill=16
    Sinker(5)=1
    Goto Jump8
  Endif
  I=0
  J=0
  For I=0 To 9
    For J=0 To 9
      Check=Test(I,J)

```

```

  If Check=Sill
    Csink=I
    Rsink=J
  Endif
  Next J
Next I
Jump9:
Return
Procedure Grid
  Define I,2,0,0
  Color 1
  For I=3 To 13
    Line 1,I*11,120,I*11
  Next I
  For J=0 To 10
    Line J*12,33,J*12,143
  Next J
  For I=3 To 13
    Line 192,I*11,311,I*11
  Next I
  For J=16 To 26
    Line J*12,33,J*12,143
  Next J
  DefText 2,4,0,13
  Text 20,30,70,Human$
  Text 210,30,90," Computer"
  DefText 2,4,0,10
  Text 10,190,300,"SHIP COMBAT"
  Gosub Place_ship
Return
Procedure Hit_marker
  Define O,2,0,0
  Circle (Xspot*12)+5,(Yspot*11)+38,2
  Color 1
Return
Procedure Place_ship
  Defmouse 3
  Pp=1
  Jump11:
  K=0
  Do
    Mouse X,Y,K
    Y%=Y/11-3
    X%=X/12
    Exit If K=1 Or K=2
  Loop
  If X%>0 And X%<9 And Y%>0 And Y%<=9 Then
    If K=2 And Y%<=8 Then
      If Pp=1 And Test(X%,Y%)=0 And Test(X%,Y%+1)=0
        Put X%*12,Y%*11+33,Vdestroyer$,7
        Pp=2
        Test(X%,Y%)=6
        Test(X%,Y%+1)=6
      Endif
    Endif
    If K=2 And Pp=2 And Y%<=7 Then
      If Test(X%,Y%)=0 And Test(X%,Y%+1)=0 And Test(X%,Y%+2)=0
        Put X%*12,Y%*11+33,Vboat$,7
        Pp=3
        Test(X%,Y%)=2
        Test(X%,Y%+1)=2
        Test(X%,Y%+2)=2
      Endif
    Endif
    If K=2 And Pp=3 And Y%<=7 Then
      If Test(X%,Y%)=0 And Test(X%,Y%+1)=0 And Test(X%,Y%+2)=0
        Put X%*12,Y%*11+33,Vtanker$,7
        Pp=4
      Endif
    Endif
  Endif

```

continued on next page

```

Test(X%, Y%)=3
Test(X%, Y%+1)=3
Test(X%, Y%+2)=3
Endif
If K=2 And Pp=4 And Y%<=6 Then
If Test(X%, Y%)=0 And Test(X%, Y%+1)=0 And Test(X%, Y%+2)=0 And Test(X%, Y%+3)=0
Put X%*12, Y%*11+33, Vbattles, 7
Pp=5
Test(X%, Y%)=4
Test(X%, Y%+1)=4
Test(X%, Y%+2)=4
Test(X%, Y%+3)=4
Endif
Endif
If K=2 And Pp=5 And Y%<=5 Then
If Test(X%, Y%)=0 And Test(X%, Y%+1)=0 And Test(X%, Y%+2)=0 And Test(X%, Y%+3)=0
Put X%*12, Y%*11+33, Vcarrier$, 7
Test(X%, Y%+1)=5
Test(X%, Y%+2)=5
Test(X%, Y%+3)=5
Test(X%, Y%+4)=5
Goto Jump10
Endif
Endif
If X%>0 And Y%<=9 And Y%>0 And Y%<=9 Then
If K=1 And X%<=8 Then
If Pp=1 And Test(X%, Y%)=0 And Test(X%+1, Y%)=0
Put X%*12, Y%*11+31, Hdestroyer$, 7
Pp=2
K=0
Test(X%, Y%)=6
Test(X%+1, Y%)=6
Endif
Endif
If K=1 And Pp=2 And X%<=7 Then
Put X%*12, Y%*11+31, Hboat$, 7
Pp=3
Test(X%, Y%)=2
Test(X%+1, Y%)=2
Test(X%+2, Y%)=2
Endif
Endif
If K=1 And Pp=3 And X%<=7 Then
If Test(X%, Y%)=0 And Test(X%+1, Y%)=0 And Test(X%+2, Y%)=0
Put X%*12, Y%*11+31, Htanker$, 7
Pp=4
Test(X%, Y%)=3
Test(X%+1, Y%)=3
Test(X%+2, Y%)=3
Endif
Endif
If K=1 And Pp=4 And X%<=6 Then
If Test(X%, Y%)=0 And Test(X%+1, Y%)=0 And Test(X%+2, Y%)=0 And Test(X%+3, Y%)=0
Put X%*12, Y%*11+31, Hbattleship$, 7
Pp=5
Test(X%, Y%)=4
Test(X%+1, Y%)=4
Test(X%+2, Y%)=4
Test(X%+3, Y%)=4
Endif
Endif
If K=1 And Pp=5 And X%<=5 Then
If Test(X%, Y%)=0 And Test(X%+1, Y%)=0 And Test(X%+2, Y%)=0 And Test(X%+3, Y%)=0
And Test(X%+4, Y%)=0
Put X%*12, Y%*11+31, Hcarrier$, 7
Test(X%, Y%)=5
Test(X%+1, Y%)=5
Test(X%+2, Y%)=5
Test(X%+3, Y%)=5
Test(X%+4, Y%)=5
Goto Jump10
Endif
Endif
Goto Jump11
Jump10:
Defmouse 0
Return
Procedure Computer_place
Pp=1
Jump14:
Xship%=Random(10)
Yship%=Random(10)
Switch=Random(2)
If Switch=1
Gosub Vertical_place
Endif
If Pp=6
Goto Jump13
Endif
If Xship%<=6 Then
If Pp=4 And Computer(Xship%, Yship%)=0 And Computer(Xship%+1, Yship%)=0
And Computer(Xship%+2, Yship%)=0 And Computer(Xship%+3, Yship%)=0
Pp=5
Computer(Xship%, Yship%)=4
Computer(Xship%+1, Yship%)=4
Computer(Xship%+2, Yship%)=4
Computer(Xship%+3, Yship%)=4
Endif
Endif
If Xship%<=7 Then
If Pp=3 And Computer(Xship%, Yship%)=0 And Computer(Xship%+2, Yship%)=0
(Xship%+1, Yship%)=0 And Computer(Xship%+2, Yship%)=0
Pp=4
Computer(Xship%, Yship%)=3
Computer(Xship%+1, Yship%)=3
Computer(Xship%+2, Yship%)=3
Endif
Endif
If Xship%<=7 Then
If Pp=2 And Computer(Xship%, Yship%)=0
And Computer(Xship%+1, Yship%)=0 And Computer(Xship%+2, Yship%)=0
Pp=3
Computer(Xship%, Yship%)=2
Computer(Xship%+1, Yship%)=2
Computer(Xship%+2, Yship%)=2
Endif
Endif
If Xship%<=8 Then
If Pp=1 And Computer(Xship%, Yship%)=0 And Computer(Xship%+1, Yship%)=0
And Computer(Xship%+2, Yship%)=0
Pp=2
Computer(Xship%, Yship%)=6
Computer(Xship%+1, Yship%)=6
Endif
Endif
If Xship%<=5 Then
If Pp=5 And Computer(Xship%, Yship%)=0 And
Computer(Xship%+1, Yship%)=0 And Computer(Xship%+2, Yship%)=0 And
Computer(Xship%+3, Yship%)=0 And Computer(Xship%+4, Yship%)=0
Computer(Xship%, Yship%)=5
Computer(Xship%+1, Yship%)=5
Computer(Xship%+2, Yship%)=5
Computer(Xship%+3, Yship%)=5
Computer(Xship%+4, Yship%)=5
Endif
Endif

```

K

```

Goto Jump13
Endif
Endif
Goto Jump14
Jump13:
Return
Procedure Vertical_place
If Yship%=<7 Then
If Pp=3 And Computer(Xship%,Yship%)=0 And Computer(Xship%,Yship%+1)=0 And Co
mputer(Xship%,Yship%+2)=0
Pp=4
Computer(Xship%,Yship%)=3
Computer(Xship%,Yship%+1)=3
Computer(Xship%,Yship%+2)=3
Endif
Endif
If Yship%=<8 Then
If Pp=1 And Computer(Xship%,Yship%)=0 And Computer(Xship%,Yship%+1)=0
Pp=2
Computer(Xship%,Yship%)=6
Computer(Xship%,Yship%+1)=6
Endif
Endif
If Yship%=<7 Then
If Pp=2 And Computer(Xship%,Yship%)=0 And Computer(Xship%,Yship%+1)=0 And Co
mputer(Xship%,Yship%+2)=0
Pp=3
Computer(Xship%,Yship%)=2
Computer(Xship%,Yship%+1)=2
Computer(Xship%,Yship%+2)=2
Endif
Endif
If Yship%=<6 Then
If Pp=4 And Computer(Xship%,Yship%)=0 And Computer(Xship%,Yship%+1)=0 And Co
mputer(Xship%,Yship%+2)=0 And Computer(Xship%,Yship%+3)=0
Pp=5
Computer(Xship%,Yship%)=4
Computer(Xship%,Yship%+1)=4
Computer(Xship%,Yship%+2)=4
Computer(Xship%,Yship%+3)=4
Endif
Endif
If Yship%=<5 Then
If Pp=5 And Computer(Xship%,Yship%)=0 And Computer(Xship%,Yship%+1)=0 And Co
mputer(Xship%,Yship%+2)=0 And Computer(Xship%,Yship%+3)=0 And Computer(Xship%,Ys
hip%+4)=0
Computer(Xship%,Yship%)=5
Computer(Xship%,Yship%+1)=5
Computer(Xship%,Yship%+2)=5
Computer(Xship%,Yship%+3)=5
Computer(Xship%,Yship%+4)=5
Pp=6
Endif
Endif
Return
Procedure Computer_hit
Dumm1=0
Dumm2=0
Dumm3=0
Dumm4=0
Dumm5=0
Dumm6=0
Look=Computer(Xc%,Y%)
If Look=>2
Deffill 2,2,8
Computer(Xc%,Y%)=10
Fill Xc%*12+195,Y%*12+34
Endif
If Look<2
Deffill 4,2,8
Computer(Xc%,Y%)=10
Fill Xc%*12+195,Y%*12+34
Endif

```

L

```

Comboat=0
Combattleshp=0
Comcarruier=0
Comdestroyer=0
Comtanker=0
I=1
J=0
For I=0 To 9
For J=0 To 9
Look=Computer(I,J)
If Look=2
Comboat=2
Endif
If Look=4
Combattleshp=4
Endif
If Look=5
Comcarruier=5
Endif
If Look=6
Comdestroyer=6
Endif
If Look=3
Comtanker=3
Endif
Next J
Next I
Defext 1,1,0,4
If Comboat=0 And Dumm1=0
Dumm1=1
Text 190,150,80,"U-BOAT SUNK"
Endif
If Combattleshp=0 And Dumm2=0
Dumm2=1
Text 190,157,125,"BATTLESHIP SUNK"
Endif
If Comcarruier=0 And Dumm3=0
Dumm3=1
Text 190,164,98,"CARRIER SUNK"
Endif
If Comdestroyer=0 And Dumm4=0
Dumm4=1
Text 190,171,116,"DESTROYER SUNK"
Endif
If Comtanker=0 And Dumm5=0
Dumm5=1
Text 190,178,89,"TANKER SUNK"
Endif
Jump15:
Gosub Noise
If Dumm1=1 And Dumm2=1 And Dumm3=1 And Dumm4=1 And Dumm5=1
Dumm6=1
Zp=0
Print At(14,4);" YOU WIN!!"
Endif
Return
Procedure Noise
Wave 1,1,12,900,5
Sound 1,15,5,5
Wave 8,1,0,5000,40
Sound 0,0,0,0
Wave 0,0,0,0
Return
Procedure Instructions
Sget Screens$
Cls
Print
Print "ShipCombat is similar to the board game"
Print "Battleship. When you click on START you"
Print "will see the hand icon. This is used"
Print "only to place your ships on the left"
Print "grid. You have five ships."

```

continued on next page

ST Resource

All the latest news for the ST user

September 1988



IMPOSSIBLE MISSION 2—on ST, PC and C-64

Antic's first multi-computer game review

BY RICK TEVERBAUGH

Impossible Mission 2 is definitely not for beginners or for computer gamers with low patience levels.

As Field Agent Bravo 29, your target on this mission is Professor Elvin Atombender, one of the world's foremost experts on robotics, computers and codes—who has gone slightly bonkers. Elvin made a vast fortune from computer raids on the funds of major financial institutions. Now he is trying to break into military computer installations around the world and steal the launch codes of nuclear missiles. His goal is to either dominate Earth or blow it up.

Elvin carries out his nefarious plots from an impregnable eight-tower complex that's heavily guarded by his killer robots. In order to neutralize Elvin's central computer, you

must first assemble a three-number code for each tower. Next you need to locate a safe in each tower and collect the musical sequences inside. Then you must tie together *all* the pieces of music into a melody that opens the express elevator doors to Elvin's central tower control room. Once inside that room, you just need to disarm the missile launch control codes before they are launched and destroy the world—within an eight-hour countdown.

Each room you must explore is like a mini-maze filled with clues and moving platforms, and populated by six kinds of robots. The Sentrybot is the most common—and the most deadly. It has a plasma gun that is quite lethal. Since you have no such weapon, you'll need speed, cunning and guile—not to mention a well-timed somer-

sault or two—to get around this formidable foe.

There are also Minebots, which lay mines at random on the floor; Pestbots, which do nothing more than ride around on each room's moving platforms and mess up your search strategy; Squatbots, which simply stand in one place and go up and down at regular intervals, providing a good springboard for you; Bashbots, which try to push you off the nearest edge, most often to your death; and Suicidebots, which are similar to the Bashbots except that they will go off the edge with you.

There are six terminal commands that can be used in each room. The commands must be collected by examining objects in the room, but you can use them only from one of the computer terminals, usually found near the entrances to each room. They range from bombs and mines to an electric plug that temporarily deactivates the robots in the room.

The only thing you carry from room to room and tower to tower is a pocket computer that helps you use the passcodes you collect. But be sure to finish your work in each tower and get that music sequence. Once you leave a tower, you can never return.

The documentation for the game is sparse but fairly well presented. You have several lives to work with. You get points for entering towers, exploring rooms, finding numbers and collecting musical codes. You can save a game almost any time. Early in your game experience, you'll still run out before the clock does. Later, the passage of time will become more of an enemy.

ST, PC, C-64 COMPARISON

I played versions of Impossible Mission 2 on the Atari ST, Commodore 64 and an IBM PC compatible. Coming soon from Epyx are additional versions for the Amiga and Apple II.

The mechanics of the game are virtually the same on all three computers I tried. Each version can use joystick or keyboard (also the ST and PC can use their keypads).

But both in terms of graphics and sound, the ST did the best job. It was quite easy to distinguish between robots and the joining together of the musical passages sounded much more pleasing. Both the IBM and the Commodore had chunkier graphics, although even the cheaper Commodore was graphically far superior to the IBM.

I ran the IBM version on a Tandy 1000 and the colors were of high quality, which might not be the case on every IBM PC compatible. The sound was also better on the Commodore than on the PC. Speed in loading was the main advantage of the PC over the Commodore 64.

In all, I believe Impossible Mission 2 will satisfy a wide variety of gamers. It has some hand-eye coordination elements to satisfy the arcade fanatic, but it also has problem-solving to please the great thinker in each of us. Plus, it won't be solved in a couple of sessions by even the best adventurer. ■

\$39.95, color. Epyx, P.O. Box 8020, 600 Galveston Drive, Redwood City, CA 94063. (415) 366-0606.

COMPUTEREYES™

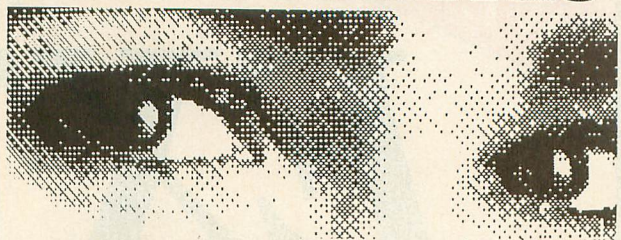

Capture Color Video Images: only \$249.95

Capture B/W Images: only \$149.95

Now you can easily and inexpensively acquire images from any standard video source – videotape, camera, disk – for display on your ST. Capture time is less than six seconds, and you have complete control of displayed color levels (or gray scales in monochrome).

ComputerEyes has everything you need: Interface hardware, complete easy-to-use software support on disk, and owner's manual. It fully supports all ST graphics modes and a variety of image formats and is compatible with virtually all popular graphics programs.

Think of the possibilities!

ComputerEyes is backed by a one year warranty and the success of over 10,000 systems sold. Satisfaction guaranteed or return it within ten days for full refund.

Demo disk available, \$3. See your dealer or order direct.

For more information call 617-329-5400.

To order call 800-346-0090

or mail your order to: Digital Vision, Inc.
66 Eastern Avenue, Dedham, MA 02026

VISA, M/C, or COD accepted

S&H: \$4 for ComputerEyes.

Mass. residents
add 5% sales tax.

DIGITAL
VISION

ProCopy ST BACKUP UTILITY

You can't backup your software because copy protection locks you out. **ProCopy is the key!**

- Protects against the accidental loss of expensive software
- Works with all Atari STs
- Copies both S/S & D/S disks
- Use with 1 or 2 disk drives
- Not copy protected
- **FREE** shipping and handling
- **TOLL-FREE** telephone number
- Updates are only \$12 with return
- Orders shipped same day
- Disk analyze function included

Dealer
Inquiries
Welcome



and C.O.D.
orders

\$ 34.95

Call (800) 843-1223

Send check for \$34.95 (overseas add \$2.00 for air mail) to:

PROCO PRODUCTS

P.O. BOX 665, CHEPACHET, RHODE ISLAND 02814 USA
(401) 568-8459

Available
Internationally
in Europe
and
Australasia

THE MOVING FINGER CO.
Building 2
Shamrock Quay
Southampton, SO1-1QL
England
Tel. 0703-227274

TECH-SOFT
COMPUTER WHOLESALE
324 Stirling Highway
Claremont
Western Australia 6010
Tel. 09-385-1885

SAVE 70%

THE ST QUARTERLY
STARTTM

EXTRA ISSUES!



Now **START**
8 Times Per Year—
Still Only \$39.95!

That's right! **START**, the Number 1 Atari ST magazine has doubled its frequency.

Subscribe today and throughout the next year you will receive 8 issues of **START**, each with its own disk filled with word processors, graphics and music software, time-saving tax templates and plenty of games. All this and you save an incredible 70% off the newsstand price.

Subscribe today and learn

about MIDI, Desktop Publishing, Laser Printers, CD-ROM, Desktop Video, Multi-tasking and so much more. And with the variety of useful programs on disk, you are ready to use the Atari ST in ways you never dreamed.

With the in-depth features, the monthly columns, the



great ads and of course the disk full of programs, this really is the ultimate subscription offer for you, the Atari ST user.



Subscribe Today

Call

Toll Free

800-234-7001

(6am-6pm PST. Monday-Friday)



INSIDE

Every Issue Includes:



- MIDI and Music
- Online
- Entertainment
- New Owners Column
- New Products
- News Briefs
- Graphics

ST New Products

By Gregg Pearlman, *Antic Assistant Editor*

LOOK IT UP

The **Atari ST Book** is 17 chapters of "Tips, Instructions, Secrets and Hints for the 520, 1040 and Mega STs." The information is aimed at the ST user rather than the programmer—which isn't to say that the programmer won't get something out of it also. Subjects covered include item selector and desktop tricks, printer suggestions, comparisons of word processors, RAMdisks, file management and more.

\$16.95. Index Legalis, P.O. Box 1822-5, Fairfield, IA 52556. (515) 472-2293.

PRO DATABASE

Superbase Professional adds many powerful new features to the original Superbase ST database (preferred in-house by most of the **Antic** staff). This upgraded software is now a full applications generator with VAR marketing potential. It includes a forms editor, text editor and database management language.

The forms editor works like a mini desktop publisher to let you create fully relational, multi-page screen forms, complete with cross-file validation, calculation and data checking, and you can also include DEGAS and NEOchrome pictures. The text editor lets you integrate external ASCII text blocks of any size into your database, and you can search on key words and patterns.

The database management language can automate all of Superbase's regular operations and lets you customize the entire interface, from screen appearance to pull-down menus. Superbase's report generator performs multi-file relational searches and turns your work into presentation-quality reports.

\$299. Progressive Peripherals & Software, Inc., 464 Kalamath Street, Denver, CO 80204. (303) 825-4144.

HEROES OF THE LANCE

Heroes of the Lance is SSI's first ST product for the new Advanced Dungeons & Dragons line. Heroes is an action-packed, single-player, joystick-controlled game in which you'll control eight characters.

\$39.95. Strategic Simulations, Inc., 1046 N. Rengstorff Avenue, Mountain View, CA 94043. (415) 964-1353.

KUMA PAIR

Just a game machine? Never! **K-Scope** lets you use your ST as an audio frequency oscilloscope. **K-Spect** turns it into a low-frequency, dual-channel spectrum analyzer.

Both products use a cartridge that plugs into the ST, plus relevant software. Both software packages utilize GEM, so the various settings are easy to adjust. The K-Spect software is available separately to K-Scope owners for about \$170.

About \$285 in British pounds. Kuma Computers Ltd., 12 Horseshoe Park, Pangbourne, Berkshire RG8 7JW. 07357-4335.

WHODUNNIT FOR \$\$\$

If you solve the crimes on a luxury liner called the S.S. Bourgogne in a computer game, you'll win a very real \$10,000—part of a total of \$500,000 being given away as part of a promotion for **Murder on the Atlantic** by IntraCorp. You'll be whisked back to 1938 as you explore the ship's 600 salons and staterooms and look for clues, messages—and booby traps. You'll have to track down all 40 suspects and take their statements.

Luckily you'll be given over 60 clues and 16 questions, including: What is the significance of the button and the paper clip? Who was the woman at the casino? Who kidnapped Wilhelm Reimann? And who killed Rene Vallette anyway?

In addition to the \$10,000 grand prize, 2,500 more sleuths will each win IntraCorp software gift certificates of up to \$200.

\$39.95. IntraCorp Inc., 14160 S.W. 139th Court, Miami, FL 33186. (305) 252-9040.

POWER

LDW Power is a spreadsheet with about 300 commands and 80 functions. Its macro recorder "records" actual keystrokes in creating macros, and it lets you work on four worksheet windows and a graph window all at once.

Power features a Lotus 1-2-3 (Release 2) environment that lets you transfer files between Lotus and Power, as well as a side-ways printing function and sophisticated graphing capabilities.

\$149.95. Logical Design Works, Inc., 780 Montague Expressway, #403, San Jose, CA 95131. (408) 435-1445.

DYNACADD

DynaCADD is a 2-D and *true* 3-D CADD package for electrical, mechanical, architectural and other applications. It reads and writes industry-standard DXF and DFX Entity file formats and is compatible with ISD's upcoming Calamus desktop publishing system.

The easy-to-use DynaCADD features context-sensitive online documentation and a full-featured graphic interface, as well as commands designed specifically to cut down on editing time. By changing a 3-D object in any view of any drawing, DynaCADD reflects the changes in all orthographic projections—and it updates all drawings on file.

DynaCADD's nine zoom modes allow magnifications by a factor of up to one million. You can zoom in or out, even on a 3-D view, scroll around a page, rotate a 3-D view to a predefined coordinate plane and overlay other programs from within DynaCADD.

\$695. ISD Marketing, Inc., 2651 John Street, Unit #3, Markham, Ontario, Canada L3R 2W5. (416) 479-1880.

TWO FROM EA

Lords of Conquest (\$19.95) is kind of a computer version of Parker Brothers' Risk. Up to four players vie for territory and supplies in a game that could take between 20 minutes and several hours. The 8-bit version of Lords was reviewed in the May, 1987 issue of **Antic**.

Computer Scrabble (\$39.95) is the computer version of the well-known board game—but it has four difficulty levels and it's *smart*. Just as in the real game, you'll try to place as many Q's and X's as possible, but the software won't accept misspelled or otherwise incorrect words (so don't try spelling "library" with one R again). Up to four players can play—although one wonders how they manage to keep their letters hidden from each other.

Electronic Arts, 1820 Gateway Drive, San Mateo, CA 94404. (415) 571-5771.

New ST product notices are compiled from information provided by the products' manufacturers. Antic assumes no responsibility for the accuracy of these notices or the performance of the product.

New ST Word Processing Entries

Microsoft Write

Atari's new ST word processor, Reviewed by GREGG PEARLMAN

Of the seven editorial people at Antic Publishing who use the ST for word processing, four prefer ST Writer, one prefers Word Writer, another prefers Word Perfect and the last one says "the heck with it" and opts for the Flash capture buffer.

ST Writer is the ST Word Processor of Choice here at Antic Publishing because it does all we need. However, when a new word processor comes out for the Atari ST, the **Antic** and **START** editorial staffs are hot to review it, hoping that we'll *finally* see something that supplants ST Writer as the number one word processor. Believe it or not, it hasn't happened yet.

We had high hopes for Microsoft Write—it has some interesting approaches to word processing. But it hasn't topped any of the favorites here, and some of the reasons follow: The [ARROW] keys function differently than you'd expect, keyboard commands aren't terribly mnemonic, the [DELETE] key doesn't delete characters under the cursor, the program doesn't necessarily keep up with you as you type.

Also, the tutorial—as do they all, it seems—assumes that you assimilated every bit of its wisdom as you go along. It might tell you to "select a line," and your response might be, "Now how the heck do you select a line again?" If the manual said, "Select a line—here, again, are the steps:" and then described the procedure, the tutorial would be easier to follow.)

INTERESTING FEATURES

You could call Write a "full-featured" word processor. It's GEM-based and it can (but doesn't have to) run under GDOS. It can use any of several fonts in a WYSIWYG format. It has a search-and-replace feature as well as cut-and-paste, and a visible (non-editable) copy buffer called the Clipboard.

Write has an interesting Glossary window, comparable to macros, where you can store often-used text. Each Glossary entry has a name. Let's say that for some reason you plan to use the entire text of Lewis Carroll's poem, "Jabberwocky" in several documents. First, you'd type in the poem, complete with whatever formatting information is relevant. Next, you'd copy it to the Clipboard, open the

Glossary window and type in a "macro" name—"Brillig" in this case. Finally you'd paste the text to Brillig. When it's time for "Jabberwocky" to appear in the text, just type Brillig and then press [CONTROL] [BACKSPACE]. Boom!—"Jabberwocky" appears onscreen as if by magic.

This feature could be perfect for applications such as script writing: "eul" could mean "enters upstage left, and "xdr" could mean "crosses downstage right." When you're done with your script, just Find "eul," go to the end of that string and type [CONTROL] [BACKSPACE]. Then find the next "eul," and so on. This could take hours off the time you spend typing.

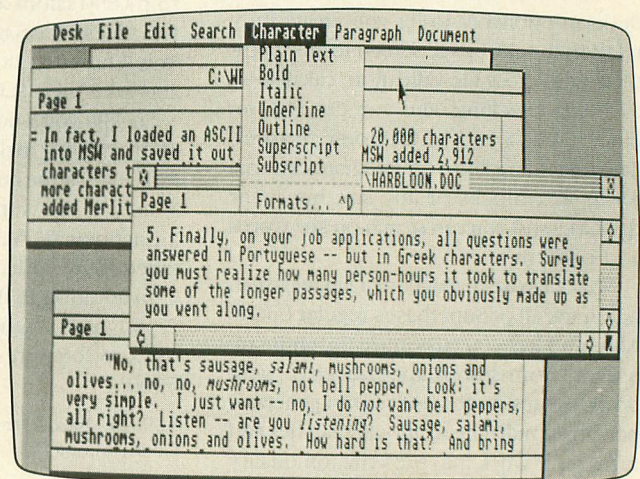

The search-and-replace feature (called "find-and-change") is interesting. Let's say you want to change every occurrence of the word "you" to the expression "the reader." That works fine, *and* whenever it encounters "You," it'll use the right upper-case letter and replace it with "The reader" I like that—it beats the heck out of doing *two* separate searches-and-replaces.

Microsoft Write, in addition to the program disk and a GDOS disk, furnishes disks with GDOS fonts and printer drivers for Star NB-15 and Epson FX-80 printers. Printing consists of setting up your printer and page dimensions, then printing a specified range of pages. While there probably should be an option simply to print the entire document, the printer setup is easy enough to use.

Typically, in most word processors, pressing [SHIFT] [UP-ARROW] or [SHIFT] [DOWN-ARROW] scrolls up or down one screen length, and [SHIFT] [LEFT-ARROW] or [SHIFT] [RIGHT-ARROW] move the cursor to the beginning or end of a line. Also, [CONTROL] [LEFT-ARROW] (or [RIGHT-ARROW]) often moves the cursor so many spaces (or one word) to the left (or right). In Write, however, any [SHIFT] [ARROW] combination highlights text for deletion (by pressing [RETURN]), cutting, copying, etc.

This takes some getting used to, but the worst thing is that some of the usual word processing keypress combinations (featuring [CONTROL], [DELETE], [INSERT] and the [ARROW] keys)—up or down one page, beginning or end of line, etc.—don't work in Write at all.

If you use a font other than "System," the program slows down, mainly at the end of a screen line, and especially if you combine font types. Boldface slows things down a bit. However, in italics the problem is that it's not just a "restatement" of the System font, but a completely different character set. Probably the worst offender is outline, which takes forever—I've found that the smartest thing to do when the program slows down like this is to avoid looking at the screen while typing.

Things like bold subscript would merely compound the problem, and outline subscript would be ridiculous. And when you use fonts other than plain text, screen scrolling slows down as well.

Write splits double-hyphens (—), meant to be used as em-dashes, when they occur at the end of a line. After a fairly short time, the program sometimes tells you that you've been working too long on a particular document, and that it's time to save it. In fact, the manual suggests saving your file every 15 minutes. Certainly it's a good idea to save your file every so often, but you shouldn't have to be forced to do so.

Write adds several characters to your file that describe formats, fonts, etc. In fact, I loaded an ASCII file of exactly 20,000 characters into Write and saved it immediately in Write format. Write added 2,912 characters to the file; no doubt it would add much more if I fooled with paragraph spacing or fonts. Most of those 2,912 characters were carriage returns.

Also, and this may be unique to Write, if you reach the

bottom of the text window and keep typing, instead of scrolling to the next window so you can see what you're doing, Write lets you continue typing at the bottom—hiding at least half of that line under the gray slider area at the bottom of the screen.

While for my purposes I don't think that Write needs a spell checker, I do think it should have a word counter. I *like* word counts. I'm tired of writing up and saving documents in ST Writer or Write, then quitting and booting WordPerfect—just to get a word count. It would also be nice if Write told you what page line *and* what document line you're on as you typed.

The mouse is a wonderful thing, but, for the most part, I'd rather do everything from the keyboard while word processing. Luckily, Write lets you perform many keyboard functions, but it does seem to rely on a lot of drag-and-click maneuvers.

One thing Write lacks which I use frequently is an upper/lower case toggle *a la* the [F3] key in ST Writer or [CONTROL] [SHIFT] [CAPS] in 8-bit PaperClip. Oddly, however, Write lets you increase and decrease font size. At least there's an extended character set, but the characters can only be accessed by pressing [CONTROL] [ALTERNATE] or [CONTROL] [SHIFT] [ALTERNATE] along with each character you want to type.

One annoying feature is the inability to set a default path—that is, I'd like it if, when I chose to load or save a file, the directory *of my choice* would appear onscreen *without* my having to set it during every session. Also, Write doesn't accept wildcards in the path name—the upshot of which is that disk directories consist only of files with a .DOC extender.

Write's oddly shaped mouse cursor is obtrusive, and there should be some kind of option to change its look, as in WordPerfect.

Microsoft Write hasn't generated much enthusiasm at Antic Publishing. The least-liked features are the bad keyboard response and strange [ARROW] key combinations, which no amount of interesting glossaries and searches-and-replaces can hide.

\$129.95, color or monochrome. Atari Corporation, 1196 Borregas Avenue, Sunnyvale, CA 94086. (408) 745-2000.

Fontz!

Typeface production the easy way, Reviewed by DAVID PLOTKIN

Fontz! (\$34.95) is a program for producing fonts for use with GDOS-based programs. It's generally successful at making font production—a difficult, tedious task—as simple and efficient as possible. Fontz! features several powerful drawing and scaling tools for designing and modifying fonts, as well as converting fonts from other formats (such as Macintosh) to GDOS.

The number of programs that produce output using

GDOS is on the increase. They include Neocept's new WordUp word processor, MiGraph's Easy Draw layout program and Timeworks' Publisher ST. The primary reason for this increase—aside from the fact that Atari has finally released GDOS—is that not only does the screen show a close approximation of the printed output, but the resolution of the printout is as good as the printer can handle.

To use GDOS output effectively requires several fonts

to be used with the program. A font is a set of characters in a particular size and typeface. The size is measured in points, with 72 points per inch. A 10-point or 12-point font is normal for text, with perhaps a 24-point or 36-point font for headlines and an 18-point font for subheadings. The typeface refers to the way the letters are styled. Common typefaces include Helvetica, Courier and Times Roman.

To use a font in a program, you need several versions of it. First there's the screen version. Most GDOS-based programs do not use the low-resolution color screen, but you need versions for monochrome (high resolution) screen and medium resolution color (depending on your monitor). You also need a version of each font for your printer. As you can see, it can be a lot of work just to create all the versions of a single font that you need—especially if you have more than one printer.

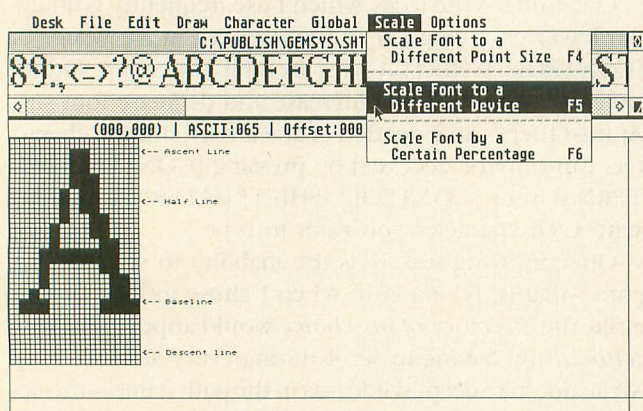

Some fonts typically come with GDOS programs, but what do you do if you need either different-sized fonts or an entirely different typeface? Until now, you basically waited for the manufacturer to provide them. And you could end up paying substantial amounts of money for the fonts when they did become available.

The availability of Fontz! should change all that. Fontz! lets you: 1. Load a GEM font, modify it, and save it; 2. Scale a GEM font to a different size or printing device (with a different resolution); 3. Convert a font from the Amiga, Macintosh, Hippoword or DEGAS to standard GEM format, modify it and save it.

MODIFY GEM FONTS

It's much easier to create a new typeface by changing an existing face. For that purpose, Fontz! comes with a simple generic font. Once a font has been loaded, two windows open on the desktop. The window that's initially at the top of the screen contains an accurate rendition of all the characters in the current font. These characters may not be actual size, because if your output device has a different resolution than the screen, the character must be a different size in order to show all the pixels.

To select a character to edit, you can type the key (if it's a normal character, like a letter or number), double-click on the character in the top window, or enter the ASCII value of the character. The character then appears

in the edit window, which contains a grid which you can adjust for size. You can also set or erase individual points in the grid with the mouse, or use the drawing tools from the menus. When drawing with the mouse, the left button turns a pixel on, the right button turns it off—this is not documented, by the way.

Drawing tools include circles, disks (filled circles), frames, filled rectangles, pie slices, lines and arcs. Each shape can be drawn in black or white. Whenever you select a tool, a help box pops up to tell you how to use it. Though the box disappears shortly afterward, it can get pretty annoying once you're familiar with the tools—which are so intuitive that you'll pick up on them right away. It would be nice to be able to turn this "feature" off.

Fontz! also supports a buffer for cutting and pasting characters and sections of characters. The contents of the buffer can be overlaid or merged into another character, and you can even load a different font and move the contents of the buffer to the new font.

You can change a character's width or height by adding or deleting columns to the left, right, top or bottom. Note that this will affect the point-size. You can also shift or rotate a character as well as changing parameters such as the font identification number, name, location of the Ascent/Half/Base/Descent lines and special effects parameters such as bold and skew. Be careful when making changes—the font can be rendered useless, so keep a backup copy.

SCALING

Once you have gone to all the trouble of designing a font, you probably need to create other sizes. And you'll need *at least* two different device versions for your screen and printer. Fontz! provides tools for this as well, which can save vast amounts of time. You can scale a font up or down to a different point size, either selecting your new size from a dialog box of common sizes or typing in an arbitrary size.

Note that scaling down is not recommended, because information is lost. But I've found that if you scale down in small increments and do "touchups" at each step, you can get away with it. Scaling up doesn't lose information, but the results tend to be blocky, so that again, touchups will be necessary. But this is still much better than drawing each size from scratch!

You can also scale from the current device (often the screen) to a new device (such as a printer or different resolution screen). Again, scaling up (to a device with a higher resolution) is recommended, with accompanying touchups. If your ASSIGN.SYS file has the drive installed for the device you want to scale to, that device will show up as a choice in the scaling dialog box. Otherwise you can still scale to a different device, but you will need to enter the resolution (dots per inch) of the device you want to scale to. Fontz! also lets you specify scaling up or down by a specified percentage.

One problem facing someone who wants to use multiple fonts is that there aren't a lot of fonts to use. While

Fontz! lets you create your own fonts more easily, it also has another useful option: you can convert the hundreds of Macintosh and Amiga fonts to GEM format. Many can be downloaded from bulletin boards, avoiding the Mac-to-ST format conversion. (Data Pacific's Magic Sac Translator 1 will let you read Mac disks directly.) However, the conversion from Mac fonts to ST GEM fonts is not entirely straightforward and the manual isn't clear enough here. Still, the conversion does work well most of the time, and having access to all those fonts is very nice.

CONVERTING FONTS

Fontz! also lets you convert non-GDOS fonts for the ST to GDOS format. This is primarily for owners of programs that provided fonts (such as HippoWord and the original DEGAS) who would now like to use those fonts in GDOS-based programs. Fontz! will not convert Publishing Partner fonts, however.

The manual for Fontz! is generally well-written, although it needs reprinting (the README file detailing changes is quite large). It's also a little murky, especially

regarding problems with unmatched point-size and character height relationships. But it is the first time I have seen the filename format for GDOS fonts explained, and it also does a good job of explaining how to set up and modify your ASSIGN.SYS file—necessary if you want to use the fonts you have created. There is also a font troubleshooting guide, and a unique form of “copy protection:” a threat of bodily harm from the programmer (reputed to be a large, strong man) for anyone caught with a pirated copy. Works for me, but I'm kind of a coward. Fontz! is *not* copy protected in the traditional sense.

Creating fonts has always been difficult and tedious. Fontz! makes this task considerably less onerous. With its abilities to draw and modify characters, scale fonts to different sizes and devices, and convert fonts from different formats, Fontz! is a “must-have” for anyone who is even remotely interested in new sizes and typefaces of characters to dress up their output.

\$34.95. Neocept Corp., 908 Camino Dos Rios, Thousand Oaks, CA 91630. (805) 498-3840.

WordUp

MacWrite for the ST? Reviewed by GREGG ANDERSON

WordUp, Neocept's graphics-based ST word processor, boasts easy-handling power reminiscent of the Macintosh's famed MacWrite software.

WordUp takes full advantage of both GEM and GDOS and provides clear, sharp fonts and an excellent print quality. It also lets you mix pictures with text. The \$79.95 package contains two single-sided disks for 520STs, a double-sided disk for 1040STs and Megas and a thorough 284-page manual.

WordUp runs on a 512K system—provided you don't get too greedy with extra fonts and accessories. However, if you want a wide range of fonts (or the compatible Thunder! spelling checker), it's best to have at least a 1Mb system.

You can print graphics, straight ASCII or a range of pages, collate, set the number of copies, show or hide carriage return and paragraph symbols, etc., pause between pages (if you're using letterhead), quit or “quick quit,” which brings you directly to the desktop.

The search function is the most complete I've ever seen. It finds words, phrases, special characters and format symbols. The replace function gives you the option of one, prompt or all. However, though you can *search* special symbols, you can't use them in your replace string.

You can adjust line spacing in points rather than single or double spacing. Margins are set from the desktop ruler. WordUp allows for different page sizes—letter, legal, index cards, etc. Almost all format commands are available either from desktop menus or from the keyboard with [CONTROL] or [ALTERNATE] key commands.

One thing that makes WordUp so different is the Font menu, from which you select faces, point sizes and other features. Choosing a feature after highlighting a block resets the text to the selected style, font or size.

Choosing normal typeface gives you the standard form of whatever font and point size is selected. It also resets a special style back to normal. Other types include bold, light (best reserved for fonts of 12 points or larger—it's like the ashes that would remain if you burned the letters away), “skewed” (italics), outlined (which hollows characters for special effects) and three different underline features. Also available is strikethrough, which puts a solid line through the middle of each character.

You can access the ST's extended character set only in Graphics mode. Trying to do an ASCII dump with them will lock up the printer. For superscript and subscript, you can set the height of the characters in relation to the text line, and you can choose a different font and point size. Combined with the extended character set, this feature can create complex mathematical formulas.

The face/points feature is where it really gets to be fun. Depending on how much RAM you have, WordUp allows an almost unlimited number of fonts (typefaces). WordUp comes with proportional Dutch and Swiss fonts in eight, 12, 14, 18 and 24 points, and a monospaced, 10-point Typewriter font.

During editing, as many as four text windows are available. Clicking on a window brings that document to the top for editing. The Glossary function is a powerful “super-macro” feature for words, phrases, special formats

or entire pages.

WordUp lets you insert footnotes from either the menu or keyboard. You select a symbol for your footnote to be placed in superscript next to the desired word—and at the bottom of the page, with space for the footnote. The program makes room on each page for both text and footnotes.

The mail merge feature handles inputs from more databases than I can list. The master page creates your headers and footers and can also add graphics. These are then reproduced (in the background) on odd, even or all pages.

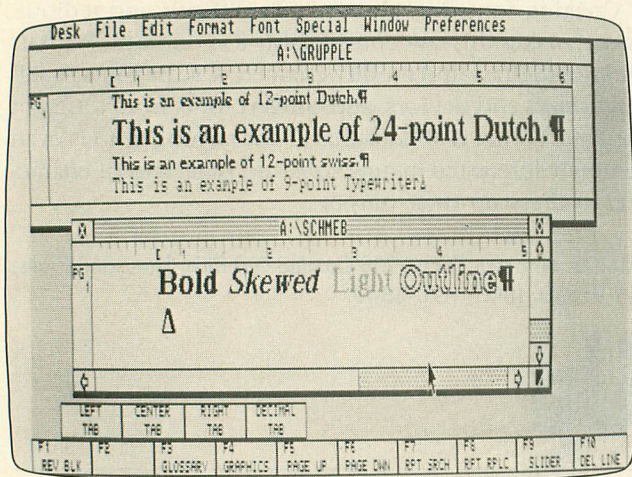

The page numbering feature offers the choice of Arabic, Roman or alphabetical format. The Insert Time and Insert Date features put the current time and date (from the system clock) into your document.

Other options include automatic backup of files, saving a cut block of text that's in memory (upon exiting the program), giving you the chance to undo block or file deletes, and presetting your delimiters for the Mail Merge function.

PERFORMANCE

So how does it perform? Very nicely! Since WordUp is a 100% WYSIWYG word processor, everything appears on the screen exactly as it will on the printed page, including your fonts, graphics and even footnotes.

One of WordUp's best features is its constant, automatic reformatting of text as you type. The automatic reformatting and multiple fonts have virtually no impact on the overall speed of WordUp.

WordUp's keyboard response is constant, regardless of the font being used. However, I did find a slight speed loss when editing documents of 10 pages or more, or on pages containing footnotes.

WordUp's screen and printer fonts are both sharp and easy to read, though some of the 8-point screen fonts require some squinting. Print speed seems to be on a par with EasyDraw, with a dual-pass print used for each line. This is with a 9-pin printer, of course; the new Atari laser printer is supposed to be able to crank out a text and graphics page in under 30 seconds.

WordUp comes with drivers for Epson-compatible 9-

Pin printers and will offer drivers for Epson-compatible 24-pin units, the HP Laserjet and Atari's SLM804 laser.

Importing graphics into your text is as simple as selecting Graphics, then choosing the graphic type and the file name. No conversion program is needed. Even nicer is the way text automatically flows around the graphic as you type. To speed up printing, use a RAMdisk or hard disk as your working drive to hold graphics files.

WordUp accepts .NEO, DEGAS .PI3 or .IMG picture files into text files. They can be sized, adjusted or cropped. The graphics menu options duplicate the functions of an activated graphics window for manipulation.

Since fonts and .IMG files are 100% interchangeable, WordUp is the perfect companion for those who have other GDOS based programs, such as Migraph's EasyDraw. And between WordUp, EasyDraw, Microsoft Write, and Neoccept's new font editor, Fontz!, we should soon be up to our eyebrows in fonts.

I'd liked to have seen features such as a Caps indicator for the [CAPS LOCK] key, along with an available RAM display. A built-in spelling checker and thesaurus would have been nice, but for such a low price, I'm not going to cry about it. I'd also like to be able to use the printer's built-in draft and NLQ modes with complete bold, italic, and other styles instead of the straight ASCII dump.

You can "force" dual-column print using the Master Page feature, but it's a less than elegant solution. WordUp also lacks the context-sensitive undo feature found in Microsoft Write, so any deletion you make is permanent.

I'd also have liked to see .TNY files added as a graphics option. My final suggestion would be a limited drawing function for lines and boxes to emphasize your text.

The only real bug in the program concerns deleting footnotes. The correct procedure is to delete the footnote number (or symbol) next to the footnoted word. Attempting to delete the footnote itself can crash the program. Also, a handful of the initial disks suffer from an undocumented bug in Atari's Malloc function (an operating system flaw) that limits the number of graphics per page to one. Neoccept discovered this too late to stop the initial release, but quickly wrote a PD patch to fix it and will provide upgrades for registered owners.

So what's the final score? WordUp is a *very* impressive program that can please even the most demanding user. It's fast, flexible, and produces a print quality that only GDOS or Postscript can provide. The user interface is intuitive (I learned to use it completely without documentation), yet the program offers features and power previously found only in expensive professional-level systems. Even better, it's far from expensive.

Though delayed, WordUp was well worth the wait. Neoccept had a choice: release it on time with fatal bugs, or wait until it was bulletproof. They also chose *not* to copy-protect the program, trusting us not to pirate WordUp. Let's not rip them off.

\$79.95, color or monochrome. Neoccept, 908 Camino Dos Rios, Thousand Oaks, CA 91360. (805) 498-3840. ■

LATE NEWS FLASHES

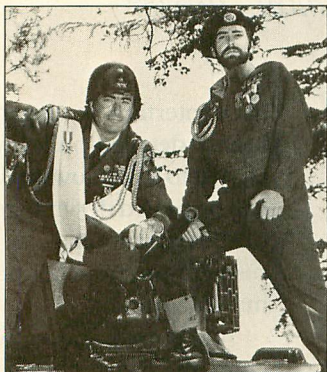

JOINING FORCES: Electronic Arts president Trip Hawkins (left) and SSI president Joel Billings.

SSI GOES TO EA

Strategic Simulations Inc., the biggest publisher of wargames, has enlisted with Electronic Arts for affiliated label distribution. It is EA's largest affiliated label deal ever. No word yet if this means a cutback in SSI Atari releases. Meantime, SSI has launched a recall drive for defective XL/XE disks of Sons of Liberty.

NEWSROOM 850 GLITCH

Antic and Springboard Software are looking into complaints that the Newsroom page designer program (reviewed July 1988) sporadically prints an extra linespace or some garbage characters when used with the Atari 850 interface. *Antic's* early investigations suggest that the problem is restricted to older 850 units. We'll report more details next month.

Meanwhile, Springboard is also searching for a fix and will give a full refund to purchasers who don't want to wait (only three takers so far). The company reports that it is very satisfied with the direct sales of 8-bit Atari Newsroom and associated picture library disks.

EA SUED

In a separate Electronic Arts story, the publisher has been sued for \$7.3 million by Bethesda Softworks, developers of the Gridiron! football simulation. EA had contracted for exclusive Atari ST and Amiga rights to Gridiron!, which won a 1987 Family Computing Award. Bethesda's lawsuit claims that EA halted release of Gridiron after incorporating major portions of the program into a proposed John Madden Football game.— NAT FRIEDLAND, ANTIC EDITOR

GOT A MERCEDES THAT WON'T TURN LEFT?

... or a great database with a killer limitation or bug? Now there's an 8-BIT program that *works*, and does *all* those things required in a small business...

WINNER —ANTIC Awards '88

Turbobase™ \$179.

"IBM power without the price... I really can't think of any feature associated with running a business that has been left out—except for the *huge* prices charged for comparable software on MS-DOS computers."

—ANTIC, Dec. '87

"... the most time consuming review I have ever done, due to the number of features... Turbobase finally gives what 8-bit owners have been clamoring for for years; true, powerful business software... set up a fully capable business system for less than \$1,000... customer support is superb... Practicality-excellent. Documentation-excellent."

—COMPUTER SHOPPER, Aug. '87

Why settle for mere IBM performance when you can get that on an 8-bit with Turbobase? Designed by the author of Turbobase to maximize ST database performance, we present...

Ultrabase™ ST \$99.

Introductory Price

The ultimate in power/flexibility *without* learning a programming language!

Requires B/W monitor—full use of the superior definition of the B/W screen provides features not available with color: WYSIWYG report generator/high-res illustrations make complex formats easy!

Preset integrated applications for mailing/GL/PS/AR/AP/statements/COGS/aging/estimating/order entry/UPS tables/ordering/inventory/valuations/WIP/scheduling/teacher's grades w s.d./patient regist.-recall/graphs/calendars/others. Review/modify these with overwrite. Easy to set up church/library/clubs/routing/home budget/taxes/any general database. Use your invoices/any other forms. Standard file transfers from other programs/remote stations.

This is the simplest program on the market to set up serious integrated applications from scratch with complete business capability! Expertise/programming not required! Full instructions in less than 100 pages.

- Pull any info from anywhere, including tables such as UPS tables, during entry. Secondary entry if not found. Secondary update. Double entry in one step, immediate customizable print.
- Use full names, acct. numbers, or any labels.
- All conveniences such as review with overwrite, repeating entries in one record, lookup lists, mouse where useful, etc., etc.
- Logic/math during entry or output.
- "WYSIWYG" Output formatter for spread sheets, account/PL/balance/commission statements, labels, form letters, all reports. Continuous printing of these from lists of up to 15,000 names/numbers/labels.
- Flexible use of dates/labels/strings/bracket search/etc in searching and sorting on any field.

(407) 857-6014

MICROMISER SOFTWARE, 1635-A HOLDEN AVE., ORLANDO, FL 32809

Coming next month in October 1988 *Antic*

XEP80's First 80-column slide show

IC's scanner for everybody

Kids' Typing Teacher

Bond Broker Checkup

Ultimate Quizmaker

ST Games Gallery

Blockbuster, Ultima IV, Club Backgammon, Jinxter

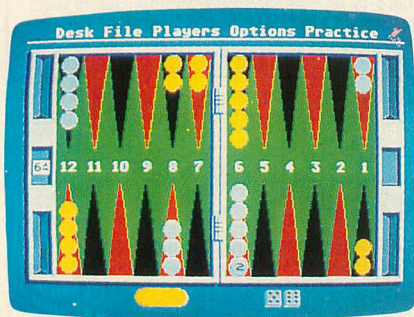

CLUB BACKGAMMON

Club Backgammon's screen display is great. The monitor fills up with an simulated backgammon board, as chips slide rapidly into their starting positions. Touch the cursor to the piece you want to move, tap the button to pick it up, then move it where you want. The software won't allow illegal moves, but the numerous options in the pull-down menus let you do almost anything you wish—analyze moves, set pieces anywhere on the board, print a log of all moves, save games.

Unfortunately, when it comes to playing backgammon, the program just doesn't make the best moves.

Generally backgammon players try to avoid "blots" — a single piece on a point—which can be sent back to the beginning. Club Backgammon violates this strategy whenever it rolls a 4 and a 1 on the opening turn. The program chooses to separate its pieces, placing them six and eight points from its opponent's outer two pieces. Invariably, one of the computer's pieces is sent to home, putting the ST at an immediate disadvantage. And I played only in expert mode.

The manual is complete and concise, explaining both the operation of the program and the rules of the game. One particularly paranoid option allows you to roll the dice and input the results, if you think the computer might cheat you. Club Back-

gammon is fun to play, even if it's less than challenging. But with a little more fine tuning of its play algorithm, Club Backgammon couldn't be beat.—STEVE PANAK

\$34.95, color or monochrome. California Dreams, Logical Design Works, Inc., 780 Montague Expressway, #403, San Jose, CA 95131. (408) 435-1445.



JINXTER

Jinxter, when reduced to its commonest denominator, is a work of interactive fiction enhanced by images. However, unlike many similar products, Jinxter gives each of these two components its full attention, with the result being closer to a novel than to a comic book, and more engaging than your standard video game.

Jinxter's storyline centers around the city of Aquitana—once a paradise, now deteriorating. A magical charm bracelet which protected the town has mysteriously lost its power. Consequently, the once happy inhabitants are now falling under the influence of evil Green Witches. In fact, things are so desperate that the only hope is for you to retrieve the seven charms of the bracelet. To do so, you'll have to travel the land, meet other characters and generally have a great adventure.

Jinxter is first-class all the way. The

user interface is elegant, with four highly detailed pull-down scrolls attached to a windowshade-like bar that can be pulled down to reveal as much of the current image as you want, or pushed up to read previous commands and text.

You communicate with the program by using complete sentences which, easing the pain of chronic typos, can be recalled and edited at will. A nice feature lets you assign any command string to each of the 10 function keys, speeding entry of repetitive commands. The lively prose is a rapidly paced narrative that pulls you in. Colorful characters bring the entire world of Jinxter to life.

While the stunning (though static) graphics spice up the game, the text is so descriptive, so engaging, that these images quickly take a back seat to the story. Overall I can recommend Jinxter as a fine work of interactive fiction, one with a sense of humor that will make it a joy to read.—STEVE PANAK

\$39.95, color or monochrome. Magnetic Scrolls (Rainbird). Distributed by Activision, 3885 Bohannon Drive, Menlo Park, CA 94025. (415) 329-0800.

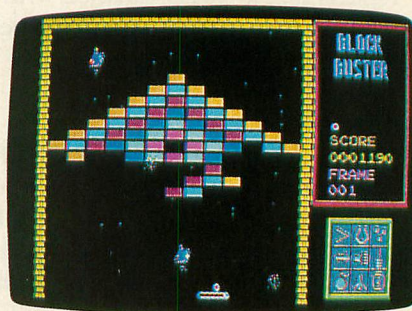

BLOCKBUSTER

Breakout was always one of my favorite games. I spent many happy hours knocking out onscreen bricks with a

rebounding cursor. **Blockbuster** takes this concept to new heights of color, animation and sound, while maintaining the same simple play mechanics.

In **Blockbuster**, you use a mouse or joystick to maneuver a paddle across the bottom of the screen. Each screen contains a different pattern of colorful bricks, which must be removed by bouncing the ball off them. Some bricks require multiple hits, others cannot be removed at all, and still others are invisible. Removing all the *removable* bricks sends you to the next screen, while missing the ball with your paddle costs you one ball.

Complicating this further is the presence of some cleverly animated aliens, which can deflect the path of the ball, although hitting an alien is good for a lot of points. Some aliens release bombs which can freeze your paddle briefly.

Some bricks release bonus devices. Catch these with your paddle as they move off the screen, and your bonus points go up. Alternatively, you can buy extra weapons with your bonus points to help you make it through the screen. These weapons include a magnet for holding onto the ball, larger paddle, force field for the ball, missiles and ball slow-down device.

Blockbuster comes with 80 different screens, although I have yet to see very many of them. You start with five balls, and new balls are very hard to get, so there is little danger of running out of screens.

Blockbuster has a utility that lets you design your own screens. The type and layout of bricks, number of aliens and bonus devices, speed of the ball and overall screen difficulty can all be set. While not especially hard to use, the utility makes no use of the mouse, forcing you instead to memorize keystrokes.

Aside from the inconvenience of using the screen designer, however, I like **Blockbuster** a lot and I especially recommend it for all oldtime Break-out fans.—DAVID PLOTKIN

\$39.95. Mindscape, Inc., 3444 Dundee Road, Northbrook, IL 60062. (800) 221-9884.

ULTIMA IV

Arguably the finest example of computer role-playing adventure games to date, **Ultima IV: Quest Of The Avatar** has arrived at last for the ST. The sheer scale of the game is enough to gladden any armchair adventurer—16 times larger than **Ultima III**, with an estimated playing time of 150 to 200 hours.

Those familiar with the **Ultima** series will feel right at home. Many elements from the earlier games have been retained—creature types, weaponry and armor, teleportation gates and spell casting. But all have been refined or expanded.

Despite the strong philosophical roots, there's enough combat to satisfy even a berserker.

Newcomers should familiarize themselves with the rich command vocabulary and game play before going too far. There are 26 action commands and 26 different magical spells that can be cast, assuming you have the necessary ingredients. It is not necessary to have played the previous games in the **Ultima** cycle.

The game comes on two disks and is copy protected. Two handbooks are included, one describing the geography and local customs and the other covering the practice of magic. The mouse can be used for several different actions including movement control, attack, transactions and entering locations. Player statistics and inventories also can be reviewed using the mouse.

In a novel twist, your initial status is decided through your answers to a series of morality questions during the opening sequence, creating a highly personal sense of involvement

which quickly draws you into the game world.

Your quest in **Ultima IV** is to prove yourself as a champion and, if found worthy, become a symbol of good for the people to follow—an Avatar. It will not be easy. You must seek out all who can teach you the ways of an Avatar and find various mystical objects needed on the quest. Eventually you might discover the Codex, a hidden book of wisdom lost in the depths of a perilous dungeon.

Of course there are still evil creatures who must be dispatched. While the game plot has strong philosophical roots, you will get enough combat to satisfy even a berserker.

You will not be alone. To complete the game, you'll need to gather a band of eight adventurers. Finding them is part of the game, as they may choose not to join you until your character has reached a certain attribute level. A seer is available in the castle of Lord British to give counsel on your moral growth as you progress in the quest.

Talking with other characters (well over 150 in the game) is vital to your quest. Many characters take a perverse glee in supplying only partial information, then directing you to another character—typically far away—for the next tidbit. Keeping a logbook is essential to organize all the clues and information.

I loved the terrain features during combat, both on land and in the dungeons. When fighting in the mountains, you can hide behind a rock formation and snipe away at enemy forces. Other scenarios include waging wars across bridges, slugging it out in poisonous swamps, guerilla warfare in the forests and literally hundreds of different dungeon rooms.

Ultima IV is an excellent adventure game and great value for your money. Some similar programs boast better graphics or an improved mouse interface, but none can match **Ultima IV** for the total package of story, layout and play.—JIM PIERSON-PERRY

\$59.95, color. Origin Systems, Inc., 136 Harvey Road, Building A, Londonderry, NH 03053. (603) 644-3360. ■

ST Resource

By MARVIN JENKINS

GEM Battleship

Aboy there, Captain GFA

OFFICIAL U.S. NAVY PHOTOGRAPH

Type-In Software

I didn't think I was asking for too much, just to play against my ST in a GEM-based Battleship program with graphics representing the ships instead of squares. But I had no luck finding such a game so—thanks to GFA BASIC—I programmed GEM Battleship myself.

The main part of the program is the logic which launches the missiles. First it has the computer fire randomly until it hits one of your ships. Then it concentrates on sinking that particular ship. I tried to make the computer guess what was the size of the ship it hit, and whether the ship was positioned horizontally or vertically, just as a person would. After the ship is sunk, the computer starts firing randomly again until it sniffs out another ship. This continues until all of either your ships or the computer's ships are sunk.

I drew the ships with my favorite drawing program. It was easy to load the picture file containing the ships by using the Get and Put commands to display them on-screen, but the program would be dependent on the picture file. This wouldn't do, so I got around it by writing a utility program that reads the picture file, cuts out the ships using the Get command, then writes the data file to disk for each ship. After all the data files were created, I used the Merge option in GFA BASIC to merge them into my program. After this, the rest of the program was fairly easy.

GEM Battleship works only in low resolution, so a color monitor is required. Antic Disk owners will find a stand-alone version (no GFA BASIC required) of the program, SHIPCOMB.PRG on Side B of this month's Antic Disk. See the disk's ST Help file for information about how to transfer the program to a 3 1/2 inch disk.

GETTING STARTED

Type in Listing 1, SHIPCOMB.BAS, and Save a copy before you Run it. When Run, GEM Battleship will prompt you to enter your name and press [RETURN]. Be patient

for a moment while the program initializes.

When you see the menu, go to Option and click on Start. The grids are displayed and the pointer becomes a hand. Now you're ready to place your ships—in the left grid only, please. The right-hand grid is where the computer places its ships. Using the hand icon, place your ships horizontally by clicking the left mouse button or vertically by clicking the right mouse button. The ship length is checked from right to left and from top to bottom.

Your ships and their lengths are:

Destroyer	2 squares
U-boat	3 squares
Tanker	3 squares
Battleship	4 squares
Carrier	5 squares

The program won't let you put a ship in an area too small to hold it. The length of a ship is equal to the number of hits required to sink it. When you're done placing your ships, the hand icon changes back to the pointer icon. You're ready to do battle.

Move the pointer to the right-hand grid and click the left mouse button on a likely square. The computer will immediately fire at your target. Hits are represented by a red square on the computer's right-hand grid and a red dot on your left grid. Blue is a miss. Sunken ships are displayed at the bottom of each grid. The object is to sink all the computer's ships before it sinks yours. If the computer wins, it will display the locations of its remaining ships.

You can start a new game any time by clicking on Start. If you need help while playing, you can use the Help option. ■

Texan Marvin Jenkins is a student at ITT Technical Institute and has owned Atari computers since 1981.

Listing on page 38



SHOPPERS MARKET DISPLAY ADVERTISING

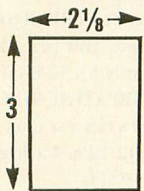

Have your ad displayed
with other industry advertisers

CONTACT

(415) 957-0886

Antic Rates

B/W 1X	450.
B/W 3X	850.
B/W 6X	1525.

the JUDGE Your computer assistant for:

- Decision making
- Contest or Fair judging
- Classroom grading

Easy Menu Operation.
Clear, complete manual.

Atari 48K 800/800XL/65XE/130XE Disk
\$39.95

(U.S. S&H \$2. NM Sales Tax 5%)
Send check or Money Order or
Send SASE for free catalog

Mead Micro Ware
10 Bonito Pl.
Los Alamos, NM 87544

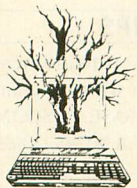

Compute Your Roots

The Only Complete
Genealogy Package For
Atari Computer Systems

Compute Your Roots for the Atari ST Systems

Designed for both small and extensive genealogy projects. COMPUTE YOUR ROOTS features:

- Gem Based
- Complex Database
- Fast, multiple field searches
- 100% Compatible Forms
- Family Group Sheet
- Manage Entry Form
- Enhanced Data Entry System
- Automatic Pedigree Lines
- Note References
- Pedigree Charts
- Individual Entry Form
- Sorted Lists

The program has been specially designed to take full advantage of the Atari ST's power. Its extensive array of tools is available for color/monochrome ST's with at least 512K.

Compute Your Roots for the Atari 8 bit Systems

- Pedigree Charts
- Family Group Sheets
- History Writer
- Chart Searcher
- Cut & Paste Pedigree Charts
- Single & Double Density
- Simple & Colorful Menus
- 10 & 15 in. Printouts

COMPUTE YOUR ROOTS comes fully equipped with plenty of genealogy tools. The pedigree chart program has a built in ultra fast chart search that searches a chart in less than four seconds. A special cut and paste locations program has also been included. This lets you easily transfer chart information from one chart to another. Just think, let the computer do all the work.
For Atari 8 bits with 48K, disk drive, basic language, 10 or 15 inch printer.

To Order Compute Your Roots send Check or Money Order to the Below Address
\$37.45 Atari 8 bit version \$39.95 Atari ST version
VISA MASTERCARD Orders Call 801-483-3757
Wasatch Genealogical Software • 2839 West 7550 South • West Jordan • Utah • 84084

Advertisers Index

Be sure to mention ANTIC when contacting these advertisers—all of whom support the Atari 8 bit and ST computer. This list is provided as a courtesy to our advertisers. ANTIC does not guarantee accuracy or comprehensiveness.

PAGE NO.

AMERICAN TECHNAVISON . . .	1
ANTIC	16
B&C COMPUTERVERSIONS	9
COMPUTABILITY	10,11
COMPUTER MAIL ORDER	6,7
COMPUTER REPEATS	18
COMPUTER SOFTWARE SERVICES	15
DIGITAL VISION	47
LYCO COMPUTER	62,63
LYCO COMPUTER	IFC
MEAD MICRO	59
MICROMISER SOFTWARE	55
MICROTYME	61
PROCO PRODUCTS	47
SOFTWARE DISCOUNTERS OF AMERICA	65
START	48
TIMEWORKS	BC
WASATCH SOFTWARE	59

Advertising Deadlines

November 1988

Insertion Orders: August 2
Artwork: August 9
On Sale: Last week of September

December 1988

Insertion Orders: September 1
Artwork: September 9
On Sale: Last week of October

January 1989

Insertion Orders: October 3
Artwork: October 10
On Sale: Last week of November



MOVING?

Don't Forget Us!

I am also a Start subscriber.

New Address:

Name

Address

City

State

Zip

Place current address label here.

Fill in coupon and mail to:

Antic
P.O. Box 1919
Marion OH
43306



Antic Classifieds

SOFTWARE, ETC.

DISK-A-MONTH PROGRAM Receive the latest/best public domain releases automatically—monthly—for your 8-bit or ST computer. Twelve monthly disks packed with applications, utilities, games, tutorials—all in ARCED format—the most for your money. Subscribers receive extra disks twice each year. Only \$39.95 for annual subscription; \$3.50 for sample. VISA/MASTERCARD holders call 800-862-2345 (dialtone) then dial "PAT" to subscribe, or send check/moneyorder to PATNOR, POB 370782, El Paso, TX 79937. (9/88)

Try us for your Atari Public Domain software needs. Good prices, fast service. Write for free catalog. Vulcan Software PO Box 692 Manassas, VA 22111-0692. (1/89)

ST PUBLIC DOMAIN SOFTWARE Library containing over 100 Public Domain programs, Art, Demos, Games, Music, Utilities. At amazing low cost and FREE air mail postage anywhere in the world. Send now for large free catalogue. To: StockSoft, 15 Woodbrooke Rd., Birmingham B30 1UE, England UK. (10/88)

COMPREHENSIVE COMIC BOOK SYSTEM! ATARI 8-bits, 48-K, disk drive. Excellent manual! \$19.95. SASE->More infor. BUECO, 3900 Hampton Dr., Anchorage, AK 99504. (9/88)

ST THIRD DRIVE CABLE

Now with a flick of the switch you can easily change access between your 2nd and 3rd ST drives. Our 6' Third Drive Cable works on all Atari ST systems. Especially useful for 5.25" PC DITTO compatible drives. Send \$31.95 + \$3 shipping to: MARS MERCH., (Fourth Planet Products), 15W615 Diversey, Elmhurst, IL 60126-1257. PH: (312) 530-0988. Dealer enquiries welcome. (9/88)

XL/XE PD CLASSICS. Games, productivity, utilities, communications, more. Demo disk, \$3.00: catalog free. **HOMEMADE**, 6011 Hyde Park Circle, Suite 208, Jacksonville, FL 32210. (9/88)



AMAZING ATARI 8-BIT SOFTWARE!!! Choose from over 240 Public Domain Theme Disks or pick individual programs. Free

55-page Catalog! BELLCOM, Box 1043-A, Peterborough, Ontario, Canada K9J 7A5. (11/88)

Large library of the best public domain software for the 800/XL/XE. We have over 200 disks to pick from, low prices, fast service, & unbelievable discounts. Send large SASE to ComputerActive, Box 893-A, Clinton, OK 73601. (9/88)

BEST PD DISKS/PRICES-FASTEST SERVICE-FREE Bonuses. 8-Bit and ST. Great sample disk with catalog \$3.50. Please specify computer. PATNOR, POB 370782, El Paso, TX 79937. (9/88)



GOOD STUFF! ATARI ST & PC DOMAIN SOFTWARE. Best value for your money: 140 ST disks & 500 PC. FREE SHIPPING! Call today for free catalog: 1-800-327-2540 or 616-325-2540 or write, COMPUTER SOLUTIONS NW, PO Box 446, Benzonia, MI 49616 (9/88)

FEAR CHALLENGES THE 8-BIT WORLD!! Unbelievable Action!! Figure Eight Auto Racing 400/800/XL/XE 48KRAM \$7.50/Disk/PPD. RASCOM, 22128 Newkirk Avenue, Carson, CA 90745. (11/88)

New NERDS graphics collections for Print Shop(R): BIOLOGY 1&2: Animal, Plant, Micro, more—230 pics: \$15 both. Periodic Table: Chemistry symbols (over 100): \$9. MAPS 1&2: US, Europe, more—230 pics: \$15 Both. Add \$1 P&H SASE for printouts. NERDS, Loeffler, 18 Wendy Dr., Farmingville, NY 11738. (11/88)

RANA 1000 REPAIR GUIDE—Covers Cleaning, Alignment, Repair, Modification. Includes complete Schematics. Send \$18.00 check/moneyorder: Paul Alhart, 524 North Zee St., Lompoc, CA 93436. (9/88)

520 ST COMPOSITE CABLE—Cable gives your 520ST composite audio/video outputs for non-atari monitor or VCR. Send \$15 plus \$2 S/H to: Southern Security, 14007 Longvue, Baker, LA 70714. (9/88)

Discount Software/Hardware for ATARI 8-bit & ST. 30% below retail. ATARI 130XE \$145, ATARI-ST color \$969 ATARI XF551 disk drive \$185, Anchor 2400 baud modem \$159, Star NX-1000 printer \$189, Star color \$259. Send \$1 for 20 page catalog with over 500 titles. Specify

computer MULTI VIDEO SERVICES, Box 246 E. Amherst, 14051. Phone: (716) 688-0469 after 6pm. (10/88)

SI's Fantastic Selection of packed ATARI 8-bit (D-S)/ST P-D Theme Disks is Far SUPERIOR to all other collections we've seen, and priced competitively—TRY US! Send only \$3.50/8-bit or \$4.50/ST for MLX GAMES' GREATEST HITS (our Most Popular title), plus SI's newest Catalog. SOFTWARE INFINITY, 642 East Waring Ave., State College, PA 16801. (9/88)



Stop overpaying for P.D. software!!! All 8-bit disks only \$2.00 each, ST only \$3.00. Quantity discounts, great selection. Specify computer. Send large SASE: MWPDS, 890 N. Huntington St., Medina, OH 44256. (9/88)

FREE CATALOG (800) 622-7942 Visa/Mastercard Welcome Public Domain Software. Over 500 ST Disks- \$4.00 each. 800/XL/XE Disks- \$3.00 each. Telephone Support. Same Day Shipping. Visa/MC/COD Welcome. Call or write for FREE Catalog. Please specify computer. BRE Software, 6210 N. First, Ste. 130-AN, Fresno, CA 93710. (209)432-2159 in CA. (9/88)

STARLIK ATTACK At last an arcade quality space game for the 520-ST (colour or B/W) for only \$15.00, P&P Free, Add \$10.00 for the assembler source code. Send to: Pughal Soft, Box 562, Palmerston North, NEW ZEALAND. (9/88)

Earn Money, Excellent Extra Income! For Free Details Please Send a Self-Addressed & Stamped Envelope To: COMPUTERS LIMITED, Rt. 3 Box 472, Excelsior Springs, MO 64024. (9/88)



800+ Public Domain programs for your Atari ST, sorted by category. MIDI/Music, Tutorials, Business, Graphics, more! \$4.00 per disk! SASE for catalog. ST-Land, P.O. Box 1646, Orange Park, FL 32067-1646. (9/88)

USER GROUPS

GFA BASIC USERS GROUP. Worldwide membership, monthly newsletter with programming tips. Details: Send large SASE. RASCOM, 22128 Newkirk Ave., Carson, CA 90745. (10/88)

Advertising Sales

Advertising Sales Director

John Taggart
Antic Magazine
544 Second Street
San Francisco, CA 94107
(415) 957-0886

Address all advertising materials to:

DEBRA K. STELLA
Advertising Production Coordinator
Antic Magazine
544 Second Street
San Francisco, CA 94107

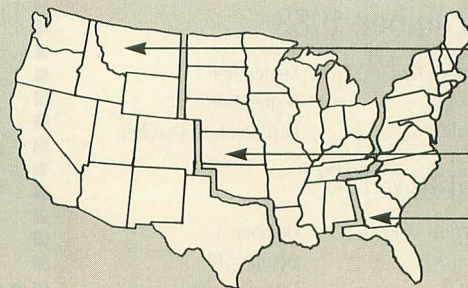

Phoebe Thompson Associates
15640 Gardenia Way
Los Gatos, CA 95030
PHOEBE THOMPSON
408-356-4994

Garland Associates
10 Industrial Park Rd.
Hingham, MA 02043
JOHN A. GARLAND
617-749-5852

The Pattis Group
4761 W. Touhy Ave.
Lincolnwood, IL 60646
MICHAEL MOONEY
312-679-1100

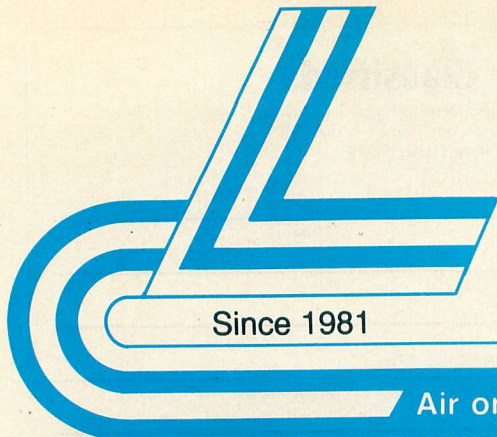

Since 1981

Lyco Computer Marketing & Consultants

Air orders processed within 24 hours.

Lyco Means Total Service.

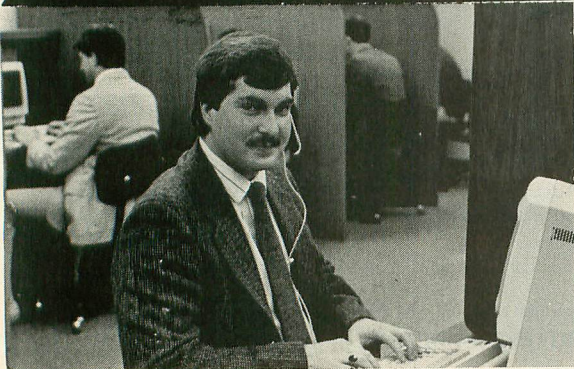

Mark "Mac" Bowser, Sales Manager

I would personally like to thank all of our past customers for helping to make Lyco Computer one of the largest mail order companies and a leader in the industry. Also, I would like to extend my personal invitation to all computer enthusiasts who have not experienced the services that we provide. Please call our trained sales staff at our toll-free number to inquire about our diverse product line and weekly specials.

First and foremost our philosophy is to keep abreast of the changing market so that we can provide you with not only factory-fresh merchandise but also the newest models offered by the manufacturers at the absolute best possible prices. We offer the widest selection of computer hardware, software and accessories.

Feel free to call Lyco if you want to know more about a particular item. I can't stress enough that our toll-free number is not just for orders. Many companies have a toll-free number for ordering, but if you just want to ask a question about a product, you have to make a toll call. Not at Lyco. Our trained sales staff is knowledgeable about all the products we stock and is happy to answer any questions you may have. We will do our best to make sure that the product you select will fit your application. We also have Saturday hours — one more reason to call us for all your computer needs.

Once you've placed your order with Lyco, we don't forget about you. Our friendly, professional customer service representatives will find answers to your questions about the status of an order, warranties, product availability, or prices.

Lyco Computer stocks a multimillion dollar inventory of factory-fresh merchandise. Chances are we have exactly what you want right in our warehouse. And that means you'll get it fast. In fact, orders are normally shipped within 24 hours. Free shipping on prepaid orders over \$50, and there is no deposit required on C.O.D. orders. Air freight or UPS Blue/Red Label shipping is available, too. And all products carry the full manufacturers' warranties.

I can't see why anyone would shop anywhere else. Selection from our huge in-stock inventory, best price, service that can't be beat—we've got it all here at Lyco Computer.

TO ORDER, CALL TOLL-FREE: 1-800-233-8760
New PA Wats: 1-800-233-8760
Outside Continental US Call: 1-717-494-1030

Hours: 9AM to 8PM, Mon. - Thurs.
 9AM to 6PM, Friday — 10AM to 6PM, Saturday

For Customer Service, call 1-717-494-1670,
 9AM to 5PM, Mon. - Fri.

Or write: Lyco Computer, Inc.
 P.O. Box 5088, Jersey Shore, PA 17740



C.O.D. Risk-Free Policy: • full manufacturers' warranties • no sales tax outside PA • prices show 4% cash discount; add 4% for credit cards • APO, FPO, international: add \$5 plus 3% for priority • 4-week clearance on personal checks • we check for credit card theft • sorry, compatibility not guaranteed • return authorization required • due to new product guarantee, return restrictions apply • price/availability subject to change • prepaid orders under \$50 in Continental US, add \$3.00

ATARI® 520 ST Computer

- Built-in Drive



ONLY **\$469⁹⁵**

ATARI® 520 ST-FM Color System

Internal drive included



\$785⁹⁵

ATARI®

GTS-100 Drive

- Atari ST
- 3.5" DSDD

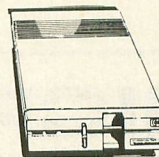

\$195⁹⁵

HEADSTART COLOR SYSTEM

- plug in and use immediately
- IBM-XT compatible
- 2-360K Drives
- Free 1-year limited warranty



\$989⁹⁵

• Hi Res color monitor included!

ATARI® 130 XE System

System Includes:

- 130 XE Computer
- 551 Drive

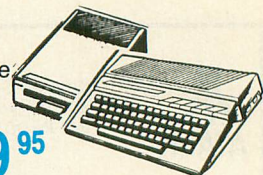

\$299⁹⁵

MAGNAVOX

CM-8502

- Composite Color
- Green Text Switch
- Speaker

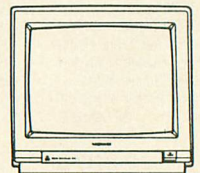

\$179⁹⁵ 1-Year Warranty

ATARI® HARDWARE

520 ST-FM Keyboard	\$469.95
520 ST-FM Color	\$785.95
130 XE Computer	\$135.95
GTS 100 Drive	\$195.95

Call for More Hardware Information

JOYSTICKS

Tac 3	\$9.95
Tac 2	\$10.95
Tac 5	\$12.95
Boss	\$11.99
3 Way	\$19.99
Winner 909	\$24.95
Wic IBM/AP	\$29.95
I Controller	\$13.95
Epyx 500XJ	\$13.95
Kraft KCIII AP/PC	\$16.95

1-800-233-8760

star
MICRONICS

NX-1000

- 144 cps Draft
- 36 cps NLQ
- EZ Font Panel Control

\$165^{95*}

**w/cable purchase*

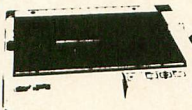

SEIKOSHA

SP-180Ai

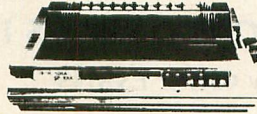

- 100 cps Draft
- 20 cps NLQ
- Std, Par, and IBM Graphics Compatible

\$125⁹⁵

Panasonic
Office Automation

**1080i
Model II**

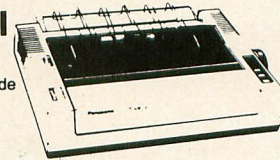

- 150 cps Draft Mode
- NLQ Mode
- Friction & Tractor Feed

\$159⁹⁵

(2-Year Warranty)

**NX-1000 Rainbow
Color Printer \$225.95**

PRINTERS

Seikosha

SP 180Ai	\$125.95*
SP 180VC	\$125.95*
SP 1000VC	\$139.95
SP 1000AP	\$159.95
SP 1200VC	\$149.95
SP 1200Ai	\$159.95
SP 1200AS RS232	\$159.95
SL 80Ai	\$289.95
MP5420FA	\$999.95
SP Series Ribbon	\$7.95
SK3000 Ai	\$339.95
SK3005 Ai	\$419.95
SPB 10	\$CALL
SL 130Ai	\$599.95

**Quantities Limited*

*Interfacing available
for IBM C 64, Apple
and Atari*

Panasonic

1080i Model II	\$159.95
1091i Model II	\$189.95
1092i	\$299.95
1592	\$375.95
1595	\$419.95
3131	\$289.95
3151	\$459.95
KXP 4450 Laser	\$1649.95
1524 24 Pin	\$529.95
Fax Partner	\$579.95
Optical Scanner	\$859.95

Epson

LX800	\$184.95
FX86E	\$279.95
FX286E	\$424.95
EX800	\$399.95
LQ500	\$339.95
LQ2500	\$789.95
GO3500	SLOW
LQ850	\$525.95
LQ1050	\$699.95

STAR

NX-1000	\$165.95*
NX-1000C	\$169.95
NX-1000 Color	\$225.95
NX-1000C Color	\$229.95
NX-15	\$289.95
NR-10	\$319.95
NR-15	\$419.95
NB-15 24 Pin	\$669.95
NX-2400	\$309.95
NB24-10 24 Pin	\$399.95
NB24-15 24 Pin	\$545.95
Laser 8	\$1759.95
ND-15	\$349.95
NL-10	\$149.95

Toshiba

321SL	\$489.95
341 SL	\$659.95
P351 Model II	\$899.95
351 SX 400 cps	\$979.95

Citizen

120 D	\$149.95
180 D	\$169.95
MSP-10	\$259.95
MSP-40	\$289.95
MSP-15E	\$335.95
MSP-50	\$399.95
MSP-45	\$425.95
MSP-55	\$479.95
Premiere 35	\$459.95
Tribute 124	\$619.95
Tribute 224	\$489.95

Brother

M1109	\$159.95
M1509	\$335.95
M1709	\$459.95
Twinwriter 6 Dot & Daisy	\$899.95
M1724L	\$619.95
HR20	\$345.95
HR40	\$559.95
HR60	\$649.95

Okidata

Okimate 20	\$129.95
Okimate 20 w/cart	\$189.95
120	\$189.95
180	\$219.95
182	\$209.95
182+	\$225.95
183	\$239.95
192+	\$339.95
193+	\$449.95
292 w/interface	\$449.95
293 w/interface	\$585.95
294 w/interface	\$819.95
393	\$955.95
Laser 6	\$CALL
390	\$479.95
391	\$649.95
320	\$345.95
321	\$445.95

*Color Ribbons
Available*

ATARI

ATARI ST

ATARI ST

Monitors

Modems

Access:

Triple Pack	\$11.95
Leader Board Pack	\$9.99

Activision:

Music Studio	\$19.95
Solid Gold Vol.#1	\$10.95

Batteries Included:

Paperclip 80 Col	\$31.95
------------------	-------	---------

Broderbund:

Print Shop	\$25.95
Print Shop Compan	\$22.95
Graphic Lib. I, II, III	\$13.95
Bank St. Writer	\$27.95

Electronic Arts:

Pinball Con Set	\$8.95
Lords of Conquest	\$8.95
Starfleet I	\$32.95
Chess Master 2000	\$25.95
Music Con Set	\$8.95
Super Boulderdash	\$8.95
One on One	\$8.95

Microleague:

Microleag. Baseball	\$22.95
General Manager	\$16.95
Stat Disk	\$13.95
'87 Team Disk	\$13.95

Microprose:

Conflict in Vietnam	\$22.95
F-15 Strike Eagle	\$19.95
Kennedy Approach	\$13.95

Access:

Leader Board	\$22.95
Tournament #1	\$11.95
10th Frame	\$22.95

Activision:

Champion. Baseball	\$22.95
GFL Football	\$22.95
Music Studio	\$27.95
GBA Basketball	\$22.95
Beyond Zork	\$28.95
Zork Trilogy	\$27.95

Broderbund:

Superbike Challenge	\$11.95
---------------------	-------	---------

Electronic Arts:

Arctic Fox	\$25.95
Starfleet I	\$32.95
Chess Master 2000	\$25.95
Gridiron	\$32.95
Marble Madness	\$23.95

Epyx:

Sub Battle Simulator	\$22.95
World Games	\$22.95
Wrestling	\$11.95
Winter Games	\$11.95

Firebird:

Pawn	\$13.95
Starglider	\$25.95
Golden Path	\$11.95
Guild of Thieves	\$25.95
Tracker	\$11.95

Microleague:

Microleague Baseball	\$33.95
General Manager	\$16.95
Wrestling	\$25.95

Microprose:

Silent Service	\$22.95
F-15 Strike Eagle	\$24.95
Gunship	\$28.95

Strategic Simulations:

Phantasia	\$22.95
Phantasia II	\$22.95
Wargame Con. Set	\$19.95
Phantasia III	\$22.95

Sublogic:

Flight Simulator II	\$30.95
Scenery Disk	\$14.95

Timeworks:

Wordwriter ST	\$44.95
Partner ST	\$27.95
Data Manager ST	\$44.95

Unison World:

Art Gallery 1 or 2	\$14.95
Print Master	\$19.95
Fonts & Borders	\$17.95
Art Gallery Fantasy	\$13.95

*We stock over 3,000
software titles!*

Thomson:

230 Amber TTL/12"	\$69.95*
4120 CGA	\$219.95
4160 CGA	\$244.95*
4460 EGA	\$349.95

Blue Chip:

BCM 12" Green TTL	\$64.95
BCM 12" Amber TTL	\$69.95

NEC

Multisync II	\$589.95
--------------	-------	----------

Magnavox:

BM7652	\$79.95
BM7622	\$79.95
7BM-613	\$79.95
7BM-623	\$79.95
CM8502	\$179.95
CM8505	\$199.95
9CM-053	\$CALL
CM8762	\$245.95
8CM-515	\$259.95
CM9043	\$CALL
8CM-873	\$499.95

*Free shipping on pre-
paid orders over \$50
in continental U.S.*

Avatex:

1200e	\$69.95
1200i PC Card	\$65.95
1200hc Modem	\$69.95*
2400	\$149.95
2400i PC Card	\$139.95

**w/cable purchase*

Hayes:

Smartmodem 300	\$139.95
Smartmodem 1200	\$279.95
Smartmodem 2400	\$419.95

AvatexTM
2400

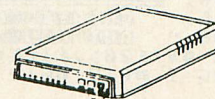

\$149⁹⁵
with cable
purchase

Tech Tips

AUTOGO BASIC

By CARL EVANS

A

Don't type the
TYPO II Codes! 

utoGo BASIC helps you create AUTORUN.SYS files for your BASIC programs. When you boot your computer from drive 1 with a disk that's compatible with DOS 2 or 2.5, if the computer finds DOS.SYS it automatically RUNs any *machine language* program called AUTORUN.SYS.

If you have a binary load (machine language) file that you want to run automatically upon power-up, all you need to do is rename it AUTORUN.SYS. But things are different with BASIC programs.

AUTOGO.BAS creates a special AUTORUN.SYS file that, in effect, tells the computer to RUN a specified BASIC file. For this to work, BASIC must be installed and the filename you specify must actually be on the disk. (*Antic Disk owners receive an AUTORUN.SYS file on each monthly disk that enables them to run any BASIC program called MENU.—ANTIC ED*)

When you LOAD and RUN AUTOGO.BAS, a Graphics 2 screen will prompt you to type the name of the BASIC file you want to AUTORUN. (Make sure it's on a DOS 2.0 or 2.5 disk.) You don't need to specify a drive number, since it's always assumed to be "D1:". After you enter the filename, AUTOGO.BAS will write that AUTORUN.SYS file to your disk and return the screen to Graphics 0.

At this point, you can turn off the computer for a few seconds and then turn it on again. If all the previous steps went well, your BASIC file will automatically LOAD and RUN.

```
XO 100 REM AUTOGO
MM 110 GRAPHICS 18:POKE 752,1
RR 120 ? #6;"          AUTOGO"
NU 130 ? #6;"          AUTOGO"
FW 140 ? #6;"          AUTOGO"
RN 150 ? #6;"          AUTOGO"
FO 160 DIM A$(128),FILE$(12)
AJ 170 ? #6: ? #6: ? #6;"    enter filename
"
SI 180 TRAP 650:OPEN #1,4,0,"K":FIRST=1
UG 190 FOR X=1 TO 8
KT 200 GET #1,KEY
BP 210 IF FIRST AND (KEY<65 OR KEY>90) TH
EN FIRST=1:GOTO 200
AX 220 IF KEY=155 THEN POP :GOTO 330
DZ 230 FIRST=0:IF KEY=46 THEN POP :GOTO 2
70
BJ 240 IF KEY=126 AND X>1 THEN X=X-1:POSI
TION X+3,8: ? #6;" ";:GOTO 200
```

```
AI 250 IF NOT ((KEY>47 AND KEY<58) OR (K
EY>64 AND KEY<91)) THEN 200
NE 260 POSITION X+3,8: ? #6;CHR$(KEY);:FIL
E$(X,X)=CHR$(KEY):NEXT X
MJ 270 ? #6;" ";:FILE$(LEN(FILE$)+1)="." :
SIZE=LEN(FILE$)+1
IE 280 FOR X=SIZE TO SIZE+3
RL 290 GET #1,KEY:IF KEY=155 THEN POP :GO
TO 330
QR 300 IF KEY=126 AND X>12 THEN X=X-1:POS
ITION X+3,8: ? #6;" ";:GOTO 290
WF 310 IF NOT ((KEY>47 AND KEY<58) OR (K
EY>64 AND KEY<91)) THEN 290
BW 320 POSITION X+3,8: ? #6;CHR$(KEY);:FIL
E$(LEN(FILE$)+1)=CHR$(KEY):NEXT X
LF 330 CLOSE #1
QF 340 TRAP 630:OPEN #1,8,0,"D:AUTORUN.SY
S"
GP 350 TRAP 640:FOR COUNT=1 TO 4:READ BYT
E:PUT #1,BYTE:NEXT COUNT
TT 360 A$(1,3)="RUN":A$(4,4)=CHR$(34):A$(
5,6)="D:"
PU 370 A$(LEN(A$)+1)=FILE$:A$(LEN(A$)+1)=
CHR$(34)
RN 380 L=123+LEN(A$)-1:PUT #1,L:PUT #1,6:
FOR COUNT=1 TO 123:READ BYTE
FU 390 IF COUNT=64 THEN PUT #1,LEN(A$)-1:
GOTO 410
HF 400 PUT #1,BYTE
EL 410 NEXT COUNT
FS 420 FOR COUNT=LEN(A$) TO 1 STEP -1:PUT
#1,ASC(A$(COUNT,COUNT)):NEXT COUNT
DH 430 FOR COUNT=1 TO 8:READ BYTE:PUT #1,
BYTE:NEXT COUNT:CLOSE #1:END
WE 440 DATA 255,255,0,6
YW 450 DATA 162,0,189,26,3,201,69,240
KE 460 DATA 5,232,232,232,208,244,232,142

WM 470 DATA 105,6,189,26,3,133,205,169
EO 480 DATA 107,157,26,3,232,189,26,3
QS 490 DATA 133,206,169,6,157,26,3,160
NI 500 DATA 0,162,16,177,205,153,107,6
NC 510 DATA 200,202,208,247,169,67,141,11
1
JU 520 DATA 6,169,6,141,112,6,169,10
MJ 530 DATA 141,106,6,96,172,106,6,240
WD 540 DATA 9,185,123,6,206,106,6,160
IC 550 DATA 1,96,138,72,174,105,6,165
DB 560 DATA 205,157,26,3,232,165,206,157
JQ 570 DATA 26,3,104,170,169,155,160,1
ED 580 DATA 96,0,0,0,0,0,0,0
LN 590 DATA 0,0,0,0,0,0,0,76
XC 600 DATA 0,0,0
S5 610 DATA 255,255,226,2,227,2,0,6
ME 620 REM ERROR HANDLERS
KA 630 GOSUB 660: ? "ERROR WHILE OPENING D
ISK FILE":GOSUB 680:RUN
AC 640 GOSUB 660: ? "ERROR WHILE WRITING T
O DISK":GOSUB 680:RUN
BR 650 GOSUB 660: ? "ERROR DURING KEYBOARD
INPUT":GOSUB 680:RUN
SQ 660 CLOSE #1:GRAPHICS 0:POSITION 2,10:
POKE 752,1:RETURN
BY 670 REM TIME DELAY
UC 680 FOR DELAY=1 TO 500:NEXT DELAY:RETU
RN
```

Antic pays \$25 for every original and exclusive Tech Tip submission that we publish. Send your 8-bit or ST disk and printout to: Antic Tech Tips, 544 Second Street, San Francisco, CA 94107. Tech Tips welcomes very short programs that demonstrate the Atari's powers, simple hardware modifications, or useful macros for popular software.

For Atari, 1040, and Mega ST Computers:

Includes
• A Money Back Guarantee
• Free Customer Technical Support

New!

PUBLISH IT IN LESS THAN AN HOUR!

Introducing The...

TIMEWORKS DESKTOP PUBLISHER ST™

A full-featured, fully integrated desktop publishing powerhouse with word processing, page layout, typesetting, and graphics.

Even if you have no design skills or publishing experience, you can get results in less than an hour with THE TIMEWORKS DESKTOP PUBLISHER ST!

For all its state-of-the-art ability, PUBLISHER ST is incredibly easy to learn—refreshingly so. PUBLISHER ST combines the familiar GEM User Interface, our Quick-Start Mini-Manual, a full complement of Help Screens, and the practical WYSIWYG (What-You-See-Is-What-You-Get) display—all designed to get you up and running in less than one hour!

SPECIAL FEATURES

- **GEM User Interface:** It's fast and easy. Pull-down menus, icons, scroll bars, and dialogue boxes help you learn and use the program quickly. Your display screen shows you exactly what your final product will look like when you print—What-You-See-Is-What-You-Get!
- **Flexible Page Layout:** Use your mouse to overlap, reposition, or resize your text columns & graphics. Change your layout or experiment—almost effortlessly!
- **Built-In Fonts:** Chose from thousands of possible type-style combinations! Opt for bold, italic, underlined, outlined, light, and superscript or subscript characters. Type sizes range from 7 to 96 point.
- **Premium Quality Printouts:** PUBLISHER ST uses a special high density printout format to give you superior quality printouts on your dot matrix or laser printer.
- **Built-In Word Processor:** All the features necessary for everyday word processing, plus most of the sophisticated features found in complete word processing programs.
- **Text Importing:** Load documents directly from WORD WRITER ST, FIRST WORD, and FIRST WORD PLUS* or from any standard ASCII file.

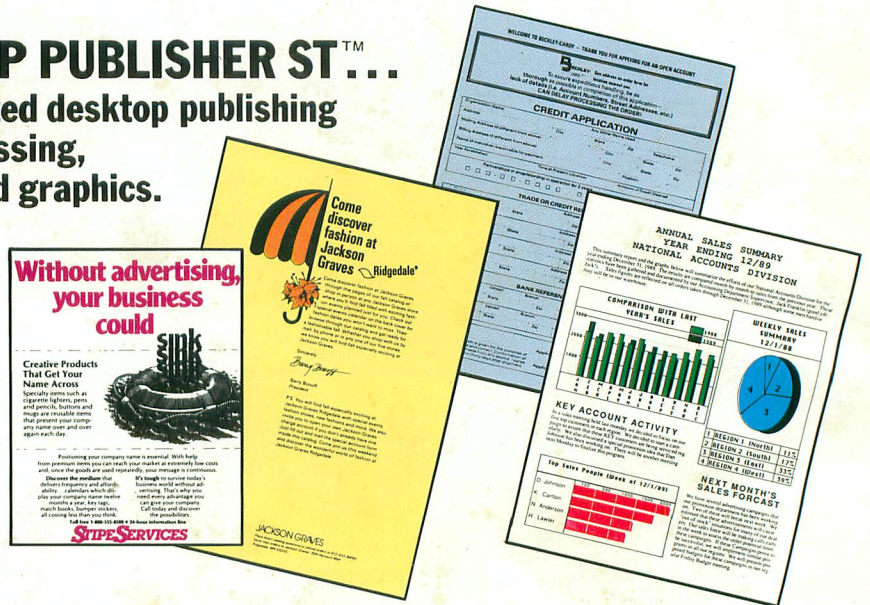

- **Built-In Graphic Toolbox:** Draw lines, boxes, circles, polygons, and more. Plus, choose from a wide variety of built-in line and fill patterns.
- **Graphics Importing:** Import graphics created with popular drawing programs—such as DEGAS, NEOCHROME, & EASY DRAW* Crop & scale to fit your document.
- **Kerning & Leading:** Adjustable letter and word spacing add those professional “finishing touches” to your document.
- **Automatic Text Flow & Word Wrap:** Flows text around graphics; and from column to column on the same page, or carries it over to subsequent pages.

For Atari 520, 1040,
& Mega ST Computers*
Sug. Retail Price . . . \$129.95

Available at your local dealer—
or order direct from Timeworks.
Call 1-312-948-9202



444 Lake Cook Rd., Deerfield, IL 60015
312-948-9200

- **Multiple Page Views:** View, edit, and layout pages at actual, double or half-size. Or, reduce them so the entire page fills the screen.
- **Professionally Drawn Graphics:** Ready-to-use art makes your documents even more eye-catching.
- **Plus you get special time-saving features, sample documents & more!**

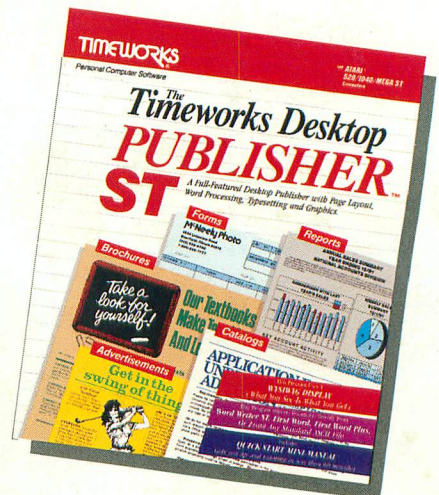

(Documents do not print out in color.)

© 1988 Timeworks, Inc. All Rights Reserved.

*Registered Trademarks of their respective companies.