

EXPERT ADVICE AND TIPS FOR EVERY AMIGA ENTHUSIAST

WIN!
A MAC EMULATOR

AMIGA

SHOPPER

From the makers of **AMIGA**
FORMAT

ISSUE 35 • MARCH 1994 • £2.95
YOUR DEFINITIVE AMIGA GUIDE

GET UP AND

RUNNING

Surge ahead with our
eight-page beginner's
guide to getting the most
from your Amiga



INSIDE - PROTEXT 6 REVIEWED

The classic WP receives a
face-lift and new features.
How does it compete?

PLUS public domain,
C programming, AMOS, DTP,
education, AmigaDOS, news,
ARexx, communications,
Amiga Answers and more...



ISSUE 35 ■ MARCH 1994

AMIGA SHOPPER

SHAREWARE COLLECTION - VOLUME NINE

IMObjects Two superb 3 dimensional objects ready for rendering in Imagine	C Address Book + ASPaint Full source code for our C and AMOS programming tutorials
KingCON (WB 2+) Scroll bars and filename completion	HDclick (WB 2+) Launch your favourite programs from gadgets with a mouse click
Trashicon (WB 2+) Improve your console interaction	FJPEG Load and display JPEG compressed images with this fast utility
Magic Menus (WB 2+) An intelligent trashcan that deletes files across volumes	COFonts Compugraphic fonts for DTP and video
Improved pop-up Intuition menus	

Future
PUBLISHING
Your guarantee
of value



High quality products. Full technical support.

High quality products. Full technical support.

WeServe of Hampshire Established 8 years

Printers

Canon BJC-600
New Colour Printer £447+VAT
 £525.23

360dpi Inkjet printer. Visit our showrooms compare Canon/Epson/HP/Star

Canon Inkjets

	Exc VAT	Inc VAT
BJ10sx 360dpi	£159	£186.83
BJ200 inc Sheet Feed	£239	£280.83
BJ230 wide carriage	£285	£334.88
BJ300 360dpi	£329	£386.58
BJ330 wide carriage	£379	£445.33
BJC800 fast & colour	£1219	£1432.33

All Citizen printers have a 2 year warranty

Citizen

	Exc VAT	Inc VAT
120D+ 9pin Mono	£96	£112.80
Swift 90 9pin Mon	£118	£138.65
Swift 90 9pin Colour	£130	£152.75
Swift 200 24pin Mono	£160	£188.00
Swift 200 24pin Colour	£172	£202.10
Swift 240 24pin Mono	£194	£227.95
Swift 240 24pin Colour	£206	£242.05
New Citizen Project II	£203	£238.53
PN48 Portable	£189	£222.08
Notebook 2 Col. Port.	£235	£276.13

Citizen Project Inkjet

Similar to Deskjet but Epson and Deskjet compatible
Special Offer £160+VAT
 £188.00

Stylus 800

360dpi escape P2 compat.
New Piezo Inkjet Epson Printer £193+VAT
 £226.78

Epson

	Exc VAT	Inc VAT
LX100 9pin +Sheet Fd	£109	£128.08
LX400 9pin Mono	£94	£110.45
LX850 9pin Mono	£139	£163.33
LQ570+ 24pin Mono	£199	£233.83
Stylus 300 Inkjet	£184	£216.20
Stylus 1000 Inkjet A3	£353	£414.78
EPL5000 6ppm Laser	£439	£515.83
EPL5200 6ppm Laser	£495	£581.63
EPL8100 10ppm Laser	£699	£821.33

Panasonic KXP1123

Probably the best 24pin mono printer available.
 £131+VAT
 £153.93

Panasonic

	Exc VAT	Inc VAT
KXP1170 9pin Mono	£95	£111.63
KXP2180C 9pin Colour	£139	£163.33
KXP2123C 24pin Colour	£164	£192.70
KXP2124 24pin printer	£215	£252.63
KXP4410 5ppm Laser	£442	£519.35
KXP4430 5ppm Laser	£535	£628.63
KXP4440 11ppm PS	£825	£969.38

Dust Covers

For Printers, Monitors, Computers most types in stock from £4.70

Ink Refills

BJ10 twin refill various colours 15.90
 Deskjet twin refill various colours 15.90
 (We stock 200 types of ribbons)

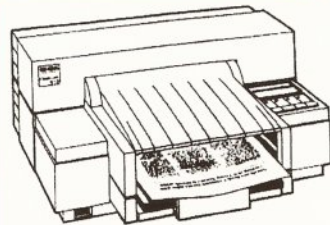

HP Deskjets

	Exc VAT	Inc VAT
300dpi, mono or colour. Laser quality print		
Deskjet Portable mono	£165	£193.88
Deskjet 510 mono	£197	£231.48
Deskjet 500C colour	£234	£274.95
Deskjet 550C colour*	£389	£457.08
Deskjet 1200C colour	£981	£1152.68
Deskjet 310 mono	£169	£198.58
Colour kit for 310	£30	£35.25

*550C has Colour & black cartridges resident at the same time.
 All deskjet prices include 3 year warranty

New HP Colour Printer

Deskjet 310C

300dpi optional colour inkjet printer.
 310 Mono £169+VAT £198.58
 310C Colour £199+VAT £233.83
 Prices include 3 years warranty

HP Lasers

	Exc VAT	Inc VAT
Laserjet 4L 4ppm PCL5	£469	£551.08
Laserjet 4P 4ppm PS2	£737	£865.98
Laserjet 4ML 4ppm 4M	£755	£887.13
Laserjet 4MP 6M PS2	£1047	£1230.23

Star

	Exc VAT	Inc VAT
LC20 Mono 9pin	£101	£118.66
LC200 Colour 9pin	£153	£179.78
LC2420 mk2 24pin	£166	£195.05
LC24100 Mono24pin	£136	£159.80
LC24200 Colour 24pin	£195	£229.13
LC24-30 Colour 24pin	£187	£219.73
LC24-300 Colour 24pin	£235	£276.13
Star SJ48 inkjet	£165	£193.88

Star LC100

9pin colour £118+VAT
 £138.65

Star SJ-144

New Colour Printer £345+VAT
 £405.38

360dpi thermal (suitable for transfers)

Sheet Feeders

	Exc VAT	Inc VAT
Canon BJ10 series	£44	£51.70
Citizen Swift range	£67	£78.73
HP Deskjet 310	£46	£54.05
Star LC range	£51	£59.93
Panasonic KXP range	£72	£84.60

Printer Packs

A starter pack for all printers consisting of printer paper and a connection cable costs **only £5 (£5.88 inc VAT)**
 A stand is an additional £5.00+VAT

Citizen's Print Manager

These advanced printer drivers transform colour printouts to laser type quality
 Version 1 (224 & 24E) £5
 Version 2 (Swift series 2) £10

Printer Drivers

Canon BJ-10e/ex £5
 Deskjet Colour £5
 Printer Drivers are 1/2 price with printers

Amigas

A600

New games packs
 A600 Wild Weird & W. pk £189
 A600 Hd 20Mb Epic pack £269

Zool pack A600/A1200 add £14

A1200

New free games packs
 5x faster. Workbench v3. 2M ram. Custom graphic 256K col. from 16.7M

	C	R	D
A1200 No Hd	£289	£319	
80M Hd	£489	£529	
120M Hd	£519	£559	
170M Hd	£559	£589	

Key to Software packs:
 C - Comic Relief
 R - Race & Chase
 D - Desktop Dynamite NEW

All Amigas have Commodore Hard Disks with CBM on-site.

Amiga A4000

	2M	4M	6M
4000/030	889	959	1039
80M Hd	959	1029	1109
120M Hd	1009	1079	1159
A4000/040 6Mram 120MHd			1919

Upgrades

A500 0.5-1Mram +clock	£24.90
A500 0.5-1Mram no clock ...	£19.90
A500+ 1Mram +clock	£44.50
A600 CBM 1Mram no clock	£29.90
A600 CBM 1Mram +clock ..	£39.90
A4000 32bit 4M Simm	£159.00
A4000 4M (1M x 32bit) ram	£157.00

Floppy Drives

Cumana CAX354
 While stocks last £52.90

New Rotted/Zappo
 All Amigas A500-A1200 £56.90

New Amitek 1M
 All Amigas A500-A1200 £56.90

Hard Drives

A500 GVP HD8+	
40Mb Hard Disk	£189
80Mb Hard Disk	£289
120Mb Hard Disk	£385
40Mb A530 Combo	£389
80Mb A530 Combo	£489
120Mb A530 Combo	£585
A1500	
40Mb Hard Disk	£189
80Mb Hard Disk	£289
120Mb Hard Disk	£385
Controller (no disk)	£119
GVP ram £45.82 per 1Mb	
GVP PC Emulator £95	
286 16MHz Emulator for HD8+/A530	

70 page catalogue. All prices include 17.5% VAT unless stated otherwise
EDUCATIONAL AND GOVERNMENT ORDERS WELCOME
 All hardware has 30 day money back & 12 month warranty.
 Prices are subject to variation without prior notification.
 Please phone for express clearance of cheques. Credit APPA 29.8%
Established 8 years. 3 minutes from M27 Junction 11. Free parking.
 Open 9 to 5.30 Monday to Friday & 9 to 5 Saturday. Carriage/order.
 Post £1.60+VAT £1.88 Securicor £8+VAT £9.40 AM £14+VAT £16.45

WeServe

Larger items delivered by Securicor

WorkStation

Expansion System

Monitor stand with shelf for drives etc. Strong metal construction made from 14SWG steel epoxy coated. No Cables or mouse are included.
 Special price £27.50

Monitors

Commodore Multiscan

1942 £344 14" Stereo Col. Dot pitch .28
 Sorry 1940 no longer available

Commodore 10845

14" Stereo Colour Monitor
 0.42mm. Medium Resolution
 £199 with cable £195 without cable

Accessories

3M Joystick/Mouse lead	£3.75
A500 Printer cable	£7.95
Modulator/Disk Extension	£10.95
23way Plug or socket	£2.95
Computer Dust Cover	£4.70
Type Through Covers	£17.50
Mouse Mat (thick soft type)	£4.95
Mouse House	£2.95
1M internal 3.5" drive	£49.00
A500 replacement PSU	£39.00
The NEW 1200 Ragen Plus	£165.00
Disc Wallet for 32 disks	£7.95
CBM A1011 Floppy drive	£48.00
Opal Vision SPECIAL OFFER	£299.00
360K 5.25" A2000 floppy	£29.00
A2000 New but limited stock	£269.00
CD32 with new 4 games s/w	£269.00
Mouse/Joystick Autoswitch	£12.95

Mice

Golden Image Mouse	12.90
Genius Happy Mouse	12.90
Manhattan Mouse	13.90
Naksha Mouse	15.90

SONY DISKETTES

SONY branded
 (lifetime warranty)
 (100% certified error free)

10x 3.5" DS/DD 135tpi	7.50
50x 3.5" DS/DD 135tpi	32.30
100x3.5" DS/DD 135tpi	59.93
250x3.5" DS/DD 135tpi	141.00

DISKETTES

SONY / DYSAN bulk
 (lifetime warranty)
 (100% certified error free)

10x 3.5" DS/DD 135tpi	5.95
50x 3.5" DS/DD 135tpi	21.86
100x3.5" DS/DD 135tpi	39.60
250x3.5" DS/DD 135tpi	94.88
40 x 3.5" Disk box with lock.....	5.49
50 x 3.5" Disk box with lock.....	5.99
100 x 3.5" Disk box with lock....	7.50
Carriage on 50+ disks £6.00+VAT £7.05	

MAR 94

Visit our showrooms. See before you buy.

Visit our showrooms. See before you buy.

Amiga/Shopper Dept.
 40-42 West Street
 Portchester Hants
 PO16 9UW
 Tel: 0705 647000

News 5

CD-ROM drives at incredible prices, a CD³² expansion, a new text editor, a new AGA paint package and a SCSI II interface



Cover disk 8

A complete index of its contents, and important advice on how to retrieve and make the best use of all the lovely public domain and shareware programs packed on to your cover disk

Video 31

In which you'll find reviews of two front-end packages designed to make using *Art Department Professional* easier, and a review of *VTClock*

AMIGA ANSWERS 37

We've got seven whole pages teeming with solutions to your hardware and software dilemmas. Keep those questions coming – no problem is too tough for our panel of hardened Amiga experts

AmigaDOS 53

Mark Smiddy, continuing his mission to explain the ins and outs of the Amiga's operating system, explains the more advanced features of the standard text editor, *Ed*, and explains paths

Comms 56

If you ever have cause to hunt across the Internet for archived files, you'll want to know all about *Archie*, a program designed to do just that. Dave Winder explains how you can use it

Education 58

Wilf Rees joins Noddy on his Big Adventure as he reviews The Jumping Bean Company's latest release for toddlers. Does its educational content live up to the big-name licence?

Users groups 61

Get in touch with fellow Amiga fanatics in your area to swap advice, information and encouragement

Amiga E 62

Discover a new language that's gaining quite a following in the public domain world. It's a bit like C, but it compiles in the blink of an eye. It's called, quite simply, E

Reader Ads 64

Turn here for those used equipment bargains

Subscriptions 66

A free binder, 12 issues of *Amiga Shopper*, and a saving of a fiver – what are you waiting for?

C Programming 68

Learn the language of the pros with Toby Simpson's C tutorial. This month he improves his address book application by adding the facility to search for specific records

AMOS 72

Meanwhile, Jason Holborn demonstrates how to become a master AMOS programmer. This month he adds a colour palette selector to his *ASPaint* painting application

Letters 85

Tune in to the hot topics of the month with our forum for readers' views and concerns

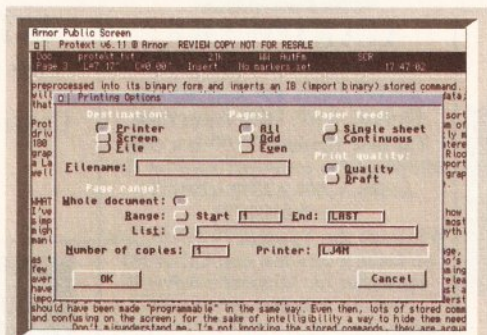

Desktop Publishing 77

Jeff Walker presents a detailed review of the latest version of Amora's classic word processor, *Protex*. With its new features for handling graphics, can it compete with *Wordworth* and co?

Up and running

Now you and your Amiga can really get going, thanks to our mammoth feature for beginners. We'll fill in the blanks left by Commodore's manuals and make sure you've got a clear idea of what's going on inside your machine; and our huge glossary will ensure that all that jargon doesn't trip you up. Get this lot under your belt and you'll find yourself well on the way to being a power user

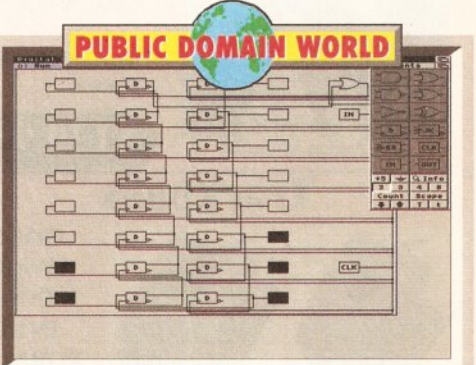

Public Domain World 86

Ian Wrigley finishes his 25 issue reign as supreme arbiter of PD with a round-up of the very best (and some of the very worst) programs that have passed his way

Back issues 94

No one should be without a complete set of *Amiga Shoppers*. You're damned lucky we provide a back issues service – turn here to rectify your mistake

Product Locator 101

Your guide to the best in software, complete with supplier information and review references

Safe Shopping 104

Don't buy that product until you've read the eminently sensible advice printed here

Next Month 105

Not only do we give you a sneak preview of what you can expect next month, but we also announce the winner of issue 33's competition

Competition 106

And if you didn't win, why not try again this month? We've got £400 worth of Emplant Mac emulator up for grabs. Just answer the three easy questions...

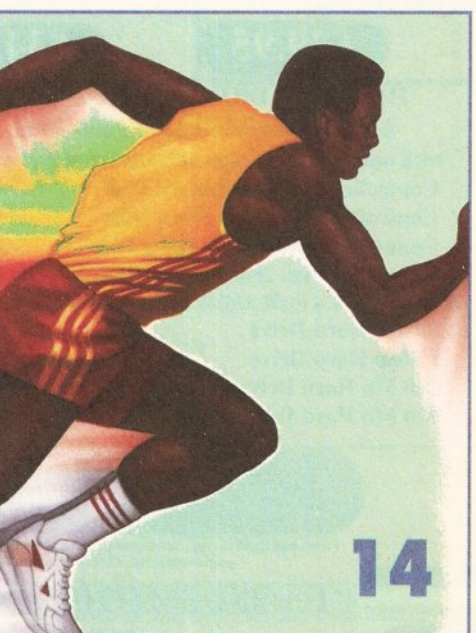

Amiga Shopper
Best Buy



"King of The Scanner"
Just Amiga Monthly

256 Greyscale Scanners

Total solution for scanning A4 images

Features : True greyscales, 100-400 dpi, 105mm head, OCR option

Top quality hardware with the latest version of software from Migraph. Allows real time scanning, provides powerful editing/painting features. Compatible (imports/exports) IFF,IMG, PCX, TIFF and MACPAINT formats. Compatible with all Amiga's

A500, A500+, A600, A1200, A1500, A2000, A2500, A3000 and A4000

Touch UP and Merge It software.

Touch UP, Merge It and Special OCR software.

Minimum system requirement 2 Mb RAM and a Hard Disk

£129.95

£179.00

ALFA COLOUR

256K 18 Bit Colour Scanner
for all Amiga Systems
Comes complete with scanning software and now with new Colour Correction facility.



£339.00

Trackballs



Stylish three button trackballs, with third button supporting auto fire and drag and hold

New touch and light two colour shining Crystal Ball

GOLD AWARD WINNER IN ST FORMAT 92%

ST REVIEW 91%

£29.95

£34.95

Auto Mouse/ Joystick Switch



Best Buy CU AMIGA

Automatic Switcher between two input devices with a click of a button.

E.g. mouse/mouse, mouse/joystick, joystick/joystick

£12.95

Mega Mouse 400



A 400 dpi high resolution Opto-Mechanical Mouse.

Top quality construction ensures rapid and smooth movement, with micro switch buttons. 93% Rating AMIGA USER INTERNATIONAL Best Buy CU AMIGA / AMIGA COMPUTING / AMIGA SHOPPER

GOLD AWARD WINNER IN AMIGA FORMAT 90%

£14.95

Optical Mouse



Highly Rated by CU Amiga

Superb 300dpi Optical Mouse with effortless micro switch buttons. Fast, smooth and reliable.

Includes Optical Mouse Pad and Holder

£29.95

Optical Pen Mouse



A stylish Pen Mouse with quality construction and smooth fast movement. Micro switch buttons. Ideal for DTP, artwork, etc

Includes Optical Pad

£34.95

HARDWARE

NEW: TANDEM CONTROLLER FOR CD-ROM Drives with IDE interface

The new Tandem CD+IDE is a dual multifunction controller card for the A1500, A2000, A2500, A3000(T) or A4000(T)

Whereas the Tandem CD+IDE focuses on being a very low cost CD-ROM controller for Mitsumi™ drives it contains a second generic IDE controller to support IDE harddisks or the popular SyQuest™ SQ3105A 3.5" removable media drive. Making it the ideal low-cost controller for almost all purposes.

One of the cheapest Amiga CD-ROM solutions around giving you much more than just that at RRP of only \$89.00 or £69.00

FEATURES

- Supports Mitsumi™ LU005 or FX0011D CD-ROM drive
- Supports SyQuest™ SQ3105A 3.5" removable media drive.
- Supports most IDE hard drives
- Includes SO9660 CD-ROM filesystem
- Includes "PlayCD" utility for audio operation
- Complete online documentation
- For A1500, A2000, A2500, A3000(T) or A4000(T)
- Compatible with Workbench 3.1 CDFileSystem, BabelCDFE, ASIM CD-ROM FileSystem and single session Photo-CDs

Requires Kickstart 2.04 or above

MIGRAPH COLOURBURST

The new 262,144-Colour Hand Scanner
for all Amiga Systems
Comes complete with Scan Kit Software and Junior OCR Software

£399.00

MULTIFACE CARD III

Multi I/O card for Amiga series 1500/2000/2500/3000 (T)/4000 (T)

The multiface card III expands your AMIGA by adding 2 serial ports and 1 parallel port, which work at the highest possible transfer rate.

£129.00



OKTAGON 2008

SCSI - 2- Controller with up to 8 Mb upgradeable

RAM for Amiga 2000/3000(T) 4000 (T) The Oktagon 2008 offers comprehensive solution the most diverse SCSI devices and to the most diverse problems

£129.00



Colourful Animal Jungle or Dinosaur Design Mouse Mats.



New Soft Mouse Mats Only £5.00



IDE HARD DRIVES FOR AMIGA

A500/A500+/1500/2000/3000/4000

with optional Ram upgradeable from 0 to 8Mb

Controller Plus 40Mb Hard Disk £179.00

Controller Plus 85Mb Hard Disk £279.00

Controller Plus 120Mb Hard Disk £299.00

Controller Plus 250Mb Hard Disk £329.00

HARD DRIVES FOR AMIGA 600/1200 with IDE Cable

30 Mb Hard Drive £89.00

85 Mb Hard Drive £179.00

120 Mb Hard Drive £219.00

170 Mb Hard Drive £239.00

AVAILABLE FROM ALL GOOD COMPUTER STOCKISTS OR CALL US ON TELEPHONE HOTLINE: 081 365 1102

Please add £3.50 postage and packing to all orders under £100.00 add £5.00 postage and packing. COURIER CHARGE £10.00 All prices include VAT GoldenImage accepts payment by Visa, Access, Cheque or postal order. E.&OE. Prices subject to change without notice. Goods subject to availability. Specification subject to change without notice. All Trade Marks are Acknowledged.

Tel:081 365 1102

Fax:081 801 8356

Unit 12a, Millmead Business Centre

GOLDENIMAGEUK LTD Millmead Road, London N17 9QU

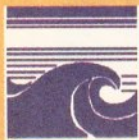

COMMENT



The editor, Cliff Ramshaw, offers his penny's worth...

Hello and welcome to another issue. Our main feature this month is designed to help all you beginners. I'm not talking about absolute beginners – you should have at least read the manuals that came with your machine and done some experimenting – but people who are looking to step upwards and start really using their Amigas.

I heartily commend the feature to those of you who consider yourselves Amiga veterans, too – I know I learnt a few things reading through it.

Speaking of beginners we're joined by two new team members this month: Graeme Sandiford joins us as technical writer, while Nick Aspell takes over as our art editor. Great to have you on board lads!

MERIDIAN TAKE THE HELM

Meridian Software Distribution has been appointed as the UK distributor of Eagle Tree Software's new multimedia authoring system *Helm*.

Helm has all the features and tools you'll find in most of its competitors and it also features a unique Action Editor that has been designed to aid the integration of graphics, animations, text, sound and music files when creating your multimedia applications. *Helm* is AGA-compatible and can be purchased from Meridian for £99.95.

Meridian will also be distributing *Adorage v2.0* published by HS&Y from Germany (£79.95), *Audio engineer 2.0 Plus* (£199.95) and *TypeSmith v2.0* (£169.95). Call Meridian on 081-543 3500.

24-BIT BONANZA

The Amiga Centre Scotland have made several reductions across a range of their extensive graphics hardware and software products.

TVPaint 2, widely regarded as one of the best 24-bit paint packages around, is now available for under £250. Alternatively, you can buy *TVPaint* with the Harlequin 2000 24-bit graphics card for under £1,000. The Retina graphics board has been reduced to £328 (1Mb), £389 (2Mb) and £492 (4Mb).

In the sound department, the Amiga Centre are distributing Maestro Professional – a Zorro II sound board that provides 16-bit input and output as well as direct-to-

hard disk recording. It also comes with the *Samplitude* software package. If used in conjunction with the optional backup software and a DAT recorder, it can be used for hard disk back-up with storage for 2Gb of data.

Tocatta is a sampler that offers three stereo inputs and 16-bit sampling at speeds of up to 48KHz. When used in conjunction with VLAB Y-C's Interleaved Frame Recording (IFR) you can digitise images and

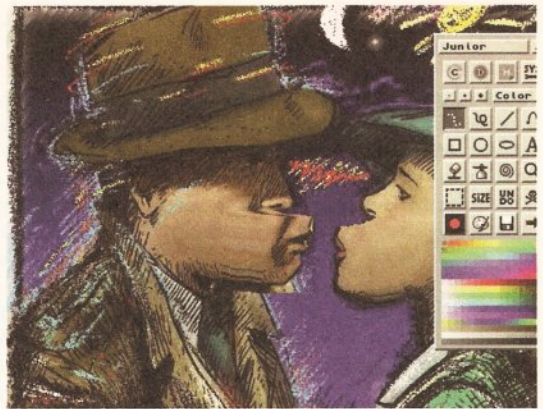

The Amiga centre has made the excellent *TVPaint* package available with the Harlequin 2000 24-bit graphics card for less than £1,000.

sound together. It's also supplied with *Samplitude*. Maestro Pro is priced at £612 and Tocatta costs £370. The Amiga Centre can be contacted on ☎ 089-687 583.

ON THE BUSES!

Commodore's already successful Amiga CD³² is now playing a key role in education. After a much publicised nine-month, £4million face-lift, the London Transport Museum in Covent Garden has re-opened it's doors to the public. It now features a new multimedia centrepiece based on 109 CD³² machines. They are being used to provide visitors with 'hands on' access to information in an interactive way that conventional audio-visual systems could not match.

The Amigas supply a range of text, animation, graphics and sound effects on AVIDS (Audio Visual and Interactive Displays). Visitors will be able to control subtitled video sequences and access hundreds of tramways and underground routes as well as information about specific periods, vehicles and locations. They can even go on simulated journeys in which they are in the driving seat.

PERSONAL FONTS MAKER 2.0

Cloanto, the makers *Personal Paint* (now in version 4), have just completed *Personal Fonts Maker 2.0*. This incredibly useful program has been designed to enable the easy creation of Amiga fonts for use in video titling, multimedia projects and other applications.

Personal Fonts Maker 2.0's interface is similar in operation to *Personal Paint*'s, and even shares some of its tools and processes so users of *Personal Paint* should find it easy to use. The current version supports 256-colour fonts on AGA machines, anti-aliasing (with an option to use vector fonts as a point of departure) and right-to-left fonts.

It is available from Meridian for £59.95.

Contact them on ☎ 081-543 3500. *Personal Fonts Maker 2.0 makes creation and editing of Amiga fonts easy, or at least that's what is claimed.*

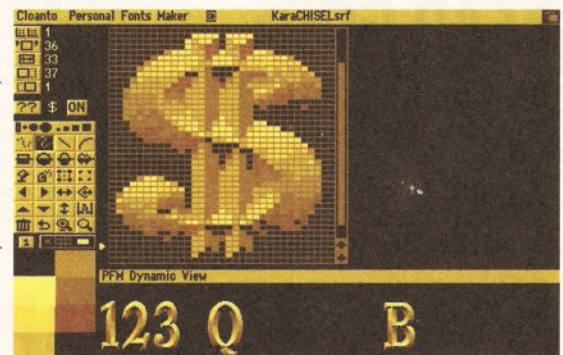

DISK DRIVE WITH HARDWARE VIRUS PROTECTION

Silica Systems are currently distributing Amitek's Deluxe Amiga disk drive.

The drive features anti-click technology, hardware virus-protection and a Sony drive mechanism.

It comes with a price-tag of £59 (including a 2-year warranty)

Contact Silica Systems on ☎ 081-309 1111 for more info.

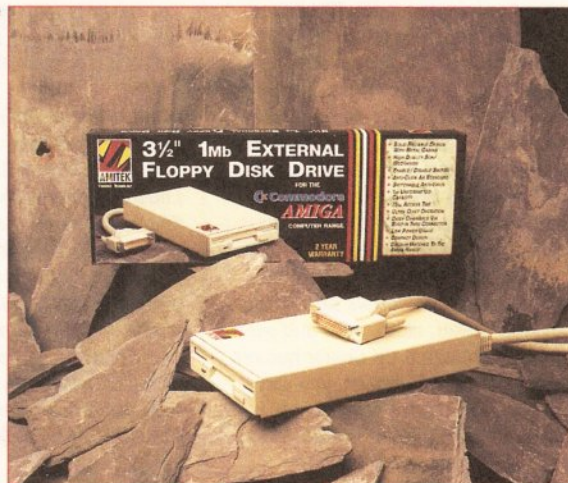

Amitek's new deluxe drive with built-in virus protection.

NEW AGA GRAPHICS CONTENDER

TruePaint (£69) is an AGA paint package that is bidding for Brilliance's AGA paint package crown.

The program's release has been delayed, not as long as *Brilliance*, and should be available before the end of January. *TruePaint* promises a respectable range of tools such as a light table for editing animations, MINIPIC which will give you a quick view of your pictures and extensive macro functions. It supports JPEG IFF as well as its own *TruePaint* format. It works in 24-bit internally and can produce 24-bit and HAM8 files. *TruePaint* will work on any AGA-equipped Amiga and is available from Gasteiner on ☎ 081-365 1151.

EXPAND YOUR CD³²

Those of you who have purchased or are thinking of purchasing CD³² with expansion in mind can now breathe a sigh of relief. The first expansion module has arrived. The SXI from Microbotics will slot into the CD³² expansion port enabling a keyboard, floppy drive, additional memory and a printer to be used. Indi Stores are currently stocking a specially-priced bundle that comprises a CD³²



The time has come to expand your CD³² beyond the realms of mere gaming.

console with five games, a Zappo floppy disk drive, keyboard and an SXI module for £479.99 (a saving of £46 on the normal price of £525.99). All of the components are available separately; the expansion module for £139.99, £45.99 for the keyboard, and a sale price of £48.99 for the Zappo floppy drive. You can contact Indi Direct Mail on ☎ (0543) 419999.

MULTIMEDIA PRICE BREAKTHROUGH!

At last an affordable CD-ROM drive for the Amiga. The Toshiba XM4101 is available from The First Computer Centre for £219. While this is the kind of price PC owners have been enjoying for some time, it is definitely something of a breakthrough in price for the Amiga multimedia enthusiast.

The XM4101 has a SCSI-2 interface, CDDA across SCSI bus, 300K/s transfer rate, access time of 385ms, is Photo CD-compatible and operates at dual speed. It fits into the 5.25-inch bay of a 4000 and will read CDTV, ISO 9600 (PC), CD³² and Mac formats. It also comes with PD drivers and an as yet untested Photo CD reading extension for *ImageFX*.

There are also external versions for 3000s and 500s equipped with SCSI, as well as the XM3401 and CD 50 drives that will enable portions of music from audio CDs to be copied to an Amiga DOS file. The drives and suitable SCSI interface are available from The First Computer Centre on ☎ (0532) 319444.

XCAD GOOF

Unfortunately in issue 33 our review of *XCAD*, the Amiga's premier CAD package, included the wrong company name and telephone number. The correct company is Digital Multimedia Limited and they can be contacted on ☎ 081-977

1105. We would also like to take the opportunity to point out that the *XCAD* Christmas offer is no longer standing and the current recommended retail prices are £129.99 for *XCAD 2000* and £329.99 for *XCAD 3000*.

However, if you're lucky you might find a dealer with some of their Christmas stock left.

17 BIT CONTINUATION DISC

17 Bit Software have just announced the latest volume of their collection of Public Domain on CD-ROM. The disk is crammed with over 600 games and covers the company's range of graphics, utilities, applications, fonts and demos from disk 2302 to date.

This latest disc includes a very useful index and file search system that can be used with discs A and B as well as the continuation disc.

The disc is available from 17 Bit Software for £19.99 call the company on ☎ 0924 366 982.

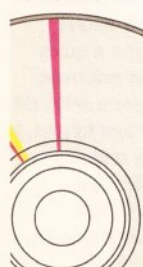

SNAP TO IT!

Anti Gravity Products of California (the creators of *Humanoid*) have completed work on an a line of products that will aid the creation of natural or hard-to-model 3D shapes.

Snap Maps is essentially a combination of 24-bit colour maps, bump maps and clip maps. Elements from these collections can be used as templates with any 3D package to produce realistic and sharp images.

The *Fields and Foliage* volume contains maps for creating petals, vines, bark, branches, leaves and that most awkward of awkward of objects, grass. *Materials and Fabrics* includes wicker, cloth, nets and even fences. Although a UK dealer has not been established just yet, you can purchase them directly from Anti Gravity Products in the United States for \$129.95 each. For more information call AGP on ☎ 0101 310 393 6650.

MIDI SHOW

Amiga users who love music but suffer from an unreasoning fear of MIDI technology, will find help and advice at a MEMS '94 (MIDI Electronic Music and Recording Show) at Wembley in April.

The show will be the venue for series of seminars aimed at demystifying MIDI. You'll also have an opportunity to visit the exhibition's Information Centres and Advice Clinics where you'll receive help with your musical problems from respected industry personalities. The event will be held at the Wembley Conference and Exhibition Centre from the 22nd to 24th of April. Advance tickets cost £5 (☎ 0222 512128) or pay £8 on the day.

WALKABOUT SOME MORE

Walkabout Music of Cornwall have yet more digitally mastered sample disks. Their new disks comprise new drum and percussion loops, brass, strings, pianos and woodwind instruments. The collection, which has always catered for a wide range of musical tastes, now covers more mainstream sounds and effects such as techno. The complete collection is available for £59.95, 1-9 disks are £2.50 each, 10-19 disks £2.00 each and 20 or more for £1.75 each. For more information call Walkabout on ☎ 0726 813 827.

ALLIANCE OF POWER

In a trans-Atlantic coup that is certain to benefit the UK Amiga-using community, Bedford-based Power Computing are now DKB Software's official distributors.

One of the first products of this alliance is the new 4091 FAST SCSI-2 card for the Amiga 4000 and 3000. This was originally designed by Commodore and has now been licensed to DKB for manufacturing and marketing. Unfortunately it is

incompatible with Buster chips in some early 4000s.

Power and DKB forged the new agreement following an Amiga-world shattering meeting at the World of Commodore Expo in Toronto last December. The upshot of this 'power-meeting' is that UK-based Power Computing will have exclusive distribution rights for the DKB 4091 interface and all of DKB's future developments.

THE PROGRAMMING EDGE

American software utilities manufacturer Inovatronics have just released *Edge*. This is a text editor that InovaTronics claim to be easy to learn and ideal for programming projects and script editing. It also features AREXX support, auto indent, a local and a global clipboard, a fully featured find and replace function and extensive block commands such

as printclip and uppercase. *Edge*'s main attraction to programmers is its on-line dictionary for C programmers and list of Amiga-specific words such as those used in Intuition code. Another useful programming tool includes Bookmarks that make it easier for you to jump back and forth within large documents. To find out more about *Edge*, contact Inovatronics inc ☎ (0707) 662861.

VISTAPRO LITE... VISTA FOR 2MB AMIGAS

Great news for Amiga owners who have more ambition than RAM. Virtual Reality Labs of California have just finished work on *VistaPro Lite*. This is the latest version of its popular but memory-hungry, fractal-landscape generator.

VistaPro Lite has many of the features of the highly-regarded *VistaPro 3.0*, including AGA support. However, while full-blown *Vista* requires 5Mb of memory to support its graphics modes, *VistaPro Lite* will render landscapes using just 2Mb of RAM by making use of memory-saving techniques and a new 'Tiny' landscape size.

Prices have not been confirmed but Meridian Software Distribution can be contacted on ☎ 081-543 3500.

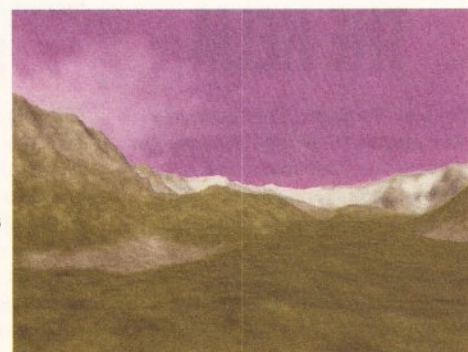

Never thought you'd be able to make full use of Vista Pro? Well think again, and think Lite.



Hi. Did you have an absolutely amazing Christmas and did Santa bring you everything you hoped for? I certainly hope so. Well folks, it's not easy writing the Indi Column 2 weeks before Christmas to meet deadlines for the January Magazines but here goes. As the time of writing there seems little doubt that the Amiga Desktop Dynamite Pack has been a major success story with Sales exceeding every prediction, well done to David Pleasance and his team at Commodore.

Without a doubt the big news has been Commodore's decision to add two extra titles to the CD32 Bundle making 4 in total (5 if you buy from INDI). This week INDI have formally announced the SX1 Expansion Module for the CD32 allowing the addition of a keyboard and other peripherals. The implications of this are very important for both existing Amiga owners and potential CD32 buyers. It is now a real alternative to buy a CD32, add an expansion module and keyboard and effectively own an Amiga 1200 with a CD drive rather than the alternative of buying an Amiga 1200 and then adding the CD32. Developments are moving very quickly in this area. I will keep you up to date with more information next month. Best wishes,

Jakki Brambles

Amiga CD32 FREE OSCAR, DIGGERS, WING COMMANDER AND DANGEROUS STREETS PLUS INDI EXCLUSIVE FREE LEMMINGS

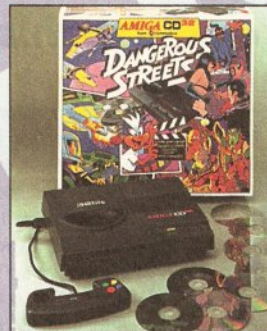

This is the news that all Commodore enthusiasts have been waiting for the new Microbotics SX1 Expansion module arrives January 1994. The Amiga CD32 is no longer just the best 32 bit CD console around, it is now a fully expandable computer. Add a keyboard and printer and increase the memory to 8 Mb, connect to another Amiga, the choice is yours. The microbotics SX1 is an internal expansion device that simply connects to your Amiga CD32 via the FMV port, the FMV module then plugs into the SX1. Connection could not be simpler.

KEYBOARD OPTION Add a keyboard by simply plugging into the SX1 and turn your CD32 into a real computer

PRINTER OPTION Now that you have a real computer, why not add a Panasonic Printer and enjoy serious graphics and Word Processing.

EXTERNAL FLOPPY DRIVE OPTION Add a Zappo Floppy Drive and have access to the thousands of low cost Amiga titles.

MEMORY EXPANSION MODULE Increase the memory up to 8Mb by the simple addition of Industry standard 32-bit Simms.

New CD32 Owners

Can now enjoy all of the advantages of real computing by adding a keyboard and other standard peripherals. Add a floppy drive and enjoy access to thousands of low cost Amiga titles. Add a printer and move into graphics and word processing. The expansion possibilities are as flexible as if you owned an Amiga 1200

SEPARATE PRICES
 Expansion Module £139.99
 CD32 Keyboard £45.99
 Zappo Drive sale price £48.99

New Amiga CD32 Pack

	Normal Indi Price	Launch Price
1) Amiga CD32+ 4 games + Lemmings	£289.99	£285.99
2) Zappo Drive	£49.99	£48.99
3) Keyboard	£45.99	£45.99
4) SX1 Expansion Module	£139.99	£99
	SAVE £46	
	£525.99	£479.97

INDI DIRECT MAIL is original and very exciting. Before you buy mail order you must first be confident that you will receive the product you've ordered and that the supplier will still be there in the future, should you need them.

A mail order purchase from INDI is a safe and secure decision and here's why. Indi is a wholly owned subsidiary of a public company now in its eleventh year of trading and specialising in the supply of computer products. With a group turnover approaching £30 million per annum, INDI have the resources and the purchasing power to offer you the best deals, deliver them next day nationwide and always be around when you need us.

Credit Facility

INDI are now able to offer competitive credit facilities on all orders over £200. All credit facilities are subject to status and applicants must be over the age of 18. If you would like a quote, simply call our sales line where acceptance can normally be notified within the hour. We are also able to offer Credit Insurance to cover repayments in the event of sickness or unemployment.

AMOUNT OF CREDIT	12 MONTHS		24 MONTHS		36 MONTHS	
	MONTHLY PYMTS	TOTAL PAYABLE	MONTHLY PYMTS	TOTAL PAYABLE	MONTHLY PYMTS	TOTAL PAYABLE
200	£22.00	£264.00	£12.00	£298.32	£9.31	£335.63
500	£54.99	£659.88	£31.06	£745.44	£23.27	£837.72
1000	£109.98	£1319.76	£62.13	£1491.12	£46.54	£1675.44

APR 29.9% WRITTEN QUOTATIONS AVAILABLE ON REQUEST
 *After deposit paid.

INDI TELESales

TEL 0543 419999 FAX 0543 418079
 9am - 7pm Monday to Friday
 9.30am - 4.30pm Saturdays

Don't send any Money until you are 100% certain that any advertiser has the product that you want in stock and will deliver to you immediately. Far too often Jakki Brambles receives letters from customers who are finding it difficult to obtain a refund from an advertiser that has promised to supply but hasn't.

To give you the confidence to buy from INDI, we have joined the DMA, a very important Independent Authority that demands the highest possible standards from its members. DMA members agree to abide by the British Code of Advertising Practice and to subscribe to the Advertising Standards Board of Finance (ASBOF). Look out for the DMA Symbol. It is your guarantee signifying to the customer the truly professional edge of the Industry.

INDI DIRECT MAIL
 RINGWAY INDUSTRIAL
 STATE, EASTERN AVENUE,
 NICHFIELD STAFFS. WS13 7SF
 please send



AS0394

price..... + Delivery
 enclose cheque/ PO for £..... or charge my
 access / VisaNo..... Expiry.....
 signature..... Name.....

address.....

postcode..... DaytimeTel.....

TEL: 0543 419 999 FAX: 418 079

Commodore 1942 Dual Sync Monitor



This new monitor has been specially designed for the New Amiga 1200 and 4000 computers in order for you to enjoy their fantastic graphics to the full. The 1942 Monitor features built in stereo speakers.

£347.99

Samsung 14" VGA Monitor

Make no mistakes, this is a top quality EGA colour monitor, infact we defy anyone to notice a difference between the Samsung 14" colour Monitor and a Commodore 1942, except in the crucial area of price.

- * Twin Stereo Speakers and Amiga Cable.
- * 12 Months Warranty.

£339.99

Sharp Monitor / TV



The superb Sharp 14" Monitor / TV provides a real alternative to a Commodore Monitor with full function remote control 39 channel electronic auto search tuning, digital on screen display and 1.5 watt Mpo audio output. All you need to know is the low low price. The Sharp Monitor / TV is the product for you complete with scart socket and connectivity cable and including 12 months Warranty. £169.99

£169.99

2 Mb Smartcard

The original and still the only fully PCMCIA compatible memory card for the A600 and A1200. Comes with lifetime guarantee. Beware of cheap imitations.

INDI PRICE £99.99

4 Mb Smartcard

Same as above but maximum 4Mb.

INDI PRICE £155.99

Commodore 1084 Stereo Monitor



The Commodore 1084s Stereo Monitor. Compatible with all Amiga products. Featuring

- * Stereo Sound
- * High resolution display
- * Ergonomic Design
- * Full Amiga Connectivity Pack.

£189.99

Zappo External Floppy Drive



You've seen all the reviews on this popular and affordable second Amiga drive. "Compatible with all Amigas Quality 9 out of 10." Exceptional value for money.

Amiga Computing

£48.99

New Low Price IDE Internal Hard Drives

Indi can now offer top quality 2.5" Internal Hard Drives for the Amiga 600 and 1200 at unbeatable prices. All drives come complete with cable and installation software.

80Mb 2.5"	Internal HD's	£189.99
120Mb 2.5"	Internal HD's	£200.99
170Mb 2.5"	Internal HD's	£239.99

Zappo 601

Trapdoor upgrade for the Amiga 600, 1Mb with RTC.

INDI PRICE £49.99

Zappo 601 NC

As above only 512K, no clock

INDI PRICE £29.99



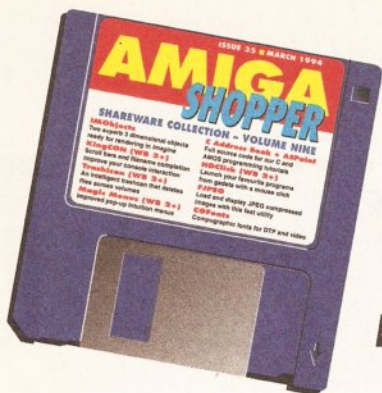

The AS Shareware Collection volume IX

How to access and use this issue's cover disk.

HDCLICK

Workbench 2.0 and above

If you have a hard disk installed inside (or on the side) of your Amiga, then you'll already know just how confusing it can be trying to hunt through megabytes of files for your favourite word processor or paint program. *HDClick* is a useful utility that can be used as a frontend for your hard disk. It enables you to select your favourite programs and perform common hard disk operations without having to wade

through masses of files and drawers. What's more, *HDClick* is fully configurable so you can set it up to suit your own system with ease.

Before you can use *HDClick*, you'll need to decompress its archive by following the instructions at the bottom of these pages. When *HDClick* is decompressed, it will create two directories containing the *HDClick* program and another containing an all-important file called **AskEnv**. In order to use *HDClick*, it needs to be installed on your hard disk - don't worry, this isn't as painful or involved as it sounds

thanks to a little script called **INSTALL** that comes with the utility. Simply double click on the **Install** icon and *HDClick* will install itself onto the Boot partition on your hard disk.

Once you've installed *HDClick*, you'll need to configure it to suit your own particular system. The author, Claude Muller, has installed *HDClick*

with a demonstration configuration but it's very unlikely that you'll have the same programs as him installed on your hard drive so you'll need to start by removing all the entries that he has added. The easiest way to do this is to delete all the files in the directory

HDCCONFIGS. When you run *HDClick*, it will inform you that no config files have been found and then ask you if you wish to create a new set of config files. Just select **OK** and a 'clean' version of *HDClick* will load. Once the *HDClick* screen appears, select the **Edit** gadget and you can start defining the *HDClick* buttons to run programs, AmigaDOS scripts and even AReXX scripts on your hard disk.

HDClick is quite a complex program so we strongly recommend that you read the included documentation files before diving into it. Also included is an *AmigaGuide* format file that can be

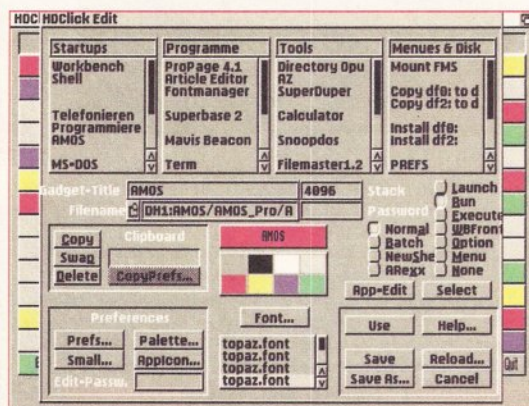

HDClick enables you to run all your fave applications from hard disk without having to hunt through drawers.

loaded into the *MultiView* (*AmigaGuide*) utility bundled with your Amiga (this is only included with Workbench 2.1 or higher). This file is considerably better than the normal documentation files because it takes full advantage of *AmigaGuide*'s HyperText links.

CGFONTS

All Workbenches

With the release of programs such as *Professional Page*, *Wordworth 2* and even *Workbench 2.0*, AGFA/Compugraphic (CG) outline fonts have become standard on the

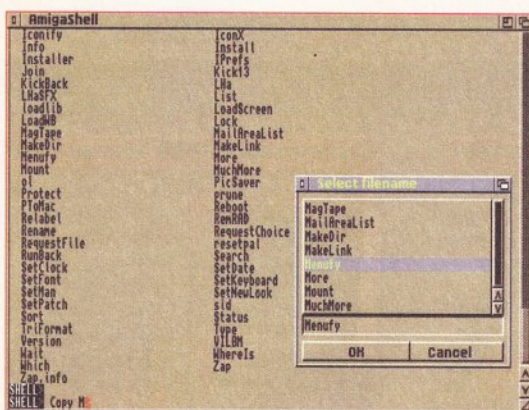

Kingcon adds a whole range of new features to the Amiga's command line interface.

SO JUST HOW DO YOU GET AT ALL THIS

1 First you should switch on and boot up your Amiga with Workbench. The programs on the disk have all been compressed, and must be decompressed before they can be properly used. This process is pretty much automatic, so long as you follow the steps detailed here. Before you go any further you need to decide where you want to decompress the cover disk files to. If you have plenty of RAM, you may want to use the RAM disk. Another option is to decompress to your hard disk. Otherwise, you'll need to decompress onto another floppy disk. If you choose this last option, then you'll need to have several blank floppies standing by. If you only have a single floppy drive, be prepared for lots of disk swapping. You can format floppies from the Workbench by single-clicking on their icon and then selecting the **Format Disk** or **Initialize** menu option (all depending on the particular version of Workbench you are using).

Now insert the copy that you've made of this month's cover disk. You'll see the *Amiga Shopper* icon appear on the screen.

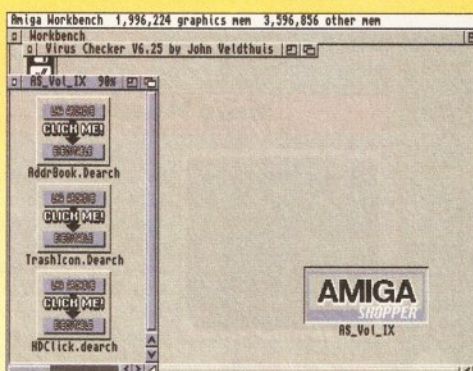

2 The next step is to double-click with the left-hand mouse button on the *Amiga Shopper* icon. A window for the disk will then open, in which will be displayed the four icons for the software on the disk this month. The programs are all stored as archives and can be accessed via the icons shown in the window. These files have names that are terminated with the characters ".Dearch".

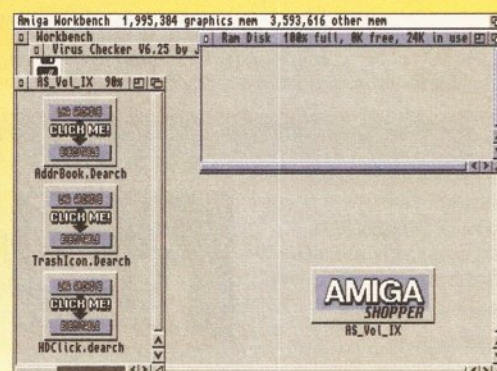

3 Let's say that you want to decompress the *TrashIcon* package. You'll need to decide where you want the decompressed material to be stored. If it's onto a floppy, then insert the disk and open its window. If you want to place the files on your hard disk or your RAM drive, then open their window instead. (Bear in mind that the contents of your RAM drive are lost when the power is switched off.)

VITAL: READ THIS FIRST

The first thing that you *must* do with your cover disk is to write-protect it. To do this, ensure that the movable plastic tab on the disk is in the open position – that is, you can see through the hole. This means nothing can now be written to the disk, especially viruses, which are the last thing you want.

The next important step is to make a back-up copy of the cover disk. The easiest way to do this is to open a Shell window and then type the following at the prompt:

```
diskcopy df0: to df0:
```

Your Amiga will now ask you to insert the **SOURCE** disk (that's the cover disk) in **df0:** and then press the **<Return>** key to continue.

Your computer will now read some data from the disk before another window appears asking for the **DESTINATION** disk (the empty disk that you want to make a copy on). You'll find that you need to swap disks like this several times.

If you have more than one floppy drive, you can copy from one drive to the other, like this:

```
diskcopy df0: to df1:
```

Right, now that you've made a copy of the cover disk, hide the original in a very safe place and work *only* with the duplicate.

CAN'T READ THE DISK?

We duplicate tens of thousands of disks, so inevitably a very small

number will be corrupted. You'll know if this has happened to you because you'll get a message saying either it isn't a DOS disk or that a **READ ERROR** has occurred.

The solution is straightforward. Just send the faulty disk to the address below, enclosing a SAE for the return of your replacement disk and we'll pay the return postage. The address is:

Amiga Shopper 34
PO Box 21
Daventry
NN11 5BU

A replacement disk should then come rattling through your letterbox within a short while.

Amiga. CG fonts (as opposed to the bitmapped fonts that Amiga users are more used to) can be shrunk and expanded to any point size with virtually no loss in quality. The *CGFonts* archive on this month's cover disk contains no less than four new outline fonts for your perusal – GothicShadow, HandWriting, HeadHunter and IglooLaser.

These can be used with just about any program that supports CG fonts including *Professional Page* and *Wordworth 2*. If you're lucky enough to own a Workbench 2.0-based Amiga then you can convert them to Workbench CG Fonts using the *Fountain* utility (*IntelliFont* on Workbench 3.0 models) bundled with your machine. Full instructions on the use of *Fountain* can be found in your Workbench guide. However, before you can access these fonts,

you'll need to decompress the *CGFonts* archive using the technique detailed on the bottom of this and the previous page.

The four fonts don't have their own icons so you'll need to use AmigaDOS to install them for use with your applications.

KING CON

Workbench 2 and above

The Amiga's console handler has improved a great deal with the launch of Workbench 2.0 but it still leaves a great deal to be desired when compared to more modern command lines.

This is where *KingCon* comes in (great name, eh!). *KingCon* is a replacement for the standard AmigaDOS **CON:** device that adds a whole host of handy new features to the Amiga's command line interface

(Shell). Here's a brief rundown of what *KingCon* has to offer.

Filename Completion – a filename that is 30 or more characters long certainly helps to clarify its contents, but it can be a real pain having to re-type it over and over again every time you want to manipulate it from the Shell. *KingCon* takes out the hassle with this powerful filename completion feature.

All you have to do is type the first few characters of a filename, press the **TAB** key and it will search through the current directory for a match. If it finds one, it will complete the filename. In the event of it finding more than one match, it will list the found files in a requester display.

All you have to do is to click on the one you want and *KingCon* will automatically insert it into the command line.

Review Buffer – what do you do if you want to redisplay the output from an AmigaDOS command or program? You use *KingCon*'s review buffer, that's what! *KingCon* automatically attaches a scroll bar to the lefthand side of any AmigaDOS Shell windows that you open. Whenever you want to view the text that has scrolled past the top of the Shell window, just scroll it up and the contents will be redisplayed.

Intuition Menus – with this facility, the Amiga's Shell finally meets Intuition. *KingCon*'s Intuition menus provide quick and easy access to the utility's features without you having to remember the program's various key combinations (hot keys).

In order to use *Kingcon*, you'll have to decompress the *Kingcon* archive on this month's cover disk using the technique detailed below. Once *Kingcon* has been decompressed, you should find two drawers labelled **Handler** and **Docs** and a program called *Installation*. To install *Kingcon* on your Workbench disk or hard disk, double click on the *Installation* program and follow the on-screen prompts. To use *Kingcon*, you'll need to add the following lines to your 'Startup-Sequence' file:

```
Assign CON: Dismount
Assign KCON: As CON: From
DEVS:KingCon-Mountlist
```

After this, you're ready to start using *Kingcon*. Reset your Amiga and reboot using the Workbench disk that you installed *Kingcon* on to. When Workbench appears, enter Shell and *Kingcon* should be loaded.

LOVELY SOFTWARE ON YOUR DISK?

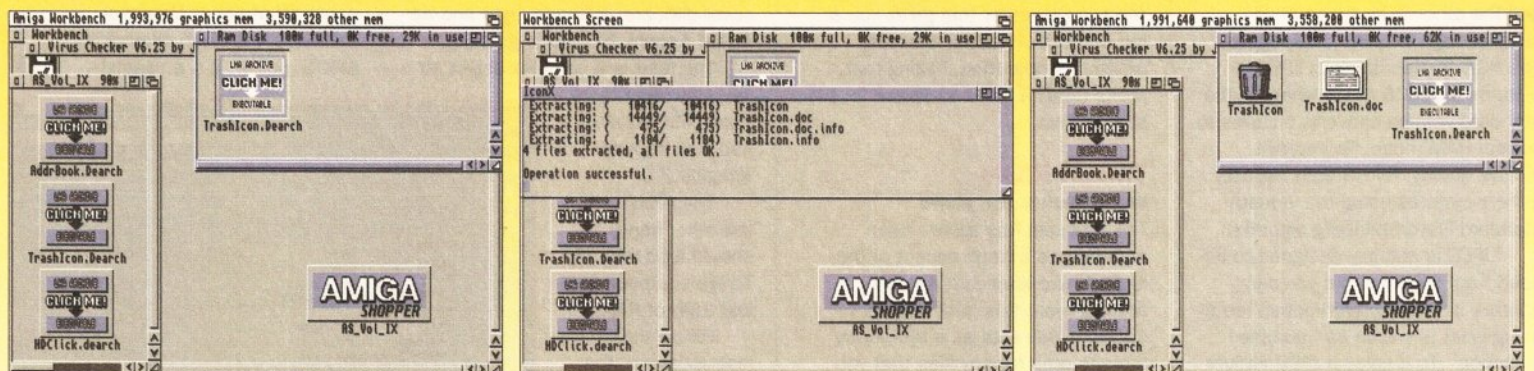

4 Drag the icon (say **TrashIcon.Dearch**) into the destination window. (Drag an icon by putting the mouse pointer over it and keeping the left mouse-button pressed. Release the button when you've placed the icon where you want it.) Now double-click on it. The de-compressing procedure will automatically begin, and another window called **IconX** appears on-screen to tell you how it's going.

5 In the **IconX** window will be listed all the files as they are extracted from the archive. If you are using an Amiga with only one disk drive then unfortunately you'll have to get involved with a fair bit of disk swapping. A **System Requester** window will appear each time you need to swap disks – simply put whichever disk is requested in the Amiga's drive. (Keep the source disk write-protected to be safe.)

6 Once the **IconX** window has vanished, the source window will still appear to contain only the **TrashIcon.Dearch** icon – that's because the window isn't automatically updated. Click first on the window's close gadget and then open the window again. It will reopen with the packages' icons displayed in their full glory. You can then run the programs or load the files as normal.

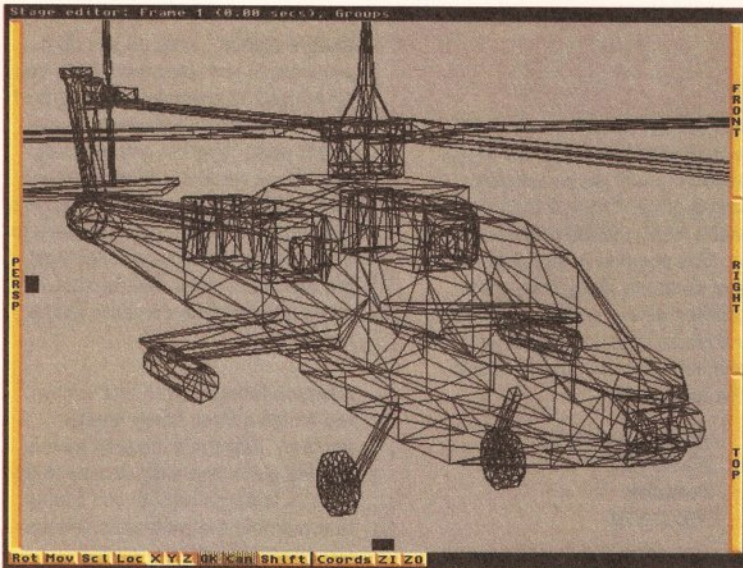

The Apache helicopter gunship in all its Imagine-created glory.

FAST JPEG

All Workbenches

The JPEG (Joint Photographic Experts Group) picture file format is becoming a standard on the Amiga thanks to its ability to compress picture files to a fraction of their original size. Unless you're lucky enough to own an image processing program such as ASDG's *Art Department Professional* that can handle JPEG files, JPEG pictures are about as useable as a hairdryer in a hurricane, but with *Fast JPEG* (also known as *FJPEG*), you can access JPEG picture files without having to spend a fortune on a dedicated image processing program.

In order to use *Fast JPEG*, you'll need to start by decompressing its archive by following the instructions detailed on the previous pages. When you decompress the archive, four files should be produced – two versions of the *FJPEG* program, a documentation file and a demonstration JPEG file for you to experiment with. Of the two *FJPEG* versions, one is for standard Amigas and the other is for those of you lucky enough to own AGA Amigas. The AGA version displays JPEG pictures in HAM8 mode whereas the standard version converts pictures to normal HAM mode. To improve picture quality, *FJPEG* automatically dithers pictures using the industry standard Floyd-Steinberg algorithm.

FJPEG is actually designed to be used from the Shell but you can operate it from the Workbench too by using what is known as 'multiple selection'. To display a JPEG picture from the Workbench, click once on the *FJPEG* icon and double click on the JPEG file you want whilst holding down the **SHIFT** key. *FJPEG* can't save pictures in IFF format, however, so you'll have to use a PD screen-grabbing utility such as *QuickGrab* to convert the JPEG picture into an IFF file format.

MAGIC MENUS

Workbench 2 and above

This is a handy little commodity designed specifically for the lazier Amiga user. It adds what PC owners call 'pop up menus' to the Amiga's Intuition environment so that instead of tying all your pull down menus to the menu bar at the top of every Intuition screen, it displays them at the current mouse position whenever the right mouse button is held down. This leaves you free to access menu options and submenus without having to move the mouse pointer up to the menu bar!

Magic Menus will only run on Amigas equipped with Workbench 2.0 or Workbench 3.0. Before you can use it, you'll have to decompress the Magic Menu archive by following the instructions at the bottom of the page. Running *Magic Menus* is simple – either double click on the *Magic Menus* icon or, better still, transfer it to the **WBStartUp** drawer on your Workbench. If you've got the *Commodities Exchange* program loaded, you can also access *Magic Menu's* requester that gives you a fair amount of control over the program's operation. Failing that, press **Control, Alt** and **Space** for the same effect.

TRASH ICON

Workbench 2 and above

The trashcan has always been regarded as a weak aspect of the Amiga's Workbench. It's really nothing more than just another drawer which acts as a temporary storage area for any files that you wish to 'trash'. The trashcan is automatically installed onto all newly formatted disks whereas, on other WIMP (Windows Icons Menus and Pointer) based computers, it lives on the desktop (the Workbench screen) so that when files are placed over the trashcan icon, they are automatically deleted.

When files are placed into the Amiga trashcan on a disk, it's still down to you to open up its drawer and manually delete all the files. If you simply leave the contents of the trashcan alone, they'll remain on your disk taking up valuable space.

In the **TRASHICON** archive you'll find a very handy utility for all Amigas based around Workbench 2 and above that attempts to solve the problem by providing a more effective trashcan for you.

Once *Trash Icon* has been decompressed, you'll find two files – the *Trash Icon* program and a documentation file. If you can't wait to see *Trash Icon* in action, simply double click on its icon and an icon (which looks amazingly like the trashcan that Workbench places onto your disks) will appear on the Workbench screen.

If you double click on this icon, a requester will appear giving you complete control over how *Trash Icon* operates – it's worth turning on the 'Confirm Deletion' option just in case you accidentally try to delete a file that you really want!

If you like the look of *Trash Icon*, then the next thing to do is to install it on your Workbench disk.

Don't worry, there's no complicated startup sequences to mess around with – just drag the *Trash Icon* icon into your **WBStartUp** drawer and *Trash Icon* will automatically be loaded each time you boot up your Workbench disk.

IMAGINE OBJECTS

All Workbenches

If you were one of the thousands of people that bought issue 53 of our sister magazine, *Amiga Format*, we've got a real treat for you: two objects for use with the *Imagine 2.0* ray-tracing program that was included on *AF's* cover disk (back issues are still available!).

The two objects included on our cover disk are: a Bengal tiger and an AH-64 Apache helicopter gunship.

The tiger is a complex object so you may need more than 1Mb to load it into your copy of *Imagine 2.0*.

The AH-64, on the other hand, should load into any Amiga equipped with just 1Mb of RAM.

Follow the instructions at the bottom of the previous two pages in order to decompress the **IMOBJECTS** archive. To load them into *Imagine 2.0*, select the **Detail Editor** and then select **Load**

from the **Object** menu. When the file requester appears, select the object you wish to load followed by clicking the **OK** gadget.

ADDRESS BOOK

All Workbenches

This archive contains the latest version of Toby Simpson's Address Book program that we've been covering in our 'Sailing through C' column. Before you can access it, you'll need to decompress the archive using the technique detailed on the previous two pages.

Then you'll find all the source code, includes and header files required to compile the address book program yourself. It's worth noting that, in order to display any of the source code, you'll need to load them into a text editor such as *DME* – the files have no corresponding icons. To do this you'll first of all need to open a Shell.

If you'd like to play with Toby's address book program without compiling it first, just change into the directory where you've dearchived it and type the name of the pre-compiled version – **address.x**.

ASPAIN

All Workbenches

If you've been following Jason Holborn's AMOS paint program tutorial over the past few months or so then you'll want to get your hands on this latest version of *ASPaint*. You can do this by decompressing the contents of the **ASPaint** archive. This latest version of *ASPaint* adds a powerful palette editor.

You can load *ASPaint* into your copy of AMOS by booting up AMOS and selecting the **Load** option. When the AMOS file requester appears, select **ASPAIN.AMOS** and it will be loaded into the AMOS editor. You can then run it simply by pressing the **F1** key or by selecting the **Run** option. *ASPaint* may not whip the pants off of either *DPaint* or *Brilliance* but as an example of AMOS' power, it's a beauty!

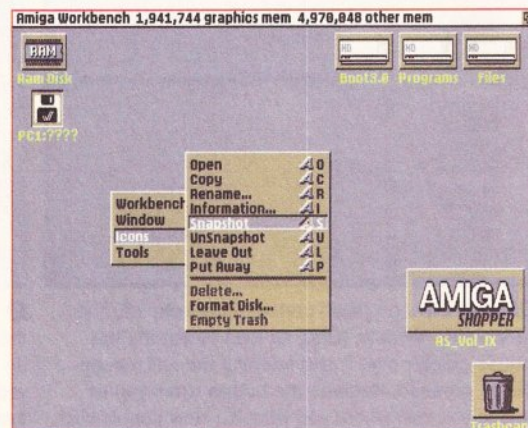

With *Magic Menus* installed on your system, you can access pull down menus immediately without having the mouse pointer up to the menu bar.

Panasonic Quiet Colour Printing

We researched the colour printer market in great depth to find a colour printer good enough to cope with Amiga's powerful output, yet at an affordable price. We found the perfect printer in the KXP 2123 Quiet Printer. We then considered that if you were going to buy a colour printer you would probably need a quality word processing package to use with it. We have found that too with Wordworth yet at a retail price of £129.99 we thought that might be a little expensive on top of your printer purchase! So together with Panasonic we decided to give a copy of Wordworth free with every Panasonic Printer. Of course you might be the fortunate owner of a Desktop Dynamite Pack or maybe the idea of word processing isn't for you. Once again Indi have the solution with the alternative of two great games. How's that for added value?

Panasonic KX - P2123



The new high performance Panasonic KX-P2123 24 pin, Quiet colour printer offers leading edge quiet printing technology at an affordable price.

- **Fast Printing Speeds** 192 CPS draft, 64 CPS LQ and 32 SLQ.
- **Colour Printing** 7 Colour palette (blue, red, green, yellow, violet, magenta, black)
- **Quiet printing** Super quiet 43.5-46 dBA sound level (most matrix printers are typically in excess of 60dBA)
- **7 Resident Fonts** Over 152,000 type styles using Super LQ, Courier Prestige, Bold PS Roman, Script and San Serif fonts.
- **24 Pin Diamond Printhead** High performance and high quality output. for total peace of mind
- **1 year Warranty**

£219.99

FREE -DUSTCOVER
-COLOUR RIBBON
-BLACK RIBBON
-INDI SOFTWARE OPTION

FREE WORD PROCESSING OPTION

WORDWORTH AGA COMPLETELY FREE!
WITH PANASONIC QUIET PRINTERS. The writer's choice. The ultimate word processor for AMIGA Computers. WORDWORTH is undoubtedly the ultimate word/document processor for the full range of AMIGA Computers. The graphical nature of WORDWORTH makes producing documents faster and easier, with the enhanced printing fonts (including full Panasonic KX-P2123 colour printing support), Collins Spellchecker and thesaurus, no other Word processor comes close. Without doubt this is one of the best document processors for the Amiga Today (Amiga Format) **NORMAL RRP £129.99 inc VAT**

INDI SOFTWARE OPTION FREE GAMES OPTION

FRONTIER ELITE II

New Game

You may choose from many different roles from explorer to assassin, from stockbroker to trader. Battle with pirates across a galaxy of different worlds, trade or smuggle goods or become a pirate yourself. The goals to aim for are endless, the game is completely open ended.

£29.99



FREE OPTION

*The ultimate in space adventure. Frontier is the important step forward from this decade!
- CU Amiga 97%

BATMAN RETURNS

New Game

A massive 2 disk program from the first film simulation. Vastly different to the console version with vivid scenes straight from the hit movie. Batman has returned in style.

£29.99

Panasonic KX - P2023



- **Quiet printing** 46.5 dBA standard mode. 43.5 dBA super quiet mode
- **On screen set up disk** -Including printer driver for Windows 3.1
- **Fast Printing Speeds** 192 CPS draft, 64 CPS LQ
- **4 Resident Fonts** Courier, Prestige, Bold PS and Script
- **2 Paper Paths** Top and Rear
- **1 year Warranty** for total peace of mind

~~£282.00~~

£169.99

FREE SHEETFEEDER

Recently reviewed by Amiga Format *A fine 24-pin dot matrix printer at a reasonable price. *How much? -£282. But not from INDI...SAVE A MASSIVE £112 and buy this superb printer for just £169.99 AND whilst stocks last we'll send you a voucher for a free auto cut sheetfeeder WORTH A FURTHER £89.

KX-P4410 Laser Printing KX-P4430

- 5 pages per minute
- 28 resident fonts
- Optional 2nd input nin (total printer capacity 2x200 sheets)
- Low running costs
- Parallel Interface
- Optional memory expansion to 4.5 Mb (0.5 Mb as standard)
- HP laserjet II emulation



- Satinprint (optimum resolution technology)
- 5 pages per minute
- HP laserjet III emulation, PCL 5
- 8 scalable fonts, 28 bitmap functions
- Optional 2nd input bin (total printer capacity 2X 200 sheets)
- Optional memory expansion to 5Mb (1Mb as standard)

New Low Prices!

£499.99



New Low Prices!

£649.99

WORDWORTH AGA COMPLETELY FREE WITH LASER PRINTERS

Printer Accessories

- 1) **Panasonic Automatic Sheetfeeder**
-Automatic sheetfeeder for KXP 2123 holds 80 A4 sheets
INDI PRICE £89.99
- 2) **Printer Dust Cover**
-Specially tailored quality dust cover for the Panasonic KX-2123 printer
INDI PRICE £8.99
- 3) **Printer Stand**
-2 Piece printer stand
INDI PRICE £9.99
- 4) **Paper Pack**
-500 sheets of quality A4 paper
INDI PRICE £9.99
- 5) **Continuous Paper**
-2000 sheets 1 part listing paper
INDI PRICE £19.99
- 6) **Parallel Printer Cable**
-To be used when connecting Amiga to Panasonic printers
INDI PRICE £8.99

- 7) **Panasonic Colour Ribbon**
-Colour ribbon for KX-P2123
INDI PRICE £12.99
- 8) **Panasonic Black Ribbon**
-Black ribbon for KX-P2123
INDI PRICE £6.99

ACCESSORY PACKS

- Pack 1**
Panasonic Colour Ribbon Pack
Contains 6 colour ribbons for the KXP 2123
RRP £119.99
INDI PRICE £89.99 Save £30
- Pack 2**
Panasonic Deluxe Accessory Pack
Contains automatic sheetfeeder, 2 black ribbons, 2 colour ribbons, 1 dust cover, 2 piece printer stand RRP £169.99
INDI PRICE £139.99 Save £30
- Pack 3**
Panasonic Ribbon Pack
Contains 2 black and 4 Colour ribbons for the KXP 2123
RRP £99.99
INDI PRICE £69.99

Save £30 on Ribbons

Credit Details

Indi are now offering competitive credit facilities on all orders over £200. All credit facilities are subject to status. We are also able to offer credit insurance to cover repayments on the event of sickness or unemployment. Why not ring for a quote. Sameday response.

Pay 10% now and no more for 3 months.

Indi Direct Mail Customer Charter

INDI DIRECT MAIL is original and very exciting. Before you buy mail order you must first be confident that you will receive the product you've ordered and that the supplier will still be there in the future, should you need them. A mail order purchase from INDI is a safe and secure decision and here's why. Indi is a wholly owned subsidiary of a public company now in its eleventh year of trading and specialising in the supply of computer products. With a group turnover approaching £30 million per annum, INDI have the resources and the purchasing power to offer you the best deals, deliver them next day nationwide and always be around when you need us.

EXPORT NUMBERS

TEL: (44)543 419999
FAX: (44)543 418079



INDI DIRECT MAIL
1 RINGWAY INDUSTRIAL ESTATE,
EASTERN AVENUE,
LICHFIELD STAFFS. WS13 7SF



Please send 1).....
2).....
3).....
Price..... + Delivery
I enclose cheque/ PO for £..... or charge my Access / Visa
No..... Expiry...../...../..... Signature.....
Name.....
Address.....
Postcode..... Daytime Tel.....

TEL: 0543 419 999 FAX: 418 079

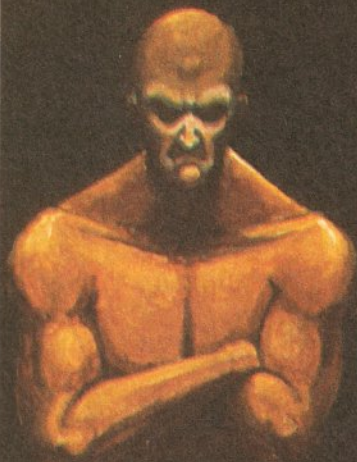

GORT WAR

We are recognised in the Amiga community as one of the leading specialists in Hard Drives and Mass Data Storage.

AMIGA A4000/040

The flagship of the Commodore Amiga range. Based around the 68040 processor. Comes with a Hard Drive, 2+4 RAM and WB 3.0.

85 Mb version - £1899 340Mb version - £2069
 130Mb version - £1919 426Mb version - £2149
 200Mb version - £1939 540Mb version - £2299
 250Mb version - £1979

AMIGA A4000/030

The same specifications as it's big brother but designed around the 68030 processor. The A4000/030 comes with a Hard Drive, 1+1 RAM and WB 3.0.

(FOR 2+2 PLEASE ADD £69)

85 Mb version - £899 340Mb version - £1099
 130Mb version - £969 426Mb version - £1199
 200Mb version - £999 540Mb version - £1299
 250Mb version - £1039

AMIGA A1200

The A1200 sports many of the features of the A4000 series. Based around the 68020 processor with 2Mb of RAM and WB 3.0 as standard. A full range of Hard Drives are also available for the A1200.

Basic A1200 - £289 120Mb H.D version - £494
 40Mb H.D version - £388 170Mb H.D version - £528
 60Mb H.D version - £445 200Mb H.D version - £548
 85Mb H.D version - £468 256Mb H.D version - £578



DESKTOP DYNAMITE PACK

The desktop Dynamite Pack contains 5 pieces of software written specifically for the AGA chipset, which includes DpaintAGA, WordworthAGA, Oscar and other with a total street value of over £300. (PLEASE ADD £40 FOR DTD PACK)

GRAPHICS AND VIDEO

REAL3D 2	£378.50
ART DEPT PRO	£134.99
MORPH PLUS	£136.99
DPAINT 4 AGA	£ 66.00
DPAINT 4	£ 59.99
SCENERY ANIMATOR 4	£ 54.99
VISTA PRO 3	£ 44.99
MAKE PATH	£ 23.99
TERRAFORM	£ 23.99
SCALA MM210	£ P.O.A
SCALA MM300	£ P.O.A

UTILITIES

X-COPY PRO	£ 31.99
GB ROUTE PLUS	£ 32.99
LATTICE C V6.1	£259.99
DIRECTORY OPUS	£ 46.50
VIDEO BACKUP SYSTEM	£ 49.95
QUARTERBACK TOOLS	£ 47.50
DEV PACK 3	£ 53.99
VIDI AMIGA 12	£ 81.95
DISTANT SUNS V4.2	£ 39.99

MUSIC

STEREO MASTER	£ 29.99
BARS & PIPES PRO	£215.99
TECHNOSOUND TURBO	£ 58.50

WORD PROCESSOR & DTP

WORDWORTH 2	£78.99
FINAL COPY 2	£74.99
PENPAL	£28.95
PAGESETTER 3	£43.99
PRO DRAW V3.0	£64.99
PRO PAGE V4.0	£89.99

GAMES

CIVILISATION AGA	£ 39.00
CIVILISATION AGA UPGRADE	£ 19.00

(SEND YOUR DISKS AND DETAILS)

PRINTERS

CITIZEN	
CITIZEN 240	£212.00
CITIZEN 240C	£234.00
PANASONIC	
KXP 2123 COLOUR	£210.00
KXP 2023	£178.00
HEWLETT PACKARD	
HP 500C	£290.00
HP 510	£246.00
HP 550C	£490.00

DEMON



OVERDRIVE 35

These external hard drives come in an ABS box styled to match the Amiga A1200. They plug in via the PCMCIA slot and include an external PSU so as not to invalidate your Commodore warranty. Ultra fast

transfer rates of up to 2Mb/sec. Full 1 year warranty, all the software needed to mount and configure the drive is included.

- 40Mb version - £299
- 60Mb version - £349
- 80Mb version - £399
- 340Mb version - £449
- 426Mb version - £549
- 540Mb version - £699

200 UPGRADES

PC SCSI/RAM BOARD

This board is user fittable via the trapdoor expansion slot of the A1200. It has slots for up to 2 of 32bit RAM, a maths co-pro and includes a SCSI interface as standard.

- NO FPU £179.00
- RAM/33MHz FPU £349.00
- CABLE KIT £ 59.00

PC A1230 BOARD

Another quality trapdoor expansion for the A1200. It features a 68030 processor as standard and has slots for a maths co-pro and up to 8Mb of 32bit RAM.

- NO FPU £269.00
- RAM/40MHz FPU £439.00

PC ACCESSORIES

- 68882 FPU £ 99.00
- 68881 FPU £129.00
- 32bit RAM £ 64.00
- 32bit RAM £153.00

32 RAM BOARD

This budget expansion board fits via the trapdoor. It has 2x32bit SIMM sockets for up to 8Mb of memory, a 16MHz 68881 FPU, and a battery backed clock fitted as standard.

- with 0Mb RAM/68881 £ 99.00
- with 1Mb RAM/68881 £129.00
- with 4Mb RAM/68881 £229.00

IDE INTERNAL HARD DRIVE KITS

These kits come complete with screws, instructions and all the software necessary to prep and configure the drive.

- 40Mb - £139
- 60Mb - £119
- 80Mb - £179
- 120Mb - £279
- 209Mb - £399

A4000 UPGRADES

PHOTON (FOR A4000/030)

This board will transform an Amiga A4000/030 into a fully fledged 040. It features a 040 CPU module with a MMU and a built-in FPU running at 25MHz.

PHOTON UPGRADE £699

HELLFIRE (FOR A4000/030)

This is a replacement CPU board for the A4000/030. It features a 50 MHz clock speed, a built in MMU and a 50 MHz 68882 FPU. Your 030 will only be 10% slower than an 040 during most operations.

HELLFIRE UPGRADE £299

DKB 128

The DKB 128 is a 0 wait state memory expansion board for the A4000 series. It has slots for up to 128Mb of 32bit RAM using SIMMS of any size. It is a true ZORRO 3 card which makes for a very fast board.

DKB BOARD (BLANK) £269 (See chips for memory)

HARD DRIVES (A1200 & A4000)

These Hard Drives can be fitted at any time by us (FOR THE A1200) or the end-user. All the necessary software is included.

- 85Mb - £129.00
- 130Mb - £149.00
- 200Mb - £199.00
- 250Mb - £249.00
- 330Mb - £299.00
- 426Mb - £369.00
- 540Mb - £399.00

FITTING FEE FOR A1200 £ 29.00

CHIPS

- 1Mb SIMM £ 39.00
- 4Mb SIMM £134.00
- 25MHz 68882 FPU £ 89.00
- 33MHz 68882 FPU + CRYSTAL £ 99.00
- 40MHz 68882 FPU + CRYSTAL £129.00

CD32 CONSOLE

This machine represents the future in home entertainment and video game play. A self-contained CD console which you can expand into a full CD based home computer. CD32 comes complete with two stunning AGA games.

ALL FOR JUST £279

We offer a full fitting, installation and advice service to anybody interested in upgrading or adding a Hard Drive to ANY system.

A full range of Amiga products are available from our mail order service at:-

**SOFTWARE
DEMON Ltd.
(0736) 331039**

Get a head start

You've already made your smartest move. You've got hold of an Amiga. Now let Jeff Walker help you become an Amiga expert...

Right, let's get one thing straight from the start. The Amiga is not a games machine. Absolutely not. Nor is it just a 'home' computer. It is actually one of the most flexible and powerful computers you can buy. The Amiga can do pretty much anything you want it to do – and to a very high standard.

As an Amiga user you are in good company. The Amiga is used widely in the video industry. Foundation Imaging used the Amiga to create the special effects for Warner Bros' Emmy award winning *Babylon 5* movie and TV series. Amblin Imaging used the Amiga to create the *SeaQuest* DSV underwater craft special effects for Universal Studios as well as the previsualisation presentations of *Jurassic Park*. Remember *Max Headroom*? That made extensive use of the Am-mi-mi-ga too. If you watch *Quantum Leap* on BBC2, you will have seen stunning morphing effects created on the Amiga... the list goes on.

Of course, such effects require more than one Amiga working in isolation. Extra software and hardware is needed. To use that software and hardware effectively, a fundamental knowledge of how the Amiga operates is essential. If you've read the manual that came with your Amiga (and I am assuming you have!), you will have seen that there is a lot to take in. The manual is primarily concerned with guiding

you around Workbench, the Amiga's graphical user interface (GUI). In the next 10 pages we're going to look at Workbench more closely to discover some of the things that the manual doesn't tell you.

We will be looking at the most important Amiga concepts which all newcomers to the serious side of Amiga computing should be aware of. There's nothing worse than that feeling of frustration when something won't work and you can't figure out the reason. But fear not, we are going to lay the foundations upon which you will build your knowledge of the system and take those vital first steps towards becoming an Amiga expert.

One important concept you should understand fully from the outset is paths, and how they are written down. You know that programs come on disks. You know that those disks will have drawers (also known as directories), inside which might be more drawers. Somewhere inside one of those drawers will be the file you are looking for. We refer to that file by describing the path to it from the disk, through the drawers, eventually to the file itself. So **Disk:Drawer/File** would be an example of a full path and filename. Notice that the disk name has a colon (:) after it and that the filename is separated from the drawer name by a slash (/). If the file was inside a drawer that was itself inside a drawer, then the two drawers would be also be separated

by a slash – **Disk:Drawer/Subdrawer/File**.

Often, for the sake of clarity, the disk name is omitted from the path and written out instead. You might, for instance, be told to look in the **Devs/Printers** drawer on the Workbench disk – in other words, the drawer called **Printers** that is inside the drawer called **Devs** on the Workbench disk.

Confusion can arise because pull-down menus and the items in those menus are often written down in the same way as paths and filenames. The **All** item of the **Snapshot** submenu of the **Window** menu in the Workbench title bar (which is a bit of a mouthful, you'll agree) is more incisively referred to as the **Window/Snapshot/All** item of the Workbench menu. You can tell the difference between the two when reading because you will normally be asked to "run" Drawer/File and "select" Menu/Item. So if you are asked to run something you should normally be looking for it on a disk; if you are asked to select something you should find it in a menu.

Paths are a very important Amiga concept. Understanding how they are written and what they mean is essential to users. The stumbling block for beginners is the jargon word, "device", so this is where we will start.

THE DOUBLE-DOT DEVICE

The floppy disk drive built into your Amiga is an example of a device.

Amiga devices are given names. The built-in floppy drive is named **DF0:**, which stands for Drive Floppy Zero. (It is numbered zero because in the madcap world of computing, people count from zero rather than one.) You can tell a device name because it is always followed by a colon (:), which some people call a "double-dot".

Three of the ports at the rear of your Amiga are for plugging physical devices into. The parallel port, named **PAR**, is for printers, scanners digitisers and other devices. The serial port, named **SER**, is mainly used for modems although there are a few other devices that use it. The external disk drive port is named either **DF1:** or **DF2:** depending on which Amiga you own and it can have more than just external disk drives plugged into it.

Forget the mechanism itself for a moment, and instead think of the Amiga device as simply a source or a destination for data. Whenever the Amiga accesses a device, it is either reading from it (for example, loading a program from disk) or writing to it, (sending something to the printer, for instance)

All of this is easy enough to understand. What muddies the waters is the "logical device name". If you think of physical device names as being names that refer to equipment that you can see and touch – hardware in other words – then logical device names are the opposite, that is names that identify things that only exist in the

The Assign command enables you to teach the system in one word the route to a particular place on your disk by describing the path to that place. In our example, "Cathedral:" would be a shorter way of saying "England:SouthEast/London/Cathedral". Many applications, including Workbench, set up and use these logical device names so that they can always be sure of where to look for their own system files.



MAKING ROOM IN WORKBENCH 2.0

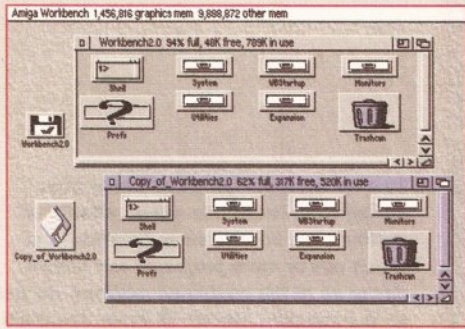

Delete files from a copy of Workbench 2.04 or 2.05 disk and make about 300K of free disk space, enough to install a program or two.

The Workbench 2.0 disk (Workbench 2.04 and 2.05, that is, not Workbench 2.1) was the last Workbench disk that could safely have files deleted from it without the user having to worry too much about the consequences. By removing most of the files that are not absolutely necessary, it is possible to make just over 300K of free space, which is enough to install a program or two on to it, enabling you to create customised boot disks for specific applications.

To install an application on to your customised boot disk you can either use the installation program supplied with the application, or follow the instructions in the application's manual. Many PD and shareware programs can be installed by simply dragging their drawer or program icons on to the disk icon of your boot disk. Normally, there will be instructions in a Readme file if there are any special installation procedures, and this applies to commercial applications as well as PD and shareware.

At the end of this text is a list of files that you can safely delete. I know it's obvious, but I have to say it: *do not delete these files from the original Workbench 2.0 disk that came with the computer.* Make half a dozen backups of this original Workbench disk, and put them somewhere safe. Then delete as many of these files as is necessary to make room on (another backup copy of) Workbench for whatever it is you want to install.

If just over 300K still isn't enough room to install your application, then you should boot from

a full Workbench disk and run your application from a separate disk by double-clicking its icon. It is possible that the application may need to add some "system" files to Workbench, in which case you can make room for them by again deleting any or all of the files in my list.

If you want to learn what these files do and why they can be deleted, buy a book on AmigaDOS and look them up, but there are a few important details that you should be aware of.

Firstly, not all the files have icons, so to delete them you will need to select the **All Files** item from the **Show** submenu of the **Windows** menu after opening the Workbench window, which makes all the hidden drawers and files appear.

Secondly, if you have anything plugged into your serial port, do not delete the **Devs/serial.device** and **Prefs/Serial** files.

Thirdly, included in my list are the files that enable the Amiga to synthesise speech. This feature is fun for five minutes but soon grates on the ear. The files in question are **Devs/narrator.device**, **L/speak-handler**, **Libs/translator.library** and **Utilities/Say**. The **SPEAK**: logical device is mounted in your startup-sequence and depends on these files. If you delete them, the attempt to mount **SPEAK**: will fail. You have two choices: either don't delete these files, or edit the **S/Startup-Sequence** file and put a semi-colon (;) before the **Mount SPEAK**: line to make it inactive. If at this stage you are unsure of how to edit the **S/Startup-Sequence**, leave the speech synthesis files where they are until you have learnt more about your Amiga.

Lastly, my list removes the **ARexx** application. You can tell which files these are because they will have the word "rex" somewhere in their filename or drawer name. Take particular note of the **Rexxc** drawer. You may delete all the files that are in this drawer (the **Rexxc/#?** in the list means "all files in the **Rexxc** drawer"), but do not delete the drawer itself because it is added to your path list in the **S/Startup-Sequence** file. If you are confident enough, remove the **SYS:Rexxc** bit from the list following the **Path** command, after which you may delete the **Rexxc** drawer – otherwise just leave an empty **Rexxc** drawer on the disk so that the **Path** command will not fail.

Now, this is a lot of fluffing about, which is

why many companies provide their software on so-called bootable disks. Alas, most of these bootable disks contain a mixture of old and new system files, and all of them will have been forced to delete even more files than are in my list, which is one of the main reasons a given application will work fine on one person's Amiga and will crash on someone else's. The difference will be that one is booting from a proper (or better) Workbench, the other is booting from a cut-down and slipshod Workbench. That's the beauty of a hard drive, you can always be sure that the full Workbench is correct and present. Well, almost always, but that's another story.

- disk.info
- C/Break
- C/ChangeTaskPri
- C/CPU
- C/Date
- C/DiskChange
- C/DiskDoctor
- C/Edit
- C/Eval
- C/Filenote
- C/Lock
- C/MakeLink
- C/MagTape
- C/Protect
- C/Search
- C/SetClock
- C/SetDate
- C/SetFont
- C/Sort
- C/Status
- C/Type
- C/Which
- Devs/narrator.device
- Devs/serial.device
- Devs/Printers/generic
- L/speak-handler
- Libs/rexxsupport.library
- Libs/rexxsyslib.library
- Libs/translator.library
- Prefs/Serial
- Prefs/Time
- Rexxc/#?
- S/BRUTab
- S/HDBackup.config
- S/DPat
- S/SPat
- S/PCD
- S/Startup-sequence.HD
- System/NoFastMem
- System/RexxMast
- Utilities/Clock
- Utilities/Say
- Utilities/Exchange

computer's memory after it has been switched on. But, just like physical devices, logical devices are only ever sources or destinations for data.

An example of a logical device is **SYS:**, which, upon switching on the Amiga, is automatically designated to be the main directory of your boot disk. Your boot disk – sometimes referred to as your system or startup disk – is the floppy disk (normally Workbench) you insert after switching on the Amiga. Or, if you own a hard disk (also known as a hard drive), it is the part of that hard disk from which the system files were loaded. The main directory – or the root directory to give it its proper name – is the first directory you see when

you open a disk icon.

The term **SYS:Prefs**, for example, refers to the drawer named **Prefs** on the disk from which you booted, not any other drawer named **Prefs** on any other disk.

Various other logical devices are set-up or "assigned" automatically by the Amiga. Among these are the **C:** logical device, which will be the **C** directory on your boot disk (**SYS:C**), **S:** will be the **SYS:S** directory, **DEVS:** is **SYS:Devs**, **LIBS:** is **SYS:Libs**.

From this, can you see that **C:** and **SYS:C** mean the same thing, but **C:** and **SYS:C** do not necessarily mean **DF0:C** because the disk currently in the built-in floppy disk drive (**DF0:**) might not be the disk

from which you booted. In a nutshell, **DF0:** is the actual physical slot into which you put the boot disk, **SYS:** is the boot disk itself. If you were to take the boot disk out of **DF0:** and insert it into **DF1:**, the Amiga will still know that disk as **SYS:**, even though it is now in a different disk drive.

To the beginner, volume names appear to be the same as logical device names and are consequently a cause of early confusion. There is a subtle difference. A volume name is the actual name of the disk – the name that appears underneath a disk's icon on the Workbench. The difference is that, while you may rename a disk so that its volume name has changed, its logical device

name (if it has one) will remain the same. For example, if you booted from the **Workbench3.0** disk and then renamed it as **MrBobby**, that disk would still be the **SYS:** logical device, thus enabling the Amiga, or any program that is running, to always be able to find the files it requires in order to operate correctly, even if some maniac has dashed on to the pitch and moved the goalposts. Any program looking specifically for **Workbench3.0:Prefs** would fail to find that directory because the disk that was named **Workbench3.0** is now named **MrBobby**. Any program looking for **SYS:Prefs**, on the other hand, would still find the correct **Prefs** directory

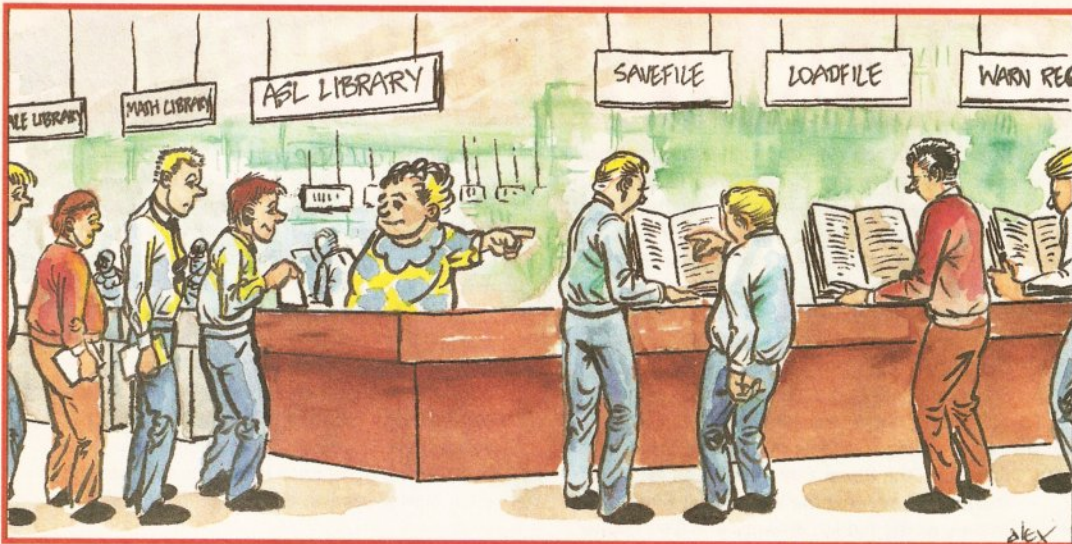

To save every Amiga programmer from having to re-invent the wheel, often-used routines can be written as libraries from which one or more programs can borrow any or all of the contained routines. As well as the standard system libraries, there are some important PD and shareware ones like ARP and ReqTools that have made their authors famous worldwide.

on the **MrBobby** disk because changing its name from **Workbench3.0** to **MrBobby** would not change the fact that the Amiga knows that disk under the logical device name **SYS:**. The Amiga would "see" that the goalposts had been moved and would reposition the goalkeeper accordingly.

So far, so good. But what if you took **MrBobby** to another Amiga, renamed it back to **Workbench3.0** and then put it back in your Amiga?

Well, that wouldn't work because your Amiga will have no record of the name change and would therefore still be looking for a disk named **MrBobby** whenever anything tried to access the **SYS:** logical device. You moved the goalposts without the Amiga "seeing". **SYS:** would need to be "reassigned" to the **Workbench3.0** volume name. This would happen automatically if you rebooted with that disk. Alternatively, you could use the **Assign** command.

ASSIGN FROM ABOVE

Assign is the command that sets up and controls which logical device names are designated to which paths. Just as the system automatically assigns **SYS:** to be the root directory of the boot disk, **C:** to be **SYS:C**, **S:** to be **SYS:S** and so on, so the **Assign** command enables any directory on any disk to be assigned a logical device name.

Assign is a command that is typed into a Shell window rather than

run from the Workbench by double-clicking an icon. To save opening a Shell window, you can select the **Execute Command** item from the Workbench menu and type the command into the requester that pops up. First comes the command (**Assign**) followed by a space and then the logical device name. This can be any name you like but it must end in a colon. Then comes another space followed by the path to which the logical device name refers. You

THE TROUBLE WITH WORKBENCH 3

Commodore gave you five disks with your A1200. Only one of them is labelled **Workbench**, but the operating system has grown so large that what used to fit onto one disk in the old 1.3 days now requires two more disks – **Extras** and **Fonts**. There are many important files on these disks and if you are using your 1200 with floppy drives, there is no easy way to properly operate it.

You should be aware that the **Workbench** disk has less than 100K of free space on it. On this disk you'll notice a drawer called **Prefs**. Inside it is another drawer called **Presets**, but none of the preferences editors themselves are in the **Prefs** drawer. These 15 programs, and their icons, consume almost 260K of disk space in the **Prefs** drawer on the **Extras** disk. Not to worry, you can leave them there and run them from the **Extras** disk, but when you select the **Save** option from any of these programs they will want to store your preferences settings on the **Workbench** disk in the **ENVARC:Sys** drawer.

Calm down, don't let terms like **ENVARC:** spook you. When you switch on the 1200, the **ENVARC:** logical device is automatically set to be the **Prefs/Env-Archive** drawer on the disk from which you are booting. See the main article for an explanation of exactly what a logical device is.

If your boot disk does not contain a drawer called **Sys** inside the **Prefs/Env-Archive (ENVARC:)** drawer, the **Save** functions of all the preferences editors will fail. You'll get an "object not found" error message. The "object" that the preferences editor can't find will be the **Prefs** drawer, the **Env-Archive** drawer inside **Prefs**, or

the **Sys** drawer inside **Prefs/Env-Archive**. A standard Workbench 3 disk contains these drawers, one inside the other, and on booting the 1200, **ENVARC:Sys** is where the system will look for your preferences settings; if it can't find them you'll have to put up with the built-in defaults.

Now, the 100K of free space on the Workbench 3.0 disk is enough to store these settings. But many applications that are provided on so-called bootable disks do not have room. Most won't even have a **Prefs** drawer. For this reason, the only sensible way to run your 1200 from floppy is to always boot from (a backup copy of) your Workbench disk. If you don't boot from Workbench, anything may or may not happen. When things don't work it will almost always be because you are not running a full and proper operating system. So boot from Workbench and run your application by inserting its disk into a drive and double-clicking its icon. If an application insists on you booting from its disk, not Workbench, then it will be a badly written application and you should prepare for trouble.

Font trouble, for example. The Workbench 3 disk doesn't have a **Fonts** drawer. All your fonts are on the **Fonts** disk. If you are booting from floppy, whenever any program wants any font other than the built in **topaz8** one, it should ask for the **Fonts** disk. But if you've booted from a disk other than the Workbench 3 disk, who knows what will happen? It depends entirely on the application that is asking for the font, and the structure of the disk from which you booted.

At this point, single floppy drive users may be

wondering how on earth they are supposed to run their 1200s properly. The blunt truth is that you can't. It is difficult and cumbersome enough with two floppy drives, with just the one floppy drive it is nigh-on impossible.

The Workbench 3.0 manual assumes from page 1 of Chapter 1 that you have a hard drive. Very little of the advice and documentation in that manual caters for floppy disk users. This is a very large hint from Commodore that, even though they don't specifically say so, a hard drive is required to use the 1200 properly. With a hard drive, the system is booting from a big disk that has plenty of room on it for all the system files, and those files will be in all the places the system will expect to find them. Without a hard drive, the Workbench 3 system struggles to cope.

With older versions of Workbench it is possible to delete some of the less important system files (see the Workbench 2.0 panel) to make room for an application. But not with Workbench 3. It's a big, powerful operating system that depends on most of the files spread across not only the three disks mentioned above, but also the **Locale** and **Storage** disks. If you intend to do anything with your A1200, even if it is "just a bit of word processing", do yourself a favour and buy a hard drive, it will be the best money you will ever spend.

And dads, don't let me hear any more of this "It isn't worth buying a hard drive, it's only for the kids" rubbish – without one the kids might go back to thinking that the Amiga is just something you zap aliens with.

WHAT ABOUT WORKBENCH 2.1?

To all intents and purposes, Workbench 2.1 is Workbench 3.0 without the AGA bits. And like Workbench 3.0 (see the Workbench 3 panel), operating Workbench 2.1 from floppy disk is nigh on impossible. If you are struggling with floppies and Workbench 2.1, you would be better advised to go back to using Workbench 2.04 or 2.05 until such time as you can afford a hard disk.

finish by pressing the Return key. Try this simple example:

ASSIGN T: RAM:T

This assigns the logical device name **T:** to the **T** directory in the RAM disk. This particular assign is actually part of the normal Amiga startup procedure (**T:** is a device that many programs will use to store temporary files) but it does no harm to issue the command again.

Many applications these days will automatically add one or more **Assign** commands to your boot procedure upon installation. These enable the application to remember exactly where you installed it. For example, you may have installed an application called **WonderFile** on your hard drive in the **Work:Databases/WonderFile** directory, and the installation program may have added a line of instructions to your boot procedure that reads **Assign WFILE: Work:Databases/WonderFile**, thus creating a new logical device name, **WFILE:**. Accessing the **WFILE:** logical device is now exactly the same thing as accessing the **Work:Databases/WonderFile** directory.

If AmigaDOS had to do every job asked of it itself, the Amiga would not be able to multitask, at least not very quickly. So jobs are immediately delegated as they come in. The happy helpers known as device drivers carry out all the tasks to do with running physical devices like printers and monitors, as well as software devices like CrossDos and DataTypes.

This all works well until the day you decide to move the **WonderFile** drawer to another location on your hard disk. Although you have moved the drawer, the **Assign** command in the boot procedure is still "pointing" at the old location (or following the old path if you like). Much grinding of teeth ensues as the beginner gets hot under the collar and totally fed up with "Object not found" and "Insert volume so-and-so" error requesters. This most common of problems normally occurs because we have a pathological mistrust of automatic installation programs, so we install software in a temporary location – in the RAM disk for example, "just in case it formats my hard disk", which it won't, of course.

After installing it, running it and finding that it works, many people will just drag the program drawer from the RAM disk (or from wherever it was temporarily installed) to its permanent location on the hard disk, totally forgetting that the **Assign** command in the boot procedure is still pointing at where the software was initially installed. It is important to remember that computers don't make mistakes, but their operators (that's you and I) do.

Most software designed to be run from a floppy disk will use the volume name (the disk name) to identify the program disk rather than a logical device name. However that software may well set up logical device names for directories on that program disk, particularly if you are instructed to boot from its program disk rather than the Workbench disk.

Thankfully, most of this assigning stuff is invisible to the end user (that's you) but, now you know what is going on, you stand a fighting chance of being able to deal with any problems that crop up.

Okay, I know you've paid out lots of money and that problems shouldn't crop up but this is computer software you are using, not a ballpoint pen.

DIGGING DEEPER

Anyway, let's get off this path now and dig a bit deeper into the Workbench disk. Open the Workbench disk window and you'll see six, seven or eight icons depending on which version of Workbench you are using. Click once in the disk window to make sure it is the active window, then select **Window/Show/All Files** from the Workbench

menu. Some more drawers will appear, and they don't all fit in the window, so make the window a bit bigger and select **Window/Cleanup** from the Workbench menu. If you're not familiar all this opening and re-sizing windows stuff, now would be a good time to go and read the Basic Operations chapter of your Workbench manual.

The directories we discussed above, and a few more, are now visible. The **C** directory is where system commands (like **Assign**) are stored. Open that drawer if you are curious. There are quite a few files in there so you may have to wait a while for all the icons to appear, and then re-size and cleanup the window. Normally you would leave this directory just as it is, neither adding nor deleting any files. If you want to add your own commands (such as PD/shareware ones) they are better placed in the **Tools** or **Utilities** drawer so that you don't get confused about which are standard system commands and which aren't.

The commands in **C** are designed to be run from the command line, not by double-clicking icons – to be run from a Shell, that is, or from the **Workbench/Execute Command** requester. At this stage

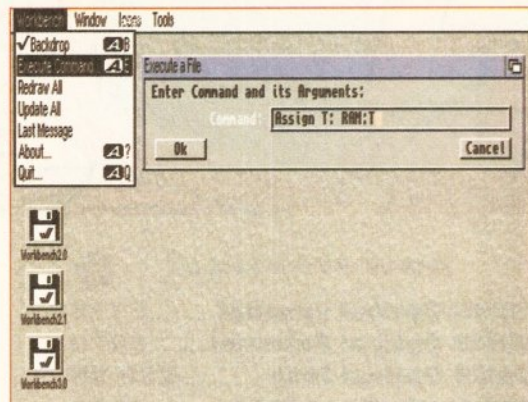

*There is no need to open a Shell to type in AmigaDOS commands. Instead you can use the **Execute Command** option from the Workbench menu – it is much quicker to get at.*

you needn't concern yourself with what they all do, I promise that you are not missing out on much, most of those commands are there for applications to make use of. When you feel ready for further exploration, treat yourself to a book on AmigaDOS.

The **Libs** directory is of supreme importance. It contains a few files that are a type of program known as a shared library. All Amiga applications (and even plenty of games, though they don't like to admit it) will stroll into these libraries and "borrow" any or all of the routines contained within them. They save programmers from re-inventing the wheel. If a few applications are running at the same time and all of them want to make use of the same library, no problem – the Amiga will open the library doors for the first program that asks to come in, and then any old program can wander in and ask to borrow the routines in that library. If more than one application wants to borrow the same routine, no problem, the Amiga makes them share it. If an application leaves a library and tries to lock the doors behind it, the Amiga will jam the doors open until

continued on page 20





poweroptical



128MB Optical Internal.....	£779
128MB Optical External.....	£879
128MB Optical Disk.....	£39.95
SCSI Controller A2000.....	£129

videobackup



Use a VCR as a backup storage device, 200 Amiga floppy disks fit on to a 4Hr tape which can be used for an alternative hard disk backup system. What's more you can watch T.V on your 1084s monitor.

£60

floptical drive

The Floptical stores 20MB of data on a 3.5" disk (a SCSI interface is required).

Floptical A2000 Kit.....	£289
Floptical A500 External.....	£389

syquest drive



3.5" Removable HD from Syquest. Each cartridge stores 105MB. Syquest speed is 17ms.

3.5" Syquest SCSI External..	£599
3.5" 105MB Cartridge.....	£79

scsi drives

We can supply SCSI or IDE 3.5" drives in many sizes.

52QMB.....	£169
80MB.....	£179
160MB.....	£249
200MB.....	£349

ide internal

2.5" Miniature internal HD for the A600/A1200, (these drives come complete with a cable and installation software)

60MB Internal HD.....	£139
80MB Internal HD.....	£179
120MB Internal HD.....	£229

icd products

Trifecta 2000 LX Bare.....	£139
Trifecta 2000 LX 80MB HD.....	£239
Trifecta 2000 LX 160MB HD.....	£329
Trifecta 2000 LX 200MB HD.....	£399
Trifecta 500 LX Bare.....	£195
Trifecta 500 LX 80MB HD.....	£295
Trifecta 500 LX 160MB HD.....	£359
Trifecta 500 LX 200MB HD.....	£459

a600 memory

1MB RAM with battery backed clock.

A600 Memory.....	£39.95
------------------	--------

1.5MB memory

Fully supports 1MB of chip RAM and compatible with Fatter Agnus. (Requires Kickstart 1.3 and above, not compatible with A500+. Your Amiga needs to be opened, this may effect your warranty)

1.5MB Memory.....	£85
-------------------	-----

1MB thru' port

Fully supports 1MB of chip RAM and fully compatible with Fatter Agnus. (Requires Kickstart 1.3 and above, not compatible with A500+. Your Amiga needs to be opened, this may effect your warranty)

1MB Thru' port.....	£49
---------------------	-----

PC501+card

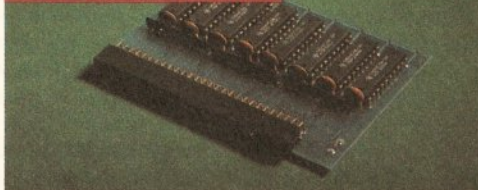

High quality memory card comes with 1MB of RAM on-board to expand your Amiga A500+ to 2MB of Chip RAM. (Fits in the trap-door, does not affect your warranty)

£36

a500 memory

4 Chip 512K RAM expansion with or without battery backed clock. Free software included. (A500+ compatible)

A500 Card with clock.....	£29
A500 Card without clock.....	£24

a500 8mb board

Expand your Amiga from 2MB to 8MB of RAM. Plugs into side slot, full auto config. and full through port.

A500 2MB Board.....	£139
A500 4MB Board.....	£219
A500 8MB Board.....	£299

a2000 8mb board

2MB to 8MB expansion for the A2000. Full auto config., IDE interface and 12 months warranty

A2000 2MB Board.....	£139
A2000 4MB Board.....	£199
A2000 8MB Board.....	£289

new 2MB chip ram



Increase your Amiga's memory to 2MB of chip RAM, including 2MB 8375 Agnus, easy to fit (internal fitting), unlike every other 2MB chip RAM board currently available you A500 trap-door memory still works! fully compatible.

£159

special offer

PC1208 68882-20MHz OMB RAM board.

PC1208 68882 20MHz.....	£109.95
-------------------------	---------

powerdrives

All Power Computing's disk drives come with a month guarantee. The PC880B is available with Blitz Amiga, Blitz and X-Copy or Cyclone compatible (this drive is only available to registered owners of X-Copy Professional). The drive comes in a choice of two colours, black and cream.

PC880B with Blitz Amiga.....	£69
PC880B with Blitz, X-Copy.....	£79
PC880B with black case (CDTV).....	£69
PC880E Economy Cyclone Comp.....	£49.95
PC881 Amiga 500 internal drive.....	£49
PC882 Amiga 2000 internal drive.....	£49
PC883 Dual disk drive.....	£129

PC880B drive



The award winning external disk drive which includes Anti-click (cures that annoying click), Virus blocker (prevents viruses) and built-in backup hardware. Now available with Cyclone compatible chip.

£69



x-backup pro

Extremely powerful disk back-up utility, uses the latest custom chip design. Hardware designed by Power Computing.

X-Backup Pro.....	£29.95
-------------------	--------

A600/A1200 Colour Scanner available soon

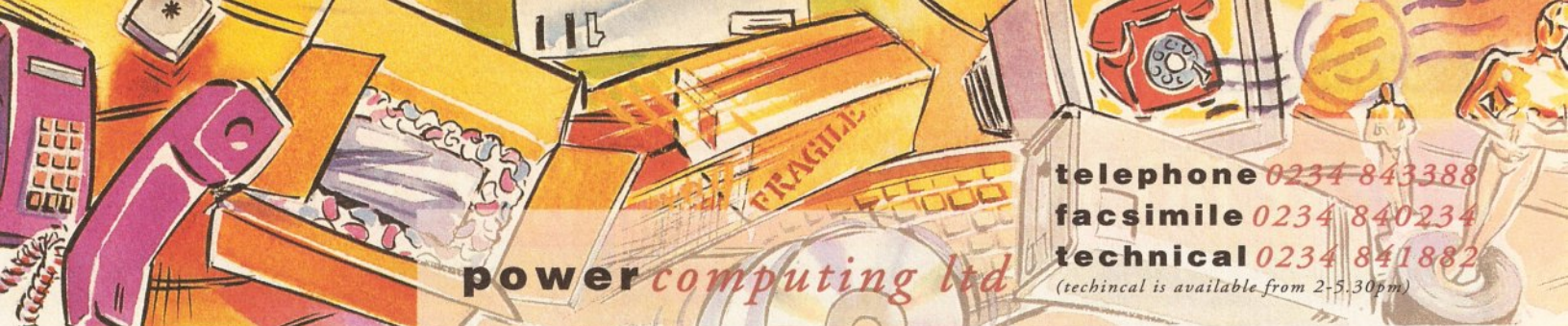

telephone 0234 843388
 facsimile 0234 840234
 technical 0234 841882
 (technical is available from 2-5.30pm)

epson GT-6500



High resolution 24-bit colour flatbed scanner from Epson. Scan up to A4 in size on this 600DPI scanner. Comes with PowerScan or ASDG (ASDG is an extra £99). GT-8000 scans up to 1200DPI.

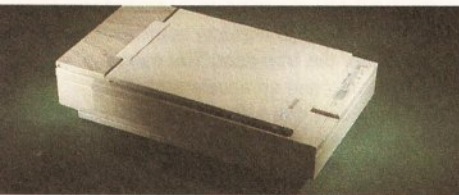

- Epson GT6500 PowerScan...£699
- Epson GT6500 ASDG.....£798
- Epson GT8000 PowerScan£1199
- Epson GT8000 ASDG.....£1298
- Document Feeder.....£399

powerscan 4



Completely re-designed powerful user interface, produce 256 greyscale images (on a AGA machine), scan in 64 greyscales (non AGA Amiga can only display 16), add colour to greyscale images, special effects, new support for 18-bit scanner, add text to scans, available with mono or colour scanner.

£119

power scanners



- PowerScanner 4 (mono).....£119
 - PowerScanner 4 (colour).....£239
 - PowerScanner 4 inc. OCR.....£159
 - PowerScanner 3.....£99
 - Scanner 4 Upgrade inc. interface.....£50
 - Scanner 4 Upgrade software.....£20
 - OCR Junior Software.....£49
 - OCR Full Version Upgrade.....£49
- OCR full version is only available to registered users of OCR Junior)

autorom sharer

- ROM Share.....£19.95
- ROM Share inc. v2.04.....£50
- ROM Share inc. v1.3.....£39
- ROM Share A600.....£29
- ROM Share A600 v1.3.....£55

supramodems



- comes complete with English phone cable, RS 232 serial cable, PSU & comms software.
- Supra Fax Modem+.....£119
 - Supra Fax Modem 32BIS.....£229

pc1208

Power Computings latest 32-bit memory expansion for the Amiga 1200 is now available. The PC1208 uses the latest industry standard 32-bit Simm technology which allows you to use 1MB, 2MB, 4MB and 8MB modules. Simply adding either a PC1208 to your Amiga 1200 will increase its processing speed by 219%, comes with real-time battery backed clock and optional FPU available.

Bare

- PC1208.....£69.95
- PC1208 + 68881 20MHz.....£96.95
- PC1208 + 68882 20MHz.....£109.95
- PC1208 + 68882 33MHz.....£119.95
- PC1208 + 68882 40MHz.....£139.95
- PC1208 + 68882 50MHz.....£179.95

With 2MB

- PC1208 + 68881 20MHz.....£139.95
- PC1208 + 68882 20MHz.....£159.95
- PC1208 + 68882 33MHz.....£199.95
- PC1208 + 68882 40MHz.....£225.95
- PC1208 + 68882 50MHz.....£265.95

With 4MB

- PC1208 + 68881 20MHz.....£240.95
- PC1208 + 68882 20MHz.....£269.95
- PC1208 + 68882 33MHz.....£285.95
- PC1208 + 68882 40MHz.....£305.95
- PC1208 + 68882 50MHz.....£347.95

With 8MB

- PC1208 + 68881 20MHz.....£419.95
- PC1208 + 68882 20MHz.....£439.95
- PC1208 + 68882 33MHz.....£465.95
- PC1208 + 68882 40MHz.....£489.95
- PC1208 + 68882 50MHz.....£530.95

pc1204



The original PC1204 4MB 32-bit memory expansion is still available, and is exceptional value.

PC1204 with 4MB RAM

- PC1204 with 4MB only.....£185.95
- PC1204 + 68881 20MHz.....£219.95
- PC1204 + 68882 20MHz.....£235.95
- PC1204 + 68882 33MHz.....£259.95
- PC1204 + 68882 40MHz.....£279.95
- PC1204 + 68882 50MHz.....£319.95

A4000 peripherals

- 33MHz FPU.....£60
- 40MHz FPU.....£79
- SCSI-2 card (bare).....£132
- 1MB for SCSI-2 (Max-8MB).....each £40

miscellaneous products

- PowerMouse.....£15
- Optical Mouse.....£29.95
- Replacement Optical Mat.....£10
- 100 Branded Disks + Box.....£49.95
- 10 Branded Disks.....£4.99
- A1200 Dustcover.....£5
- Maverick 1 Joystick.....£15.99
- Python 1 Joystick.....£9.99
- Apache 1 Joystick.....£7.99

xl drive



The 1.76MB Disk Drive* can be used with any Amiga. With the 'XL Drive' you can fit a massive 1.76MB on a high density floppy disk, the drive can also act as a standard 880K drive and can also read & write disks written on an Amiga 4000 internal HD drive.

- External XL Drive.....£89.95
- Internal XL Drive.....£79.95
- A4000 Internal XL Drive...£89.95

*Requires KickStart 2 or above.

exclusive products

pc880 upgrade

Power Computing can now upgrade your PC880 drive from a 880K to a 1.76MB high density drive, all you need to do is check that you have the serial number 'Sony MFD17W-22' on your disk drive casing. (You'll need to unscrew the casing. This does not affect the warranty)

PC880 Interface upgrade £49.95



disk expander

This Easy to use and install expander can add 60% to your Hard Drive capacity. It quickly compresses and decompresses data and is very reliable ensuring no data corruption. It works with all drives, SCSI, IDE, floppies, even RAD disk and is expandable as new compression libraries are developed.

Disk Expander.....£35

order form



Return this order form to Power Computing Ltd, Unit 8 Raibon Road, Woburn Road Ind. Estate, Kempston, Bedford MK42 7PN

Name _____

Telephone No. _____

Description _____

I enclose a cheque/PO for £ _____

Credit card No. _____

Expiry date _____

Signature _____

System owned _____

Make cheques payable to Power Computing Ltd

delivery next day £5.00 2-3 days £2.50 Saturday £10.00 deliveries are subject to stock availability

WHERE DO YOU GO FROM HERE?

If you are going to use your Amiga creatively, let's get a few things straight. Firstly, if you bought an A600 recently because it was going cheap, the reason it was going cheap was because you are severely restricted as to how far you can expand it. Fitting a fairly large hard drive is not a problem — the interface for that is already inside the machine. The major restriction is memory. You can add 1Mb underneath in the trap-door, and up to 4Mb in the PCMCIA slot on a so-called smart card. That gives you 6Mb in total, which is quite a lot and plenty for most purposes, but that is as far as you can go. If you fit this maximum amount of memory and you still get "not enough memory" messages, it will be time to buy a new Amiga.

Next, the A1200. You might be upset about the fact but, despite the bundled applications software, the A1200 as it comes in the box is still just a games machine. If you want to use it

creatively you need a hard drive and at least another 4Mb of memory. If you can afford 8Mb, go for it, otherwise buy a memory board that has 4Mb of chips on it and room for another 4Mb of chips when you can afford to buy them. Trust me, you will need all this memory, particularly if you are using any software that takes advantage of the AGA 256-colour screen modes. You can buy boards that have a 'maths coprocessor' on them. This little widget will make your Amiga run a little more quickly. It's nothing spectacular but it is certainly worth the small extra cost.

Don't waste your money on smart card memory for the PCMCIA slot. This memory is quite expensive and runs very slowly. Sticking a memory card in the PCMCIA slot actually slows down the A1200. A battery-backed PCMCIA memory card might be useful for transferring data between machines, but that's about it.

Without extra memory and a hard drive, it is very difficult indeed to put your A1200 to creative use. These items should be the highest ones on your "wish list" of purchases, even before applications software. Don't make the mistake made by so many others of giving the applications a higher priority — you will only be letting yourself in for hours, days, weeks of frustration of trying to use software that requires greater resources to do anything other than load.

If you want everything on your A1200 to happen more quickly, you need an accelerator. These look very similar to memory boards and fit into the slot under the trap-door. You cannot have both a memory card and an accelerator fitted because there is only one slot. Accelerator cards have room on them to add memory chips so, if you are hankering after more memory and speed but can't afford both at once, be aware that if you

continued from page 17

all the other applications that are using the library have also left.

When an application asks to open a library not built into the computer (on the Kickstart chip), the Amiga will automatically look for it in the **LIBS**: logical device — that's the **Libs** directory on the disk you booted from. If the library isn't there, the application won't be able to open it, resulting in a "Can't open so-and-so library" error requester. The files in the **Libs** directory on the Workbench disk are all concerned with operating basic functions of the Amiga. But any programmer can write a library and, provided the documentation is freely available, all other programmers can borrow the routines in that library to use in their own programs. This is common practice in the Amiga programming world.

Another main attraction is the **Devs** directory. This contains files related to driving devices at the system level. The system will look in **DEVS**: (the **Devs** directory on the disk you booted from) for all manner

of things. If you want to run a printer, the driver for that printer driver must be in **DEVS:Printers**. Not only that, but the file that drives the parallel or serial port (parallel.device or serial.device) and the file that drives the **PRT**: logical printer device (printer.device) must be in **DEVS**: as well. If one of these files is missing, expect problems when trying to print.

If you want to connect a particular type of monitor, the monitor driver must be in **DEVS:Monitors**. The keymap, which is the driver that decides what character is displayed on the screen when you press a key on the keyboard, must be in **DEVS:Keymaps**. The files that instruct the system how to set up software devices like **PCO**: (that bit of magic that enables MS-DOS floppies to be read and written in Amiga disk drives) are kept in **DEVS:DOSDrivers** for Workbench 2.1 and 3.0, and in the **DEVS:Mountlist** file for earlier versions of Workbench.

NOT MY TYPE

An excellent innovation that comes with Workbench 3.0 is DataTypes.

This is a series of programs which, like libraries and device drivers, enables an application to do things that the application itself does not know how to do.

DataTypes deal with different types of data file formats (computer information stored on disk in a particular, standardised way). Most data that Amiga applications deal with is stored in memory in a totally different format to that which it is stored in the data file. To conserve disk space or to help speed up access times, most data file formats are either compressed or encoded. When an application wants to read and use this data it has to first be decompressed or decoded into what we will call a "raw" format. If you think of the stored data (the file stored on the disk) as being cooked, in order for an application to understand and use that data it must first be "uncooked" — made raw again.

The trouble is that there are lots of different computer data file formats. Graphics alone can be stored in dozens of different formats.

For a graphics application to know how to load all of these formats, the programmers have to spend much longer writing file import routines than they would like to. Happily, the Amiga has a well supported graphics file format known as **IFF-ILBM**. This stands for Interchange File Format (the standardised way of storing data) InterLeaved BitMap (the type of data being stored). But no matter what data file format the graphic is stored in, it can only be displayed by first converting it into raw graphics data. Which is where DataTypes come in.

Picture this scene: you attempt to load a picture from disk from your graphics application that is stored in the XYZ graphics format — don't worry about what XYZ is (I made it up), the point is that it is not the standard **IFF-ILBM** format. The application, which was written for the Amiga, supports only the **IFF-ILBM** graphics format, so it refuses to load the XYZ file. That is what might happen if you are using Workbench 2.1 or below, before DataTypes were invented.

If you are using Workbench 3.0

Workbench 3 gets around the "too many file formats to cope" problem with its new DataTypes system. Instead of a program decoding data itself — which could be text, graphics, sound or just about anything — the program asks the system to decode data it doesn't understand and provide it with standard raw data that it does understand. Several DataTypes come with Workbench 3.0, more will come with 3.1, and there are a growing number of PD and shareware ones.

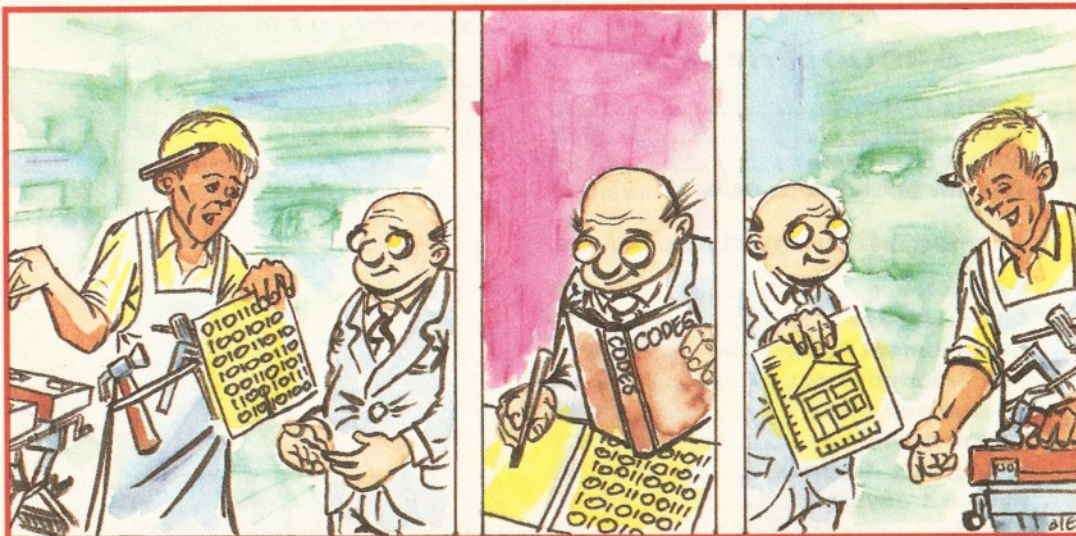

buy a memory card it will not be able to be used when you buy an accelerator. It should be quite easy to sell your A1200 memory board (or the chips on it at least) second-hand, but you'll be lucky to get much more than half what you paid.

Now for the rich kids. If you bought an A4000, your top priority must be more memory. Stick another 8Mb in there as quickly as you can.

No matter which Amiga you bought, if you are doing a lot of word processing or desktop publishing you will obviously need a printer. The best advice I can give you is to steer clear of "pin" printers. Inkjet printers produce much higher quality output, are faster, and cost about the same. Any inkjet printer that emulates a Hewlett-Packard DeskJet or Canon bubble jet is supported on the Amiga, although you may have to buy extra printing software for full support as the drivers that come with Workbench are a bit limited.

If you want a colour printer, currently the only low-priced ones worth considering are the DeskJet 310 and DeskJet 500C. Neither is properly supported by Workbench so you will require extra printing software that costs about £50. Colour "pin" printers are a false economy. They are very slow, very noisy and the ribbons contaminate and wear out very quickly.

Laser printers are plummeting in price. If you've got £500-£1,000 to spend on a printer and are not bothered about colour, checkout the new LaserJet 4 range. They are all superb printers, although obviously the more it costs, the better it is. Again, Workbench currently has no proper support for LaserJet 4 printers so you'll need to add the cost of that extra printer software.

Lastly, you might consider buying a second floppy drive. For A1200 owners this is not an alternative to buying a hard drive; it will make your

life only slightly less frustrating. A600 owners without hard drives will benefit from a second floppy drive because they will be using Workbench 2.05 which isn't so difficult to run from floppy disk. If you own a hard drive, a second floppy drive is by no means essential, but it does enable you to make backups a lot more easily.

Your initial purchase of an Amiga was just the start of it all. Just like buying a video recorder or hi-fi, to use the equipment you have to buy more – tapes to play on the video, music to play on the hi-fi. To use the Amiga you have to buy software to run on it, and a lot of that software – even inexpensive software – will require more than just an "out of the box" Amiga.

It's the same with any computer, but the great advantage you have is that software and some hardware, is much, much cheaper for the Amiga than for other machines.

or better, and if the application knows about DataTypes, when you ask it to load an XYZ file, it simply says to the Amiga: "Oi, you, get off your backside and decode this XYZ stuff for me." The Amiga looks in the **DEVS:Datatypes** drawer to see if it knows what an XYZ file is and, upon finding that it does, decodes the XYZ graphic into the raw graphics data which any Amiga software that displays graphics must be able to understand. It then hands that data over to the application that asked for it so it can be displayed on the screen.

The DataType system is not limited to just graphics data. Literally any type of data can be handled in this way, provided there is a support file for it in **DEVS:Datatypes** and that the relevant program or programs to decode the data are in the **SYS:Classes/Datatypes** directory.

Workbench 3.0 comes with DataTypes to handle **IFF-ILBM** graphics, **IFF-8SVX** sounds, **ASCII** text and **AmigaGuide** help files. A single Workbench 3.0 system program, **MultiView**, is able to display graphics, text and help files and play sounds by using these DataTypes to decode the data. The DataType system has proved very successful and will be extended with later versions of Workbench to cater for animations and many other types of data. Already there are a few PD and shareware DataTypes available to handle the popular **PCX**, **GIF** and **JPEG** graphics file formats, although sadly, very few commercial applications currently support the DataTypes system. Once again, it is the PD and shareware programmers who are blazing the trail.

So if there was an XYZ DataType, **MultiView** would also be able to display XYZ graphics. As it comes on the Workbench disk, **MultiView** will

display whatever file you have selected on the Workbench screen. This isn't much use for multi-coloured pictures but there is a **Use Separate Screen** item in a **MultiView** menu that can be used to display a graphic on a screen of its own. If you want this to happen automatically, you have to play around with the next Amiga concept we are going to discuss – ToolTypes.

TOOLS OF THE TRADE

You know how with some applications you can set-up the way you want them to operate and save those preferences so that whenever you start an application it opens just the way you like it? Well, ToolTypes is one of the Amiga's standard ways of specifying application start-up preferences.

You can get at them via the **Information** item in the **Icons** menu of Workbench. Click once on an application's icon, then select **Icons/Information** to get the information requester for that icon. The name of the application will be at the top of the requester, with the word **Tool** in brackets after it – tool is just another word for program or application. In the lower half of the requester you will see the ToolTypes list. **MultiView's** ToolTypes will all be enclosed in brackets, indicating that all of them are currently inactive. Third from the top you'll see the **SCREEN** ToolType, this is the one that will cause **MultiView** to automatically open a separate screen of the appropriate resolution for whatever is being viewed. To make it active, simply click on that item in the list, remove the brackets in the gadget below the list, press the Return key to accept the new ToolType, and click the **Save** button.

All the settings in the **Information** requester are saved in

the icon file. A properly written Amiga application will always read this icon file upon start-up, and adjust its settings accordingly. You can see this in action by playing with the Clock in the **Utilities** drawer. If you look in its **Information** requester you will see that the **TOP** and **LEFT** ToolTypes are set to zero, which means the Clock will open at screen coordinates 0,0 – the top left corner of the screen. Cancel the **Information** window, run the Clock and drag it to another position on the screen. Select **Save Settings** from the Clock's **Settings** menu, and then **Quit** from the **Project** menu. Look at the Clock's **Information** requester again and you will see that the **TOP** and **LEFT** ToolTypes have been changed to whatever screen coordinates the Clock was at when you saved the settings.

Many applications will contain one or more preferences requesters that enable you to set up everything without worrying about ToolTypes. When you save those preferences, many applications these days will automatically add them as ToolTypes to the application's icon. Some will save preferences in a separate preferences file, either in the application's own drawer, or in **S:** or somewhere in **SYS:Prefs**. These preferences files are normally only editable from within the application that created them but the beauty of ToolTypes is that you can edit an application's preferences without having to run the application itself.

There is one very important ToolType that you should familiarise yourself with as quickly as possible and that is **DONOTWAIT**. All icons you move into the **WBStartup** drawer should have this ToolType. It informs Workbench not to wait until that program has finished running before opening the next program in the **WBStartup** drawer. If when booting you get a requester informing you that "Program so-and-so has not returned" and asking "Should I wait some more?", it will be because that program is in the **WBStartup** drawer and its icon does not have the ToolType **DONOTWAIT**.

Most properly written applications will have all the available ToolTypes for that application listed in the icon's **Information** requester – most of them will be bracketed like **MultiView's**. Often a bracketed ToolType will contain a list of options for that particular ToolType, between angled brackets to the right of an equals sign. For example **MultiView** has an inactive ToolType that reads

continued on page 24

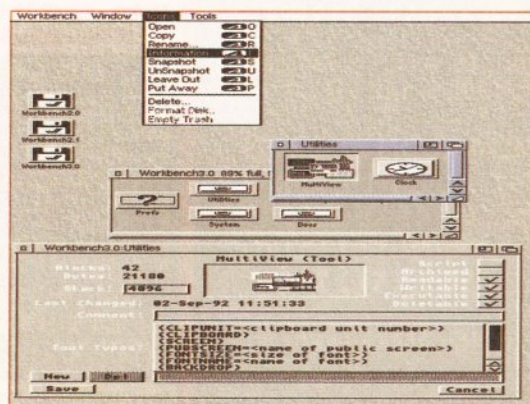

ToolTypes enable you to set the startup preferences for tools and applications before you have to actually run anything. When a ToolType is (bracketed) it is currently disabled.



FIRST COMPUTER CENTRE

OPEN 7 DAYS A WEEK

OPEN MON - SAT9.30AM-5.30PM

SUNDAY OPENING.....11.00AM-3.00PM

THURSDAY NIGHT LATE...9.30AM-7.30PM

MOST BANK HOLIDAYS...11.00AM TO 3.00PM

PREFERRED DEALERS FOR

ACORN, CITIZEN, COMMODORE, DIGITA, PACE, PRIMA, SEGA, STAR ROMBO, SUPRA, US ROBOTICS

HOW TO ORDER

Order by telephone quoting your credit card number. If paying by cheque please make payable to the:

"FIRST COMPUTER CENTRE."

In any correspondence please quote a phone number & post code. Allow 5 working days for cheque clearance

Credit available!

Please phone for details

- All prices include VAT
- All hardware/computers are UK spec. **UK MAINLAND DELIVERY TARIFFS**
- Standard Delivery.....£1.25
- Guaranteed 2 to 3 day (week days) Delivery.....£2.90
- Guaranteed Next Day (week days) Delivery.....£4.95
- Open seven days a week
- 1200 sq. ft. showroom
- Free large car park
- Overseas orders welcome
- Educational orders welcome

FULL REPAIR SERVICE

We offer a **FREE** quotation on your computer or any peripheral (monitors, printers etc.). A delivery tariff of just £5.00 is charged or alternatively you can visit our showroom.

SALES & TECHNICAL

24 HOUR MAIL ORDER SERVICE
6 LINES!

0532 319444

FAX: 0532 319191

FOR DESPATCH & RETURNS
ENQUIRES TEL. 0532 319444

SHOWROOM ADDRESS:

DEPT. AS, UNIT 3, ARMLEY PARK COURT, OFF CECIL ST, STANNINGLEY ROAD, LEEDS, LS12 2AE.

(Follow A647 signs from Leeds City Centre)

It is recommended that prices are confirmed before ordering goods E&OE.



2% surcharge on AMEX

FIRST COMPUTER CENTRE (LEEDS) Tel:0532319444

The AMIGA A1200 RACE & CHASE PACK

only £289.99!

now with NIGEL MANSELL F1 and TROLLS!

A1200 DESKTOP DYNAMITE PACK

only £339.99

HARD DRIVE VERSIONS

	R&P pack	D/D pack
64Mb.....	£439.99	£489.99
85Mb.....	£489.99	£537.99
127Mb.....	£519.99	£564.99
209Mb.....	£589.99	£629.99

The AMIGA 4000

A4000/030, 80 Mb HD.....	£1037.99
A4000/030, 130 Mb HD.....	£1099.99
A4000/030, 250 Mb HD*.....	£1159.99
A4000/030, 340 Mb HD*.....	£1239.99
A4000/030, 420 Mb HD*.....	£1339.99
A4000/040, 130 Mb HD.....	£1879.99
A4000/040, 250 Mb HD*.....	£1949.99
A4000/040, 340 Mb HD*.....	£2029.99
A4000/040, 420 Mb HD*.....	£2149.99

Price Rises Imminent on the A4000 range!
All the above examples come with 6 Mb of RAM as Standard
*The hard drive only is not covered by on site warranty

All Amiga's come with Workbench, mouse & 12 month warranty. The A1200 & A4000 come with 12 months on site warranty. All 1200's also come with a built in integral hard disk option.

AMIGA 2000/3000/4000 NEW! CD ROM Drives

Internal SCSI CD-ROM drives for the A1500/2000 and 4000 (with suitable SCSI interface). All drives include drivers software and will read both CDTV/CD32 & PCISO 9600 standard disks. External kits for A3000 also available

TEAC CD-50 Internal drive only
● 265Ms Access time ● 355KB transfer rate
£339.99

TOSHIBA XM3401 Internal
● 200Ms Access time ● 330KB transfer rate
£321.99

TOSHIBA XM4101 Internal. £219.99 External. £314.99
● 385Ms Access time ● 300KB transfer rate

GVP A4008 SCSI controller...£122.99

PRIMA A1200 REAL TIME CLOCK

at last now you can date and time stamp your files Fits directly onto the motherboard with no soldering.

now only **£12.99!**

check for compatibility

A600 & 1200's HD kits

20Mb.....	*£89.99	60Mb.....	*£179.99
120Mb.....	*£219.99	80Mb.....	*£195.99
210Mb.....	*£349.99	*Just Add £10.00 for fitting 3.5" H/drive upgrade kit no HD only £22.99	

THE CHAOS PACK!

- CHAOS ENGINE
- NICK FALDO CHAMPIONSHIP GOLF
- PINBALL FANTASIES
- SYNDICATE

THE AMAZING ZOOL PACK!

- ZOOL (97% Amiga Computing, Nov 92)
- STRIKER (94% CU Amiga, June 92)
- PINBALL DREAMS (94% AUI, Sept 92)
- TRANWRITE word processor

either bundle only **£29.99** or **£19.99** with any AMIGA!

AMIGA CD32 4 Game! PACK

based on the 68020, the CD32 features AA chip set, A4 size footprint, 2Mb RAM, 128K flash memory, built in WB & the ability to play normal audio CD's

inc Oscar, Wing Commander, Dangerous Street & Digger
only £289.99

CD Rom Amiga A570

Turns your Amiga 500 into a CDTV. Includes Fred Fish CDPD disk & Sim City
now only £147.99!

PRINTERS

All our printers are UK spec.



All our printers come with ribbon/toner, printer drivers (if available), paper & cables!!

CANON

- Canon BJ10sx.....£199.99
Laser quality output. Large buffer
- Canon BJ200.....£304.99
3 page a min speed, 360 dpi, small footprint & 80 page sheetfeeder
- Canon BJ230.....£359.99
wide carriage version of above
- Canon BJ300.....£419.99
Desktop bubble jet with laser quality
- Canon BJ330.....£464.99
Wide carriage version of the BJ300
- New! Canon BJC600 Col...£574.99**
new bubble jet from Canon
- BJ10 Autosheetfeeder...£49.99

CITIZEN NEW LOW PRICES!

- Citizen printers have a 2 year guarantee
- Swift 90 Colour.....£169.99
- Excellent value 9 pin colour. Highly recommended
- Swift 200 Colour.....£204.99

- Same out put as the 240 but with less facilities
- Swift 240 Colour.....£249.99
- 24 pin, 240cps draft, 10 fonts, quiet mode, 240cps.
- NEW! Project II.....£254.99**
- new inkjet printer with built in auto sheet feeder
- Swift Auto Sheet feeder...£79.99

HEWLETT PACKARD

- HP Deskjet Portable.....£274.99
- HP510 mono.....£261.99
- HP 500 Colour.....£309.99
- HP 550 Colour.....£484.99

4 times faster than the HP500C!!

All HP printers come with a 3 year warranty

SEIKOSHA

- Seikosha SP-1900.....£124.99
- Seikosha SP-2400.....£154.99
- Seikosha SL-90.....£159.99
- Seikosha SL-95.....£295.99
- Seikosha Speedjet 300...£319.99
- 12 month extended warranty £10.00

STAR

- Star LC20.....£132.99
180 cps draft, 45 cps NLQ, quiet mode and multi fonts, push button operation.
- Star LC100 colour.....£139.99
9 pin colour, 8 fonts, 180 cps draft, 45 cps NLQ
- Star LC200 colour.....£195.99
9 pin colour, 8 fonts, 225 cps draft, 45 cps NLQ, A4 landscape printing.
- NEW! Star LC24-30 Col...£229.99**
- NEW! Star LC24-300 Col...£299.99**
- 24 pin quality, 210 cps draft, 67 cps LQ, 39K buffer expandable to 48K, 10 fonts and quiet mode.
- Star LC24-200 colour.£264.99
Colour version with 30K buffer expandable to 62K
- Star SJ48 Bubble jet.....£205.99
Laser quality, ultra quiet, Epson compatible & portable
- NEW! Star SJ144 Colour Thermal**
Stunning affordable colour printer. 3 PPM, low running costs
only £439.99
- Star SJ48 Autosheet feeder...£49.99

PRINTER CONSUMABLES

- Canon BJ10 cartridge.....£18.99
- Citizen Swift mono ribbon.....£4.99
- Citizen Swift Colour ribbon.....£13.99
- Citizen Swift cover.....£4.99
- Double life 500 cartridges.....£24.99
- HP500 mono cartridges.....£14.99
- Re-Ink Spray for mono ribbons.....£11.99
- Star LC10/20 cover.....£4.99
- Star SJ48 cartridge.....£18.99
- Star SJ144 cartridge (pack of 3).....£42.99
- Star SJ48/BJ10 Refill kit.....£11.99
- Star SJ144 mono cartridges (3 pack)....£16.99
- Star SJ144 colour cartridges (3 pack)....£16.99
- FULL STOCK OF RIBBONS, COVERS AND INK REFFILL CARTRIDGES ALWAYS AVAILABLE**
£POA

MONITORS

All our monitors are UK spec. All monitors come complete with a free Amiga lead*

GOLDSTAR SVGA .28 dp
Colour monitor with **overscan**
only **£249.99**

Sharp TV/Monitor....only £189.99
includes remote control

COMMODORE 1084ST

medium resolution colour monitor
only **£199.99**

COMMODORE 1940
Dualsync, .39 dpi
only **£284.99**

COMMODORE 1942
Dualsync, .28 dpi only **£349.99**

COMMODORE 1960
multisync .28 dpi only **£379.99**

MICROVITEC 14" MULTISYNC
1 year warranty only **£399.99**

*free cable for A4000 only. A1200 cable.£6.99 extra

SONICA Colour Monitor
similar to the Philips 8833 mark 2 monitor
only **£194.99**

RETINA 24 bit graphics card
from **£334.99**

SUPRA MODEMS

The Supra-Fax 144LC
V.32 bis (1440 baud !)

Low cost version of the classic V32Bis Fax modem. Features as below but class 1 fax only and LED display

only **£159.99!**

The Supra-Fax Modem
V.32 bis (1440 baud !)

Send & receive fax messages using fax s/w. This modem from Supra has full 14400 baud capability. Spec includes V.32bis, V.32, V.22bis, V.22, V.21, MNP2-5, V.42, V.42bis, Class 1 & 2 commands, 9600/14400 Group 3 Fax. Includes free modem comms s/w & cable!!

only **£209.99!**

Supra Fax Plus...only £119.99

Send & receive faxes!(needs FAX s/w) Even faster than the standard 2400 from Supra with auto dial & auto receive. 9600 bps Hayes comp. V.22Bis, V.42 Bis, MNP 2-5 & auto adjust to maximise transmission speeds. Includes free modem comms s/w & cable!!

Supra 2400...only £64.99

Get on line using this great value fast modem with auto dial & receive. 2400 baud Hayes comp, V.22 BIS. Includes free modem comms s/w & cable!!
All Supra Modems come with a 5 year warranty

US ROBOTICS

PREFERRED DEALERS

Sportster 2496 +FAX.....£145.99

Sportster 14400 FAX.....£245.99

WorldPort 14400 +FAX.....£251.99

Courier HST (16.8).....£469.99

Courier V32bis Terbo +FAX.....£449.99

Courier HST/Dual 16.8 Fax.....£486.99

Courier HST/Dual 16.8 Terbo Fax.£556.99

If you thought V32bis was fast try the terbo! They come with a 5 year warranty & are BABT Approved!

PACE MODEMS

MicroLin V22b FAX.....£175.99

MicroLin V32b FAX.....£274.99

5 year warranty and FULLY BABT Approved !!

PRIMA A500 & A600 RAM

3 YEAR WARRANTY!!

A500P	A600
Unpopulated.....	only £16.99...£23.99
Populated to 512K..only	£19.99...£28.99
Populated to 1 Mb...only	£28.99...£33.99
2 Mb A600 OR A1200 RAM card.....	£114.99
4 Mb A600 OR A1200 RAM card.....	£169.99

AMIGA A500 512K RAM by PRIMA
for the original 1.2/1.3 AMIGA..only £13.99

32 BIT RAM (for A4000 etc)

1 Mb SIMM.....	£39.99
2 Mb SIMM.....	£79.99
4 Mb SIMM.....	£154.99
8 Mb SIMM (only for Microbotics)	£309.99

RAM & CUSTOM CHIPS

Co processors for the A4000
Motorola 68882 PLCC(33Mhz)..£74.99
Co processors for Microbotics
Motorola 68882 PGA (33Mhz)..£79.99
Motorola 68882 PGA (40Mhz)..£89.99
Motorola 68882 PGA (50Mhz)..£157.99
(for Microbotics boards inc crystal chip)
1 Mb by 8/9 SIMMS (1 Mb).....£34.99
4 Mb by 9 SIMMS (4 Mb).....£144.99
1 Mb by 4 DRAMS(1 Mb).....£42.99
1 Mb by 4 ZIPS(1 Mb).....£39.99
256 by 4 DRAM (DILs)

4+ (512K).....	£3.99
8+ (1Mb).....	£3.94
16+ (2Mb).....	£3.89
Kickstart 1.3.....	£17.99
Kickstart 2.04.....	£24.99
Fatter Agnes 8372A.....	£25.99
Super Denise.....	£16.99
6571-0326 Keyboard controller..	£13.99
CIA 8520A I/O controller.....	£7.99

AMIGA 1200 RAM

The HAWK
CO-PROCESSOR & RAM
Realise the full potential of your A1200 with this trapdoor expansion. inc real time clock

1 MB RAM.....	£94.99
2 MB RAM.....	£124.99
4 MB RAM.....	£194.99
8 MB RAM.....	£389.99
1 MB & 20 MHZ CO PRO.....	£144.99
2 MB & 33 MHZ CO PRO.....	£194.99
4 MB & 40 MHZ CO PRO.....	£289.99
8 MB & 40 MHZ CO PRO.....	£489.99

FULL 2 YEAR WARRANTY

SUPRA A500 RAM

Simply the best! Fits onto the side expansion port Auto configures with no software patching.

8Mb pop to 2 Mb.....	£159.99
8Mb pop to 4 Mb.....	£214.99
8Mb pop to 8 Mb.....	£319.99
8Mb pop to 2 Mb for 2000/1500 range..	£149.99

GVP GVP PRODUCTS

A500 products

HD8+/0Mb drive.....	£127.99
HD8+/42Mb drive.....	£197.99
HD8+/120Mb drive.....	£397.99
PC286 Emulator for HD8+/A530.....	£94.99

A1200 Products

33 Mhz 68882 for A1200 SCSI/RAM.....	£77.99
External SCSI kit SCSI/RAM.....	£47.99

NEW! A1230 MK II Accelerator Board
This new, improved board has all the same features as before, but with a DMA port allowing extra options (eg SCSI-II) to be added later.

40MHz 680EC30, 0MB RAM, No FPU.....	£244.99
40MHz 680EC30, 4MB RAM, 40MHz FPU.....	£544.99
50MHz 68030, 0MB RAM, No FPU.....	£374.99

Other configurations available.....£POA

A1500/2000/4000 Products
similar to the old HD8 series

4008+/42Mb hard drive.....	£197.99
4008+/80Mb hard drive.....	£297.99
4008+/120Mb hard drive.....	£397.99

SPECIAL OFFERS!

2.1 software Amiga upgrade kit....	£49.99
Directory Opus 4.....	£45.99
Kindwords 3.....	£24.99
Maxiplan 4 spreadsheet.....	£24.99
Scala 1.13.....	£49.99
Pagestream 2.2 DTP.....	£64.99
XCOPY Pro plus hardware.....	£25.99
Technosound Turbo.....	£25.99
Technosound Turbo 2.....	£34.99

Fujitsu Breeze 100 Incjet (2 left)..£145.00
Fujitsu Breeze 200. Incjet (1 left)..£200.00

ROCHARD DRIVES for the A500/A500+
from £179.99

Mega Lo Sound.....£25.99

GVP HC8+ from £199.99

IYS TRUMPCARD IDE controller similar to the GVP hard drive for the A500. Space for 8Mb of RAM using SIMMS
only £49.99
phone for prices with hard drives fitted

POWER SCANNER V3

With the latest version 3 s/w for bright & sharp grey scale performance. Flexible scanned image display manipulation options, plus Clean up, embolden, resize & flip.

only £99.99 on demo
Colour version only £239.99
EPSON GT6500 Colour Flatbed
only £587.50 phone for details & demo
Art Department Pro Scanner S/W..£109.99

MICE & TRACKERBALLS

Alpha Data Mega Mouse 90% rating. 290 Dpi..£12.99 or £14.99 for 400 Dpi version
DATALUX CLEAR MOUSE High quality clear 2 button mouse£19.99
Zydec Trackball.....£29.99
Golden Image Trackball..£37.99

DISK DRIVES

NEW! AMITEC 1 mb 3.5" drive
Features Anti Click, Anti Virus, Sony Mech, 2 year warrantyonly £58.99
Prima Addup 3.5"only £56.99
1 meg high quality external drive at a low price.
Cumana 3.5"only £56.99
1 meg external drive. The best name in disc drives

OPAL VISION

24 bit graphics card & video system for the 1500 2000/3000/4000. Includes software bundle
only £509.99 with Imagine 2!

PICASSO II

New generation retargetable graphics has arrived with this true 24 bit graphics board for the A2000 3000/4000.

1 Mb version.....	£289.99
2 Mb version.....	£325.99

GENLOCKS

Commodore A2300 internal Genlock
only £119.99

GVP Genlock.....only £297.99
features professional SVHS output

Rogen Plus.....only £149.99
Includes dual control for overlay and keyhole effects, extra RGB pass thru. Now A1200 compatible!
Rendale 8802 FMC..only £169.99

ROCGEN ROCKEY

For creating special effects in video production with genlocks.....only £139.99

PRIMA ROM SHARERS

This high quality ROM sharer features a flexible ribbon connection so that it can be positioned anywhere within your A500 Plus or A600. Full 2 year replacement warranty
now only £19.99 or £27.99
for keyboard switchable version

ROMBO PRODUCTS

New! VIDI 12 Real Time..£134.99
Real time colour digitizing from any video source. Full AGA support

New! VIDI 24 Real Time..£223.99
24 bit quality real time colour digitizing from any video source. Full AGA support

New! VIDI 12 AGA.....£74.99
Full support for AGA chipset. Colour images captured in less than a second, mono images in real time with any video source. Multitasking s/w, cut & paste.

VIDI 12 SOUND & VISION AGA

with built in Megamix Master.....£98.99
TAKE2.....£37.99
Features include load and save from D. Paint animations and IFF files. Supports HAM graphics.
Megamix Master.....£29.99
8 bit, high spec. sampler. Special effects include echo that can be added in real time, fully multitasking & easy to use.

ACCELERATORS

MICROBOTICS
New M1230 for A1200 with up to 128 Mb fast RAM!
M1230 XA 33Mhz, 0Mb.....£245.99
M1230 XA 40Mhz, 0Mb.....£264.99
M1230 XA 50Mhz, 0Mb.....£329.99
See "RAM & CUSTOM CHIPS" section for prices on Co-pro's and 32 bit RAM. Call for prices on upgrades from MBX1200Z to MBX1230XA

GVP
A1230/0Mb RAM for A1200..only £284.99
A1230/1Mb RAM for A1200..only £384.99
6882 Co Pro for A530.....only £129.99
1500/2000 G-FORCE 030-25MHz with 4Mb 32 bit RAM.....only £479.99
G-Force 030-40MHz with 4Mb 32 bit RAM
only £729.99

NEW! SUPRA ACCELERATOR for the A500/A500+ & A1500/2000

28 Mhz, uses A500 side port so there is no internal fitting
only £129.99!

ACCESSORIES

Real Time A1200 internal clock module.....only £12.99
Mouse/joystick manual port switcher.....only £13.99
Computer Video Scart Switch.....only £19.99
2/3/4 way Parallel port sharers £POA
Amiga Sound Enhancer Plus by Omega Projects. Hear the Amiga's sound like you've never heard it before!£36.99
QUALITY MOUSE MATS.....£3.99
10 CAPACITY DISK BOX.....£0.99
20 CAPACITY DISK BOX.....£2.99
40 CAP LOCKABLE DISK BOX.....£3.99
100 CAP LOCKABLE DISK BOX.....£5.49
90 CAP STACKABLE BANX BOX.....£9.99
150 CAP STACKABLE POSSO BOX.....£17.99
*add £3.00 delivery if purchasing just one Posso or Banx box. Free delivery when purchased with other product or when buying 2 or more.

AMIGA A500 DUST COVER.....	£3.99
AMIGA 600 COVER.....	£2.99
14" MONITOR DUSTCOVER.....	£6.99
12" MONITOR DUSTCOVER.....	£5.99
AMIGA TO SCART CABLES.....	£9.99
STD 1.8 METRE AMIGA PRINTER LEAD.....	£4.99
MODEM AND NULL MODEM CABLES.....	£9.99

AMIGA CONTROL STATIONS

A500 or 1200 VERSION.....	£36.99
A600 VERSION.....	£29.99

DISKS

All disks are 100% error free guaranteed
New High density 3.5 inch bulk and branded
Please phone for best prices!

QTY	3.5" DD/DS Bulk	OR	3.5" DD/DS BRANDED
10.....	£4.49		£5.49
30.....	£12.99		£14.99
50.....	£20.99		£22.99
100.....	£37.99		£42.99
200.....	£69.99		£79.99
500.....	£168.99		£190.99
1000.....	£324.99		£365.99

Branded disks come complete with labels
Disk Labels...500...now only £6.99
Disk Labels..1000...now only £9.99

SOFTWARE

BUSINESS

Gold Disk Office U.K.spec.....	£45.99
Maxi Plan 4.....	£24.99
Mini Office.....	£38.99
Money Matters.....	£35.99

MISCELLANEOUS

Distant Suns.....	£35.99
GB Route Plus.....	£45.99
XCAD 2000.....	£97.99
XCAD 3000.....	£289.99

MUSIC/SOUND

Audio Engineer Plus V2.....	£168.99
Clarity 16 sampler.....	£105.99
Deluxe Music Construction Set v2.....	£59.99
Pro Midi Interface by Microdeal.....	£24.99
Stereo Master.....	£29.99
Techno Sound Turbo.....	£25.99
Techno Sound Turbo 2 NEW!	£34.99

PROGRAMMING

Amos Creator.....	£34.99
Amos Compiler.....	£21.99
Amos 3D.....	£25.99
Amos Professional.....	£47.99
Amos Professional Compiler.....	£24.99
Bliz Basic 2.....	£49.99
Devpac 3.....	£50.99
Easy AMOS.....	£24.99
Lattice C Language Version.....	£229.99

PUBLIC DOMAIN Top 30 from £1.50! (many more titles available)

9 Fingers Rave Demo.....	(PDA030) 2 disk.£2.25
Kickstart Emulator.....	(PDA011) 1 disk.£1.50
Last Stand in Hoth.....	(PDA014) 4 disk.£3.50
Magic Workbench.....	(PDA017) 1 disk.£1.50
Edword Prov 4.0.....	(PDA005) 1 disk.£1.50
Disk Salvv 2.0.....	(PDA003) 1 disk.£1.50
AmiBase Prov 1.8.....	(PDA001) 1 disk.£1.50
PC Task.....	(PDA019) 1 disk.£1.50
TRSI Misery Demo.....	(PDA029) 1 disk.£1.50
CLI/Shell Help.....	(PDA002) 1 disk.£1.50
Text Engine v4.1.....	(PDA031) 1 disk.£1.50
Mindwarp AGA Demo.....	(PDA015) 1 disk.£1.50
Motorola Invaders AGA.....	(PDA017) 1 disk.£1.50
Easy Calc Plus.....	(PDA006) 1 disk.£1.50
Revelations.....	(PDA025) 2 disk.£1.50
Rr Men Olympics.....	(PDA026) 2 disk.£2.25
Road to Hell.....	(PDA032) 1 disk.£1.50
Point of Sale Demo 1200 only.....	(PDA018) 1 disk.£1.50
Keffrans Desert Dreams.....	(PDA012) 2 disk.£2.25
Klondyke AGA.....	(PDA013) 3 disk.£2.75
AmiBase Pro V1.8.....	(PDA033) 1 disk.£1.50
Grand Prix Simulator.....	(PDA010) 1 disk.£1.50
Fairlight Virtual Dreams.....	(PDA008) 1 disk.£1.50
Starbase 13.....	(PDA025) 2 disk.£2.25
Grapevine 17.....	(PDA009) 3 disk.£2.50
Spectrum Emulator version 1.7.....	(PDA027) 1 disk.£1.50
Spectrum Games Disk.....	(PDA028) 1 disk.£1.50
D-Copy 3.0.....	(PDA004) 1 disk.£1.50
RD Prep.....	(PDA022) 1 disk.£1.50
Reorg v3.1.....	(PDA023) 1 disk.£1.50
Fairlight 242 Demo.....	(PDA007) 1 disk.£1.50

UTILITIES

Ami.....	£44.99
Amiback Tools.....	£39.99
Amiback Plus Tools Bundle.....	£74.99
AMIGA Release 2.1 software upgrade.....	£49.99
Cross Dos V5.....	£36.99
Directory Opus 4.....	£45.99
GFP FAX 2.3 software.....	£49.99
GigaMem.....	£51.99
Quartback V5.....	£40.99
Quartback V6 NEW!	£62.99
Prima A600/1200 Hard Drive setup software.	

This is the best setup software on the market...£5.99
Latest version of this Fast & Famous hard disk backup utility.
Quartback Tools Deluxe.....£54.99
Quartback Tools Deluxe.....£64.99
Xcopy Pro inc hardware.....£25.99

VIDEO AND GRAPHICS

37 Compugraphic fonts Vol 1, 2, or 3 by GT.....	£9.99
Adorage.....	£67.99
Art Department Pro 2.3.....	£145.99
Art Department Scanner software.....	£114.99
Brilliance Pro paint and Animation.....	£149.99
Calligra 24 3D Design and animation.....	£94.99
Deluxe Paint 4 AGA.....	£66.99
Image Master RT.....	£149.99
Make Path for Vista.....	£26.99
Morph Plus.....	£147.99
Morphus by Impulse for Imagine.....	£59.99
Pixel 3D Pro NEW!	£99.99
Real 3D Classic.....	£77.99
Real 3D V2.....	£389.99
Scala 1.13.....	£49.99
Scenary Animator V4 (3Mb required).....	£49.99
Video Director.....	£115.99
Video Master.....	£49.99
Vista Pro 3 (4Mb required).....	£50.99

WORD PROCESSING/DTP

Final Copy 2 (UK) Release 2.....	only £66.99
built in outline fonts, full graphics import (IFF and HAM), UK thesaurus, spelling checker & much more.	
Final Writer DTP NEW!	£99.99
Kindwords V3.....	only £24.99
Penpal 1.4.....	only £29.99

Best selling feature packed word publisher with database.
Pagestream 2.2 U.K. version.....£64.99
Pagestream 3 U.K. version.....£249.99
Pagesetter 3.....£42.99
Pro Page V4.....£109.99
Pro Page V4 & Pro Draw 3.....£139.99
Protect 4.3 W/P.....£39.99
Prowrite 3.3 NEW!.....£38.99
The Publisher DTP.....£24.99
Wordworth 2 AGA.....£44.99
Wordworth 3 NEW!.....£POA



When an Amiga application wants anything printed it passes the data to the printer driver, whose job it is to print the data on the specific type of printer he runs. Ask the Epson printer driver to print data on a Hewlett-Packard printer and he will happily give it a go, but as he doesn't know how to properly operate a Hewlett-Packard the results will always be garbage.

continued from page 21

(**CLIPUNIT=<clipboard unit number>**). If you simply remove the round brackets from either end, the ToolType, although made active, will be meaningless. You are expected to provide a number. Sometimes ToolTypes are not as well documented as this. The Clock, for example, has an inactive ToolType that reads (**WIDTH=**). Again, simply removing the brackets is not good enough, you are expected to provide a number, which in this case the number of pixels wide the Clock window should be.

The part of the ToolType to the right of the equals sign is known as the parameter. So **WIDTH=** is the ToolType, and **300** might be its parameter. Whoa! Slow down, because you probably missed an important point there. The ToolType is not **WIDTH**, it is **WIDTH=**. All ToolTypes that have parameters must be followed immediately by an equals sign. The ToolType **WIDTH =**, with a space between **WIDTH** and **=** would not be valid. The parameter, on the other hand, may have one or more spaces between it and the equals sign. So **WIDTH=300** and **WIDTH= 300** are both valid ToolTypes and mean exactly the same thing. ToolTypes are not case sensitive, so **width=300** and **WIDTH=300** and **Width=300** are all the same thing, but for the sake of convention capitals are used mostly.

A ToolType's parameter does not have to be a number, often it will be a word or a string of text. You might be required to supply the word **Yes** or **No** as a parameter to specify whether a particular feature should be on or off when the application opens. Often the inactive ToolType might look something like (**SOMEFEATURE=<Yes/No>**), where the "bar" character | between **Yes** and **No** is computer shorthand for the word "or". On your keyboard the bar character is on the Shifted key

above the Return key to the right of the equals sign. Sometimes the **Yes** or **No** parameter is optional. The ToolType **SOMEFEATURE** on its own may be the same as saying **SOMEFEATURE=Yes**, and (**SOMEFEATURE**) may mean the same as **SOMEFEATURE=No** but the **Yes/No** system is the standard way of doing it.

Another text parameter for a ToolType might be a path or filename. For example an application might have a **CONFIG=** ToolType that requires a parameter like **Work:WonderFile/Special.CFG**. Another might want to know where on your hard disk to look for a certain type of file, like ARexx scripts particular to that application for example, and might have a **REXXPATH=** ToolType that requires a parameter like **Work:WonderFile/Rexx/**.

Note the slash on the end of that string of text. This is the proper way of specifying a path; strictly speaking, without the final slash that string of text would be specifying a file named **Rexx** in the **Work:WonderFile** directory. In practice, Workbench and most applications are intelligent enough to know what you mean if you leave off the final slash on a path.

Quite a few modern applications will have **FONTNAME=** and **FONTSIZE=** ToolTypes, or the equivalent. Alas, although the parameter for **FONTSIZE=** is always going to be a number, no standard is being practised among developers for the **FONTNAME=** ToolType. Some might require you to provide, for example **times.font** as a parameter, others will accept just **times**. If there is no documentation and one style of parameter doesn't work, try the other. Keep in mind that not all applications will have a **FONTNAME=** ToolType. If it has one, or an equivalent, it will already be in the application's icon **Information** requester.

GOING DOWN THE PUB

The last ToolType I want to discuss is the **PUBSCREEN=** one. This ToolType is shorthand for an Amiga concept known as a "public screen" — a screen that many applications can share. Just as you can have many applications running in their own windows on the Workbench screen, so any application that has a **PUBSCREEN=** ToolType is able to open in a window on any screen that has (by the application that opened the screen) been declared as open to the public — the "public" being the other applications.

Workbench is a public screen. In the old days Workbench was the only public screen but nowadays any application can declare its screen as open to the public. The name of a public screen is not necessarily the name you see in the screen's title bar. For example, in the Workbench title bar you see either "Workbench Screen" when the screen is inactive, or "Amiga Workbench" and some memory information when it is active. Neither of these are the public screen name. The public screen name for Workbench is, funnily enough, just "Workbench".

A particular application's public screen name, if it opens a public screen, will be documented in that application's manual, and this will be the name you must supply as a parameter to the **PUBSCREEN=** ToolType. The public screen name must not be enclosed in quotes, even if the name of the public screen is more than one word. Always type the name of the public screen just as it is — upper and lower case exactly as specified in the

application's manual — not enclosed in quotes.

I love public screens. Right now I'm tapping these words into the *Protex* word processor and I can keep an eye on the time because I've got the Workbench Clock utility running in a window on the same screen as *Protex* by adding a **PUBSCREEN=Amor** ToolType to the Clock's icon. Now I could have achieved the same effect by running *Protex* and the Clock on the Workbench screen but my Workbench is a pretty-but-slow 16-colour one and I'd rather have *Protex* running on a faster 4-colour screen. Public screen is just one more way that Amiga owners can customise their working environments to suit themselves.

Public screens are probably something you won't get into until you've acquired one or two programs which open public screens and a few more little utilities that support the **PUBSCREEN=** ToolType. The shareware scene is the best place to go hunting for inexpensive toys. Get hold of *PSM (Public Screen Manager)* on Fish Disk 911 if you want to fully exploit public screens — any large PD library will stock it.

continued on page 26

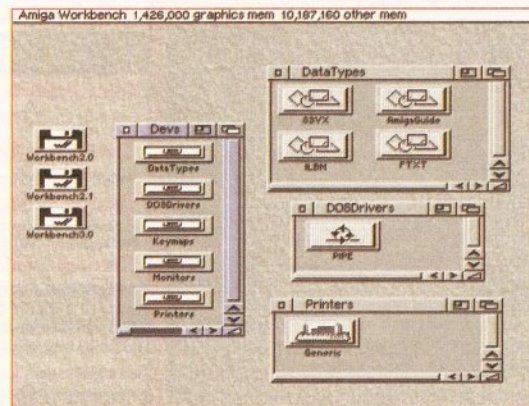

Files in the Devs drawer enable the Amiga to communicate properly with other devices, including the screen display and the keyboard. The Workbench 3 Devs drawer also contains support for DataTypes.

You can't use Software this Powerful, and produce Documents this Good...

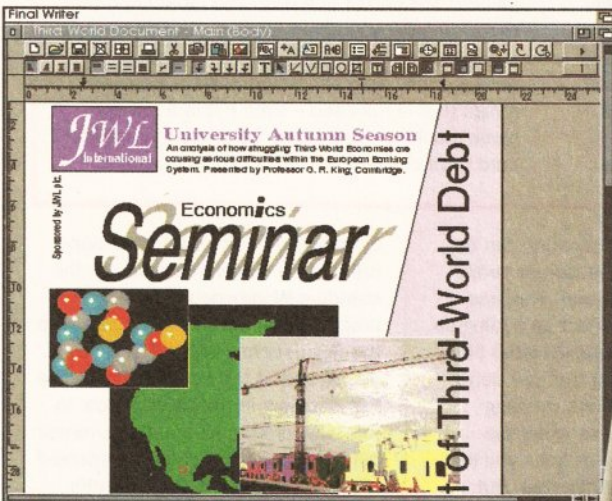

Unless, you buy an expensive PC or Macintosh™,
a high priced Colour PostScript™ Laser Printer,
and a complex, costly Desk Top Publishing Package...

If you're looking for a quality Word Processor/Publisher that performs as well as this, you may well start by searching through PC and Apple™ Macintosh™ software catalogues.

Even then though, you probably won't find a program that will combine the very best in Word Processing *and...* easy to use integrated DTP type facilities.

You certainly can't find software for your Amiga that's capable of all this...

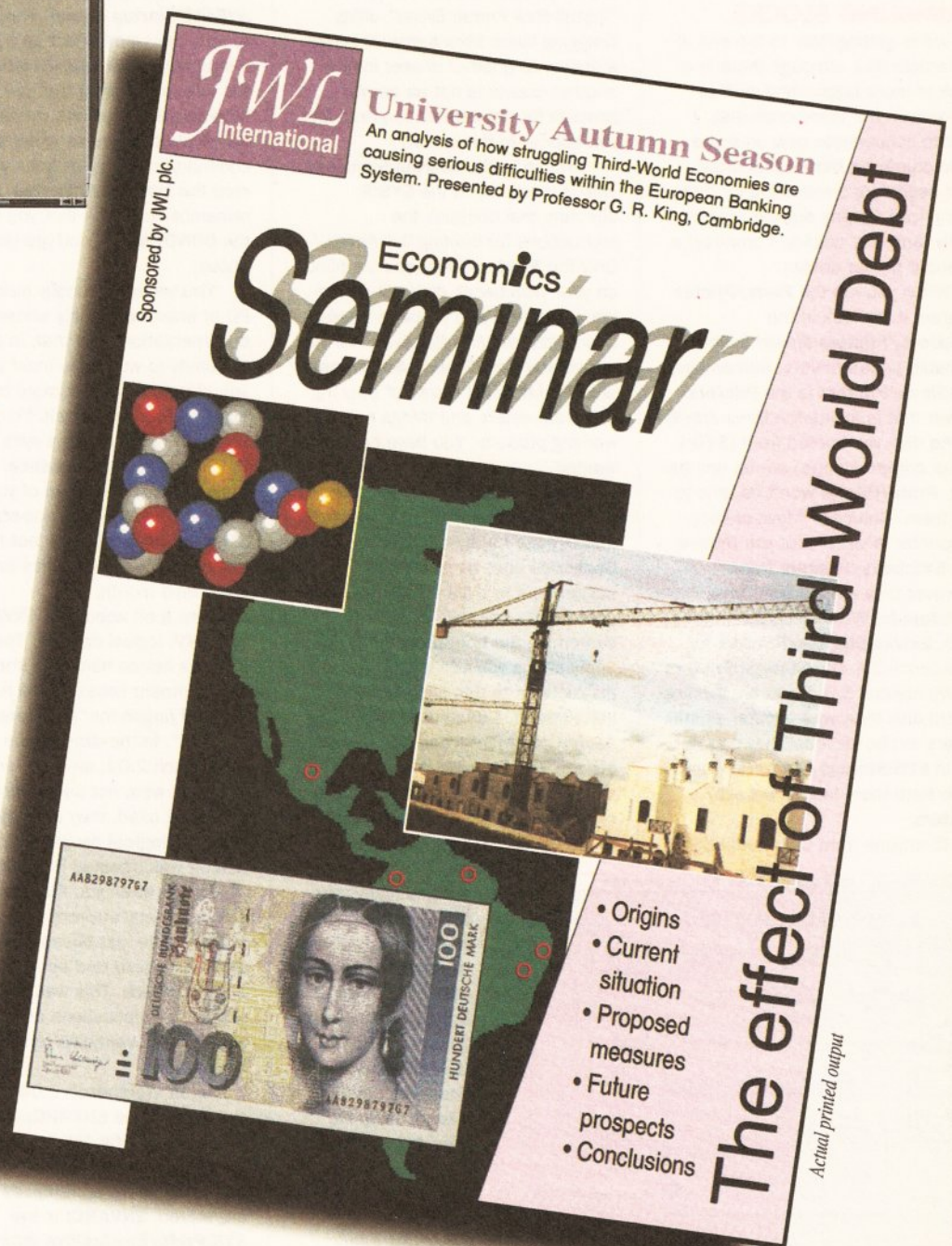

...or Can You?

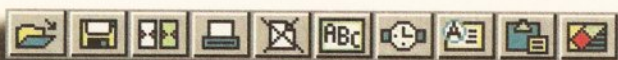

SYSTEM 4 – THE DREAM

System 3.1 (the combination of Kickstart 3.1 on ROM and Workbench 3.1 on disk) is just around the corner, and although there will be a few major changes from Workbench 3.0, it'll be essentially improvements and more of the same. Upgrade kits will be made available, and there appears to be no reason (the exact details are scanty) why any Amiga, with perhaps the exception of the old 256K A1000 and 512K A500, cannot be upgraded to System 3.1. Don't expect it to turn your non-AGA machine into a 256-colour Amiga though – that's something entirely different that

requires a change of motherboard and the addition of several chips other than Kickstart. It will mean, however, that most of the Amiga community will be able to fit and use the same version of the operating system, provided they are willing to stump up the cost of upgrading. When 3.1 is released you can expect almost all Amiga developers (and a lot of them already have) to completely drop support for Workbench 1.3, and maybe even Workbench 2.04 and 2.05. In this event it will be a case of upgrade or suffer.

The big, big operating system changes are

being saved for System 4, expected some time later this year along with the so-called new generation Amiga. Don't hold me to that, it could just as easily be 18-24 months away, but the rumour is that System 4 should be launched towards the end of this year. The most important thing I can tell you about System 4 for now is that it will not run from floppy disk. So, reading between the lines, any future System 4 based Amiga that is released – even if it is a low-end game machine – will either have to come with a hard drive or CD-ROM drive fitted as standard.

continued from page 24

STUMBLING BLOCKS

OK, we're getting near to the end of this article and, although there is a stack of more fascinating stuff to discover on the Workbench disk, I want to concentrate now on some basic stumbling blocks that often have beginners threatening to throw their prized Amigas out the window. Firstly (and very quickly, I promise) a bit about printer drivers.

When you run the **Prefs/Printer** program it will look in the **SYS:Devs/Printers** drawer for the available printer drivers. Remember, **SYS:Devs/Printers** is the **Printers** drawer that is inside the **Devs** drawer on the disk you booted from (**SYS:**). If your printer driver(s) are on another disk, **Prefs/Printer** won't be able to find them. Solution? Move or copy the printer driver(s) that you require into **SYS:Devs/Printers** from wherever they are – **Extras:Devs/Printers** for Workbench 2.04 and 2.05, **Extras:Storage/Printers** for Workbench 2.1 and **Storage:Printers** for Workbench 3.0. If you are running a hard disk then your "spare" printer drivers will be (at least they should be) in **SYS:Storage/Printers**. Copy them from there into **SYS:Devs/Printers**.

(If anyone from Commodore's

engineering department is reading this, we could do with a foolproof "Install New Printer Driver" utility. Dragging icons from a drawer inside a drawer to another drawer inside another drawer is not as easy a concept for newcomers to grasp as you appear to think it is.)

And so to the **Startup-Sequence**. This is a text file in the **SYS:S** directory that contains the instructions for booting the Amiga. Only the **Startup-Sequence** supplied on your Workbench disk will do the job completely and properly. *Never, ever, alter this file. Not ever.* Altered or non-standard **Startup-Sequences** are often the root cause of puzzling error requesters and things not working properly. You have been warned.

Moving swiftly along, we come to the **User-Startup**. This is a list of instructions run by the **Startup-Sequence** and, as its name suggests, it is a file created by the user (that's still you) in order to customise the boot procedure. Some applications will add lines of instructions to this file when you install them. This usually applies to **Assign** commands and sometimes others. You may add lines of instructions to this file yourself. For example, you might pick up some PD or shareware utilities that you would

like to run automatically every time you boot. A classic example is a virus checker. In this case, you would add the necessary commands to the **User-Startup** file. There isn't actually a **User-Startup** file provided in **SYS:S**, you will have to create one yourself using **Ed** or any other text editor.

But – and this is a big but – almost all utilities that you want to run

automatically when booting can be run by dragging their icons into the **SYS:WBStartup** drawer. This has exactly the same effect as adding an instruction to the **User-Startup** file, the difference being that you don't have to sweat buckets worrying about whether you've typed the command correctly or not – you just drop the icon in **WBStartup**. But remember to check that you have set the **DONOTWAIT** ToolType (see above).

You will occasionally pick up a PD or shareware utility whose documentation says that, in order for the utility to work, you must add one line of instructions or more to the **Startup-Sequence** itself. I'd rather poke hot needles in my eyes than touch my **Startup-Sequence**. You do what you like. For those of you who have fallen foul of the non-standard **Startup-Sequence**, look out for a handy pack of hot needles on the cover next month.

Now a bit about the **ENVARC:** and **ENV:** logical devices. The "env" in those device names is short for "environment variables", a horrible piece of jargon for "preferences settings". In the days before Workbench 2.04, environment variables were not used much. When they were used, they were saved to the **ENV:logical** device, which by default was situated in the RAM disk. Obviously, when you switched off the computer, any environment variables in **ENV:** were lost because they had not been saved to a permanent storage device. This was the main reason no applications used environment variables to save preferences.

Enter Workbench 2.04 and the invention of the **ENVARC:** device, which is short for "environment variables archive" or, in other words, the place where preferences settings are stored. **ENVARC:** is the **SYS:Prefs/Env-Archive** drawer. When you boot the Amiga the entire contents of this drawer are copied to the **ENV:logical** device in the RAM disk so that preferences settings can

be accessed quickly from memory rather than slowly from disk. All the standard Workbench preferences programs will save their settings into the Sys directory in the **ENVARC:** device and at the same time into the Sys directory in the **ENV:** device. In this way, preferences settings remain quickly accessible and are preserved when you switch off the computer.

These days more and more applications are quite sensibly storing their preferences settings in **ENVARC:**, which is yet one more reason why it is imperative that your Amiga is booted with a proper boot disk and proper **Startup-Sequence**. If you ever get a requester informing you that **ENVARC:** or **ENV:** cannot be found, it will be either because the boot disk does not contain a **Prefs/Env-Archive** directory or because the **ENV:** device has not been set-up properly by the **Startup-Sequence**.

And that's it. Sadly we've come to the end. There's only so much we can cover in one magazine article, but by now you should be able to see that the Amiga is more than just a lump of plastic and a few floppy disks. It is a large collection of files that knit seamlessly together to provide a complete operating system. Understanding how and why these files knit together is the key to understanding the Amiga, and understanding the Amiga is the key to using it creatively. Many people say they can't be bothered to learn, muttering excuses like "I'm not a technical person" or "I'm too old to understand". That's a load of cobblers.

Provided you are prepared to read and read then read some more – and put in the necessary keyboard time – becoming an Amiga expert is no more difficult than learning anything else. Too many Amiga users falter at the first obstacle and are unwilling to cut a swathe through the jungle of jargon. But, if you get through that, the rest is a walk in the park.

continued on page 28

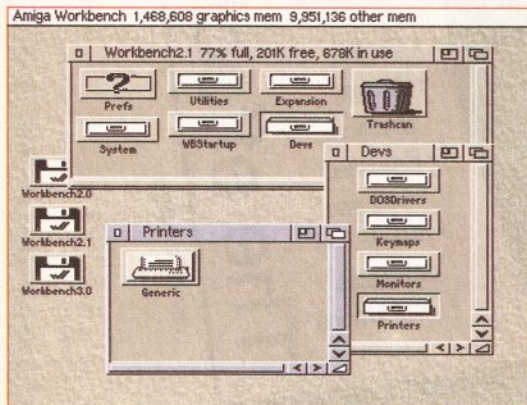

Printer drivers always go in the **SYS:Devs/Printers** drawer – **SYS:** being your "system disk" (the disk you boot from), which should be, but might not necessarily be, the Workbench disk.

You Can Now... with New *Final Writer*TM

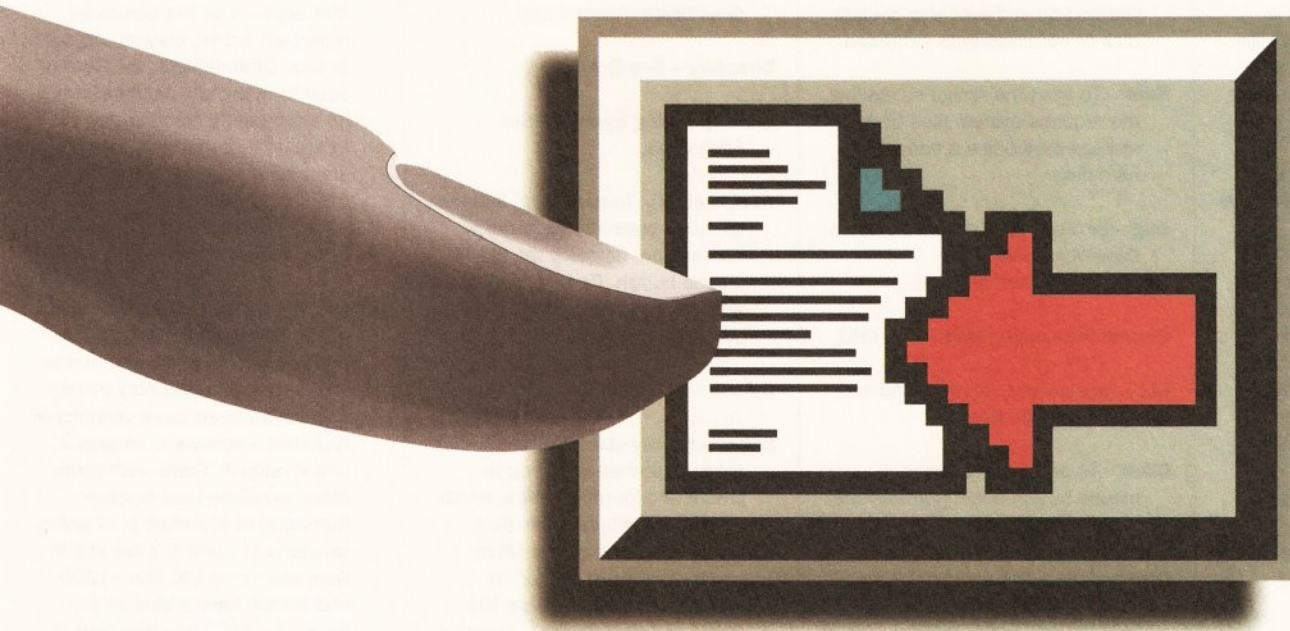

Put *Your* Finger on the Buttons of the Ultimate Amiga Word Processor

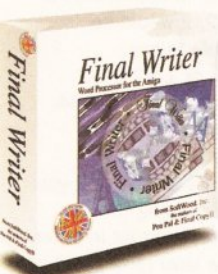

From the publisher of the acclaimed Final Copy II comes its new companion, Final Writer - for the author who needs even more! If you already use an Amiga Word Processor, it won't include the complete and comprehensive array of features found in this latest addition to the SoftWood family.

Can your Word Processor...

Output crisp PostScriptTM font outlines *any* graphic printer (not just expensive lasers), and was it supplied with over 110 typefaces? Import, scale, crop, view on screen and output

structured EPS clip-art images (Final Writer is supplied with a hundred), again, on any printer? Also create structured graphics and rotate them along with *text* to any angle, giving you DTP quality presentation? Provide a huge range of printing options (eg. thumbnails, scaling, crop marks etc. on PostScriptTM printers) and fulfil other advanced Word Processing functions easily such as automatic indexing, table of contents, table of illustrations and bibliography generation? With Final Writer, this

is now available to you along with a list of features that just goes on and on. We know that

you'll be impressed by this revolution in Amiga Word Processing, but don't be put off by its advanced capabilities. With its complement of user definable Command Buttons and Superb Manual, Final Writer is simply one of the easiest programs to learn and use.



Adobe PostScript[®]
Superior font & graphical
imaging technology.

SoftWood

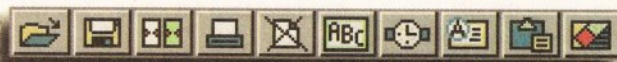

Quality software for your Amiga

Final Writer is not just a one-off product...

SoftWood are acknowledged as the World's leading software company publishing for the Amiga and no other system. So, if Final Writer exceeds your current requirements - whatever your Document Processing needs, whatever your Amiga - SoftWood will still have the Perfect Package for you...

Pen Pal or Final Copy II and Proper Grammar II...a Complete Range.

Once you become a registered SoftWood user, you'll gain access to unlimited *free* UK technical support (others often charge you or don't provide support at all) and preferential upgrades to future versions of these and other exciting new products being developed right now.

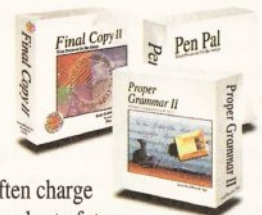

If you've outgrown your existing package ask about our 'trade up' options from your current Word Processor (other publishers' WP's are eligible too).

SoftWood Products Europe

New Street Alfreton Derbyshire DE55 7BP England
Telephone: 0773 836781 Facsimile: 0773 831040

Available from all good dealers or, contact us for a list of nationwide stockists.
All information correct at time of going to press, E&EOE. All Trademarks acknowledged. The document on the previous page was output on a low cost Canon Bubble Jet.

Please rush my personal copy of the new Final Writer & Final Copy II information pack, including samples from popular printers, and a list of stockists to... (clip the coupon or call 0773 836781 now!)

Name & Address:

please include your postcode
AS



GETTING TO TERMS

Here's where we translate that computing double-dutch into English

One of the definitions of the word "jargon" is "meaningless talk". To the beginner that's exactly what the peculiar words and phrases connected to the subject of computing appear to be. But they all mean something and all you have to do is find out what.

Oh come on, don't whinge! It's new, that's all. As you read and speak the jargon more often, so you will become familiar with it. It takes a little time and we all learn at different speeds, so don't be too hard on yourself. Just keep bashing away and things will start to fall into place.

To start you on the road to success we present a Jargon Busting Special, two pages of explanations of important computer and Amiga related words and phrases.

BSVX — An acronym for, er, um... (embarrassed cough)... Well, whatever it stands for, it's the the standard Amiga file format for sounds, more properly written as **IFF-BSVX**.

Acronym — A word formed from the initial letters of a group of words. For example, ROM stands for Read Only Memory.

Amiga — To those in the know it is a computer, to everyone else it is a wristwatch. In case there are any Scottish TV presenters reading, the stress is on the second syllable, not the first.

AmigaDOS — The disk operating system (DOS) used by the Amiga that provides the machine's basic functions. Also widely used to mean what you are using when you type commands into a Shell window.

Application — Any computer program, but normally used to mean a large one. See Utility.

Argument — See Parameter.

ASCII — An acronym for American Standard Code for Information Interchange. Text editors normally save their text in ASCII format, most word processors will save in their own format but have ASCII as an option as well.

Backup — What you will have wished you had done if ever your system disk or hard disk gets corrupted.

Boot — To start the Amiga by reading the required system files from a storage device like a floppy or hard disk.

Bug — Errors in hardware or software. Developers call them 'undocumented features'.

Central Processing Unit — See CPU.

CLI — An acronym for command line interface. See Shell.

Click — To press and release a mouse button once, normally the left mouse button.

Commodore — The company the Amiga press loves to lay into for "not promoting the serious side of the Amiga" enough, despite the fact that many professional film and video producers use it to create special effects and that many professional musicians use it to drive their MIDI instruments, and that many professional designers use it for desktop publishing, and that many businesses use it for presentations and point-of-information systems, and that many schools and colleges use it to teach with, and that ... (Okay, we get the point — *Ed.*)

CPU — An acronym for central processing unit, the chip that is the brains of the computer. The CPU in your Amiga is one of the Motorola MC68000 series. The A1000, A500, A500 Plus, A600, A1500 and A2000 have a 68000 CPU fitted. The A1200 has a faster 68020 CPU. The A3000 and A4000/030 have even faster 68030 CPUs, the A4000/040 has a faster still 68040 CPU. The fastest (and last in the series) Motorola CPU is the 68060, which may or may not be used in future Amigas.

Data — Any collection of information.

Debug — Something given away free with desoftware.

Default — Something else given away free with desoftware.

Delete — The best thing to do with desoftware (Ahem — *Ed.*)

Directory — See Drawer.

Disk Operating System — See AmigaDOS.

Double-click — To press and release a mouse button twice in quick succession, normally the left mouse button. Disks and drawers are opened, and programs are run by double-clicking icons.

Drawer — See Directory.

Editor — Strictly speaking, any program that enables you to create and/or modify files, which means that any program that saves files is an editor. More usually the term, "editor" is preceded by another word like "text" or "preferences", denoting the type of file the program edits.

Floppy Disk — Those thin, square things you shove in the similarly shaped, but slightly larger slot in the side or in the front of your Amiga. It's the disk inside the plastic case that is floppy, not the case itself, which is hard. Do not store your floppy disks close to anything that emits heat, a magnetic field or ultra-violet rays. Do not use the metal shutter as a makeshift catapult. Do not play silly buggers by twizzling the point of a pen around in the hole in the hub on the back of the disk. Do not pass Go. Do not collect £200.

Font — A particular design of a set of letters. The Amiga has one built-in font ("topaz"), any others must be loaded from disk. Fonts come in various sizes, defined in "points". The bigger the point-number, the taller and wider the characters — and the more memory the font will consume when loaded.

Graphical User Interface — See GUI.

GUI — An acronym for graphical user interface, which essentially means the menus, requesters and toolbars that a program or operating system uses to interact with the user (that's you). In speech GUI is often pronounced 'gooey', as in what Commodore Press Release are.

Icon — Strictly speaking, an image that appears on the screen to represent a disk, drawer, project or tool. Often though, the word is used to mean any pictorial image (in a program's 'toolbar' for example) that you click to make something happen.

K — One kilobyte, which is 1,024 bytes. Also written as Kb or KB.

Kickstart — A chip inside the Amiga which contains the part of the Amiga's operating system that is held in read-only memory (ROM). There have been three versions of Kickstart — version 1, version 2, and version 3. There were three major revisions (see Version Numbers) of Kickstart 1, of which revisions 1.2 and 1.3 are still in wide use in the UK. The A1200 and A4000 have Kickstart 3 fitted, the A600 has Kickstart 2 fitted.

The various versions of Workbench are designed to be used with the similarly numbered versions of Kickstart, although they are mostly "backwards compatible". So while it is not at all sensible to run Workbench 2 with Kickstart 1, or Workbench 3 with Kickstart 2, it would be perfectly feasible to run Workbench 1.3 or 1.32 with Kickstart 2, or Workbench 2.04, 2.05, or 2.1 with Kickstart 3. If your Amiga still has the Kickstart 1.2 or 1.3 ROM in it you should consider buying the Release 2.1 Enhancer Kit in order to upgrade to a later (and much better) version of the operating system.

Later this year a Release 3.1 Enhancer Kit should be made available, although it is unclear at this time which Amigas will be able to be upgraded with this.

Kilobyte — See K.

Hard Disk — A piece of hardware that can be attached to your Amiga, on which it is possible to store the equivalent of the contents of many floppy disks. Using an Amiga without a hard drive is like trying to ride a bike up a never-ending steep hill.

Hard Drive — Exactly the same thing as a hard disk.

WITH THAT JARGON

Hardware – The physical equipment used with computers, including such things as memory, disk drives and the central processing unit (CPU).

IFF – An acronym for Interchange File Format, the standard file format for many types of Amiga data, including sounds, graphics and text. The term, IFF, is often carelessly used in books and magazine articles in place of IFF-ILBM, the standard file format for Amiga graphics. Strictly speaking, IFF is just the file format, ILBM is the actual type of data, the graphic in other words.

ILBM – An acronym for InterLeaved BitMap, the standard Amiga file format for graphics, more properly written as IFF-ILBM.

Megabyte – See Mb.

Mb – One megabyte, which is always 1,024 kilobytes when used in reference to memory, but can also be 1,000 kilobytes when you are trying to sell a hard disk and want to make it sound like it is bigger than it really is. Allegedly.

Morphing – This word is derived from metamorphosis and describes an effect in which one image “morphs” into another over an animated sequence of frames. It’s currently in vogue with commercials and science fiction film producers.

Open – A generic term which means “to make something available for use”. You can open a drawer to get at the icons inside that drawer, you can also open a program to make use of that program, and from within a program you can open requesters.

Operating System – The Amiga’s operating system (often shortened to “system” or “OS”) is the complete combination of the software on the Kickstart chip inside the computer, plus the software that is provided on the Workbench, Extras, Fonts, Locale and Storage disks.

OS – An acronym for operating system.

Parameter – An additional piece of information that determines the exact action of a command or option. A filename would be a parameter for a load or save option, for example. Also known as an ‘argument’ because that’s usually what ensues when you supply a wrong parameter.

Partition – A section of a hard drive that the system treats as a separate drive.

Program – Another word for computer software. Stick-in-the-mud schoolteachers please note that this is not the same as a “programme” which is something you watch on television.

Project – A file in which information created by a program is stored.

Revision Numbers – See Version Numbers.

Shell – The command line interface (CLI) that is used to enter typed commands, much loved by aged computer users who can’t stand change, and techies who want to appear cleverer than the rest of us.

Sleepy Pointer – The Amiga used to display a pointer that was a “dreams” cloud with “Zzzz” in it when it was busy, indicating that you should wait until it “reawakens”. This was called the sleepy pointer, and although nowadays the Amiga puts up a less romantic stopwatch as a busy pointer, you will still come across the busy pointer referred to as the sleepy pointer by long-time Amiga users who can’t break the habit.

Software – Programs that are used by computers.

Storage Medium – A hardware or software medium on which data is stored. This includes permanent media like floppy disks and hard disks, plus non-permanent or “volatile” media like memory and Post-It notes.

String – A piece of text that is normally treated as a single unit. You type strings into requesters that enable you to edit things like

filenames (like the **Icons/Rename** menu item). The typical maximum length for strings is 255 characters, including spaces, enabling you to type a path before a filename.

Title Bar – You see that bar at the top of the screen which displays the title of the screen...? Windows have title bars too. Title bars can generally be dragged up and down and to the left and right of the screen.

Tool – Any computer program, not just those in the ‘Tools’ drawer.

Version Numbers – The version number of a piece of software or hardware is normally written as a decimal number. The number to the left of the decimal point will be the version number; the number to the right of the decimal point will be the particular revision of that version. So version 4.31, for example, would be the 31st revision of version 4 and is best read as “version four point thirty-one”.

Commodore’s “real” version numbers for Kickstart and Workbench work like this, as discovered by selecting the About or Version item from the Workbench menu. A version number of 39.106 would be a later version than (for example) 39.21 because the revision number of the first (106) is higher than the revision number of the second (21). Whenever you are referring to versions of Kickstart or Workbench it is always better to quote these numbers as well as just ‘Kickstart 2’ or ‘Workbench 3’.

Alas, not all developers adhere to the above convention and it can be particularly confusing when a revision jumps from, for example, version 4.49 to version 4.5. In this case, version 4.5 would actually be version 4.50, one more than 4.49. Developers will often leave off the zero when they hit “round” revision numbers.

In books and magazine articles you will sometimes see version numbers written as version 1.0x or 2.x. The “x” in these version numbers stands for any number. So 1.0x means any

revision of version 1 that starts with ‘0’ – 1.01, 1.02 and so on. Version 2.x would mean any revision at all of version 2 – 2.01, 2.1, 2.46, 2.7, 2.99, even 2.999 if that’s the revision numbering system the developers have adopted.

With particular reference to the Amiga’s operating system, the term “Workbench 2.0x” will mean versions 2.04 or 2.05, but not 2.0 (the first “developer” version) or 2.1 (which would be better labelled 2.10). The term “Workbench 2” or “Workbench 2.x”, on the other hand, will mean any revision of version 2 of Workbench, although strictly speaking this will not include the first 2.0 developer version because it was full of bugs and doesn’t work properly.

Various words are used to mean the concept of “and any version thereafter”, the three most common being “better”, “later” and “greater”. So the term “Workbench 2.04 or better” means versions 2.04, 2.05, 2.1, 3.0, plus any future versions of course. This “x” convention applies to all hardware and software, not just Workbench.

Volume – A floppy disk, a hard disk partition, or the RAM disk.

Volume Name – The name of the volume (see above), as opposed to its device name. For example, the RAM disk has a volume name of “RAM Disk” and a device name of **RAM:**. If you rename “Ram Disk” as “CorBlimey”, its volume name has changed but its device name is still **RAM:**.

Utility – Normally used to mean a small program that does just one or a few simple jobs but it can refer to any computer program, not just those in the Utilities drawer. See Tool.

Wetware – Stuff between your ears.

Workbench – Strictly speaking, Workbench is the Amiga’s graphical user interface (GUI), but it is also widely used to mean the part of the Amiga’s operating system which is loaded from disk as opposed to the part that is held on the Kickstart ROM.

Mass man

Gary Whiteley zooms in on two more batch-processing 'front-ends' for ASDG's Art Department Professional and Morph Plus programs.

If you've ever tried using ASDG's Art Department Professional or Morph Plus for multiple image processing then you'll know how tricky it can be to get your needs met simply and easily. You could use FRED (although most people I know find it too frustrating) or you could write a few ARexx scripts, but neither solution offers the ease of being able to push a few buttons and gain instant gratification.

With such needs in mind there has recently been a slew of programs designed to take the strain out of using ADPro and Morph Plus. First there was ProCONTROL (reviewed in AS31), then along came MultiFrame-ADPro and ADPTools

Professional – our two subjects under the microscope today.

SOME PHILOSOPHY

Video graphics producers and animators often need to process sequences of images, unlike DTP users who usually only manipulate one image at a time. Such multiple processing should surely be straightforward – but looking more closely you'll quickly find it fraught with difficulties.

The first problem concerns file formats. Because a sequence for processing may well include images in several different formats: JPEG, IFF24, YUVN and ANIM, to take four common examples. However, for a completed project these usually need to be in the same format – let's say 24-bit IFF.

If there are only a few files to convert then its not too much hassle to do them all individually. But what if you have 100 or more? No one in their right mind would want to sit there and convert them image by image! And what happens when every image has to be scaled to a particular size and then embossed? Or a sequence of images has to be

made into a single seamless, perspective, fly-past? These are just a few examples of the problems you will find associated with multiple image processing.

The answer is Batch Processing – telling ADPro to take one image after another and convert them to the chosen format, size and so on. This is easier said than done, unless you happen to be an ARexx genius.



And even if you are, you'll still have to write several different scripts to handle all your basic processing needs. This is where programs such as MultiFrame, ADPTools and ProCONTROL come into their own.

POINT & GO

Each program offers a point-and-click environment through which a series of instructions can be passed to ADPro to cause it to process automatically a defined sequence of images. How these objectives are ultimately achieved differs from program to program but by and large they all get the job done and, in many instances, a damn sight quicker and easier than writing an ARexx script for ADPro ever could.

Individual features vary but all the programs have one feature in common – a graphic interface to harness the raw power of ADPro. First by selecting a series of images, then by defining the process/es

which will be enacted upon them – whether it be scaling, colour balancing, the application of effects, format conversions or any of Morph Plus' complex functions such as perspective, ripple, sphere and collapse (though morphing itself cannot be controlled in this way). You also get to control how the new images will be saved.

Anything that ADPro and Morph Plus can do (except for morphing functions) can be controlled by these programs, and some functions can even be extended.

Once it has been started, an entire batch process should run automatically if properly set up. Images will be loaded, processed and saved while you do something more interesting. Believe me, almost anything is more interesting than batch processing images!

BIG AMIGAS NEEDED

So what's the catch? Well it certainly

with a 68030 or 68040 processor built-in. Lastly, although a graphics card isn't obligatory one will certainly help when it comes to checking the quality of your work if you require professional-looking results. Of course you'll also need Art Department Professional or Morph Plus, both of which need an Amiga with at least AmigaDOS 2.04.

All this adds up to a pretty big wish-list for the vast majority of Amiga owners. However, it is fairly standard fare for serious graphics and animation producers. Let's face it, these tools are for professionals, so there's no point in having wimpy-spec' Amigas holding them back!

Now let's get on with the show...

ADPTools Professional

Of the three programs reviewed here (including ProCONTROL) ADPTools caused me the most grief, mainly because of its pretty (useless) manual. That's not to say it doesn't do the job but it can be a real pain to figure out something as simple as how to get properly started, never mind how to use ADPTools for the purpose for which it was intended.

After a few hours of frustrating exploration, hangs and forced restarts, the ice began to melt. If I hadn't been reviewing the product I would certainly have become quickly annoyed by the unnecessary learning curve I was forced to endure before I finally got to grips with this software.

Authored with CanDO, ADPTools opens its own custom window and is



takes a lot of Amiga power to run a combination of ADPro and any of these programs. The first requirement is a bigish hard drive to store programs and images. Next you'll need a truck load of memory (start from around 8Mb and work up). If processing speed is important then a fast Amiga is a must – either accelerated or



Here's a simple example of what batch processing can achieve – in this case using Morph Plus' Sphere...

ipulations

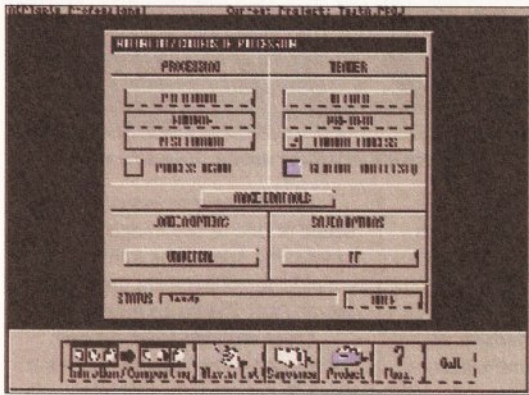

ADPTools Professional – authored with CanDO – is built to make your batch processing less arduous.

completely mouse and keyboard driven, with not a pull-down menu in sight! The opening moves are straightforward enough, once you've been over them a hundred times – which you will, because the manual is more like a short novel than an instructional guide. Here in their glory are the basics of batch processing with ADPTools:

- Define Preferences: these include Load and Save directories and ADPro memory usage.

These actions are only necessary the first time round, although changes can be made whenever required.

- Create A Project (or load an old one). This includes creating one or more sequences that hold lists of the image(s) to be processed.



...you can sit back and watch as your images are manipulated without you having to waste your time.

- Create a Master List from existing sequences and images. Define how many frames each image will spawn.

- Define the processes that the Master List contents will have thrust upon them and the way in which the results will be saved.

- Render the Project (while you do something else)

- View the results....

The trouble is, it ain't that easy. Because of the similarity between several of ADPTools' requesters, and due to the lack of instructions simple enough for me to follow, I kept coming unstuck. After a few thorough readings of the manual I was at last experimenting happily, though not always successfully. On occasion I

duplicated my efforts with ProCONTROL, which caused me to wonder just how ADPTools could justifiably call itself 'Professional' – unless to justify its high price tag. I found that processes that should have been dead easy, simply weren't happening. For instance, batch processing 24-bit

files to 8-bit ones and then converting them to Line Art just wouldn't work with ADPTools, whatever I tried. However, the same actions worked first time with ProCONTROL. Why? I guess it must be down to ADPTools, because the copy of ADPro I used was the same in all tests.

Mind you, ADPTools also has some good points.

One of the best is being able to control all of ADPro's functions, not just on a one-off basis but also extended over a range of frames. A simple example would be the application of the Blur operator. Set the blur levels for the first and last frames (and any between if you wish because this is a keyframe-based system). When the sequence is processed, the relevant blur levels will be extrapolated and applied to each image in the chosen range.

You can imagine how applying such a system to perspective operations could cause interesting ADO effects to become possible.

The downside is that ADPTools seems to make everything rather harder than it should for the sake of a little bit of additional flexibility. It also does little that ProCONTROL can't do, yet it costs twice as much. And, like MultiFrame, it really makes a meal of compositing operations. It requires an additional Alpha channel sequence to be generated for successful compositing of multiple frame sequences.

In plain English this means that you need to generate foreground and background images as well as a third set of greyscale images that are used to control the mixing levels between the foreground and background sequences. On the other hand,



Yet another process is called Spiline control. This extends to how an effect can be applied over time.

ProCONTROL doesn't require these Alpha images, yet its compositing doesn't appear to suffer in any way.

My point is this: just what is the point of all the extra processing time and energy required by both ADPTools and MultiFrame?

MultiFrame

What about MultiFrame? Not only does it look easier to use – it is easier to use. That's only the half of it I'm afraid. Sadly, MultiFrame also fails to reach the required standard, for several good reasons....

The first is that MultiFrame (paradoxically, considering it's name) cannot apply multiple operations to an image sequence. It only permits one process to be chosen for each pass – meaning that several discrete passes are required in order to achieve a multi-effect result such as Scale, Colour_To_Grey and convert to Line Art. Both ProCONTROL and ADPTools do multiple effects.

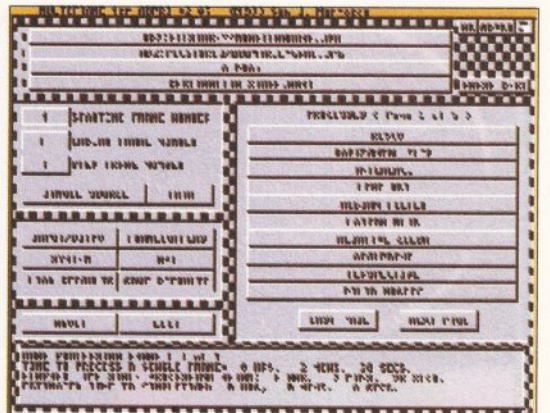

MacroSystemUS's MultiFrame-ADPro is just one of several recently-released applications designed to simplify the use of ASDG's Art Department Professional or Morph Plus image processors.

The second problem is that a single image cannot be extrapolated over a series of frames as a background for a composited sequence. For example, say I have an image I want to use as a background for a 250-frame ADO-type sequence (for which I have previously prepared the foreground images). The only way to achieve this effect is to copy the background image 250(!) times.

Each of these must be numbered individually (for example BG.0001, BG.0002). They then have to be saved to disk in order that *MultiFrame* can find and load each separate image every time a new background is needed – even though they are all identical! This is just plain stupid and could easily overload your hard disk into the bargain. In fact, having to call your

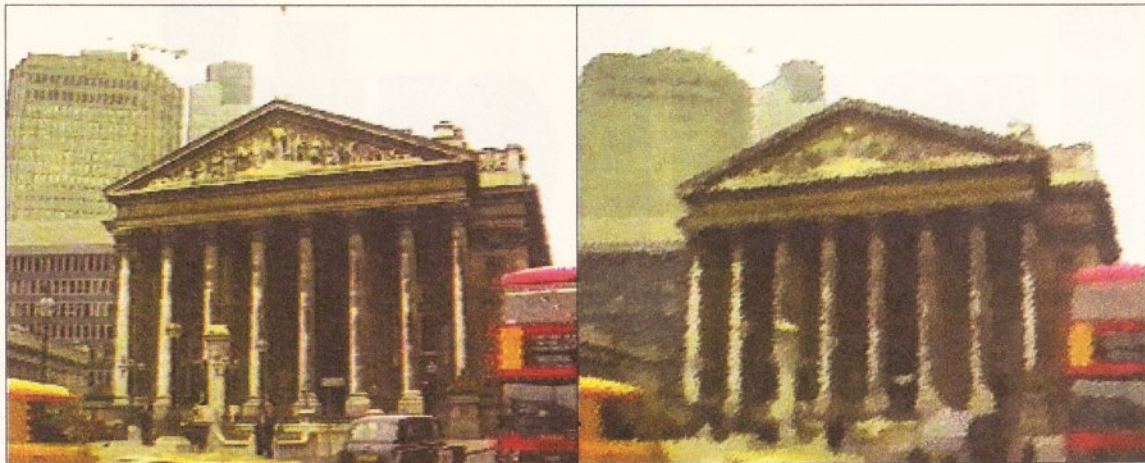

One of *MultiFrame*'s 'unique' effects in action – putting a Fresco on an otherwise mundane scene. Looks neat uh?

images 0001 and so on is daft anyway (try doing the renaming by hand!). However such a standard requirement as adding a static background over a series of frames really shouldn't cause so much fuss. The other programs don't require it, why should *MultiFrame*?

But it's not all doom and gloom. Like *ADPTools*, *MultiFrame* offers spline-based control over the progression of an effect across a number of frames. In practice this enable such effects

as Ease In/Ease Out to be generated, making animated effects smoother and more pleasing to the eye. It also provides an easier approach than *ADPTools* though not as pleasant nor comprehensive as *ProCONTROL*'s. *MultiFrame*'s best feature is its support for several different graphics cards – including Harlequin, Retina, Opalvision and DCTV – so that processed images can be viewed at top-quality if one of the supported cards is attached to the host Amiga. Additionally, if you need to use video equipment fitted with General Purpose Interfaces (in order to record images as they are rendered) there is provision for GPI support – though you'll also require MacroSystemUS's optional 4-way GPI hardware. Unfortunately, I don't have any further details on this right now.

MultiFrame also extends the scope of one or two image processing operations a little further – including adding extra options to *Morph Plus*' Ripple operator.

There are also several novel processing combinations that don't exist elsewhere – for instance Fresco, a heady mix of Displace_Pixel, Median Filter and Convolutions, that produces the rather nice effect you can see illustrated above.

Unfortunately all these extras are hard-coded into the program and there appears to be no way of adding your own image processing recipes for batch-processing effects.

IN CONCLUSION

I'll stick with *ProCONTROL* for now. Spline-based control (which both

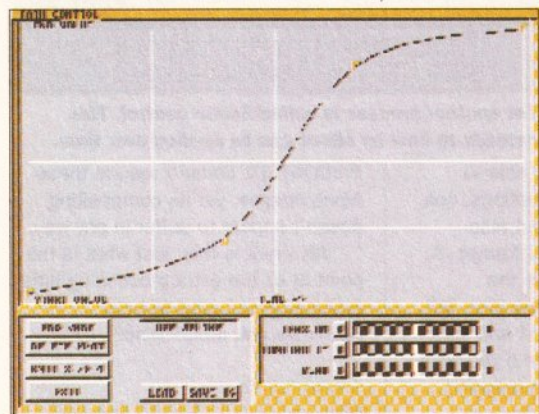

MultiFrame includes spline-based effects control among its array of image processing options.

BEAT THE CLOCK

Always running short of time when it comes to heading up your video? Or perhaps you've never even thought about what a video clock could do for you? Well, for just £30 (plus the dreaded VAT) Zen's *VTclock* can save you lots of time and trouble.

For the uninitiated, I'd better explain just what a video clock is used for, and why you might need one.

CLOCKING ON

At the start of every professionally-made video programme there are usually several things that the casual viewer will hopefully never see,

unless that is someone makes a hash of their cueing job!

These are: a section of black, some standard colour bars, and an audio tone. All of these elements serve to check the output levels of the viewing or transmission equipment. There is also a video clock that serves several incredibly useful VT-related purposes.

One of these purposes is to convey information about the programme. This information includes its title, the names of the producer and director, the duration, the completion date and other relevant material.

Another purpose is to provide a cue and countdown clock in case the taped programme needs to be fed into a live television system, whether cable, or transmitted.

Recording such a clock onto tape immediately before the programme makes it easy for an operator to line the tape up so that the first pictures arrive right on cue.

At least that's the theory, regular TV viewers with a taste for the technical will often spot rogue VT

clocks that have crept in unannounced and unwanted.

MAKING TIME

As anyone who has tried to make their own VT clock will tell you (and many Amiga videographers have doubtless tried) it isn't quite as easy as it looks. You can get close, but



Whilst deceptively simple in its appearance, Zen's *VTclock* has all the right features for video work.



The scratchpad pages can be used for making ident notes between clips recorded onto 'dump rolls'.

JARGON BUSTING

ARexx – a programming language supplied with all Amigas running version 2 or later of Workbench. With ARexx it's possible to write batch control scripts to automate the operations performed by many popular applications, including *Art Department Professional*.

Art Department Pro – an Amiga application that enables the user to manipulate images in a variety of ways.

Batch processing – taking many desired computing operations and automatically performing them all

in one go, with a minimum of interaction needed from the user.

Morphing – an effect applied to one image so that its contents are transformed so that they approach the contents of another, "target" image. Morphing is most often applied over a number of frames, creating an animated transformation of the image.

24-bit – a 24-bit graphics card uses 24 binary digits to store each picture element, meaning that each element can have one of 16.7 million colours.

Professional nor *MultiFrame-ADPro* can adequately meet my batch-processing requirements.

AS

E-mail Gary Whiteley as drgaz@cix.compulink.co.uk

programs hail as major features) is all well and good, but the final test of any program is whether it does what you want it to do easily and at reasonable cost.

Right now neither *ADPTools*

SHOPPING LIST

ADPTools Professional£125.00
By: Earobic Digital Systems.
From: White Knight Technology,
PO Box 2395,
Waltham Cross,
Herts, EN8 7HQ.
☎ 0992 714539.

SHOPPING LIST

MultiFrame-ADPro£75.00
By: MacroSystemUS
From: White Knight Technology,
PO Box 2395,
Waltham Cross,
Herts, EN8 7HQ.
☎ 0992 714539.

CHECKOUT ADPTools PROFESSIONAL

Documentation

●●●●●●●●○○○○○○○○
Looks nice, but does little to help guide you through actually *using* the software.

Ease of Use

●●●●●●●●○○○○○○○○
Could be more straightforward, especially the file selectors.

Speed

●●●●●●●●○○○○○○○○
ADPTools seems slower than the competition, which is strange, since all the programs use *ADPro* functions to do their deeds.

Flexibility

●●●●●●●●○○○○○○○○
Some extras make life easier, but I'm sure there could be a number of useful improvements.

Value for Money

●●●●●●○○○○○○○○○○
As it currently stands £125 is way over the top for what this program has to offer, and how it provides it.

Overall rating

●●●●●●○○○○○○○○○○
A good start, but *ADPTools* is too expensive, too memory intensive and lacks the finesse to be truly called 'Professional' software. It's just not ready yet though, a deal more work is still required.

CHECKOUT MULTIFRAME-ADPRO

Documentation

●●●●●●●●○○○○○○○○
Small but sweet, with several well-explained tutorials, it is heads-up in the documents stakes at least.

Ease of Use

●●●●●●●●○○○○○○○○
Not bad, but could certainly stand some improvement if the newcomer is going to stand a decent chance.

Speed

●●●●●●●●○○○○○○○○
There were not too many problems in this department.

Flexibility

●●●●●●●●○○○○○○○○
Only being capable of applying a single process on each pass is just one of *MultiFrame's* drawbacks – but it is one that will limit its long-term potential unless it is improved pronto.

Value for Money

●●●●●●○○○○○○○○○○
While not gut-wrenchingly pricey, it must be said that the price is a bit too high for the current state of development.

Overall rating

●●●●●●○○○○○○○○○○
MultiFrame has real promise but requires further work to make it a truly worthwhile purchase.

VTCLOCK REVIEWED

unless you're a programmer with real TV experience under your belt then getting it right is rather like trying to find the Holy Grail.

However, a company called Zen Computer Services have managed this tremendous feat and they have packaged it in a simple-to-use (and rather elegantly copy-protected) program called *VTClock*.

For the techie, here's what's included in *VTClock*: Standard colour bars at 100%, 80%, 75% and 70% levels, a 1KHz tone, clock (adjustable to 30, 20, 15 or 10 seconds duration), adjustable black start (from minus 9 seconds to not at all) and fully editable Ident (identification) text.

In addition to this it is possible to add colour bars to the clock screen, display a full colour-bar screen, and toggle the audio tone on and off. You can also run a time code-style clock on screen as soon as the *VTClock* has counted down. You can also select any of five other clock or scratchpad pages and edit

the text they contain to your taste. All of which most video editors will find useful, if not invaluable.

This last feature is actually rather handy, because it means that you could, for instance, have three custom Ident clocks ready to go at the touch of a button. You can also have three scratchpad pages that can be used to easily enter text pertinent to the current contents of your videotape. A couple of examples of this might be to mark up an edit source containing only sound clips or to preface individual video clips which may have been compiled onto a 'dump roll' for convenience.

SHOPPING LIST

VTClock£35.25
by: Zen Computer Services,
2 Silver Birch Grove,
Swinton,
Manchester M27 5FZ.
☎ 061 793 1931

VTClock can use any suitable font you may have on your system, including Colorfonts and Compugraphic fonts (if you have WB 2.04 or later). All of *VTClock's* features are easily available via function keys but if you can't remember even these ten easy keys, then press the Help key and all will

be revealed! Don't worry about losing your configurations either because all the current data will automatically be saved every time the program is exited, and reloaded upon startup.

Requirements: Any Amiga. A genlock and some video equipment would help too, as would a hard disk, though this isn't essential.

CHECKOUT VTClock

Features

●●●●●●●●○○○○○○○○
Not much missing, except the possibility of including your own corporate ID (though a custom service is available....)

Documentation

●●●●●●●●○○○○○○○○
The great thing about this program is that it is very easy to use – hence the manual is just four pages long. Is this a record?

Ease of Use

●●●●●●●●○○○○○○○○
Simple, straightforward. It is what any

program should be in that it's dead easy to use really.

Value for Money

●●●●●●○○○○○○○○○○
Sounds slightly expensive, but try making your own version if you don't like this bargain price!

Overall rating

●●●●●●○○○○○○○○○○
Get *VTClock* if you want the best possible start to your videos. Not only will you learn some very useful information, you'll also have a good time using it!

AMIGA SHOPPER

PRESENTS...

Complete Amiga C

Everything you need to start programming in C

- ★ **Beginners book on learning to program in C**
- ★ **PLUS the fully-registered version of DICE, the leading shareware C compiler**
- ★ **PLUS on-disk reference and DICE documentation**
- ★ **PLUS all necessary Commodore 'includes'**

A complete C programming environment!



★ Comes complete with **FOUR 3.5-inch disks comprising your complete C programming environment**

C is the programming language of the professionals. Indeed, much of the Amiga's operating system was written in C. And C variants exist for all major computing platforms – once you've learnt C on the Amiga you'll be able to program any leading machine.

Our aim with Complete Amiga C was not just to produce a book explaining C for beginners. We wanted to provide

EVERYTHING you need. Which is why we sought out the best shareware C compiler available – DICE – and secured a deal on the full, registered version. We also negotiated with Commodore to provide all the special C libraries and includes needed to program the Amiga properly.

In short, everything you need to program your Amiga in C is right here!

FUTURE LEISURE BOOKS

'Complete Amiga C' is available in all good bookshops, but you can also order it direct from Future Publishing – and sending this order form off won't even cost you a stamp!

Please send me:

.....copy/copies of 'Complete Amiga C' at £24.95 each
[ORDER CODE: FLB106A]

Amount enclosed £

Method of payment (please tick one):

Visa Access Cheque P/O

CARD NUMBER

□□□□ □□□□ □□□□ □□□□

Expiry date: □□□□

Please tick here if you do not wish to receive direct mail from other companies:

PRIORITY ORDER FORM

Your name

Your address

Your signature.....

Now send this form and your payment to:
Future Leisure Books Offer, Future Publishing Ltd,
Freepost, Somerton, Somerset TA11 7BR

For office use only: SCRATCH CODE: AS34

GRADE 'A' DISKS



MAIL ORDER DISK SUPPLIERS
WHOLESALE & RETAIL

9 High Street South
Olney, Bucks MK46 4AA
Tel: 0234 240954
Fax: 0234 240272

10 DSDD PLANET
BRANDED DISKS
supplied in QUALITY
LIBRARY
CASE with
FREE LABELS and
including P&P
ONLY £4.99

100 CAPACITY
LOCKABLE DISK
BOX £3.50 + £2 P&P
MOUSE MATS £1.50
+ 40P P&P.

Grade 'A' fully guaranteed
DS/DD 3.5" PLANET BRANDED

20 = £8 + £2 p&p
50 = £17 + £3 p&p
100 = £30 + £3 p&p
250 = £70 + £3 p&p

Same day despatch on orders received
before 3.00 pm

A500 / A1200 Real Time Clock.

Plus Software Disk including:

Calendar/Diary, with multiple alarms,
Delayed commands, with optional timed repeat,
Installation program.

Simply fits onto parallel port.

Throughport provided for other peripherals



Only £19.99

Includes VAT
and P&P in UK

Please make cheque payable to Kyte Products,
45 St. Ladoc Road, Keynsham, Avon BS18 2DR

BREAK THE SOUND BARRIER!



THE MUSIC STOP FOR YOUR AMIGA

MIDI / MUSICWARE € - AMIGA P.D - HARD & SOFTWARE



For all your Music and
Midi needs.

Samples and Modules for Protracker,
OktaMed, etc. Midi Sequences,
Patch editors.

For more details Please
read 68p for our catalogue.

Amiga 1200/4000 & CDROM
Leisure Software Specialists.

We are now able to supply
Leisure Software at Low Prices!

If you own a P.C, we can also supply
Both CD-Rom and Disk based
software.

Dr T's & Blue Ribbon
Products
ARBITER - Editor Librarians
FATAR - Master keyboards

We are also Amiga
1200/4000 Public Domain
Specialists. Send SAE

Sector 16 160 Hollow Way Cowley Oxford
Tel (0865) 774472

AMIGA VIDEO from LOLA

MINIGEN PROFESSIONAL GENLOCK

combined GENLOCK, PAL ENCODER and SYNCHRONIZED
OVERLAY KEYS CONTROLS IN ONE UNIT

FREE
P&P

MiniPRO L1000 only £149.95

CAMCORDER USER AWARD WINNER

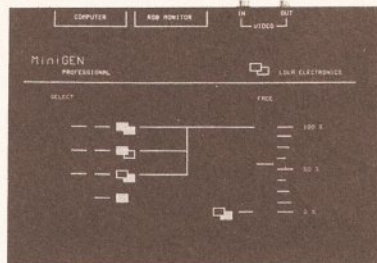

CAMCORDER
USER
GOLD
AWARD

Features:

- Crossfade slider • RGB through port • BNC Connectors
- Cable connection to Amiga - allows professional video desk layout
- Push button mode switching - allows live programming changes

Also available:

miniGEN genlock - the original and now even better value £53.95

L520 TV ADAPTER - modulator for A500 etc

(includes Amiga/ TV Leads) £32.95

Accessories - L520 extension lead plus other video lead kits available

For information on all the above please write or phone

LOLA ELECTRONICS LTD.

0858 880182



FREE POST

MARKET HARBOROUGH

All prices include



LEICESTERSHIRE LE16 7BR

VAT & P.P.

12 month guarantee, 14 day full refund. Designed and manufactured in the U.K.

Nexus Pro™ Background Picture Sets

High quality AGA Colour IFF Pictures, perfect for
videotitling! Work in all Amiga Paint and Presentation
packages (DPaint, Scala, etc.)

(Also available for Pre-AGA Amigas on request)

Set One: Papers

Various paper types, including parchments, marbled,
embossed.

Set Two: Fabrics

Varied fabric backgrounds including silks, cottons,
leather, etc.

Set Three: Textures

Various textures including woods, stonework, etc.

Set Four: Travel

Including famous landmarks from around the
world, perfect for use as chromakeyed backgrounds or
for holiday video title backgrounds.

Set Five: Weddings and First Communion

Including parchment, scrolls, flowers, romantic
backgrounds, etc

Set Six: Introduction Pack

A compilation from the previous sets, ideal for new
users.

Each 10 disk set is available at a cost of only £75.00 inc
P&P. or buy the whole range for only £149.00

Send cheque or postal order made payable to:
VIDEOWORLD, 8 Ardoch Gardens, Glasgow G72 8HB.
Telephone 041 641 1142 for more information.



NEW SHOP NOW OPEN
at
295 Ditchling Road
BRIGHTON

BCS SPRING OFFERS

Full range of Amiga, PC, Sega, Nintendo, & Atari Software in Stock
Easy Parking Available

★ **OFFER 1** ★
NEW Amiga CD32 + Oscar + Diggers
Only £289.99

★ **OFFER 2** ★
NEW A1200 + Nigel Mansell's Grand Prix + Trolls (AGA version). Plus free dust cover
£289.99

★ **OFFER 3** ★
NEW CHAOS PACK
Includes the Chaos Engine, Nick Faldo's Golf, Pinball Fantasies and Syndicate
£29.99 or £19.99 with Amiga 1200

★ **OFFER 4** ★
NEW A1200 Desktop Dynamite Pack inc. Wordworth, Print Manager, Deluxe Paint 4, Dennis & Oscar. Plus free dust cover
£329.99

★ **OFFER 5** ★
WORD PROCESSING SOFTWARE
PENPAL**£39.95**
FINAL COPY II**£59.95**
NEW FINAL WRITER.....**£99.95**
These prices include P+P

DISKS! DISKS! DISKS!
100% CERTIFIED ERROR FREE PLUS FREE DISK LABELS

50	3.5"	DS/DD	£21.99
100	3.5"	DS/DD	£35.99
150	3.5"	DS/DD	£55.99
200	3.5"	DS/DD	£66.99
300	3.5"	DS/DD	£99.99
400	3.5"	DS/DD	£132.99
500	3.5"	DS/DD	£159.99

All prices include VAT/free labels
REMEMBER, THESE PRICES INCLUDE FREE DELIVERY

DISKS + 100 CAP BOXES
100% CERTIFIED ERROR FREE PLUS FREE DISK LABELS

50	3.5"	DS/DD + 100 cap box	£25.99
100	3.5"	DS/DD + 100 cap box	£39.99
150	3.5"	DS/DD + 100 cap box	£58.99
200	3.5"	DS/DD + 2 x 100 cap boxes	£75.99
300	3.5"	DS/DD + 3 x 100 cap boxes	£110.99
400	3.5"	DS/DD + 4 x 100 cap boxes	£147.99
500	3.5"	DS/DD + 5 x 100 cap boxes	£179.99

All prices include VAT/free labels
REMEMBER, THESE PRICES INCLUDE FREE DELIVERY

DISKS + 80 CAP BANX BOXES
100% CERTIFIED ERROR FREE PLUS FREE LABELS

50	3.5"	DS/DD + 80 Cap Banx Box	£32.99
100	3.5"	DS/DD + 80 Cap Banx Box	£45.99
150	3.5"	DS/DD + 2 x 80 Cap Banx Boxes	£74.99
200	3.5"	DS/DD + 2 x 80 Cap Banx Boxes	£89.99
300	3.5"	DS/DD + 4 x 80 Cap Banx Boxes	£133.99
400	3.5"	DS/DD + 5 x 80 Cap Banx Boxes	£175.99
500	3.5"	DS/DD + 6 x 80 Cap Banx Boxes	£235.99

All prices include VAT/free labels
REMEMBER, THESE PRICES INCLUDE FREE DELIVERY

3.5" DS/DD Disks
60p each
100 3.5" DS/HD ..£61.00 INC. P&P

150	Cap 3.5"	Posso Box	£16.50
70	Cap 5.25"	Posso	£16.50
60	Cap 3.5"	Stackable Box	£10.00

3.5"	10	Cap boxes	£0.85 each
3.5"	40	Cap boxes	£4.10 each
3.5"	100	Cap boxes	£4.50 each
5.25"	10	Cap box	£1.10 each
5.25"	50	Cap boxes	£5.10 each
5.25"	100	Cap boxes	£5.90 each

PRINTER RIBBONS

PRINTER	BLACK		COLOUR
	BRANDED	COMP	
Citizen 120D	£3.40	£2.70	N/A
Citizen Swift 9	£3.40	£2.70	£15.30
Citizen Swift 24/24E/24	£4.70	£2.70	£15.30
Panasonic 1124	£8.50	£3.58	N/A
Star LC-10	£4.47	£3.06	£6.70
Star LC-20	£4.47	£3.06	N/A
Star LC200	£6.11	£4.70	£12.30
Star LC24 10/15	£5.58	£3.53	N/A
Star LC24-200	£5.58	£3.53	£13.25

Call for prices on any ribbon

5.25" DS/DD Disks	£21p each
5.25" DS/HD Disks	£39p each

ACCESSORIES/JOYSTICKS

1000 COLOURED LABELS	£8.00
1000 TRACTOR LABELS (WHITE)	£10.00
AMIGA MOUSE	£15.95
MOUSE MAT	£2.75
MOUSE HOLDER	£2.50
14" MONITOR STAND	£10.00
PRINTER STAND	£6.00
3.5" CLEANING KIT	£2.75
PRINTER RIBBONS	CALL
PARALLEL LEAD	£8.00
ZIPSTICK	£11.50
QS PYTHON IIIM	£9.50

DUST COVERS

A500	£3.50
A600	£3.50
STAR LC200	£3.50
STAR LC-24 200	£3.50
CITIZEN 9	£3.50
CITIZEN 24	£3.50
PHILIPS MKI/II	£3.50
ATARI	£3.50

NEW AMIGA CD32 FULL MOTION VIDEO CARD
ONLY £195.99

NEW A1200 DESKTOP DYNAMITE PACK
plus 85Mb hard drive, dust cover
£529.99

Established now for over 4 years BCS has thousands of satisfied customers throughout the UK.

Come and see our new showroom in Brighton. We also stock Amiga, Atari, PC, Sega & Nintendo hardware and software. We also operate a Sega game rental scheme.

ORDER HOTLINE: Tel:0273 506269
Fax:0273 551477

Send cheques / postal orders to:
BCS Ltd., 295 Ditchling Road, Brighton, East Sussex BN1 6JH

Shop prices and packs may vary.
Add £4 p&p unless stated. Add £10 next day. All prices include VAT.
All offers subject to availability. E&OE. Cheques will be held for clearance.
Licensed credit brokers for Lombard Tricity Finance Ltd.



AMIGA REPAIRS

Repairs undertaken to Amiga 500 computers at £44.95 inclusive of parts, labour, VAT and return postage/packing

Commodore registered for full technical support

Computers repaired in the quickest possible time

All machines will be overhauled with a full soak-test to ensure optimum reliability

Entrust your machine to the experts, full 90 day warranty

Repairs to disk drive and keyboard also included (extra charge possible if found to need complete replacement)

Repairs to other Commodore systems undertaken - phone for details

Upgrades and expansions supplied and fitted - phone for details
collection service available

£44.95

To take advantage of this exceptional offer, simply send or hand deliver your computer to our workshop complex, address details below, enclosing this advertisement voucher, payment, fault description, return address, along with your daytime and evening telephone number and we will do the rest. Should you require Group 4 Security return delivery, simply add £5.00 to the repair charge.



WTS Electronics Ltd Chaul End Lane Luton Bedfordshire LU4 8EZ Tel 0582 491949 (6 lines)

(We reserve the right to reject machines which, in our opinion, are beyond repair- Normal charge applies)

OUR EXPERTS TACKLE YOUR REAL-LIFE PROBLEMS





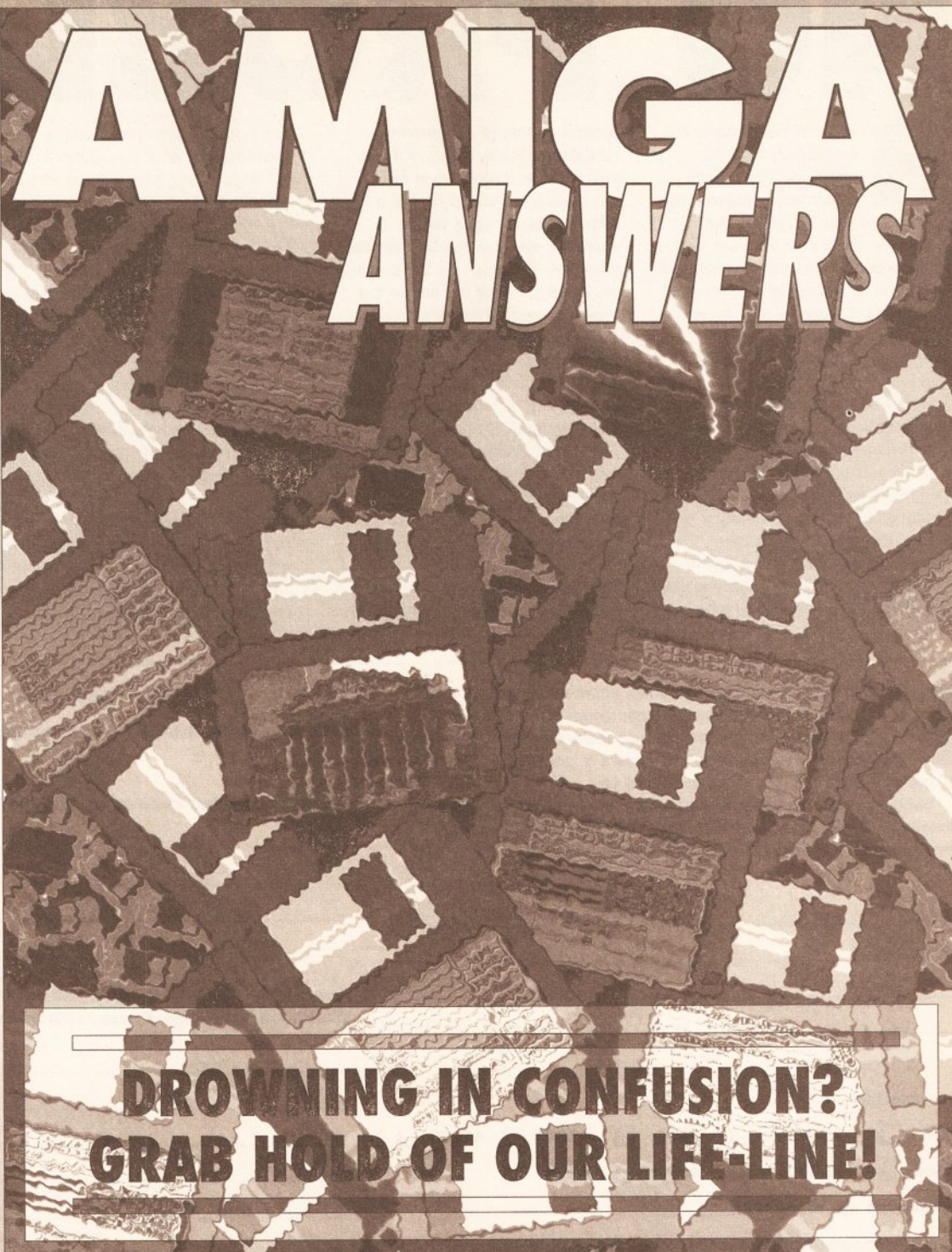







**CONTENTS
AT-A-GLANCE**

A57048
 Accelerators39, 45, 48
 AGA45
 AmigaVision46
 AmiNet48
 AMOS40
 Blitter46
 Canon Printers39
 CD-ROM40, 48
 CD³²40
 CDTV40
 Code Clinic46
 Copper Lists46
 Cover Disks40
 Demos46
 Epson Printers40
 Floppy Drives48
 Floptical Drives46
 FPU45
 Genlocks45
 Graphics Tablet39
 HAM46
 Hard disks45, 48
 Hardware Registers46
 Icons40
 Laser Printers39
 MIDI39
 Modems47
 NoClick48
 Null Modem48
 OctaMED39
 Overscan47
 PageSetter 339
 Parking48
 PCMCIA39, 45
 Power Supply Units39
 Preferences47
 RAM39, 45
 Ray-tracing40
 ROM Manuals45, 47
 Scala46
 SCART47
 SCSI46, 48
 Smart Cards39, 45
 Word Processors39
 Yamaha Keyboards39
 24-bit Graphics40



**DROWNING IN CONFUSION?
GRAB HOLD OF OUR LIFE-LINE!**

USING THE ICONS TO FIND WHAT A QUESTION'S ABOUT

 BEGINNERS Questions that raise basic problems or deal with elementary issues feature this icon.	 GENERAL This icon's for general Amiga-related queries or questions that don't fall under other headings.	 DTP This is the icon you'll find next to queries related to the whole area of desktop publishing.	 MONITORS Questions about monitors, including television display problems, will feature this icon.	 HARDWARE This icon's for queries relating to general hardware, excluding kit covered by other headings.	 BUYING This icon indicates a question asking for buying advice in any area, hardware or software.
 PRINTERS If a query concerns printers, printer drivers and hardcopy problems, this is the icon you'll find.	 CODING Questions about coding (no matter which language) will have this icon next to them.	 VIDEO This one's for queries about using your Amiga with video hardware such as genlocks or digitisers.	 MUSIC This icon is for questions about MIDI, sampling, synthesisers and music software.	 SOFTWARE Queries about specific software packages or programs have this icon next to them.	 COMMS If your question relates to comms, including modem problems, this is the icon we'll use.

HORSES FOR COURSES

 I am in my final year at university and very much an Amiga novice. I have to do a project that must be word

processed. I cannot afford a good printer myself but do have access to the university's laser printers. The university's computers run Microsoft Word 5.0 and 5.5, and Word for Windows 2.0, but these terminals are often very busy.

I would like to know if there is a word processor for the Amiga the files of which could be used with any of the above packages. I want to prepare the document on my single-floppy, 1Mb Amiga 500 Plus and then print it on the university's laser printer.

John L Gregory
Seamer
Yorks

With no second floppy drive and only 1Mb of memory you will have trouble doing anything productive on your Amiga 500 Plus, let alone word process a whole project. The computers at the university will have the necessary resources – upwards of 8Mb of memory and a large hard drive each, or maybe one shared via a network. The Amiga also needs resources, even though it doesn't actually come with very many. An external floppy drive and a 2Mb memory expansion, which is the minimum you need to even think about using the Amiga productively, are going to set you back £200-£300. Then you'll need to cough up another £100 or so for either *Final Writer* or *Wordworth 3*, the only Amiga word processors that compare with the PC packages you mention. You may have to use the university's *Word for Windows* after all. **JW**

IN THE PINK?

 When my Amiga tries to load something from disk, the Workbench screen moves up and down and the colour of the title bar flashes. Occasionally, I get a pink bar about a third of the way up the screen too. Other than that the computer appears fine.

W. Crowe
Stamford
Lincolnshire

This could be a problem with your monitor, but it is more likely to be the power supply unit (PSU load increases under disk access) probably in the Amiga itself. You could try changing Workbench to "PAL low-res" from ScreenMode Prefs but I suspect the fault is in the computer and it should be returned for repair. Send the PSU back too just in case. **MS**

TABLET PUSHER

 Can you help me locate a product? I am looking for a software driver for a PodScat PT3030 graphics

tablet. I have tried a couple of companies in the UK but with no luck. I understand the item is distributed by HB Marketing as explained in your 'Product Locator'. However, I have tried to telephone HB Marketing on a number of occasions but with no success? Do you know of another company that handles the Podscat range of graphics tablets?

Paul Norris
Mooncoin
Co. Kilkenny

HB Marketing have unfortunately gone out of business and, as far as I am aware, no other company in the UK handles the Podscat range of graphics tablets (if anyone knows different, then write in and tell us!). All I can suggest is to contact Podscat themselves using the address or phone number published in the manual. Sorry. **JH**

A TERRIBLE HOWLER

 I have recently bought a Yamaha PSS-790 and am thinking of buying a MIDI interface to use with my A500 and

OctaMED Pro. I've heard that there is a problem with the PSS-790 when using MIDI in that it echoes the messages that it receives. Does this mean that I can't use my keyboard for MIDI purposes?

M Nottinghamham
Bath

The PSS-790 does echo every midi message it receives at its MIDI-in connector straight through its MIDI-out again. When you have a MIDI interface connected to the PSS-790 via two MIDI cables, as per the usual sequencer fashion, this causes something that is known in the

business as a 'MIDI feedback loop'! You can use your PSS-790 with *OctaMED Pro* as a pure input source (just have the MIDI-out of the PSS-790 connected to the interface's MIDI-in) in order to record riffs. You can similarly use the sound circuitry of the PSS-790 when playing back *OctaMED* compositions (by having just the MIDI-out of the interface connected to the MIDI-in of your synth). What you can't do is have both leads connected at once unless you can eliminate the above mentioned feedback loop. There are a number of ways of doing this.

It can be done via the sequencing software by filtering out all input data except for the channel you are using. Some sequencers, such as *Sequencer One Plus*, provide an option specifically for this Yamaha problem – unfortunately *OctaMED* cannot do this.

An alternative is to use an external filter in the MIDI line (between the PSS-790's MIDI-out and the interface's MIDI-in connectors). This has to be set to filter out all messages except the channel you are playing on with the sequencing software set so that it does not re-transmit the incoming data on the channel being used (which would cause a feedback loop)!

Philip Rees (0608 811215) make units for doing this sort of channel-selective message filtering stuff but at the moment this is a custom order facility only (it costs about £70). Another possibility is the *Forefront Technology Patch Commander* available from BCK Products (0708 448799) at £79.99. This is actually more of a MIDI diagnostic and control too but it does offer message filtering facilities. Do however check with BCK about suitability because it has been a while since I have seen this particular unit I am a little hazy about its exact filter capabilities. To solve the PSS-790 problem any filter must be able to remove all messages except those on a specified and user-

selectable channel! I must admit that while the above techniques do solve the echo problem they are not solutions that I'd use. To be honest my remedy would be to cut my losses, get rid of any synth that had this type of echo problem and get one that didn't! **PAO**

CATCHING UP

 I am planning to upgrade my Amiga 500 Plus to an A1200 with 120Mb hard drive. I want to do a lot of

desktop publishing work with *PageSetter 3* and would therefore like to increase the amount of RAM I have. Can PCMCIA cards with, say, 4Mb of RAM be used as permanent memory expansions? Or are they really designed to be a sort of 4Mb disk – to store data to take to another machine I mean? If they can be used as a pure expansion, is there any loss of speed while they are being accessed?

How can the GVP A1230 accelerator have a maximum of 32Mb of RAM when most other trap-door fitted boards can only achieve about 8Mb or 9Mb?

What is the "real time clock" available with trap-door Amiga 1200 expansions? Can I assume it is not a "tell the time" type of clock like the Amiga 500 expansions had?

I will probably get the Desktop Dynamite pack when I buy my 1200. Am I right in thinking that Wordworth V2-AGA will enable me to use the built-in fonts of my Canon BJ-10sx?

Ryan Cartwright
Chigwell
Essex

You can certainly leave a 4Mb PCMCIA RAM card permanently in the slot, thereby giving you an extra 4Mb of RAM. But bear in mind that the 1200 is a 32-bit machine and the PCMCIA memory is only 16-bit, this means it won't be accessed as fast as a 32-bit RAM expansion in the trap-door. In fact, adding PCMCIA memory slows down the Amiga 1200 very slightly, whereas the addition of 32-bit memory doubles its speed.

Please think long and hard before buying a trap-door expansion that has room on its board for only 4Mb of memory. A total of 6Mb of memory may sound like a lot, but memory intensive applications such as desktop publishing eat that amount of memory before lunch.

A more sensible approach would be to buy a board that can have up to 8Mb of chips added. Because of the way the machine is designed, that's as much memory as you can add to the 68020-based Amiga 1200. By upgrading the CPU to a 68030 (by fitting the GVP A1230 for

JARGON BUSTING

Accelerator – a device which either includes a central processor like the Amiga's, or a more advanced one in the same range, but operating at a higher speed. An accelerator is useful for calculation-intensive applications, such as 3-D rendering.

MIDI – Musical Instrument Digital Interface is a standard devised by electronic instrument manufacturers, allowing a number of synthesisers to be controlled by

a single keyboard or sequencer.

RAM – Random Access Memory, so called because any part of it can be accessed immediately, rather than having to search through from the start of memory to the point of interest. RAM is used to hold programs while they are being executed and temporary data that the programs are manipulating. The contents of RAM are lost when the power is switched off.

example) you can use higher capacity RAM chips. There's room on the A1230 for 32Mb of them, but the upper limit is much higher than this. In the case of the 1200 the limiting factor is the relatively small amount of space under the trap-door.

A real-time clock is a small amount of battery-backed memory in which the current year, month, day and time are stored and continuously updated. This provides applications with the correct time whenever the computer is switched on without the user having to type it in.

Lastly, yes, *Wordworth v2-AGA* will enable you to use the fonts in your BJ-10sx. **JW**

NOT SO SPECIAL FX



After saving my Jurassic Epson FX-100 printer from a scrap heap and blowing away all the mouse manure I was left with quite a good machine considering its age and the commercial abuse it has taken.

But it is rather basic and I was wondering if I could upgrade it to near letter quality, add some fonts, and increase the size of its buffer memory, which only takes a few lines of text.

**Tim Williams
Trenwydd Park
Gwent**

You sure it was mouse manure you blew away, not bovine manure?

The only way to "upgrade" your FX-100 is to give it back to the mice and buy a more modern printer. **JW**

COVER DISK DETAIL



I find that a lot of your magazine's coverdisks will not run on my Amiga, or items on them won't run. I have returned disks, but replacements behave identically. The most common fault is the screen going blank, and the keyboard freezing. This happens with disks that state "All Amigas". Is my CDTV faulty, or do I need some fast memory? Would a switch to turn off the CD part be the answer? Also, I am told that when I am installing a virus checker, that "Workbench is full". What can I do?

**David Whiting
Orton Goldhay
Peterborough**

There are a number of reasons why some programs will not run on your computer. Some badly written software, while working fine on some Amigas will not run on some specific setups. The reason your screen goes blank (and I presume the CDTV resets as well) is that your machine is "crashing", which means that the

program it's running has a bug or problem with it. Adding extra RAM may not be the answer but it will make a lot more applications (which need fast RAM) run.

The CD drive in your system takes up a little memory and this means that programs that would normally run fine on a 1Mb RAM system might be unable to run on yours because they are a few kilobytes short.

There is a PD program that enables you to switch off some of the CD associates and reclaim some memory - of course a switch may also help.

Beware and do be warned however, that any modification of this kind will invalidate your warranty and check with someone qualified before trying it. **TS**

CD³² LOVES A1200?



I want to use CD³² titles on my A1200. I've heard rumours that the CD³² plugs into the bottom of the A1200 (the trapdoor) which is currently where my 4Mb RAM expansion is.

Can you buy a two-way adaptor from Commodore?

I read in another magazine that to use the CD-ROM on an A1200 you need a Kickstart 3.1 ROM chip fitted to the inside of the computer. I understand that doing this invalidates the warranty.

So would it be a better idea to buy a CD³² and a floppy disk drive if I wanted to transfer software on to my A1200?

**Calum Douglas
Helensburgh
Scotland**

No, you can't buy a twin trapdoor adaptor, not from anybody. Why do you want to transfer software to your A1200? Not bootlegging? No one in the universe admits to that one. The trouble is that, to transfer a whole CD on to an A1200 will require

approximately 1,200 disk swaps. If you real want to do this then you're bloody mad! **PM**

24 FOR 500



I have an Amiga 500 Plus and I've recently become interested in ray-tracing. I now feel the need for more colours. What would you say the best 24-bit graphics card is for my machine? I've been thinking about DCTV but a while back you said there would be an A500/A600 version of OpalVision. If this is now available how much is it, and is it any good? My ray-tracing package is *Imagine 2*.

**James Allard
Crediton
Devon**

James, to be brutally honest with you, your current A500 Plus (2Mb RAM, no hard drive) really isn't going to get you very far in the ray-tracing game, especially if you wish to produce 24-bit images.

I say this from experience.

An average 24-bit ray-trace can easily take up to a megabyte of RAM on its own if you want to work in hires. Rendering it on a plain A500 will take ages without an accelerator (though if you have plenty of time that's really no problem - leave your Amiga on overnight).

Then you have to store the image somehow. You could run a program such as *Rjpeg/Djpeg* that would compress it into JPEG format so that it will fit more easily on to floppy disk, or you could render it in HAM format (though this option doesn't solve your need for more colours).

Unfortunately there's no sign yet of an external OpalVision - possibly because the new HAM8 capabilities of the Amiga 1200 make the production of such a card more of a commercial gamble for the companies concerned - so I'm afraid there are only a few limited choices for you just now. DCTV is OK, but its

video output (should you need it) isn't of the highest quality, though an S-VHS version is available. There's also *AVideo-24*, which is also pretty good, though it isn't easy to get hold of nowadays.

If you really want to make serious inroads into ray-tracing I think you'd be better off buying an Amiga 1200. Even then you'd need to add some more memory to it and possibly an FPU (Floating Point Unit, also known as a math co-processor) and a hard drive, instead of buying a 24-bit card. The HAM8 output of this machine is almost as good as 24-bit. Plus, if you render your *Imagine* images in 24-bit (*Imagine 2* doesn't support AGA modes) and convert them to HAM8 (using a program such as *ImageFX*, *ADPro* or *Rend24*, the shareware program available on *AS34*'s cover disk) then you'll have both a pretty good display and a capable Amiga that will take you much further into the future than your present Amiga 500 Plus can.

I know this probably isn't the answer you were looking for, but to my mind it's a better option for you than buying a 24-bit card for your A500. **GW**

AMOS'N'ICON



I have written my own AMOS program. How can I load my program without having to load AMOS first?

Please explain.

Secondly, how do I give an AMOS program an icon?

I have my program code on a disk with IFF pictures for my program (made with *Deluxe Paint III*).

However, when I load up my Workbench and display the contents of the disk, the only icons I see are those for the IFF picture files. I have not compiled my programs so I'd be grateful for any information you could give me.

**Austin Walters
Mid Glamorgan
South Wales**

Producing stand-alone AMOS programs depends entirely upon the version of AMOS that you own. If you're using Easy AMOS for example then I'm afraid it's not possible.

If, on the other hand, you're using either AMOS Classic or AMOS Professional then fortunately you're in luck... bundled with AMOS Classic is a runtime only version of AMOS called RAMOS.

This will enable you to run your programs completely separately from the main AMOS program and, what's more, you can even give out copies of your program to friends and family providing none of the actual AMOS System files (minus RAMOS, of course!) are included.

JARGON BUSTING

Kickstart - the most basic and central part of the Amiga's operating system. These days it is held in ROM, so that it is immediately present when the machine is switched on.

Ray trace - a means of drawing a three dimensional picture where objects are specified as geometrical shapes with definable surface textures. Light sources can be placed at will in the imaginary area. The Amiga then draws the

scene by tracing the possible straight-line paths of light from these sources to the objects and using the laws of optics to calculate reflections and shadows.

24-bit graphics - the Amiga uses between one and eight binary digits to store the colour of each pixel of a display. This means that between two and 256 colours can be displayed. Hardware add-ons can use 24 bits per pixel, giving a possible 16.7 million colours.

CITIZEN DOT MATRIX AND INKJET PRINTERS

24-PIN ONLY £129

FREE! FROM SILICA

- **DELIVERY** Next Day - Anywhere in the UK mainland
- **2 YEAR WARRANTY** (Including the dot matrix printer head)
- **PRINTER KIT** With Citizen dot matrix printers from Silica
- **WINDOWS 3.1** Free Windows 3.1 driver with Printer Kit
- **HELPLINE** Technical support during office hours



FREE! PRINTER KIT WORTH £57.58

FREE PRINTER KIT INCLUDES:

- 3 1/2" Disk with Amiga Print Manager
- 3 1/2" Disk with Windows 3.1 Driver
- 1.8 Metre Parallel Printer Cable
- 200 Sheets of Continuous Paper
- 50 Continuous Tractor Feed Address Labels
- 50 Continuous Tractor Feed Disk Labels

AMIGA PRINT MANAGER V2.01
For faster printing from your Amiga, with clearer images and more vibrant colours. Available free of charge as part of the Silica Printer Kit.

- Improved Image Smoothing
- Image Scaling
- Gamma/Colour Correction
- Colour Separation
- Reduces/eliminates Banding

KIT VALUE £49 +VAT

EXCLUSIVE OFFER!

LESS THAN HALF PRICE!

CITIZEN SHEET FEEDER
For Swift 9, 90, 24, 24e, 200, 240, 224
Semi-Automatic Cut Sheet Feeder for smooth trouble free paper handling. Requires manual sheet injection using lever.

FREE DELIVERY

RRP £24.95
£16.00 +VAT=£19.95 - PRA 1228

NEW! 24 PIN 192 CPS 80 COLUMN

FREE! PRINTER KIT WORTH £49 SEE LEFT

COLOUR OPTION AVAILABLE

SAVE £10 OFF PREVIOUS PRICE OF £139

IDEAL FOR THE FIRST-TIME BUYER

- 24 pin - 80 column
- 192cps Draft (12cpi) 64cps LQ (12cpi)
- 8K Printer Buffer
- 5 Fonts: 3 LQ, 2 Scalable
- Parallel Interface
- Graphics Resolution: 360 x 360dpi
- 2 Emulations: Epson & IBM
- Quarter Printing Facility
- Quiet < 48dB(A)
- Built-in 50 Sheet Automatic Feeder
- Included: - "EASYSTART" S/w - Windows Driver - Amiga Driver
- Optional Extras: - Colour kit - Tractor feed - 128K RAM - Serial Interface
- **FREE Silica Printer Kit**
- **2 Year Warranty**

OPTIONAL COLOUR KIT
Add full colour to your printouts with the easy to install, optional ABC colour kit.

RRP £189
PRINTER KIT £49
TOTAL VALUE: £238
SAVING: £109
SILICA PRICE: £129 +VAT=£151.58 - PRI 2411

£23 +VAT=£27.02 - PRA 1227

INKJET 180 CPS

2 YEAR WARRANTY

FREE CABLE

FREE DELIVERY

- Citizen Project II Inkjet - 80 col
- 180cps Draft (10cpi), 120cps NLQ (10cpi)
- 50 Nozzle Head - Whisper Quiet 46dB(A)
- 50K Printer Buffer
- 1 x IC Card Slot for RAM, Emulation and Font Upgrades
- 3 Fonts Built-in - Optional HP Compatible Font Cards
- Parallel Interface
- Graphics Resolution: 300 x 300dpi
- HP Deskjet Plus (PCL3+) Emulation
- Low Running Costs - Replace Ink Cartridge Only
- Auto Sheet Feeder (70 Sheets)
- Includes Windows 3.1 Driver
- 2 Year Warranty

RRP £316.00
FREE CABLE £8.47
TOTAL VALUE: £324.47
SAVING: £115.47
SILICA PRICE: £209.00 +VAT=£245.58 - PRI 2093

£209

9 PIN 240 CPS 80 COLUMN

2 YEAR WARRANTY

COLOUR VERSION AVAILABLE

FREE! PRINTER KIT WORTH £49 SEE LEFT

FREE DELIVERY

- Citizen Swift 90 - 9 pin - 80 column
- 240cps SD (10cpi) 192cps Draft, 48cps NLQ
- 8K Printer Buffer
- 6 Fonts Built-in
- Parallel Interface
- Graphics Resolution: 240 x 216dpi
- Epson and IBM Emulation
- Auto Set Facility
- Ultra Quiet Mode - 45dB(A)
- Advanced Paper Handling
- Colour Printing Standard - Swift 90c Optional - Swift 90
- **FREE Silica Printer Kit**

SWIFT 90 MONO
RRP £199
PRINTER KIT £49
TOTAL VALUE: £248
SAVING: £119
SILICA PRICE: £129 +VAT=£151.58 - PRI 2290

SWIFT 90C COLOUR
RRP £219
PRINTER KIT £49
TOTAL VALUE: £268
SAVING: £129
SILICA PRICE: £139 +VAT=£163.33 - PRI 2297

24 PIN 270 CPS 80 COLUMN

2 YEAR WARRANTY

COLOUR VERSION AVAILABLE

FREE! PRINTER KIT WORTH £49 SEE LEFT

FREE DELIVERY

- Citizen Swift 200/200C - 24 pin - 80 column
- 270cps SD (15cpi), 216 cps Draft, 72cps LQ
- 8K Printer Buffer (40K max) + 7 LQ Fonts
- Parallel Interface
- Graphics Resolution: 360 x 360 dpi
- Epson, IBM, & NEC P20 Emulations
- Quarter Printing and Auto Set Facility
- Ultra Quiet Mode - 43dB(A)
- Colour Printing Standard - Swift 200C Optional - Swift 200
- **FREE Silica Printer Kit**

SWIFT 200 MONO
RRP £259
PRINTER KIT £49
TOTAL VALUE: £308
SAVING: £149
SILICA PRICE: £159 +VAT=£186.83 - PRI 2490

SWIFT 200C COLOUR
RRP £279
PRINTER KIT £49
TOTAL VALUE: £328
SAVING: £159
SILICA PRICE: £169 +VAT=£198.58 - PRI 2495

£10 OFF PREVIOUS PRICE OF SWIFT 200C

24 PIN 300 CPS 80 COLUMN

2 YEAR WARRANTY

STAR BUY

COLOUR VERSION AVAILABLE

FREE! PRINTER KIT WORTH £49 SEE LEFT

FREE DELIVERY

- Citizen Swift 240/240C - 24 pin - 80 column
- 300cps SD (15cpi), 240 cps Draft, 80cps LQ
- 8k Printer Buffer - 40K maximum
- 9 LQ Fonts + 2 Scalable Fonts (8-40pts)
- Font Cartridge Slot for plug in 'style' fonts
- Parallel Interface
- Graphics Resolution: 360 x 360dpi
- Epson, IBM, NEC P20 & CEL Emulations
- Quarter Printing Facility
- Auto Set Facility
- Bi-directional Interface, Auto Emulation Detection - 43dB(A)
- Colour Printing Standard - Swift 240c Optional - Swift 240
- **FREE Silica Printer Kit**

SWIFT 240 MONO
RRP £339
PRINTER KIT £49
TOTAL VALUE: £388
SAVING: £199
SILICA PRICE: £189 +VAT=£222.08 - PRI 2560

SWIFT 240C COLOUR
RRP £359
PRINTER KIT £49
TOTAL VALUE: £408
SAVING: £209
SILICA PRICE: £199 +VAT=£233.83 - PRI 2571

£10 OFF PREVIOUS PRICES

1978 SILICA 1993 SERVICE TO YOU 15 YEARS

THE SILICA SERVICE

Before you decide when to buy your new printer, we suggest you think very carefully about WHERE you buy it. Consider what it will be like a few months after you have made your purchase, when you may require additional peripherals and accessories, or help and advice. And, will the company you buy from contact you with details of new products? At Silica, we ensure that you will have nothing to worry about. With our unrivalled experience and expertise, we can meet our customers' requirements with an understanding which is second to none. Complete and return the coupon now for our latest FREE literature and begin to experience the 'Silica Service'.

- **FREE OVERNIGHT DELIVERY:** On all hardware orders shipped in the UK mainland.
- **TECHNICAL SUPPORT HELPLINE:** A team of technical experts will be at your service.
- **PRICE MATCH:** We match competitors on a "Same product - Same price" basis.
- **ESTABLISHED 15 YEARS:** We have a proven track record in professional computer sales.
- **PART OF A £50M COMPANY (with over 200 staff):** We are solid, reliable and profitable.
- **CORPORATE & EDUCATION DIVISION:** Volume discounts are available. Tel: 081-308 0888.

• **SHOWROOMS:** We have demonstration and training facilities at all our stores.

• **THE FULL STOCK RANGE:** All of our requirements are available from one supplier.

• **FREE CATALOGUES:** Will be mailed to you with special offers and full details of hardware, peripherals and software.

• **PAYMENT:** We accept most major credit cards, cash, cheque or monthly terms (APR 29.9% - written quotes on request).

SILICA

HOT LINE 081-309 1111

SILICA IS A DIVISION OF PRODIGE PLC

MAIL ORDER: 1-4 The Mews, Hatherley Rd, Sidcup, Kent, DA14 4DX
Order Lines Open: Mon-Sat 9.00am-7.00pm (Sat 9.00am-5.30pm) No Late Night Opening
Tel: 081-309 1111 Fax No: 081-308 0608

CROYDON SHOP: Debenhams (2nd Floor), 11-31 North End, Croydon, Surrey, CR9 1RQ
Opening Hours: Mon-Sat 9.00am-6.00pm Late Night: Thursday - 9pm
Tel: 081-688 4455 Fax No: 081-686 4658

LONDON SHOP: 52 Tottenham Court Road, London, W1P 0BA
Opening Hours: Mon-Sat 9.30am-6.00pm No Late Night Opening
Tel: 071-580 4000 Fax No: 071-323 4737

LONDON SHOP: Selfridges (Basement Arena), Oxford Street, London, W1A 1AB
Opening Hours: Mon-Sat 9.30am-7.00pm Late Night: Thursday - 9pm
Tel: 071-629 1234 Extension: 3914

SIDCUP SHOP: 1-4 The Mews, Hatherley Rd, Sidcup, Kent, DA14 4DX
Opening Hours: Mon-Sat 9.00am-5.30pm Late Night: Friday - 7pm
Tel: 081-302 8811 Fax No: 081-309 0017

ESSEX SHOP: Keddies (2nd Floor), High Street, Southend-on-Sea, Essex, SS1 1LA
Opening Hours: Mon-Fri 9.30am-5.30pm (Sat 9.00am-6.00pm) Late Night: Thursday - 7pm
Tel: 0702 468039 Fax No: 0702 468039

IPSWICH SHOP: Debenhams (2nd Floor), Waterloo House, Westgate St, Ipswich, IP1 3EH
Opening Hours: Mon-Fri 9.30am-5.30pm (Sat 9.00am-6.00pm) Late Night: Thursday - 9pm
Tel: 0473 287092 Fax No: 0473 287092

To: Silica, AMSHP-0394-55, 1-4 The Mews, Hatherley Road, Sidcup, Kent, DA14 4DX

PLEASE SEND A BROCHURE ON THE CITIZEN RANGE

Mr/Mrs/Miss/Ms: Initials: Surname:

Company Name (if applicable):

Address:

.....

..... Postcode:

Tel (Home): Tel (Work):

Which computer(s), if any, do you own? 55AA

E&OE - Advertised prices and specifications may change - Please return the coupon for the latest information.

AMIGA

FORMAT SPECIAL



**A1200 SECRETS
REVEALED**

**INSIDE INFO ON
CD32**

**START GUIDES
TO GMES'DTP'
CD' WORK-
BENCH' MUSIC
AND MUCH
MORE!**

**BEGINNER'S
GUIDE**

**ON
SALE
NOW!
£3.95**



WORLD CLASS PERIPHERALS

AMIGA NEW PRODUCTS

RETURN THE COUPON FOR 64-PAGE AMIGA GUIDE

VIDEO GENLOCK FOR ALL AMIGAS



This extremely high quality Amiga genlock, from GVP, has an intuition-based software control panel with full ARexx and command line interfaces. Easy to use, the G-Lock genlock features many sophisticated attributes among which are:

- Two Composite Video Inputs or S-Video (Y/C) Input
- Simultaneous Composite & S-Video and RGB Output
- Video Processor - Real Time Video Software Control of Video Attributes (Sharpness, Gain, Brightness etc)
- ARexx Compatible
- Works with Flicker Fixers
- Multiple Keyer Modes
- Full Audio Support



G-LOCK
£349
£299
INC VAT - VID 2500

NEW 40MHz & 50MHz ACCELERATORS FOR AMIGA 1200



The new GVP A1230-II, available in 40MHz 68030EC and 50MHz 68030 configurations, are the most advanced accelerators yet for the A1200. They can make your Amiga run 5x times (40MHz version) or 8x times (50MHz version) faster than the standard A1200.

MMU OR FPUP?
The 50MHz version includes a built-in Memory Management Module (MMU), for more sophisticated memory control. An optional FPUP (Floating Point Unit; for faster maths calculations) is available for the 40MHz version (see below) and 50MHz version (call for price), both have RAM upgrade options (up to 32mb, see below).

UNIQUE MODULE EXPANDABILITY
The A1230-II is unique in that you can add further functionality to your Amiga by using expansion modules. GVP will be releasing a wide range of optional modules, the first being a high speed SCSI-2 interface. A 16-bit sound sampler and real time frame grabber will follow shortly. All modules can be fitted without invalidating the Amiga's warranty.

- 40MHz 68030EC and 50MHz 68030 Accelerator
- Unique Feature Connector for Module Expansion
- Built-in Memory Management Unit on 50MHz Version
- Optional 60ns 32mb RAM Upgrade
- Battery Backed Clock
- Optional 40MHz or 50MHz 68882 Maths Co-Processor
- Sophisticated Memory Management and Cache Control Software
- Kickstart Remapping Technology

RAM UPGRADES
The A1230-II accelerator combo has two 32-bit SIMM sockets for easy Fast RAM expansion. The following SIMMs can be used in this slot.

- 1Mb 60ns Fast RAM SIMM - (RAM 3216) - £69 inc VAT
- 4Mb 60ns Fast RAM SIMM - (RAM 3246) - £199 inc VAT
- 16Mb 60ns Fast RAM SIMM - (RAM 3286) - £1299 inc VAT

SCSI-II EXPANSION MODULE

- A1291 - Fastest SCSI Controller Yet
- DMA SCSI Design
- FastST ROM Controller
- High Speed, Unique DPRC Technology for Direct HD to Memory Transfer

A1230-II PROCESSOR ACCELERATOR

40MHz 68030EC NO MMU				50MHz 68030 WITH MMU			
NO FPUP				NO FPUP			
0Mb RAM	4Mb RAM	8Mb RAM	4Mb RAM	0Mb RAM	4Mb RAM	8Mb RAM	4Mb RAM
£249	£449	£649	£549	£379	£579	£779	£79
INC VAT - UPG 1240				INC VAT - UPG 1500			

A1230-II SCSI EXPANSION MODULE
£79
INC VAT - UPG 1000

24-BIT GRAPHICS CARD FOR A1500/A2000/A3000/A4000



EGS Spectrum is the answer to all your 24-bit graphics card requirements. It is a high performance, high resolution, 24-bit board that will take any Amiga 1500, 2000, 3000 or 4000 beyond AGA! But the hardware is only half of the picture. Without quality software, your investment will be wasted. Not only does GVP's own award winning graphics application ImageFX fully support EGS Spectrum, but also, using a Workbench driver, nearly all existing Amiga Workbench compatible applications will also work on and support the EGS Spectrum system.

- 1Mb or 2Mb of On-board Memory
- 2Mb gives higher resolutions & more colours (1030x768 Vs 1600x1280)
- On-board Hardware BLITTER
- Future Re-targetable Graphics Support
- Zorro II or Zorro III Autoseensing
- Scan Rates up to 80kHz
- 80,000,000 Pixels/sec Pixel Display Speed (8-bit)
- Programmable Display Resolution 320x200 to 1600x1280
- Supports Data Transfer Rates up to 12M/sec on Zorro III Systems

EGS SPECTRUM

1Mb RAM NEW! £349 INC VAT - VID 7310	2Mb RAM NEW! £399 INC VAT - VID 7320
--	--

HARD DRIVE CARD FOR A1500/A2000/A3000/A4000



The HC8+ is a high speed hard drive and RAM card which can also be used to increase your Amiga's RAM by up to 8Mb RAM.

A FULLY FEATURED SCSI INTERFACE FOR A4000s

- High Speed DMA SCSI Controller Can Handle up to 7 Devices
- Ultra Fast Access SCSI Hard Drive Option - See Below
- Supplied Unpopulated the HC8+ can be Upgraded to Give You up to 8Mb of FAST RAM - See Below for Details
- Direct Memory Access Style Design for Top Speed Transfer

HC8+ HARD DRIVE CARD

0Mb HD	42Mb HD	120Mb HD
£129	£199	£299
INC VAT - HAR 1300		

RAM UPGRADE CARDS

GVP HC8+ INCLUDES 8 SIMM SOCKETS FOR EASY INSTALLATION OF FAST RAM. THE HC8+ WILL ACCEPT 2, 4, 6 or 8Mb USING 2, 4, 6 or 8 SIMMS

1Mb SIMM	£39.95	INC VAT - MEM 3628
----------	--------	--------------------

8-BIT SOUND SAMPLER FOR ALL AMIGAS



- New Style High Impact, Clear Poly-Carbonate Casing
- Simultaneously Holds up to 31 Sound Samples in Memory
- Real-time Oscilloscope, Spectrum Analysis, Echo & Reverberation
- AREXX Compatible
- Microphone Input
- MOD File & MIDI Compatible
- FREE Samples Disk

DSS8+
£69
INC VAT - MUS 2510

ACCELERATORS FOR AMIGA 1500 & 2000

FAST! 32-bit TECHNOLOGY

GVP offer a range of A1500/A2000 accelerators that simply outstrip the competition for speed and specifications.

SAVE £135! 42Mb QUANTUM HARD DRIVE MOUNT KIT **£99** INC VAT

ONLY IF PURCHASED WITH G-FORCE ACCELERATORS SHOWN BELOW

G-FORCE ACCELERATORS	030 40MHz	030 33MHz
Speed MIPS*	12.1	30
Processor	68030EC	68040
Maths Co-Pro.	68882 included	In 68040 processor
Std 32-bit RAM	4Mb	4Mb
Max 32-bit RAM	16Mb	64Mb
Extras	SCSI	SCSI Ser/Par
PRICE	£599	£999
	INC VAT - UPG 0430	INC VAT - UPG 0740

PLUG-IN HARD DRIVE FOR THE AMIGA 500 & 500PLUS



RAM EXPANSION TO 8Mb

The A500 HD8+ provides the ultimate in hard drive performance, it can also increase the memory of your Amiga by up to 8Mb, support up to six SCSI devices and provide PC compatible emulation via its custom expansion slot (mini slot) see below.

*Without doubt the best hard drive available for the A500... Amiga Format April '93

COMPARISON CHART

FEATURES/MODEL	GVP HD8+	ICD TRIFECTA LX 20mb	COMMODORE A590 20mb	EVESHAM REFERENCE 100
*TRANSFER RATE: Kb per second	1066	1028	564	400
GVP DESIGNER STYLING	✓	-	-	-
RAM EXPANSION(MAX)	8Mb	8Mb	2Mb	4Mb
MINI SLOT FOR FUTURE EXPANSION	✓	-	-	-
SCSI INTERFACE	✓	✓	✓	✓
GVP PERFORMANCE Feature ROM	✓	-	-	-
DEDICATED POWER SUPPLY	✓	-	-	-
PRICES FROM	£199	£295	£149	£329

*Figures taken from Amiga Computing, October 1993

PC EMULATOR

FOR USE WITH HD8+ or A530 PLUGS INTO THE HD8+ OR A530 TO ALLOW YOU TO RUN PC COMPATIBLE SOFTWARE ON YOUR AMIGA

286-16MHz EMU 0500 £99 INC VAT

MULTI-MEDIA AUTHORIZING FOR A1500/A2000/A3000/A4000



ALL-IN-ONE GRAPHICS CARD

Impact Vision 24 is a fully featured video card. Unlike other graphics cards which require you to buy extra modules later, IV24 has everything you could want from a video board built-in!

Included with IV24 is GVP's custom Video Interface Unit (VIU). This gives you more choices for in and out putting video signals than any other Amiga peripheral on the market. VIU-CT splitter provides additional RGB, Y, R-Y and B-Y output.

- FREE SOFTWARE WITH IV24**
- Create stunning 3D rendered images, retouch captured images and wipe between 2 video sources with 50 packaged video transitions for production studio effects. Also included is MacroPaint 2, a powerful 24-bit graphics package which can paint in 16.8 million colours.
- 1.5Mb 24-bit, 16.8 million Colour Buffer
 - Real-time Frame Grabber/Digitiser
 - De-interlaced, Video Flicker Fixer
 - Moveable/Sizeable PIP (Picture-in-Picture)
 - 2 Video Genlock (RGB & Composite)
 - 768 x 580 Resolution
 - Captured Image Retouching/Processing
 - Animation/3D Rendering
 - FREE! Calligra 24, MacroPaint 2, MyLad and Desktop Darkroom Software

A1500/A2000 ADAPTOR £49.95 - GVA 5224

IV24 inc VIU-S £1499	IV24 inc VIU-CT £1899
£999	£1299
INC VAT - VID 7024	

THE SILICA SERVICE

Before you decide when to buy your new Amiga products, we suggest you think very carefully about WHERE you buy them. Consider what it will be like a few months after you have made your purchase, when you may require additional peripherals or software, or help and advice. And, will the company you buy from contact you with details of new products? At Silica, we ensure that you will have nothing to worry about. We can meet our customers' requirements with an understanding which is second to none. Complete and return the coupon now for our latest FREE literature and begin to experience the "Silica Service".

- **FREE OVERNIGHT DELIVERY:** On all hardware orders shipped in the UK mainland.
- **TECHNICAL SUPPORT HELPLINE:** A team of technical experts will be at your service.
- **PRICE MATCH:** We match competitors on a "Same product - Same price" basis.
- **ESTABLISHED 15 YEARS:** We have a proven track record in professional computer sales.
- **PART OF A 50M A YEAR COMPANY:** With over 200 staff - We are solid, reliable and profitable.

HOT LINE 081-309 1111

MAIL ORDER: 1-4 The Mews, Hatherley Rd, Sidcup, Kent, DA14 4DX Tel: 081-309 1111
Order Lines Open: Mon-Sat 9.00am-7.00pm (Sat 9.00am-5.30pm) No Late Night Opening Fax No: 081-308 0508

CROYDON SHOP: Debenhams (2nd Floor), 11-31 North End, Croydon, Surrey, CR9 1RQ Tel: 081-688 4455
Opening Hours: Mon-Sat 9.00am-6.00pm Late Night: Thursday - 9pm Fax No: 081-688 4658

ESSEX SHOP: Keddies (2nd Floor), High Street, Southend-on-Sea, Essex, SS1 1LA Tel: 0702 468039
Opening Hours: Mon-Fri 9.30am-5.30pm (Sat 9.00am-6.00pm) Late Night: Thursday - 7pm Fax No: 0702 468039

IPSWICH SHOP: Debenhams (2nd Floor), Waterloo House, Westgate St, Ipswich, IP1 3EH Tel: 0473 287092
Opening Hours: Mon-Fri 9.30am-5.30pm (Sat 9.00am-6.00pm) Late Night: Thursday - 9pm Fax No: 0473 287092

LONDON SHOP: 52 Tottenham Court Road, London, W1P 0BA Tel: 071-580 4000
Opening Hours: Mon-Sat 9.30am-6.00pm No Late Night Opening Fax No: 071-323 4737

LONDON SHOP: Selfridges (Basement Arena), Oxford Street, London, W1A 1AB Tel: 071-629 1234
Opening Hours: Mon-Sat 9.30am-7.00pm Late Night: Thursday - 9pm Extension: 3914 Fax No: 071-629 1234

SIDCUP SHOP: 1-4 The Mews, Hatherley Rd, Sidcup, Kent, DA14 4DX Tel: 081-302 8811
Opening Hours: Mon-Sat 9.00am-5.30pm Late Night: Friday - 7pm Fax No: 081-309 0077

To: Silica, AMSHP-0394-68, 1-4 The Mews, Hatherley Road Sidcup, Kent, DA14 4DX

PLEASE SEND ME A 64 PAGE AMIGA COLOUR CATALOGUE

Mr/Mrs/Miss/Ms: Initials: Surname:

Company Name (if applicable):

Address:

Postcode:

Tel (Home): Tel (Work):

Which computer(s), if any, do you own? 68AA

E&OE - Advertised prices and specifications may change - Please return the coupon for the latest information.

POOLSWINNER

1993/4 THE POOLS PREDICTION PROGRAM WITH ARTIFICIAL INTELLIGENCE **Gold**

- THE LEGENDARY POOLS PREDICTION AID, Poolswinner, now has artificial intelligence. The latest version of the program, Poolswinner Gold, has the power to learn from the results of its own predictions, constantly adjusting the prediction formula to improve performance.
- AUTOMATIC FIXTURE GENERATION: Fixtures for English and Scottish League matches are generated automatically by Poolswinner Gold (yearly updates are available from Selec).
- MASSIVE DATABASE: 22000 match database over 10 years.
- PREDICTS SCOREDRAWS, NO-SCORES, ALWAYS and HOMES. Predictions are based on many factors... recent form, the massive database, league standing, goal scoring rates, and draw averages. The user can adjust all parameters.
- SUCCESSFUL: Selec guarantees that Poolswinner performs significantly better than chance.
- LEAGUE AND NON-LEAGUE matches are covered. Can be used for the non-league and amateur matches often on the coupon.
- FULL LEAGUE TABLES (home & away) are automatically generated by the program as results come in.
- UPDATED WEEKLY. Poolswinner Gold is supplied fully updated with all league results from the start of the season.
- IMMEDIATE USE: No need for tiresome input of previous results. All results are already in the program - predictions can start immediately.
- PACKAGE CONTAINS disc, detailed operating manual and support literature.



£42.50

Also available from Selec ...

COURSEWINNER V4 £36.50

THE PUNTER'S COMPUTER PROGRAM. With artificial intelligence. Uses past form, going, distance, speed ratings, prize money etc. Contains British course statistics - best jockeys, trainers, draw effect etc. Detailed analysis of all runners in a race, with profit. Sophisticated aid to successful betting, with a long pedigree.



POOLS PERM PLUS £32.50

Perm analyser and checker, complete with 5 years of coupon results and popular perms for analysis. Checks your weekly entry for winning lines, or tests your theories on results over the last 5 years. Reveals all the weeks a bet would have won, and the probable dividend.

Formats available:

IBM (386 or 586), AMIGA, ATARI ST / Falcon

All programs are supplied on disc, packaged with detailed instruction manual, and support literature. Prices are inclusive of VAT & delivery

Send cheque / PO

for return of post service to ...

Selec Software (Est. 1984)



62 Altrincham Rd, Gately, Cheshire SK8 4DP
(send for full list of our software)

Tel 061-428-7425
Phone or FAX 24 hrs

microCENTRE
computers

SALES 0302 326073
HOTLINES 0924 201953

A 1200

	STANDALONE	DESKTOP DYNAMITE
NO HDD	£279.99	£339.99
64Mb 2 1/2"	£429.99	£479.99
85Mb 2 1/2"	£479.99	£529.99
127Mb 2 1/2"		£559.99
170Mb 3 1/2"	£524.99	£559.99
209Mb 2 1/2"		£629.99
210Mb 3 1/2"	£549.99	£589.99
250Mb 3 1/2"	£579.99	£619.99
340Mb 3 1/2"	£609.99	£654.99

3 1/2" HARD DRIVES

85Mb	£199.99	210Mb	£269.99
170Mb	£229.99	250Mb	£319.99
		340Mb	£349.99

HP PRINTERS

DJ 310	£234.99
DJ 510	£259.99
DJ 550C	£529.99

CITIZEN PRINTERS

12 CD	£129.99	SWIFT 240	£234.99
SWIFT 90	£179.99	SWIFT 240C	£249.99
SWIFT 90C	£179.99	COLOUR KIT	£39.99
SWIFT 200	£199.99	STAND	£29.99

MEMORY UPGRADES

Microbotics		0Mb	2Mb	4Mb	8Mb
FPU					
MBX	68881	1412MHz	119.99	199.99	299.99
MBX	68881	25MHz	134.99	219.99	314.99
Accelerators					
MBX 1"	1230XA	40MHz	249.99	329.99	429.99
MBX	M1230XA	50MHz	359.99	444.99	539.99

OVER DRIVE

130 MB	£269.99
170 MB	£309.99

NEW FROM SOFTWARE DEMON

200MB	£319.99
250MB	£349.99

MICROCENTRE

20a Westmorland Street Wakefield
West Yorkshire WF1 1PJ
20 Cleveland Street Doncaster
South Yorkshire DN1 3ES

ORDERING DETAILS

Please quote order on one of our sales lines first to ensure a quick service. Payment by credit card or cheque or postal order. Call at our Doncaster store for fitting while you wait - call first.

Pick up and delivery £10 fitting £19 Allow 7 working days for delivery

ORDER FORM AS

BLOCK CAPITALS PLEASE

- INTRODUCTORY 6 ISSUE TRIAL** £10 (Europe £15)
(3 Issue subscription + 3 back Issues)
- 6 ISSUE SUBSCRIPTION** £15 (Europe £20)
(Starting with the current Issue)
- 12 ISSUE SUBSCRIPTION** £25 (Europe £35)
(Starting with the current Issue)
- STUDIO PRINTER SOFTWARE** £49.95
(WB2+, supports all Deskjets, Laserjets and compatibles, Ricoh LP1200, and most Epson compatible 24/48-pins)
- STUDIO LIGHT** £15 (Europe £20)
(Version of Studio with pre-set prefs for all Deskjets and Laserjets, price includes introductory 6 issue trial to JAM)
- CANON DISK** £15 (Europe £20)
(Enhanced printer drivers for use with Canon bubble jets and lasers, price includes introductory 6 issue trial to JAM)
- PANASONIC PLUS** £15 (Europe £20)
(Enhanced drivers for use with Panasonic 2000 series 9/24-pins, price includes introductory 6 issue trial to JAM)
- STAR DISK** £15 (Europe £20)
(Enhanced drivers for Star LC 9/24-pin and SJ-48/144 printers, price includes introductory 6 issue trial to JAM)

I enclose a cheque/money order for £ _____

NAME _____

ADDRESS _____

POSTCODE _____ DATE ____ / ____ / ____

Cheques and money orders

made out to:

JAM

Telephone 0895 274449

Send your order to:

Just Amiga Monthly

75 Greatfields Drive

Uxbridge, UB8 3QN

Photocopy or use a separate piece of paper if you don't want to cut your magazine

AMOS Pro uses a slightly different method that gives pretty much the same results. Simply backup your AMOS Pro System disk and delete the following files.

- AMOSPro.Editor
- AMOSPro.Editor_Config
- AMOSPro.Monitor
- AMOSPro.Monitor_Resource.

Once you've done this, copy across your AMOS program and rename it **AutoExec.AMOS** and it should load and run whenever your machine is booted from this disk.

If AMOS is not automatically creating icons for your programs, then it sounds as if you have switched this option off from within the AMOS configuration program.

Simply load this file into AMOS and turn on the **Create icons for AMOS programs** option and AMOS should then save out icons whenever you save your AMOS programs. It's all very simple really. **JH**

MBX-UK



HARDWARE

I have had my A1200 for 6 months, and although I did fit an MbX 1200 with FPU and 4Mb of RAM, this did not speed my computer up by much, so I have sold it.

I am looking for something faster. I use all sorts of programs, and I have just sent off for *Imagine 3*, and I use *Scupt Animte 4D*.

I do not know which one to get, which is the best of the M1230XA with 50Mhz 68030 or the GVP A1230 with a 40Mhz 68EC030. What does the EC stand for?

Chris Carrigan
Crewe
Cheshire

Assuming the RAM you added was on the MbX card, and not on a PCMCIA card then it should have made your machine run about twice as fast.

An FPU (Floating Point Unit) would help any floating point application such as those you are already using and those you want to use. If you want to get real performance then you will need to add a faster processor such as the two boards you mention.

Both are excellent products. The MicroBotics board comes with a clock and its 50Mhz 68030 will be faster than the 40Mhz one, it also has an MMU (memory management unit). However, unless you do a lot of development work, or want to run *GigaMem* (which enables you to use part of a hard drive as extra memory - handy for rendering operations) there is not much use for the MMU.

The GVP card is cheaper, because it uses the EC version of Motorola's processor. And, because you asked, EC stands for Embedded

Controller, but think of it as a cut down 68030. It does not contain the MMU part and therefore costs less. **TS.**

BOOTIFUL



HARDWARE

When I switch on my A1200, my hard disk never boots straight away. I get the screen image of a floppy disk going into the drive. If I reset the machine (Ctrl and two Amiga keys either side of the spacebar) then it boots fine. What is the problem and can I fix it? I am an electrical engineer, by the way, but I find *HDTtoolbox* a bit obscure.

Oh yes, whenever I run *Monkey Island*, the graphics are all jumbled up. How do I cure this?

D McFarlane
Watford
Herts

Almost certainly the hard drive is not ready to boot before the Amiga gives up on it and goes for a floppy drive boot. The simple reason reason for this is that it takes longer for some hard drives to spin up to operating RPM than others.

To cure this, just fit a bigger capacitor on the A1200 reset circuit to give your hard drive a chance to get up to operating speed. It's the poor people who don't know how to use a soldering iron (but who find *HDTtoolbox* a doddle) that are up the creek. As for *Monkey Island*, you have to use the Display Options to select ECS before you boot your hard drive. Just hold down both mouse buttons at start up. Yes, I know its a pain, but the only other alternative is a PD program to select ECS after you've booted. I've never seen one but I dare say they exist. Maybe. **PM**

BOOT PROBLEMS



GENERAL

I recently installed a Power Computing PC1204 4Mb RAM expansion in my A1200 and I'm very

happy with the boost it has given my machine. However, any selections I make on the 'StartUp' screen (accessed by holding down both mouse buttons when the machine is reset) regarding chip set, cache, boot device etc, now seem to be ignored and the machine boots from partition DH0: using the AGA chip set and the cache enabled.

This is inconvenient because I have a number of installed programs that need the older chip set and/or the cache disabled (flight sims seem to be the worst offenders). I know the cache can be controlled with the 'CPU' command, but what about the chip set? *KillAGA* doesn't seem to do anything!

I can boot the machine with a pre-3.0 installed floppy and this automatically selects the ECS chip set, but I then have to execute a script that assigns everything over to DH0:. Likewise, if I try to boot up some non-DOS format game disks, the ECS will be enabled but the cache will also remain enabled, often causing the copy protection to guru. Any ideas?

Secondly, Commodore have stated that the CD³²-compatible CD-ROM drive for the A1200 will not be useable with any other trapdoor expansions. Surely a fully buffered thru-port could be included in the drive to allow expansions to be plugged in there? Perhaps a third party hardware developer could rig something up?

Finally, any idea when the Workbench 3.0 ROM Kernal Manuals will be available? After all, £100 is a lot to pay for out of date information!

Paul Johnson
Liverpool

I too have a Power Computing PC1204 installed inside my A1200 and I certainly haven't encountered the problems you refer to when booting from hard disk. It sounds to me that you may have something

installed on your hard disk that stops the machine from booting up without the cache and AGA chip set enabled. If this isn't the case, then I have to admit that your problem is somewhat confusing. Why not try a copy of the program *Degrader?* - this may fix your incompatibility problems.

Commodore have indeed said that the new A1200 CD-ROM drive will not work with other trapdoor expansions and they seem unwilling to rectify this problem.

It appears that there are timing problems to consider - because trapdoor expansions require precise timings, any form of thru-port could create real problems.

I have spoken to a number of hardware manufacturers concerning such an upgrade and they claim that they are currently looking into the possibility to making some form of expansion 'chassis' for the A1200 that will allow two or more trapdoor expansions to be connected. It seems inevitable that someone will come up with the goods sooner or later - until we get further news, however, I'm afraid it's a case of wait and see.

The official 3.0 ROM Kernal manuals are still being prepared and I know for a fact that the AGA *Hardware Reference* manual is almost done. When they are released is unknown, but I would guess that we should see the first around March of this year. **JH**

SHORT AND STRANGE



VIDEO

The GVP genlock (V1.16) will not start up while the smart card is connected. All is OK when the card is disconnected. I have tried various priorities on the genlock (from -5 to +30) but to no avail. Do you have any ideas please?

A Green
Hainault
Essex

Sorry - what smart card? Do you the Amitek RAM expansion? And by GVP genlock I suppose you mean the G-Lock? If you don't supply more details about your setup than A1200, 6Mb RAM (2Mb CHIP, 4Mb Amitek) and 60Mb hard drive then what am I supposed to think?

If it is of any use to you, when I checked out the GVP G-Lock some time ago I had quite a few problems getting it going - both on a GVP-accelerated Amiga 2000 and on a standard A1200.

I must say I had far fewer problems on the A1200, though this was a vanilla machine (an A1200 just as it comes out of the box). Since you seem to be saying that the genlock works OK when the extra memory is not installed then it is

JARGON BUSTING

<p>ECS - Extended Chip Set is the name given to the versions of the Amiga's custom chips, present in the A500 Plus, A600 and A3000, which handle graphics and sound.</p> <p>FPU - a Floating Point Unit is a chip that will work in conjunction with the CPU to carry out complex mathematical tasks. Carrying these out in hardware rather than software greatly speeds up the running of certain programs, particularly those that make use of</p>	<p>3D graphics.</p> <p>Genlock - a way of slaving one video source (eg Amiga) to another (eg video tape) in order to synchronise their signals to allow stable wipes, mixes and other effects including overlay between the two sources.</p> <p>Hard drive - like a floppy drive, but bigger and faster. The disk can't be removed, so once it's full, delete excess files or get another one.</p>
--	--

more than likely that there is some conflict between the genlock and the RAM card.

Instead of trying to answer this question directly myself I think you'd be better advised to talk to your dealer, explain the problem and see if they are willing to let you swap kit on a trial basis.

Because this is probably unlikely (unless it is a very trusting dealer) then your next option is to call Silica Systems (081-309 1111), because they are the UK distributors for GVP products, and they also sell Amitek expansions. Ask to speak to the technical department and explain the problem in as much detail as you are able (which better be more than you've given me).

If you're lucky they'll have come across this problem before - which I have to admit is more than I have - and will hopefully be able to put you straight. **GW**

OPTICAL DELUSION



BUYING

I'm tempted to get Power Computing's 20Mb Floptical disk unit as I need a removable disk system.

Where do I get the disks from and how much do they cost?

I own a bare A1200, and the only versions of the drive advertised are an external A500 model and an

internal A2000 model. I know it's a SCSI drive, but do all SCSI devices work with all SCSI controllers? I'm only asking because my old floppy drive didn't work with my A1200.

Sean Eaton
Surbiton
Surrey

You can get the blank floptical discs directly from Power Computing, who are more than smart enough to be able to supply blank disks for their own drives. Be warned though that prices can go up and down fairly quickly, so you're better off phoning Power Computing first before placing an order.

Yes, well, most SCSI (Small Computer System Interface) drives work with most SCSI controllers. However there are a very few exceptions to this rule (aren't there always?), such as the multiplay Pioneer SCSI CD-ROMs. SCSI is a much tighter standard than Commodore's floppy disk

Incidentally, the A1200 floppy fiasco wasn't really CBM's fault - third part suppliers cut corners to boost performance.

One thing that does fool people about SCSI though (and here comes a useful tip heading over the horizon), is that the all the drives in the SCSI chain need to have their

resistor packs removed, all of them except for the last device in the chain that is. If you don't do this, then the drives will still work, but will fail to operate consistently. **PM**

VISION OFF?



GENERAL

Perhaps you can help me? I have AmigaVision version 1.53 (rev G) which I use on an Amiga 1500 fitted with 3MB of RAM. Since the company that I purchased the software from no longer exists perhaps you can answer the following questions for me?

1. Is there an AmigaVision helpline or user group? I cannot find anyone else who can help me!
2. Will this particular version colour cycle in HAM? I cannot make it do so, though it cycles OK in 16, 32 and EHB modes.
3. Is there a later version available? Does this colour cycle in HAM? Can it control any consumer video recorder (eg using the Panasonic FS90 or FS200B)?
4. Is there a package on the market that has similar functions to AmigaVision and will colour cycle in HAM and control consumer VTRs?

Dave Unreadable
Truro
Cornwall

To answer your second question first I dug out a copy of AmigaVision (which just happened to be the same as yours, 1.53, Rev G).

Before I loaded it up I used Deluxe Paint IV to make some colour-cycling HAM screens and saved them. I used these as tests for AmigaVision and had no trouble at all getting them to colour cycle. I take it that you are using Gfx to set the colour cycling order and adding a delay so that there is enough time to see the image and commence the cycling? I've included a screen grab of my test presentation to give you a bit more of an idea of what I did.

In regard to questions 1 and 3, I have no idea about either of these. An extended version of AmigaVision has been due for some time (I think it was going to be a professional version) but I've not heard much about it for some time.

Perhaps your best bet is to call Commodore (since they were developing AmigaVision) and see if they can help you.

As for your last question, yes, there are other programs around that provide the functions that you're looking for but which could cost quite a lot more than AmigaVision.

I'm thinking of a combination of the newly-released Scala MM300 (see the review in next month's issue) and Scala's new Echo EE100

CODE CLINIC CODE CLINIC CODE CLINIC



TOBY SIMPSON BATTLE WITH THE AMIGA O/S IN A READER'S DEMO

Author: John Whittle
Program: Direct Blitter Access
Language: 68000 Assembly
Fault summary: Corruption of the Workbench screen.

This month's problem is quite fun (well it would have been for John Whittle had it not kept making his life problematic - another reason never to think that a program is finished just because you've written the last line on to the screen!).

John, the author, found it almost impossible to find a way in which the fault that caused Workbench to corrupt every so often could be easily reproduced - and this seriously interfered with the bug-hunting detective work. However, under some circumstances, when he quit from his program, the Workbench screen was slightly corrupted. Occasionally the system crashed when he tried to quit and, even more curiously, his

program worked on his A1200 and not on his friend's.

Direct Blitter Access is one of those Amiga demo-style things with a pretty copper list, some bouncing graphics, a tracker tune and a scrolly text window at the bottom of the screen.

In order to perform its technical wizardry this program accesses the hardware registers directly. The catch is, that it does it in a very naughty manner which invites doom. The program does not disable multi-tasking and, because it does not tell the OS (Operating System) that it is about to use any of the hardware features, the OS will quite happily access the blitter thinking that it can.



By some stroke of extremely bad luck this OS action can and sometimes does coincide with times that the demo itself was blitting something.

More serious was because the OS was still actually active, although you could not actually see the Workbench screen it was still there. Thus if you should decide to move your mouse around and then take to clicking a little then whatever was on

the Workbench screen underneath the demo would be selected!

Sadly several commercial games which are "sort of" OS friendly are guilty of this problem as well - you can exit your game to find loads of applications open, windows all over the place, and potentially find extensive damage caused. Although unlikely, you could accidentally format a hard disk partition, for example. Playing with the Amiga hardware directly is a dodgy thing at the best of times and, in an ideal world, we would simply not have to do it.

Unfortunately there are situations where realistically there is no choice. The situations in question concern games for the most part, and of course, those whizzy demos. In these cases its important to decide how you're going to proceed.

You have two choices: one is to disable the operating system when you start. You then re-enable it at the end and just keep your fingers crossed that everything re-starts correctly. The other way is to work "with" the OS, and "ask" it before doing anything.

The key is *do not mix these two types*. If you're going to leave the OS running (which is infinitely preferable

and leads to better compatibility in the future) you *must* tell the OS when you're going to be using certain hardware features.

These days there is no excuse and really no need to blow the OS out totally. You're just asking for problems, particularly with compatibility on multiple Amigas.

It was pretty easy to solve one of John's problems, for instance, the oddest one. His program ran on his A1200 but not on his friend's. His friend has a hard disk, and runs John's demo from a CLI window. His Amiga was almost certainly operating in an AGA higher bus-fetch, that enables the displaying of more colours than the older Amigas without slowing the machine down. Because John's program does not access the special register which controls this, then his demo attempts to run in the higher bus-fetch, which it can't, and the screen is corrupted. This is nice and easy to fix, all that is needed is a few lines of code to the beginning. Firstly, open the graphics.library and then do this:

```
move.l    _GfxBase,a6
; Load graphics library
base into A6
suba.l    a1,a1
```

domestic edit controller.

Other editing software, such as *Video Director*, may also be able to include cycled HAM images from a suitable source.

For more information on Scala call 0920 444294. Call Gold Disk on 071 4983275 for more in-depth advice about *Video Director*.

If any readers can help Dave with hints, tips and locations of *AmigaVision* user groups then write to *Amiga Shopper* and we'll see what we can do. **GW**



AmigaVision: low-cost and not much support either. But is it any good?

MODEM DAZE

I am thinking of buying a modem, maybe a Supra 2400. The trouble is a lack of information regarding their use. So, where do they plug in? Where do you get the phone



COMMS

numbers to dial? What should I expect to find – games or serious software? Any general advice would help too.

**JR Howe
Clacton-on-Sea
Essex**

Modulator/Demodulator units (Modems to you me and the BABT man) connect the serial port of most computers into the telephone network. In order to do this they have a 25-pin D-type connector to accept the Amiga end of the lead, and a telephone connector that plugs into a BT phone socket.

You only need one or two phone numbers of services, because usually they contain updated lists of other telephone numbers – you call up one to get a directory of others. PD demos often have telephone numbers to call as well.

Expect to find anything and everything, but you'll never find anything that's 100% finished. You will also need some communications software like the shareware *NComm 2*, a demo version of which is widely available through the Public Domain. And a modem cable, of course, to connect a modem to your Amiga's serial port.

Thanks for the free stamp – we never reply to SAEs, as it says in the small print. **PM**

BLUR-O-VISION



GENERAL

I got a new TV with a SCART socket on it. When I connect up with Linxs Amiga to the SCART connector

the pictures look OK but when I run Kindwords 2 the requester windows and the text looks very blurry. Sometimes the same happens with Space Quest III.

However, not all the text in the windows appears to be blurred and if I use an A520 modulator I don't get these problems. So perhaps you can tell me why, when I use the SCART connector, I get the blurring on the requester windows?

**Ian Saville
Eccles
Manchester**

I'm sorry that I can't shed much light on this one, especially since you don't mention the make of TV. It has me baffled too!

All I can suggest is either trying another SCART connector kit or fiddling with the contrast and brightness controls of your TV to see if you can improve matters.

Otherwise contact the manufacturer of the TV or the dealer you bought it from and try to get some advice from their technical staff as to what the problem might be. **GW**

A500 TO A1200



BEGINNERS

I upgraded my A500 to an A1200 just over three months ago, and I must say that it is an excellent machine.

(But then you already know that don't you!).

At first everything worked correctly, but now I have a slight problem. When I boot up the machine, the screen is pushed over to the right somewhat, so I lose about 1cm of the screen area making the right hand side a struggle to read. This only happens when I am running Workbench, or a Workbench utility.

If I boot up with a game, then this problem seems to not be there. Things are worse when I am using a utility such as Directory Opus, where lots of important information is on the right side of the screen.

I was wondering if this is a modulator problem, or just my TV? If this is a problem with the modulator, I would be willing to buy a monitor. Which would you recommend?

**Kevin Moore
Bushey
Herts**

This could be one of a couple of problems. The first, and easiest is that you might have accidentally

CODE CLINIC CODE CLINIC CODE CLINIC

```
; Clear the a0 register
jsr      _LVOLoadView(a6)
jsr      _LVOWaitTOF(a6)
jsr      _LVOWaitTOF(a6)
; Give time for VDU to be cleared
```

This calls *LoadView* with a **NULL** input parameter. The effect of this is to force the operating system to shut down its display, and revert to the old ECS 1x bus-fetch mode. *WaitTOF* means "Wait for top of frame", and the pair of them have the effect of ensuring the *LoadView(NULL)* completes before you access the hardware registers. Just adding these five lines made John's program at least run on my A4000 machine, when previously it would not.

The other area of great problem was the interrupt access. John was writing the address of his new Vertical Blanking routine directly into **\$6c**. And, while on most Amigas this actually works, there is no guaranteeing that the vertical blanking (Level 3) interrupt is actually at **\$6c**, indeed, on some of our office machines it is not. Also, this means that any essential OS level 3 interrupts will now not get processed, as you are stealing them all. There is no need to access interrupts in this

way. The correct procedure is to use **AddIntServer**:

```
move.l interrupt_VERTB,a1
lea int_VERTB_Name(pc),a0
move.l a0,LN_NAME(a1)
; Set server name.
move.b #0
#NT_INTERRUPT,LN_TYPE(a1)
; Set type.
move.b #127,LN_PRI(a1)
; Set priority.
lea Vertical_Blank(pc),a0
move.l a0,IS_CODE(a1)
; Set address.
moveq #INTB_VERTB,d0
SYS AddIntServer
; Add the interrupt server.
```

In this case, our vertical blanking routine is at *Vertical_Blank*, and might look like this:

```
Vertical_Blank:
; put our code here
moveq #0,d0
rts
```

Note that we use **RTS** and not **RTE**. Putting 0 in d0 at the end means that the other OS interrupts will still work. If we'd have set this to any other value, then our interrupt would have ended the entire chain of interrupts

to be processed. In the setup code above, the address *interrupt_VERTB* simply contains a pointer to a clear allocated *Interrupt* structure, and *int_VERTB_Name* is a null terminated string containing the name of our interrupt, perhaps a little like this:

```
int_VERTB_Name:
dc.b "Our_VB_Interrupt!",0
```

The name you give the interrupt is entirely up to you. We're setting a priority of 127 so that our interrupt gets called first. 127 is the highest you can set the priority to. Th priority value runs from 127 to -128; where 0 is "normal" and -128 is "Service me last". Adding this new interrupt code in made the program run on every machine I could test it on, but there was still one problem, which lay with the blitter access.

Before you use the blitter, if the operating system is still running, you need to call *OwnBlitter*, a routine in the graphics library, and when you've finished, you need to call *DisownBlitter*. Also, instead of trying to write your own "Wait for blitter to finish" program routine, always use the one stored in *graphics.library*,

WaitBlit, because its just as fast, and works on all blitters known to man, and will work in the future also. Here is an example of a little code I changed:

```
; ... start of loop ...
jsr      wait_vb
GRA      OwnBlitter
GRA      WaitBlit
jsr      scroll_text
GRA      DisownBlitter
; more code...
```

GRA is a macro which calls the named *graphics.library* routine. Firstly, John waits for the vertical blanking gap to begin and then updates the scroll-text using the routine *scroll_text*. Before calling this I call *OwnBlitter*, and *WaitBlit*, the latter just to ensure that the OS's last blit is finished. With this, and *OwnBlitter* added on the graphics-bouncing routine, all appeared to work OK, and I couldn't crash it. If you need more info about interrupts and the blitter, its worth looking at the *Libraries, Edition 3 ROM Kernel Manual* for the Amiga. It's worth its weight in gold.

Here are the details: ISBN 0-201-56774-1. It costs around £30.

upset your preferences. Look at your **Overscan** settings. To see them double click on the *Overscan* program in the **Prefs/** drawer on your workbench. Try selecting the PAL monitor and editing the text size. You can drag the screen around using the handles on the screen and re-adjust it. Consult the Workbench manual for more information.

Alternatively, you might have edited your startup-sequence and made some changes. This could force the Amiga to open the AmigaDOS window before it has read your preferences, which could result in an incorrect display. You should never edit your **startup-sequence**, but edit the **user-startup file** instead. If you have made changes then simply recall the correct one from your original disk.

To be honest with you, buying a monitor would be the best idea anyway because you'd get a much superior display and be able to run additional screen modes with larger resolutions and no flicker.

Incidentally, the modulator problems with the A1200 were to do with colour generation and resulted in unstable displays with strange interference. This problem was fixed at a very early stage. **TS**

KICK THE CLICK



I have recently bought an Amiga A1200 with a 40Mb hard drive and a second floppy disk drive.

May I, through your magazine, enquire whether there is a program available which can control the incessant whirring of the hard drive and the clicking of the floppies when they are not in use?

It would be ideal if the Amiga's function keys could be programmed on boot up so that I could switch the hard drive and floppy drive on and off as required.

**Mr J Dunn
Canterbury
Kent**

I'm afraid there's no way of reducing the whirring sound that your hard drive makes short of parking and then unparking the drive each time it is required. The only problem with this is that very few IDE hard drives can be parked through software, so I'm afraid you're stuck with the whirring sound.

As for floppy drive, a software patch called *NoClick* is available from the public domain that switches off the click caused by the Amiga's disk autosenesing hardware.

Just give your friendly PD supplier a call and they will be able to advise you on which PD disk you need. Once *NoClick* has been installed, the Amiga drives will

operate perfectly normally but without that horrible clicking sound.

JH

TALKATIVE AMIGAS

Could you please advise me whether there is any way that I can connect together two A500 Pluses so that I can firstly 'bop' my dad at flight sims and secondly so that I can access the files on his hard drive and he can access my A570 CD-ROM drive?

His Amiga is downstairs in his radio room and mine is upstairs in my bedroom.

**Anon
Anonshire
England**

You're going to need two leads for this job, I'm afraid. Firstly, you'll need a null modem cable that will enable your flight, sims running on two separate machines, to talk to each other. These cables can be picked up for around £8, or you can quite easily make one yourself

And here's how to do it... just get two 25-pin serial connectors and solder a wire between pin 7 on both and then two more wires which cross from pin 3 and pin 4 (pin 3 on the first connector goes to pin 4 on the second and vice-versa).

To be able to share devices such as your father's hard drive and your A570, you're going to need to buy special networking software. The best value networking package that I've seen is *AmiNet* which comes complete with a single interface, all the necessary cables and software to enable up to 253 machines to communicate with each other.

AmiNet not only enables you to load files from other machines, but you can also use it to share a printer between two machines. You'll have to buy two packs, however - one for your machine and another for your father's machine. Each *AmiNet* pack costs £59.95 and is available from Meridian Distribution on 081 543 3500. This may seem expensive, but it's about the cheapest networking system available for the Amiga! **JH**

MULTI-CHOICE



Please could you answer some questions that I have on data transfer and processing speeds. Your answers will hopefully help me to decide

whether to purchase a GVP A530 or a SCSI 2 hard drive. I own an A500 with a 68020 processor and 4Mb of 32-bit RAM and an A590 hard drive (SCSI).

1) If a hard drive transfers data at 1Mb/sec can a 68020 CPU receive data at that rate?

2) Assuming a CPU can be measured in this way, how many

Mb/Sec can a 17Mhz 68020 and a 40Mhz 68030 receive?

3) Which will run faster:

My current setup with a 160Mb SCSI drive

or

A GVP A530 with 4Mb 32-bit RAM and no FPU?

4) I read somewhere that an A530 was not as fast as an A4000/030. Is this true? If so, how can a 40Mhz 68030 be slower than a 25Mhz 68030?

5) Will a SCSI 2 drive work on a standard SCSI interface? If so, will there be a speed difference over a standard combination?

6) Will an FPU speed up data compression with programs like PowerPacker?

I use my computer for music and DTP/word processing.

**Simon Crawl
Guildford
Surrey**

These are difficult questions to answer, particularly on the Amiga, because a number of factors effect the speed at which the CPU (Central Processing Unit) is able to go.

I could easily write a whole article on the subject (And I'd need to in order to explain it properly!) but I'll try and answer most of your questions in one go.

In theory, a 68000 CPU running at 7.14Mhz uses 7.14 Millions of cycles per second.

Therefore, if reading a memory location took the processor 1 cycle, as long as the memory is fast enough, it is able to read 7.14 million words/sec.

Because processor instructions take a number of cycles to execute, this all adds up to under 1-Million Instructions Per Second (MIPS) on a 68000 processor.

This performance gets hit further if the display hardware on the Amiga is working hard as is the case with a 16-colour screen for example on a non-AGA computer.

My Amiga 3000 drops from 8.9 MIPS to under 6.5 MIPS when I switch from a 8-colour to 16-colour interlaced screen. If your hard drive interface is not a DMA (Direct Memory Access) drive, then the processor has to read the data from the drive itself and, assuming that the program will comprise quite a few instructions, we're down to well under 500K/sec at this point.

Another factor to consider is that the Amiga multi-tasks. This means that when it does multi-task, other tasks will affect that processor speed even further. If you were running on a 16-colour screen, well, you'd be down to 100K/sec if you were lucky.

On the A590 without your accelerator, you'd get about

150K/sec normally and, under some conditions, much less.

Adding Fast RAM solves most of the screen performance problems because real Fast RAM's performance (as opposed to the A500 trap-door RAM) is not affected by screens with lots of colours.

Decent hard drive interfaces (and this means most modern ones), such as the GVP drives, are DMA units. This means that they transfer data into your Amiga's memory without the processor itself having to read it.

This method of computing is considerably faster. However there's an even better way: if the drive interface is able to DMA into your 32-bit RAM, it's faster still.

So long as the processor is able to process this data fast enough, then the speed is pretty much only limited by that of the drive and the memory access speed.

The 32-bit AGA A4000/030 machine will run faster than the 40Mhz 68030 on your 16-bit A500 because all memory, including the Chip RAM, is 32-bit.

In addition to this, the AGA chipset does not impinge on the performance of the graphics memory so intensely when dealing with screens with lots of colours.

If you are going to buy a SCSI-2 drive you need a SCSI-2 drive controller. Although the drive would work fine with SCSI, the advantages of SCSI-2 would not be used.

For the sort of things you do on your machine, the A530 would be a good solution because it would speed up all operations.

The GVP units are very well built and are very fast. Also, you can add an FPU at a later date which will speed up any floating point operation such as those used in ray-tracing, art packages and DTP to name a few.

If you're interested in the raw performance of the 68000 series processors, you can buy data manuals from Motorola (the designers and builders of them) from most large book-shops. **TS AS**

JARGON BUSTING

SCSI - Small Computer Systems Interface is the standard used for connecting hard drives, CD-ROM drives and tape back-up units to computers.

Startup-sequence - a script which is executed every time the Amiga is switched on and after every reset. It sets up the system so that it is usable from , and may be customised by those who have unusual hard or software requirements.

CALLERS WELCOME AT OUR BRANCHES OPEN 9-5.30, MONDAY TO SATURDAY, (10-4.30PM SUNDAYS + DECEMBER LATE NIGHT THURSDAYS TO 8.00PM ST ALBANS ONLY)

WARNING

Due to the exchange rate, or manufacturer's changes or due to current RAM shortage, some prices may alter, either up or down, during the several weeks between going to press and the end of the month of issue. We would ask that prices be confirmed by telephone before ordering.

OLD AMIGA TRADE-IN*

The best trade-in allowance, extra for peripherals and accessories. Trade in your old machine for a brand new A600/1200/4000/CD32 or even a PC.
After trade-in, equipment is checked and refurbished by our engineers and is then offered at bargain prices, complete with 3 months warranty.

A500s FROM £139
A1500s FROM £199

A600 SD/HD.....	from 159	HDs + Controllers...from	179
A3000s.....	from 499	GVP HD8 40/52.....	209/229
CDTV.....	179	XT/AT BBoard.....	50/91
A590 20/40MB....	129/159		

OTHER ACCESSORIES - PLEASE ASK.
*Acceptance of pre-V2 machines may be limited

A500/600/CDTV

STARTER PACK

A Must for new users!
Microswitched joystick, 10 Blank discs, 80 capacity lockable disc box, mouse mat, dust cover, Virus Killer.

A500+ and A600s come complete with mouse, modulator to connect to TV, or monitor lead as required, all cables, manuals, operating discs and utilities

	INCLUDED AS STANDARD	PLUS ALONE	WARRANTY	EXTRAS
A500+ 1MB	79.99	194.99	12 months return to base	Extra 1MB £25
A500+ CAPTAIN PLANET, LEMMINGS, THE SIMPSONS, DPAINIT III*	94.99	209.99		
A600 SD 1MB	174.99	189.99	12 months of home	Extra 1MB £35 • 2MB PCMCIA £109
A600 SD WILD, WEIRD AND WICKED	194.99	209.99		4MB PCMCIA £169 • Remshorer £45
A600 HD 20	269.99	284.99		
EPIC PACK PLUS	40	319.99	334.99	
	64	349.99	364.99	
	85	389.99	404.99	
A600 HD 80	365.99	379.99	12 months return to base	
	120	415.99	429.99	
	210	569.99	584.99	
CDTV MULTI MEDIA	229.99	244.99		Bridgette £45
CBM 1084 SD	178.99		1 year	PIP Monitor to TV Converter - £99
CBM 1940	269.99		1 year	
Philips 8833 II T & S	209.99		1 year of home	
Star LC100C	149.99	159.99	1 year	
Citizen 240C	252.99	262.99	2 year	

Return to base HD versions are SD units fitted with top quality 3rd party drives and come with install disc + full documentation. *DPHII needs 2MB for animation on HD models.

NO OTHER DEALER CAN BEAT OUR CREDENTIALS

- Multi-million company with 9 years experience in Commodore product and here to stay
- Commodore trained staff are friendly and helpful and are parents, multimedia, educational, games, programming or technical specialists (usually more than one!)
- Open 9-6 pm Monday to Saturday and 10.00 am to 4.30 pm Sundays PLUS December late nights on Thursdays (St Albans only) for convenient shopping.
- Callers welcome for advice and demonstration at our 1600+ sq ft High St, Town Centre branches
- Same day despatch for most orders received by 5.30 pm; express am and Saturday services available
- Hardware carefully handled and delivered safely and reliably by caged, insured, top name courier service
- Pre-despatch testing on Amiga systems
- Free 30 day courier collection and delivery of NEW replacement (except product with on-site maintenance)
- Hotline support and in-house engineers
- Upgrade and trade in services to keep you up to date
- Exceptional after sales service
- BFPD and export welcome

NOT JUST ANOTHER MAIL ORDER COMPANY

For years a major player in Amiga Mail Order, Hobbyte also boast extensive expertise and experience in specification and support of multi-machine and specialist systems. Hobbyte have been recommended and trained by Commodore and successfully won major orders and support contracts from London Boroughs, MOD, educational establishments etc. We are pleased to be placed on tender lists. This expertise is available to all our customers.

COMPUTING ESTABLISHED 9 YEARS

10 MARKET PLACE ST ALBANS
HERTS AL3 5DG TEL: (0727) 856005/841396
THE GALLERY ARNDAL CENTRE LUTON
BEDS LU1 2PG TEL: (0582) 457195/411281

A4000/30 & 40

A4000/30: AGA Chip Set + 68030 processor, 68882 25/50 MHz co-processor option, 256,000 colours from 16.6M, scan doubling for flicker free display, Mouse, Amiga 3.5"/1.76 MB 3.5" drive, Hard Drive as below, Amiga DOS 3.0 system and utilities, **Next day on-site warranty**
A4000/40: As above, but featuring the blistering 68040 processor, with full floating point facilities **NOT** EC version. UK models with on-site warranty...**NOT** imports!

	TRADE IN AVAILABLE	A4000/30	A4000/40	EXTRAS
HD	1+1MB SUBTRACT	2+2MB STANDARD	2+4MB SUPER EXP.	
SIZE MB	£70	VERSION	VERSION	
80	965	1039	1915	Extra 2MB for 2+2 versions £99 • Extra 4MB for 2+4 versions £159 • Microvite (Classon 1440 recommended £399.99 • Same day warranty £39.99, extra 2 yrs £99.99)
120	1079	1149	1915	ADD £80 • ADD £80 • ADD £80
160	1079	1149	1915	2+4 MB version comes with 2MB chip RAM + one 4MB chip of fast RAM, for on-board expansion to 16MB. We do not fit two x 2MB chips of fast RAM, which gives on-board expansion of only 8MB.
240	1149	1219	2139	
340	1219	1479	2299	
540	1479		2459	
A4000/30 CO-PROS				
		68882 25 MHz.....	ADD £79	
		68882 50MHz.....	ADD £159	
		Fitting FOC if purchasing A4000		

HOW TO USE THIS AD
Exclusively from Hobbyte, you can choose your own Amiga and software combination and still benefit from the huge savings only available from package deals.
Want an A600 pack for small children? No problem!
A professional pack for music or programming? It's up to you!

WE WANT TO BEAT ALL PRICES!
CALL US!!

CD32 CONSOLE SPECIAL

Choose any* 3 CD discs (see software section) for **£59.90** *up to £34.99 RRP each

CD32 SOFTWARE

Over 75 titles specially written for the CD32 should be in stock (phone for list), inc. Syndicate, Zool 2, Jurassic Park, Chaos Engine, many of which include a full CD music track alongside the game. About half of existing CDTV titles are compatible. CD32 will also play normal music CDs and CD+G discs

CD32 Console (with Oscar AGA, Wing Commander Dangerous Streets, Diggers + Joypad FREE)

£279
CD32 + FMV Card as above
PLUS FREE MUSIC VIDEO DISC
£465

CD32 Standard warranty is 12 months return to base.
12 months on-site warranty **£39.99**
Extra 2yrs on-site warranty **£69.99**

AVAILABLE NOW!
Full Motion Video module for CD32 (with Free Music Video Disc).....**£18**

COMING SOON
Floppy drive, Keyboard, Mouse CD32 for A1200

WITH ANY COMPUTER

CHAOS ENGINE, SYNDICATE, PINBALL FANTASIES, NICK FALDO'S CHALLENGE GOLF **ADD £19.99** OR LEMMINGS, SIMPSONS, CAPTAIN PLANET, PLUS D PAINT III & GFA BASIC **ADD £14.95**

A1200

1200 2MB	269
1200 +20MB HD	379
1200 +60MB HD	439
1200 +80MB HD	469
1200 +120MB HD	509
1200 +207MB HD	549

Extra 4MB + clock fitted **ADD £200**

****CBM APPROVED HARD DRIVES**
Full legal installation/utility disc and documentation and come with CBM on-site warranty service.

DON'T FORGET YOUR STARTER PACK! ADD £15 (SEE VALUE PACKS BELOW)

SPECIAL
Citizen ABC 24 pin colour printer with sheetfeeder and Starter Pack.....**ONLY £180**

FREE WITH ALL 1200s
NIGEL MANS AGA, TROLLS AGA COMPILATION PACK
4 top games!
OR DESKTOP DYNAMITE PACK
Wordsworth 2 AGA, Deluxe Paint 4 AGA, Oscar AGA + Desktop Manager
PLUS
4 hot list titles **ADD £49** (1200s only)

HOBBYTE VALUE PACKS

Hobbyte are famous for their packs, allowing you to choose what you want, whilst still benefiting from package deal savings. Remember, a bargain is only a bargain when you like what you get! So, if you aren't Wild, Weird or Wicked, Sleepwalker sends you to sleep, Space Ace leaves you feeling er Parodroid does worse, if Basic basically isn't you, exercise your options and get real value for money from Hobbyte

TRAMPY'S AND NODDY'S PACK

Fun and educational for 2 to 11 years (Some help may be required)

- 8 magical learning games at 3 levels, PLUS Junior Art pack, keyboard overlay and map
- 6 National Curriculum oriented games, stage 2, 7 to 11
- 6 games with Trampy and friends, 6 years and under.
- The "Fun School" suite have won every award going.
- 5/6 wonderful animated games. 3 to 11 years, specify age.
- The lovable extra terrestrial entertains 4 - 7 year olds and helps towards achieving National Curriculum levels 1, 2-3
- Pics inc. children, Fairytale + Legend characters, Sport, Cartoons, etc.
- Containing 10 fun while you learn games
- Simple games, or those with very easy levels. Even the youngest will be able to use some of these

SERIOUS USER'S PACK

Interested in music, programming and graphics? Then this pack is for you!

- Easy Amos
- OR AMOS Professional **ADD £10 for this option**
- Hobbyte AMOS PD Greats
- Deluxe Paint III, plus 700 Clip Art pics
- MIDI Recording Studio & MIDI Interface
- OR AmigaVision

STARTER PACK

A must for new users! All you need in one value pack

- 10 blank discs
- Virus Killer
- Mouse mat Plus Microswitched Joystick, 80 cap. lockable disc box, Dust Cover

HOT BUG GAMES PACK

The top-selling Hobbyte Hot Lot pack now includes the ultimate joystick!!!

- "THE BUG"
- 10 "Hot List" Games The GREATEST!
- 80 Prog. Hobbyte PD Greats Pack II 10 blank discs, mouse mat, 80 capacity lockable disc box, plus dust cover

THE HOT LIST

GREAT individual packaged games BETTER THAN REST !! (previous RRP £39.99 each) **ANY 10 £29**

- Thunderbirds (7yrs+) + Silly Putty - 90%+ lots of Elf/Toki/Puzznic (counts)
- Paperboy II + Die Hard 2
- Colossus Chess @ Challenge Golf
- Battleships classic board
- Groome Sauness Soccer
- Neighbours
- Frankenstein + Captain Planet
- Silkworm Helicopter @ Top Team Wrestling
- Edd the Duck + Slack Up + Lemmings 92% @ Round the Bend + Fist Fighter
- Sporting Triangle
- World Cricket
- Bart Simpson
- Spiderman/Cptn America
- Archie Trivia
- Xenon - C-VG Game of the Blade Warrior - A Power, AF superb reviews
- Amie
- AWARD WINNER Space Ace, Kick Off, PipeMania (counts as 2)

HOME APPLICATION PACK

Perfect for all Home Office needs

- Virus Killer Disk, 80 Prog. Hobbyte PD Greats Pack - see "Hottest Lot Pack"
- The Works Platinum Deluxe Paint III* with animation + 700 Clip Art pics
- Digitia Home Accounts
- Any Two Hot List Titles

STARTER PACK

WITH AMIGA **£15** ALONE **£25**

Make working copies of Workbench and other original applications discs as soon as you get them
Check discs regularly, especially if sharing with friends
Helps prevent dirt/dust collecting on mouse contacts

HOT BUG GAMES PACK

WITH AMIGA **£44** ALONE **£59**

The only joystick ever to be given a Gold rating 92% AF, positive single-handed action, small and lovely!
See listing to the right for current HOT LIST, or phone for latest changes. Children's games available.

Includes top games like Battleships, Star Trek, Computer Conflict, Megaball, dozens of arcade classics, board classics and shoot-em-ups + Utilities, Word Processor, Spreadsheet, Database + Desktop Publisher and the ultimate virus killers - a must for every Amiga owner!

WP with UK spell check, Thesaurus spreadsheet, "Sideways" utility, database, graphics + comms module
Keep track of credit card and bank accounts, budgets, etc

THE HOT LIST

GREAT individual packaged games BETTER THAN REST !! (previous RRP £39.99 each) **ANY 10 £29**

- Thunderbirds (7yrs+) + Silly Putty - 90%+ lots of Elf/Toki/Puzznic (counts)
- Paperboy II + Die Hard 2
- Colossus Chess @ Challenge Golf
- Battleships classic board
- Groome Sauness Soccer
- Neighbours
- Frankenstein + Captain Planet
- Silkworm Helicopter @ Top Team Wrestling
- Edd the Duck + Slack Up + Lemmings 92% @ Round the Bend + Fist Fighter
- Sporting Triangle
- World Cricket
- Bart Simpson
- Spiderman/Cptn America
- Archie Trivia
- Xenon - C-VG Game of the Blade Warrior - A Power, AF superb reviews
- Amie
- AWARD WINNER Space Ace, Kick Off, PipeMania (counts as 2)

HOME APPLICATION PACK

Perfect for all Home Office needs

- Virus Killer Disk, 80 Prog. Hobbyte PD Greats Pack - see "Hottest Lot Pack"
- The Works Platinum Deluxe Paint III* with animation + 700 Clip Art pics
- Digitia Home Accounts
- Any Two Hot List Titles

WP with UK spell check, Thesaurus spreadsheet, "Sideways" utility, database, graphics + comms module
Keep track of credit card and bank accounts, budgets, etc

AWARD WINNER Space Ace, Kick Off, PipeMania (counts as 2)

† PARTICULARLY SUITABLE FOR CHILDREN (MAY NEED) © NOT A1200 COMPATIBLE TITLES MAY VARY

STOP PRESS! DESKTOP DYNAMITE AGA PACK (SEE 1200 BOX) £79 ALONE

• AMIGA SPECIALISTS • STAR GOLD DEALER • CDTV CENTRE • PHILIPS APPOINTED DEALER

MONITORS/ACCESSORIES

CBM 1084SD 1084/1085 + leads + 2 games	194.90
Tilt + swivel stand for any 14" monitor	12.99
CBM 1942 dual sync .28 dpi AGA monitor + speakers	339.90

MICROVITEC CUB-SCAN 1440 14" 28dp for 1200/4000, in-finitely variable scan rates between 15KHz (default on boot-up) and 40 KHz for all AGA modes in this range. With tilt and swivel stand. "CUA BEST BUY" - 399.99

Microvitec Cub-scan 28dp for 1200/4000 as above, but 20"	1039.99
Microvitec Cub-scan 1782, 17", 27dp, 29-82 KHz horiz. scan	889.99
Adaptor for A1200/Microvitec	29.99
CBM 1936 Hi-res SVGA 28dp inc. tilt & swivel	259.99
Panasonic 1537 31-62kHz 14"	519.90
Philips Brilliance 2110 21"	1790.90
Zy-Fi Speakers	37.90
Zy-Fi Pro Speakers	57.90

FLOPPY DRIVES

Zydec 3.5 external drive, daisychain + on/off	51.50
Cumana CAX 354 3.5 external drive, beige	56.50
PC 808K II with anti click + Blitz back up and virus protector	75.95
Dual drive as PC 808K	124.99
High density 1.76MB ext. drive for any Amiga (WB 2)	98.50
High density 1.76MB ext. drive for any Amiga (WB 2) + 10 HD Discs	104.95
Power HD internal floppy for 1500/2/3 4000	94.90
Power HD internal floppy for 500/600/1200	94.90
A500 replacement internal floppy	54.99
A600/1200 replacement internal floppy	69.99

HARD DRIVES/ACCELERATORS

500/2000	
HP HC/1/40MB	196.99
HP HC/1/80MB	289.90
HP HC/1/120MB	374.90
HP HC/1/213MB	479.90
Force 030 40MHz 4MB	564.99
Force 040 33MHz 4MB	999.99
2ra 2MB for above	POA
Tecla SCSI 80MB HD	234.90
000/4000	
silence SCSI II controller for 4000	299.90
KB 40981 SCSI I	269.99
quest 44MB internal	289.90
quest 88MB internal	359.90
are Syquest 44MB cartridge	69.50
are Syquest 88MB cartridge	99.50
0000 150MB	169.99
0000 214MB	199.99
0000 260MB	229.99
0000 340MB	329.99
0000 450MB	439.99
0000 525MB	599.99
if fitting - fitting by our engineers ADD £15	
00	
330 1MB 40MB	392.00
330 1MB 80MB	489.00
330 1MB 120MB	589.99
330 1MB 131MB	699.99
330 68882	218.99
HP HDR 42MB	194.90
HP HDR 80MB	296.99
HP HDR 120MB	329.99
HP HDR 270MB	389.90
0000 20MB REFURBS AVAILABLE FROM £149	
0000 20MB	139.90
500 Internal 20MB HD	184.99

GRAPHICS/CAD	
Aladin 4D	213.99
AmigaVision	17.90
Art Expression AGA	134.90
Art Dept. Pro 2.3A	129.90
AdPro Prof Conversion	48.99
Brilliance	133.90
SPECIAL £140 OFF	
Caligari 24	94.90
Caligari Broadcast 3	396.90
Cine Morph	29.99
Deluxe Paint IV	53.99
Deluxe Paint AGA	59.90
Disney Animation	56.90
Distant Suns	49.49
Essence	44.50
Expert Draw	39.90
Gallery	39.49
Image FX V1.5	187.90
Image v2	149.99
Image Master AGA	139.90
IntroCAD Plus	63.99
Morph+	138.99
Pixel 3D Pro	69.90
ProDraw 3	59.90
ProDraw 4 AGA	POA
Real 3D Classic	78.90
Real 3D v2	374.50
Scala 500 HVT	64.49
Scala Pro MM210	137.90
Scala MM200 Supp. AGA	274.99
Scala Pro MM300	322.90
Script Anim. 4D	198.99
Sculptor Plus	57.99
SYMPATICA II	329.99
h/ware	189.99
Software only	36.90
Take 2	
TV Paint 24 249.90	
TV Paint Junior	179.99
Vista Pro 3	49.99
Vista Makepath	24.99
X CAD 2000	90.50
X CAD 3000	249.99
X CAD 2 to 3 upgrade	149.99
VIDEO PROD/TITLING	
A Video + TV Paint V2	588.90

AMIGA 24 BIT HARDWARE

TOASTER COMING SOON!

DCV	376.99
GVP IV + VIU-S	965.99
GVP IV + VIU-CT	1255.99
Impact Vision 24	POA

HARLEQUIN 32 BIT FRAMEMAKER BOARD

- 16.7 million colour photo realistic display + real time 24 bit animation
- Optional Alpha Channel - superimpose high quality graphics onto live signal, or smoothly blend point images + Optional Double Buffering - 2, 24 bit displays instantly available

SUPPORTS: TV Paint, Vlab, Calligari, Symptatica, Ad Pro, Real 3D + others

H1500 1.5MB	£929	"H2000 Plus	£1479
H2000 2MB + Alpha	£999	"H4000 Plus	£1579
H3000 3MB + D/Buffer	£1099	FREE V lab Framegrabber	
H4000 4MB + Alpha + D/Buffer	£1279	with Harlequin Plus	
Genlock	£199	*Plus versions inc. Genlock, extra screen resolutions + modes, 4 Alpha Channel + more	

AMAZING PRICE!

PICCASO 24 BIT GRAPHICS CARD + FREE Personal Paint Card Lite £324.99

PICCOLO 24 BIT GRAPHICS CARD
16.7 million colours, on-board blitter, 1MB exp to 2MB video RAM, fully programmable resolution, double buffering + multiple screen + AREXX support. Supports leading graphics packages/applications. With FREE TV Paint Jnr.

RAINBOW III 24 BIT GRAPHICS CARD + VIDEO CONTROLLER £1489.99
Similar to Piccolo but with 4MB video RAM, programmable resolution to 1600 x 1280, built-in video controller inc. 110MHz clock. With FREE TV Paint Jnr.

PEGGY MPEG VIDEO CARD £479.99
Take 24 bit animations from disc or other storage devices and replay in real-time through the Amiga! Use integrated genlock to overlay Amiga graphics for sophisticated titling and special effects, to produce stunning promotional/training videos, or games with live video footage. Near SVHS quality, 16.7M colours, MPEG tools + library functions, 25 frames/sec playback. YC Output module for Peggy £129.99. MPeg encoder option for Peggy £349.99

OPAL VISION (for 3000/4000)
24 bit board v2: Opal Paint Opal Presents, Opal Hokey, Opal AminMATE POA
ALSO WITH IMAGING SOFTWARE
IF YOU HAVE PURCHASED OPALVISION, YOU MAY HAVE RECEIVED VOUCHERS AGAINST THE FOLLOWING NEW PRODUCTS, WHICH WILL BE ACCEPTED BY HOBBYTE IN PART PAYMENT

Video Processor for Opal Vision WITH VOUCHERS	647.99
Video Suite for Opal Vision WITH VOUCHERS	647.99
Scan Rate Converter for OpalVision WITH VOUCHERS	647.99
Retina 24 bit graphics card + 1MB + VD Point	329.00
Retina 24 bit graphics card + 2MB + VD Point	395.00
Retina 24 bit graphics card + 4MB + VD Point	489.00
V lab 24 bit real time digitiser 1200/600/500 ext	334.99
V lab 24 bit real time digitiser 1500/3000/4000 int	289.99
V Lab 4000/3000 int SVHS	334.99

*V lab framegrabber with Harlequin Plus only

EMULATION

G Gate 386sx 25MHz	POA	386/486 Bridgeboard	POA
GV 40/4 for 1500	945.99	Emplant	245.90
AT Once	214.99	Emplant Deluxe	339.90

SCANNERS & DIGITISERS

Epson GT 6500, 600dpi 24 bit A4 inc. Scan s/w	779.00
Epson GT 8000, 800dpi 24 bit A4 inc. Scan s/w	1099.90
Power Hand Scanner, 400 dpi, 64 Greyscale, V3 Powerscan software	98.90
Power Hand Scanner 4 256 Greyscale + s/w	118.99
OCR software for Power Scanner	48.50
Power Colour Hand Scanner V4	238.49
Sharp JX 100 A6 Scanner + scanlab s/w up to 18 bit	469.99
Summa Sketch II A4 with s/w/A3 Tablet Digitiser	359.99/529.99

SOFTWARE

Adorage	48.50	Amos Compiler	19.49	Indiana Jones	23.99
AmigaVision	17.90	Amos Prof.	32.99	Lemmings 2	18.90
Broadcast Titrer II	173.90	Amos Prof. Compiler	24.99	Micro Machines	18.90
NEW-Broadcast Titrer AGA		Easy Amos	22.49	Monkey Island I	23.99
Super High res	239.90	Blitz Basic 2 - 48.90		Putty	*12.99
AdPro Prof Enhancer	POA	CanDo 2.5	93.50	Robocad AGA	15.69
Broad Font Pack	POA	Cross Dos v5	29.75	Sensible Soccer	15.95
Draugh PhotoLab	51.49	CygnusD Pro 3.5	69.75	Streetfighter II	17.49
Frame Machine	329.90	Dynadisc Opus 4	43.90	THUNDERBIRDS!!	12.99
Deluxe PhotoLab	51.49	GB Route	32.50	Their Finest Hour	5.99
imagemaster	159.99	GFA Basic	8.99	Trivial Pursuit	*9.99
Montage 24 AGA	POA	Gigamem	47.50	Wing Commander	19.49
Morph+	138.99	SAS/Lattice C	255.99	Zool	15.99
Pro Video Plus	137.99	Quarter back	39.49		
Scenery Anim 4	£57.99	Quarter back Tools Deluxe	59.99		
Scroller	59.99				
TV Record	189.99				
TV Show Pro	51.39				
TV Text Pro	79.50				
Video Studio 3	115.95				
Video Director	118.90				
Video Effects 3D	POA				
Video Master	49.49				
Vidi Amiga 12 V2	74.50				
VIDI OFFER -					
Vidi Amiga 12 with MegaVid Machine	£97.90				
Vidi 12 Real Time	154.50				
Vidi 24 Real Time	224.50				
Video Timeslapse VTL -					
creates stunning timeslapse sequences - flowers opening, clouds with sophisticated light/motion etc., record trigger inc. deck controller h/ware	329.90				
Software only	189.99				
EDUCATIONAL					
Any Fun School 3 or 4	15.99				
Any ADI	16.99				
Marlin's Maths	16.99				
Paint & Bezier	16.99				
Spelling Fun	16.99				
Any Noddy	16.99				
See also software packs					
UTILITIES/LANGUAGES					
AMAX II Plus	249.99				
Ami back + A Tools	59.99				
Amos 3D	21.49				
Amos the Creator	30.95				
Pen Pal 1.5	28.50				
Pers Finance Man +	29.50				
Professional Page 4.1 AGA					
RATED as the current top DTP package by the independent magazines, 94% AF	119.49				
SPECIAL ProPage 4 & ProDraw 3 -					
professional illustrators' both for ONLY	£159.99				
Proper Grammar	35.90				
Protex 6	109.50				
Publisher	17.90				
Saxon Publisher	177.95				
Superbase Personal 4	104.90				
Superbase Pro 4 V1.3	214.99				
Typesmith	118.90				
Wordsworth AGA - 44.90					
Works Platinum	38.99				
MUSIC					
AD 10 12 Studio 16					
Sampler	349.95				
Audio Engineer +2	189.49				
Audio Master 4	41.49				
Bars & Pipes 2	225.90				
Clarity Sampler	104.99				
Deluxe Music Const II	67.90				
GVP DSS 8-PLUS	64.90				
Megalosound sampler	23.90				
Midia Interface	19.95				
Miracle K'board/Tutor	277.99				
Rombo Megamix Mstr	27.99				
Superjam	82.90				
Technosound Turbo	25.50				
LEISURE TOP SELLERS					
Allen Breed II AGA	22.90				
AV88 Harrier Assault	27.49				
Battle Chess	14.49				
Blade of Destiny	24.49				
Body Blows Galactic AGA	23.90				
B17 Flying Fortress	22.99				
Campaign	22.99				
Championship Manager	16.49				
Elite II	22.90				
Epic	*9.99				
FI Grand Prix	*24.99				
Gunship 2000	24.99				
History Line	21.69				

GENLOCKS/MODEMS

Rendale 8802 (1200 compati)	139.99	Video Pilot v330	1094.94
Rendale 8802 FMC	159.95	Rocgen+ 1200 compati	158.50
Rendale 8802 SVHS/8860	469.99	Rocgen Rocketry	119.50
Hama Genlock 292	283.90	Supra 2400 Modem	78.95
Hama Genlock S290	689.99		
GVP G-Lock	283.90	Supra Fax Modem	148.90

SUPRA 2400+ FAX/MODEM
With 9600 Fax, 2400 Data Fax Software, Atalk 3 Comms S/W, Modem Leads & Power supply. **£148.99**

SUPRA 14440 FAX/MODEM
As above, but up to 14,400 Fax/Data. **£279.00**
Rocgen plus Rocketry Bundle. **£239.90**

ACCESSORIES & DISCS

A500/600/1200 printer centre	28.99	Alien/Batman/T2 Joystick	10.99
A500/1200 control centre	34.90	Bug Joystick	11.99
A600 control centre	27.90	CDTV Keyboard	54.99
Brickette CDTV Joystick adapt.	39.99	Zy-Fi Speakers	37.90
10 Blank DS/DD discs in box	4.99	Zy-Fi Pro Speakers	57.90
10 Blank DS/HD discs	6.99	50 Blank DS/DD discs	17.99
A520 Modulator	29.99	50 Blank DS/HD discs	27.99
		Disc Expander	34.90

EXPANSION

A500 512k Ram Exp+Clock	21.99	MBX 1200 bare	54.90
A500+ 1MB exp.	29.99	MBX 1200 2MB	134.90
A500+ 2MB, exp. to 8MB	149.99	MBX 1200 4MB	194.90
A601	37.99	MBX 1200 8MB	379.90
A600/1200 2MB exp (card)	115.99	Amitech Hawk + clock 2MB	123.50
A600/1200 4MB exp (card)	169.99	Amitech Hawk + clock 4MB	193.50
CDTV 1MB exp + Super Agnus	157.99	Amitech Hawk + clock 8MB	396.50
A500 Rom Sharer 1.3			

NEW, from

AMIGA SHOPPER

The Amiga Shopper PD Directory

Over 700 applications, utilities and demos reviewed!

LOTS OF QUESTIONS...

ONE ANSWER!

1. Why pay £££s for commercial software when the program you need may already be in the public domain?
2. How do you find out?
3. Are the PD alternatives any good?
4. Where can you get them?

The Amiga Shopper PD Directory

Right from day one, Amiga Shopper has devoted around six pages per issue to the latest and the best Amiga public domain and shareware software. Now, in one volume, all 700+ reviews from issues 1-30 have been collected, collated and indexed into the ultimate Amiga PD/shareware reference.

OVER 500 PAGES AND ONLY £14.95!

FUTURE LEISURE BOOKS

PRIORITY ORDER FORM

This book is available in all good bookshops now, but you can also order it direct from Future Publishing - and sending this order form off won't even cost you a stamp!

Method of payment (please tick one):

Visa Access Cheque P/O

Your address.....

.....

CARD NUMBER

Your signature.....

.....

Expiry date:

Now send this form and your payment to:

**Future Leisure Books Offer,
Future Publishing Ltd, Freepost,
Somerton, Somerset TA11 7BR**

Please tick here if you do not wish to receive direct mail from other companies:

For office use only:

SCRATCH CODE: AS34s

Please send me: (tick as appropriate)

.....copy/copies of the Amiga Shopper PD Directory at £14.95 each [ORDER CODE: FLB114A]

Amount enclosed £

Your name

Cracking the Shell

Mark Smiddy continues his discussion of the AmigaDOS screen editor, ED, and forges the links between Workbench and AmigaDOS

Last month I explained how the ED screen editor works and gave you some simple examples to try out. Now it's time to get a little more adventurous. First of all, let's consider the more advanced ED that comes with Workbench 2.

This has a special "command file" which it executes automatically every time the program is started. The command file, called **ED-STARTUP**, is loaded from the

current **S:** assignment and usually looks something like this (only the first five lines are shown):

```
si 1 2 "Open... ESCop" "op ?"
/File: /"
si 2 4
si 3 2 "Save ESCsa" "sa"
si 4 2 "Save As... ESCsa" "sa"
? /Save As: /"
si 5 4
...
em
```

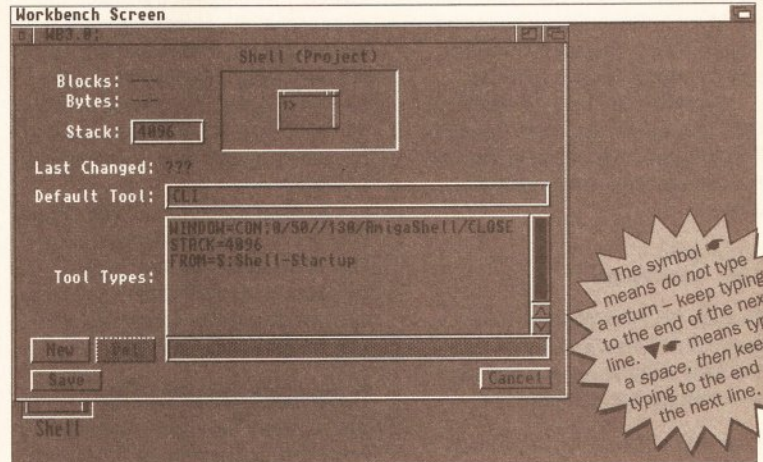

Using the Workbench Information option for a "project" file – note the Default Tool is currently CLI. Any TOOLTYPES should be deleted.

Try loading it now:

```
1>ED S:ED-Startup
```

It looks like gibberish when you see it for the first time. And to make matters worse, this facility is not documented in the official AmigaDOS 2 manual either. A single command, **SI**, does most of the work. It's function is to configure ED's menus using the following syntax:

```
SI <sequence number> <type>
["text"] ["command"]
```

Sequence number – This indicates the position of the text within the menu, where 1 is the first entry (Project) counting down and right to **Commands...Redisplay**, although this last entry does not appear in the default definition.

Type – This numerical argument determines what the text will do where: 0 = last menu item; 1 = menu title; 2 = menu item; 3 = menu sub-item; 4 = horizontal bar. In AmigaDOS 2, option 3 is a delimiter bar and option 4 is not supported. Also, option 3 in AmigaDOS 3 does not seem to work.

Text – Most commands will require some explanatory text. Quotes should surround the text and it must be kept short since the width of the menu is determined by the longest menu item – it is best to determine this from any existing items. The escape command may also be included here to remind you of the keyboard shortcut.

Command – The command itself – contained in quotes. Although there is no limit to their length, ED commands tend to be on the short side. When ED reads and executes a menu item, the **Escape** key is simulated by the program and is not

required as part of the command. Two formats are available for some commands – **execute** and **"query" execute**. The **Save** command shows this clearly:

```
si 3 2 "Save ESCsa" "sa"
```

Here the command **sa** tells ED to save the current file immediately, as if you had entered **<ESC>SA**. In the second example below, ED can request input, viz:

```
si 4 2 "Save As... ESCsa" "sa"
? /Write File As: /"
```

This command is akin to **<ESC>SA/FileName/** but in this case ED asks for a filename. This is triggered by the use of the query operator placed after the command. A prompt, which is the text delimited by slashes above, appears at the bottom of the window.

While the **“:** part is not required as part of the prompt, it aids readability. For example, if the colon is left out...

```
si 4 2 "Save As... ESCsa" "sa"
? /Write File As/"
```

...the prompt looks like this after the user has entered a file name:

```
Write File AsDF0:S/MyFile
```

A WORKBENCHED EXAMPLE

AmigaDOS is closer to Workbench than you may think. This tutorial is based on the real-life experience of a beginner who had managed to extract a game from a magazine coverdisk but could not get it to appear on the Workbench. The scenario goes something like this:

Our beginner is using Workbench 1.3 on a 512K Amiga A500 with two drives – a typical home system. He has managed to extract the software,

BEGINNERS BEGINNERS START HERE BEGINNERS

What is all this AmigaDOS stuff anyway?

AmigaDOS provides access to files and programs that would not normally be usable from the Workbench. It does this by accepting commands entered from a keyboard rather than a mouse. All disk-based operations performed by Workbench are done by Workbench making use of AmigaDOS's facilities, and therefore Workbench is a more protected and user-friendly environment. Until Workbench 2 came along many operations were impossible without reverting to AmigaDOS at some stage.

Although Workbench 2 and 3 have improved matters, a great deal of software simply will not run from Workbench and has to be accessed from the native AmigaDOS environment. There are a number of reasons for this, not least that it is easier to develop an application for AmigaDOS only. AmigaDOS has, and always will have, a distinct advantage: you can specify any supported option for any program every time it is "launched".

Do I need to know AmigaDOS?

No one "needs" to know AmigaDOS, but every Amiga user should know that it exists and have a basic understanding of it. The subject is so huge that several voluminous books have been written about it, so by that yardstick, it must be hellishly complex.

AmigaDOS is what you make of it. Although there are well over 100 commands, most users will manage perfectly well with a basic understanding of a core consisting of less than 20. If that sounds a lot, count how many menu options are available from Workbench. Few people have the vocabulary of William Shakespeare, yet most can write a formal letter.

I can't even set my video's timer, what chance do I have with AmigaDOS?

This problem is one of perception. Who said it was easy to set the timer on a video anyway? We naturally assume that because a video is a consumer item it must be easy to use – nothing is further from the truth. When setting a video we have to juggle with many variables such as time, program length and channel – often via a multi-function control pad. When you use AmigaDOS, you communicate with the machine by giving it written instructions. It looks harder than it really is.

Do I need to be a programmer to use AmigaDOS?

AmigaDOS is as alien to programmers as it is to everyday users since it is a "language" in its own right. Many C programmers stumble with AmigaDOS just as AmigaDOS programmers flounder with C. Although programmers will find it easier to pick up, there is nothing stop the average user getting some hands-on experience.

which we'll call **Game**, to the RAM Disk, and has verified its existence by using a file requester from another program. The problem he now faces is how to get **Game** running – first from AmigaDOS and eventually from Workbench. The machine has been booted from a magazine coverdisk and a minimal Shell is available.

The first command he might try is **DIR**. This will list the disk's contents. The software he wants is in the RAM Disk so we could enter a line like this:

```
1>DIR RAM:
Game Game.ReadMe
```

Okay so far. Now let's see if the application runs. First, we'll make the RAM disk the current directory and then run the software:

```
1>CD RAM:
1>GAME
Unable to load game: Error code
103
```

A message like this does not look promising. Surely AmigaDOS could be more helpful than that? On most systems, a similar malady would produce a report along these lines:

```
1>GAME
Unable to load game: Insufficient
free store
```

This error, which is a textual explanation of "**Error code 103**" above, simply means there is not enough memory to run the program. This is not altogether surprising since the application is stored in the RAM Disk.

For an explanation, we have to look at the disk that the system was booted from, namely a magazine coverdisk. Such disks are crammed with so much information there is barely enough room for even a small

subset of AmigaDOS commands. When AmigaDOS generates an error message, it looks in the current **C:** assignment – the C directory of the boot disk – for a program called **FAULT**. This program translates the error codes into something more intelligible and, if the command is missing, AmigaDOS reports the raw error message. This shouldn't occur on Workbench 2 and 3 machines because the command is internal (in ROM).

An ideal solution would be to re-boot the system with a proper Workbench disk and start again. However, that might cause problems with the de-archiver so we're stuck with things as they are.

INDIRECT AMIGADOS

Until now, we have been entering AmigaDOS commands and assuming they would be available. This last example proves that, sadly, this is not always the case and you might just find yourself faced with such a predicament some day. But there is an answer.

When using AmigaDOS, we often talk of "paths". Paths (the position an object is stored on the disk) can be manually defined, as when you come to save a file from within an application. Paths can also be automatically defined, such as in the case of commands located in the search path. The search path is a list of directories AmigaDOS searches every time you type in a command. Most commands are located in C, which is therefore the first directory in the search path that AmigaDOS looks in for the command in question.

If the command **FAULT** is entered using the current setup, it will return:

```
1>FAULT 103
Unknown command: FAULT
```

However, when we give the name of a command, we can precede its name with a path, and therein lies the solution – this forces AmigaDOS to look for the command along the path we have specified. Now, let's assume we have put a Workbench disk in the external drive, DF1:. We can then help AmigaDOS locate the **FAULT** command like this:

```
1>DF1:C/FAULT 103
Fault 103:Insufficient free store
```

You can try this for yourself using a spare copy of your Workbench disk (if you don't have one, make one now) and popping it into any drive. It doesn't matter if you remove your current boot disk – AmigaDOS will not ask for it back because you have included a search path as part of the command name.

The next stage is to get the game on to a blank disk. We can't do this from Workbench because it does

not have an icon and Workbench 1.3 did not have the ability to display icon-less files. With a blank disk in the external drive, the command is quite simply:

```
1>COPY RAM:Game TO DF1:
Unknown command: COPY
```

Oops! If everything went smoothly, I'd be out of a job. This is a deliberate mistake which is quite common with coverdisks and disks sourced from other places. It happens because there is simply not enough room to include all the commands. Even **COPY** sometimes gets the chop.

This problem is fairly easy to solve, though – use the technique outlined above for **FAULT**. We'll put the Workbench disk in the internal drive and the blank in the external drive to give us:

```
1>DF0:C/COPY RAM:Game TO DF1:
In order to make things a bit more interesting, just think for a moment: what would happen if the example machine only had a single disk drive? What would happen if we used a command like this?
```

```
1>DF0:C/COPY RAM:Game TO DF0:
Which disk is in drive DFO:? If the Workbench disk is present, the file gets copied to it; if the blank disk is there instead, the command cannot be found. Either way, this is clearly not the solution. Here are two possible alternatives:
```

The most reliable method is to change the destination disk's name (**DF0:**) with the name of the disk concerned – its volume name. You can get this from the Workbench. If the disk is newly formatted, it will be called **Empty** and we'll assume that this is the case here. The modified command line now looks like this:

```
1>DF0:C/COPY RAM:Game TO Empty:
This solution is not perfect, as it assumes you have started with the Workbench disk in DFO:. A better, although more long-winded, method is to use the volume name of the Workbench disk too, viz:
```

```
1>Workbench1.3:C/COPY RAM:Game TO Empty:
```

USING RESIDENT

The solution outlined above will work in a given situation for any Workbench (even 1.0) but most of you will be using at least Workbench 1.3. If your Workbench is an earlier version, you should try to obtain an updated copy as soon as possible because the whole system is a lot better. One of the new commands introduced in Workbench 1.3 is **RESIDENT**. This makes a single copy of any command in memory available for any number of multi-tasking processes. On a more down-to-earth

level, it solves this problem rather nicely:

```
1>DF0:C/RESIDENT DF0:C/COPY
```

Now that **COPY** is resident in RAM, we can use a command knowing that the right disk will be affected. For instance, assuming the destination disk is in the internal drive:

```
1>COPY RAM:Game TO DF0:
```

This may seem a little long-winded, but remember that the **RESIDENT** command is fire-and-forget – **COPY** only needs to be made resident once. This method is, therefore, particularly suitable if you are copying a lot of single files.

ICONIC CREATION

You may recall that the object of this exercise is to copy an arbitrary application to a disk and give it an icon. As the situation stands, your machine could be re-booted with a real Workbench disk and the application started directly from AmigaDOS with a command like this:

```
1>DF0:Game
```

This is a little fussy, so let's give it an icon. Assuming the application can be run directly from the Workbench (not everything can), we need to give it the correct type of icon – a tool. Designing an icon from scratch is quite possible but outside the realms of AmigaDOS at this stage, so we'll take the *Blue Peter* variety. The Workbench disks are full of "tools" and, assuming you've got the Workbench 1.3 disk set, the **MORE** tool is a good place to start. Any "tool" icon can be used; you can verify you've chosen a "tool" (as opposed to a "project") by checking the icon's type from the Workbench's icon **INFORMATION** window.

The obvious solution, once the correct type has been found, would be to simply drag it to the appropriate disk and give it the right name. Unfortunately, this will not work, because when Workbench copies an icon it copies the file (data or application) with it. This is natural enough, but it prevents the obvious method because it is not possible to rename something when an object of the same name exists. We have to copy just the icon file instead (icons are the files ending in **.INFO**). To keep things a little simpler, we'll make **COPY** resident and work from the internal drive:

```
1>RESIDENT C:COPY
```

Now **MORE**'s "icon" – often called a dot-info file – is copied into a temporary buffer area: the RAM disk. (On a dual drive system it could have been copied to the destination directly, by replacing **RAM:** with **DF1:.**)

JARGON BUSTING

Archive – a collection of programs and data all kept together in a handy wrapper called an archive. Most archiving programs also "stuff" or "crunch" the data using one of several data compression methods. The net result is you get a lot more data on a single disk than is possible by normal means. On the downside though, the process of archiving and de-archiving is slow and can be fiddly.

Launch – to start a program from the AmigaDOS Shell by entering its name or double-clicking its icon in the Workbench. Launch is a fancy name for "start".

1>COPY SYS:Utilities/☛
MORE.INFO TO RAM:

Finally the icon is moved to its permanent resting place on the blank disk. This example uses the volume name of an empty disk as described earlier:

1>COPY RAM:MORE.INFO TO Empty:

All that remains now is to change the name of the dot-info file to the name of the application concerned. This is achieved using **RENAME** like this:

1>RENAME Empty:MORE.INFO AS ☛▼
Empty:Game.INFO

At this stage the disk (**Empty**) can be opened on the Workbench and the program launched by double-clicking the icon in the usual manner. If the disk is already open, it will have to be closed and re-opened to see the icon. Also, the physical position of the icon on the disk may be unexpected. Workbench usually modifies the position of icons when they are copied, but AmigaDOS cannot do this (as far as AmigaDOS is concerned an icon is just another file). You can fix this yourself using the Workbench's **Clean Up** and **Snapshot** functions.

THE ROAD TO HELL

If it were all that easy everyone would do it. Unfortunately, the vast majority of programs that need to be executed from the Shell cannot be launched from Workbench using this method. All that explanation was not without reason, though, because there is a solution, albeit a slightly more complex one.

Workbench applications are specifically written to work from Workbench and AmigaDOS programs are not. Despite the more technical considerations, AmigaDOS programs will assume a virtual terminal is available for their use. Normally this is the Shell (or CLI) window, but Workbench does not open a console window for them. For this reason a special program is supplied with Workbench revisions from 1.3 onwards. **ICONX** is a command which bridges the final gap between a raw AmigaDOS program and the Workbench.

Configuring a program to use **ICONX** is very similar to the method described above, but there are a few more steps involved. The most important difference is that **ICONX** uses Project and not Tool icons. Therefore, rather than looking for a tool, you have to locate a project instead.

The most accessible one of these is the Shell icon, which is unusual in itself because no real project file is attached to it. You can copy the Shell icon on to the destination disk by dragging it with Workbench and using

AmigaDOS at the renaming stage. If you have tried the other method first though, be careful not to delete the "tool" icon from Workbench or the application will go with it. Use AmigaDOS instead. For instance:

1>DELETE Empty:Game.INFO
1>RENAME Empty:Shell.INFO AS ☛▼
Empty:RunGame.INFO

That bit is painless enough, but now you have to create a simple script file to "run" the application using **ED**. A script is merely a sequence of commands that mimics what you would type from the Shell – and for a simple application such as this one it would contain the single line:

GAME

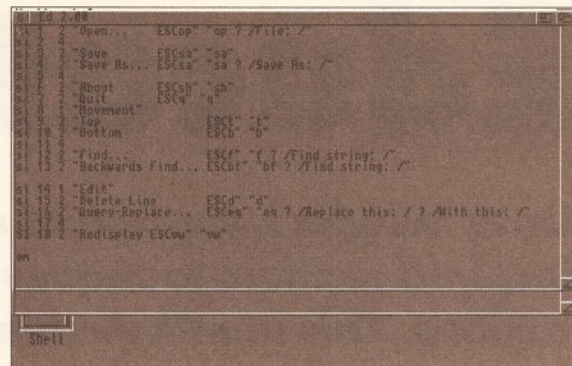

Working with ED's 2.0's menu definition file.

We can create the file using **ED** as follows (note it *must* have the same name as the icon you have created, but without the dot-info):

1>ED Empty:RunGame

Finally, we have to change the default tool in the Project's icon to **ICONX**. This is done from the **Info** screen on Workbench. Select the text gadget which contains **SYS:System/CLI**, replace it with **C:ICONX** and click **SAVE**.

ICONX will open a default console window for the program when it is started and close it when it exits, without you having to lift a finger. Simple it isn't, but very rewarding when you see the results for the first time.

AS

ED COMMANDS (ALL VERSIONS)

Movement Functions

- <Ctrl>-D: Move up one page.
- <Ctrl>-E: Go to top or bottom of page.
- <Ctrl>-I: Cursor to next tab stop.
- <Ctrl>-R: Cursor back one word.
- <Ctrl>-T: Cursor forward one word.
- <Ctrl>-U: Move down one page.
- <Esc>-B: Bottom. Move directly to the end of the file.
- <Esc>-J: Join. Merge the current line with the line below it.
- <Esc>-S*: Split. Break the current line at the cursor.
- <Esc>-T: Top. Go to the top of the file.
- <Esc>-CE*: Cursor to End. Move the cursor to end of line.
- <Esc>-CL*: Cursor Left. Move the cursor left one character.
- <Esc>-CR*: Cursor Right. Move cursor right one character.
- <Esc>-CS*: Cursor to Start. Move cursor to start of line.
- <Esc>-M[n]: Move. Go to line [n].
- <Esc>-N*: Next. Go to start of next line.
- <Esc>-P*: Previous. Go to the start of the preceding line.

Layout

- <Esc>-EX: Extend. Remove the limit on the right margin.
- <Esc>-SR[n]: Set Right. Set right margin (word wrap) at [n] characters.
- <Esc>-SL[n]: Set Left. Set the left margin at [n] characters.

- <Esc>-ST[n]: Set Tabs. Position phoney tab stops at [n] characters apart.

Editing Functions

- Backspace:** Delete the character immediately behind the cursor.
- DEL:** Delete character under cursor.
- <Ctrl>-A: Insert a new line.
- <Ctrl>-B: Delete a single line at cursor.
- <Ctrl>-G: Repeat last escape command.
- <Ctrl>-O: Delete the word to the right of the cursor.
- <Ctrl>-Y: Delete from cursor to end of current line.
- <Esc>-A/text*: After. Insert "text" after the cursor position.
- <Esc>-D*: Delete. Remove the current line
- <Esc>-DC*: Delete at Cursor. (As DEL.)
- <Esc>-I/text*: Insert "text" at the cursor.

Block Commands

- <Esc>-BE: Block End. Mark the end of a text block.
- <Esc>-BS: Block Start. Mark the first line in a block.
- <Esc>-DB: Delete Block. Delete the currently marked block.
- <Esc>-IB: Insert Block. Copy the currently marked block to the current cursor position.
- <Esc>-SB: Show Block. Position the current block at the start of the window.
- <Esc>-WB/file: Write Block. Save the current block to file.

Search and Replace

- <Esc>-BF/text: Backwards find. Search for text backwards in file.
- <Esc>-E-/ab/cd: Replace one instance of "ab" with "cd".
- <Esc>-EQ-/a/b: As <Esc>-E with confirmation.
- <Esc>-F/text: Find. Locate the next instance of "text".
- <Esc>-LC: Letter Case. Make searches sensitive to case. In other words, "ABC" <> "abc".
- <Esc>-UC: Ignore Case. Make searches case independent. So now, "ABC" = "abc".

File Commands

- <Esc>-IF/name: Insert File. Insert text from the file "name". Full path may also be included.
- <Esc>-Q: Quit. Leave ED and return to caller without saving.
- <Esc>-S: Save. Save all current file and continue editing.
- <Esc>-SA/name: Save As. Save current file on disc as "name".
- <Esc>-U: Undo. Revert back to the last version of the line after editing. Note that this does not undo deleted lines or blocks!
- <Esc>-X: Exit. Save current file, quit ED and return to caller.

* These commands are intended for ED's macro language although they can be executed directly.

Educating Archie

Dave Winder's voyage of discovery through the Internet last year inspired readers to request a more detailed probe into its innermost regions. This month Archie comes under his scrutiny.

The name *Archie* is a cunningly clever derivation of the word 'archive' and entirely apt, because searching through archives is what *Archie* has been designed to do.

Developed at the McGill University School of Computer Science in Montreal, Canada, *Archie* enables users to find any file stored in any public archive site on the Internet.

Think about the number of files that are stored on your hard disk, then consider the number of files that may be stored on an Internet site's computers. Now multiply that already large figure by the number of public access Internet archive sites, and then you'll begin to get an idea of just how difficult it can be to find the file you want. *Archie's* database contains information on around 1,000 public access sites — that's 1.5 Million files or over 100 Gigabytes of information!

You can log into *Archie* in three different ways. The easiest method is to access a service that offers a client program. Most of the services which offer Internet access should be able to help you here (I use the CIX Internet Gateway).

Secondly, you can telnet to an *Archie* site such as archie.mcgill.ca which will connect you directly to the system. If asked for a login name, just type **archie**.

Finally, you can send a request for information by EMail to archie@quiche.cs.mcgill.ca. Leave the subject line blank. In the message just type: **prog <filename>**. If you want to locate several files, put them all on the same line in the format: **prog <filename 1> <filename 2>**. Within a few hours you should receive a reply in the form of a list of

sites holding your chosen file.

Whichever method you use to connect to *Archie*, you will get a list of all the public access Internet sites which hold the file you entered. You can get hold of them by using the File Transfer Protocol (see Jargon Busting). There are public access *Archie* sites all over the world. In the UK you might like to try archie.doc.ic.ac.uk.

ARCHIE TUTORIAL

Once connected to ARCHIE, you have a number of command options, the most common and useful of which are described here:

Help – the help command is probably the most useful as it lists all valid commands.

List – the list command shows all the current Internet sites stored in the *Archie* database and includes reports on when the information on those sites was last updated. You can limit the information to a few specific sites.

Mail – this is used to send the output of the last command issued to a specified address.

Prog – this searches the *Archie* database for files matching the given pattern as specified in the command argument. The resulting list supplies information such as the names of sites holding the file, the size of matching files and when they were last updated.

NB. *Archie* does not accept DOS or UNIX wildcards

Whatis – this searches a software description database containing the names and short descriptions of software packages and documents stored on the Internet. It will search for the substring given in the argument (ignoring case) and return a list of all files which contain that

substring in the description held.

You can customise the way *Archie* looks for files and reports the results to suit your needs. This is accomplished by the use of variables. The variables listed below can be put

into action by using the **set** command, and their values undone by using the **unset** command.

Variables come in three different flavours, and include:

Boolean – these variables can be simply set or unset as desired.

Pager – this filters all result output through the pager, so you don't get text spilling onto more than one screen at a time.

status – this variable displays a status line during a database search which gives details of the number of matches made and a percentage progress report on the amount of the database searched so far.

Numeric – these variables are an integer within a defined range.

autologout – this sets the number of minutes of inactivity you are allowed before you are automatically logged out. The range is between one and 300 with the default setting being 15 minutes.

maxhits – this variable restricts the amount of matches in the database search to a specified number. *Archie* defaults to a maxhits value of 1000 which means it will attempt to find up to 1000 matches to your request.

This can mean it takes a long time to perform a complete search. Reset the maxhits variable to a smaller figure if you want faster searches.

String – these variables consist of a string of characters.

mailto – this lets you use the mail command without arguments and ensures that all output is sent to the address specified in the string variable. Multiple addresses can be specified by using a comma separated string with no spaces.

search – the search variable defines what type of search is executed when using the prog command.

There are a number of values which can be used and they are listed below:

exact – this is the fastest search method. It looks for an exact and case specific match.

regex – this is a default search method which allows the use of regular expressions. These provide sophisticated pattern matching when searching a database but can be complicated to understand. I suggest that you don't use it unless you are familiar with the way regular

expressions work.

sub – this allows a search for a match on a substring without allowing for case. For example, if I specified a search pattern of war, it would match with war, dwarf, Swarfga and Warrington.

subcase – this has the same effect as the sub value, but is case specific.

sortby – this variable defines the order in which the output of a search is listed. There are five different sorting options:

none – not sorted at all. This is the default.

filename – sort by filename.

hostname – sort by name of host site.

size – sort by file size (largest first)

time – sort by update time (most recent first).

All the above options, apart from the first, may have the order reversed by using the letter **r** as a prefix. So, to have all files sorted by size with smallest files first, you would use **rsiz** instead of **size**.

term – this variable sets the type of terminal in use. The information is used by the pager (this is vital to the way in which text is displayed on your screen). The number of rows and columns can be set as can the terminal type.

AS

JARGON BUSTING

Internet – a gigantic network of computers which are connected around the world.

Client – this is a relatively simple program that enables you to use a more complicated server program without having to worry about many of the network details and commands.

FTP – the File Transfer Protocol allows files to be downloaded from an Internet site to your computer.

String – a list of characters.

```
archie> prog gothic
# Search type: sub
# Your queue position: 2
# Estimated time for completion: 02:19
working...
Host nls.switch.ch (130.35.1.40)
  Last updated 08:58 23 Nov 1993
  #files:0n  #bytes:512
  #files:0n  #bytes:512
Host ftp.informatik.tu-muenchen.de (131.159.0.190)
  Last updated 01:47 23 Nov 1993
  #files:0n  #bytes:512
  #files:0n  #bytes:512
Host ftp.informatik.uni-stuttgart.de (129.69.211.2)
  Last updated 23:42 22 Nov 1993
  #files:0n  #bytes:512
  #files:0n  #bytes:512
Host ftp.uni-paderborn.de (131.234.2.22)
```

Archie is extremely useful for searching through the huge number of files stored on the Internet.

YOUR IMAGINATION IS THE ONLY FRONTIER

OPAL VISION STATE OF THE ART MAINBOARD

The amazing Opal vision 24-bit graphics board and software suite has been updated and is now even better value for money.

The software suite now includes:

Opal Paint V2.0. Now includes full magic wand implementation and Alpha Channel that allows photo compositing with selectable levels on a pixel by pixel basis. The Chrominance effect allows absolute real time control of image contrast, brilliance and re-mapping of colours.

Opal Animate V2.0 - Offering real time play back of animations created by ray tracers, landscape generators, morphers and all other 24-bit software.

Opal Hotkey V2.0 - Display Opal vision graphics anytime with key combinations.

"Quite simply, it's a spectacular product". **Amiga Computing.**

"Undoubtedly the finest, most professional paint program to arrive on the Amiga" - **Amiga Format.**

"Professional quality at this price can't be turned away" - **Amiga User International.**

"The verdict was unanimous - brilliant". - **Amiga Shopper.**

£349.99

Limited Offer

OPALVISION VIDEO SUITE

This power packed video and audio mixing, switching and transcoding device connects directly to the Video Processor. This 19-inch rack mountable unit is so advanced that it has its own internal computer and every aspect is software controlled for precisely timed and accurate functionality. The video suite includes a wealth of inputs and outputs. There are 9 video and 10 audio inputs available, plus the 24-bit frame store. Professional quality video inputs and outputs are available simultaneously in RGB or Y/R - B/B - Y. Composite and S - Video. Choose any 2 sources from these inputs, assign a transition or special effect and then trigger it manually or automatically. All of the transitions and effects provided by the OpalVision Video Processor are available for use by the Video Suite. The linear transparency key (Alpha channel and transparency effects) can be taken from the Video Processor and/or external video source and/or output to another production switcher. This allows transparency control between video sources on a pixel by pixel basis. The 10 Audio inputs (five stereo pairs) are fully software sequenced with smooth fades and full, 5 band frequency equalization.

£899.99

*Voucher Price available to registered OpalVision owners. Return voucher with your order.

Voucher Price

£659.99

OPALVISION VIDEO MODULES

OPAL VISION VIDEO PROCESSOR

It's a high quality real time 24-bit frame grabber which doesn't require a time base converter, it's a professional quality genlocker with chroma and Luma keying. The 256 level linear transparency key allows the definition of transparency between two live video sources on a pixel by pixel basis for smooth vignettes, antialiased text and super smooth effects. Plug this card into your OpalVision main board and add a wealth of additional features and functionality.

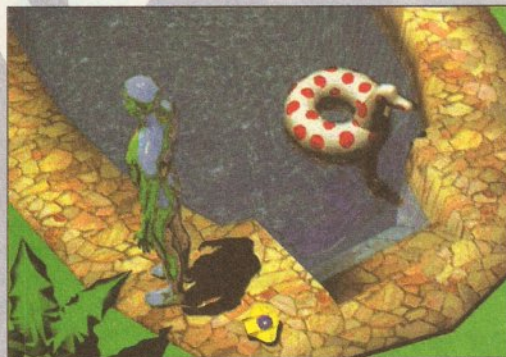

OPALVISION ROASTER CHIP

Included with every Video Processor, the Opal vision Roaster chip provides an endless number of user definable Digital Video Effects. Take any two video sources (or an Amiga or Opal vision generated graphic). Flip it. Scale it. Rotate it on the X or Y axis. Move it along a path. Zoom it. Move out. You have complete control. Build your own custom library of useful wipes and effects and give your videos a unique style. OpalVision is the only video system in its price class with this powerful digital video engine. You've got to see it to believe it.

£899.99

*Voucher Price available to registered OpalVision owners. Return voucher with your order.

Voucher Price

£659.99

OPALVISION SCAN RATE CONVERTER / TBC

Add this card and achieve 31 Khz, non interlaced output of Amiga and OpalVision graphics and any incoming video source in either PAL or NTSC. Includes full time - base correction of incoming video, the on - board memory also serves as an additional frame store.

£899.99

*Voucher Price available to registered OpalVision owners. Return voucher with your order.

Voucher Price

£659.99

ROMBO AUDIO VISUAL PRODUCTS



Megamix. Low cost, hi spec digital effects cartridge plugs into the printer port of the Amiga. Allows stereo sampling from almost any musical source. **INDI PRICE £27.99**

Take Two. Animation package is a must for computer artists and enthusiasts of all ages. As used in Rolf Harris Cartoon Club. **INDI PRICE £34.99**



Vidi Amiga 12. The ultimate low cost colour digitiser for the Amiga. "the best value full colour digitiser on the market". - Amiga Format. **INDI PRICE £69.99**

Rombo Vidi Amiga 12 (RT) Based on the best selling Vidi Amiga 12. This all new version offers real time colour capture from any video source. Full AGA chipset support as standard for all A1200/A4000. **INDI PRICE £129.99**

Rombo Vidi Amiga 24 (RT)

For the more serious user, this 24-bit version will again capture from any video source with true photo realistic images! A staggering 16.8 million colours can be utilised with incredible results. Full AGA chipset support. **INDI PRICE £219.99**

Roctec Rocgen Plus.

As above but with extra features such as tinting and signal inversion. Allows for real time editing of graphics. Compatible with all Amigas. **INDI PRICE £127.99**

Roctec Rocky.

The ultimate accessory for Amiga / Video fans. Separate RGB controls to chroma key on any colour. **INDI PRICE £199.99**

SPECIAL EFFECTS PACKAGES

Morph Plus

You've seen Michael Jackson's video, you've seen the television adverts using the latest techniques in morphing, now you can create the same results but at a fraction of the cost. Morph Plus is the latest and the ultimate in this technology. Whether you are a professional artist or just want to experiment at home Morph Plus is a must. **INDI PRICE £119.99**

Deluxe Paint IV AGA

Combines powerful tools with an intuitive interface so both professionals and beginners alike can get superb results quickly. New enhancements to the software include the ability to paint and animate in 4696 colours in the Amiga Ham (hold and modify) mode. New animation features also include metamorphosis allowing you to change one image into another. You determine the number of frames and DPaint does the rest. **INDI PRICE £64.99**

Art Department Professional

The ultimate in image processing providing many key benefits to Amiga users working with pictures. With ADPro you can read, write and convert between most common image file formats with unmatched flexibility. Full support for JPEG images makes it possible to maintain an image library in full 24-bit colour without needing massive hard drive storage. Typically a 600Kb image can be compressed down to 40Kb!!! **INDI PRICE £132.99**

Real 3D V2

Is a full featured 3D animation modeling and rendering program. With Real 3DV2 you can produce high quality images and animations of three dimensional models with an astounding level of realism. Imagine creating an animation that shows a handful of balls bounce down a flight of stairs to the bottom. Gravity, collision, deflection and the elasticity of the balls are all automatically calculated by the program. **INDI PRICE £359.99**

BRILLIANCE

"Brilliant" Graphics Paint Package "In terms of design and sheer specifications Digital Creations really seem to have done everything right. Effectiveness..." 99%.

"I really can't fault the end results" - **CU Amiga Review**

INDI PRICE £99.99 ~~£149.99~~

FINAL WRITER

The most powerful word processor to grace the Amiga...90% - **CU Amiga**

INDI PRICE £99.99 ~~£129.99~~

FINAL COPY 2

"About as close to being a desktop publisher as a word processor dare go" - **CU Amiga**

INDI PRICE £62.99 ~~£99.99~~

AMIGA SOFTWARE BONANZA

Jurassic Park

You've seen the film now play the game **£25.99** **£16.99**

Mortal Kombat **£29.99** **£19.99**

Test your Martial Arts to the limit as you take on all comers **£29.99** **£19.99**

Cannon Fodder **£29.99** **£19.99**

This is one war that won't be over by Christmas **£34.99** **£22.99**

Settlers **£34.99** **£22.99**

Medieval fun as you build your own town **£34.99** **£22.99**

Simon the Sorcerer **£25.99** **£16.99**

Action and excitement around every corner in this adventure game **£25.99** **£16.99**

Premier Manager 2 **£29.99** **£19.99**

Create a team worthy of winning Football's greatest prize **£29.99** **£19.99**

Cool Spot **£25.99** **£16.99**

Be the coolest spot around in this top class platform game **£25.99** **£16.99**

Micro Machines **£25.99** **£16.99**

Race around your own home with these Mini Marvels. **£25.99** **£16.99**

Zool 2 **£25.99** **£16.99**

He's back! Guide your hero through his toughest test yet. **£25.99** **£16.99**

Alien Breed 2 **£26.99** **£17.49**

Excellent space age shoot 'em up

AS0394

INDI DIRECT MAIL
1 RINGWAY INDUSTRIAL
ESTATE, EASTERN AVENUE,
LICHFIELD STAFFS. WS13 7SF
Please send 1).....

2).....
Price..... I enclose cheque/ PO for
£..... or charge my Access/ Visa No.....
Expiry...../...../.....

Signature.....
Name.....
Address.....

Postcode.....
Indicate if alternate delivery address
Daytime Tel.....

TEL: 0543 419 999 FAX: 418 079



Noddy's excellent adventure

Wilf Rees reluctantly joins Noddy on a Big Adventure and loves every minute of it.

Noddy and his odd mate, Big Ears, have held little interest for me since I made the move into long trousers, so I have to admit that I was not looking forward to spending an hour or so familiarising myself with Noddy's Big Adventure, the latest offering from the Jumping Bean Company.

I was happily surprised, therefore, to discover that Noddy is one of the best examples of children's software I have ever clapped eyes on. The sheer size and content of this package is astounding, and guaranteed to keep even the most disaffected youngster occupied for hours.

GOODIES GALORE

The Noddy package consists of no fewer than 13 different programs arranged on four disks. Clearly, a lot of planning and preparation has gone into this package. All the programs are interlinked and designed to be relevant to Key Stage 1 of the National Curriculum.

Insertion of disk one provides a colourful loader screen, accompanied by some lively Toytown music. Eventually a menu screen appears offering three levels of difficulty. These are amusingly

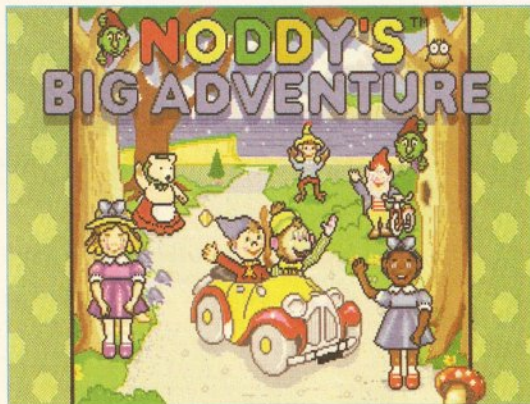

The main loader screen showing all Noddy's friends.

presented as divers on diving boards at three different heights. Once a level has been chosen, the corresponding diver plunges into the water. Next, you are presented with five icons. The first is a picture of Noddy sitting in his car. This icon loads The Driving Game which is central to the whole suite. It allows you to steer Noddy around a complex map of North East Toytown. Control is easy, using the cursor keys or a joystick, and dotted all over the map are all manner of features. Many of Noddy's friends appear at the roadside, waving.

Some are just being friendly but others want a lift and Noddy is obliged to stop and pick them up – he earns sixpence with every lift. There are country roads, which you can take as short-cuts. But beware, they contain magic tunnels which have a nasty habit of propelling Noddy to an entirely different location on the map. Amusing little animated events occur everywhere as Noddy drives recklessly around the town. A continual rumble from the speakers tells you that the little yellow taxi is still running and additional sound and visual effects can be called by pressing allocated keys. Noddy can wave, nod or sound his horn, as well as rev the engine mercilessly and screech his brakes. But all this driving is not aimless. At four locations on the map are taxi parking spaces which allow entry to the other sections of the software.

ARE THERE PARKING METERS IN TOYTOWN?

Once Noddy is parked, the software automatically loads one of the four locations available. These are: Noddy's House, Monkey Town, The Goblin Village and The Beach.

Once the software has loaded, a main screen appears. In each case, the screen is approximately twice the width of the viewing screen so you can scroll sideways to view more. Each of the main screens is littered with point-and-click events. I confess to laughing out aloud at some of

the very amusing animations available.

Among the various animations, are hidden the load options for further games so you have to find them by trial and error.

The first of the locations is Noddy's House. The main screen shows a view of Noddy's house including the garage, right through to the kitchen. Pointing and clicking will cause the car to start up, the headlamps to work, a candle to light, the main light to go on, the TV to switch on and more besides. As we scroll into the rest of the house, the telephone will ring, the taps will turn on and the oven door will open. The list goes on, but I particularly liked the picture on the wall which changes from being a winter scene to a spring scene, a summer scene



It's Space Invaders Jim, but not as we know it! Crabs attack the peaceful picnic and attempt to steal the food. Only Noddy, armed with a hosepipe, can drive them away. Look out for the black crabs which drag Noddy away and allow the others in.

how many the program would allow but I gave up at about 50!

WEIGHING AND COOKING

There are two games to be played in Noddy's house. The first is located in the garage and centred on a set of scales on a shelf. An animated



Cooking can be fun or a recipe for disaster. Noddy places the ingredients from the cupboards into the oven and out come assorted meals which meet with either approval or contempt from Mrs Tubby Bear. At its most difficult level, this is a challenging task and educational experience for any child.

requester of two versions of Noddy, (one shaking his head, the other nodding) asks if you wish to go into the game or continue playing in Noddy's house. Choosing the affirmative loads the game which offers three difficulty levels. In the hardest level, a set of scales appears (kindly constructed by Mr Wobbly Man who just happened in for a chat) and a task begins which involves placing labelled weights on one side of the

and so on through the four seasons. This has a simultaneous affect on the view out of Noddy's window, which reflects the season shown on the picture. My favourite feature is the door. Clicking on this causes a letter to come through the letter-box. Click again and another letter arrives. The more you click, the more they come until they are spreading in a pile across the floor. I was curious to see

scale to counterbalance the object on the other side. Multiple permutations are available and objects can be both added and removed. Once the task is completed, a click on Mr. Wobbly Man affirms this and success or failure is shown by a tick or otherwise. Throughout this game and all the others, that strange gnome, Big Ears, is available in the bottom right hand corner of the screen. Like

scale to counterbalance the object on the other side. Multiple permutations are available and objects can be both added and removed. Once the task is completed, a click on Mr. Wobbly Man affirms this and success or failure is shown by a tick or otherwise. Throughout this game and all the others, that strange gnome, Big Ears, is available in the bottom right hand corner of the screen. Like

all friendly gnomes, he provides on-line help to correct or advise on any inaccuracies or confusion.

Further along the original main screen of Noddy's house is an oven. Clicking on this presents a load option for the cooking game. This really is a very imaginative game which requires considerable deductive skills. Again, there are three levels of difficulty. In the most difficult a row of cupboard doors can be opened to reveal a collection of vegetables, fruits, cake mixes or meats. Putting together appropriate ingredients and placing them in the funnel of the cooking machine causes lights to flash and sounds to whirr until, finally, a cooked meal on a plate emerges from the conveyor belt. Then along comes Mrs Tubby Bear who smells the completed offering and either approves the dish, by placing it on the shelf or rejects it by taking it away. The onus is on the user to mix together ingredients which are complementary. Ham, carrots and potatoes will produce an acceptable lunch but try mixing cherries, cake mix and lettuce and the outcome is hilarious. Once the required number of dishes have been cooked, you move to an animated dinner party, and on comes Noddy with the strange concoction of unrelated ingredients, much to the amusement of the other diners (who presumably have no intention of eating them).

This section of the package is really delightful. It contains all of the ingredients (ahem) for an entertaining as well as educational package and combines them in a way that is both visually stimulating, and mentally taxing.

DRIVE ON NODDY!

Further around the driving course is Monkey Town. We are shown the high street where seemingly countless 'point and click' events instigate animations and sounds. The bell on the church rings, the traffic lights can be changed, two monkeys chatter endlessly, a shopkeeper comes out of his shop and slips on a banana skin... all of life is here.

CUT AND PASTE

The single option in Monkey Town is Bert's Scrapbook. It is activated by a bystander reading a newspaper. It seems that poor old Bert has got himself into a real mess. All the pictures and captions in his scrapbook have fallen out. You have to put them back in the right order.

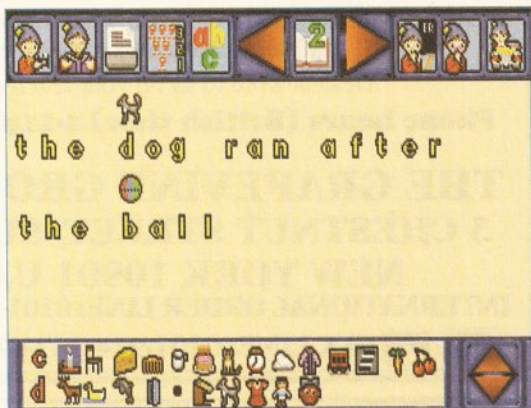

The bonus disk is a very well written introduction to word-processing and is worth the cost of the entire package by itself. It contains several of the features of full-scale commercial word processors.

On the easy level there are only six pictures to sort out but the hardest level has two whole pages of pictures and captions to be assembled. Point-and-click cursors demonstrate how to turn pages and select captions; images are moved with the mouse. Of all the games in this package, I found this one the most confusing, even with Big Ears on-hand to offer on-line help. It's a good idea but I think it demands

rather a lot from small children.

GOBLIN VILLAGE

The third place on Noddy's tour of Toytown is Goblin Village. It's surrounded by a creepy forest with trees that laugh at you and stick their tongues out (tongues? - Ed). Leaves fall from trees and owls hoot derisively. Moving along the screen, we come to the

edge of the village. Again, there is an assortment of animations and sounds. Doors slam and birds sing while goblins crop up all over the place. Two games are accessed from the loader screen. Of these, Tricky Trees is a memory game which introduces the names of different colours and shapes. The trees have different coloured noses (noses? - Ed), which illuminate, animate and sound a note. You are required to repeat the sequence of sounds as they grow in number.

The second game is Can You Find Me. This is set in a cinema where an audience of rowdy goblins continually throw popcorn at the screen while you endeavour to match shapes and colours. At the hardest level, written instructions are given to identify shapes and colours and these must be found on the cinema screen. Once the game is completed, the film starts and something resembling *Keystone Cops* ensues with goblins being chased around by a policeman. This is fairly typical of educational software and offers a valuable learning experience to the young child.

SEASIDE SPECIAL

Noddy's tour of Toyland ends at the seaside. Again, there is a main double screen with umpteen animations and sounds. These include speed boats tearing across the screen, crabs making nuisances of themselves and Noddy's deck-chair collapsing.

There are two games here. Level one of Beach Sorter requires a pile of pebbles to be colour and shape coded then put into different buckets. The highest level requires a variety of charming seaside creatures to be classified as mammals, fish and reptiles.

Picnic Attack is a crab version of space invaders in which crafty crustaceans attack your picnic. Noddy fights them off with a hosepipe. Watch out for the black crabs which drag Noddy away, and the exploding lobster which breaks up into eight tiny terrors - huge fun!

BONUS! BONUS! BONUS!

Just when you think it's safe to go back into the water, you realise there is still one disk left! This alone is worth the price of the complete collection. It comprises a three level word processor. Each level offers games aimed at increasing children's



The Driving Game with waving friends, country roads and taxi parking locations which take the user into the four main areas of the suite.

vocabularies and developing their spelling skills. The most difficult level offers an excellent introduction to basic word-processing and contains several features found in full-blown word-processing packages. These include backspace, delete and wordwrap.

The games at each level offer progressive vocabulary and spelling tests starting with an initial letter and ending with a crossword.

I could have devoted these two pages to describing the merits of the word processor alone. Suffice to say that, as part of this comprehensive package, it represents astounding value. *Noddy's Big Adventure* is easily one of the finest pieces of educational software I have seen.

SHOPPING LIST
 Noddy's Big Adventure £24.99
 From: The Jumping Bean Company ☎ 0602 792838

CHECKOUT NODDY'S BIG ADVENTURE

Features
 ●●●●●●●●●●●●●●●●
 No less than 13 programmes.

Educational value
 ●●●●●●●●●●●●●●●●
 Geared perfectly to National Curriculum.

Documentation
 ●●●●●●●●●●●●●●●●
 Superb Documentation in a story form, full of help for parents.

Value for money
 ●●●●●●●●●●●●●●●●
 Astounding Value! Get it for your child.

Overall rating
 ●●●●●●●●●●●●●●●●
 A superb package that is reminiscent of ADI Junior.



Goblin Village, one of the main screens, contains a host of animations and sounds which are activated by pointing and clicking. Two games can be found in this location, namely Tricky Trees and Can you find Me?

kosmos educational software

the connoisseur's choice

Our extensive range of educational subjects now include:

- | | | | |
|----------------------------------|--|--|--------------------------|
| <input type="checkbox"/> MATHS | <input type="checkbox"/> GEOGRAPHY | <input type="checkbox"/> SPORT | <input type="checkbox"/> |
| <input type="checkbox"/> FRENCH | <input type="checkbox"/> HISTORY | <input type="checkbox"/> FIRST AID | <input type="checkbox"/> |
| <input type="checkbox"/> GERMAN | <input type="checkbox"/> ENGLISH WORDS | <input type="checkbox"/> GENERAL KNOWLEDGE | <input type="checkbox"/> |
| <input type="checkbox"/> SPANISH | <input type="checkbox"/> SPELLING | <input type="checkbox"/> ENGLAND | <input type="checkbox"/> |
| <input type="checkbox"/> ITALIAN | <input type="checkbox"/> ARITHMETIC | <input type="checkbox"/> SCOTLAND | <input type="checkbox"/> |
| <input type="checkbox"/> SCIENCE | <input type="checkbox"/> FOOTBALL | <input type="checkbox"/> NATURAL HISTORY | <input type="checkbox"/> |

Write or phone for our FREE 16-page colour catalogue of Educational & Leisure Software (State computer type) to:

Kosmos Software Ltd, FREEPOST (no stamp needed)
DUNSTABLE, Beds. LU5 6BR
Telephone 0525 873942 or 875406

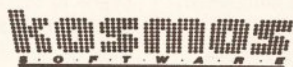

!!..48 hour mail order service!!..48 hour mail order service!!



ATTENTION! ALL AMIGA USERS

TOP SELLER ADVANCED AMIGA ANALYSER

AN INEXPENSIVE DIAGNOSTIC ANALYSER THAT WORKS ON ALL AMIGAS

Amiga Shopper UK magazine says "Without doubt, this is the finest diagnostic equipment I have ever seen, and I address all Amiga repairers and practical-minded users when I say this is really something worth having."

A complete diagnostic hardware and software analyser (uses point and click software interface). The analyser plugs into all Amiga ports simultaneously and through sophisticated software displays eight screens to work from. Shows status of most areas and locates faulty chips. 85% to 90% of the problems presented to service centres are found with the analyser

(shipping to UK add £10.00).....£47.00

COMMODORE AND AMIGA REPLACEMENT CHIPS, PARTS & SURPLUS

We welcome all dealers, service centres, computer clubs and end users to take advantage of our low, low pricing on replacement I.C.s and over one million pounds of surplus we recently purchased from Commodore. Please write for full list of products and prices that's hard to believe!

Dealers write to us on your letterhead

Phone hours (British time) 2-11pm Mon-Fri

THE GRAPEVINE GROUP INC.
3 CHESTNUT STREET, SUFFERN,
NEW YORK 10901 U.S.A.
INTERNATIONAL ORDER LINE: 0101-914-357-2424

MasterCard Access FAX LINE: 0101-914-357-6243 VISA AMERICAN EXPRESS

BLITZERSOFT



(Dept. Shopper)
40 COLLEY HILL,
BRADWELL,
MILTON KEYNES,
BUCKS MK13 9DB

TRADE ENQUIRIES WELCOME



CREDIT CARD ORDERS ATTRACT A 2.5%
CHARGE. GOODS NOT SENT ON A TRIAL
BASIS. E & OE. ALL PRICES INCLUDE VAT.
STANDARD COURIER £3.00 /NEXT DAY £8.00

TO ORDER
CALL OR FAX
(0908) 220196

UK BBS
(0908) 310208

SERVICE AND SUPPORT

We are EXCLUSIVE UK distributors for all advertised products. We offer full technical support and after sales service. This is unlimited and free. We also support our products directly via our BBS where you will find all the latest software upgrades plus help, advice and latest PD!

PICASSO II

Retargetable Graphics (RTG) is the future of Amiga graphics display technology. True RTG means that a graphics device will not be restricted by the memory limitations of the host system's Chip memory, or by the speed of the custom chips.

The Picasso II RTG Emulator integrates seamlessly into the Amiga operating system to give the most reliable emulation available. The new resolutions provided by the Picasso II appear in all your applications as new screen modes selectable from the standard ScreenMode requester. For any program that allows you to choose a new screen mode, you would simply choose a Picasso II screen mode as an alternative, (such as Picasso:1280 x 1024).

The Picasso II is designed to take full advantage of the host computer system. The built in Blitter and high speed memory subsystem mean that you will have super fast screen updates. Switching between Picasso II mode screens is very fast and switching between Picasso II mode screens and native Amiga screens is nearly instantaneous (as fast as your monitor can re-sync). Because the Picasso II RTG board does not use Chip RAM, your Amiga will be less likely to suffer from bus contention problems normally associated with running high resolution screens and heavy DMA activity.

The Picasso II RTG emulator has been designed so that it uses no Chip RAM. All available screen modes on the Picasso II use only Fast RAM. This sophisticated design means that even a 1Mb Picasso II board can support as many high resolution 256 colour screens as will fit in the Fast RAM of your system.

The Picasso II comes with several screen modes and resolutions that are industry standard and for which all monitors are designed. These modes operate at the proper scan rates and frequencies in order to take advantage of the most popular monitors available. In some instances, where those modes may not be sufficient, there is a program that will allow you to create your own custom screen modes. You will be able to create screen modes that exactly match your monitors frequencies and resolution capabilities. Picasso II comes with Personal Paint Lite, MainActor (animation program), IFF, GIF, JPEG and MPEG Viewers and drivers for ADPro, Image FX, Imagemaster and Real3D. Other bundles are available too.

PICASSO II 1MB + TV PAINT Jnr. * FREE TVPaint Jnr * £339.95
PICASSO II 2MB + TV PAINT Jnr. * FREE TVPaint Jnr * £379.95
PICASSO II 1MB + TV PAINT 2.0 * £469.95
PICASSO II 2MB + TV PAINT 2.0 * £499.95

EMPLANT

EMPLANT will revolutionise the way you use your Amiga! Imagine one card offering multiple emulations that ALL multi-task (after all, isn't that the way the Amiga was meant to work!)

The supplied Mac emulation boasts full colour (16 EGS, 256 AGA, 16.7 Million with supported graphics cards) and superb Stereo Sound.

EMPLANT supports Hard Drives, (via on-board SCSI or AmigaDOS partitions), Hard Files, MAC Book (via Mac drive adaptor), MAC/IBM 1.44Mb, IBM 720K, EMPLANT and AMAX formats. The SCSI interface supports both Amiga peripherals and the peripherals of the emulated system at transfer rates of over 1Mb/Sec.

EMPLANT supports AppleTalk, Serial ports, Printers, Modems, Midi etc. You may use SYQuest, any AmigaDOS device (DH, RAD, VDD, etc), Scanners, Graphics Tablets, CD ROM with the emulation.

Emulation speed is exceptional and compatibility is excellent. All known software runs!

The IBM 386/486 emulation is to be released in the new year, with Atari ST/Falcon, C64/128, SNES/SEGA, Apple II (among others) all planned in the future. These will be available as low cost upgrade modules.

EMPLANT currently supports any Zorro equipped Amiga with the A1200 PCMCIA version out soon. The Mac emulation alone requires 68020/30/40 with 4Mb RAM minimum and also 256K Mac II/cx/SE30 ROMs.

EMPLANT can be expanded to provide 2Mb of battery-backed static RAM and has an audio digitiser built in! Other add-ons are planned. Also incorporated is a File Transfer system between Amiga/Mac/PC

EMPLANT Basic £299.95
EMPLANT Option A (Apple Talk/Serial) £349.95
EMPLANT Option B (Int/Ext SCSI Interface) £349.95
EMPLANT Deluxe (Option A+B) £399.95
NO MMU REQUIRED!
IBM PC UPDATE & A1200 VERSION IS IMMINENT!

WAVETOOLS

STUDIO QUALITY SOUND, PROFESSIONAL LEVEL FEATURES!
Tired of that old 8-bit sound coming out of your Amiga?

Now you can really make some waves with the awesome sound of the all new WaveTools 16 bit Amiga sound system. WaveTools 16 bit audio card plugs into any Amiga 1500, 2000 (accelerated), 3000 or 4000 computers.

WaveTools hardware and software gives your Amiga the punchy sound quality of CD's and DAT recorders at a fraction of the price of other 16 bit sound cards.

WaveTools uses your computers hard disk drive to record, edit, mix and playback audio with the clarity and crispness that only 16 bit technology can provide. Using state of the art circuitry and the latest in 64X oversampled Sigma-Delta conversion technology, WaveTools has a frequency response of 10Hz to 20KHz and a dynamic range of 85dB for faithful reproduction of sounds from the fattest bass to the thinnest strings. WaveTools provides a pair of stereo I/O jacks for direct connection to any device with standard line in and line out connectors. Record from CD players, DAT recorders, Video Tape, Video Disk or any other line level audio sources. Add voice-overs or other sound effects to produce crystal clear audio tracks for productions demanding uncompromised sound quality.

WaveTools feature set meets the needs of the most demanding users. Audio is recorded directly onto any hard disk drive in Amiga compatible AIFF 16 stereo files. Multiple waveform windows may be opened simultaneously and audio can be cut and pasted between open files to facilitate building complex audio tracks. In addition to cut and paste WaveTools supports digital mixing of unlimited numbers of tracks. Using WaveTool Mixer, you can layer sound upon sound to produce rich, full audio tracks that have the quality of studio made multitrack recordings. Using WaveTools extensive editing and mixing functions you can sweeten your basic tracks with overdubs, perform ADP, and place sound effects at specified points in the soundtrack. Best of all, since WaveTools is processing audio in the digital domain, there is no generational loss or noise increase normally associated with outdated analogue mixers and recorders. WaveTools is able to sample data at a variety of sampling rates as low as 19KHz as well as the standard rates of 44.1KHz and 48KHz for CD and DAT compatibility. WaveTools includes a waveform editor for cut, copy, paste and mix operations on selected portions of audio waveforms. Edits can be tagged as destructive or non-destructive. WaveTools also maintains an internal time code in the format of SMPTE 24, 8 and 30 frames per second to ensure perfect synchronisation of your audio files with video and animation, if required.

WAVETOOLS RTX (Real Time Effect - DSP Real time echo, flange, filters etc, Real Time 8-track mixing to stereo, Real Time SMPTE PALINTSC coding) Out January - £299.95

WAVETOOLS £349.95

Find your local group

This issue: user groups in the North and overseas.

NORTHEAST

Aden PD Club Advice and AMOS for beginners, cheats. Free Membership. Send sae and disk to Den Rounding, 8 Primrose Lane, Miami Beach, Trusthorpe Road, Sutton-on-sea, Lincs LN12 2J2. (AS40)

Amiga Programmers' User Group AMOS & Bitz programming, swap home-made software. Contact Andrew Postill, 2 Selby Road, Newledge, Barnsley, South Yorkshire S71 1TA. Free Membership. (AS40)

Amiga Users' Club Monthly newsletter, revie, cheats, hardware. Membership £5 to Paul Kellett 67 Green Lane, Barnard Castle, County Durham DL12 8LF. (AS40)

Champion PD Club PD at 30p, newsletters, advice, help and more. Membership £10. Contact Steve Pickett, 31 Somerset Close, Catterick, N Yorkshire DL9 3HE. (AS33)

Chester-le-Street 16-Bit Computer Club Exchange advice and swap tips. Meets Mondays from 7.30-9.30pm, Ground floor function suite, The Civic Centre, Newcastle Rd, Chester-le-Street. Contact Peter Mears ☎ 091 385 2939. (AS33)

Club 68000 Comp's, prog'ing, music. Meets Harrogate Leisure Centre, Mondays 6.15pm-10pm. SAE to Chris Hughes, 59 Walton Park, Pannal, Harrogate, N Yorks HG3 1EJ ☎ 0423 891910. (AS33)

Club Amiga £10 a year for PD and a 24-hr helpline (091 385 2627). For more info send SAE to Chris Longley, 5 Boves Lea, Shiney Row, Houghton Le Spring, Tyne and Wear. (AS33)

Club Futura Advice to programmers and beginners. Send SAE for info to G Holland, 16 Hermiston, Monkseaton, Whitley Bay, Tyne & Wear NE25 9AN. (AS33)

Darlington Commodore Users Club Bi-monthly newsletter with coverdisk, cheap PD (60p per disk), advice, etc. Send SAE for more details. Annual membership £7.50. Contact Steve Wheatley, 1 Ruby St, Darlington, Co Durham DL3 0EN. (AS38)

Harley's PD Swaperama PD swapping by mail. Contact G Varney, 140 Weston Drive, Otely, West Yorks LS21 2DJ ☎ 0943 466896. (AS38)

Mainly Amiga Programming, AmigaDOS, music, games. Meet Harraton School, £1, non-members £1.50. Contact Ray Scott, Vigo Lane, Harraton, Washington, Tyne & Wear. ☎ 416 9189. (AS38)

Nothing But AMOS Monthly disk magazine - £2.50 - news, reviews, previews, tips & cheats. Contact Neil Wright 39, Riding Dene, Mickley, Northumberland, NEA3 7DL ☎ 0661 842292. (AS35)

Pennine Amiga Club Free membership, free advice and a newsletter. Contact Neville Armstrong, 26 Spencer Street, Keighley, West Yorkshire BD21 2BU ☎ 0535 609263. (AS33)

Software City Swapping, competitions, club magazine. Membership £8. Contact N Richards, 9 Hollis Close, Manor Estate Farm, Rawmarsh, Rotherham, South Yorkshire S62 7LX ☎ 0709 526092. (AS33)

Steel PD, cheats, ideas, music, art, programming, hardware mods. Free membership (postal only). Contact James Whitehead, 33 Middle Cliffe, Drive Crowedge, Sheffield S30 5HB. (AS33)

The Amiga Club Monthly newsletter, competitions, software exchange, huge PD library, cheats, tips, reviews. Contact G Starling, 31 Pine Lea, Brandon, Durham DH7 8SR. Membership £10 life plus two free games and DCopy. (AS33)

The Amiga Studio Friendly, helpful advice for serious Amiga users. Monthly newsletter, PD library, free loan of equipment to members, bar. Meets 7pm Tuesdays, Mitchells Club, Scotia Road, Tunstall. Contact Dave Rose ☎ 0782 815589. (AS33)

TDM Disk mag, all PD, general interest,

game software, hardware. Free Membership. Michael Griggs, Palette, Black Barn, Gedney Marsh, Spalding, Lincs. (AS40)

Warpdrive Help-line, PD library, bi-monthly disk mag, free drinks, competitions and infoshet. £15 per year. Contact B Scales, 110 Burton Ave, Balby, Doncaster DN4 8BB ☎ 0302 859715. (AS33)

NORTHWEST

Amiga Paradise Non-profit making club with competitions, swaps, contacts, free bi-monthly disk mag. Send sae and disk to Daz, 283 Tyldesly Road, Atherton, Manchester M46 9AL. £10 per year (AS40)

Amiga Users Group Part 2 Advice, technical support, BBS, PD library, tuition, etc. Contact Andy Wilkinson, 25 Glen Eldon Road, Lytham St Annes, Lancashire FY8 2AX ☎ 0253 724607. Free membership. (AS33)

Blackburn Amiga Users Group Software/hardware help, public domain, exchange of information. Meets 7.15pm every Thursday, Room 3, Audley Sports Centre. Contact Eric Hayes, 9 Observatory Road, Blackburn, Lancashire BB2 3HE ☎ 0254 675625. (AS38)

Computeque From beginner to advanced user. Meets 7.45pm-10.30 pm every Tuesday at Inskip Meeting Hall, Ashurst, Skelmersdale, Lancs. Contact Steve Lalley ☎ 0695 31378. Half year membership £2.50 children, £3 adults (AS33)

Fylde Computer Club All aspects of computing. Meets 7pm, Lostock Gardens Community Centre, 2nd and 4th Wednesday of month. £15 per year, 50p on door. Contact Colin Biss, 90 The Esplanade, Fleetwood, Lancs FY7 7BQ ☎ 0253 772502. (AS33)

Hyndburn Amiga Users Club Tuition, advice, PD, and more. Meets Mondays 7pm, at the Canine Club, Accrington (£1 on the door). Contact Nigel Rigby, 7 Brecon Avenue, Oswaldtwistle, Lancashire BB5 4QS ☎ 0254 395289. (AS33)

New Hall Amiga Users Club Games, graphics, music, Workbench programming. Meets 7pm every Tuesday, New Hall Social Club, 104 Bury Rd, Dawtenshall. Membership £5 per year, under 16s not allowed. Contact Bill Grundy, 115 Stanley St, Accrington, Lancs. ☎ 0254 385365. (AS33)

OVERSEAS

16-32 Micro Programming AMOS, bimonthly fanzine, PD (Fish → 590). Membership 100FF or £10. Contact F Moreau, 132 rue Jean Follain, 50000 Saint-Lo, France ☎ 315220 02. (AS33)

32-bit ware Devoted to A1200 and A4000 - PD, coverage of new software for these machines, games help. Meet on Hurricane BBS, mostly Saturday nights. Contact 32-bit ware, Ekorrstigen 10, 147 63 Tumba, Sweden. (AS33)

Amiga Addicts Newsletter and open nights. For info SAE to A Minnock, Clonkelly, Binn, Co Offaly, Ireland. (AS33)

Amiga Athens club PD swaps, tips, cheats etc. Free membership, just new PD or tips in exchange for services. Contact Stefanos Papamichael, 9 Derfeld Rd, Patisia, 11144 Athens, Greece ☎ 01/2027973. (AS33)

Amiga Pros User Group, Greece Concentrates on promotion of the Amiga in Greece, plus DTP, AMOS and graphics. Contact Stefanos Siopoulos, 52 Silivrias Str., N. Smyrni 17123, Athens, Greece, ☎ 01/9349963. Membership free. (AS33)

AMOS Users join The MR AMOS Club, winners of Europress Software's AMOS programming comp. Send £2.50 for issue one of disk mag. Contact Brian Bell, 8 Magnolia Park, Dunmurry, Belfast BT17 0DS. (AS35)

Amiga Users Group of Western Australia Monthly general meeting with demo, tutori-

als every Friday evening. Special Interest Group meetings. Membership fee AU\$35 to Bill Sharpe-Smith PO Box 595, Cloverdale WA 6105 Australia. (AS40)

AUGFL vzw Bi-monthly newsletter, PD, distribution & support of Belgian programs, registration-site, tips. 750 Bfr/year membership. Contact Lieven Lema, Meesberg 13, 3220 Holsbeek, Belgium. (AS33)

City Centre Amiga Group All-round user group, esp. PD, DTP, help for new users. Meet Ormond Hotel, 2-6pm. Contact Patrick Chapman, 70 Ballygall Crescent, Finglas East, Dublin II, Ireland, ☎ 345035. Membership £3 per week. (AS33)

Comp-U-Pal Australian group for users in the outback. Newsletter, helpline, PD library. Membership A\$24. Comp-U-Pal, 116 Macarthur Street, Sale, Victoria 3850, Australia. (AS33)

CUGI Commodore Users Group of Ireland Quarterly newsletter, demos, PD, BBS, discounts. Meet 8pm Friday fortnightly, St Andrew's College. Contact Geoffrey Reeves, c/o St Andrew's College, Booterstown Avenue, Blackrock, Co Dublin. ☎ +353 1 288 3863. Membership £15. Assoc., family & BBS membership also. (AS38)

Danish AMOS user group Trimonthly disk mag, £3 each, PD library SAE for info. Contact Tom Poulsen, DAGB, postbox 127, 2640 Hedehusene, DK Denmark (AS40)

Gibraltar Amiga Users Club PD library, monthly newsletter, disk magazine, competitions, regular meetings (in the John Macintosh Hall). Membership from £6 per year. Contact David Winder, 7 Lime Tree Lodge, Montagu Gardens, Gibraltar ☎ 010 350 79918. (AS33)

HTS (Malta) Free membership. Contact K Cassar, Block 1 Flat, 6 H E Hal-Tmiem, Zejtun ZTN07 Malta ☎ 674023. (AS33)

Japan Amiga Group Share disks and make Japanese contacts. Contact: Rick Gardaya, PSC 78 Box 3876, APO AP 96326 USA. (AS35)

Malta Amiga Club Contact Zappor, PO Box 39, St Julians, Malta, ☎ 440453 (AS33)

Maritime Amiga Club Maritime computing, interact with seafarers ashore on Amigas. Contact CDR K Osei, GN Ships Refit Office, 51 Rue de la Bretonniere, 50105 Cherbourg, France. ☎ 33 33225447. (AS33)

Navan Computer Club Software reviewing, graphics, business, news and chat. Meet various hotels in Navan, 7.30-9pm. Contact Mark Arnold, Cannistown, Navan, Co Meath, Eire ☎ 046 21078. Membership £6 per year. (AS33)

N Ireland Amiga User Free PD, disk-based mag £2.50 per issue. SAE to Stephen Hamer, 98 Crebilly Rd, Ballymena, Co Antrim BT42 4DS. (AS33)

Northside Amiga Group Lectures by professionals on different Amigas and hardware. Demonstrations on serious software and games. Meets 8pm alternate Mondays, Donamede House, Dublin 13. Contact William Kelling, 10/A Rainsford Avenue, Dublin 8, Ireland ☎ 01 532 807. (AS33)

Royal Air Force Amiga Club Loads of new PD. Meets 1900-2000 hours, Thursdays, Blk 35, Room 40. Send 10 of your PD disks plus 2 x 24p stamps to Stan Young, HMF RAF Laarbruch, BFPO 43 ☎ 445. (AS33)

Singapore Sling Promotes Amiga in Singapore. Meet Eugenia Court, every Sunday 1pm. Contact Eric Chai ML, Block 4 #14-413, Pandan Valley, Singapore 2159, ☎ 65 4680630. Membership free. (AS33)

Software Exchange Club Free help and advice. Contact Michael Lacey, Fern's Post Office, Enniscorthy, Co. Wexford, Republic of Ireland. (AS38)

Worldwide PD Club Over 4,100 disks - send 2 formatted disks and stamped, addressed jiffy bag for catalogue. Membership DM60 a year or DM6 a month. Contact Dave White, Berliner Strasse 39, 40880 Ratingen, Germany ☎ 02102 499729 (Germany). (AS38)

Next month in AS33: Scotland, Wales, special interests, BBSs

Note: this list is provided as a free service for amateur, non-profit-making user groups. Amiga Shopper does not endorse or recommend any particular group and cannot be held responsible for any losses or problems you might suffer.

GETTING YOURSELF LISTED - AN IMPORTANT NOTE

Your user group will be listed here free of charge for six months, then deleted to prevent defunct groups being listed indefinitely. The number at the end of each entry is the last issue in which that entry will be included. If you want your group's entry left in, just send in this coupon again a couple of issues in advance. PD libraries are now listed at the end of the PD section - this issue, page 98.

If you run a user group which isn't listed on this page, fill in the form below for your free entry. Send it to Amiga Shopper User Groups List, 30 Monmouth Street, Bath BA1 2BW. We reserve the right to refuse entries.

	AS35
Group name	
Type of activities	
.....	
Place of meetings	
Time of meetings	
Contact name	
Contact telephone number	
Contact address	
.....	
.....	
Membership fee	
This is a new entry <input type="checkbox"/> an updated entry <input type="checkbox"/>	

Fast talking E

Jason Hulance discovers why E, a Public Domain Amiga programming language, is racing up the popularity charts.

Okay, the first question has to be, "Who needs a new language?". Most people agree that C is the language for serious programmers – some will accept no substitutes. But they are the people who will miss out on the E experience.

Speed is the primary reason that you'd want to test drive E. Its author, Wouter van Oortmerssen (known affectionately as "\$#!"), claims that an ordinary A500 (without Fast RAM) achieves compilation speeds of between 10,000 to 35,000 lines per minute. An A1200 (without Fast RAM) can reportedly achieve 25,000 to 85,000 lines per minute. My experience bears these figures out. In practice you're extremely unlikely to be left waiting for your program to finish compiling.

Not only is E fast at compiling, it also produces small and fast executables. You'd be forgiven for thinking that there's a trade off between compilation speed, executable size and speed of execution, but with E this just isn't the case. After using E for some months, I'm beginning to think that all the other language designers and compiler writers must be doing something badly wrong. Even on a single floppy based system, E is a joy to use. All you need is the compiler (which parses, compiles and links all in one and is currently about 40Kb in size) and the modules (E versions of the Amiga Operating System 2.04 and other useful include files) to be able to write that requester utility!

WHAT'S E LIKE?

Technically speaking, E is a high-level, procedural programming language. It has a lot of built-in functions to simplify some of the more common system calls (such as **WriteF()**, **OpenW()** and **Gadget()**). The system calls of **Exec**, **Intuition**, **Dos** and **Graphics** are integrated into the compiler so there's no need to open these libraries from within your own programs.

Syntactically, E bears a comforting similarity to Modula-2, though its main influence is quite obviously C. This means that you can quite painlessly translate your favourite programs to E. However, the real benefits are reaped when you code directly in E, because you can then take advantage of features

such as immediate lists, true inline assembly, exception handling and quoted expressions, as described below.

A BIG LIST OF FEATURES

When you program in C you have the tedious task of filling in structures and (in OS 2.0 and above) constructing tag lists. You can still do this in E, but you would be better off using E's immediate (typed) lists. For instance, a call to **CreateGadgetA** (from the Amiga's **gadtools** library) might be written in E as:

```
IF
(g:=CreateGadgetA(SCROLLER_KIND,
g, newgad,
[GTSC_TOP, 2,
GTSC_VISIBLE, 3,

GTSC_TOTAL, 10,
GTSC_ARROWS, 22,
PGA_FREEDOM, LORIENT_HORIZ,
GA_RELVERIFY, TRUE,
GA_IMMEDIATE, TRUE,
NIL])) = NIL THEN
Raise(ERR_GADGET)
```

This call would attempt to create a scroller gadget (like those found on Workbench drawer windows). The various configurable features of the gadget (like its size and position) are described by the tag list (the bit between the square brackets). To do the same in C, you would need to declare a variable to hold the list and initialise it appropriately. – the list therefore gets separated from the function call where it is used, which makes the program somewhat less readable.

Rather handily, lists can be used in a number of places. In fact, you could replace **newgad** with an immediate list representing a **newgadget** structure. However, it's not a good idea to take this too far since having too many lists could give you a real headache if you need to debug your code!

Advanced users will love the true inline assembly that E offers. You can easily optimise various parts of your code since all the mnemonics are part of the E language. You can easily reference E variables from assembly, too. For example, the following code fragment declares two variables, alters them with some inline assembly and then prints the results:

```
DEF a,b
b:=2
MOVEQ #1, D0 /* These three lines
*/
MOVE.L D0, a /* show off the true
*/
ADD.L b, a /* inline assembly. */
WriteF('Result: a=\d, b=\d\n',
a, b)
```

An assembly programmer will recognise the third line of the code as standard assembly. The fourth and fifth lines are less standard as they mix E variables and expressions with assembler mnemonics and this shows the real integration of E and assembly.

You could, in fact, write your whole program in assembly and compile it with the E compiler (it's faster than most assemblers). You wouldn't have all the features of a macro assembler but, as Wouter points out in his documentation, you have the whole of the E language to make up for that.

E'S EXCEPTIONAL

Another feature which may at first appear to be only for the advanced user is exception handling (an idea borrowed from languages like Ada). Each procedure can have its own exception handling part. This nicely factors out error handling from the more general parts of your code. When you come across an error, all you need to do is **Raise()** it. Control then passes to the procedure's exception handler where the error can be analysed and acted on appropriately. You can even **Raise()** an error within the handler to recursively call the exception handler of the procedure which called your procedure!

In the accompanying documentation, Wouter gives a nice example of a storage management routine which uses exception handlers. It recursively allocates memory and, if an error occurs, the exception causes the memory to be freed properly. Automatic exceptions can be raised for built-in and library functions. This means you can just call the function, safe in the knowledge that an exception will be raised if an error occurs. Good candidates for this are the **OpenLibrary** and **AllocMem** calls:

```
RAISE ERR_NOLIB IF
OpenLibrary()=NIL
RAISE ERR_NOMEM IF AllocMem()=NIL
```

These declarations mean that calls to these functions in your code do not need to be wrapped with error checking as this is done automatically. This should mean that your resulting code is more compact and easier to read.

THEPEAKING THENTHIBLY IN LITHP

The last influence on E is Lisp, from which the idea of quoted expressions is borrowed. Quoting an expression gives the address of the piece of (machine) code corresponding to the expression, rather than the value of the expression. This address can be stored in a variable and used like any other address. Passing the address to **Eval()** gives the result of evaluating the expression. This may seem like a lot of effort just to get the value of an expression but it does allow the expression code to be re-used and even passed to procedures.

The documentation gives a good example of how this feature might be used. Suppose you wanted to time various function calls or expressions. In C this would be a real nightmare – you'd have to write lots of little, parameterless functions each of which contained an appropriate expression and probably cast the results to **void**. In E you'd write a timing procedure:

```
PROC timing(func, title)
DEF t
/* Initialise t as a timer */
Eval(func) /* Evaluate the
expression */
/* Calculate timer difference */
WriteF('Time measured for \s was:
\d\n', title, t)
ENDPROC
```

This procedure is just the outline, showing the important steps and the use of **Eval()**. You'd call it with some of your favourite expressions or function calls as the first argument, and a description string as the second:

```
timing('x+y, 'addition')
timing('AllocMem(amount), 'CBM
memory allocation')
d:=`y*
timing(d, 'multiplication')
d:=`myproc(a,b)
timing(d, 'my CPU intensive
procedure')
```

The first two examples pass the address of an expression directly,

JARGON BUSTING

Compilation – the process by which a computer turns symbolic code into machine code.

Exception – erroneous, incorrect or unwanted behaviour.

Gadget – a small button or area of the screen which can be clicked on with the mouse or into which text can be typed.

Library – a collection of commonly used routines for a particular area/part of the Amiga.

Linking – the process by which a computer turns (intermediate) machine code into an executable program.

List – a linearly ordered collection of data. For example, [4,9,5] is a list with 4 as the first element, 9 as the second and 5 as the third.

Mnemonic – a keyword which represents a machine code instruction.

Tag List – a list which can be thought of as grouped in pairs. The first element of the pair denotes a type of data (eg. x position) and the second element gives a value for that data.

Parsing – The process by which a computer turns ASCII text into symbolic code.

but the last two store the address in the variable **d** before using the timing procedure. The backquote character is used to quote an expression and shouldn't be confused with the single-quote character which is used to delimit a string.

There are several other functions which combine lists and quoted expressions in a Lisp-like way.

MapList(), **ForAll()** and **Exists()** do what functional programmers might expect. For instance, the **MapList()** procedure applies an expression to each element in a list. The following call: **MapList({x}, [1,2,3,4,5], res, ~x*3)** results in **res** taking the value [3,6,9,12,15]. This is because the variable **x** (the first argument) is assigned each value from the list (the second argument) in turn, and the expression (the last argument) is evaluated each time, building up a new list. In other words, this call does the same as the following code: **res:=[1*3,2*3,3*3,4*3,5*3]**.

Without using **MapList()** it's much harder to see that each value in the list is trebled.

E-TYPE.SIMPLICITY

With the type system E uses, there is an obvious trade-off between expressive power and error checking. E uses a very simple variable typing system: most things are either 32-bit long values, or pointers to objects (where an object is the E equivalent of a C or assembly structure). This allows a high degree of low-level polymorphism, in that one variable might represent one of many completely different objects. In C you'd need to do endless casting and generally clutter your program. But there is a downside. The lack of types means that there is very little useful type-checking that can be done by the E compiler, so it won't spot some of the more obvious coding mistakes you make.

WHAT'S E GOOD FOR?

E, like the older and more established C, is specifically targeted at the creation of system applications and utilities. As an example, consider the following E program which uses

EasyRequestArgsA to make a system requester:

```
PROC main() RETURN
EasyRequestArgs(0, [20,0,0,0, arg, 'OK|
Cancel'], 0, NIL)*5
```

This one-liner will compile to executable in a blink (no, you don't need *B-Link!*). If the source file was **request.e** you'd compile with this simple line:

```
1> ec request
```

The resulting executable will be **request** and will only occupy about 580 bytes. Nothing else is needed to run this executable – it stands alone. You'd get it running by typing something like:

```
1> request Shall I delete all your
SAS-C files?
```

This causes a system requester to pop-up with two buttons (**Okay** and **Cancel**) and the message we gave as the argument to **request**. If you select **Cancel** on the requester, 5 (WARN) is returned to AmigaDOS, otherwise zero is returned. You can use this program in AmigaDOS scripts to select different things to do, rather than having to use **ask**.

The E package comes with many useful examples, notably the powerful **dir** replacement (which can sort directory entries and execute commands on matched files), the system supervisor (a mini *Xoper* which lets you see details of the current tasks, devices, libraries, windows and message ports), and the AGA colour utility (which enables

you to see the differences between the old ECS and AGA chip sets). Other, smaller examples illustrate how to use various Amiga system libraries (such as **reqtools**, **asl** and **gadtools**) and how to program the Amiga properly in general terms.

For those of us not adept at learning purely by example, E comes complete with a short tutorial and a rather good reference manual, even if it is a little on the terse side. As always, though, there is no substitute for Commodore's own *Rom Kernel Reference Manuals* when learning how to use the Amiga system.

IS THERE AN E FUTURE?

The current version of Amiga E is Version 2.1b. However, Wouter recently released information about the next version (2.5). This will have numerous enhancements (eg. Floating Point Unit support, multiple return values from procedures, and Object Oriented features) and, astonishingly, will compile up to 70 per cent faster and generate even faster executables. Memory consumption during compilation is to be reduced by up to 50 per cent and error reporting will be more accurate. More importantly, this new version will support compilation to modules (like C and assembly object files) for inclusion in other programs. Some major new features such as a source-level debugger may also be included, but this is not definite.

HISTORICAL E SPEAKING

Wouter designed E to be the perfect Amiga programming language because he was fed up with the slow compilation speed of all the other languages he tried. But it didn't all happen overnight – some of you may remember DEX (Fred Fish disks 625 and 743) which is syntactically very similar to E and was Wouter's first major attempt at an Amiga compiler. DEX compiled much more slowly and generated assembly language (which then had to be compiled and linked). E was born because Wouter decided he could do a lot better than DEX.

The other day, I found another of Wouter's compilers. It's called FALSE (after his favourite boolean value) and it's only 1Kb. It's intended as a "toy" language (the operators are single characters) and I'm not sure where it fits in the history, but it's pretty good fun in a ZX81 sort of way.

CHAMPING AT THE BIT

If you're still not even the slightest bit interested in trying E, you must have just spent a month's wages on a C compiler. In that case you probably won't want to know that, at present, E is a Public Domain product so it is completely free.

Those who *are* interested can get a copy from any decent PD House or from various bulletin boards. The latest version (v2.1b) is on Fred Fish disk 848 – this is a fairly minor update to v2.1 on Fred Fish disk 810.

If you have access to E-mail and you'd like to join the Amiga E mailing list then the address to mail subscription requests to is:

amigae-request@bkhhouse.cts.com

Just ask to be put on the mailing list. You'll get a reply telling you how to contribute to the on-going discussions. Wouter himself regularly contributes by answering questions and helping people with their problems.

SUMMER E

In summary (ho ho bloody ho – *Ed*), if you're serious about programming your Amiga, you should get Amiga E. You won't regret the cost (it's free), you'll marvel at the compilation speed (it's fast) and you'll wonder how it's all done (it's probably very complicated). **AS**

SHOPPING LIST
E programming language PD
Available from any decent
PD House or bulletin board.
Fred Fish disk 848

CHECKOUT E

Features

●●●●●●●●●●●●●●○
Everything but OOP, FPU and 020+ processor support, but that's all coming in the next version.

Documentation

●●●●●●●●●●○●○
A tutorial, reference manual and loads of really good, useful examples. However, the tutorial is a bit short, and the reference manual is a bit too terse in places.

Ease of Use

●●●●●●●●●●○●○
A lot of the features are geared towards readability and ease of use. However, the error reports from syntax checking could be more helpful and at present you need to use an assembly level debugger to debug your code.

Value for Money

●●●●●●●●●●●●●●●●
A complete, powerful language for the price of a floppy disk. Excellent value.

Overall rating

●●●●●●●●●●●●●●●●
The bad points are completely outweighed by the good points.

Reader Ads

...or your chance to reach 50,000 fellow Amiga owners for only a fiver.

FOR SALE

Amiga 1200, 85Mb hard disk, 12 months old, external drive, loads of software, magazines £500. ☎ Mark 091 4201247

A1200 85 HD Loads of software, only 3 months old £500. Quick sale moving to USA! SNES 8 games, 3 pads £300. A1200 with 4Mb fast RAM. ☎ 0753 889 739

Amiga 1500 with 81Mb hard drive plus 4Mb RAM upgrade. Video monitor. Over £1000 of software, games and literature one year warranty £675. ☎ 0789 294445

KCS Power Board and adaptor for 1500 or 2000 with DOS 4.01 and manuals. Original packing £140. ☎ 0457 763817

Amiga 4000 - 030 2+4

80Mb hard disk boxed. All manuals incl DP4 AGA Wordworth AGA £850 Microvitec Monitor 14-inch multiscan £350 if bought with Amiga. ☎ Peter (Essex) 0277 363351

MBX 1200 + 68881 = 4Mb 32 RAM cost £310 boxed £240. Vidi Amiga12 AGA boxed £65. Software for both, mint condition, near offers considered. Scala MM 210 incl. key £195. ☎ 0602 234625

1Mb Amiga 500, GVP 120Mb hard drive with 4Mb RAM. All boxed, all manuals plus loads of software. Excellent value £400. ☎ 081 998 2929

Amiga 4000 two 1Mb Simm modules £75. ☎ 051 334 1873 evenings and weekends.

SSL A5000 accelerator, 68020 + FPU + 4Mb 32 bit

RAM under warranty £200. External 3.5-inch disk drive £30. A520 TV-modulator (new) £15. Civilisation £18. Harpoon £14. UMS II £13. Team Yankee £10. Boxed, instructions. ☎ 0734 712285 Reading

Amiga 1200, disks and games. Stereo speakers. Various mags. VGC. Value new £550. Yours for £350 or will swap for 386 PC with hard drive. ☎ Will 0509 673160

A500+ external drive, techno sound sampler, Commodore MPS 1230 printer, all in good condition £190 ono. ☎ Tim 021 427 8409 Harborne, B'ham.

Amiga 1200, 60Mb hard disk, Commodore 1940 dual sync monitor, word processor, lots of games and software, excellent condition £690 ono. ☎ Exeter 0392 214983

Amiga 3Mb A590HD extra floppy c1901 monitor workstation hand scanner KCS emulator DOS 5.0 manuals, lots of software, games extras WB 1.3. All good condition. The lot £475. ☎ Stewart 0564 749268.

Amiga 1500. GVP Series II 52 Mb hard drive plus 4Mb RAM £150. A2300 Genlock £50. Vidi Amiga £50. Braodcast Titler £50. All items boxed. ☎ 0332 769666 John

A1500 WB2 3Mb 45Mb hard disk plus monitor. Comes with loads of software final copy PFM + DP3 and games, most already installed on hard disk. £700 ono the lot. ☎ 0374 601658 after 6 evenings.

Amiga A1200, 60Mb hard drive, second disk drive, lots

of software and games, boxed as new £350. Also Star LC100 printer £90 or £400 the lot. ☎ 0242 241769

A500, 1Mb, Philips monitor, external drive, 3 joysticks. Many Strategy plus Flight Simulator games. Good condition £285. South Essex. ☎ 0375 891319

Amiga A3000/25 6Mb RAM, NEC multisync monitor, PC emulator, lots of software. Offers. ☎ Tony 0483 769139

Play-By-Mail Wrestling Game. Design your wrestler, win titles! Costs 80p to £1.20 per turn. Contact: U.W.O., 554 Goresbrook Road, Dagenham, Essex, RM9 4XD

A500 Supra RX RAM expansion 0Mb fitted £20 inc p+p. Also D.Paint 4 £30 inc p+p. A500 modulator £15 inc p+p. A500 PSV £40 inc p+p. ☎ Andy, Oxford 748260 evenings or weekends.

A2000 for sale £1500. Twin floppy 80Mb SCSI hard drive £200. 8Mb board for 2Mb £100. AT Bridgeboard £75. Lcloo colour printer £150. CDTV £150 with keyboard drive. ☎ 0356 62038

GVP 80Mb HD plus 2Mb RAM, boxed with manuals £225. Power computing RAM expansion 8Mb populated to 2Mb with through port boxed £60. ☎ Paul 0844 353257

WANTED

Written a good util or game? Then send it to F1 Licenceware for free evaluation. Top royalties. 31 Wellington Road, Exeter, Devon. EX2 9DU or for more info ☎ 0392 493580

Anim Prog. Mviesetter or Fantavision for Amiga. ☎ or write to Kevin Shires, Lenterweg 67, Hamburg 22339, Germany. 00 49 40 5382287

It's only £5 to sell your used hardware and software in Amiga Shopper

Sell your excess hardware and software with *Amiga Shopper* Reader Adverts. Just fill in the form and send it to us along with a cheque (made payable to Future Publishing) or postal order for £5. But **BE WARNED**. This magazine is not a forum for selling pirate software or other illegal goods. Software must include all issue disks, manuals and

a signed statement that all other copies have been destroyed. Please advise us if you are offered pirate or copied software by advertisers. All ads are accepted in good faith. The editor reserves the right to refuse or amend ads. We accept no responsibility for typographical errors or losses arising from the use of this service.

Trade ads will not be accepted, including anyone advertising the sale of PD software.

Name Issue 35
 Address (not for publication)

 Postcode Date

Tel.....

Tick one box to show required section heading

For sale

Wanted

Personal

Fanzines

Use one space for each word. Only the words in this section will be printed.

Return with your cheque to:
 Reader Ads,
 Amiga Shopper,
 30 Monmouth Street,
 Bath,
 Avon BA1 2BW.

Unfortunately we cannot guarantee insertion in a particular issue.
 I have read and understood the conditions for the inclusion of my ad.

Signature

OPEN SUNDAY 10-3PM
LATE NIGHT FRI - 8PM

ALL PRICES
INCLUDE VAT

TRILOGIC

UNIT 1,
253 NEW WORKS RD,
BRADFORD, UK,
BD12 0QP Est 1984
FAX 0274 600150

ACCESS VISA
SALES SWITCH DELTA
0274 CONNECT AMEX
691115 SWITCH CARDS
ACCEPTED FOR
TELEPHONE ORDERS

FAST PROFESSIONAL MAILORDER
SERVICE. SAMEDAY DESPATCH
1) Order by phone using your credit,
charge, or debit card.
2) Order by Mail - sending cheque
bankers draft or postal orders payable
to TRILOGIC.
3) Please add part postage & packing
of £1.00 to small orders under £100 or
£2.00 to small orders over £100.
Large/heavy or fragile items sent by
carrier only: 48HR £5.50; Overnight
£7.50 UK Mainland only. Scottish
Highlands £9.50; N.Ireland, £12.00;
EIRE +£20 UK Saturday delivery £14.00
(Not available to Scottish Highlands)
Goods remain our property until paid
for. *Subject to goods being in stock.

HARD DRIVE 1200s

AT LOW PRICES

FROM THE UKs No. 1 AMIGA
HARD DRIVE SPECIALISTS

HAVE A HARD DRIVE FITTED from £129.99

TRILOGIC - THE HARD
DRIVE EXPERTS

I THINK I NEED
A HARD DRIVE

PRICE INCLUDES:

- * FREE FITTING
- * OR DIY - CABLES & FULL INSTRUCTIONS INCLUDED
- * READY FORMATTED & PARTITIONED DRIVE.
- * FULL WORKBENCH INSTALLED
- * 12MONTHS WARRANTY
- * JUST PLUG IN & GO.

Not local? - we collect fit, & return by overnight carrier for only £19.99 extra.

ALL OUR DRIVES
FIT INTERNALLY
WITH NO MODS TO
CASE, OR FLOPPY
DRIVE.

Please phone for
price & availability
of OVERDRIVE UNITS

	INTERNAL	XDS EXTERNAL
40 MEG 3.5" only	£129.99	£189.99
80 MEG 2.5" only	£179.99	n/a
120MEG 2.5" only	£209.99	n/a
170MEG 2.5" only	£239.99	n/a
170MEG 3.5" only	£219.99	£279.99
210MEG 2.5" only	£269.99	n/a
212MEG 3.5" only	£234.99	£294.99
250MEG 3.5" only	£259.99	£319.99
270MEG 3.5" only	£269.99	£329.99
340MEG 3.5" only	£299.99	£359.99

AMIGA 1200 32BIT RAM CARDS

0MEG	£69.99
1MEG	£99.99
2MEG	£129.99
4MEG	£199.99
8MEG	£399.99

	OPTIONAL 68882 FPU.
BATTERY BACKED ON-BOARD CLOCK & FPU SOCKET	20MHZ FPU £49.99 25MHZ FPU £69.99 33MHZ FPU £79.99 40MHZ FPU £129.99

DIY HARD DRIVE KIT

AMIGA 600/1200

XDS 3.5" HARD DRIVE HOUSING KIT

- * COLOUR MATCHED ALLOY CASE
 - * TAKES 3.5" IDE DRIVES
 - * IDE ADAPTOR & 2.5" CABLE inc power connector.
 - * HD INSTALL / PREP DISK
 - * EXTERNAL PSU SOCKET
- The complete solution for connecting 3.5" IDE drives to your Amiga 600 and 1200. (1" high types). Simply connects to the internal IDE connector with the cable supplied. Existing internal hard drive remains connected. Optional additional power pack may be required if more than one hard drive is connected.

INTRODUCTORY PRICE ONLY

£69.99

2.5" TO 2.5" IDE CABLE £9.99

3.5" TO 2.5" ADAPTOR & CABLE £21.99

A1200 ACCELERATORS

GVP A1230 25MHz

With 68882 socket for FPU. Has two 32bit simms aka.

WITH no fpu & Omeq £239.99

WITH AMEG NO FPU £379.99

WITH AMEG & 68882 £479.99

NEW GVP A1230 50MHz

50MHz WITH no fpu & Omeq £364.99

50MHz WITH AMEG NO FPU £544.99

SCSI MODULE £74.99

VIDEO DEPT

GVP GENLOCK £289.99

MINIGENLOCK PRO £149.99

PRO VIDEO PROCESSOR

ONLY £149.99

A standalone TWO input audio & VIDEO MIXER (with SWM in/out). Has crossfade, fade to black, overlay; wipes, tint & 2 mic + stereo line inputs. AMAZING VALUE

VIDI 12 £78.99

VIDI 12HZ £169.99

VIDI 12 MULTIMEDIA £114.99

GVP V1 24 frcm £189.99

EPSON GT6500 COLOUR SCANNER £689.99

EPSON GT8000 COLOUR SCANNER £1189.99

ADSG SOFTWARE with scanner .. £98.99

ADSG available separately .. £109.99

AMIGA HAND SCANNER 400DPI .. £114.99

TOP SOFTWARE

EDUCATIONAL TITLES SUPPLIED

ADSC SCANNER SOFTWARE	£109.99
ADI JUNIOR RANGE	£14.99 E
ADI RANGE	£17.99 E
AMOS	£31.99
AMOS - B&W	£23.99
AMOS 3D	£22.99
AMOS COMPILER	£19.99
AMOS PROFESSIONAL - DOWN TO	£37.99
AMOS PRO COMPILER	£23.99
ART DEPT PRO AGA	£139.99
BRILLIANCE	£144.99
BARNS AND PIPES PRO V2	£229.99
CROSS DOS V5	£14.99
DELUXE PAINT 4GA	£64.99
DELUXE MISC 2	£64.99
DEVPAC 3	£57.99
DIRECTORY OPS V4	ONLY £14.99
DISTANT SUNS V4.2	£49.99 E
EDIMTATE	£189.99
FINAL COPY 2 r2 NEW VERSION	£67.99
FINAL WRITER	£59.99
FUN SCKS V3	£14.99 E
FUN SCHOOL 4 RANGE	£17.99 E
GIGAMEM	£54.99
GI ROUTE PLUS	£35.99
GOLD DISK OFFICE 3	£44.99
HYPERCACHE	£77.99
HIGH SPEED PASCAL	£72.99
HI SOFT BASIC	£49.99
HOME ACCOUNTS 2	£34.99
IMAGEMASTER	£119.99
KID'S PIX	£19.99
KINDWORDS 3	£24.99
LIATTI/C/SAS C V6	£239.99
MAPKATH FOR VISTA	£29.99
MXPPLAIN V4	£25.99
MELTIN MATHS	£17.99 E
MICRO RANGE	£17.99 E
MENI OFFICE	£38.99
MONEY FILES	£13 OFF
MONEY MATTERS	£49.99
MUSIC X 1.1	£24.99
NOODY'S PLAYTIME	£17.99 E
NOODY'S BIG ADVENTURE	£17.99 E
PAGESISTER 3	£44.99
PAINT N CREATE	£17.99 E
PAGESTEAM 2.22	£69.99
PENPAL	£35.99
PROF CALC	£69.99
PROFESSIONAL DRAW 3	£94.99
PROFESSIONALPAE 4	£99.99
QUARTERBACK 5	£49.99
QUARTERBACK TOOLS DELUXE	£99.99
REAL 3D PROFESSIONAL V2	£349.99
SCALA HT100	£69.99
SCALA VS113	£99.99
SCALA MM210	£149.99
SCREEN AND AUDIO	£59.99
SPELLING FAIR	£17.99 E
STEREOMASTER SAMPLER	£29.99
SUPERBASE PERSONAL 4	£119.99
SUPERBASE PROFESSIONAL 4	£239.99
TECHNOGOND TURBO 2	£39.99
TEN OUT OF TEN RANGE	£18.99 E
TERRACORP	£26.99
TURBOPRINT PRO V2	£34.99
VIDEO DIRECTOR	£109.99
VISICINARY	£34.99
VISTA PRO 3	£57.99
WORDWRTH 2 age	£44.99

COMPUTER MUSIC DEPT

PRO MIDI INTERFACE

ONLY £22.99

UNIQUE 5 PORT DESIGN COMPATIBLE WITH ALL AMIGA MIDI SOFTWARE

Midi leads 1.2m - £1.99 3m - £2.99

SUPERFI 2 STEREO SYSTEM

HI FI QUALITY & only £54.99

20WATTS BASS, TREBLE & VOLUME CONTROLS

SUPERFI 1 STEREO SYSTEM ONLY £24.99

(Optional psu £4.99)

A1200 NO HD	£279.99
A1200+40MEG	3.5HD £399.99
A1200+80MEG	2.5HD £454.99
A1200+120MEG	2.5HD £484.99
A1200+170MEG	3.5HD £499.99
A1200+212MEG	3.5HD £514.99
A1200+250MEG	3.5HD £539.99
A1200+270MEG	3.5HD £549.99
A1200+340MEG	3.5HD £579.99

OPTIONAL 2ND YEAR WARRANTY £27.99

ALL PRICES INCLUDE 12 MONTHS WARRANTY - covering computer & drive. FREE COLLECTION/DELIVERY in the event of breakdown.

PRICES SHOWN
ARE FOR
RACE n CHASE
PACK
ADD £45 FOR
DESKTOP
DYNAMITE PACK

THE AMAZING CHAOS GAMES PACK

CHAOS ENGINE
SYNDICATE
PINBALL FANTASIES
NICK FALDO'S CHAMPIONSHIP GOLF
£19.99 WITH ANY AMIGA
otherwise £29.99
LIMITED STOCKS A1200 ONLY

£19.99

MIRACLE KEYBOARDS

£229.99 inc 2 free

SONG BOOKS worth £99.98

BOOKS & VIDEOS

BRUCE SMITH BOOKS

MASTERING AMIGA ARKX	£21.95
MASTERING AMIGA DOS 2 VOL 1	£21.95
MASTERING AMIGA DOS 2 VOL 2	£19.95
MASTERING WORKBENCH 2	£19.95
MASTERING AMIGA DOS 3 VOL 2	£21.95
MASTERING AMIGA C	£19.95
MASTERING AMIGA PRINTERS	£19.95
MASTERING AMIGA ASSEMBLY	£24.95
MASTERING AMIGA SYSTEMS	£29.95
MASTERING AMIGA AMOS	£19.95
MASTERING AMIGA - BEGINNERS	£19.95
A600 INSIDER GUIDE	£14.95
AI 200 INSIDER GUIDE	£14.95
AI 200 - THE NEXT STEPS	£14.95

VIDEOS

DELUXE PAINT 4 VIDEO £12.99

ADVANCED DELUXE PAINT 4 £12.99

3.5" EXTERNAL DRIVE

ONLY £54.99

AMT VIRUS/ ANTI CLICK/ DISABLE SWITCH/ THRU PORT/ STEEL CASE/ FOR ALL AMIGAS; 2YR WARRANTY.

MISCELLANEOUS ITEMS

AMIGA PRINTER PORT EXPANDERS

FREE CABLE WORTH £10.99

2way - £24.99 inc cable

4way - £27.99 inc cable

4way - £29.99 inc cable

For connecting upto 3 devices to your computer PRINTER PORT. Switch to computer lead included - State 'LONG' for printers; or Short for Digitiser, scanner & samplers.

SEAL N TYPE

KEYBOARD SKINS £12.99

KEEPS OUT DUST & LIQUIDS.

Fit snugly over your keyboard, but flexible enough to type through unhindered. Available for all AMIGAS - please state which.

MONITOR LEADS

CD 32 RANGE available - please enquire.

AL1 - MOST TVs WITH SCART SOCKET TO ALL AMIGAS inc audio lead .. £13.99

AL6 AMSTRAD CPC 464 MONITOR £13.99

AL6B AMSTRAD STEREO MONITOR £14.99

AL7P (C883)/10845 MONITOR TO ALL AMIGAS inc sound lead £14.99

AL11 9PIN MALE MULTISYNC LEAD TO ALL AMIGAS £12.99

AL12 15PIN FEMALE 3ROW Many multisync monitors £14.99

AL13 15PIN MALE 3ROW Many multisync monitors £14.99

PRODUCTIVITY LEAD FOR MULTISYNC MONITORS 9 or 15 plug or a/c £19.99

MODULATOR EXTENSION LEAD - Reduces modulator overhang £10.99

MONITOR SWIVEL - HEAVY DUTY £12.99

AI 200 WORKSTATION £19.99

SPARES & SERVICES

TV MODULATOR (exchange) £19.99

IS20 TV MODULATOR - NEW £29.99

FATPER AQUUS 8372A £19.99

KICKSTART 1.3 ROM £29.99

KICKSTART 2.04 ROM £29.99

8520A I/O CHIP £15.99

A500 INTERNAL DRIVE £59.99

GVP GENUINE PSU £69.95

A500/600/1200 PSU £39.99

AI 200 INTERNAL CLOCK MODULE £15.99

AMIGA 4000

PRICES DOWN

A4000 030 2MEG 4MEG 8MEG

80M HD £899 £979 £1059

130M HD £939 £1019 £1099

170M HD £969 £1049 £1129

212M HD* £999 £1079 £1159

250M HD* £1029 £1109 £1179

340M HD* £1099 £1199 £1249

520M HD* £1299 £1399 £1449

* SPECIAL OFFERS SUBJECT TO AVAILABILITY

4000 040/68680 - ADD £750 TO 030 0MEG PRICES

DATAPLAYER SCSI INTERFACE £79.99

GVP SCST INTERFACE £119.99

ADD PC COMPATIBILITY FROM ONLY £339.99

VORTEX 386 PC CARD £339.99

VORTEX 486 PC CARD £599.99

ADD A SECOND HARD DRIVE FROM £129.99

PRINTERS

CITIZEN PRICES DOWN

CITIZEN SWIFT 90 MONO £149.99

CITIZEN SWIFT 90 COLOUR £159.99

CITIZEN SWIFT 240 MONO £229.99

CITIZEN SWIFT 240 COLOUR £244.99

CITIZEN SWIFT 200 MONO £184.99

CITIZEN SWIFT 200 COLOUR £209.99

PROJECT II - NEW MODEL £244.99

HP DESKJET DEALER

DESKJET 550 C £499.99

DESKJET 510 MONO £269.99

CANON DEALER

CANON BJ105X £199.99

CANON BJ200 £314.99

CANON BJ230 £369.99

CANON BJ300 £419.99

CANON BJ300 £479.99

CANON BJ500 £569.99

BJ10 AUTO SHEET FEEDER £49.99

RICOH DEALER

RICOH LP1200 LASER

PRINTER NOW £689.99

MONITORS

COMMODORE 10855 £183.99

14" SVGA 0.28mm PITCH MONITOR £229.99

FOR 31KHZ MODES ONLY

TRILOGIC MULTISCAN 14

HI-RES COLOUR MONITOR

with Digital memory picture sizing for borderless display

NOW ONLY £399.99

WORKS IN ALL 1200 MODES

MICROVITEC

20" CUBSCAN £949.99

SUPERFI 1 STEREO SPEAKERS £19.99

WITH ANY CUBSCAN/AUTOSCAN MONITOR

AUTOSCAN 14

HI-RES COLOUR MONITOR

(Similar spec to above, without Digital

THE AMIGA SHOPPER SUB

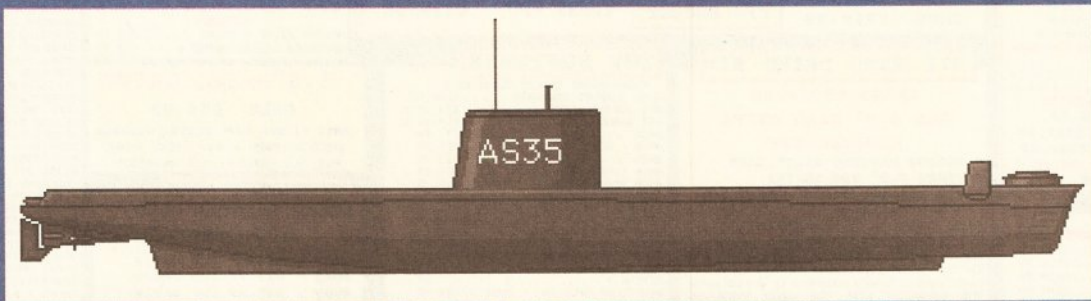

YOU KNOW IT
MAKES SERIOUS
SENSE...

EIGHT GOOD REASONS WHY YOU SHOULD SUBSCRIBE TO AMIGA SHOPPER

- 1.** You make sure of your copy each and every month – guaranteed!
- 2.** Your copy is delivered direct to your door – no more queuing at the newsagent's.
- 3.** You receive an exclusive subscribers' newsletter every month into the bargain, full of fascinating behind-the-scenes information, at no extra cost.
- 4.** You are guaranteed no price increases for a full 12 months, even if the price goes up.
- 5.** You pay no more for any higher-priced issues with special cover-mounted promotions.
- 6.** If you use the handy direct debit form, you save a whopping £5 off the news-stand price.
- 7.** With direct debit, there are no more forms to fill in when your subscription runs out – we do all the work for you.
- 8.** And of course, you'll receive a specially-designed *Amiga Shopper* binder, worth £4.95, absolutely free.





THROUGH C

The symbol means do not type a return - keep typing to the end of the next line. means type a space, then keep typing to the end of the next line.

With "Create a new record" now up and running, this month's tutorial finds Toby Simpson adding the search facility and ironing out a few bugs.

Search is the main addition this month. The best way to implement this into our program with the minimum number of changes is to make the SEARCH button clear the current record, like CREATE does. This allows us to type in a few parts we want to match before pressing NEXT to search forwards or PREV to search backwards. The key to this is the search routine itself. Its prototype looks a little like this:

```
long search_record_data(long  
```

```
start_record, long direction,  
char *search_data);
```

It's really quite simple. We pass in a record number to start the search at, the direction in which we'll be going, and a pointer to a record containing the match information. This may be just part of one field, for example "impson" in the Name field, or maybe an entire field, say JB1 7XQ in the post-code field. Or we could just put 071 in the phone number field in order to find everyone who lives in central London. For direction, we have defined two flags in

address_book.h:

```
/* Search types */
#define SEARCH_FORWARDS 0 /*
Search records forwards */
#define SEARCH_BACKWARDS 1 /* ..
or search them backwards */
```

We can always add further types and special search features in the future. The search routine itself is very easy indeed. Basically, we read in every record from the start record to the end record, which, depending on the direction we're searching in, is either 0 or the value held in **total_records**. Once a record has been read in, we use a function called **strstr()** which finds occurrences of one string in another, to check every field in the record we just read in, and the record containing our match information, like this:

```
while (!done)
{
    /* Read in record to check
    against */
    if (!(read_record_data(match_
record, record_id))) return -1;

    /* Check for matches ... */
    match_ptr = match_record;
    search_ptr = search_data;

    for (loop = 0; loop < 
TOTAL_FIELDS; loop ++)
    {
        if (strstr(match_ptr, 
search_ptr))
        {
            /* Match found, return it */
            return record_id;
        }
    }
}
```

The **strstr()** function works a little like this:

```
char *strstr(char *string1, 
char *string2)
```

If **string2** exists in **string1** then the function returns a pointer to the place where it occurred. If it did not, then it returns NULL. So we are able to say, "If the result of **strstr()** is NON-ZERO (that is, we found it), return this record ID". Also, note that where we read the record data in, we do check the return value in case of an error. If the match fails, we move onto the next field in the search record and the match record:

```
match_ptr = match_ptr + 
field_lengths[loop];
search_ptr = search_ptr + 
field_lengths[loop];
}
```

As we've done before, we simply add the length of the next record to the two pointers. Note that we used this technique a lot in our earlier CLI based routines for creating and

viewing records. If no match is found in any of the fields, we move to the next record:

```
/* Move to next record */
record_id = record_id + loop_step;

/* Check if done */
if (record_id == (total_
records + 1) || record_id == -1)
    done = TRUE;
}
```

loop_step is either equal to -1 or 1, depending on which direction we're searching. At the start of the search routine we set the **loop_step** variable accordingly, like this:

```
/* Default a start position */
if (start_record == -1)
    start_record = 0;
```

```
/* Set the loop direction
correctly */
if (direction == SEARCH_FORWARDS)
    loop_step = 1;
else
    loop_step = -1;

/* Loop through records till done */
record_id = start_record;
```

Note that initially, we check to see if the record number is invalid, and if so, set it to 0 as default. This could happen, for example, if the user clicked on **search** and then **next/prev** without actually showing any records first. It's a safety check — and its better to be safe than sorry! Then we set the **loop_step** value, and finally, before the actual search loop itself, set the **record_id** variable to the start-point.

But how do we kick off a search in the first place? Well, as mentioned earlier, we'll interface it into the program in pretty much the same way in which we did **create**. That is, when we press **search**, all the fields are cleared, and we can enter the data that we want to search for. The actual code which occurs when the search button is pressed looks like this:

```
case BTN_SEARCH:
/*
**Search for data*/
if (record_changed){
    /* Ask if OK to lose changes */
    if (!(YesOrNo("Ok to lose 
changes?", "Yes", "Cancel")))
        break;
}
search_flag = TRUE;
new_flag = FALSE;
record_changed = FALSE;
show_current_record(record_
data, CREATE_SEARCH);

/* Activate first string gadget */
```

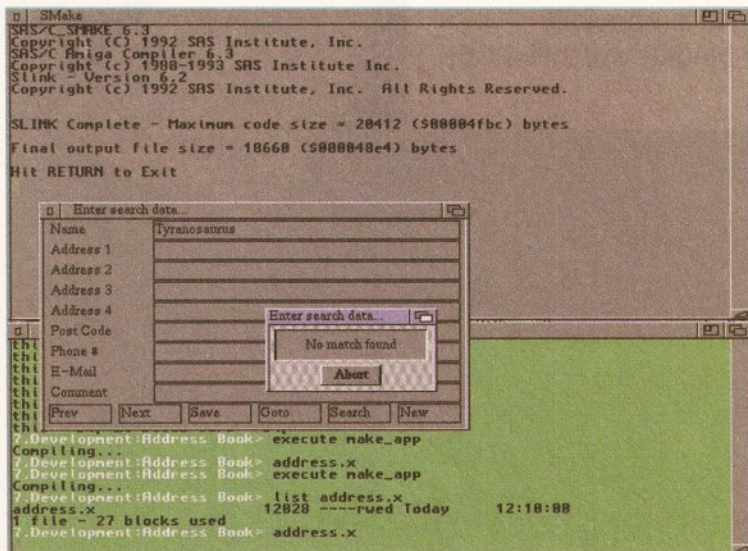

The Search facility in action. It would appear that we don't have a tyrannosaurus anywhere on our list!

```
ActivateGadget(&window_gads
[0], addr_window, NULL);
break;
```

It's very straight forward. Note that we've added a new parameter for **show_current_record**, **CREATE_SEARCH**. This is defined in **address_book.h** as -2.

show_current_record now decides what to do by looking for both **CREATE_NEW** and **CREATE_SEARCH**. Take a look in **address_gui.c** to see what the changes are and note the new **switch()** statement in there at the end to decide on the correct window title value - it will be handy for future expansion.

As with **create**, we first check if the user is about to lose any changes by selecting search, and ask them to confirm this. Then we set our search flag, clear the fields on screen, and then activate the first gadget ready to type.

The key event happens when the user presses **NEXT** or **PREV** because, if our flag **search_flag** is set at this point then, instead of moving to the next or previous record as we would normally do, it searches for the next match. Lets look at the code which happens when we press **NEXT**, which would be "search forwards from this point..."

```
/*
** Goto Next Record
*/
if (search_flag)
{
/* Search backwards */
record_changed = FALSE;
match_id = search_record_data(
current_record, SEARCH_
FORWARDS, record_data);

if (match_id == -1)
YesOrNo("No match found",
NULL, "Abort");
```

```
else
current_record = match_id;

show_current_record(record_
data, current_record);
search_flag = FALSE;
break;
}
```

So, if we press **next** with our search flag set, we attempt to find the next matching record. If we succeed, we make it the current record and show it. If not, a brief requester saying that we could not get a match appears.

As searches go, it could do with a few refinements and these are relatively easy to make as the core search routine is quite flexible. For example, after finding a match, you might like to show a requester saying "Continue search? YES/NO".

GOTO is the last key feature that we said we'd work on and I'm holding off on that for now because I want to use it as an example of how to save yourself work next month by using an external support library. This library will work for both 1.3, 2.04 and above - it makes tasks like inputting numbers and strings very easy indeed. It also gives you a way of tidying up the requesters a touch under 1.3.

ENHANCEMENTS

This address book application is far from perfect. The limitations of 1.3 make life so much harder for the programmer as everything has to be done in long-hand. Additionally, the basic planning was not detailed enough so that we have ended up with a particularly long-winded main loop in **address_book.c**. It works fine, as you can see, but if we wanted to continue adding feature upon feature, it would really need to be re-written and made more efficient. We have pretty much finished as far as the basic Address

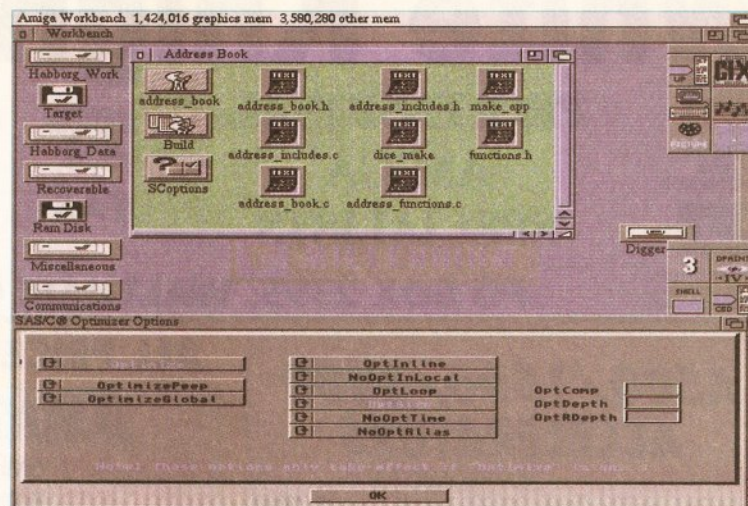

SAS C makes it easier to tweak options, using a proper GUI to control the compiler options. The source code to this month's Address Book is on the Cover Disk.

Book application is going to go, although we'll continue to make small changes over the next few issues. You may like to re-organise the **address_book.c** module, and put a lot of the main **IDCMP switch()** parts into separate routines.

Next month we'll be delving into 2.04 of the Amiga operating system, and looking at a few of its features to see just how much time and effort they can save. Also, we'll have a look at tools which write parts of your program for you - great time savers and some of them make designing your GUI far easier. To top it off, we'll briefly check out 3.0.

COMPILING THIS MONTHS PROGRAM

The source code on the cover disk has been compiled and tested using *Dice 2.06.21* and *SAS C 6.3*. It is ANSI C and should compile with little or no alteration using any Amiga C compiler. A special AmigaDos script is provided to compile using *Dice*, which can be run by typing:

```
execute make_app
```

... from the shell, so long as you are in the drawer containing the address book source and the **make_app** script file. This month, you'll also be able to compile the address book using *SAS C 6.3*. All you have to do is run the *Build* program supplied as part of the archive and everything will happen automatically.

Shareware *DICE* users will require the *Commodore Include Files*. The *Amiga Developers Kit*, version 3.1 is now available. In addition, the backlog from last year is now being cleared and is on sale for £23.00. The kit includes the latest autodocs on disk, loads of utilities, the linker libraries, example code, and of course, the includes themselves. To get hold of one, send a cheque made payable to Commodore Business Machines (UK) Ltd to: Sharon McGuffie, Commodore Business Machines UK Ltd, Commodore House, The Switchback, Gardner Road, Maidenhead, Berks SL6 7XA

PROBLEMS

We heard last month of a reader who was having some problems trying to get the Address Book to compile using the commercial SAS-C product. It turns out that some of the prototypes and function definitions were slightly incorrect and this could have caused some serious problems. Unfortunately *DICE* does not spot these, whereas *SAS*, which is a proper ANSI-C compiler, expects things to be organised in a specific way. Needless to say the faults were quite easy to fix and they have been for this month's program which has been compiled and tested using both *Dice 2.06.21* and *SAS C 6.3*.

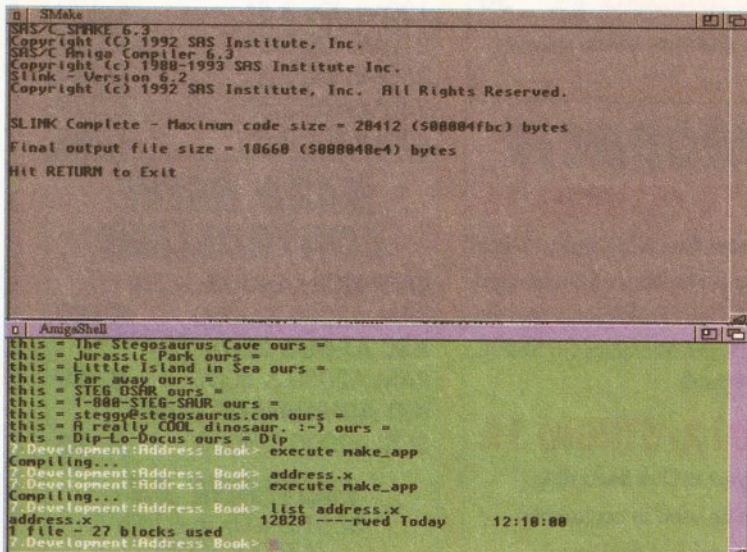

Using *DICE* and *SAS C* to compile the program. The picture also shows some debuggin information from the development of the search routine.

JARGON BUSTING

GUI — Graphical User Interface. This is the part of the program which the user interacts with ie the buttons, knobs and levers!

ANSI-C — ANSI stands for

American National Standards Institute. Its job is to come up with standards for all sorts of things, including the C programming language. Most modern compilers are "Ansi Compliant".

White Knight Technology



**PROFESSIONAL
AMIGA
SPECIALISTS**



0992 714539

10am-7pm Monday - Friday



2.5% Surcharge on
Credit Cards only.
Not Switch or Visa-Delta.

PO BOX 2395, WALTHAM CROSS, HERTS, EN8 7HQ

A500/1500/2000 ACCELERATORS

CSA DERRINGER 25MHz 68030
& MMU, WITH OMB 32-BIT RAM **£ 299**

CSA DERRINGER-PLATINUM 50
50MHz 68030 (optional 50MHz 68882)
WITH OMB 32-Bit RAM **£ 449**

A1500/2000 ACCELERATORS

GVP G-FORCE 33MHz 68040 + 4Mb +
Serial, Parallel & SCSI Ports **£ 999**

GVP G-FORCE 40MHz 68EC030 + 4MB
+ SCSI PORT **£ 589**

CSA MAGNUM 28MHz 68040, OMB &
SCSI -2 (Optional Serial & Parallel) **£ 849**

CSA MAGNUM 33MHz 68040, OMB,
and SCSI -2 (optional serial and parallel) **£ 999**

A1200 ACCELERATORS

GVP A1230 II, 40MHz EC030, Optional FPU
WITH: OMB 32-BIT RAM **£ CALL**
4Mb 32-BIT RAM **£ 439**

GVP A1230 II, 50MHz 030, Optional FPU
WITH: OMB 32-BIT RAM **£ 375**
4Mb 32-BIT RAM **£ 575**
4Mb RAM + 50MHz 68882 **£ 719**

MICROBOTICS M1230XA
WITH: 25 MHz 68030, MMU, OMB **£ 225**
33 MHz 68030, MMU, OMB **£ 249**
50 MHz 68030, MMU, OMB **£ 319**

CSA 12 Gauge
50 MHz 68030 & MMU + SCSI, OMB **£ 499**

MEMORY

32Mb SIMM-32 **£1750** 16Mb SIMM-32 **£ 800**
8Mb SIMM-32 **£ 350** 4Mb SIMM-32 **£ 160**
2Mb SIMM-32 **£ 85** 1Mb SIMM-32 **£ 45**
1Mb SIMM- 8 **£ 45** 4Mb SIMM -8 **£ 165**
GVP SIMM-32's 1Mb **£ 79**, 4Mb **£ 195**

GVP PHONEPAK

Fitted on an Amiga 1500/2000/3000/4000.
Provides voice mail (multiple mail-boxes) and
fax facilities - Call for details. **£ 349**

ALL PRICES INCLUDE VAT

AMIGA 4000

A4000/030, 6Mb RAM, 80Mb **£ 1234**
A4000/030, 6Mb RAM, 120Mb **£ 1285**
A4000/030, 6Mb RAM, 210Mb* **£ 1335**
A4000/030, 6Mb RAM, 250Mb* **£ 1365**
A4000/030, 6Mb RAM, 340Mb* **£ 1445**
A4000/030, 6Mb RAM, 420Mb* **£ 1575**
A4000/040, 6Mb RAM, 80Mb **£ 1899**
A4000/040, 6Mb RAM, 120Mb **£ 1949**
A4000/040, 6Mb RAM, 210Mb* **£ 1999**
A4000/040, 6Mb RAM, 250Mb* **£ 2029**
A4000/040, 6Mb RAM, 340Mb* **£ 2109**
A4000/040, 6Mb RAM, 420Mb* **£ 2239**

EXTRA, 4Mb SIMM, **£ 160**
or 1Mb SIMM, **£ 45**

* Drive not covered by WANG/ICL On-Site Warranty

**SPECIAL OFFER: HAVE AN EXTRA 80Mb
HARD DRIVE FITTED TO YOUR A4000 -
JUST ADD £110 TO THE ABOVE PRICES.**

AMIGA 1200HD

A1200 + 64 Mb Hard Drive **£ 439**
A1200 + 85 Mb Hard Drive **£ 489**
A1200 + 127 Mb Hard Drive **£ 519**
A1200 + 209 Mb Hard Drive **£ 589**
DESKTOP DYNAMITE AVAILABLE + £ 50

All A1200's are covered by WANG/ICL On-site Warranty

AUDIO PRODUCTS

SUNRIZE AD516/STUDIO 16

8 Track Stereo, 16-Bit, Better than CD Quality - Direct
to Disk Recording, Editing & Playback. Can be used
in conjunction with Bars & Pipes Professional and the
Digital Broadcaster from Digital Micronics via SMPTE.
£ 1249

SUNRIZE AD1012/STUDIO 16

4 Track Mono, 12-Bit, Direct to Disk Recording,
Editing & Playback. Can be used in conjunction
with Bars & Pipes Professional and the Digital
Broadcaster from Digital Micronics, via SMPTE.
£ 499

FOR FUTHER DETAILS, PLEASE CALL

HARD DRIVES

A1200 DRIVES

85Mb & Cable **£ 209**
127Mb & Cable **£ 239**
170Mb & Cable **£ 265**
209Mb & Cable **£ 369**

BARE SCSI DRIVES

40Mb SCSI 3.5" **£ 110**
120Mb SCSI 3.5" **£ 199**
170Mb SCSI 3.5" **£ 245**
240Mb SCSI 3.5" **£ 295**
345Mb SCSI 3.5" **£ 365**
525Mb SCSI2 3.5" **£ 659**
1.0 Gb SCSI2 3.5" **£ 869**
1.6 Gb SCSI2 3.5" **£ 1129**
2.0 Gb SCSI2 5.25" **£ 1199**
2.0 Gb SCSI2 3.5" **£ 1739**
3.0 Gb SCSI2 5.25" **£ 2049**
3.5 Gb SCSI2 5.25" **£ 2479**
4.0 Gb SCSI2 5.25" **£ 2649**

1Gb+ Drives are suitable for
Digital Broadcaster 32

BARE IDE DRIVES

80 Mb IDE 3.5" **£ 119**
120Mb IDE 3.5" **£ 179**
210Mb IDE 3.5" **£ 219**
250Mb IDE 3.5" **£ 239**
340Mb IDE 3.5" **£ 329**
420Mb IDE 3.5" **£ 399**

HARD DRIVE CONTROLLERS

GVP HC8/A4008 SCSI+
RAM A2000 & 4000 **£ 129**
BSC AT-BUS 2008 IDE+
RAM A2000 & 4000 **£ 89**
ICD ADVANTAGE 2000
SCSI A2000 & 4000 **£ 85**

FASTLANE Z3

SCSI-2 + Up to 64Mb
(A3000/4000)

NOW £ 325
Ideal for Digital
Broadcaster 32

REMOVABLE DRIVES

"The Box" Bernoulli By IOMEGA
150Mb SCSI-2 Internal Drive £ 459
150Mb SCSI-2 External Drive £ 549
150Mb Removable Cartridge £ 89
 Drives are supplied with 1 FREE Cartridge

BERNOULLI drives are up to 290% quicker than Syquest drives with better £/Mb ratio.

SYQUEST DRIVES (88Mb & 44Mb) ALSO AVAILABLE, FROM £295. PLEASE CALL.

OPTICAL DRIVES

Fujitsu 128Mb SCSI Internal £ 779
Fujitsu 128Mb SCSI External £ 899
128Mb Optical disk £ 40

TAPE BACKUP

Sankyo 250Mb Streamer (Int) £ 429
Conner SCSI DAT - 2Gb (Int) £ 829

CD ROM DRIVE

TOSHIBA XM4101B SCSI-2 (Internal). Multi-Session (Horiz/Vert mounting) £ 279

SOFTWARE

Workbench 2.1 (Manuals + Disks) £ 65
Brilliance £ 125
Bars & Pipes Professional £ 225
TVPaint 2 (Picasso/Retina/Harlequin) £ 199
Scala Multimedia 210 (AGA) £ 149
Multiframe (For ADPRO) £ 75
Wordworth (V2) AGA £ 59
Asim CD-ROM Filesystem (V2) £ 59
Tapeworm Filesystem £ 75

Other Professional Software Available On Request

MONITORS

Commodore 1942 (Stereo, Bi-Sync) £ 349
Microvitec Cub-Scan 14-40
 (Full Multi-sync, 0.28 pitch, Digital Memory) £ 419

68881/68882 FPUs

68881 20MHz PGA £ 49 **68882** 25MHz PGA £ 79
68882 33MHz PGA £ 109 **68882** 50MHz PGA £ 149
68882 25MHz PLCC - for A4000/030 etc £ 79
68882 33MHz PLCC - for A4000/030 etc £ 99
68882 40MHz PLCC - for A4000/030 etc £ 129

68030 CPU's

68030 25MHz PGA £ 79 **68030** 33MHz PGA £ 109
68030 50MHz PGA £ 159 **68EC030** 40MHz £ 99

MODEMS

Supra Faxmodem V.32 bis (No s/w) £ 249
Supra Faxmodem V.32 bis (Inc s/w) £ 299
US Robotics Courier Dual Std 16.8 £ 539

VIDEO PRODUCTS

DIGITAL BROADCASTER 32

This Zorro III card performs all of the major functions of a full, **broadcast quality, ON-LINE, NON-LINEAR digital video** edit suite.

It provides REAL-TIME, FULL MOTION, JPEG (50 fields per second) Capture & Compression, direct to hard disk. The video can then be edited and subsequently Decompressed & Played back in REAL-TIME, at 25 fps in broadcast quality, direct to video, laser disk recorder etc.. Also included on the board is full SMPTE timecoding, read & write. The card interfaces with the AD516 Studio 16, 8 track stereo and 4 track mono audio cards from Sunrize Industries to enable full audio (lip sync) to video. It requires an Amiga 3000 or 4000 with 68040 processor, large SCSI-2 hard drive, and fast SCSI - 2 hard drive controller.

Typical System:-

Amiga 4000/040 (2+16, 340Mb HD)
 Digital Broadcaster 32 (Zorro III Card)
 Fastlane Z3 (SCSI-2 Controller Card)
 2.0Gb Fast SCSI-2 3.5" HD (For video)
 2.0Gb SCSI DAT Internal Tape Streamer
 Sunrize AD516/Studio 16 (Audio Card)
 525Mb SCSI-2 HD 3.5" x 1" (For Audio)
 Cub-Scan 1440 Monitor (For Amiga)
 Commodore 1084S Monitor (For Video)
 Image Processing Software (ADPRO)
 System Configuration & Testing

TOTAL SYSTEM = Approx **£11,500** (inc VAT)
 FOR FULL, BROADCAST (Betacam SP) QUALITY,
 ON-LINE, NON-LINEAR, VIDEO EDITING!
FOR FURTHER DETAILS, PLEASE CALL

OPALVISION

MAIN BOARD (V.2) £ 369
VIDEO PROCESSOR £ CALL
VIDEO SUITE £ CALL
TIME BASE CORRECTOR £ CALL

GVP IMPACT VISION 24

24 - Bit Professional Graphics board with Frame Grabber/Digitiser, Flicker-Fixer, Genlock & Picture-In-Picture etc. With Caligari 24, Macro Paint 2, MyLad & Desktop Darkroom software.

IV24 with VUI-S (Comp/S-VHS) £ 985
IV24 with VUI-CT (RGB/S-VHS) £ 1279

HARLEQUIN + (WITH FREE VLAB Y/C)

With 4Mb Vram/double buffered £ 1549
With 2Mb Vram/single buffered £ 1449

VLAB Y/C Real-Time digitiser £ 359
PERSONAL SFC Single Frame Controller £ 449

RETINA Display Card 2Mb £ 379
RETINA Display Card 4Mb £ 485

Picasso 11 24-Bit RTG Graphics Card
 A2/3/4000 up to 1280 x 1024 (2Mb) £ 325
Picasso 11 with TVPaint Junior £ 375
Picasso 11 with TVPaint 2.0 £ 489

**DON'T FORGET TO CALL THE
 BIG BANG BURGER BAR BBS**

081 909 2064

Stop Press...

WE ARE EXPECTING DELIVERY OF THE NEW

AMIGA 4000-040 TOWER,
 AMIGA 4000-LC040 &
 AMIGA 4000-030 (NOT EC)
 SHORTLY - CALL NOW!

GENLOCKS

GVP G-LOCK (Hi8) £ 299
Rendale 8802 FMC £ 175

SYSTEM BUILDING

WE HAVE THE EXPERTISE TO BUILD A COMPLETE SYSTEM FOR YOUR APPLICATION - CALL TO DISCUSS YOUR REQUIREMENTS.

SPECIALISTS ?

WE KNOW ABOUT THE PRODUCTS THAT WE SELL, AND ARE HAPPY TO ADVISE YOU.

SERVICE

FOR A PERSONAL SERVICE, AND AFTER-SALES BACKUP THAT IS SECOND TO NONE, LOOK NO FURTHER.

PRICE MATCH ?

SORRY, WE CAN'T ALWAYS MATCH ON PRICE - HOWEVER OUR EXPERTISE IS FREE!

DELIVERY CHARGES

Express £ 6
Economy £ 4
 For timed deliveries, or heavy orders, please call.

SURCHARGE

If ordering with ACCESS or VISA, there is a 2.5% surcharge.
 No surcharge for VISA-DELTA, CONNECT or SWITCH.

HOW TO ORDER

Have your debit or credit card details at hand, and call:-

0992 714539

10am-7pm Monday-Friday
 Closed Saturday & Sunday.

OR BY POST, ALWAYS

PHONE FIRST TO VERIFY PRICE AND AVAILABILITY, BEFORE SENDING YOUR

ORDER TO:

"WHITE KNIGHT TECHNOLOGY"
 PO BOX 2395, WALTHAM CROSS, HERTS EN8 7HQ



AMOS action

This year is already shaping up to be a great one for AMOS with lots of goodies lined up for release over the next 12 months. Not one, but two AGA extensions are due for release any day now.

As revealed in last month's column, Francois Lionet is hard at work on an update for AMOS Professional which will allow AMOS coders to take full advantage of the capabilities of the AGA chip set.

Meanwhile, for those of you who still haven't upgraded to AMOS Professional (why not? It's so cheap these days!), Aaron Fothergill's AMOS Club is soon to release an extension for AMOS Classic which will not only add full support for the AGA chip set, but Intuition too.

Rest assured that as soon as I have received review copies of these extensions, I'll be pitting them against each other in a tough, no-holds-barred review.

The AMOS books scene is picking up too. Not only has my own AMOS tome, *Ultimate AMOS*, started shipping (buy it now! - see the advertisement elsewhere in this issue) but I have recently heard rumours that there are two new books in the pipeline.

Indeed, Len and Anne Tucker (of *Totally AMOS* fame) have just released a new book called *AMOS in Education* that - as its name suggests - takes you step by step through the techniques involved in programming educational software. And for this you need nothing more than AMOS itself and a copy of *DPaint!*

Jason Holborn enhances Amiga Shopper's already brilliant paint program with a step-by-step guide to coding a colour palette editor, complete with listing. Plus news of two brand new AMOS extensions heading your way soon - AGA here we come!

ASPAIN REVISTED

While everyone else was tucking into the turkey and sipping the sherry over Christmas, yours truly was hard at work coding the latest installment of *ASPaint*, the *Amiga Shopper* paint program written using Europress's AMOS. Up until now, the colour palette used within *ASPaint* has been fixed. Although it's a very useable palette (which bears a striking resemblance to *DPaint*'s own default palette), the fixed palette is somewhat restricting. This month we add a new section of code that extends the usefulness of *ASPaint* immeasurably - a colour palette editor.

Coding this little beauty proved to be quite a challenge, but you'll find the complete code listed overleaf. I had hoped to make it just as powerful as *DPaint*'s colour palette editor but it proved to be just too code-intensive. So *ASPaint*'s colour palette editor will allow you to select a colour, edit it and that's basically your lot.

If you fancy extending it to include such *DPaint*-like features as 'Exchange' (swaps two colours) and 'Spread' (creates a spread of colours between two colours) then why not

have a go and, if you're successful, send your version of *ASPaint* into *Amiga Shopper* - it may even end up on the coverdisk!

Anyway, let's take a look at the colour palette editor code.

1. Unlike previous months, I've cut out the start of the program simply because we don't need to make any 'global' variable declarations. However, additions do have to be made to the **_PROCESSTOOLS** procedure so that *ASPaint*'s gadget handling routine recognises our new code.

2. If the user clicks on the *ASPaint* toolbox 'P' gadget, the variable **SELECTED** will contain a value of seven. In order to jump to our new code, we therefore check the value of this variable to make sure that it is seven.

3. If **SELECTED** does contain a value of seven, the **_PROCESSTOOLS** procedure jumps to a procedure called **_PALETTEREQ** that, not surprisingly, contains our palette requester code.

4. With the additional code in place, we're almost ready to get started with the new **_PALETTEREQ** procedure.

5. Before we go any further, however, we need to define a couple of local variables that will be used within this procedure. The first variable is **QUIT** - it's used as a flag to indicate when the **CLOSE** gadget is selected. When the **QUIT** variable contains a value of one, the continuous loop that holds the gadget handling code is broken.

6. The **CLR** variable is very important too because it holds the number of the colour that is currently being edited. When the procedure starts, this variable is loaded with the number of the colour selected. This ensures that when the colour palette editor is first displayed, it automatically selects the current colour.

7. The first thing we need to do is to open a screen that will hold the palette editor. After a low-resolution screen with just eight colours has been opened, AMOS's automatic colour cycling and cursor are then turned off and the screen is cleared using colour one.

8. To give our application a uniform look, the same colour palette used by the *ASPaint* toolbox is loaded into the requester screen.

9. The palette requester screen is then positioned near the bottom of the display using the AMOS **SCREEN DISPLAY** command.

10. In order to display the colour that you're editing, a block is drawn onto the right hand side of the palette editor screen using colour five. Because the **CLR** variable is already loaded with the number of the current colour, we set colour five to the colour setting of the canvas screen by reading the palette information from the **PALTT()** array.

11. In order to display the red, green and blue values of the current colour, we need to read the value of the current colour into a variable called **RGB\$** as a hex value.

12. Each of the three colour components (red, green and blue) is extracted from the hex value using the **MID\$** function.

13. Now we need to initialise the requester's screen display. The first step is to cut down the apparent size of the screen by drawing two filled boxes on either side of the screen to limit the display to a small rectangle in the centre of the screen.

14. Our colour palette requester needs five gadgets, each of which is handled as an AMOS 'screen zone'. Before we can define our screen zones, however, we tell AMOS how much memory to set aside for their definitions using the **RESERVE ZONE** command.

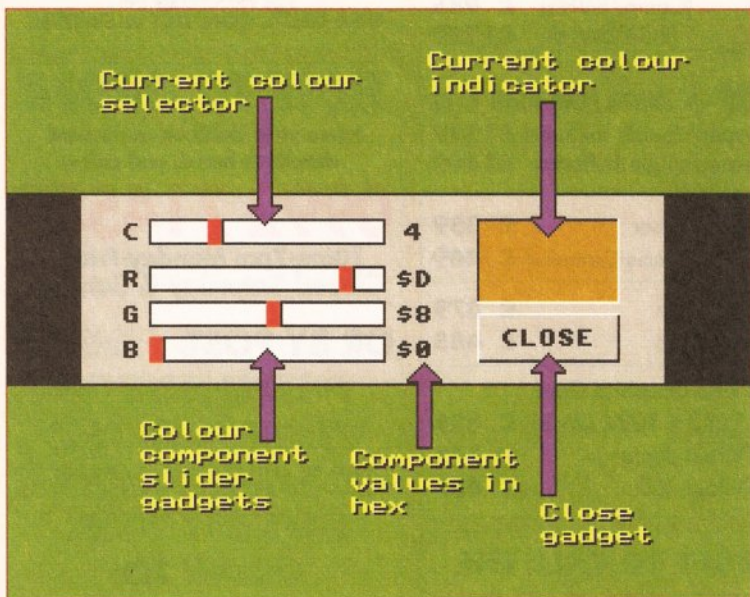

The *ASPaint* palette editor is pretty much self explanatory but here's a quick rundown of what each gadget does.

15. Four of the gadgets used by the palette editor are slider (proportional) gadgets that are drawn using AMOS's **HSLIDER** command. The default style of these gadgets is rather dull, so we use the **SET SLIDER** command to initialise the 'look' of all our slider gadgets.

16. The first slider (the colour selector) is defined using the **HSLIDER** command.

17. AMOS doesn't automatically handle slider gadgets for us, so we need to write the slider gadget code ourselves using AMOS's 'screen zones' facility. The space taken up by each slider gadget is defined as a screen zone using the **SET ZONE** command.

18. Now we display the three colour component sliders starting with the "red" slider gadget. The slider is first displayed and then its screen zone is defined.

19. We then do the same thing with the "green" colour component slider gadget...

20. ...and the "blue" colour component slider gadget.

21. With all four slider gadgets defined, we draw the current colour display gadget onto the screen using a combination of the AMOS **BOX, BAR** and **DRAW** commands. Note how the centre of the gadget is drawn using colour five.

22. The gadget imagery of the screen **CLOSE** gadget is then drawn using exactly the same technique.

23. The area of the screen that is used to hold the **CLOSE** gadget is then defined as a screen zone.

24. With all five gadgets now drawn onto the screen, all that remains is to print all the requester text onto the screen. We could have used the AMOS **PRINT** command for this but **TEXT** is used instead so that we can position the text with pixel-perfect accuracy.

25. Now that the colour palette editor's screen has been drawn, the routine then enters a loop that is performed until the user clicks on the **CLOSE** gadget. The code within this loop is responsible for handling the operations of the gadgets that we defined.

26. Obviously there's not much point in checking to see whether the palette editor's gadgets have been selected if the mouse pointer is not over the palette editor's screen so we look at the value returned by the

MOUSE SCREEN function. If the value returned is two (indicating screen two), the code within the **IF...THEN** construct is performed.

27. The first gadget that the routine checks is the colour selector slide bar. In order to process the slide bar, the mouse pointer must be over the gadget and the user must be pressing the left mouse button.

28. In order to find which colour the user has selected, a simple calculation is performed. This involves reading the current position of the mouse pointer within the gadget, subtracting 60 and dividing that number by the number of colours available. The resulting value is placed into the variable **X**.

29. The AMOS **HSLIDER** has a habit of returning values that are out of range so we check the value held in the **X** variable against the maximum number of colours available.

30. If the value is out of range, it is rounded down so that it is equal to the highest colour available.

31. AMOS won't automatically adjust the position of the slider gadget's 'handle' so we have to do this ourselves by redrawing the gadget with the handle in its new place. To keep everything running smoothly, this is tied in with the refresh of the screen.

32. The value held in the **X** variable is then transferred into the **CLR** variable, effectively changing the current colour setting.

33. The colour selector slider isn't the only gadget that needs to be redrawn. In order for the three colour component sliders to be redrawn, we need to calculate the settings of each colour component by reading the setting of the current colour from the **PALTE()** array which is then converted to hex and divided into three separate hex digits, one for each colour component.

34. The three colour component gadgets are then redrawn so that their 'handles' reflect the value of the new current colour.

35. The number of the current colour and the hex values of the three colour components are then redrawn onto the screen using the **TEXT** command.

36. Now that the colour selector slider gadget is complete, the code moves onto the first of the colour component sliders. Just like the

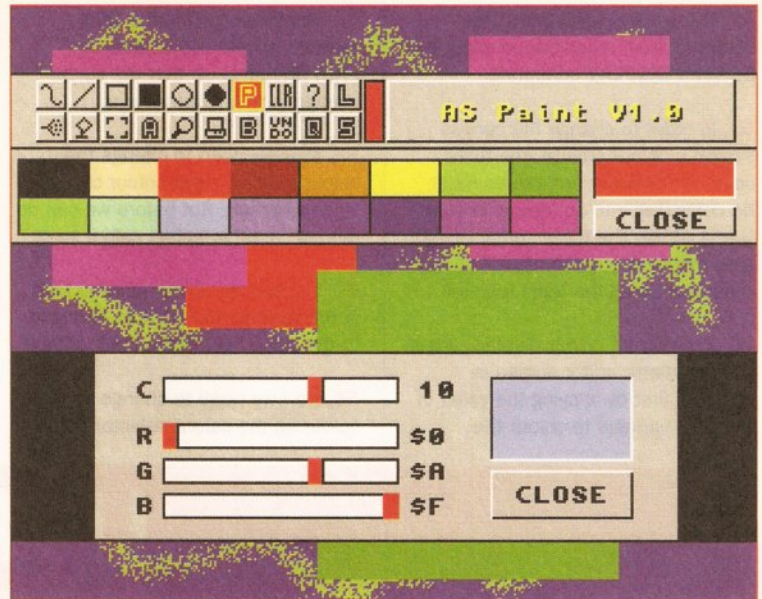

Wow, DPaint eat your heart out! With our palette editor now in place, ASPaint is shaping up into a powerful paint program.

colour selector, the routine starts by checking to make sure that the mouse pointer is both over the 'red' component slider and the user is pressing the left mouse button.

37. In order to find the setting of the red colour component that the user has selected, a simple calculation is performed which reads the current position of the mouse pointer within the gadget, subtracts 60 and then divides it by 16 (the maximum number of combinations). The resulting value is placed into the variable **X**.

38. The value held in **X** is then checked to make sure that it is not greater than 15. If it is, it is rounded down to 15 so that the colour component is set to maximum.

39. Just like the colour selector, the red component slider needs to be redrawn so that it reflects the new colour setting.

40. The new hex value of the red colour component is then redrawn next to the slider gadget so that it reflects the new setting.

41. The hex value of the red colour component is then saved into the variable **REDS**. This value will later be used to set the current colour to the new colour setting on the main 'canvas' screen.

42. The same gadget handling technique is then repeated for the 'green' colour component...

43. ...and the 'blue' colour component.

44. The last gadget that needs to be checked is the **CLOSE** gadget which closes the palette editor

screen. To see whether this gadget has been selected, the position of the mouse pointer and the status of the left mouse button is checked.

45. The drawing mode is first changed to 'inverse' mode.

46. A filled box is then drawn over the **CLOSE** gadget, effectively inverting the gadget imagery. The program then waits for four vertical blanks before proceeding.

47. The **QUIT** variable is then set to one so that the **REPEAT...UNTIL** loop ends.

48. Just like the toolbox screen, the palette editor screen can be dragged up and down the display with the mouse. All you have to do is click on any part of the palette editor screen that doesn't have a gadget on it and then, whilst holding down the left mouse button, move the mouse pointer up or down. In order to make sure that the user does want to drag the screen, the **MOUSE ZONE** function is checked to make sure that it contains a value of zero (indicating that the mouse pointer is not over a gadget) and the **MOUSE KEY** value is checked to make sure the left mouse button is being depressed by the user.

49. In order to 'fix' the position of the screen to the mouse pointer, an offset value is stored into a variable called **YOFF**.

50. The routine then enters a loop performed over and over again until the user lets go of the left button.

51. The first thing the loop does is read the current 'Y' position of the mouse pointer. The value held in **YOFF** is then subtracted from this.

52. The vertical position of the screen is then repositioned using the **SCREEN DISPLAY** command.

53. In order to change the canvas screen's colour palette, the three colour component hex values must be converted into an integer between 0 and 4096. The three components are combined and then converted to a number using the **Val()** function.

54. The current colour display gadget on the palette editor screen is changed first by copying the value in the **RGB** variable to colour five.

55. The value held in the **RGB** variable is then copied into the **PALTE()** array so that the colour change is made permanent.

56. Now we need to change the colour of the current colour on the canvas screen. But before we can do this, we need to select colour zero.

57. The current colour number held in the variable **CLR** is then changed to the value held in the **RGB** variable.

58. Now we need to change the colour on the colour selector screen.

It may not be open, so we first check that it is open by making sure that the variable **COLSELECT** contains a value of one. If it does, the current screen is changed to screen one and the colour setting is changed.

59. The toolbox 'current colour' display needs to be changed too if the current drawing colour matches the colour that is currently being edited. If it does, the current screen is changed to screen seven and the value of colour four is changed.

60. With all the colour changes

made, the routine then changes the current screen number back to reactivate the palette editor gadgets.

61. If the variable **QUIT** contains a value of one, the loop is terminated and the palette editor screen is closed. The palette editor is then effectively turned off, allowing the user to continue painting. **AS**

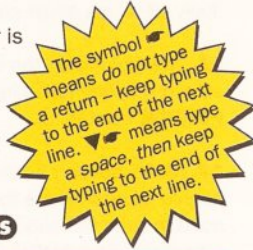

LISTING

```

1. Procedure _PROCESSTOOLS[SELECTED]
  If SELECTED=1
    _FREEHANDDRAW
  End If
  If SELECTED=12
    _FILLAREA
  End If
  If SELECTED=2
    _LINEDRAW
  End If
  If SELECTED=3
    _OUTLINEBOXDRAW
  End If
  If SELECTED=4
    _FILLEDBOXDRAW
  End If
  If SELECTED=5
    _OUTLINECIRCLEDRAW
  End If
  If SELECTED=6
    _FILLEDCIRCLEDRAW
  End If
2. If SELECTED=7
3. _PALETTEREQ
  End If

  If SELECTED=11
    _AIRBRUSH
  End If
  If SELECTED=8
    _CLEARIMAGE
  End If
  If SELECTED=13
    _GRABBRUSH
  End If

  If SELECTED=18
    _UNDO
  End If
  End Proc
4. Procedure _PALETTEREQ
5. QUIT=0
6. CLR=CURCOLOR

7. Screen Open 2,320,80,8,Lowres
  Flash Off : Curs Off : Cls 1
8. Palette $0,$AAA,$FFF,$FF0,$ECA,$F00,$FF0
9. Screen Display 2,,200,,

10. Colour 5,PALTE(CLR)

11. RGB$=Hex$(PALTE(CLR),3)
12. RED$=Mid$(RGB$,2,1)
    GREEN$=Mid$(RGB$,3,1)
    BLUE$=Mid$(RGB$,4,1)

13. Ink 0
  Bar 0,0 To 30,80
  Bar 280,0 To 320,80

14. Reserve Zone 5
15. Set Slider 1,2,0,1,0,2,6,0

16. Hslider 60,10 To 160,20,CLOURS,CLR,1
17. Set Zone 1,60,10 To 160,20

18. Hslider 60,30 To ▾
160,40,16,Val("$"+RED$),1
  Set Zone 2,60,30 To 160,40

19. Hslider 60,45 To ▾
160,55,16,Val("$"+GREEN$),1
  Set Zone 3,60,45 To 160,55

20. Hslider 60,60 To ▾
160,70,16,Val("$"+BLUE$),1
  Set Zone 4,60,60 To 160,70

21. Ink 0 : Box 200,10 To 260,45
  Ink 5 : Bar 201,11 To 259,44
  Ink 2 : Draw 260,10 To 260,45
  Draw 200,45 To 260,45

22. Ink 0 : Box 200,50 To 260,70
  Ink 2 : Draw 200,50 To 260,50
  Draw 200,70 To 200,50

23. Set Zone 5,200,50 To 260,70

24. Ink 0
  Text 210,63,"CLOSE"
  Text 48,18,2C"
  Text 48,38,"R"
  Text 48,53,"G"
  Text 48,68,"B"
  Text 161,18,Str$(CLR)+" "
  Text 165,38,"$"+RED$
  Text 165,53,"$"+GREEN$
  Text 165,68,"$"+BLUE$

25. Repeat
26. If Mouse Screen=2
27. If Mouse Zone=1 and Mouse Key=1
28. X=(X Screen(X Mouse)-60)/(100/CLOURS)
29. If X>CLOURS-1
30. X=CLOURS-1
  End If
31. Hslider 60,10 To 160,20,CLOURS,X,1

32. CLR=X
33. RGB$=Hex$(PALTE(CLR),3)
  RED$=Mid$(RGB$,2,1)
  GREEN$=Mid$(RGB$,3,1)
  BLUE$=Mid$(RGB$,4,1)

34. Hslider 60,30 To ▾
160,40,16,Val("$"+RED$),1
  Hslider 60,45 To 160,55,16,Val("$"+GREEN$),1
  Hslider 60,60 To 160,70,16,Val("$"+BLUE$),1
  Wait Vbl

35. Text 161,18,Str$(CLR)+" "
  End If
36. If Mouse Zone=2 and Mouse Key=1
37. X=(X Screen(X Mouse)-60)/(100/16)
38. If X>15
  X=15
  End If
39. Hslider 60,30 To 160,40,16,X,1
  Wait Vbl
40. Text 165,38,Hex$(X)
41. RED$=Mid$(Hex$(X),2,1)
  End If
42. If Mouse Zone=3 and Mouse Key=1
  X=(X Screen(X Mouse)-60)/(100/16)
  If X>15
  X=15
  End If
  Hslider 60,45 To 160,55,16,X,1
  Wait Vbl
  Text 165,53,Hex$(X)
  GREEN$=Mid$(Hex$(X),2,1)
  End If
43. If Mouse Zone=4 and Mouse Key=1
  X=(X Screen(X Mouse)-60)/(100/16)
  If X>15
  X=15
  End If
  Hslider 60,60 To 160,70,16,X,1
  Wait Vbl
  Text 165,68,Hex$(X)
  BLUE$=Mid$(Hex$(X),2,1)
  End If
44. If Mouse Zone=5 and Mouse Key=1
45. Gr Writing 3
46. Bar 200,50 To 260,70
  Wait 4
47. QUIT=1
  End If
48. If Mouse Zone=0 and Mouse Key=1
49. YOFF=Y Screen(Y Mouse)
50. Repeat
51. Y=Y Mouse-YOFF
52. Screen Display 2,,Y,,
  Wait Vbl
  Until Mouse Zone<>0 or Mouse Key=0
  Else
53. RGB=Val("$"+RED$+GREEN$+BLUE$)
54. Colour 5,RGB
55. PALTE(CLR)=RGB

56. Screen 0
57. Colour CLR,PALTE(CLR)
58. If SELECTCOL=1
  Screen 1
  Colour CLR,PALTE(CLR)
  End If
59. If CLR=CURCOLOR
  Screen 7
  Colour 4,PALTE(CLR)
  End If
60. Screen 2
  End If
  End If
  Until QUIT=1

61. Screen Close 2
  End Proc

```



FREE 2 CLASSIC GAMES

EXPLOSIVE DESKTOP DYNAMITE DEAL FROM INDI!!

THIS MUST BE THE BEST VALUE DEAL EVER AND NOT SURPRISINGLY IT'S INDI THAT SHOWS THE WAY. THE GREAT VALUE **DESKTOP DYNAMITE PACK** WITH OVER **£300** OF **FREE SOFTWARE PLUS 2 NEW CULT GAMES PLUS** A NEW LOW LOW PRICE

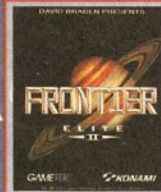

BATMAN RETURNS

New Game

You may choose from many different roles from explorer to assassin, from stockbroker to trader. Battle with pirates across a galaxy of different worlds, trade or smuggle goods or become a pirate yourself. The goals to aim for are endless, the game is completely open ended.

£29.99

"The ultimate in space adventure Frontier is the important step forward from this decade" - CU Amiga 97%

FRONTIER ELITE II

New Game

A massive 2 disk program from the first film simulation. Vastly different to the console version with vivid scenes straight from the hit movie. Batman has returned in style.

£29.99



Desktop Dynamite Pack



A1200 STANDARD FEATURES

68020 Processor * PCMCIA Slot * 2Mb Chip RAM * 3.5" Internal floppy Drive * AA Chipset * Built in TV Modulator * Alpha numeric keypad * 12 Months at home maintenance.

FREE Wordworth AGA * Print Manager * Deluxe Paint IV AGA * Oscar AGA * Dennis The Menace AGA

Hard Drive Options

5 Mb Hard Drive Pack **£509.99**
20 Mb Hard Drive Pack **£559.99**
70 Mb Hard Drive Pack **£599.99**
12 Months At Home Warranty from ICL

£329.99

EXTENDED WARRANTY ON COMMODORE PRODUCTS 'FOR PEACE OF MIND'

For as little as £39.99 ICL the major European computer giant are able to extend the At Home service on most new Commodore Products to a full 3 years. ICL are the main authorised Commodore Warranty Company and offer a variety of warranty options to suit all needs. Why not call for details.

WARNING

Some advertisers are fitting 3.5" drives to the Amiga 1200. The Amiga was never designed to accept 3.5" drives and fitting one totally invalidates any Commodore Warranty. Indi only offer official 2.5" IDE drives officially accepted by Wang, ICL and Commodore.

New Desktop Dynamite Pack with FREE Classic Games and a Professionally fitted Hard Drive Option

Desktop Dynamite Panasonic Colour Printer Pack

The Superb Desktop Dynamite pack

The Best Selling Panasonic **KX - P2123** Quiet Colour Printer with **FREE** Dustcover

Gametek Frontier Elite II and Batman Returns

Amiga Challenge: International Sports Challenge, Paradroid 90, Cool Croc Twins

Hard Drive Options

Desktop Dynamite Colour Printer Pack with fitted Hard Drive.

85 Mb Hard Drive Pack **£769.99** 170 Mb Hard Drive Pack **£809.99**
120 Mb Hard Drive Pack **£779.99** **12 Months At Home Warranty from ICL**



£519.99

AMIGA 600 AND 1200 DRIVES FITTED BY ICL

"We'll pick it up from your home, bring it back in 5 working days, give it 12 months on site warranty and that's just the beginning". When the time comes that you just have to fit a Hard Drive to your Amiga 1200 or 600 it is important that your Amiga is handed by the experts. ICL are a Giant International Computer Manufacturing and Repair Company and have been chosen by Commodore as their authorised warranty company for Amiga products.

Through INDI the Nationwide resources of ICL will guarantee that your Amiga is treated with the care and expertise that it deserves. But that is just the beginning, your new hard drive will be given a full 12 months At Home Warranty cover. Yes if there is a warranty problem then ICL will come to your home and fix it.

Of course what's the point of having at home cover on your Hard Drive and not on your Amiga. So as part of the deal ICL will add a further 12 months at home cover to your Amiga completely FREE

DOOR TO DOOR 85Mb HARD DRIVE ENHANCEMENT SERVICE £239.99
DOOR TO DOOR 120Mb HARD DRIVE ENHANCEMENT SERVICE £279.99
DOOR TO DOOR 170 Mb HARD DRIVE ENHANCEMENT SERVICE £319.99

Complete with 12 Months At home Service through ICL
*Amiga 1200 must be in full working order.

Amiga 1200 / 030 Desktop Dynamite Professional Pack

Approx 1.5 times faster than an A4000/030

This is the ultimate power configuration, if your dream is to own the quickest A1200 ever then take a look at this specification: *Amiga 1200 *4Mb 32 - bit Fast RAM (Expandable to an Amazing 128 Mb!!)

Microbotics M1230 XA W/50MHZ MMU (Approx 1.5 times faster than an A4000/030!!) * 12 Months at home Warranty * Choice of hard drive capacities * Optional 50 MHZ 68882 FPU Maths Processor.

85 Mb version **£869.99**
120 Mb version **£899.99**
170 Mb version **£929.99**
68882 50 MHZ FPU **£132.54**

1/2 PRICE GAMES OPTION

Add Batman Returns and Elite II for only **£29.99**

A1200 Microbotics Memory Expansion Boards and Accelerators

Do you want your Amiga 1200 to have more memory or to go faster by simply fitting a board into the external trap door? Microbotics have an extensive range of products with the immense benefit of 'Chipup' technology. Most boards have soldered chipsets which do not allow expansion beyond your initial purchase. Microbotics products allow you to add extra memory as your computing skills grow and new software arrives demanding even more memory.

Memory Expansion Boards

Speed	4Mb	8Mb
14 Mhz	£247.99	£447.99
25 Mhz	£307.99	£517.99
50 Mhz	£377.99	£577.99

Accelerator Boards

Speed	4Mb	8Mb
40Mhz	£365.99	£595.99
50 Mhz	£475.99	£709.99



AS0394

INDI DIRECT MAIL
1 RINGWAY INDUSTRIAL
ESTATE, EASTERN AVENUE,
LICHFIELD STAFFS. WS13 7SF



Please send 1).....
2).....
3).....
Price..... I enclose cheque/ PO for
£.....or charge my Access/ Visa No.....
Expiry...../...../.....
Signature.....
Name.....
Address.....
Postcode.....
Indicate if alternate delivery address
Daytime Tel.....

TEL: 0543 419 999 FAX: 418 079

.....NEW YEAR ..NEW FONTS ..NEW CATALOGUE ..NEW PRICES.....

We Offer A Superb Selection Of Typefaces, All At Affordable Prices.

Compugraphic or Type 1 Fonts
70 Disks From Which To Choose

1994

Superb Value For Money
Disks From Only £1.66 Each

Any 12 Disks From Our Catalogue ONLY
£19.94

Note: ALL of our disks come complete with LASER PRINTED disk labels, telling you the names of the fonts on the disks....

B&T Fonts
78, Foresters Tower,
Woodfarm Road,
Headington,
Oxford,
OX3 8QA
Tel. or Fax
(0865) 744578

Any 60 Fonts From Our Catalogue ONLY
£19.94

Single Disks £2.00 each (Minimum Order 3 Disks)

Any 12 Fonts Just £6.99

PLEASE RING OR WRITE FOR YOUR FREE CATALOGUE.....

RACE RATER V2

THE BRAND NEW PROGRAM FOR HORSE RACING ENTHUSIASTS
LOOK AT THESE OUTSTANDING FEATURES

- ★ WORKS ON FLAT OR NATIONAL HUNT RACING (NO FURTHER PURCHASE NEEDED)
- ★ EASILY MAINTAINED DATABASE (EXTERNAL DRIVE REQUIRED)
- ★ PRODUCES FORM, SPEED AND UNIQUE COMBINATION RATINGS
- ★ RATE UP TO 40 HORSES IN ANY RACE
- ★ RATE ANY RACE IN A MATTER OF MINUTES USING THE DATABASE
- ★ FULL PRINT OUT FACILITY
- ★ MENU DRIVEN WITH POINT & CLICK INTERFACE KEEPS TYPING TO MINIMUM
- ★ COMPLETE WITH MANUAL & BOOKLET TO HELP MAKE THE MOST OF YOUR BETTING
- ★ FULL USER SUPPORT FROM THE AUTHOR

ALL THIS FOR £40

CHEQUES PAYABLE TO THE AUTHOR & SOLE DISTRIBUTOR:

M THOMPSON
41 NELSON ROAD
HULL HU5 5HN

NO MORE REGISTRATIONS FROM RACE RATER V1.6 WILL BE ACCEPTED. I WOULD LIKE TO THANK ALL SATISFIED USERS OF V1.6 AND HOPE YOU ENJOY THIS NEW IMPROVED VERSION.

MEMORY EXPANSION

1Mb x 1	- 80ns	DIP	6.03
256 x 4	- 80ns	DIP or ZIP	6.03
1Mb x 4 (44C1000)	- 80ns	A3000 ZIP	21.82
1Mb x 4 (44C1000)	- 80ns	Static Col ZIP	21.82
1Mb x 8	- 80ns	SIMMs (GVP)	44.65
4Mb x 8	- 80ns	SIMMs (GVP)	135.13
4Mb (32)	- 70ns	4000/30 72 Pin	141.00

Please phone for the latest prices. VAT included. Delivery £5.88



KINGSWAY UK LTD



Phone: 0923 836473

Fax 0923 836474

18 Foxfield Close, Northwood, Middlesex HA6 3NU

SELECTAFONT

THE UK'S LARGEST COLLECTION OF FONTS

Over 2000 Fonts now in Stock!

PIC n MIX
from over 80 Disks in ADOBE or COMPUGRAPHIC Format. Each Disk contains 12 Fonts and costs between £1.65 and £3.00

THE UK'S MOST INEXPENSIVE FONTS

Each Font Costs Between 13p-25p

IT'S BACK!

WE introduced the PIC n MIX concept to the AMIGA, and now by demand: THE RETURN OF THE INDIVIDUAL FONT SELECTION SERVICE! YOU CHOOSE the FONTS.....We make up your DISKS!

Prices for individual Font Selection start from:

YOU CHOOSE... 30p each ...WE SELECT!

INK-JET/BUBBLEJET SERVICES

Having used Ink-Jets for 3 Years, we feel we are in a unique position to offer a first class service to all of our customers. We only supply PREMIER Ink refills for all printers which we GUARANTEE will give a BETTER quality than from your original Cartridge. We also supply a comprehensive range of Ink-Jet/Bubblejet Consumables including: COLOUR KITS/ORIGINAL CARTRIDGES/CLEANING KITS

Single Refills	£6.99	} available in Black/Cyan Magneta/Yellow/Brown Green/Red/Blue
Twin Refills	£12.99	
6 Pack Refills	£24.99	

CLIP ART

We only supply Hi-res Clips that we have created ourselves. All disks come with image catalogues

PROBLEMS?

24 HOUR TECHNICAL HELPLINE FOR ALL CUSTOMERS

SCALEABLE CLIPS

AVAILABLE For all Programs

For a Comprehensive Printout of all Fonts and Details of our other Services, Please send a large SAE with 36p Postage. (Or Phone for an information Pack). Please include details of your system and the Software that you will be using.

SELECTAFONT (DEPT AS),
84 THORPE ROAD, HAWKWELL
Nr HOCKLEY, ESSEX SS5 4JT

PHONE AN INFO-PACK:
TEL 0702 202835
24 HOUR SERVICE



ACCESS/VISA
BARCLAYCARD
MASTERCARD
and all Major Credit Cards accepted
CHEQUES payable to SELECTAFONT
CREDIT CARD HOTLINE
0702 202835



BE E VOOSE!

BLOCKBUST

CALLIGRAPHY

CARPENTER

CHILLIPEPPER

CHINESE TAKE

CRACKLING FIRE

CSD JERSEY

TRIBBIONS

GALY AOUT

HEADHUNT

INDIANA

JUMBLE IT

KEYBOARD

CHICARGO

OpenHouse

SALTER

POSTCRYPT

POWERLINER

RANSOME

SHRAPNEL

STAR

STEEL

STENCIL

STRETCH

TOYBLOK

WEDGIE

WOBBLER

ZORROW

OREGONWET

STARSTRUK

WIDEWORD

PEACE

OpenHouse

SALTER

Six appeal

Jeff Walker finds out if the latest, much-improved version of Protext has proved the case for text based word processors.

There can't be many Amiga owners who haven't heard of Protext, the word processor produced by Amnor Ltd. While most rival word processors for the Amiga have only progressed as far as second and third versions, Protext, first released on cassette in 1985 for the Amstrad CPC464, is now in its sixth incarnation.

Previous versions of Protext have been criticised for not looking or feeling like a normal Amiga application. This is because Protext is available for different makes of computer and has been designed to look and work in much the same way on each one. The idea was to make users feel at home if they had to switch from one type of computer to another. However, this created a problem when the massive advances that came with Workbench 2 and 3 left Protext a little behind the times.

For its latest Amiga version of Protext, Amnor set itself the task of bolting on a more attractive, user-friendly graphical user interface (GUI), and adding new features without changing the classic Protext command line interface.

A glance at the Protext 6 screen makes you think little has changed, but behind the familiar façade there has been some major surgery.

DOCUMENT SETTINGS

Previously the document settings were set up with either the separate Config utility or via the stored commands. You can still do things

this way but the new Document Settings requester (or dialogue box as the manual insists on calling it after the Windows™ nomenclature) makes it easier to change global settings like paper size, the default text style, margins, formatting options and headers and footers. Protext's measurement system used to be a number of characters across the document and a number of

pages/lines down it – now you can use inches or centimetres instead which makes it much easier to work with a fixed-width font on-screen while printing with proportionally spaced printer fonts.

Headers and footers are now a lot easier to set up. Two neat requesters enable you to specify up to nine lines each for odd-page and even-page headers, and odd-page and even-page footers. These are global document settings so, if you want to switch headers/footers on and off at different points in the document, or even completely change the style or content of headers/footers part way through a document, you will have to use the stored commands. No other Amiga word processor enables you to alter these details.

Document settings are saved with the document, but they can be

saved as separate settings files as well if you like.

For printers that have a landscape page orientation built in (mainly modern DeskJets and LaserJets), there is a Landscape button in the Document Settings requester which automatically swaps the page width and height dimensions around.

I mentioned that the default text

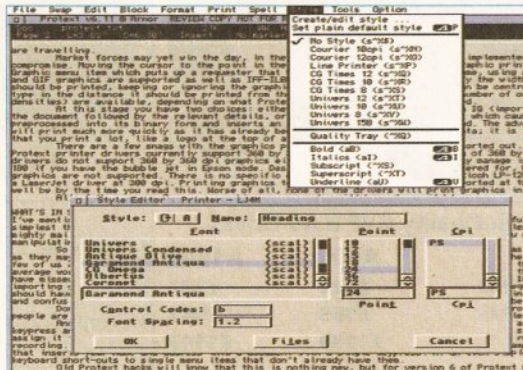

Styles are a major addition to version 6. Up to 26 of them can be defined and added to the Styles menu.

style can be set in the Document Settings requester and these styles are another new feature of version 6. Protext uses its own kind of printer drivers, not standard Workbench ones. While this can be seen as a disadvantage, it does mean that Amnor can give you complete control over the hundreds of printers supported by Protext — these include popular modern printers made by Star, Citizen, Hewlett-Packard, Canon and so on. Because Protext printer drivers know what

fonts are built into your printer, you can use any of them at any point in a document. A new Styles feature enables you to select a font, a size, a line spacing and some control codes (bold, italic and so on) and tie them to a named style, which then appears in the Styles menu. Up to 26 styles can be created.

Whether you own a printer that contains just a few small fonts, lots of fonts in different sizes or scalable fonts like the Epson Stylus 800, Protext will enable you to make the most of them. For example, you could set up a large, bold heading style; a little italicised header/footer style; a special style for tables; another for technical jargon and yet another for important details. Applying these styles is as simple as selecting them from the Styles menu. The Protext 6 manuals use styles extensively (printed on a LaserJet 4L) and they are an excellent example of the kind of professional quality work that can be created very easily indeed.

There is, however, a fly in the ointment. While Protext supports colour printers and enables you to print any style in any colour, the colour of the text is not part of the style and has to be applied separately. When quizzed about this oversight, Amnor said that it would be fixed as soon as possible.

Before leaving text styles, I should briefly point out that a small number of colour printers can't print coloured text from Protext. Among these, unfortunately, are the popular DeskJet 310 and 500C. But the 550C can print coloured text as can the Canon colour bubble jets and the 9/24-pin Epson compatibles made by Star, Citizen, Panasonic et al. Protext supports most of these although the SJ-144 colour thermal printer from Star is not listed.

IN THE PICTURE

Support for graphics is a feature that many Protext users have been

continued on page 80

GET IT STRAIGHT

No more messing with stored commands to set up your page sizes and margins – the new Document Settings requester even includes facilities for Landscape printers and for setting your headers and footers.

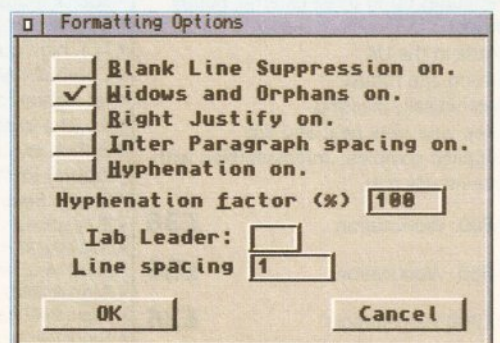
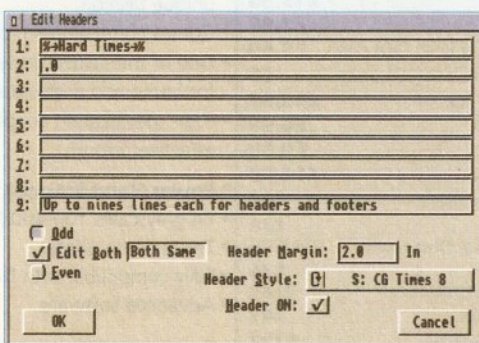
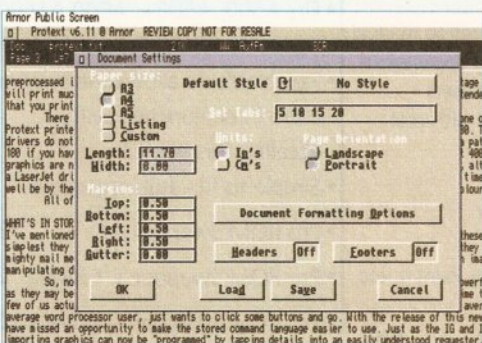



THE CENTRE OF TECH

WTS ELECTRONICS LTD, CHAUL END LANE, LUTON

Amiga 1200 Packs



- 32-bit 68020 Full power
- On site warranty
- Two Python joysticks
- Free Paint package software
- Mouse mat
- A1200 Standalone **£274**
- A1200 with 20 MB **£354**
- A1200 with 40MB **£399**
- A1200 with 60MB **£424**
- A1200 with 80MB **£439**
- A1200 with 120MB **£509**
- A1200 with 200MB **£549**

Amiga 4000 Packs



- AGA Chip set
- 68030/40 processor
- Co-pro option
- 2MB/4MB RAM
- A4000 030 with 80MB HD & 2MB **£899**
- A4000 030 with 80MB HD & 4MB **£999**
- A4000 030 with 120MB HD & 4MB **£1069**
- A4000 040 with 120MB HD & 6MB **£1999**

A1200 Dynamite pack

- Simply add to pack price **£45**
- CD32 **£284**

A1200/A600 Hard Drives



- Easy to install upgrade kits
- Full instructions and cables where necessary
- All drives supplied with formatting instructions and software
- Free fitting available - phone for details
- 20MB HD Upgrade Kit **£85**
- 40MB HD Upgrade Kit **£135**
- 60MB HD Upgrade Kit **£154**
- 80MB HD Upgrade Kit **£169**
- 120MB HD Upgrade Kit **£199**
- 200MB HD Upgrade Kit **£329**

A1200/A600 Memory Upgrades

- A1200 PC 1204 4MB + clock (Co-pro option) **£198**
- ProRam 2MB PCM-CIA A600/A1200 **£118**
- ProRam 4MB PCM-CIA A600/A1200 **£172**
- ProRam 1MB A600 **£34**
- A1200 Real Time Clock **£17**

Amiga 500 Hard Drives



High Quality GVP Hard Drives

	A500	A1500
120MB	£429	£382
500MB	£989	£942
1GB	£1189	£1142

Internal Hard Drives for A500

- Easy to install - Full instructions
- ICD technology
- Pro Internal 20MB hard drive **£155**
- Pro Internal 40MB hard drive **£245**
- Pro Internal 80MB hard drive **£295**
- Pro Internal 120MB hard drive **£325**
- Pro Internal 200MB hard drive **£405**

Monitors



- Philips 8833 MKII Monitor **£189**
- Commodore 1084s **£174**
- When purchasing with an Amiga deduct **£10** from above pricing
- Dust cover for the above **£5**

SVGA /Multisync Monitors



- 14"/"20" Super high resolution colour display
- Professional IBM compatibility
- Complete with cable
- Full UK warranty
- Tilt & swivel stand
- A1200 SVGA Monitor (Displays high productivity modes) **£228**
- A1200 SVGA + Monitor (Medium resolution, displays all modes high and low) **£269**
- A1200 SVGA + Monitor (High resolution, displays all modes) **£364**
- A1200 SVGA plus 20" Monitor (Displays all modes ideal for DTP, CAD etc) **£1044**

Workstations

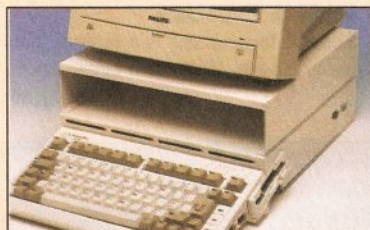

- Ergonomically sound
- Facilitates up to three external floppy drives
- Made in the UK
- Strong and robust
- Aesthetically pleasing
- Keep your desk neat and tidy
- Supplied complete and assembled with free mouse mat
- A500 Workstation **£36**
- A600 Workstation **£36**
- A1200 Workstation **£36**
- Workstation Coverall dust covers **£5**

Peripherals



- 100 Capacity lockable disk box **£5.99**
- Squick mouse **£13.99**
- Mouse mat **£1.99**
- TDK high quality DSD (10) disks **£9.99**
- Computer Mall DSD (10) disks **£6**
- Jet Fighter joystick **£13.99**
- Apache joystick **£6.99**
- Python joystick **£9.99**
- Zipstick joystick **£14.99**
- Screen Beat speakers **£29**
- Zi-Fy speakers **£36**
- A500/A600/A1200 Dust covers **£4.99**
- A500 Modulator **£36**
- Rendale 8802 FMC Genlock **£169**
- Supra 2400 Modem **£89**
- Supra Fax Plus Modem **£148**
- Supra v.32 BIS Fax Modem **£358**

Scanners



- Allows image processing in a useful and unique fashion
- Comes complete with operation manual
- One of the fastest growing applications for home and professional users
- High specification coupled with cost effective pricing
- Power Hand Scanner
- 64 greyscales 100-400 DPI
- Thru'port to printer
- Fully compatible with Delux Paint 4, etc.
- Advanced software
- Power Hand Scanner v3.0 **£96**
- Power Hand Scanner Colour **£229**

Pro ROM Swapper

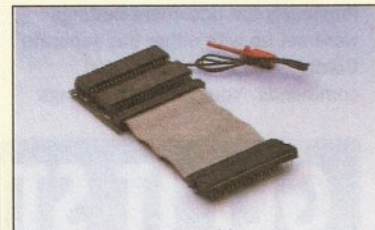

- Swap between Kickstart chips
- Fits A500, A500+, A600, A1500
- Auto swapping via keyboard control
- Flexible cable allows the swapper to work in conjunction with accelerators etc.
- Simple to fit - full instructions
- Pro ROM Swapper **£18**
- Pro ROM Swapper + 1.3ROM **£37**
- Pro ROM Swapper + 2.04ROM **£40**
- Workbench 2.04 plus manuals **£49**

continued from page 77

campaigning for. They want WYSIWYG (What You See is What You Get) graphics, but Arnor quite correctly states that this will consume stacks of memory which will slow the program down. *Protext* is a text based word processor; its strength has always been its speed and superb text editing features. Arnor is loath to push *Protext* along the same semi-desktop publishing road being travelled by *Wordworth* and *Final Copy*.

Market forces may yet win the day but, in the meantime, the system Arnor has implemented seems a fairly happy compromise. Moving the cursor to the point in the document at which you want a graphic printed, you select the **Import Graphic** menu item which puts up a requester that you supply with the graphic's name, using a file requester if you like. PCX and GIF graphics are supported as well as IFF-ILBM. Two gadgets enable you to specify the width and height at which the graphic should be printed (keeping or ignoring the graphic's aspect ratio). The graphic can be centred, right justified or you can type in the distance it should be printed from the left edge of the document. A number of output resolutions (print densities) are available, depending on what *Protext* printer driver you have loaded.

At this stage you have two choices: either you click OK, which inserts an IG (import graphic) stored command into the document followed by the relevant details, or you provide an output filename, which causes the graphic to be preprocessed into its binary form and inserts an IB (import binary) stored command. The advantage of IB is that the graphic will print much more quickly as it has already been processed into raw printer data. It is intended for use with graphics that you print a lot, such as a logo at the top of a letter.

There are a few snags with the graphics printing system which need

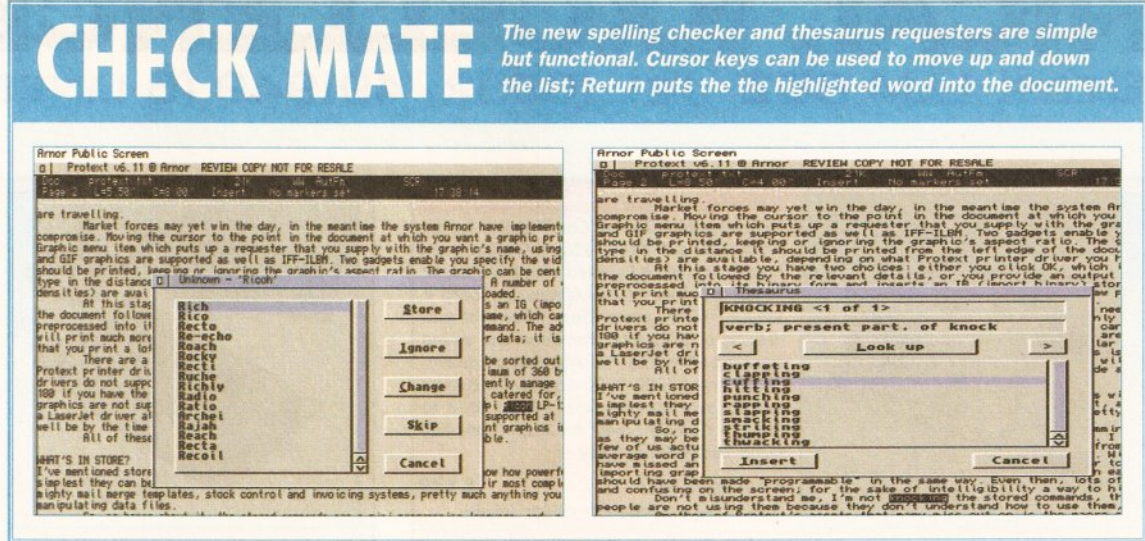

to be sorted out. For instance, none of the Epson compatible *Protext* printer drivers currently support 360 by 360 dpi (dots per inch) graphics – the maximum is 360 by 180. The Canon bubble jet drivers do not support 360 by 360 dpi graphics either – the best they can currently manage is a pathetic 240 by 72, or 360 by 180 if you have the bubble jet in Epson mode. DeskJets and LaserJets are well catered for but 400 and 600 dpi LaserJet graphics are not supported. There is no specific driver for the popular 400 dpi Ricoh LP-1200 although this will work with a LaserJet driver at 300 dpi. At the time of writing, printing graphics to PostScript devices is not supported. Perhaps the biggest drawback is that none of the drivers will print colour graphics. However, Arnor is working on all these and upgrades will be available soon.

WHAT'S IN STORE?

I've mentioned stored commands a few times and experienced *Protext* users will know how powerful these can be. At their simplest, they can be used to change page layout settings mid-document; at their most complex, they can be used to write mighty mail merge templates, stock control and invoicing systems.

Let's make no bones about it, the stored commands are a mini programming language, and, powerful and deeply wonderful as they may be, they turn a lot of people away from *Protext*. I mean, who's got the time to learn to program? Okay, a few of us actually enjoy the challenge and get our spare-time kicks from programming, but

the average user – especially the average word processor user – just wants to click some buttons and go. With the release of this new version of *Protext*, Arnor has missed an opportunity to make the stored command language easier to use. Just as the IG and IB stored commands for importing graphics can now be "programmed" by tapping details into an easily understood requester, so the rest of them should have been made "programmable" in the same way. Even then, lots of stored commands in a document can make it look ugly and confusing on-screen; for the sake of intelligibility, a way to hide them needs to be found.

Don't mistake me, I'm not knocking the stored commands – they are arguably *Protext's* greatest assets – but if people are not using them because they don't understand how, there seems little point in having them.

Another of *Protext's* assets that many miss out on is the macro system. Macros are a way of executing with a single keypress an operation that normally requires many keypresses. Macros can be recorded. You start the record feature and assign it to (say) a function key, then every key you press or function you select is remembered until you stop the recording. Pressing the selected function key will then "play back" the macro recording. As a simple example, you could create a macro that inserts your name and address into a document with a single keypress. At an even simpler level, you could assign keyboard short-cuts

to single menu items that don't already have them. Old *Protext* hacks will know that this is nothing new but Arnor has expanded this macro system into a glossary feature for version 6. The macro and glossary systems work in exactly the same way in that both can be recorded. But there is one subtle difference. While a macro is tied to a keypress (**Shift-F1**, **Ctrl-Alt-**

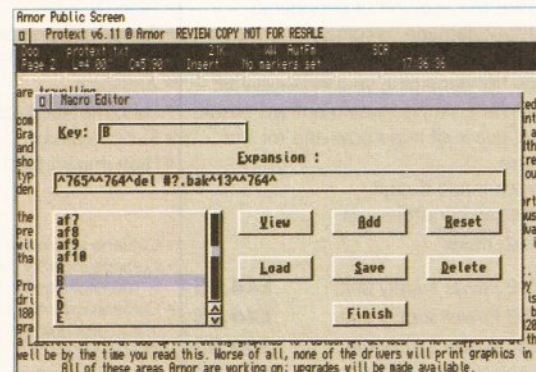

While this macro may appear complicated, it was "programmed" by making Protext record a sequence of keypresses. Here, Alt-B has been set to delete all files in the current directory with a ".bak" suffix.

E or whatever), a glossary item has a name, supplied by you, and is executed by typing that name into the document (at any point) and then immediately pressing **Ctrl-Shift-G**, at which stroke the word you just typed gets expanded to whatever has been previously recorded for it in the glossary. Here's a useless example: you could record a glossary item called "s" that records the File/Save menu-pick and then, to save the current document, you could type letter "s" into it and immediately press **Ctrl-Shift-G**. The letter "s" will then disappear and the document will save with the current filename. A more practical example would be to create glossary items that expand to typesetting and style codes for your desktop publishing program.

Here's a handy tip: if you use the macro recording facility to assign the **Ctrl-Shift-G** keypress to (say) the F1

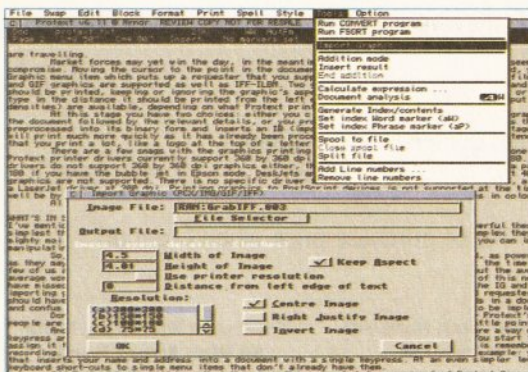

The much requested Import Graphics feature. If Protext is to continue to be a major player in the Amiga market, this needs to be extended. A Preview Graphic option would not have gone amiss.

From the makers of

AMIGA SHOPPER

comes...

Ultimate AMOS

The ultimate games creator just got the ultimate guide

If you've got AMOS, then get this book! It explains what AMOS can do, and how to make it do it.

There are sections on program planning, producing 'readable' code, and screen handling.

AMOS is built to handle scrolling, animation, sound and music - everything you'll find in a commercial game. And this book, from the makers of Amiga Shopper, shows you how it's done.

If you've got AMOS you're half way to creating your own gaming worlds. Don't stop half way - order 'Ultimate AMOS' today!



* Includes a disk containing all the code printed in the book, plus four complete AMOS games!

SAVE £10!

'Ultimate AMOS' is available on its own at £19.95 but, for a limited period only, you can order 'Ultimate AMOS' and 'Get the Most out of your Amiga 1993' for an all-in price of £29.90. That's a saving of £10 on the combined RRP. See the form at the bottom of this page for ordering details.

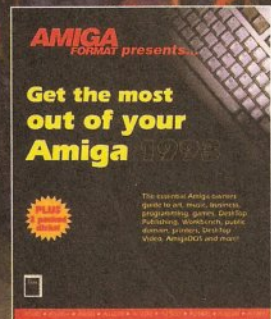

'Get the Most out of your Amiga 1993' - yours for only £9.95 when you buy 'Ultimate AMOS'

FUTURE LEISURE BOOKS

These Amiga Format books are available in all good bookshops right now, but you can also order them direct from Future Publishing - and sending this order form off won't even cost you a stamp!

Please send me: (tick as appropriate)

.....copy/copies of 'Ultimate AMOS' at £19.95 each
[ORDER CODE: FLB025A]

.....copy/copies of 'Ultimate AMOS'/'Get the Most out of your Amiga 1993' double offer at £29.90 per set
[ORDER CODE: FLB025B]

Amount enclosed £

Method of payment (please tick one):

Visa Access Cheque P/O

CARD NUMBER

□□□□ □□□□ □□□□ □□□□

Expiry date: □□□□

Please tick here if you do not wish to receive direct mail from other companies:

Your name

Your address.....

.....

Your signature.....

Now send this form and your payment to:

Future Leisure Books Offer, Future Publishing Ltd, Freepost, Somerton, Somerset TA11 7BR

For office use only: SCRATCH CODE: AS34

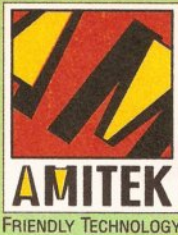

Designed to bring you high quality and performance at affordable prices, AmiTek peripherals offer outstanding value-for-money. They are built to ensure easy fitting, and trouble free operation - making them a pleasure to use. AmiTek products are also thoroughly tested and very reliable, so reliable that we are pleased to offer a full two year warranty on the AmiTek products detailed here.

AMITEK - 'FRIENDLY TECHNOLOGY'

AMIGA PERIPHERALS

FOR ALL AMIGA SYSTEMS

HAWK RAM UPGRADE & MATHS ACCELERATOR

FOR THE AMIGA 1200

Maximise the processing power of your standard A1200. Be ready for the new generation of software which makes more demands on Amiga memory and technology. The AmiTek Hawk RAM expansion includes up to 8mb fast 32-bit RAM, the ability to support a sophisticated 68882 FPU (Floating Point Unit - drastically increases the speed of maths intensive operations) and a battery backed up clock. Built to a high standard, this board can be easily installed and comes with a 2 year warranty. The Hawk RAM board is available in 9 pre-configured versions enabling you to select the model which best suits your requirements.

INCREASES OPERATION BY UPTO 40X

FPU Speed Comparison in FLOPS (Floating Point Operations per Second) Figures from AIBB version 6.1

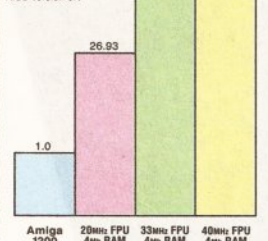

RAM	NO FPU	20 MHz FPU	33 MHz FPU	40 MHz FPU
1 Mb RAM	£99	£149	-	-
2 Mb RAM	£129	-	£199	-
4 Mb RAM	£199	£249	-	£299
8 Mb RAM	£399	-	-	£499

PRICES FROM ONLY

1Mb RAM, NO FPU

£99

INC VAT - RAM 1210



- Plugs straight into A1200 trapdoor - No soldering required
- Upgradeable FAST RAM board to 1, 2, 4 or 8mb
- Uses industry standard socketed SIMMs for easy upgrades
- Three types of optional Floating Point Unit - 20MHz, 33MHz or 40MHz PLCC 68882 co-processor
- Comprehensive easy to follow manual with illustrations
- Works with all A1200 and A1200HD computers
- Does not invalidate your A1200 warranty
- 2 year warranty

1Mb SONY EXTERNAL 3 1/2" FLOPPY DRIVE

FOR ALL AMIGA COMPUTERS



DELUXE DRIVE
The AmiTek drive has been specially designed to meet the needs of Amiga users and has many deluxe features which are not included in other drives - check out the competition!

ANTI-CLICK
The anti-click feature stops your drive from making lengthy whirs and clicks that occur when the drive is empty and searching for a disk.

ANTI-VIRUS
The switchable Anti-Virus mode stops track 0 viruses infecting the disk while in the drive. Yet, unlike many other drives which have virus killers, this Anti-Virus mode can be disabled, allowing some fussy copy protected software to run.

ADD ADDITIONAL DRIVES
As a double sided mechanism, the AmiTek drive gives 880K of disk space after formatting. It is also daisy-chainable, which means that you may add further drives - it uses very little power so doesn't suck precious volts from your Amiga.

SONY MECHANISM
Before creating these drives, AmiTek took the time to source a mechanism that has all the features, quality and reliability that Amiga owners have been crying out for. After vigorously testing Sony's mechanism, it proved to be the best by far available.

- High Quality 3 1/2" SONY MECHANISM
- ENABLE/DISABLE SWITCH
- BUILT-IN ANTI-CLICK FEATURE
- SWITCHABLE ANTI-VIRUS MODE
- 75MS ACCESS TIME

- DAISY CHAINABLE VIA THRU PORT
- LOW POWER USAGE
- NO NEED FOR EXTERNAL PSU
- COMPATIBLE WITH ALL AMIGAS
- 2 YEAR WARRANTY

Details taken from models available DEC '93	ANTI-CLICK	ANTI-VIRUS	STRONG METAL CASE	QUALITY SONY MECHANISM	ISOLATION SWITCH	2 YEAR WARRANTY
AMITEK	✓	✓	✓	✓	✓	✓
ZAPPO	-	-	✓	-	✓	-
CUMANA	-	-	-	-	✓	-

EXTERNAL DRIVE

£59

INC VAT - DRI 1159

1Mb INTERNAL FLOPPY DRIVE FOR AMIGA 500/500PLUS

The internal AmiTek replacement drive is ideal for users who wish to replace their existing internal drive.



INTERNAL DRIVE

£44.95

INC VAT - DRI 3600

PCMCIA CARDS FOR AMIGA 600



For sheer ease of use and flexibility you can't beat AmiTek's PCMCIA RAM upgrades. These compact credit card sized upgrades slot into the PCMCIA port on your A600 or A1200, increasing the RAM by 2mb or 4mb.

2mb CARD **£119** **4mb CARD** **£179**

INC VAT - RAM 6020 INC VAT - RAM 6040

MODULATOR FOR ALL AMIGAS



The AmiTek External Modulator makes an ideal replacement modulator for all Amiga owners. Everything needed is supplied. Like all AmiTek peripherals, it comes with an easy to follow manual.

- User friendly manual included
- High quality design
- FREE RF cable supplied

MODULATOR

£34

INC VAT - MOA 4200

RAM UPGRADES FOR AMIGA 500/600

Many business packages and advanced games require more than your Amiga's standard memory capacity to run at their full potential. The AmiTek range of RAM upgrades is the perfect way to add that extra memory capacity to your system. The following RAM upgrades are all trapdoor cards and fitting will not affect your Amiga's warranty.

- A500 - Low cost 512K upgrades, with or without a battery backed clock.**
- A500PLUS - The A500PLUS has a battery backed clock built-in, so these 1Mb RAM upgrades do not require this.**
- A600 - Low cost, easy-to-fit, 1Mb RAM upgrade without a battery backed clock.**

THE SILICA SERVICE

Before you decide when to buy your new Amiga products, we suggest you think very carefully about WHERE you buy them. Consider what it will be like a few months after you have made your purchase, when you may require additional peripherals or software, or help and advice. And, will the company you buy from contact you with details of new products? At Silica, we ensure that you will have nothing to worry about. We can meet our customers' requirements with an understanding which is second to none. Complete and return the coupon now for our latest FREE literature and begin to experience the "Silica Service".

- SHOWROOMS:** We have demonstration and training facilities at all our stores.
- THE FULL STOCK RANGE:** All of your requirements are available from one supplier.
- FREE CATALOGUES:** Will be mailed to you, with special offers and full details of hardware, peripherals and software.
- PAYMENT:** We accept most major credit cards, cash, cheque or monthly terms (APR 29.8% - written quotes on request).

HOT LINE 081-309 1111

MAIL ORDER: Order Lines Open: Mon-Sat 9.00am-7.00pm (Sat 9.00am-5.30pm) No Late Night Opening	1-4 The Mews, Hatherley Rd, Sidcup, Kent, DA14 4DX	Tel: 081-309 1111 Fax No: 081-308 0008
CROYDON SHOP: Opening Hours: Mon-Sat 9.00am-6.00pm	Debenhams (2nd Floor), 11-31 North End, Croydon, Surrey, CR9 1RQ Late Night: Thursday - 9pm	Tel: 081-688 4455 Fax No: 081-686 4658
LONDON SHOP: Opening Hours: Mon-Sat 9.30am-6.00pm	52 Tottenham Court Road, London, W1P 0BA No Late Night Opening	Tel: 071-580 4000 Fax No: 081-309 0017
LONDON SHOP: Opening Hours: Mon-Sat 9.30am-7.00pm	Selfridges (Basement Arena), Oxford Street, London, W1A 1AB Late Night: Thursday - 9pm	Tel: 071-629 1234 Extension: 3914
SIDCUP SHOP: Opening Hours: Mon-Sat 9.00am-5.30pm	1-4 The Mews, Hatherley Rd, Sidcup, Kent, DA14 4DX Late Night: Friday - 7pm	Tel: 081-302 8811 Fax No: 081-309 0017
ESSEX SHOP: Opening Hours: Mon-Fri 9.30am-5.30pm (Sat 9.00am-6.00pm)	Keddies (2nd Floor), High Street, Southend-on-Sea, Essex, SS1 1LA Late Night: Thursday - 7pm	Tel: 0702 468039 Fax No: 0702 468039
IPSWICH SHOP: Opening Hours: Mon-Fri 9.30am-5.30pm (Sat 9.00am-6.00pm)	Debenhams (2nd Floor), Waterloo House, Westgate St, Ipswich, IP1 3EH Late Night: Thursday - 9pm	Tel: 0473 287092 Fax No: 0473 287092

To: Silica AMSHP-0394-125, 1-4 The Mews, Hatherley Road, Sidcup, Kent, DA14 4DX

PLEASE SEND A 64 PAGE AMIGA COLOUR CATALOGUE

Mr/Mrs/Miss/Ms: Initials: Surname:

Company Name (if applicable):

Address:

..... Postcode:

Tel. (Home): Tel. (Work):

Which computer(s), if any, do you own? 125D

E&OE - Advertised prices and specifications may change - Please return the coupon for the latest information.

From the makers of **AMIGA** come... **SHOPPER**

...two top titles to help you get the most out of your machine

GET THE MOST OUT OF YOUR AMIGA 1993

- it's just as good in 1994!

The smartest thing we did was to hire 10 independent Amiga experts to write a complete guide to every Amiga application, from desktop video to programming, from games to music, explaining the jargon, the techniques and the best software and hardware to buy. Thinking of getting a printer? A hard disk? More RAM, an extra floppy disk drive or an accelerator? We give you tips on what to look for and what to buy. And throw in a complete AmigaDOS 2 & 3 command reference plus two disks of top Amiga utilities!

The dumbest thing we did was call it 'Get the Most out of your Amiga 1993', because the information it contains is as useful now as ever. Do you and your Amiga a favour - get this book!

DIMENSIONS: 185mm (W) x 223mm (H)
PAGES: 336
DISKS: 2
PRICE: £19.95
ISBN: 1 898275 00 9
ORDER CODE: FLB009A

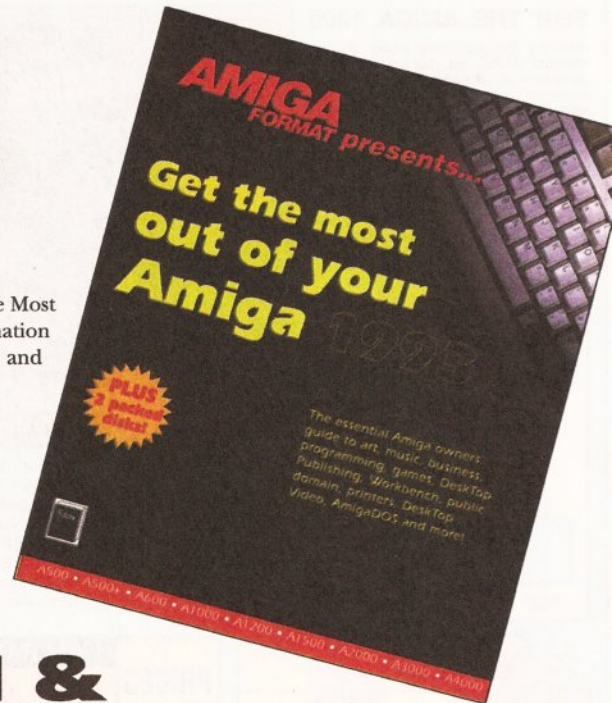

POCKET WORKBENCH & AMIGADOS REFERENCE

How do you use Workbench to copy files? How do you format floppy disks? How do you move things from one folder to another? If you've just got your Amiga, Workbench can be confusing - unless you've got expert help on hand.

This reference book has been made small enough to slip into a pocket, yet big enough to incorporate everything you need to know about Workbench and AmigaDOS. It's also been wire-bound so that you don't have to hold it open while you work - not everyone wants to type one-handed.

As well as help for beginners, there are sections on Workbench menus, preferences and the supplied Tools and Utilities.

While for advanced users, there's a full AmigaDOS 2 & 3 command references, listing all

commands in alphabetical order and quoting their function, syntax and some example uses.

We wanted to design the single most useful reference guide possible for serious Amiga owners. We think we've done it.

* Contains some material also published in 'Get the Most out of your Amiga 1993.'

DIMENSIONS: 100mm (W) x 190mm (H)
PAGES: 168
DISKS: None
PRICE: £9.95
ISBN: 1 898275 01 7
ORDER CODE: FLB017A



FUTURE LEISURE BOOKS

These books are available in all good bookshops right now, but you can also order them direct from Future Publishing - and sending this order form off won't even cost you a stamp!

Please send me: (tick as appropriate)

.....copy/copies of Get the Most out of your Amiga 1993 at £19.95 each
[ORDER CODE: FLB009A]

.....copy/copies of Pocket Workbench & AmigaDOS Reference at £9.95 each
[ORDER CODE: FLB017A]

PRIORITY ORDER FORM

Amount enclosed £

Method of payment (please tick one):

Visa Access Cheque P/O

CARD NUMBER

□□□□ □□□□ □□□□ □□□□

Expiry date: □□□□

Please tick here if you do not wish to receive direct mail from other companies:

Your name

Your address

Your signature

Now send this form and your payment to:

Future Leisure Books Offer, Future Publishing Ltd, Freeport, Somerton, Somerset TA11 7BR

For office use only:

SCRATCH CODE: AS34

"ONE MAJOR FLAW"

I am writing to demand a drastic re-think of your comparison between AMOS and *Blitz Basic* in issue 33. The tests you performed were satisfactory apart from one major flaw: you said yourself in that same review that *Blitz* is a *compiled only* language, meaning that programs must be compiled before being run, which obviously dramatically increases the speed at which they are run. The problem is that AMOS code is *not* compiled before it is run, unless you compile it beforehand with the separate compiler. As it is, by not compiling AMOS you gave *Blitz* a head start before the race had even begun.

Also, can you give me the address of the PD library that you got *PowerData* from, because you forgot to include it, and automatic file compression sounds good?

CJ Heelas
Lowestoft
Suffolk

No drastic rethink needed – the AMOS program was compiled before being compared with its *Blitz* counterpart (though perhaps we should have said so). The truth of the matter is that *Blitz* is a damned sight quicker than AMOS.

We got *PowerData* on disk FF841 from PD Soft ☎ 0702 466 933. Their address is: 1 Bryant Avenue, Southend-On-Sea, Essex, SS1 2YD.

"RAY-TRACED COVERS"

After opening my copy of *Amiga Shopper* I usually look at the competition results, just to see who the winner is, and maybe (just maybe!) to see if I've won anything.

I have always longed for a scanner (I write a small publication

with no pictures), so you can imagine how surprised I was to see I had won the top-of-the-range scanner in your February issue. I cannot mention how grateful I am both to you and Epson. Out of interest, what chance did I stand of winning the competition?

One of the main reasons I used to look forward to the next *Amiga Shopper* was the cover. Two issues in particular spring to mind: December '92 and June '93. Both were ray-traced, and were absolutely stunning. Is there anyway you can return to the ray-traced covers? They really made *Amiga Shopper* stand out at the newsagent's shelf.

Last question: if *PageStream 3* is better than *Quark XPress*, will you switch to the Amiga 4000/040 to create your magazine?

Nathan White
Walsall
West Midlands

Well, we're glad you like your prize. As to your chances of winning, they were particularly small for that competition, as we had such an overwhelming response. I don't know exactly how many entries we received, but it must have been several thousand.

Thanks for your comments about our covers. I must say that deciding on cover images has been one of the most enjoyable parts of mine and the art editor's jobs, and one in which we've taken particular pride. So you'll forgive me, I hope, if I get all defensive and say that I think the covers have actually improved since the issues you refer to (though they were pretty damned good, too). We'll use ray-tracing again, if and when the subject demands it, but in general

Talking Shop

Have your say, and perhaps win £25 into the bargain! Send your missives to: "Talking Shop", Amiga Shopper, 30 Monmouth Street, Bath, Avon BA1 2BW.

we find that painted illustrations allow us more freedom.

In answer to your last question: no, we will not use Amigas to create the magazine. All of Future's magazines are created on Macs, linked together in a huge network, so that transmitting information between machines and to our production facilities is simplicity itself.

"A FEW PROBLEMS"

I had a few problems with the recent review of *Picasso II* in *Amiga Shopper*, which had some worrying inaccuracies.

First of all, the *Picasso* does not require an expensive multisync monitor. It is preferred, but the board can be customised to drive cheap VGA monitors, expensive multisyncs and even the good old 1084S (at 15KHz). This was a serious oversight on your part.

Secondly, the reviewer mocked the fact that the manual warns about the possible danger of sending a damaging signal to a monitor. This is a sensible and necessary precaution. The board is customised to reflect the optimum frequency. You must warn the user.

Overall, the review was positive, but I would be grateful if you could address these points.

Paul Lesurf
Blittersoft
Milton Keynes

"BE LEFT BEHIND"

I think *Amiga Shopper* is losing touch with many of its readers; it

seems I am constantly being told to upgrade or be left behind.

Personally, I do not wish to upgrade to 32-bit technology as my A600 fulfills my requirements.

As interest grows in advancing

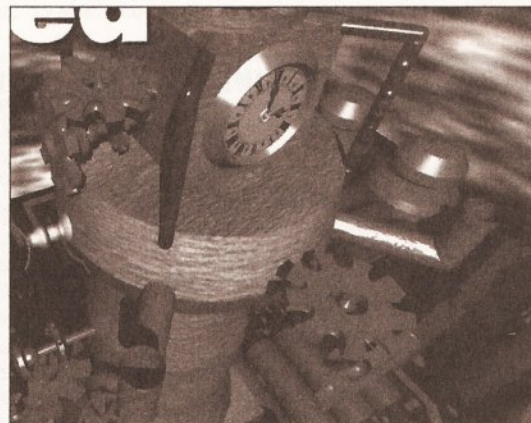

The cover image from our June 1993 issue, produced by Henri Bujko of Alternative Image. Isn't it nice?

Amiga technology, *Amiga Shopper* devotes more space to the subject. This, by definition, means you are increasingly ignoring the needs of people with "old" Amigas. May I remind all those with Amiga 1200s that you too will be in my situation in under 12 months.

I have a suggestion which, if implemented, would bring about significant change. I therefore ask you to put it to your readers: would you prefer *Amiga Shopper* split into two magazines – Amiga 16-bit and Amiga 32-bit?

M Ford
South Norwood
London

I'm surprised you think that. We do our best to ensure that the vast majority of our articles cater for all Amiga owners. What do the rest of you think?

AS

MIGHT HAVE BEEN



£25 WINNER

I was very interested to read, in the latest issue, Mark Smiddy's article *Why Not Word For Workbench?*

Sadly, it's a case of what might have been. The Amiga does have the reputation of being, primarily, a games machine and unless, or until, the big boys like Microsoft bring in Amiga versions of their top notch programs then that image will be retained. Softwood, with *Final Writer*, have gone a long way to redress the balance, but there is still a long way to go. I know of several people who have deserted the Amiga for the PC because of the quality software.

One of the PC programs that I very much wish would appear for

the Amiga is *Autoroute*. True, we do have *GB Route*, which is pretty good, but it does not really compare with *Autoroute*. Some considerable time ago I contacted the distributors of *Autoroute* to see if an Amiga version would be forthcoming, but was told that this would not be the case because of the high incidence of piracy amongst the Amiga fraternity. Whilst that may have been true at the time, it certainly is not now – piracy is as rife in the PC world as it is in the Amiga world. With rocketing sales of the A1200 I would have thought an Amiga version would be well worthwhile for the distributors.

DW Joslin
Bridgwater
Somerset

SOFTWARE for free

Ian Wrigley bids goodbye to the world of Amiga PD, shareware and licenseware with a round-up of his favourite programs of the last 24 issues.

And it's goodbye from me... Yep, this is my 25th PD column and, sadly, my last. So I thought that I'd take a look back over the last couple of years, and list my top selections of PD. I started back in issue 11, and since then I've looked at hundreds of utilities, business packages,

fonts and clip art collections. Some have been superb while others have been truly dreadful.

The next few pages feature the pick of the crop as well as a few of the total turkeys that have helped to liven things up along the way. At the very least, getting hold of the programs on the following five pages

BEGINNERS BEGINNERS START HERE BEGINNERS

What is PD?

PD is a general term which many people incorrectly use to refer to all freely-distributable software. In fact, PD (which stands for Public Domain) software or "freeware" is only one branch of this area; the other main one is shareware.

Essentially, freeware may be copied and used by anyone, although some authors place restrictions such as not allowing a PD library to charge more than a certain amount for the disk.

Shareware, on the other hand, should be treated more like commercial software. Although you are allowed to copy and pass around shareware programs, if you like one then you should pay the requested fee to the author - it's normally around £15 or less, and often entitles you to an upgraded version or a printed manual.

Paying your shareware fees encourages software authors to write more programs - and if they don't, the Amiga scene will be a poorer place. Don't think that you're paying money for nothing, either - often hundreds or even thousands of hours of work have gone into creating a program, and it's only right that the programmer receives some reward for his or her hard work.

The third branch of software that we cover here is called

licenseware. This is a form of shareware which is licensed to one (or more) PD libraries. In essence, when you buy a licenseware program you are buying shareware and paying the license fee at the same time. For this reason, you should treat any licenseware that you buy exactly as you would treat a piece of full-price commercial software - don't pass it around to your friends. You've only bought the right to use it yourself.

Can I pass other people copies?

Yes - that's the way that PD reaches a wider audience. Just make sure that you have followed the author's requirements for distribution. These are normally things like not charging more than a certain amount for the disk, not altering the program, or making sure that all the original documentation is included on the disk.

You can also pass on shareware - but not any registered copies of programs. If, when you pay your shareware fee, the author sends you an improved version of the program, then be careful not to give that out. Only pass on unregistered shareware.

You should not, of course, pass on licenseware - it should be treated in the same way as registered shareware.

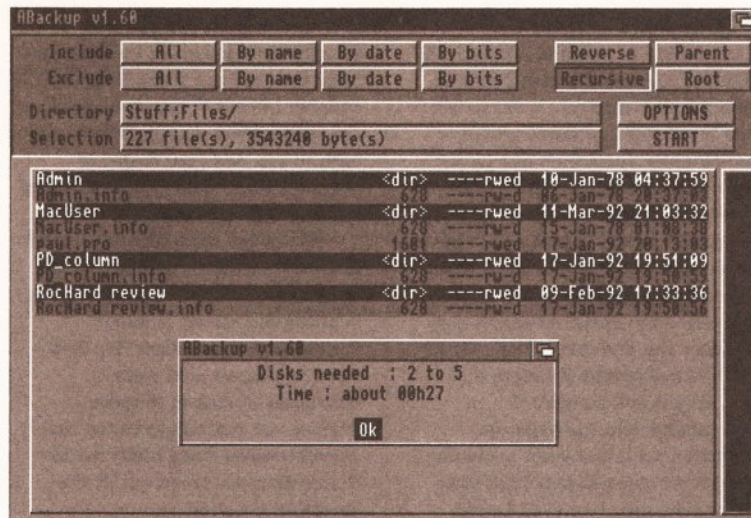

ABackup: periodically backing up your hard disk is absolutely essential, and this is one of the better ways to do it.

should give you an 'instant library' of some of the best PD and shareware available for the Amiga. Most of the programs are available from major PD libraries; those that are only available from one or two, or directly from the author, have contact details listed, and licenseware programs have their Central Licenseware Register number where I could find it.

Don't stop sending in shareware and PD programs for *Amiga Shopper* to review - a new reviewer is already in place and chomping at the bit to check out your masterpieces. Just send them to *Amiga Shopper* at the usual address, sit back and wait for fame to come your way...

THE A64 PACKAGE

Nostalgia fans will love this program, which is a superb emulator of the Commodore C64 computer. Because it's illegal to copy the computer's ROM, the author - Cliff Dugan - has written his own ROM emulator, but registered users of the program receive a program which will allow you to download the C64's ROM to floppy, so that you can be guaranteed 100% compatibility. Registered users also receive a hardware interface which allows you to use your C64's disk drive and

printer with the Amiga (useful, given that you've just dumped the contents of the ROM to a 5.25-inch floppy...).

ABACKUP

Backing up your hard disk is an important procedure yet it's something that most people just don't bother doing. At least, they don't bother until it all goes horribly wrong and all their data is lost.

The problem with making backups is that it's just so painfully boring. You sit there, swapping disks, conscious of the fact that you must have forgotten at least one vital file as your mind wanders. *ABackup* might be the answer to your prayers. It's a powerful backup utility, which takes the hassle out of the job and goes about its business efficiently and effectively. There are some neat features which make life easy for the user; for example, if you have two floppy drives you can get the program to use them in turn, writing the first bit of data to **df0:**, the second to **df1:**, the third to **df0:** and so on. That way, you can just swap disks without having an annoying requester on the screen every few seconds. Selecting the files to be backed up can be done in a range of ways, including by name, by date, and by

the setting of their flags. The program will compress the data as it's working if you want - useful if you want to economise on the number of floppies used and you're not worried about the backup taking longer.

All in all, *ABackup* is an easy-to-use, efficient backup utility. Now you've no excuse for losing data when your hard drive takes a nose dive.

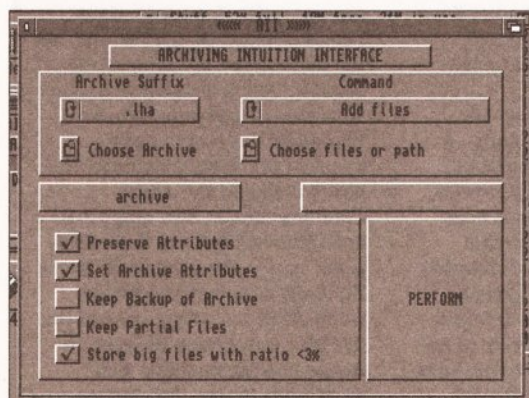

Archiving Intuition Interface is a brilliant utility for putting a user-friendly face on those otherwise oh-so-complicated archivers such as LHA.

All

All stands for *Archiving Intuition Interface*, and puts a friendly front-end on notoriously awkward file compression utilities like *LhA* and *LZH*. Rather than having to open a Shell and type in complex command line arguments to get your files compressed, *All* lets you select the files via a standard Intuition requester, choose what to do with

document viewing package created by Commodore. It supports 'hot links', so clicking on a highlighted word or phrase will automatically take you to the relevant section of the document. More and more authors are releasing their documentation in *AmigaGuide* format, and Commodore finally decided to make the viewer available for free on Fish disk 870. If you're

planning to check out a lot of PD and shareware, this is an essential program to own.

AMIGA HOLICS DISK MAGAZINES

Amigaholics is one of the most established Amiga disk magazine publishers around, and the contents just get better and better as the months go on. The whole thing is

packaged up with a professional looking front-end which means that you can read articles without ferreting around through several folders. The reviews and articles are always intelligent, well-researched and thought-provoking.

Amigaholics is the model of a consistent, high-quality disk magazine; if you haven't seen an issue yet, you should write for details immediately, to: Kevin Bryan, 49 Coutts House, Charlton Church Lane, Charlton, London SE7 7AS.

APRF2

If you don't have an all-singing, all-dancing word processor then the chances are that your printed output doesn't look particularly spiffy. Well, *Aprf2* will solve that little problem for you. It's described as "a tool for managing your print output" and

supports parameters like left and right margin settings, multiple columns, headers and footers, multiple copies and even a preview window which shows you what your document will look like before you commit it to paper. If you need elegant-looking output, this will do the job.

ARESTAURE

If you've ever thrown away a file and immediately realised that you trashed the wrong one, *AREstaure* could save your bacon. It's an 'undelete' routine which works with both OFS (Old Filing System) and FFS (Fast Filing System) disks, and should let you recover files that have been deleted both from the Workbench and from the Shell.

Of course, it's not perfect — no such utility is — but if your hard disk isn't full to bursting, and the file was

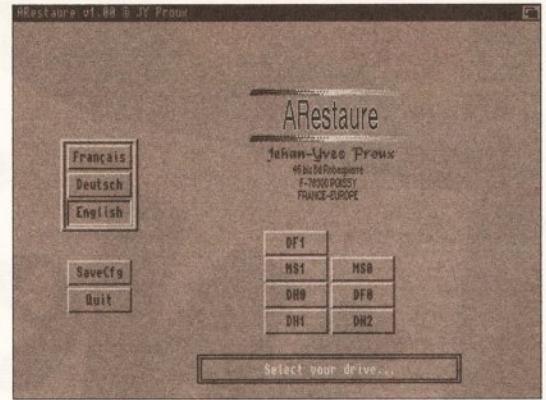

We've all done it - deleted files by mistake. Now, with AREstaure, you've got a fairly good chance of resurrecting them.

interface, data entry is simple, there's *AmigaGuide*-style on-line help and there's support for direct linking with an image viewer if you have digitised pictures of people on your Amiga. Its only real limitation is that it will only support 999 people per file but that aside, it's an excellent application and well worth looking at.

BLUE ROSE FONTS 3

If you need high-quality 'display' fonts for titling a video, a demo or just a piece of artwork, then look no further than this excellent collection by Eddie Barry. There are loads of different fonts on the disk, which are displayed as a slideshow if you let the disk auto-boot. When displayed like this, they appear with graphical backgrounds but it's perfectly easy to extract just the fonts

since the *Deluxe Paint* 'stencil' is included in the file so that the background can easily be removed. *Blue Rose Fonts 3* is available from the author - Eddie Barry - for the princely sum of £2.

His address is 33 Glenmore Walk, Hilden, Lisburn, N. Ireland BT27 4RY.

continued on page 91

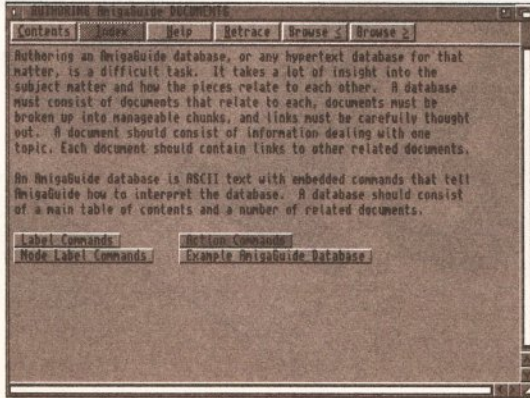

AmigaGuide is Commodore's official Hypertext viewer. Not only can you look through text files, but also get extra info on important keywords. And it's free!

the archive by clicking on a gadget, and perform the whole operation just by clicking on a button.

Utilities like *LhA* are immensely useful, and *All* makes them accessible to even the rawest beginner. Highly recommended.

AMIGA E

E is a powerful programming language based on things like *C* and *Modula 2* (see our full review on page 63). This Amiga version, written by Wouter van Ormerssen (who also wrote *False*), includes support for Intuition calls, so you don't need to buy any extra libraries to start creating 'real' Amiga programs, with full window, gadget, slider and requester support.

AMIGAGUIDE

AmigaGuide is a hypertext-style

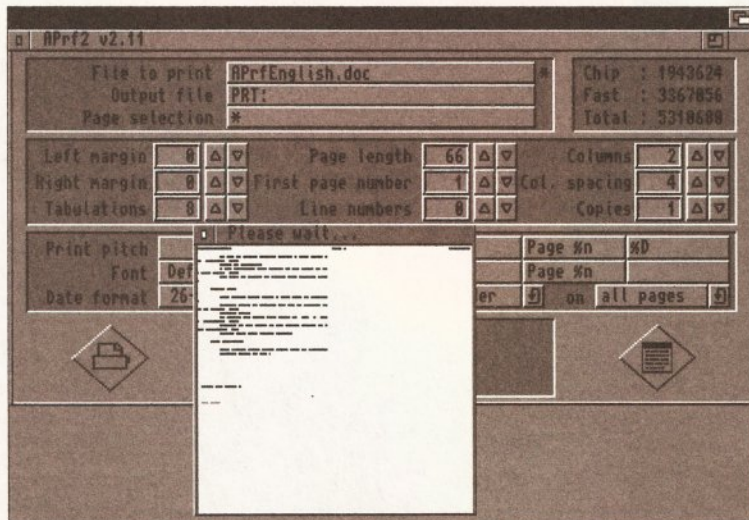

Aprf2 does just about anything you could ask to your printed output. A handy preview window ensures you're aksing it to do what you think you are.



ArJay: keep tabs on up to 999 people's mating habits, regardless of their sexual preferences or religious leanings.

deleted before you saved much other data, you've got a fair chance of recovering it.

ARJAY

Any genealogists out there will love *ArJay*. According to its author, it's "totally non-sexist and secular" so even the most politically correct will find it acceptable. It has a nice user

RATING THE PROGRAMS

Just to be awkward, I rate the software that I review in two different ways, depending on what it is. Disk magazines, collections of clip art and the like are given a "value for money" rating, since you're essentially paying for one thing, or group of things, on the disk.

Single programs which appear in a collection of others, or programs which I've downloaded from bulletin boards, are given a "program rating", which reflects how good I think they are, taking into account usability, bug-proofness, my own particular tastes and so on. Both ratings are out of a possible 10 - a maximum only achieved by the very best.

We're SO Pretty

Mandelbrot's, fractals, chaos mathematics. Call 'em what you will, there's no denying that Benoit's sums result in some pretty spectacular, and spectacularly pretty images. This month, Amiga Format delivers you the power to create these pictures on your own Amiga.

Stuck to the front of the fact-packed February issue (on sale January 27) is a complete copy of Daniel Wolf PhD's *FractalPro 4.0*. Get it!

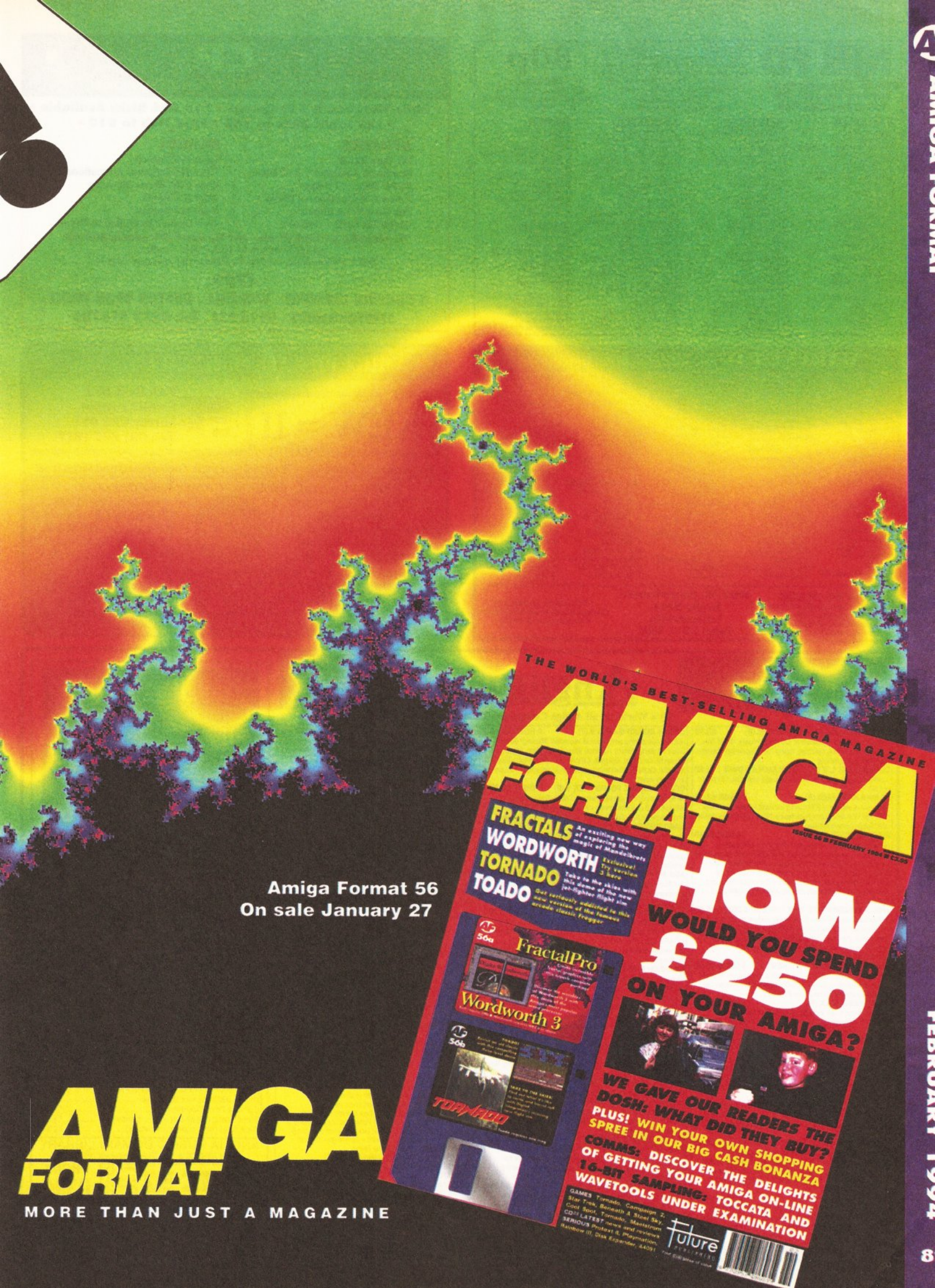
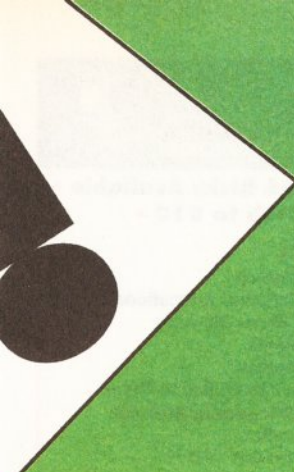

Amiga Format 56
On sale January 27

AMIGA FORMAT

MORE THAN JUST A MAGAZINE

THE WORLD'S BEST-SELLING AMIGA MAGAZINE

AMIGA FORMAT

ISSUE 56 ■ FEBRUARY 1994 ■ £2.50

FRACTALS An exciting new way of exploring the magic of Mandelbrots

WORDSWORTH Exclusive! Try version 3 here

TORNADO Take to the skies with this version of the new jet-fighter flight sim

TOADO Get seriously addicted to this arcade classic Frogger

HOW WOULD YOU SPEND £250 ON YOUR AMIGA?

WE GAVE OUR READERS THE DOSH: WHAT DID THEY BUY? PLUS! WIN YOUR OWN SHOPPING SPREE IN OUR BIG CASH BONANZA

COMMS: DISCOVER THE DELIGHTS OF GETTING YOUR AMIGA ON-LINE

16-BIT SAMPLING: TOCCATA AND WAVETOOLS UNDER EXAMINATION

GAMES: Tornado, Campaign 2, Star Trek: Beneath a Steel Sky, Cool Spot, Tornado, Manatour, CD-ROM LATEST news and reviews, SERIOUS Protex & Playstation, Rainbow II, Disk Expander, 4401

FractalPro
Wordworth 3
TORNADO

Future PUBLISHED



NJH PD

DEPT AS, 12 Measons Road,
Rochford, Essex SS4 1RN
Tel: 0702 546796

Many more disks in stock if you can't see what you
are after please phone and see if we have it.
All disks will work on any Amiga unless otherwise
stated. Full catalogue available for only 75p or 3
1st class stamps. AGA = (1200/4000 only)
All orders sent 1st class the same day

80p

PER DISK
Add 70p per order for P+P
Cheques/P.O. payable to NJH PD
(#) = Number of disks

FREE DISKS

Order 10 pick another disk free.

UTILITIES

- Edword Pro 4
- Parbench
- Refina Burn Source Code (2)
- Power Logo 1.3
- Astro 22 V3.5
- Imagine Obj + Tex (7)
- How to Code in C (2)
- X Beat Pro
- I. Q. Tester
- A-Gene 4.18
- Engineers Kit
- Chess Tutor 3
- Crack and Copy
- 200 Utilities
- Text Engine 4.1
- Amiga Beginner
- Sid 2
- Adobe 1 Fonts (8)
- Icon Editors
- Adventure Creator
- Spectrum Emulator 1.7
- Font Farm 3
- 600 Business Letters
- Tetra Copy
- MenuMaster 3
- Freecopy 1.8
- Lock Pick 2

UTILITIES

- Real 3D 1.4 Objects (2)
- Kick 1.3
- B-Base 3
- No Errors
- Numpad (600 only)
- Printer Drivers
- Address Book
- Account Master
- D-Copy 3.1
- Label Printer 3.5
- WB3 Emulator
- North C (2)
- Hard Drive Utils
- Colour Fonts (5)
- Octomind 2
- Octobur
- Pro Tracker 3.1b
- Med Modules (3)
- Samples (3)
- Print a Card
- D-Point Tutor
- Pacman Copy
- File o Fax
- Grapevine 18 (3)
- Easy Calc+ (WB2/3)
- PC Task 2
- Compographic Fonts (7)

1200 ONLY

- Windblend (AGA)
- Andy WB3 Utils (AGA)
- AGA WBS1 (AGA)
- WB3 Backdrops (AGA)
- Magic WB (AGA) (Hard drive)
- AGA Graphic Utils (AGA)
- WB3 Virus Killers (AGA)
- WB3 Hacks (AGA)
- 1200 HD Prep (AGA)
- Falkemenn (AGA)
- AGA Tetris (AGA)
- North C (2)
- AGA Klondike (3) (AGA)
- Motorola Invaders 2 (2) (AGA)
- Baron (AGA)
- Mad Fighter (AGA)
- Volocano (AGA)
- Explicit 2 (AGA)
- Kefrens Golemonds (AGA)
- Hoi Mindwarp (AGA)
- Paint & Animate
- Panorahi (AGA)
- Chanel No 5 (AGA)
- Cromagic (AGA)
- Fit Chix (2)
- Fit Chix 2 (2) (AGA)
- Bddy Shop 5 (2) (AGA)
- AGA Manga Slides (4) (AGA)

GAMES

- Klawz The Cat
- Glaxo (2)
- Star Base 1.3 (2)
- Ono Chess (WB2/3 only)
- 100 PD Games (7)
- Tetris Pro
- Wibble World Giddy
- Neighbours (2)
- Top of the League
- Grand Prix manager
- Battle Cars 2
- 18 Hole Golf (2)

DEMOS

- Rink a Dink
- Lemon Groovy
- The Wall (6) (2 drives)
- Kefrens Dane
- Data X Trilogy
- Extensions
- Neural Assault
- 2.42
- Jesus On E's (2) (2 drives)
- Star Trek Laser Demo
- Desert Dream (2)
- Revelations
- Last Stand on Hoth (4) (3 Meg)

CPPD

PUBLIC DOMAIN FOR ALL AMIGAS IN ASSOCIATION WITH NFA PRODUCTIONS

• 300+ Workbench 2 Programs • 110 AGA Disks Available •
• LSD Legal Utils to 143 • Fred Fish to 910 •

UTILITIES

- PC Task V2.03
- Spectrum Emulator 1.7 - 2 Disks
- CPPD Utils - 17 Disks
- Amos 1.36 Updates - 2 Disks
- The Best Virus Killers
- OctaMED, MED + Trackers

OTHERS

- Over 100 Demos
- Over 120 Different Animations
- Over 1300 Music Modules
- Over 500 Fonts
- Over 130 Games
- Own Disks Assembled to Order

No Gimmicks, No Catch Phrase - Just The Best Public Domain Available
Sole Distributors for NFA Public Domain

Send 2 First Class Stamps for Extensive Catalogue Disk to:

CPPD

3 DUNEDIN CRESCENT . WINSHILL . BURTON UPON TRENT .
STAFFORDSHIRE . DE15 0EJ . Tel: 0283 516736

MARVEL P.D. for the discerning Amiga user

Games 100 Games (7) 5th Gear Atom Smasher Artillery Bounce & Blast Battle Cars 2 Beethoven Beech Mission Arcade Lemmings Psycho Blast Parachute Jump Baron Sealence Amos Loadamoney All rounder Atlantis Chainsaw Death Captain Bonus Dungeon Flipper Grand Prix Sim Klaxtris Mr Men Olympics (2)	Neighbours (2) Premier Picks Starbase 13 (2) Squigs 10 Pin Bowling Tennis Wibble World Giddy Warrior Utilities Animated Pointers Amibase 3.76 Agraph Boot Games B-Base 2 Car Workshop (2) Clumpy Icons Magnum V1.9 D-Copy V3.1 Disk Optimiser Engineers Kit Home Accounts Iconmania 1.3 Emulator (not 500) Lockpick V2	Measy Sid 2 Specky Emulator +136 games (9) 5 Kick (not 500) Tools for Fools Desktop Video (4) Business Park Four Workshop Printmaster (2) Paint & Animate Text Engine V4 Business Clipart Colour Clipart (3) Disney Clips 30 + BS Fonts (3) Colour DPaint Fonts (10) Octamind V2.0 Octamind Mods (5) Educ/Interests Amiga Tutorial Artistix C Encyclopedia (12) Dinosaurs Etrunamps	Highway Code L.Q. Test Mr Rober Speak - Spell Quizbase Haddaway Demo Jack Dee Ion Midden L7 Wargame (2) Napalm Death Piano Classical Desert Dreams (2) Extensions Project Techno (2) Slideshows Akira Cars Fast Cars Gladiators Marvel Slides MC Echer Rocky Horror Show Wrestlingmania (2) Wooden Heart Yabba Dabba
--	--	---	--

A1200 Only
 1-5 disks £1.50, 6+ disks £1.25
 Catalogue disk £1 or free with all orders
 (Free postage on all orders).

HOW TO ORDER

Please make cheques payable with bankers card no, or postal orders to Marvel PD All disks compatible with all machines unless stated otherwise. (*) = No of disks.

Dept AS, Snapethorpe,
Rugby Road,
Lutterworth,
Leics LE17 4HN

* AMIGA PD - ALL Models ALL Versions *

The
KEW = II
Collection



P.O. BOX 672
South Croydon
Surrey CR2 9YS
Tel: 081 657 1617

Public Domain and ShareWare fully tested, documented and virus free!

THE LEADER - OTHERS CAN ONLY FOLLOW!

The LATEST in PD and SHAREWARE!
PLUS! Free help & advice by post or telephone - anytime.
* Written Help! sheets.
Unique 'PICK YOUR OWN PROGS' for FULL DISK VALUE



* FREE CLUB MEMBERSHIP *
INFORMATION PACK & CATALOGUE DISK only £1
* Includes INDEX & LATEST Virus Checker & FREE updates *

ALL DISK ARE NOW JUST £1.10 EACH!
All disks work with the A1200! unless stated

Anglia PD

Printed Booklet with details of Hundreds More Disks Just £1.00

(P) = Works on all Amiga Computers including A1200

HOME MANAGEMENT PACK 3 DISKS (P) £3.30
Calendar, Mortgage, Spreadsheet, Grammar, Mileage, World Time, Budget, Chequebook, Database, Typing Tutor, Typewriter, Grocery, List Maker, Home Banking.

CLIPART PACKS 1, 2 OR 3 EACH PACK = 5 DISKS £5.50
3 different packs of 5 disks, all full of the very best clipart for DPaint etc. (P)

PC EMULATOR PACK (P) 3 DISKS £3.30
Turns your Amiga into a PC! Includes the latest PC task which now gives true VGA Resolution (if you have a 1200) and includes 2 disks of PC Public Domain software.

ELECTRONICS PACK (P) 4 DISKS £4.40
A collection of excellent programs for any one interested in Electronics. Troncad - provides you with ready made components so you can quickly create circuit diagrams, Digital Bread Board - build and test Logic Circuits in real time, see exactly what the results will be as the circuit flows! Also includes 4 channel Oscilloscope, Analyzer - Logic Tracer, Galer-Genetic Array Logic, Logic Shop - Test Circuits.

ANGLIA COLOUR FONTS PACK 1 OR 2 (P) 5 DISKS £5.50
5 disks full of original colour fonts produced here at Anglia. There are 16 colour fonts - not cut and paste! They are produced in the same way as the chisel font supplied with DPaint and the Kara range of commercial fonts! They are typed straight in and work with DPaint and TV Text.

ANGLIA CLIPART PACK (P) (NEW) 5 DISKS £5.50
Brand new IFF clipart produced by Anglia Loads of high quality anti-aliased IFF images including cats, dogs, birds, wild animals, people and characters. Use with DPaint or any program that accepts IFF graphics.

ASTRONOMY PACK (P) 4 DISKS £4.40
This superb pack now includes: Star Chart, Amigaizer, Total Concepts, Astronomy, Gravity Well, Grav Sim, Orbit, Planet and Fast Facts on the solar system.

DISK EXPERT PACK (P) 5 DISKS £5.50
If you want to learn more about your Amiga, get this pack! - You'll be a disk expert in no time! Includes Power Pack (Easy file compiler), Sid (Brilliant CU Replacement Tool!), Iconmania (Change any icon in seconds), Fidisk, Viruschecker V5.3, D-Copy (Copies, Repairs, Formats and more), CU Tutorial (All you need to know) and 502 other utilities!

"C" PROGRAMMERS PACK (P) 6 DISKS £6.60
A complete "C" language and superb instruction manual provide all you need to learn the "C" language, includes North C (2 disks) and the C Manual (4 disks)

MED V3.21 MUSIC PACK (P) 4 DISKS £4.40
MED is widely recognised as the best music package, PD or otherwise! This pack contains V3.21, the latest version complete with loads of digital samples, a disk full of MED music scores and some great MED music to load and play! Listen to what your machine is capable of!

CLASSIC GAMES PACK (P) 5 DISKS £5.50
An incredible collection of superb commercial quality arcade games! Hours of fun for both kids and adults. Includes: Defender, Galaxians, Scramble, Missile Command, Pac-Man, Bi-Planes, Drip, Space Invaders, Asteroids, Breakout, Tetris + more!

CARD & BOARD GAMES 2 (P) 4 DISKS £4.40
Another outstanding collection! 38 very good "Thinking" Games! Chess V2, Backgammon, Blackbox, Towers, Pipe, Zerg, Maze, Connect4, Dominoes, Draughts, Othello, Go Moku, Dragon Tiles, Klondike, Canfield, Mastermind, Wordsearch, Hangman, Pontoon and many more.

COMPUGRAPHIC FONTS PACK 1 (P) 3 DISKS £3.30
36 Scalable Compographic fonts on 3 disks. They work with Workbench 2 or 3, Regstream V2+ (on any Amiga), Propage 3+ and Regesetter V2+. Excellent fonts and great value for money!

HARD DISK PACK 2 (P) 3 DISKS £3.30
Great collection of the latest hard disk utilities includes HDclick (menu maker), fileminder (directory etc), a backup (superb), superlock (password protect every drive, mouse and keyboard!), disk optimizer, copier, virus killer and more!

AGA PICTURE PACKS 1, 2 OR 3, EACH PACKS DISKS £5.50
3 different packs of 5 disks full of stunning pictures that show off the enormous graphical capabilities of the new AGA machines. You must have an Amiga 1200 or 4000.

A1200 PACK (A1200 ONLY) 3 DISKS £3.30
All of the essential software for your A1200! Includes: Fake Fast MEM, A1200 Run, Degradar, Sysinfo, Viewtek, Plasma, Windblend, KILL AGA, Tetris.AGA and more! Also includes the stunning Lyapunov.AGA create wonderful patterns and pictures with full AGA support!

EDUCATION PACK 2 (WB2/3 ONLY) 5 DISKS £5.50
One of our best sellers! You must have at least Workbench 2 (A500+, A600, A1200). Includes Amiga World (latest Version), Biorhythms, Luna, Conversion Tables, Clouds, Programs to check your compatibility with another person, Maths Tester, Graph Plots, Knowledge Quiz, World Times, Calendar, Scientific Calculator, Revision Aids, Chemical Element Table, Surface Plots and more!

PLATFORM PACK (P) 4 DISKS £4.40
All of the best games in the style of Sonic and Mario Bros. If you like those games then you'll love these! Includes: Wizzys Quest, Wonderland, Wibblygiddy, Doody, Crazy Sue II, Roach Motel, Son of Bigger and More II

PRINTER USER PACK 3 (P) (NEW) 4 DISKS £4.40
Loads of brand new printer programs for 1994! With this pack you can: Print Addresses, print columns (Newspaper style), print banners and disklabels, use every feature of your printer, print booklets and more! Also includes a Stereogram program that prints out 3D images as seen on Tomorrows World!

HOME BUSINESS PACK (P) 4 DISKS £4.40
Designed especially for newcomers to business software, this pack contains a database (BBase), spreadsheet, accounts package and Wordprocessor (GED). Also included are a 12,500 word spelling checker and a word statistics program!

HOME BUSINESS MANUAL (P) £2.99
Approx 50 page professionally printed manual containing full instructions for the Home Business Pack. Includes a specially written guided tour section that takes you through the major features of each program and ensures that you can use each program with confidence!

ARCADE PACK (P) 4 DISKS £4.40
Our latest collection - The very best Arcade style games in the whole of PD. You'll play these over and over again! Includes: Cybermetix, Hellzone, Galaga, Nebula, Tran, Defenda, Oblivion, Intruder Alert, Blizzard.

SINGLE DISKS AT ONLY £1.10!

BUSINESS
8321 (P) AmigaFax (English Desk Top Publishing)
8322 (P) 600 Business Letters (Superb! - Ready to use)
8327 (P) Text Engine V4 (now the very best wordprocessor with built-in 36,000 word spell checker)
8347 (P) Address Print V3 (easy to use address label printer)
8335 (P) Forms Unlimited (Design invoices etc, quickly)
8339 (P) A-Graph V2.0 (new version - easy graphs!)
8348 (P) Easy Calc (The best Spreadsheet yet!)

UTILITIES
U437 (P) D-Copy V3.1 (Latest disk copier!)
U478 (P) Typing Tutor (New! Great features!)
U495 (P) Virus Checker 6.33 (latest virus killer)
U496 (P) Measy Sid V2 (Reads and writes PC disks)
U4028 (P) Printer Drivers (Over 100 - Most Star + Citizen models including colour and HP500C)
U4036 (WB 2/3 only) Kick 1.3 (lets you use WB1.3 software)
U4038 (P) DPaint Tutor (easy route to Pro Graphics)
U4043 (P) Superdink (New screen blanker)
U4054 (P) Disk Manager III (the finest disk catalogue prog)
U4057 (P) Engineers Kit (A health check for your Amiga!)
U4068 (WB 2/3 or 3 only) N Comm 3 (Latest comms package)
U4065 (P) Pools Wizard (Bang up to date forecaster)
U4067 (WB2/3 Only)Forecaster (Horse Race Prediction)
U4068 (P) Spectrum Emulator V1.7 (Works Immediately)
U4069 (P) Lockpick 2 (Remove Protection from 400 games!)
U4071 (P) (3 Disks) Engine Animations (2 & 4 Stroke Education)
U4074 (P) Communicate (Learn Sign Language, Morse, Flags)
U4075 (P) FreePaint (Superb Paint Program)
U4076 (P) Azipell V2.01 (Accurate English Spell Check)
U4077 (P) Grinder (Converts pics to and from PC Formats)

GAMES
G6036 (P) Total War (Perfect version of The Risk board game)
G6042 (P) Super Pacman 92 (the best ever)
G6051 (P) Bridge (Card game - A1200 version included)
G6053 (WB 2/3 only) GNU Chess (Best chess game)
G6056 (P) Cash Fruit (Probably the best fruit machine ever!)
G6064 (P) Solitaire Sampler (5 Full Versions of the Card Game I)
G6066 (P) (2 Disks) 18th Hole (The best golf game available I)
G6071 (P) Lemmingsoids 2 (Asteroids + Lemmings = Brilliant)
G6072 (P) Tetris Pro (Great Looking Tetris)
G6073 (P) Megapall 2.1 (Latest Breakout - V.Good!)
G6074 (WB3 only) (2 disks) Motorola Invaders (AGA Space Invaders)

CHILDRENS
C712 (P) Colour Pad (New colouring book for youngsters)
C720 (P) Colour the Alphabet (education for 4ys+)
C726 (P) GCSE Maths (Great revision disk)
C727 (P) Top Secret (platform game)
C729 (P) Counting Fun (4+, sums practice)
C730 (P) Wizzys Quest (Wizard, Damsel + Monsters, great game!)

anglia anglia angli angli angli angli angli angli

DESKTOP VIDEO PACK 2 (P) (100%) 4 DISKS £4.80
Probably our best pack yet! Provides everything to start you off in video. 5 Movie for Smooth scrolling titles using any font of any size. Show for slideshows with loads of wipes and fades. A-Graph for business videos: Shadow Maker to add shadows and smooth any font. Video Librarian: Video Tools: Video Tests: Loads of fonts and more!

DESKTOP VIDEO PACK 2 INSTRUCTION MANUAL!!! (P) £2.99
A 50 page instruction manual for DTV pack 2. Professionally printed, contains instructions for all the programs in the pack and a section on fonts and how to use them! Also includes a superb guided tutorial that takes you through the major programs step by step, letting you create your own titles as you go! Designed for beginners and experienced users, this manual will make desktop video easy!

FRED FISH CATALOGUE DISK 350 TO 910 JUST 70P

FULL CLIP RANGE IN STOCK SEE PRINTED BOOKLET FOR DETAILS

HIGH QUALITY HARDWARE
8mm High Quality Mouse Pad£2.99
Amiga 500/500+/600/1200 Dust Covers£3.99
Phillips 8833 Monitor Dust Cover£4.99
3.5" Disk Drive Cleaning Kit£2.99
Printer Stand (fits all Dot Matrix Printers)£5.60
Blank Disks (high quality with labels)£0.50

ANGLIA PUBLIC DOMAIN LIBRARY
(Dept ASH), 30 Victoria Street, Felixstowe IP11 7EW

Access VISA MASTERCARD ORDERS
International orders welcome but please add 50p per disk for post & packing.

PHONE 0394 283 494

PHONE WITH CREDIT CARD OR SEND CHEQUE/PO (PAYABLE TO A.P.D.). PLEASE ADD 70P (PER TOTAL ORDER) FOR P+P.

GET IN CONTACT!

If you've written – or discovered – any PD, shareware or licenseware that you think should be reviewed in these pages, or if you've got any other comments or suggestions, write to Ian Wrigley c/o *Amiga Shopper*, 30 Monmouth Street, Bath BA1 2BW. Alternatively, you can contact Ian on cix as 'iwrigley', or on the internet as 'ian@vampire.demon.co.uk'.

continued from page 87

CASS 1.1

I know, I know, this isn't the most Earth-shattering program ever, but it does its job and it does it well. *Cass* creates cassette labels and outputs them to any Amiga-compatible printer. I know that Home Taping Is Killing Music but don't we all record the odd copy of our albums so that we can listen to them on the Walkman on the way in to work? Anyway, *Cass* produces professional-looking labels for the case, so you don't have to suffer the embarrassment of hand-scribbled, illegible notes. I use it all the time.

DBB

DBB is short for *Digital Breadboard*, and is a digital logic circuit simulator written by Dan Griffin. It's an excellent program, and is a must for anyone involved in logic circuit design – students, physicists, Nobel prize candidates...

A tool palette of elements such as **NOT**, **OR**, **AND** and **NAND** gates floats on the screen; you place these elements on the main layout screen and then connect them together by clicking on the output of one and the input of another. Input devices can be switches or 'pulsers', which kick out a signal at specified time intervals, and there's even a four-channel oscilloscope simulator, which you can connect to various parts of your circuit to see that everything's working the way you thought it was.

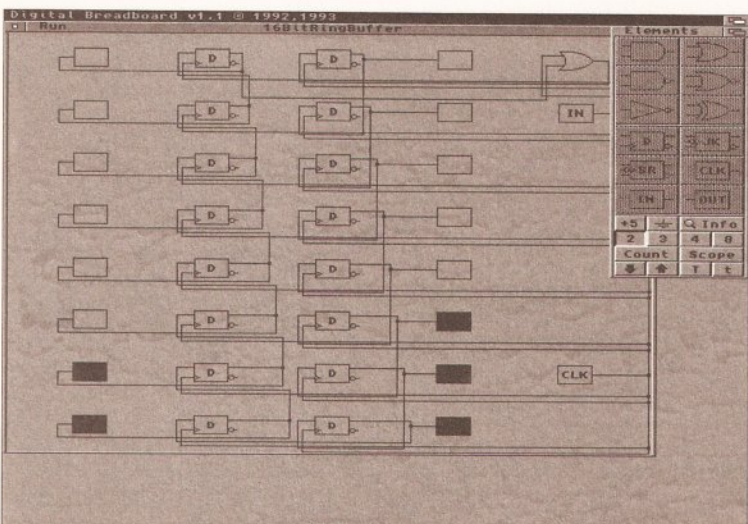

Digital Breadboard is an excellent electronic simulation package, complete with a tool palette containing **NOT**, **OR**, **AND** and **NAND** gates.

Since *DBB* was released (on Fish disk 844) a couple of other, similar programs have appeared, but this is still the best by a long way.

EASY-CALCPLUS

This is the best shareware spreadsheet available on the Amiga. Indeed, it probably rates as one of the best pieces of shareware around. It was written by Andrew Woods and includes almost all the standard Lotus 1-2-3 functions (1-2-3 and its clones are the de facto spreadsheet standard in the PC world) it has a function browser so that you don't have to remember the cryptic name — instead, you just select whichever function you require from a scrolling list. It also has an add-on feature, cutely called a *DreamLink* module, which enables you to create charts based on your data.

I've seen spreadsheets on most computer platforms (including DOS, Windows, Unix and Macintosh) and *EasyCalcPlus* is up there with the best of 'em. It's only £15 shareware and is worth far more. As I said in my original review, "for goodness' sake send in your shareware fee – we can't afford to have talent like Andrew's migrating to the commercial world!"

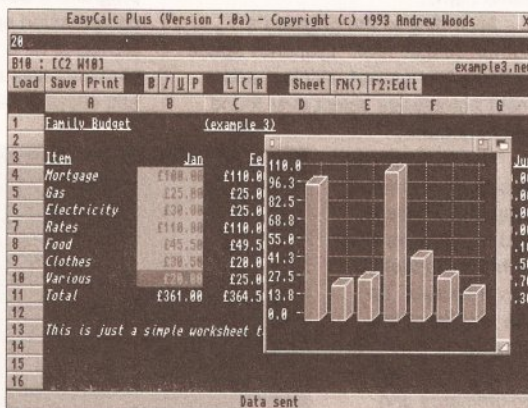

EasyCalcPlus is quite simply the best shareware Amiga spreadsheet available, and rivals commercial packages found on the PC and Mac.

language are almost totally unreadable, but it can do 'real' tasks – a number of example programs are included on the disk, along with good documentation. It'll never take over from *C* or *Pascal* but, if you like the challenge of learning new computer languages (I know someone who claims to be proficient in well over a dozen), check it out.

FINDIT

This is a 'find file' program written by Gary Smith. It gives a large range of options with which you can specify what files to display. For instance, if you created an IFF file but can't remember the name, just saying that it contains the extension '.iff' might produce a listing of hundreds of files. But *FindIt* will also let you specify which directories to search, the creation date of the file and gives specific fields for the start, middle and end of the name. The Amiga doesn't come with a **Find File** command as standard; *FindIt* more

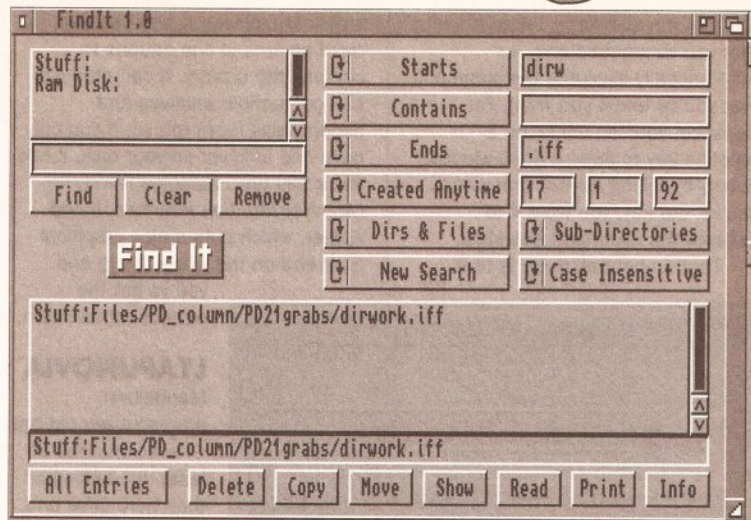

Looking for a utility to help you look for a file on an overcrowded hard disk? Then look no further than *FindIt*.

FALSE

If you're a tech-head, you'll love *False*. According to its creator Wouter van Ortmeressen, it's a programming language designed to "look cryptic and fuzzy". Programs in this freaky

than competently plugs that hole in the operating system.

GRAPHPAPER

You know how it is. It's Sunday night, you're doing your maths homework and suddenly you discover that the teacher has told you to plot some graphs. But – tragedy – the shops aren't open, and plotting graphs while you're travelling on the school bus in the morning is guaranteed to get you an F. *GraphPaper* to the rescue! It can create just about any sort of graph paper that you can imagine (and some that you can't), and then output it to your printer.

At least, that's the only scenario I can think of that justifies the existence of this particular utility...

KCOMMODITY

Whatever you want to do, you're bound to be able to find a *Commodity* to do it. Whether it's blanking your screen, putting a clock on it, accelerating your mouse, bringing windows to the front of the screen by just clicking on them or whatever, someone somewhere has written a utility to do just that. *KCommodity* is a sort of 'meta *Commodity*' that incorporates all of those features and a whole lot more. There are many advantages to this, not least of which is the fact that they all work perfectly together — something that can't always be said when you use several independent utilities. There are other 'Commodity collections' around, but this has got to be the ultimate. It's even controllable by *ARexx*.

Do note that if you're going to get this from the Fred Fish collection, it comes on two disks; 885 contains the *Commodity* itself, with all the documentation, while 886 has the source files.

KEYCALL

This program sits quietly in the background, keeping an eye on your

Amiga's function keys. When it spots that you've pressed one, it automatically executes the command that you've told it you want. For instance, you can configure a function key to open a Shell window simply by telling *Keycall* that when you hit the key, you want it to execute the command **Newshell**.

That's about all there is to it,

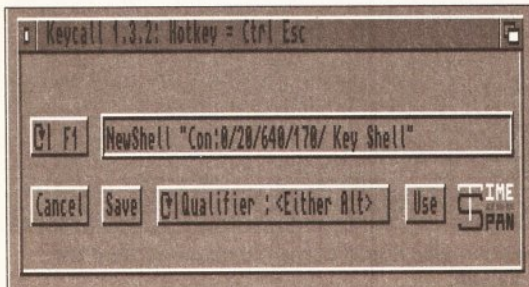

Configure KeyCall to automatically execute an AmigaDOS command whenever you hit a specific function key. It's easy and useful.

really. It's a perfect example of a neat, useful little utility that no-one should be without.

KINGFISHER

I wonder if Fred Fish realised what he was starting when he put out his first few disks of Amiga PD and shareware. Many, many hundreds later, he's still going strong and the problem for we poor end users is that it's getting harder and harder to track down what disk a particular program lives on.

Enter *KingFisher* by Udo Schuermann. This is an impressive, useful database whose sole purpose in life is to keep track of the Fish library. It supports search features such as finding more recent versions of a program as well as standard search by name and by text in the description. Since Fred keeps the contents in a standard format, it will add details of any new disks simply by scanning the Contents file on those disks.

The Fish disk collection is soon to be released on CD-ROM, but there are still a thousand disks available – and this program is an excellent way of keeping track of them all.

KURVE

There are plenty of graph-plotting programs around but *Kurve* is one of the best. It does its job rapidly and supports a wide range of mathematical functions. Once a curve is plotted, the program will provide you with details of parameters such as turning points and maxima and minima – just the sort of thing maths teachers ask you for, in fact.

LHA

This is probably the ultimate file compression utility available for the Amiga. It's the fastest, produces the

smallest archives... and has the most command line options to confuse the unwary. It can produce LZH-compatible archives and decompress them too so, if you only have one archiver on your disk, it has to be this one. Combine it with *All* (*Archiver Intuition Interface*, listed earlier, which puts a nice graphical front-end on the whole thing) and you've got the perfect combination.

LYAPUNOVIA

Mandelbrot programs are old hat – everyone has at least one lurking on their hard drive and, even if you don't, you must be bored by now of the same old images. So check out *Lyapunovia*, a

program which allows you to explore mathematical spaces named after the Russian mathematician of the same name.

According to the program's author, Jesper Juul, "Lyapunov space must be the juiciest, spiciest and most outrageous object ever found within numbers."

The documentation describes just what Lyapunov space is, and how it compares with the Mandelbrot and Julia sets. But the real joy of the program is simply in playing, altering the co-ordinates and seeing what you come up with. And it's true – the graphics produced really are superb, and far more interesting than those tired old Mandelbrot sets.

MUCHMORE

If you normally use the standard *More* browser for viewing text files, trash it and get hold of a copy of *MuchMore*. It's become the text viewer of choice for much of the Amiga world with its smoothly scrolling text (controllable via the mouse or keyboard), a Find feature, 'go to line number' command and much more. Much more. Ha ha. Ha.

OSCILLO-GRAPH

This is a fully-featured simulation of an oscilloscope, the electrical waveform generator much loved of school physics teachers. If you have an Amiga Sounder A-to-D converter, it will act exactly like a real 'scope but, if not, you can simulate inputs via a range of functions. If you are a science teacher – or just interested in physics – this is a 'must get'.

POST

This is a full *PostScript* interpreter which allows you to view *PostScript* images on screen or output them to a non-*PostScript* printer. It's ideal since much valuable documentation available on the Internet is saved in *PostScript* format which makes it useless to the majority of Amiga owners who don't have *PostScript*

printers. *Post* supports Type 1 and Type 3 fonts and the full package has a fonts which emulate classics such as Times and Helvetica.

POWERDATA

This is an extremely useful utility, which transparently adds support for file compression to any Amiga program. It uses the *PowerPacker* compression system which has proved to be a popular way of shrinking files and programs while still allowing them to be launched by

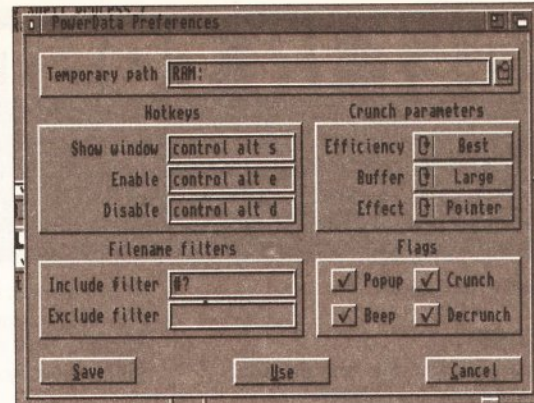

With PowerData installed you can get your programs to automatically compress their data as it's saved. They'll even de-compress it when they load it back in.

whatever) will be automatically crunched for you. When you open it, it'll be decrunched before the program tries to read it.

If you're running out of hard disk space, or if you're still running from floppies, this is an invaluable utility which is highly recommended.

POWERTEXT II

Central Licenseware number CLU32
PowerText II is an exceptionally powerful word processor. It's written in AMOS, though you wouldn't know that it hadn't been hand-crafted in Assembly language if you hadn't been told. It's got just about all the features that you could ask for and rivals many commercial offerings. The program's author, Gary Stimson, has spent many months making sure that *PowerText II* is as complete as possible – it now includes a built-in spelling checker, mail merge, macros, auto-insert of date and time, automatic saving at user-definable times and a manual in *AmigaGuide* format for easy reference.

I would be extremely surprised if *PowerText* doesn't do everything that you could possibly want, and then some.

continued on page 97

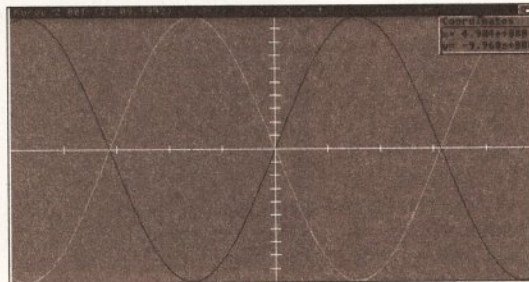

Kurve is one of the best graph-plotting applications around. As well as plotting your curves, it'll tell you their maxima and minima as well.

double-clicking. Once *PowerData* is installed, any file that you save from a program (a word processor document, *DPaint* graphic or

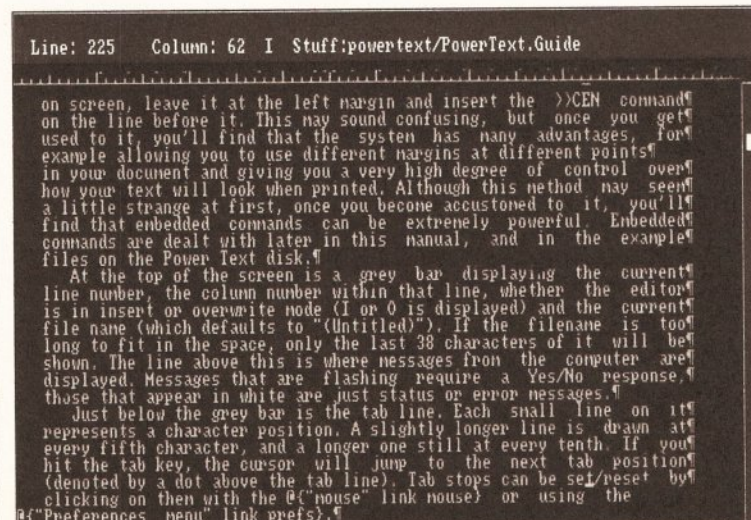

PowerText II is almost certainly the most powerful licenseware word processors available – it rivals many commercial programs!

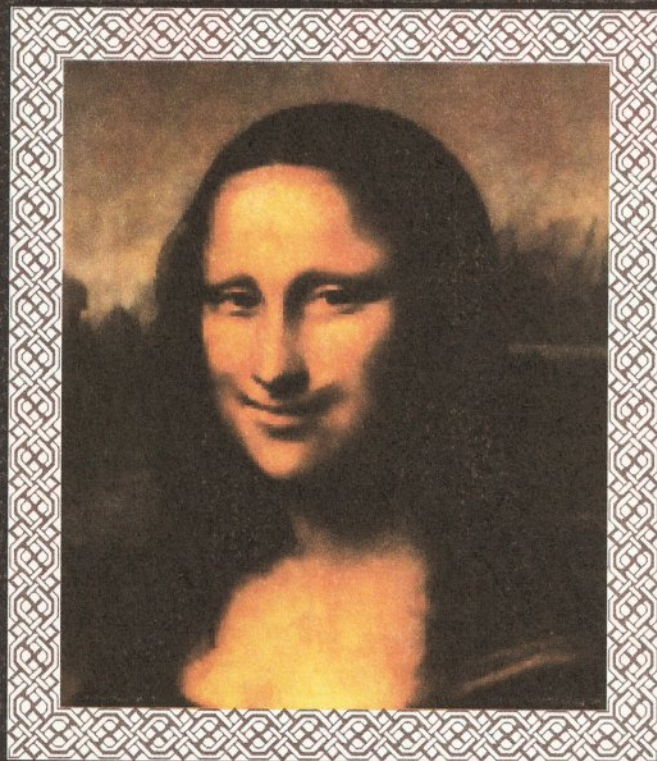
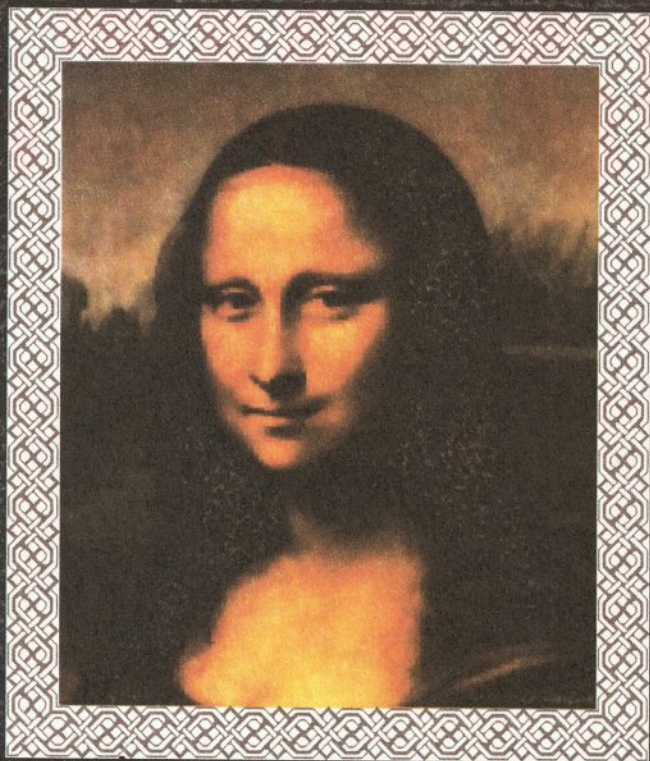

A Mac classic

mac FORMAT

A classic mag

Issue 10 : February 10

BACK ISSUES

Here's your chance to complete your collection and catch up on all the advice, reviews, tutorials and features you might have missed out on!

ISSUE 9

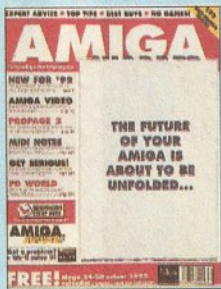

The complete Amiga software guide; how to receive satellite and radio transmissions; designing Christmas cards with Professional Page; using MIDI sequencers; reviews of *Scala* and the A500 Plus.....£3

ISSUE 10



How best to draw with *Deluxe Paint*; the guide to the best sound samplers available; budget business packages; ARexx; *GB Route Plus 2*, *Showmaker* and *Rendale Super 8802* reviewed£3

ISSUE 11

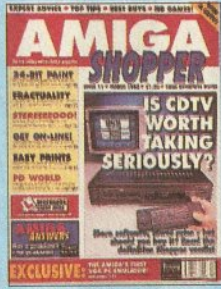

CDTV and its software get a good going over; how to perfect your printing; Harlequin graphics board, Stereo Master sampler, *Genesis* and *KCS Power Board* PC emulator reviewed£3

ISSUE 13



FREE Tracey covermount and how to use it in our animation special; the unforgettable guide to Amiga memory; PC CDs with the A570; *Miracle Piano Teaching System* and *RocTec* hard drive reviewed£3

ISSUE 14

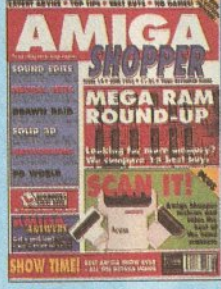

Hand scanners reviewed and rated; 15 memory expansions compared; incorporating sound effects and soundtracks into your animations; artificial intelligence; improve your Amiga programming£3

ISSUE 21



Amiga Shopper Awards for the best buys in '92. Cover disk: CG fonts, *DirWork*, screen blanker, *iCalc*, *LhA*, *PowerSnap 2*, *RDES*, *ReOrg*, *Safe Delete*, *SPClock*, *SysInfo* and *Virus Checker*.....£4

ISSUE 22

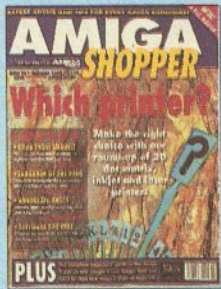

20 printers – dot matrix, inkjet and laser – reviewed and rated; beginner's guide to the Amiga; spreadsheet tutorial; guide to AmigaDOS 3; code clinic; sample storage techniques; hand scanners compared£3

ISSUE 23



How to fit a hard drive to an A600 or A1200; starting with assembler; Cover disk: *Alert*, *Cycle To Menu*, *Kwikbackup*, *LhA*, *ReqTools*, *SnoopDOS*, *Virus Checker*, assembler and linker package£4

ISSUE 24



RAM – what it is and what to buy in our in-depth round-up and tutorial; DIY hardware repairs; parallax scrolling with AMOS; eliminating MIDI faults; *Art Expression* and *G-Lock* genlock reviewed£3

ISSUE 25

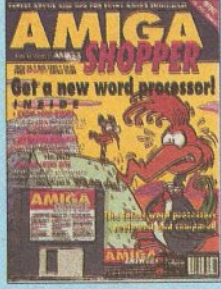

Nine top word processors reviewed and rated; legal advice with *Amiga Advocate*. Cover disk: *EdWord* text editor/WP, *AZSpell* spelling checker, *CompuGraphic* fonts and *Virus Checker*£4

ISSUE 31

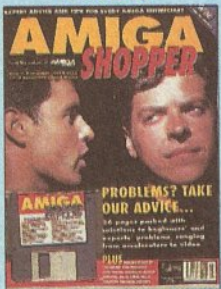

Amiga Answers special – 26 pages of advice; *Compugraphic* fonts. Cover disk: debugging utilities, *Flexer*, *EasyCalc*, *PayAdvice*, *ASPaint* source code, *Address Book* source code, *Virus Checker 6.30*£4

ISSUE 32

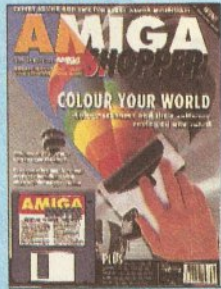

Scanners special – reviews of colour scanners and their software; *Brilliance* reviewed. Cover disk: ACC Hardware Programming Guide, *MapStation*, *Listings*, *Alarm*, *ASPaint* and *QuickTools*.....£4

ISSUE 33

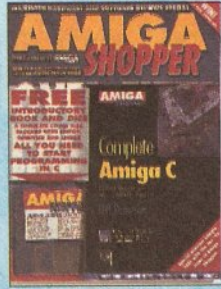

Reviews special – over 50 products rated. Cover disk: *DICE C* compiler, *Address Book C* source, *Nexus* video backgrounds, *ASPaint* AMOS source PLUS free *Complete Amiga C* booklet.....£4

ISSUE 34

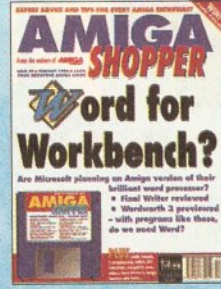

Will there ever be *Word for Workbench*? *Final Writer* reviewed and *Wordworth 3* previewed. Cover disk: *ReSource* Demo, *Rend24*, *ToolsDaemon*, *C* and *AMOS* source code, *AmiCipher*, *Ambush*, *GUI-Guru*.....£4

THE AMIGA SHOPPER BINDER



Don't get all mixed up! Keep all your valuable issues of *Amiga Shopper* safe, together and in order. If you're serious about your *Amiga Shoppers*, then you really ought to consider getting a binder.....ONLY £4.95

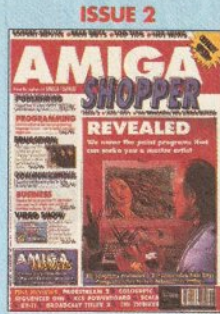

2D Paint packages reviewed and rated; which programming language is the one for you; *PageStream 2*, *Scala*, *Broadcast Titler* and the KCS Powerboard PC emulator reviewed£3

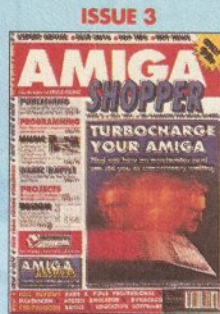

Accelerator cards put head-to-head; the versions of BASIC compared; first installment of C programming tutorial; *PageStream* tutorial; *Bars & Pipes Professional* and *AT-Once* PC emulator reviewed£3



Ten of the most popular printers checked out; creating a structured drawing package with C; programming with *Intuition*; *Wordworth*, *Real3D*, *Imagine*, *Superbase 4*, *T_EX* and *Pro 24* reviewed£3



A complete guide to buying Amigas and related hardware; Prolog programming; the HAM-E graphics system, *RocGen* genlock, KCS sequencer reviews PLUS tips on DTP, MIDI and spreadsheets£3



The best in PD software – how to set up a complete software system for nothing; the PostScript interpreter *Post*, *ImageMaster*, *SaxonScript Professional* DCTV and *AVideo 24* reviewed£3



200 top tips – advice on everything from accelerators to Workbench, BASIC to WPs, C to video; getting the most from video titling; *Hit Kit*, *Professional Calc* and HAMA's 290 genlock reviewed£3



The top desktop publishing packages reviewed and rated; understanding typography; write adventure games with *Visionary*; tips on writing your own arcade game; Roland's new MIDI standard£3



Amiga Answers special – 32 pages of solutions to problems on everything from AmigaDOS to video; using lighting to enhance your 3D graphics creations; typographical tips; *Maxiplan 4* reviewed£3

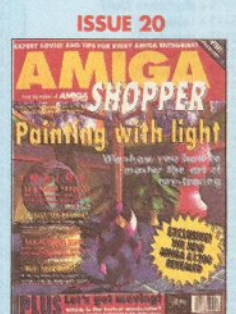

Step-by-step guide to ray-tracing; accelerator board round-up; multitasking tutorial; build a ROM switcher; fractals tutorial; artificial intelligence; *AMOS Professional* and *Opalvision* reviewed£3

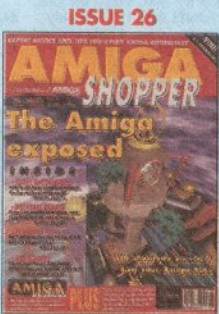

Find out how your Amiga works with *The Amiga Exposed*; get the best from your samples; fractal landscapes; VHS back-up system, *Personal Paint*, *TypeSmith* and *ADI Junior* reviewed£3

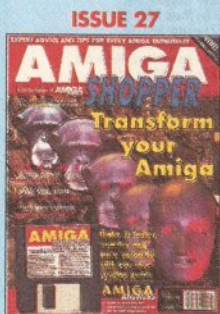

Upgrade your A500 to A1200 level; accelerator round-up; *Professional Page 4* reviewed. Cover disk: *OctaMED*, *XOper*, *Move* file mover, *JuliaMovie*, appointment scheduler, source code and *Virus Checker*.£4

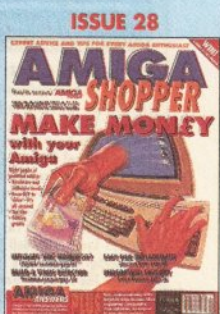

How to make money with your Amiga; Amiga animations on TV; legal advice; chords with *OctaMED*; *Directory Opus*, *Emplant*, *PageSetter 3* and *Art Department Professional* reviewed£4

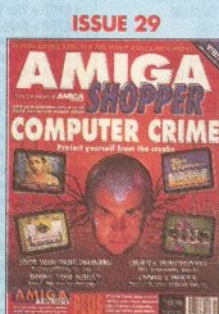

Computer crime and how to protect yourself from it; *Power XL* high-density floppy, *Ami-Back* back-up system, *VLab YC* digitiser, *Pixel 3D Professional* and *MBX1230* accelerator reviewed£4



Video on the cheap – the techniques and low-cost software you need; how to use fonts; *Proper Grammar*, *TechnoSound Turbo 2*, *AMOS Pro Compiler* and *Powerbase* reviewed£4

BACK ISSUES ORDER FORM



SEND THIS FORM (no stamp required) TO:
Amiga Shopper, Future Publishing Ltd, FREEPOST, Somerton, Somerset, TA11 7BR.
 Do not send cash through the post with your mail orders.
 Please make all cheques payable to Future Publishing Limited.

Please tick the issues you require:
 Prices listed are per copy and include postage and packing. *Asterisk denotes issues with cover disk included. Issue numbers not listed are sold out.

- | | | | | | | | |
|---------------------------------------|------------------------------|------------------------------|-----------------------------|------------------------------|------------------------------|------------------------------|--|
| <input type="checkbox"/> 2 | <input type="checkbox"/> 3 | <input type="checkbox"/> 4 | <input type="checkbox"/> 8 | <input type="checkbox"/> 9 | <input type="checkbox"/> 10 | <input type="checkbox"/> 11 | |
| <input type="checkbox"/> 13 | <input type="checkbox"/> 14 | <input type="checkbox"/> 15 | <input type="checkbox"/> 16 | <input type="checkbox"/> 17 | <input type="checkbox"/> 18 | <input type="checkbox"/> 20 | |
| <input type="checkbox"/> 21* | <input type="checkbox"/> 22 | <input type="checkbox"/> 23* | <input type="checkbox"/> 24 | <input type="checkbox"/> 25* | <input type="checkbox"/> 26 | <input type="checkbox"/> 27* | |
| <input type="checkbox"/> 28 | <input type="checkbox"/> 29 | <input type="checkbox"/> 29 | <input type="checkbox"/> 30 | <input type="checkbox"/> 31* | <input type="checkbox"/> 32* | <input type="checkbox"/> 33* | |
| <input type="checkbox"/> BINDER £4.95 | <input type="checkbox"/> 34* | | | | | | |

Total amount payable: £

Name

Address

.....

Post code

Telephone No

Method of payment (please circle) Access • Visa • Cheque • PO •

Credit Card No. Expiry Date

Signature

FIVE STAR

99p

Per disk

We also stock:

- FRED-FISH 1-890
- T-BAGS 1-57
- L.S.D docs 1-39
- SCOPES 1-220
- ASSASSIN 1-115
- Glamours etc.

QUALITY SOFTWARE: WE STOCK OVER 3000+ DISKS

FREE (Full Price) Commercial Games. See below for details FREE Printed (Booklet) Catalogue with every order.

GAMES

- G001-17 + Games (1-17)
- G018 + Family Fun 1 (A)
- G019 + Wet Beaver Games
- G077 + Jeopards (A)
- G079 + Pac-Man 87 (A)
- G081 Star Trek ng
- G084 + Yalp (A)
- G085 + Rogue Trooper
- G088 + Tricky Turn (A)
- G091 + Viking Childs
- G092 The Simpsons (A)
- G094 + Return to Earth (A)
- G096 + Popeye (A)
- G097 + Plotting (A)
- G102+ Pipelines (A)
- G106 Dragonfiles (A)
- G109 + Bug Buster (A)
- G110 + Mysterious World
- G112 + Cubulus (A)
- G127 + Defenda (A)
- G138 + Peter Quest (A)
- G153 + Sealance (A)
- G158 + Waste Lands (A)
- G166 + No Mans Lands (A)
- G172 + Dungeons Dorian
- G174 + Power Games 1
- G175 + Revenge Camel (A)
- G215 + Scrum Haters (A)
- G222 + Mega 21 Games (A)
- G223 + Survivor (A)
- G224 + Adam Family (A)
- G235 + Dragon-Cave (A)
- G236 + Space Poker (A)
- G237 + Scramble (A)
- G240 + Quadrax (A)
- G242 + Take Em Out (A)
- G245 + Chrome (A)
- G252 + Super Pac 92 (A)
- G256+ Insider-Club (A)
- G259 + Crystal Caverns (A)
- G620 + Property Market
- G265 + Subculture (A)
- G266 + Trucking (2)
- G269 + Mental Images 1 (A)
- G270 + Mental Images 2
- G272 + Tank Battle (A)
- G274 + Mr Day (A)
- G275 + Fruit Machines (A)
- G278 + Arcadia (A)
- G293 + Game Galera (1-13) (A)
- G302 + Bounty Hunter
- G303 + Dimension X (A)
- G305 + Savants Revenge (A)
- G326 + Mega Game Col III (A)
- G329 + Madonna Nude Puz (A)
- G331 + Gravity (A)
- G333 + Cyber-Netic (A)
- G334 + Monkey Kang
- G335 + Crazy Solo II (A)
- G339 + Dr Mumbo
- G342 + S. Shoda Challenge (A)
- G344 + Star-Trek (A)
- G350 + Raid III (A)
- G351 + Cavernator (A)
- G356 + Wonder Land (A)
- G361 + China Challenge II (A)
- G362 + Deluxe Pacman (A)
- G366 + Bingo Caller (A)
- G367 + Card Games (A)
- G372 + Game-Boy Tetris
- G373 + Air Ace II (A)
- G374 + Super Twintrix (A)
- G380 + Shoot Em Up (A)
- G385 + Billy the Dragon (A)
- G389 + Casino Games (A)
- G390 + Tetran (A)
- G392 Strikeball (A)
- G393 + Bubble Ghost (A)
- G400 + Fighting Warrior (A)
- G401 + IFF2PCS (A)
- G403 + Castle Normis (A)
- G406 + Total Wars (A)
- G409 + Wat It Name Quiz
- G410 + Fatal Mission (A)
- G411 + Battle Car 2 (A)
- G417 + 22 Puzzle Games (A)
- G422 + Sereone II (A)
- G435 + Roulette (A)
- G436 + Airport
- G437 + Jumpy
- G438 + Trailblazer (A)
- G443 + Olympiad Disk (2) (A)
- G446 + Ohlodox (A)
- G449 + Empire (2)
- G453 + Fire Fighter (A)
- G455 + Castle of Doom (A)
- G458 + Technetron (A)
- G460 + Wilbho World Giddy (A)
- G465 + Chess II (A)
- G474 + Top of the League (A)
- G478 + Amos Cricket (A)
- G484 + March Stick Man (A)

UTILITIES

- U001 + A-GENE (A)
- U002 + System Tester (A)
- U007 + Text Plus 2.2e (A)
- U016 + Home Business 2 (6) (A)
- U023 + Bumking (A)
- U029 + Can Do (1Mb) (A)
- U031 + C-Light (1Mb) (A)
- U033 + Cross Dns (A)
- U046 + Darkstar (2-5) (A)
- U058 + Meg Creator (A)
- U059 + Disk-Salvage (A)
- U088 + Label Designer (A)
- U101 + Data Busy/Cat (2) (A)
- U116 + North C (2) (A)
- U121 + Sprout Sheet (A)
- U131 + Tetra Copy (A)
- U137 + Uselit (A)
- U140 + Virus Killer (A)
- U144 + Amos Fax DTP (A)
- U145 + Copy Professional (A)
- U146 + C-Moment (4) (A)
- U150 + Work-Bench Hooks (A)
- U153 + Assigns Printer (A)
- U160 + 600 Business Lot (A)
- U169 + Paint and Animate (A)
- U170 + Biorhythm V4.01 (A)
- U177 + Electro-Cud V1.4 (A)
- U181 + Video Note Pad (A)
- U186 + Ultimate Disk Creator (A)
- U191 + SID (A)
- U195 + Amisese-Pro II (A)
- U198 + Scenery (A)
- U220 + Amos-Print (A)
- U226 + 50 + Most Used Util (A)
- U229 + Slide Const Kit (A)
- U231 + The Game Tamer (A)
- U233 + Speech Toy (A)
- U237 + 8 Channel S'Trucker
- U242 + Imploder 4.0 (A)
- U250 + Video Tool (3) (A)
- U255 + Graphic Converter (A)
- U261 + Jam Disk (1-10) (A)
- U284 + Copy & Crack Tool (A)
- U287 + P.C. Pascal (2) (A)
- U300 + Messy Sid II (A)
- U311 + Power Logo (A)
- U313 + Printer Utility 3
- U321 + Graphic Util (6) (A)
- U331 + Power-Memos (A)
- U332 + Graphic Const Kit (A)
- U334 + Emulator Col II (A)
- U335 + Free Copy (A)
- U337 + Model 3D (A)
- U338 + Multi Visions 1 (A)
- U339 + Multi Visions 2 (A)
- U343 + Little Office (A)
- U350 + Pool Tool (A)
- U352 + Desktop Video (A)
- U356 + Text Engine V3.4 (A)
- U357 + Bon Appetit (A)
- U358 + Star Cat 2 (A)
- U363 + Disk Repair Kit (A)
- U364 + Home Account (A)
- U368 + Amicash (A)
- U370 + Caption Machine (A)
- U372 + Word Sort (A)
- U376 + NCOMAR II (A)
- U377 + NCOMAR III (A)
- U383 + Lyapunov Generator (A)
- U390 + Data Base Pack (A)
- U391 + Fortran Language (A)
- U394 + Protractor V2 (A)
- U397 + Form Unlimited (A)
- U398 + Formace Calc (A)
- U399 + Friscope V1.2 (A)
- U401 + Plus1 Issue (1-14) (A)
- U420 + Speed Bench (2/3) (A)
- U424 + Slidemaker (WB2/3) (A)
- U425 + MIB 2 (A)
- U427 + Printer Studio (A)
- U430 + Sound Monitor (A)
- U431 + Video Apication (2) (A)
- U434 + Oracle (2) (A)
- U442 + Sysinfo 2.56 (A)
- U444 + Font Farm (A)
- U466 + Grape Vine 1.2 (3) (A)
- U477 + Quartermass Exp (2) (A)
- U480 + Hard Disk Check (A)
- U491 + Protractor V3 (3)
- U495 + Hard Disk Util (A)
- U495 + Salvage/Repair Kit (A)
- U507 + DCopy 3 Proff (A)
- U509 + Update Bitblock 1 (A)
- U513 + Video Titrer A (2) (A)
- U516 + Amos Fractal (A)
- U550 + Scenery Const Kit (A)
- U551 + Assasin Boot Block (A)
- U555 + Crossword Creator
- U558 + Graphic Const Kit
- U567 + Text Plus V.4 (A)
- U568 + Icon Const Kit (2) (A)
- U580 + Picture Box (A)
- U581 + Magnetic Pages (A)
- U584 + New Super Killer (A)

ANIMATION

- A001 Walker 1 & 2 (2) (A)
- A004 + Porky Pig (AGA)
- A005 + Fillet The Fish (A)
- A007 + Franklin the Fly (A)
- A008 + Iron (2) (AGA)
- A010 + Sculpt Anim 1 (A)
- A013 + Space-Probe (A)
- A017 + S.T. Fleet (A)
- A019 + Stump Logo Anim (A)
- A021 + Coyotes Strike Back
- A022 + Luxo Teenagers (A)
- A025 + Cool Cougar (A)
- A028 + Puggs in Space
- A029 + Mico Tyson (A)
- A033 + Fractal Flight (A)
- A036 + Weird Science I (A)
- A037 + Weird Science II (A)
- A038 + Batman Movies (A)
- A039 + Newtrak (2) (A)
- A051 + Dating Games (3Mb) (2)
- A056 + Juggette II (1Mb) (A)
- A059 + Pogo (1Mb) (A)
- A060 + Walker 1 (2Mb) (2) (A)
- A063 + Juggler II (A)
- A064 + Newtrak III (2) (A)
- A066 + DWB Reader (A)
- A068 + Walker 2 (2) (A)(2MB)
- A070 + Donald Duck
- A072 + Life a Bitch (18) (A)
- A073 + Its Mental III (A)
- A082 + Its Mental I (A)
- A108 + Another World (A)
- A115 + Vietnam Conflict (A)
- A138 + Kyllias A (20) (A)
- A141 + Terminator 2 (A)
- A150 + Madonna (A)
- A151 + Top Gun (A)
- A153 + Gal Tribute (A)
- A154 + Thunderbirds (A)
- A155 + Rock Album (A)
- A157 + Waterpuff Down (A)
- A158 Garfield (A)
- A175 + Madonna SS II (AGA)
- A178 + Kim Wilde Sheds (A)
- A179 + The Living World (A)
- A187 + Pearl of the Deep 1 (A)
- A188 + Pearl of the Deep 2 (A)
- A190 + Terminator II (2) (A)
- A193 + Nemesis Comic (A)
- A195 + Real 3D (2) (A)
- A197 + Star Trek (2) (A)
- A200 + Mars Flights (A)
- A202 + Fractal Anim (A)
- A205 + Planet Side (A)
- A207 + New Lammings
- A208 + Lady & the Tramp (A)
- A209 + Mr Potatoes (A)
- A211 Cotton Flight (A)
- A213 + Cannon Flight (A)
- A215 + Madonna III (3) (A)
- A218 + Muro Arooston (A)
- A220 + Showbiz Anim
- A221 + James Whole Anim
- A225 + 5 Way Kill Molo 2 (A)
- A226 + New Vitz (A)
- A230 + To Much 3D (A)
- A231 + Allens (A)
- A232 + Beach Flight 1 & 2 (A)
- A236 + Whizzer & Chip (A)
- A241 + Super Pic (1-3) (A)
- A250 + Channel 42
- A252 + Space Flight Anim (A)
- A255 + Bart Simpson (3) (A)
- A258 + Freedy Show (A)
- A260 + Freddy Dead (A)
- A262 + Star Trek (A)
- A265 + Let Me Out 1 & 2 (A)
- A266 + Colour Cycle
- A280 + Gif 1 & 2 (2) (A)
- A288 + Saturn Fly By (A)
- A289 + Reflection (A)
- A290 + Christmas Anim (A)
- A293 + Manga Comic (2) (A)
- A296 + Cydic Art (AGA)
- A299 + Eric Schwartz (A)
- A300 + Vista Pro (2) (A)
- A302 + Cat Slideshow (A)
- A306 + Tornado (AGA)
- A311 + Colour Demo (A)
- A314 + Scenery Anim (2) (A)
- A317 + Rocking Robot (A)
- A320 + Gore (AGA)
- A334 + Dolphin Dream (A)
- A372 + Rodens Anim (2) (A)
- A375 + Moonshine (2Mb) (A)
- A376 + 6 of 1 Prisoner (A)
- A377 + Eight Slanz Out (2Mb) (A)
- A378 + Swer Revenge (2Mb)(A)
- A379 + Predator (A)
- A383 + Adventure Oscar (A)

STAR TREK anim

Agatron Vol 1-38

DEMOS

- D001 + Space Ace (A)
- D008 + Predator (A)
- D011 + Multitasking (A)
- D013 + Frazion Ravengas (A)
- D016 + Dead Dance Thrash
- D029 + Bardhrin Maga (2)
- D033 + Phenomena (A)
- D035 + Thames TV Demo (A)
- D050 Pink Floyd (6) (A)
- D082 + Predators (2) (A)
- D068 + Sam Fox Bibs Bobs
- D076 + Contact Been Made (A)
- D078 + System Violation (A)
- D120 + 1911 Voyage
- D152 + The Electric Touch
- D154 + Virtual Real (2)
- D156 + Kyllies Demo (2)
- D163 + Harlequin Demo (A)
- D168 + Silence of the Lamb (2)
- D180 + Cheap Movies Clip
- D188 + Peace of Mind
- D190 + Software Failure
- D201 + Farts Demo (A)
- D203 + Hidden Demo (A)
- D205 + CDA Limelight (A)
- D218 + Scream (2)
- D225 + Deluxe Video III (2)
- D234 Silence of the Lamb (2)
- D236 + Deluxe Photo Lab (2)
- D240 + Anarchy

18+
DEMOS
available
-Call for
details

MUSIC

- M001+ Beastly Boys (A)
- M002+ Michael Jackson (A)
- M003+ Do the Bartman (A)
- M005+ 100 C64 Tunes
- M018+ The Xmas Song (2) (A)
- M020+ Laurel & Hardy (2) (A)
- M025+ Money for Nothing (A)
- M026+ Walk on the Way Remix (A)
- M029+ Safe Sex Demo (A)
- M031+ Betty Boo(2) (A)
- M040+ Secret PMs Ball (2) (A)
- M058+ Sgt Pepper Disk (2) (A)
- M062+ The Rainbow Demo (A)
- M063+ Chubby Brown (A)
- M072+ Madonna (A)
- M074+ Popeye (A)
- M084+C64 Games Music (A)
- M093+ Miller Lite (A)
- M107+Flash Gordon (2) (A)
- M115+Mahogany & Kaktus 2 (A)
- M122+ The Yellow Mix (A)
- M123+Home & Away + Bread (A)
- M125+ Addams Family (A)
- M131+Kefrens Megamix (A)
- M147+Bangla (A)
- M150+Tiffany (A)
- M153+Xmas Music Col (A)
- M154-Kyllias (2) (A)
- M156+CD Player (A)
- M158-DocTORingTardis (A)
- M160+ I am too Sexy (2) (A)
- M168-Rocks 'n' Roll (A)
- M171+Madonna (Virgin) (A)
- M177+Pat Shipley Boy 4 Tunes (A)
- M184-Samfox (Please Me) (A)
- M186-Madonna (Rescue) (A)
- M188-Joe Lo Taxi (A)
- M194-Jasuc One's (2) (A)
- M230-New Music (1-15) (A)
- M262+A to Z C64 Tunes 4 (A)
- M274-LSD Techno Warrior (A)
- M276-Vivaldi 4 Seasons
- M293-Bach Concerto 5/6 (A)
- M314-Dick Tracy (2) (A)
- M317-Freddy Rapp (A)
- M318-Madonna Immaculate Col (A)

EDUCATION

- E001+ Kids Paint (A)
- E002+ Colour It (A)
- E003+ Treasure Search (A)
- E004+ Learn & Play I
- E005+ Learn & Play II
- E006+ Spanish Translator (A)
- E007+ Education Graphics
- E008 Mr Men
- E009+ Astronomy (A)
- E010+ Simon & Space Math (A)
- E011+ Education Disk 1 (A)
- E012+ Education Disk 2 (A)
- E013+ Education Disk 3 (A)
- E014+ Education Disk 4 (A)
- E015+ Education Disk 5 (A)
- E016+ Education Disk 6
- E019+ Dinosaurs (A)
- E020 World Database
- E021+ Story Land II (A)
- E022+ Language Tutor (A)
- E023+ Talking Colouring (A)
- E024+ Easy Spell II (A)
- E025+ Scribble (A)
- E026+ Words (A)
- E027+ Oswald (A)
- E028+ Arctics Astrology (A)
- E029+ Arctics Astrology (A)
- E30+ Evolution (A)
- E31+ IQ Test + IQ Games (A)
- E33+ Keyclick II
- E35+ Chess Helper (A)
- E36+ Basic Tutor (A)
- E38+ Amiga Tutorial (A)
- E39+ Postman Pat (A)
- E40+ Guide to Back Pain (A)
- E41+ Kid Alphabet (A)
- E42+ Fraction & Silquest (A)
- E43+ Math Master (A)
- E44+ Steam Engine V2 (A)
- E45+ Petrol Engine (A)
- E46+ Gas Turbine Engine (A)
- E50+ Dream for Angels (A)
- E51+ Invisible World (A)
- E52+ Fish Tank Sim
- E54+ Demolish Mission (A)
- E55+ Ward Power (A)
- E56+ Worm Hole (A)
- E57+ Apple Catcher (A)
- E58+ Maze & Crypok (A)
- E59+ Verb Quiz (A)
- E61+ King James Bible A (A)
- E66+ Tarot A (A)
- E67+ Tarot Disk (A) B
- E68+ Gallow (A)
- E69+ Treasure Trap
- E70+ Math Drills (A)
- E71+ Error Info (A)
- E73+ Pictures & Letter (A)
- E74+ Amiga Begin Guide (A)
- E75+ World War 2 (A)

CLIPART

- CA01+ Colour Cartoon
- CO15+ FS Clipart (1-5)
- CO24+ Word Power (V1)
- CO25+ Harlequin Vol 2
- CO26+ Harlequin Video 1
- CO27+ Dynamite Fonts 1
- CO28+ Amsoft Font Clip 1
- CO29+ Amsoft Font Clip 2
- CO30+ Various Fonts
- CO31+ Exile Font Clipart
- CO32+ Disney Clipart
- CO33+ Cosmic Clipart
- CO34+ Space Clipart
- CO35+ Galactic Fonts (3)
- CO43+ Big-Font
- CO44+ Colour Clip Art 1
- CO51+ Clip Art Vol 1 (2-20)
- C101+ IFF Pic Clipart (1-24)

FONTS

- F001+ FS Font (1-5)
- F015+ Deluxe Paint Font 1
- F016+ Deluxe Paint Font 2
- F017+ Deluxe Paint Font 3
- F018+ Deluxe Paint Font 4
- F020+ Haik Font (A)
- F023+ Computer Eye Font 1
- F024+ Computer Eye Font 2
- F025+ Fancy Font Volume 1
- F040+ Digi Font Volume 1
- F045+ Mega Font Volume 1
- F050+PS Logo Font (1-9)
- F070+ Pagestream Font (1-6)

SAMPLES

- S001 Sample ST Vol (1-50)
- S151 Mega Modules (1-6)
- S171 House Samples A
- S172 House Samples B
- S173 House Samples C
- S174 House Samples D
- S175 House Samples E
- S201 ST Modules (1-60)
- S401 NT Modules (1-3)
- S501 Instrument (1-5)

C64 EMULATOR Vs 2

& 50+ original C64 Games Pack
This is the very latest Version 2 Emulator. Now you can even program. It just like the C64 computer.

SUPERB VALUE PACK ONLY £4.99

ZX SPECTRUM 48K

& 50+ original Speccy games packs
This is the very latest version (1.7) now runs much faster & includes sound. You can even program. It like the original ZX-SPECTRUM 48K BRILLIANT.
ONLY £4.99 ALL AMIGA (please state)

101 Games Compilations

Super value 101 great games, pack includes CRAZY SUE, INVADER II, TETRIS ELECTRIC TRAIN, MONOPOLY and 96 more great games etc.
Suitable for all ages & for all Amigas

30+ GAME PK 1 OR 2 ONLY £3.99 EACH

Games are same quality as above

For all ages and for all AMIGAs

ASSASSIN GAMES PACKS Vol 1-115

Very highly rated games compilation, has been reviewed in most Amiga magazines. Each disk contains between 2 to 8 very high quality games. For full list of the ASSASSIN games please order a CATALOGUE disk.

ALL AMIGA (order by disk no eg..Ass 93 for Assassin disk 93)

SPECIAL PACK...FOR ALL AMIGAS

- MANGA ARIKA (6 disk) NEW only £5.50
- Brilliant MANGA games, anim, demo
- D-PAINT FONTS Pack 1, 2 or 3 only £4.95
- 150+ Quality IFF fonts, 4 disks per pack.
- FS LOGO FONTS Pack 1, 2 or 3 only £4.95
- Ideal for logo headlines, 4 disks per pack.
- PAGE STREAM FONTS (6 disk) only £5.95
- Why pay more for quality fonts.
- C.G. FONTS (for all major DTP) (7 disk) £6.95
- Another 7 disks quality C.G fonts.

Commercial Software

NOTE: THIS IS NOT PD. SOME TITLES BELOW ARE WELL BELOW HALF PRICE & ALL GAMES ARE ORIGINAL, BOXED WITH INSTRUCTIONS, RRP £19.95 OR MORE

- Cloud Kingdom£3.99
- Combo Racer£3.99
- Europe Conflict£3.99
- Defender of the Crown£3.99
- Falcon + Mission Disk£6.99
- Footballer of the Year 2£4.50
- Hero Quest 1£8.99
- (+ Free the Witch Lord - 1 of 2)
- Jane Seymour£3.99
- Manix£4.50
- Mind Bender£3.99
- Moonshine Racer£3.99
- NARC£3.99
- Narco Police£3.99
- Night Breed£4.99
- Ninja Turtles£4.99
- Pang£4.99
- Puzznic£3.99
- Resolution 101£3.99
- Robocop 2£4.99
- SDI£5.99
- Skate War£3.99
- Thunder Strikes£3.99
- Venus the Fly Trap£3.99
- Video Kid£3.99
- World Champion Squash£3.99
- Plan 9 From Outer Space£7.99
- + Free Videos Full Feature Film
- 16 Bit Hit Machines£6.99
- Super Cars, Skizd, Switch Blade, Alex Hammer
- 10 Great Games Pack£13.99
- Ferrari F1, Xenon 2, Great Court, Rick Dangerous Carrier Command, Pick'n'Pile, Night Hunter, Satan, Super Ski, Chicago 90

PLEASE ADD 50P PER ITEM FOR P&P P&P FREE WITH 3 OR MORE TITLES

COMPATIBLES NOTE
A500 (WB1.3) any disk
A500 Plus (WB 2.0) with a (+)
A600 (WB 2.0) with a (+)
A1200 (WB 3.0) with a (+)
CDTV/A1500/A2000 etc, check for (Kickstart) that matches one of the top Amiga... (.) = means number of disks.

OVERSEAS TRADERS
who wish to become Official Five-Star PD Distributors. Please write to us (limited).

PRICES & HOW TO ORDER
PD Prices..99p per disk & please add 70p for postage per order (UK)
For latest catalogue disk please add 70p (Europe add 25p per disk for P&P) (Worldwide add 50p per disk P&P)

MAKE P.O or CHEQUES payable to: FIVE-STAR PD Send to: →

FIVE-STAR (dept AS13)
48 NEMESIA
AMINGTON
TAMWORTH B77 4EL
ENGLAND
TEL: 0827 68496
We open 7 days a week
and all orders are same day despatch

AMAZING OFFER
1) Buy 30+ PDGET ANY ONE TITLE FREE up to the value of £3.99 or add extra money for higher priced games
2) Buy 20+ PD ...GET £2 OFF ANY TITLE (max 3)
3) Buy 10+ PDGET £1 OFF ANY TITLE (no max)
Offer above does not include postage & packing (Commercial Games). Please add £1 for recorded delivery (PD & Commercial games)

Note: the Commercial Games listed are not PD, they are fully priced games (box) subject to availability. All titles in stock.

WHERE TO GET IT

There are two main ways to get hold of Amiga PD and shareware: from a bulletin board or from a PD library.

The advantage of using a bulletin board (BBS) is that often the latest software is uploaded as soon as it's available. On the downside, you need a modem to connect, and you'll have to pay phone charges (and sometimes a

connection fee to the BBS as well).

There is a growing number of BBSs with a wide range of Amiga software available for download. Check out 01 for Amiga (☎ 071 377 1358) and the Cheam Amiga Bulletin Board (☎ 081 644 8714). Another good option is joining CIX (the Compulink Information eXchange), which not only has

Amiga software but also contains conference and file areas on a wide range of subjects. Many of the *Amiga Shopper* writers have accounts on CIX, so you can get first hand advice on your problems, too. For more details, call CIX on ☎ 081 390 8446 (voice) or ☎ 081 390 1255 (modem).

If you don't want to use a BBS

or haven't got a modem, the other way to get PD software is from a PD house. Many advertise in *Amiga Shopper*, and there's a full directory overleaf. Expect to pay between 99p and about £2.50 per disk — there's often a discount if you buy in bulk, too. As for the difference between companies which charge 99p and those which charge £2.50 — well, try both types. Some totally professional PD houses charge less than a quid, and some incompetents charge more than twice that.

continued from page 92

SKSH

Unix users will be familiar with the *ksh* shell — now it's been implemented on the Amiga. It requires *Workbench 2.1* or above to run, and needs a good 3Mb of space on the Workbench partition of your hard disk, but the space is well worth it if you want the features of *ksh* on your Amiga. They include:

- Shell functions
- Aliases
- Command substitution
- Line editing, Emacs style
- Redirection of input and output
- Pipes
- Many Unix-style utilities, such as *grep*
- ARexx support
- Comprehensive documentation, including 'man' on-line reference pages

All of this, amazingly, is freeware — and is well worth checking out if you're finding the standard Amiga shell restrictive.

SYSINFO

Want to know exactly what's under the hood of your Amiga and how fast it's all running? *SysInfo* is the essential nerds' tool for getting all that information — and much, much more. These vital statistics are grouped into such categories as memory, speed, add-in boards and disk drives — each providing more

details than anyone could possibly desire. *SysInfo* will also list information such as which libraries are loaded — useful when you're having trouble with software and you want to make a note of exactly what's installed before you ring the tech support line. The speed tests produce a graph of your Amiga's performance compared with other members of the Amiga family.

TERM

Term is probably the most fully-featured comms program available on the Amiga. Some people prefer other comms packages but, for me, *Term* has always been the winner thanks to the way it implements things like file transfer protocols. Rather than hard-coding things like XModem, YModem and ZModem into the program, they are implemented via 'XPR libraries' — in other words, libraries which live in your **LIBS**: directory. This means that new protocols can be added to the program without a major upgrade of the software — only a new library has to be distributed.

The program's features are too numerous to list but here's a selection:

- Cut and paste of data on-screen
- VT102, VT220 and ANSI terminal emulation
- Supports all screen modes, including AGA and ECS modes
- Fully ARexx controllable
- Unlimited-size scrollable buffer for received data
- ...and much more!

TWILIGHT-ZONE

If you're a screen-saver fan, *TwilightZone* is pretty much the pinnacle. It's fully customisable and includes a range of different 'modules' — you're not stuck with one display. There are 'blank now' and 'blank



Bore of Mandelbrot and Julia sets? Why not take a voyage into Lyapunov space and savour the latest in mathematical journeys?

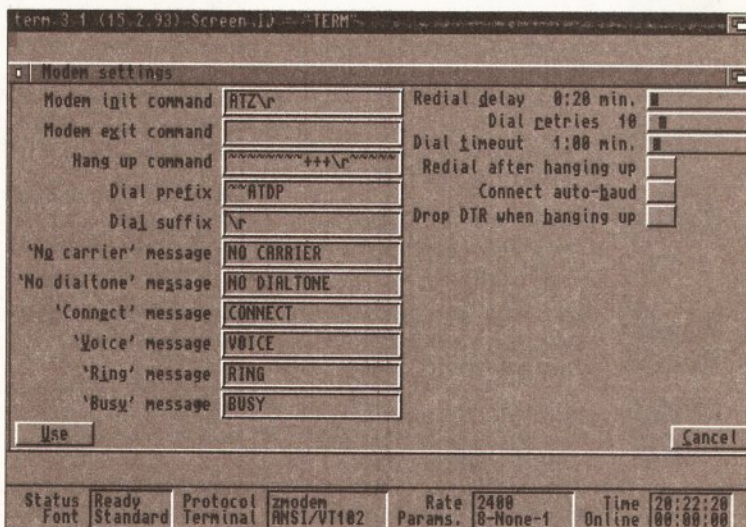

One of the most powerful and configurable Amiga comms packages has to be *Term*. It'll suit even the most dedicated comms nut.

never' corners of the screen to immediately invoke the screensaver or to prevent it from kicking in, and you can also, of course, set a time delay after which it will take effect. You can even select what will wake your Amiga up again — mouse events, keyboard events, disk events

VIEWTEK

This is an extremely powerful freeware image viewing program, which should be able to cope with just about any kind of Amiga image file that you can throw at it. It supports:

- Most ILBMs, including 24-bit images
- CompuServe GIF-format files
- JPEG images, as long as they are in JFIF format
- ANIM7 animations
- SHAM, CTBL and PCHG images
- ECS and AGA display modes — so it will show 256-colour images

VIRUSZ

If you haven't got a virus killer running on your Amiga, you're asking for trouble (regular readers of this column will know that I was caught out last month). *VirusZ* is one of the best although there are others — just make sure that you have something up and running at all times. And do make sure that it's an up-to-date version as the idiots that create viruses are always in the process of making new ones.

UNIXDIRS

Do you use a Unix system at work? If so, the chances are that you're forever specifying path names in the Amiga Shell that start with '..' instead of '/'. Get hold of *UnixDirs*. This tiny utility patches calls to AmigaDOS so that you can use '..' and '.' with impunity.

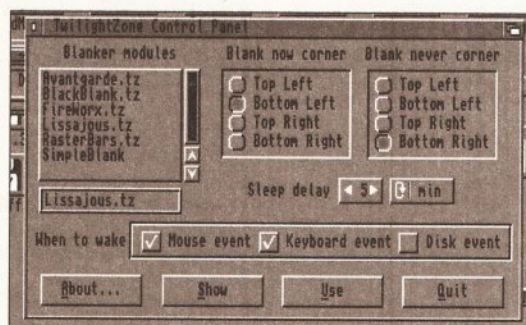

Save your screen with *TwilightZone* and its incredible array of attractive, non-phosphor burning display modules.

UK PD HOUSES • UK PD HOUSES

*An asterisk by a library's name means see its advert in this issue for further details.

A1200 Only PD. Contact B J Cowdall, 27 Pheasant Way, Cirencester, Glos. GL7 1BJ.

AMOS PD, 1 Penmynydd Road, Penlan, Swansea SA5 7EH.

Amiganuts United, 1 Daffern Avenue, New Arley, Coventry CV7 8GR.

Amiga Productivity PD Series, 51 Ennors Road, Newquay, Cornwall TR7 1RB. Contact M J Docking.

***Anglia PDL,** 30 Victoria Street, Felixstowe, Suffolk, IP11 7EW, ☎ 0394 283494.

***Anim1 PD,** 2 Fatherwell Avenue, West Malling, Kent ME19 6NG.

Armchair PD, 180 Blackton Close, Newton Aycliffe, Co Durham DL5 7EY.

Artman, 40 Northwell Gate, Otley, West Yorkshire LS21 2DN. Phone ☎ 0943 466476.

Asgard PD, 20 Langdale Drive, Flanshaw, Wakefield WF2 9EW. Phone ☎ 0924 363059.

Batty's PD. Contact Ian or Lynn Battison, 7 Denmark Road, Northampton NN1 5QR. ☎ 0604 22456. Life membership £3.99.

Beats Brothers, 6 Brownings Close, Pennington, Lymington, Hampshire SO41 8GX.

Belshaws PD. 55 Baldertongate, Newark, Notts. NG24 1EU, ☎ 0636 72503.

BG PD, 6 Peter Street, Whitehaven, Cumbria CA28 7QB.

Blitterchips, Cliffe House, Primrose Street, Keighley, BD21 4NN, ☎ 0535 667469.

BTK, 7 Callander Road, Catford, London SE6 2QA ☎ 081 473 1650.

Bus Stop PD. Contact Lisa or Cheryl, 6 Smiths Avenue, Marsh, Huddersfield HD3 4AN, ☎ 0484 516941.

C and C PD. Contact Chris Wildman, 3a The Cedars, Tilehurst, Reading, Berks. RG3 6JW, ☎ 0734 411131.

Chris's PD, 22 Merryfields Avenue, Hockley, Essex SS5 5AL.

Colwyn PD. Free, non-profit-making PD, membership £5 per year. Contact Andy Roberts, 17 Gladys Grove, Colwyn Bay, Clwyd LL29 7YB, ☎ 0492 533442.

Computer & Design Services, 24 Blackmoor Croft, Tile Cross, Birmingham B33 OPE. ☎ 021 779 6368

***CP PD,** (in association with NFA Productions) 3 Dunedin Crescent, Winhill, Burton on Trent, Staffs. DE15 0EJ, ☎ 0283 516736.

Crazy Joe's, 145 Effingham Street, Rotherham, South Yorks, S65 1BL, ☎ 0709 829286.

Crazy Software PD, 50 Woodville Court, Portobello, Wakefield, West Yorkshire WF2 7DU.

Deja Vu, 7 Hollinbrook, Beech Hill, Wigan WN6 7SG, ☎ 0942 495261.

***Diskcovery PD,** 108 The Avenue, Clayton, Bradford, West Yorkshire BD14 6SJ, ☎ 0274 880066.

Essex Computer Systems, 118 Middle Crockerford, Basildon, Essex, SS16 4JA, ☎ 0268 553963.

Eurodisk PD, PO Box 2, Radlett, Herts WD7 8QL.

Express PD, 47 Aberdale Road, West Knighton, Leicester LE2 6GD, ☎ 0533 887061.

***Five Star PD,** 48 Nemesia Road, Amington, Camworth B77 4EL. ☎ 0827 68496.

George Thompson Services, Bridgegate Centre, Martinfield, Welwyn Garden City, Herts. AL7 1JG, ☎ 0707 391389.

GVB PD, 43 Badger Close, Maidenhead, Berks. SL6 2TE, ☎ 0831 649386.

Haven Computing, 15b Meeching Road, Newhaven East Sussex BN9 9RL, ☎ 0273 513491

Highland PD. Free list contains lots of education and business disks. Contact David Paulin, 255 Drumrossie Avenue, Inverness IU2 3SX ☎ 0463 242431.

Holmes Brothers Compilations. Contact Craig for monthly compilation disk. 23 Rocester Avenue, Wednesfield, Wolverhampton, West Midlands WV11 3AU. ☎ 0902 733418.

Hornesoft PD. Contact Chris Horne, 23 Stanwell Close, Wincobank, Sheffield S9 1PZ, ☎ 0742 422000.

ICPUG (Independent Commodore Product Users Group), PO Box 1309, London, N3 2UT, ☎ 081 346 0050.

Immediate Arts, 26 Lyndhurst Gardens, Glasgow G20 6QY. ☎ 041 946 5798.

Judge Dredd's PD, 1 Nottingham Road, South Croydon, Surrey CR2 6LN.

***Kew=II Collection,** PO Box 672, South Croydon, Surrey CR2 9YS, ☎ 081 657 1617.

***KT's PD.** 75 The Drive, Rochford, Essex SS4 1QQ, ☎ 0702 542536.

Langham PD. Contact Richard Payne, 89 Wolverhampton Road, Codsall, Wolverhampton WV8 1PL

Logic PD, 8/5 Glenalmond Court, Sighthill, Edinburgh EH11 4BE.

Magnetic Fields, PO Box 118, Preston, Lancashire PR2 2AW. ☎ 0772 881190

MegaSoft, 78 Bockingham Green, Basildon, Essex SS13 1PF. ☎ 0268 559164

NBS, 1 Chain Lane, Newport, Isle Of Wight, PO30 5QA, ☎ 0983 529594.

Network PD & Shareware Library, Kenmare, Co. Kerry, Eire. ☎ 010 353 64 41603

***NJH Computers,** 12 Meesons Mead, Rochford, Essex SS4 1RN. ☎ 0702 546796.

Número Uno, 21 Burstall Hill, Bridlington, N Humberside YO16 5NP, ☎ 0262 671125.

Orbital Software. Contact A Flowers, 37 The Orchard, Market Deeping, Peterborough, Cambs. PE8 8JR, ☎ 0778 342064.

Pathfinder PD, 41 Marion Street, Bingley, W Yorks. BD16 4NQ, ☎ 0274 565205.

Penguin Public Domain, PO Box 179, Reading, Berks RG3 3DD.

***PD Soft,** 1 Bryant Ave, Southend-on-Sea, Essex SS1 2YD ☎ 0702 466933.

Premier PD, 45 Fairfield Gardens, Eastwood, Leigh-on-Sea, Essex SS9 5SD ☎ 0702 520520.

Riverdene PDL, 30a School Road, Tilehurst, Reading, Berkshire RG3 5AN, ☎ 0734 452416.

Roberta Smith DTP, 190 Falloden Way, Hampstead Garden Suburb, London NW11 6JE, ☎ 081 455 1626.

Scribble PD, 14 Woolner Close, Barham, Suffolk IP6 0DL.

***SeaSoft Computing,** The Business Centre, 1st Floor, 80 Woodlands Avenue, Rustington, W. Sussex BN16 3EY. ☎ 0903 850378.

* **Sector 16,** 160 Hollow Way, Cowley, Oxford, ☎ 0865 774472.

17-Bit Software, 1st Floor Offices, 2/8 Market Street, Wakefield, West Yorkshire WF1 1DH. Phone: ☎ 0924 366982.

Softville, 35 Market Parade, Havant, Hants PO9 1PY ☎ 0705 498199.

Software Expressions, Unit 4, 44 Beaulieu Road, Southville, Bristol BS3 1PY, ☎ 0272 639593.

Startronics, 4 Arnold Drive, Droylsden, Manchester M35 6RE, ☎ 061 370 9115.

Tazmania PD, 4 Boultham Avenue, Lincoln LN5 7XZ, ☎ 0522 538706 (after 6 pm).

Telescan Computer Services, Handsworth Road, Blackpool FY5 1SB, ☎ 0253 22296.

Trevan Designs Ltd, PO Box 13, Aldershot, Hants. GU12 6YX, ☎ 0483 725905 (note: modem line, not voice).

Vally PD, PO Box 15, Peterlee, Co Durham SR8 1NZ, ☎ 091 587 1195.

Virus Free PD, 31 Farringdon Road, Swindon, Wiltshire SN1 5AR ☎ 0793 512321

Visage Computers PDL. 18 Station Road, Ilkeston, Derbyshire DE7 5LD, ☎ 0602 444501.

Your Choice PD Library, 39 Lambton Road, Chorlton-cum-Hardy, Manchester M21 1ZJ. Phone 061 881 8994.

BUYER BEWARE: The inclusion of a PD library in this directory does not imply that Amiga Shopper endorses or recommends any PD library in any way. We can accept no responsibility for any dealings you may enter into or for any difficulties you may encounter.

- When you write to any of these libraries for a catalogue, include an SAE for its return. Some libraries ask that you send a blank disk as well.

- If a library is named in a review, this means that that library provided us with the disk reviewed. Given that PD can be freely copied, the same program may well be available legitimately from several libraries.

- If you run a PD library not listed here and wish to be included, or if you want to amend any information given, send full details and a copy of your latest catalogue to:

PD Directory, Amiga Shopper, 30 Monmouth Street, Bath, Avon BA1 2BW.

AMIGA

AVAILABLE NOW! **64 PAGE AMIGA GUIDE**
FROM SILICA - THE UK'S NO.1 AMIGA SPECIALISTS
CONTACT US NOW FOR YOUR FREE COPY

FREE! FROM SILICA

Chaos!!!
When you buy your Amiga from Silica, at our advertised prices, we will give you one or more free gifts. The gifts include the new Chaos pack, GFA Basic & Photon Paint II. Check this ad to see which gifts come with each Amiga from Silica. An enhanced AGA version of Chaos that takes full advantage of the AA Chipset will be sent with A1200 & A4000s.

SOFTWARE PACK

CHAOS ENGINE £25.99
SYNDICATE £34.99
PINBALL FANTASIES £29.99
NICK FALDO'S CHAMPIONSHIP GOLF £34.99

CHAOS PACK: £125.96
GFA BASIC v3.5 - Powerful Basic Programming Language... £50.00
PHOTON PAINT II - Powerful Graphics Painting Package... £89.95

TOTAL VALUE: £265.91



WORTH OVER £265

AMIGA 600 LEMMINGS PACK



FREE DELIVERY
PACK INCLUDES:
● 1Mb AMIGA 600 £199.99
● BUILT-IN 1Mb DRIVE
● BUILT-IN TV MODULATOR
● DELUXE PAINT III £79.99
● LEMMINGS £25.99
FREE FROM SILICA (See Top Left) £125.96
TOTAL PACK VALUE: £431.99
LESS PACK SAVING: £242.93
SILICA PRICE: £189.00

1Mb RAM PREVIOUSLY £288
INC VAT - AMC 0666
£189

2Mb RAM PREVIOUSLY £219
INC VAT - AMC 0666 + RAM 0605
£219

AMIGA 600 WILD, WEIRD & WICKED

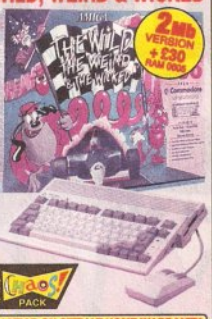

FREE DELIVERY
PACK INCLUDES:
● 1Mb AMIGA 600 £199.99
● BUILT-IN 1Mb DRIVE & TV MODULATOR
● DELUXE PAINT III £79.99
● MICROPROSE GRAND PRIX £34.99
● SILLY PUTTY £25.99
● PUSH OVER £25.99
FREE FROM SILICA (See Top Left) £125.96
TOTAL PACK VALUE: £492.91
LESS PACK SAVING: £293.91
SILICA PRICE: £199.00

1Mb RAM PREVIOUSLY £299
INC VAT - AMC 0649
£199

2Mb RAM PREVIOUSLY £229
INC VAT - AMC 0649 + RAM 0605
£229

AMIGA 600HD EPIC + HARD DRIVE

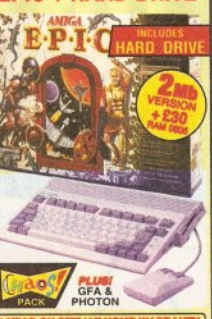

FREE DELIVERY
PACK INCLUDES:
● 1Mb AMIGA 600 £199.99
● BUILT-IN 1Mb DRIVE & TV MODULATOR
● 540k HARD DISK £179.00
● EPIC - A SCI-FI ADVENTURE £29.99
● ROME - ROLE PLAYING ADVENTURE £25.99
● MYTH - STOP THE SPREAD OF EVIL £19.99
● TRIVIAL PURSUIT - POPULAR QUIZ £29.99
FREE FROM SILICA (See Top Left) £265.91
PACK VALUE: £750.86
PACK SAVING: £401.86
SILICA PRICE: £349.00

1Mb RAM **£349**
INC VAT - AMC 0964

1Mb RAM **£399**
INC VAT - AMC 0985

AMIGA 1200 PACKS + HARD DRIVE OPTIONS



FREE DELIVERY
PACK INCLUDES:
● 2Mb Amiga 1200
● Night Mansell's World Championship AGA
● Trolls AGA
● FREE FROM SILICA (See Top Left)

2Mb RAM **£299**
INC VAT - AMC 1424

2Mb RAM **£449**
INC VAT - AMC 1444

2Mb RAM **£499**
INC VAT - AMC 1485

2Mb RAM **£529**
INC VAT - AMC 1507

2Mb RAM **£599**
INC VAT - AMC 1609



FREE DELIVERY
PACK INCLUDES:
● 2Mb Amiga 1200
● Dennis
● Oscar
● FREE FROM SILICA (See Top Left)

2Mb RAM **£349**
INC VAT - AMC 1749

2Mb RAM **£499**
INC VAT - AMC 1789

2Mb RAM **£549**
INC VAT - AMC 1788

2Mb RAM **£579**
INC VAT - AMC 1808

2Mb RAM **£649**
INC VAT - AMC 1910

AMIGA 1200 SPECIFICATIONS

- 68020E Processor - 14.19MHz Clock Speed
- 32-bit Architecture/2mb Chip RAM
- Amiga DOS v3.0/Bus-to-TV Modulator
- AA Chip Set/16.8 Million Colours
- 1 + 32-bit CPU/RAM Expansion Slot
- POCMAH Smart Card Slot
- 96 Key Keyboard with Numeric Keypad

HARD DRIVE OPTIONS

- Approved 2 1/2" Hard Drives
- Fitted correctly below metal safety shield - does not invalidate warranty
- Covered by Commodore's Official 1 Year On-Site Warranty
- Look for Special 'Official Upgrade' sticker

AMIGA 4000 SPECIFICATIONS



1 YEAR ON-SITE HOME WARRANTY
ON ALL CONFIGURATIONS

FREE DELIVERY

MIPS RATING
Million Instructions Per Second

A500	A1200	A4000-030	A4000-040
0.87	1.42	8.0	18.7

GRAPHICS

- 16.7 MILLION COLOURS
- RESOLUTIONS UP TO 1280x1024 and 800x600

OPEN ARCHITECTURE

The A4000 has been designed for maximum flexibility providing plenty of room for memory & peripheral expansion.

- 16/32-BIT ZORRO III SLOTS
- 3PC-AT SLOTS
- 1/24-BIT VIDEO SLOT

POWER

- 1.786x5" FLOPPY DRIVE

AMIGA 4000 CONFIGURATIONS

The Amiga 4000 '030' and '040' are available in several RAM/Hard Drive options from Silica (please see below). All are fully configured and approved and carry Commodore's full one year on-site warranty. RAM upgrades are also available from Silica. Due to current fluctuations in the market, please call for upgrade prices.

25MHz 68030

2Mb RAM **£899**
INC VAT - AMB 3209

2Mb RAM **£949**
INC VAT - AMB 3110

4Mb RAM **£999**
INC VAT - AMB 3099

4Mb RAM **£1049**
INC VAT - AMB 3100

4Mb RAM **£1149**
INC VAT - AMB 3014

4Mb RAM **£1249**
INC VAT - AMB 3240

4Mb RAM **£1499**
INC VAT - AMB 3545

25MHz 68040

6Mb RAM **£1899**
INC VAT - AMB 4120

6Mb RAM **£1999**
INC VAT - AMB 4214

6Mb RAM **£2149**
INC VAT - AMB 4240

6Mb RAM **£2399**
INC VAT - AMB 4340

RAM UPGRADES CALL FOR PRICES

CDTV ADD-ON FOR A500 or A500PLUS



A570 UPGRADE
FREE FROM SILICA WORTH **£49**
HUTCHINSONS ENCYCLOPEDIA RRP £29.99
CDP01 - inc FRED FISH
- 600 Public Domain Titles RRP £19.99

- Clips to side expansion port
- Enables your Amiga 500 to run CDTV software
- Plays normal audio CD discs
- Storage capacity equal to 600 floppy disks
- Transfer time 153K/second
- Compatible with CD + G and CD + MIDI formats
- Compatible with ISO9660 standard
- Some old A500s need modification - call for details

WINNER - AMIGA GOLD AWARD 91%

NEW LOW PRICE
CDTV **£99**
INC VAT - CCD 0570

CDTV SOFTWARE

SPECIAL OFFERS
SAVE UP TO £25 PER TITLE!

CSA 1201 A BUN FOR BARNEY £14.99
CSA 3141 HEATHER HITS HOME RUN £14.99
CSL 4201 LEMMINGS £9.99
CSM 5071 MOVING/STOMACH ACHE £14.99
CSM 8131 MUD PUDDLE £14.99
CSL 1701 SCARY POGS/ROTTEN KIDS £14.99
CSL 3001 THOMAS' SNOWSUIT £14.99

UPGRADES & REPAIRS

- Latest test equipment
- 20 trained technicians
- 1,000s of parts in stock
- FAST, 48 hour service
- We can collect (£5+VAT)
- FREE return courier
- All work guaranteed

CALL FOR A PRICE LIST

STEREO MONITOR FOR ALL AMIGAS



1084S

- 42mm Dot Pitch 14" Colour Screen
- 600 dots x 285 lines Resolution - 15.75Hz
- Analog RGB, Digital TTL and Composite Video
- Anti-glare Screen
- External Controls: Volume, Brightness, Contrast, Colour, Horizontal and Vertical Centering, Height
- Headphone Socket
- Stereo Sound

FREE AMIGA CABLE FROM SILICA

1084S MONITOR **£199**
INC VAT - MON 4184

APPROVED

Silica is a fully authorised Amiga dealer. We can upgrade Amiga 600 or 1200's with hard drives, for new or existing owners, without affecting Commodore's official on-site warranty. We offer other upgrades and repair service for A500 and A500plus computers.

NEW! CD32 DANGEROUS STREETS PACK



CD32 SOFTWARE AVAILABLE NOW!

ALFRED CHUDEN
ARABIAN NIGHTS
BATTLESTAR
CASE/CAUTIOUS CONDOOR
CASTLES 2
CINDERELLA
CHAMBERS OF SHALON
COMBOWURF: FINE ARTS
DANGEROUS STREETS
D-GENERATION
DEEP CORE
DEMO II CD (THE)
FANTASYC VOTAGE
HEATHER HITS HOME RUN
JANJALA
JAMES POND 2
LABYRINTH OF TIME
LEMMINGS
LONG HAIR DAY/RANCH
MEAN AREAS
MORPH
MOVING/STOMACH ACHE

MUD PUDDLE
MUSICLAND
NASA: HEROIC AGE
NIGHT MANSSELL RACING
NORTH POLAR EXPEDITION
NOW GAMES VOL 1
NOW GAMES VOL 2
OVERKILL/LINAR C
PAPER BAG PRINCESS
PINBALL FANTASIES
PINNED GOLD
SCARY POGS/ROTTEN KIDS
SENSIBLE SOCCER 92/93
SIM CITY
SLEEPWALKER
SWAMP OF HORRORS/FRANCE
TALE OF PETER RABBIT
THOMAS' SNOWSUIT
TRIVIAL PURSUIT
TROLLS
WHALES VOYAGE
ZOO

32-BIT POWER
The worlds first CD-ROM console to use 32-bit technology, 4x faster than a 68000 CPU

2Mb RAM

CD QUALITY STEREO SOUND
16.8 MILLION COLOUR PALETTE

GAMES FROM BELOW £20

PLUGS INTO A TV OR MONITOR

PLAYS MUSIC CDs

DUAL SPEED
Transfers data almost twice as fast as ordinary CD-ROM drives

MULTI-SESSION
Recognises ALL data on CDs, even if the information was added after initial pressing

5 FREE TITLES
DANGEROUS STREETS
WING COMMANDER
DIGGERS
OSCAR

PLUS! LEMMINGS CD FREE FROM SILICA

11 BUTTON CONTROL PAD

VIDEO-CD EARLY 94
Optional extra module which allows you to watch films on the CD32 - compatible with the latest Video-CD standard, endorsed by JVC, Matsushita, Philips and Sony

5 FREE CD TITLES
DANGEROUS STREETS
WING COMMANDER
DIGGERS
OSCAR

PLUS FREE FROM SILICA LEMMINGS CD WORTH £9.99

COMPATIBLE WITH 26 CD TITLES

CD32 + 5 FREE CD TITLES **£289**
INC VAT - CCD 3200

SILICA - THE AMIGA SPECIALISTS

Before you decide when to buy your new Amiga computer, we suggest you think very carefully about WHERE you buy it. Consider what it will be like a few months after buying your Amiga, when you may require additional peripherals or software, or help and advice. And, will the company you buy from contact you with details of new products? At Silica, we ensure that you will have nothing to worry about. With our unrivalled experience and expertise, we can meet our customers' requirements with an understanding which is second to none. Complete and return the coupon now for our latest FREE literature and begin to experience the 'Silica Service'.

- COMMODORE APPROVED UPGRADES:** Official Hard Drive upgrades with ICL on-site warranty.
- FREE OVERNIGHT DELIVERY:** On all hardware orders shipped in the UK mainland.
- TECHNICAL SUPPORT HELPLINE:** A team of Amiga technical experts will be at your service.
- PRICE MATCH:** We match competitors on a "Same product - Same price" basis.
- ESTABLISHED 15 YEARS:** We have a proven track record in professional computer sales.
- PART OF A £50M A YEAR COMPANY:** With over 200 staff - We are solid, reliable and profitable.
- CORPORATE & EDUCATION DIVISION:** Volume discounts are available. Tel: 081-308 0888.

140194-1800

SHOWROOMS: We have demonstration and training facilities at all our stores.

THE FULL STOCK RANGE: All of our Amiga requirements are available from one supplier.

FREE CATALOGUES: Will be mailed to you, with special reduced price Amiga offers, as well as details on all Amiga software and peripherals.

PAYMENT: We accept most major credit cards, cash, cheque or monthly terms (APR 29.8% - written quotes on request).

SILICA

HOT LINE 081-309 1111

MAIL ORDER: 1-4 The Mews, Hatherley Rd, Sidcup, Kent, DA14 4DX
Order Lines Open: Mon-Sat 9.00am-7.00pm (Sat 9.00am-5.30pm) No Late Night Opening
Tel: 081-309 1111 Fax No: 081-308 0608

CROYDON SHOP: Debenhams (2nd Floor), 11-31 North End, Croydon, Surrey, CR9 1RQ
Opening Hours: Mon-Sat 9.00am-6.00pm Late Night: Thursday - 9pm
Tel: 081-688 4455 Fax No: 081-688 4656

LONDON SHOP: 52 Tottenham Court Road, London, W1P 0BA
Opening Hours: Mon-Sat 9.30am-6.00pm No Late Night Opening
Tel: 071-580 4000 Fax No: 071-323 4737

LONDON SHOP: Selfridges (Basement Arena), Oxford Street, London, W1A 1AB
Opening Hours: Mon-Sat 9.30am-7.00pm Late Night: Thursday - 8pm
Tel: 071-629 1234 Extension: 3914

SIDCUP SHOP: 1-4 The Mews, Hatherley Rd, Sidcup, Kent, DA14 4DX
Opening Hours: Mon-Sat 9.00am-5.30pm Late Night: Friday - 7pm
Tel: 081-302 8811 Fax No: 081-309 0017

ESSEX SHOP: Keddies (2nd Floor), High Street, Southend-on-Sea, Essex, SS1 1LA
Opening Hours: Mon-Fri 9.30am-5.30pm (Sat 9.00am-6.00pm) Late Night: Thursday - 7pm
Tel: 0702 468039 Fax No: 0702 468039

IPSWICH SHOP: Debenhams (2nd Floor), Waterloo House, Westgate St, Ipswich, IP1 3EH
Opening Hours: Mon-Fri 9.30am-5.30pm (Sat 9.00am-6.00pm) Late Night: Thursday - 9pm
Tel: 0473 287092 Fax No: 0473 287092

To: Silica, AMSHP-0394-104, 1-4 The Mews, Hatherley Road, Sidcup, Kent, DA14 4DX

PLEASE SEND A 64 PAGE AMIGA COLOUR CATALOGUE

Mr/Mrs/Miss/Ms: Initials: Surname:

Company Name (if applicable):

Address:

..... Postcode:

Tel (Home): Tel (Work):

Which computer(s), if any, do you own? 104T

E&OE - Advertised prices and specifications may change - Please return the coupon for the latest information.

DON'T BUY AN AMIGA GAME UNTIL YOU'VE READ THIS!

DON'T BUY AN AMIGA GAME UNTIL YOU'VE READ THIS

AMIGA POWER

A MAGAZINE WITH ATTITUDE

STAY COOL

GAMES ON THIS DISK

COOL SPOT

You ain't never seen nothing like this one! A laser of summer happiness to help you through those winter blues



SMIDGE disk 24

Fast 3D platformer that's better than most full-price games

Cool Spot exclusive demo and review!

Also reviewed in this issue: F1, Skidmarks, Fury of the Furries, Bubba'n'Stix, Star Trek, Campaign 2, Civilisation AGA and loads more! It's almost too exciting to be true! Yes

GAMES ON THIS DISK

LAMBORGHINI AMERICAN CHALLENGE

Speeder and lots of other speedo-wraps are what's needed to describe this ace driving game

GOLF disk 34

That would be right in fact, it's enough to make you drop into your beer



future

9 770961 231039

ISSUE 34

The current issue of AMIGA POWER (Britain's most lovely AND fastest-growing Amiga games mag) has reviews of every Amiga game that ever mattered. There's *Cool Spot*, *F1*, *Bubba'n'Stix*, *Dennis*, *Star Trek*, *Campaign 2*, *Goblins 3* and *Skidmarks*, as well as, ooh, quite a few more. And as if that wasn't enough, we've also

got all the up-to-the-minute news on the very latest developments for Commodore's world-beating (we hope and expect) CD32 console.

We've got TWO COVERDISKS featuring the best in demos, too.

Oh, and your last chance to hear all those dreadful jokes again - before we get in some new ones.

All that and a scintillating review and demo of (you've guessed it) **COOL SPOT**.

ON SALE JAN 20

PRODUCT LOCATOR SOFTWARE

PRODUCT LOCATOR

SOFTWARE • SOFTWARE • SOFTWARE • SOFTWARE • SOFTWARE • SOFTWARE • SOFTWARE • SOFTWARE

Welcome to the *Amiga Shopper* Buyer's Guide, your regular guide to what's hot and what's not in the Amiga market place. It's designed as a simple-to-use yet comprehensive guide which will help you to make the right buying decisions. It may not include each and every product ever produced for the Amiga (that would take up

virtually the whole of *Amiga Shopper!*), but rest assured that all the major brands are here. The Buyer's Guide will run each and every month and as new products are released and others discontinued, we'll be updating it accordingly. This month we're concentrating on commercial software packages. Next month it's public domain.

PAINT PROGRAMS

Product	Supplier	Price	Screen Modes	Max Colours	Overscan	Animation	Rating	Issue
Brilliance	Meridian	£149.99	L/LI/M/H/A	262,000	Yes	Yes	****	32
Deluxe Paint 4	Electronic Arts	£90	L/LI/M/H	4096	Yes	Yes	****	10
Deluxe PhotoLab	Electronic Arts	£130	L/LI/M/H	4096	Yes	No	**	2
DigiPaint 3	Silica Systems	£80	L/LI	4096	Yes	No	****	2
The Graphics Studio	Accolade	£50	L/M	32	No	No	**	2
Personal Paint	MicroPACE	£59.95	L/LI/M/H/S/A	262,000	Yes	Yes	****	26
Photon Paint 2	MicroIllusions	£90	L/LI	4096	Yes	Yes	****	2
RPaint	MegageM	£52.25	L/LI/M/H	64	Yes	No	**	33
SpectraColour	HB Marketing	£60	L/LI	4096	Yes	Yes	**	5

L = Low-Res, LI = Low-Res Interlaced, M = Medium, H = High-Res, S = Super Hi-Res, A = AGA

ANIMATION SOFTWARE

Product	Supplier	Price	ANIM Compat	Onion Skin	X-Sheet	Sound	Rating	Issue
Disney Animation Studio	Silica	£80	Yes	Yes	Yes	Yes	****	1
MovieSetter	Silica	£80	No	No	No	Yes	****	14,23
Take-2	Rombo	£49	No	No	Yes	Yes	****	14

SOLID MODELLING / RAY-TRACING

Product	Supplier	Price	Ray Tracing	24-bit	Animation	Bump Maps	Textures	Rating	Issue
Aladdin 4D	MicroPace	£260	No	Yes	Yes	No	Yes	**	25
Caligari 24	Amiga Centre Scotland	£99.95	Yes	Yes	No	No	Yes	**	33
Draw 4D	Surface UK	£150	No	No	Yes	No	Yes	**	7
Expert 4D Junior	Genisoft	£39.95	Yes	No	No	No	Yes	****	21
Imagine	Silica	£235	Yes	Yes	Yes	No	Yes	****	47,20
Imagine 2	Computech	£270	Yes	Yes	Yes	Yes	Yes	****	14
RayDance	Radiance	£100	Yes	Yes	No	Yes	Yes	**	14
Real 3D 1.4	Alternative Image	£120	Yes	Yes	Yes	Yes	Yes	****	47,20
Sculpt 4D	Alternative Image	£400	Yes	Yes	Yes	No	Yes	****	7
3D professional	Marcam	£260	Yes	Yes	Yes	No	Yes	**	7

MISC. GRAPHICS

Product	Supplier	Price	Type	Rating	Issue
AccuTrans 3D	MicroMouse	£39.29	3D object conversion	****	33
CineMorph	Silica	£99.95	Morphing program	****	23
Clip Art	Artworks	£6.95	Various IFF clip art files	-	29
Essence II	Alternative Image	£100	Algorithmic textures	****	32
FlightPaths	Meridian	£49.95	Animation effects for DPaint	****	26
Fractal Pro	MegageM	US\$209.95	Fractal graphics generator	-	29
Genesis	MicroIllusions	£50	Fractal Landscapes	****	11
MakePath	Meridian	£24.99	Animation editor for VistaPro	****	26
Morph Plus	MicoPace	£180	Morphing program	****	23
Nexus Backdrops	VideoWorld	£29.95	Backdrops for video	****	33
Pixel 3D Pro	Micro-PACE	£144.95	Convert bitmaps to solid 3D	**	29
Terraform	Meridian	£34.99	Landscapes editor for VistaPro	****	26
Textures II	Alternative Image	£40	Brush map textures	****	32
VistaPro	Meridian	£100	Fractal Landscapes	****	7

IMAGE PROCESSORS

Product	Supplier	Price	24-bit	Max Colours	File Formats	Composition	Colour Control	Rating	Issue
Art Department	Silica	£100	Yes	16.7 m	Many	No	Yes	N/A	-
Art Department Pro	Silica	£200	Yes	16.7 m	Many	Yes	Yes	****	10
ImageFX	Silica	£269.95	Yes	16.7 m	Many	Yes	Yes	****	27
ImageMaster	Amiga Centre Scotland	£175	Yes	16.7m	IFF	Yes	Yes	****	18

PAGE LAYOUT PACKAGES

Product	Supplier	Price	Outline Fonts	Pantone	Postscript	24-bit Col	Colour Sep	Rating	Issue
CityDesk	Precision	£130	No	No	Yes	No	No	N/A	-
PageSetter 2	Silica	£100	Yes	No	No	No	No	N/A	-
PageStream 2.2	Meridian	£69.95	Yes	No	Yes	Yes	Yes	**	2,3
ProPage 4	Silica	£199.95	Yes	Yes	Yes	Yes	Yes	****	27
Saxon Publisher	Surface UK	£250	Yes	No	Yes	Yes	Yes	**	17

STRUCTURED DRAWING PROGRAMS

Product	Supplier	Price	Bezier Curves	Postscript	Outline Fonts	EPS compat	Rating	Issue
Art Expression	Silica	£150	Yes	Yes	Yes	Yes	****	24
DesignWorks	Silica	£100	Yes	Yes	Yes	No	N/A	-
ProDraw 3.0	Silica	£132	Yes	Yes	Yes	Yes	****	20

CAD PACKAGES

Product	Supplier	Price	DXF Compat	No. Of layers	Vector Fonts	PostScript	Rating	Issue
DynaCADD	Teleware	£650	Yes	256	Yes	Yes	****	3
UltraDesign	Marcam	£200	Yes	128	Yes	Yes	N/A	-
X-CAD 2000	Digital Multimedia	£129	Yes	255	Yes	With util included	N/A	-
X-CAD 3000	Digital MultiMedia	£300	Yes	255	Yes	With util included	N/A	-

UTILITIES

Product	Supplier	Price	Type	Rating	Issue
Ami-Back	Micro-PACE	£69.99	Hard Disk Backup	****	29
ASIM CDFS	Micro-Pace	£49.95	CD-ROM filing system	****	33
CanDO 2.51	INOVAtronic	£149.95	Applications generator	****	33
Director 2	Alternative Image	£100	Video Presentation scripting language	**	19
Directory Opus 4	Silica	£64.95	Directory utility	****	28
DOS Lab	GTS	£19.99	AmigaDOS help disk	**	26
Essence	Apex Software	£80	Algorithmic textures for Imagine 2	****	20
Flow 3.0	Silica	£80	Ideas Processor	**	10
GB Route Plus	Complex Computers	£80	Journey Planner	****	10

PRODUCT LOCATOR

GB Route Plus Edit	Complex Computers	£30	Editor For GBRoute		****	10
GigaMem	Gasteiner	£69.95	Virtual memory system		*****	33
Hit Kit!	Gajits	£25	Sequences for Sequencer One		***	16
Home Office 2	Gold Disk	£99	Integrated applications software		*****	20
HotLinks	Silica	£70	Add on for PageStream 2.2		**	16
Maple V	Chapman & Hall	CAN\$530	Algebra solving utility		****	29
MapMaster	Alternative Image	£54	Image Mapping package		****	14
Music Librarian	ARK	£39.95	Dedicated music database		**	33
NCommand Pro	Oasis	£15	Intuition extension for AMOS		***	33
PowerWaves 3.1	Database	£17.95	Create wave-based 3D objects		****	21
Proper Grammar II	Gordon Harwood	£39.95	Grammar checker		*	30
Real Things	Living Data	£29.95	Animated animal brushes for DPaint		****	20
Resource	Helios	£130	Macro disassembler		*****	33
Studio	JAM	£49.95	Printing utility		*****	33
Product	Supplier	Price	Type		Rating	Issue
Reverser	Alternative Image	£10	Animation Utility		****	17
SaxonScript	Surface UK	£100	Postscript interpreter		***	15
Shades	Meridian Software	£60	Gradient fills for PageStream		**	16
Smooth Talker	Zen Computers	£140	Video Prompting package		****	16
SurfaceMaster	Alternative Image	£28	Add on for Imagine		****	14
Touch Typist	Sector Software	£14	Teach yourself touch typing		****	15
Turbo Print Pro	Meridian	£49.95	Enhanced printing		****	11, 12
TypeSmith	Soft Logic	£135	Outline font editor		*****	26
Word Power	Steve Rennocks	£9.95	Crossword solver		-	30

WORD PROCESSORS

Product	Supplier	Price	Spell Checker	Thesaurus	Picture Import	Rating	Issue
Cygnus Ed 3	Silica	£79.95	No	No	No	*****	33
Excellence 3	HB Marketing	£79.95	Yes	Yes	Yes	****	25
Final Copy 2	Gordon Harwood	£100	Yes	Yes	Yes	****	25
Final Writer	Gordon Harwood	£129.95	Yes	Yes	Yes	*****	33
KindWords 3.0	Silica	£80	Yes	Yes	Yes	**	25
Mini Office 2	Europress	£69	Yes	NO	NO	****	17
Pen Pal	Harwoods	£80	Yes	No	Yes	****	6,9,25
Personal Write	MicroPace	£30	NO	NO	NO	*	25
ProWrite 3.2	Silica	£143	Yes	Yes	Yes	***	12
Protex 5.5	Arnor	£150	Yes	Yes	NO	****	6,9,25
Word Perfect	Sentinel	£230	Yes	Yes	No	N/A	-
Wordworth 2 AGA	Digita	£129.95	Yes	Yes	Yes	****	33

DATABASES

Product	Supplier	Price	Type	Programmable	dBASE Compatible?	Rating	Issue
InterBase	InterActivision	£29.95	Card Index	No	Yes	****	26
PowerBase 3.34	Steve Rennocks	£14.95	Card Index	NO	NO	****	30
ProData 1.2	Arnor	£100	Card Index	No	Yes	****	9
Mini Office 2	Europress	£69	Card Index	NO	NO	***	17
SuperBase	Precision	£30	Relational	No	Yes	****	9
SuperBase 2	Precision	£100	Relational	NO	Yes	****	9,12
SuperBase Pro 4	Precision	£400	Relational	Yes	Yes	*****	4,9

SPREADSHEETS

Product	Supplier	Price	Lotus Compatibility	Graphs	Rating	Issue
Advantage	Silica	£100	Yes	Yes	****	1,9
DGCalc	Digita	£40	NO	NO	N/A	-
K-Spread 3	Kuma	£70	Yes	Yes	***	9
K-Spread 4	Kuma	£100	Yes	Yes	****	9
Maxiplan 4	Meridian	£49.95	Yes	Yes	***	18
Mini Office 2	Europress	£69	NO	Yes	***	17
ProCalc	Silica	£150	Yes	Yes	N/A	-

MULTIMEDIA

Product	Supplier	Price	Interactive	External Drivers	ARexx	Rating	Issue
AmigaVision	Commodore	£80	Yes	Yes	Yes	N/A	-
CanDo 1.5	Checkmate Digital	£130	Yes	NO	Yes	N/A	-
HyperBook	Silica	£100	Yes	No	Yes	****	6
Viva!	MicroDeal	£200	Yes	Yes	NO	N/A	-

VIDEO TITLERS

Product	Supplier	Price	Overscan	Transitions	Amiga Fonts	Horiz Crawl	Rating	Issue
Alternative Scroller	Alternative Image	£50	Yes	No	No	Yes	N/A	-
Broadcast Titler	Meridian	£327.27	Yes	Yes	NO	Yes	****	2
Scala 1.1	Silica	£250	Yes	Yes	Yes	No	*****	2
Scala 500	Silica	£100	Yes	Yes	Yes	NO	N/A	-
Scala MM200	Scala UK	£395	Yes	Yes	Yes	Yes	*****	21
Video Caption Designer	Maze	£200	Yes	NO	Yes	Yes	***	3
Video Ease	Interactive Technology	£40	Yes	Yes	Yes	Yes	**	11

DESKTOP VIDEO UTILITIES

Product	Supplier	Price	Type	Rating	Issue
Adorage	MicroPace	£79.95	Video Effects System	****	24
AntiA	Zen	£40	Font Enhancer	****	8
Deluxe Video 3	Electronic Arts	£100	Presentation System	N/A	-
Elan Performer 2	Silica	£180	Presentation System	****	11
ShowMaker	Silica	£250	Presentation System	***	10

MIDI SEQUENCERS

Product	Supplier	Price	No. of Tracks	Amiga Smps	Song Arrange	Rating	Issue
Bars&Pipes Pro	Zone	£200	Unlimited	Yes	Yes	*****	3
KCS 3.5	Zone	£280	48	Yes	Yes	*****	8
Master Tracks	MCM	£200	64	No	Yes	***	-
Music-X	MicroIllusions	£150	256	Yes	NO	****	-
Music-X Junior	MicroIllusions	£50	256	Yes	No	****	-
OctaMED Professional	SeaSoft Computing	£30	16	Yes	Yes	****	29
Pro-24	Evenlode	£300	24	No	Yes	***	4
Sequencer One	Gajits	£90	20	Yes	Yes	****	2
Sequencer One Plus	Gajits	£50	32	Yes	Yes	****	16

PRODUCT LOCATOR SOFTWARE

PRODUCT LOCATOR

Tiger Cub	Zone	£100	12	Yes	Yes	****	-
Trax	MCM	£70	64	No	Yes	****	-

MISC MIDI SOFTWARE

Product	Supplier	Price	Type	Rating	Issue
Audio Sculpture	SMG	£50	Sample Sequencer	**	12
CMPanion	Gajits	£100	Patch Editor	****	6
Caged Artist	Zone	£100	Patch Editor	***	6
Copyist Apprentice	Zone	£100	Score Notation	****	-
Copyist DTP	Zone	£230	Pro Score Notation	****	-
Dr T Boom Box	Zone	£45	Music for beginners	***	21
Mugician	Thalamus	£30	Sample Sequencer	***	-
Quartet	MicroDeal	£50	Sample Sequencer	***	-
SuperJAM!	Blue Ribbon Sound.	£100	Algorithmic Composition	****	15
TechnoSound Turbo 2	New Dimensions	£49.95	Sample editor	****	30
X-Or	Zone	£220	Librarian	****	6

EDUCATIONAL SOFTWARE

Product	Supplier	Price	Type	Rating	Issue
Answer Back Quiz	Kosmos	£20	3 'R's	****	3
Better Maths	School Software	£23	Maths	***	4
Better Spelling	School Software	£23	Writing	****	3
Cave Maze	Coombe Valley	£12	Quiz	***	7
Count & Add	Lander Software	£26	Maths	****	10
Donald's Alphabet Case	Entertainments Int.	£25	Reading	***	2
Early Learning Maths	ESP Software	£20	Maths	***	6
First Letters	Rainbow	£8	Reading	***	7
French Mistress	Kosmos	£20	French	****	4
Fun School 3	Europress	£25	3 'R's	****	2
Fun School 4	Europress	£25	3 'R's	****	9
Game, Set & Match	GeniSoft	£21	Maths	**	2
Hooray For Henrietta	Sketlander	£25	Maths	**	2
Kids Type	GeniSoft	£25	Writing	****	2
Learn to Read With Prof	Prisma	£25	Reading	***	2
Let's Spell	Softstuff	£20	Writing	****	2
Magic Maths	School Software	£23	Maths	***	2
Maths Adventure	Kosmos	£26	Maths	***	12
Maths Blaster Plus	Ablac Computec	£40	Maths	***	3
Maths Dragons	Coombe Valley	£12	Maths	***	7
Maths Mania	School Software	£23	Maths	****	3
Mickey's Zoo	Entertainments Int.	£25	Maths	***	2
MicroFrench	LCL	£24	Language Tutor	****	17
Money Matters	Triple 'R' Educational	£20	Money	****	-
Pepe's Garden	Prisma	£26	3 'R's	****	10
Pick A Puzzle	Deja Vu	£2.50	Jigsaw	**	2
Picture Book	Triple 'R' Education	£20	3 'R's	****	10
Play It Safe	Deja Vu	£3.50	General	****	2
Puzzle Book 1	Softstuff	£20	3 'R's	****	2
Reasoning With Trolls	Coombe Valley	£15	Quiz	****	8
Sesame Street	Merit Software	£16	Painting	**	2
Shapes & Colours	Rainbow	£8	Basic	****	7
Spell Book	SoftStuff	£8	Writing	****	6
Spell!	Europress	£9	Writing	***	3
Spellbound	Lander Software	£26	Writing	****	10
SpellCopter	ESP Software	£20	Writing	****	6
The Three Bears	School Software	£23	Reading	**	2
Things To Do With Words	Softstuff	£20	Writing	***	2
Weather Watcher	GeniSoft	£25	Weather	***	4
What Is It?	GeniSoft	£20	Geography	****	4

PROGRAMMING LANGUAGES

Product	Supplier	Price	Language	Compiler	Rating	Issue
AMOS	Europress	£50	BASIC	Separate	****	3,9
AMOS 3D	Europress	£30	BASIC Extension	-	****	5,7
AMOS Compiler	Europress	£30	Compiler	Yes	***	5,9
AMOS Professional	Europress	£69.95	BASIC	Separate	****	20
AMOS Pro Compiler	Europress	£34.99	Compiler	-	****	30
Aegis Visionary	Precision	£59	Adventure	Yes	**	17
Blitz	Siren Software	£70	BASIC	Yes	***	3,9
Devpac 3	HiSoft	£70	Assembly	-	****	10,12
Easy AMOS	Europress	£35	BASIC	No	****	12
GFA BASIC 3.5	GFA Data Media	£50	BASIC	Separate	****	3,9
GFA Compiler	GFA Data Media	£30	Compiler	-	****	3,9
HiSoft BASIC	HiSoft	£50	BASIC	Yes	****	9
HiSpeed Pascal	HiSoft	£100	Pascal	Yes	****	19
Lattice C 5	HiSoft	£230	C	Yes	****	3,9
M2 Amiga	Real Time Associates	£125	Modula-2	Yes	****	7,9

SUPPLIER LIST • SUPPLIER LIST • SUPPLIER LIST • SUPPLIER LIST • SUPPLIER LIST • SUPPLIER LIST • SUPPLIER LIST • SUPPLIER LIST • SUPPLIER LIST • SUPPLIER LIST • SUPPLIER LIST • SUPPLIER LIST

Ablac Computec	0626 331464	Coombe Valley	0626 779695	GeniSoft	0753 686000	Meridian	081 543 3500	Scetlander	041 357 1659
Accolade	071 738 1391	Deja Vu	0942 495261	GFA Data Media	0734 794941	Merit Software		School Software	
Alternative Image	0533 440041	Digitia	0395 270273	Harwoods	0773 836781		0101 214 385 2353		010 353 61 45399
Amiga Centre Scotland		Digital Multimedia	0702 206165	HiSoft	0525 718181	Microllusions	0480 496497	Seasoft	0903 850378
	031 557 4242	Electronic Arts	0753 549442	Interactive Technology		New Dimensions	0291 690 933	Sentinel	0932 231164
Arnor	0733 68909	Entertainments Int	0268 541212		0423 501321	Omega Projects	0942 682206	Silica	081 309 1111
Artworks	0469 588 138	ESP Software	0702 600557	Kosmos	0525 53942	Prisma Software	0244 326244	Siren Software	061 724 7572
Checkmate Digital	0707 664684	Europress	051 357 1275	Kuma	0734 844335	Radiance	0101 408 270 7420	SMG	0274 562999
Cloudball	0604 231211	Evenlode SoundWorks		Lander Software	041 357 1659	Rainbow	0392 77369	Softstuff	0732 351234
Commodore	0628 770088		0993 898484	Marcam Ltd	071 258 3454	Real Time Associates		Surface UK	081 566 6677
Complex Computers		ExpressWorks	0252 726255	MCM	081 963 0663		081 656 7333	Teleware	0562 882 125
	0706 224531	Gajits Music	061 236 2515	MegaM	0101 865 349 1104	Rombo Productions		Triple 'R' Software	0742 780370
Computech	0702 206165	Software		Micro-PACE	0753 551 888		0506 466601	Zone	081 7666564

BUYING ADVICE FOR SHOPPERS

Whether you're buying over the phone or at a local store, here's our advice on getting what you want.

BUYING IN PERSON

- Where possible, always test any software and hardware in the shop before taking it home, to make sure that everything works properly.
- Make sure you have all the necessary leads, manuals or other accessories you should have.
- Don't forget to keep your receipt.

BUYING BY PHONE

- Be as clear as possible when stating what you want to buy and make sure you confirm all the technical details. Things to bear in mind are version numbers, memory requirements, other hardware or software required, and compatibility with your Amiga (be sure you know which version of Kickstart you have).
- Check the price you are asked to pay, and make sure that it's the same as the price advertised.
- Check that what you are ordering is actually in stock.

- Check when and how the article will be delivered, and that any extra charges are as stated on the advert.
- Make a note of the date and time when you order the product.

BUYING BY POST

Again, you should clearly state exactly what it is you are buying, at what price (refer to the magazine, page and issue number where it's advertised) and give any relevant information about your system set-up. Also make sure you keep copies of all correspondence.

MAKING RETURNS

However you bought it, you are entitled to return a product if it fails to meet one of the following criteria:

- 1 The goods must be of "merchantable quality".
- 2 They must be "as described".
- 3 They must be fit for the purpose for which they were sold or for the

purpose you specified when ordering. If they fail to satisfy any or all of the criteria, then you are then entitled to:

- Return them for a refund.
 - Receive compensation for part of the value.
 - Get a replacement or free repair.
- When returning a product, ensure you have proof of purchase and that you return the item as soon as possible after receiving it. That's why it is important to check it thoroughly as soon as it is delivered.

HOW TO PAY

- 1 *Amiga Shopper* strongly recommends that all purchases from our advertisers are made with a Credit Card. That way, in the unlikely event of a problem, redress may be sought from the Credit Card company.
- 2 If you do pay by cheque or postal order, in strictly limited circumstances after a company has gone into liquidation, *Amiga Shopper* may be able to help you up to a maximum of £100 or 50 per cent of the purchase price – whichever is the lower – per order placed.
- 3 All cheque or postal order queries should be sent to Alison Winter at Future Publishing, 30 Monmouth Street, Bath BA1 2BW, within 90 days of your order having been placed. Please supply full proof of purchase.

GETTING REPAIRS

Always check the conditions of the guarantee, and servicing and replacement policy, so that you know what level of support to expect. Always fill in and return warranty cards as soon as possible, and make sure that you are aware of all the conditions in the guarantee.

BUYING PD

Even though PD software is relatively inexpensive, you should still apply the guidelines set out above, making sure that you confirm all orders as clearly as possible.

Shopping around is still important when buying PD because different sources charge different prices for the same disks. There is no set pricing structure for disks, but bear in mind that PD houses are, in theory, supposed to be non-profit-making operations. **AS**

ADVERTISERS INDEX

1st Computer Centre	22, 23
Amiga Format	88-89
Amiga Format Specials.....	93
Anglia.....	90
B & T Fonts.....	76
Blittersoft.....	60
Brighton Computer Supplies.....	36
CD Rom	42
CPPD.....	90
Direct Computer Supplies.....	IBC
Five Star	96
Future Leisure Books.....	34,52,82,84
Golden Image	4
Grapevine	60
Hobbyte	50-51
Indi.....	7, 11, 57, 75
JCA.....	35
Jam.....	44
Kew=ll.....	90
Kingsway	76
Kosmos.....	60
Kyte.....	35
Lola.....	35
Marvel PD.....	90
Micro Centre	44
Mr Thompson.....	76
NJH.....	90
PD Soft	49
Planet Data.....	35
Power.....	OBC, 18-19
Sector 16	35
Selec.....	44
Selectafont.....	76
Silica	41, 43, 83, 99
Software Demon.....	12-13
Softwood.....	25, 27
Trologic	65
Video World	35
WTS.....	36, 78-79
We Serve	IFC
White Knight	70-71

BUYING BY MAIL

• Before you send any money, ring the supplier to confirm that the item you want is in stock and when the delivery is likely to be made. Enquire about returning unwanted goods and the supplier's refund policy. Find out about hidden extras like postage and packing charges, and whether the prices quoted include VAT.

• Beware of companies that do not include an address in their adverts.

• If ordering goods of more than £100 in total value, always try to use a credit card – if anything goes wrong, you will be legally entitled to claim against the credit card company, even if the retailer has gone bust. You may also get extra insurance – check with the credit card company.

• Always buy from the most recent issue of *Amiga Shopper*.

• When your order arrives, check everything carefully. If anything is missing, don't use the product at all – contact the supplier immediately. If something doesn't work, make the obvious checks such as the fuse, but don't try to fix the product.

• If a problem does arise, contact the supplier in the first instance and calmly and politely explain your problem. In most cases these things are merely a mix-up or a misunderstanding that the supplier will happily put right. If you think you have a genuine grievance that has not been resolved, you might consider contacting your local Trading Standards Officer (the number will be in the phone directory – check the local council listing).

• Always keep records of correspondence with any mail order company you deal with and also make a note of where and when you saw the product advertised. False or misleading advertising is an offence, and suppliers must stick to what they've said in adverts.

AMIGA SHOPPER

Issue 35 - March 1994

Editor: Cliff Ramshaw
Art Editor: Nick Aspell
Production Editor: Ian White, Tim Smith
Cover Disk Editor: Cliff Ramshaw
Technical Writer: Graeme Sandiford
Consultant Editors: Jeff Walker, Mark Smiddy, Ian Wrigley
Contributors: Jason Holborn, Gary Whiteley, Dave Winder, Toby Simpson, Wilf Rees, Jason Hulance
Photography: Stuart Baynes, Rob Scott
Ad Manager: Margaret Clarke
Ad Production Manager: Tracy O'Donnell
Ad Design: Lisa Withey
Production Technicians: Jon Moore, Mark Gover, Heath Parsons, Simon Windsor, Chris Stocker
Group Production Manager: Judith Middleton
Production Controller: Claire Thomas
Production Control Assistant: Megan Doole
Paper Controller: Fiona Deane
Admin Assistant: Suzannah A. gelo-Sparling
Publisher: Stuart Anderton
Group Publishing Director: Greg Ingham
Genius Of The Month: Gary Kasparov

Member of the Audit Bureau of Circulations

ABC Audited circulation
 January - June 1993: 45,290

Printed by Southernprint Ltd, Poole, Dorset
 ISSN 0961 7302 Printed in the UK
Circulation Manager: Jon Bickley
 News Trade Distribution -
 UK: Future Publishing 0225 442244
 Worldwide: MMC Ltd 0483 211678

Copyright © 1993 Future Publishing Ltd. No part of this magazine may be reproduced without written permission. We welcome contributions for publication but regret that we cannot return any submissions. Any correspondence will be considered for publication unless you specifically state otherwise, and we reserve the right to edit letters published. *Amiga Shopper* recognises all copyrights contained in this issue. Where possible we have acknowledged the copyright holder. Please contact us if we have failed to credit your copyright - we will be happy to correct any oversight.

Editorial: 30 Monmouth Street, Bath, Avon BA1 2BW
 ☎ 0225 442244 Fax: 0225 446019
 E-mail: amshopper@cix.compulink.co.uk

Advertising: Rayner House, 23 Higher Hillgate, Stockport SK1 3ER ☎ 061 474 7333 Fax: 061 476 3002

Subscriptions: Future Publishing, Somerton, Somerset TA11 6TB ☎ 0458 274011

Future
 PUBLISHING

Your Guarantee of Value

This magazine comes from Future Publishing, a company founded just eight years ago but now selling more computer magazines than any other publisher in Britain. We offer

Better advice. Our titles are packed with tips, suggestions and explanatory features, written by the best in the business.

Stronger reviews. We have a cast-iron policy of editorial independence, and our reviews give clear buying recommendations.

Clearer design. You need solid information, and you need it fast. So our designers highlight key elements in the articles by using charts, diagrams, summary boxes, annotated photographs and so on.

Greater relevance. At Future, editors operate under two golden rules:

- Understand your readers' needs.
- Satisfy them.

More reader interaction. We draw strongly on readers' contributions, resulting in the liveliest letters pages and the best reader tips. Buying one of our magazines is like joining a nationwide user group.

Better value for money. More pages, better quality: magazines you can trust.

The home of Britain's finest computer magazines. *Amiga Shopper*, *Amiga Format*, *Amiga Format Specials*, *Amiga Power*, *PC Answers*, *PC Plus*, *Sega Power*, *Mega*, *Commodore Format*, *PCW Plus*, *ST Format*, *GamesMaster*, *Amstrad Action*, *PC Format*, *Total!*, *Super Play*, *Edge*, *MacFormat*, *Future Music*, *Sega Zone* and *Game Zone*.

IN NEXT MONTH'S ISSUE

How many of you, we wondered, own one of these fancy 3D rendering packages? And how many of you, we wondered further, are just dying to know how to use them effectively to achieve the sort of high quality results you're used to seeing in the pages of this and other magazines, on TV and at the movies?

We reckon that, what with one thing and another, not least our sister magazine *Amiga Format* having recently included a copy of *Imagine 2.0* on their cover disk, there's probably a lot of you out there fitting the particular bill outlined by our wonderment.

The quick-witted among you have probably already anticipated the final stage in our golden strand of logic - if there's all those people wanting to know how to use 3D rendering software to create stunningly modelled images, why don't we write a feature telling them how to do just that?

So we did. And we'll be printing it next month.

In it you'll find a step-by-step guide to creating an impressive scene containing a spaceship hovering over an alien landscape. We'll take you

from the basics of modelling each individual element to compositing them together and rendering the result. As if all this wasn't enough, we'll be showing you how to do it all for each of the popular rendering packages - *Imagine*, *Real 3D* and *Caligari*.

We'll be carrying a review of the long-awaited version 2 of *TypeSmith*, the font creation and manipulation package from Soft-Logik, one of the leaders in desktop publishing software for the Amiga.

Other products also coming under that famous *Amiga Shopper* scrutiny are the new real-time colour digitisers from Rombo and the multimedia presentation package *Scala MM300*. Find out if they're worth your

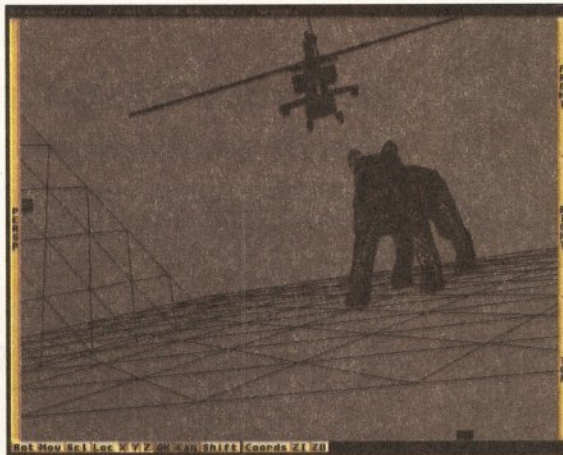

Here's the two 3D objects from this month's cover disk, ready for rendering in *Imagine 2*. If you want to know how to create similar objects yourself, you need the next issue.

pennies next month.

The programming-oriented among you will be champing at the bit to read our next Masterclass feature, in which Paul Overaa presents a program to output MIDI data from standard song files.

Amiga Shopper issue 36 - the modelling madness issue - will be going on sale Tuesday 1 March. See you then.

AS

WIN A YEAR'S FREE SUBSCRIPTION

Who wrote the book *Absolute Beginners*? Send your answers to "Compo with tenuous link to the cover feature", *Amiga Shopper*, 29 Monmouth Street, Bath BA1 2DL. The closing date is Tuesday 8 February. The first correct answer wins a year's free subscription. Last month's winner was Andrew Bathgate of Herne Hill, London.

You've Won!

There now follows, as part of our on-going bid to inform, a list of the lucky winners of issue 33's *Write On* competition: RC Graham of Chipping Norton, Oxon, R Boxer of Fleet, Hants, IR Knowles, Colwick, Nottingham, Naim Hosein of Dublin, Ireland, Andy Kyle of High Wycombe, Stan Wilson of Portadown, County Armagh, N D'Costa of Stockport, AP Holmes of Chatham, Kent, R Gardner of Canley, Coventry and Jon Hind of Letonworth, Herts. Well done!

MAG*SAVE

AMIGA SHOPPER SELLS LIKE TISSUES IN A FLU EPIDEMIC - MAKE SURE YOU RESERVE A COPY AT YOUR LOCAL NEWSAGENT NOW!

DEAR NEWSAGENT, Please reserve/deliver me a copy of *Amiga Shopper* every month, beginning with the April issue, which goes on sale on Tuesday 1 March.

Name _____
 Address _____

 Phone _____

• NOTE TO NEWSAGENT: *Amiga Shopper* is published by Future Publishing (0225 442244) and is available from your local wholesaler.

• PS Oh, and if you do have any problems getting hold of your favourite *Amiga* mag, call Kate Elston on 0225 442244 and she'll help you out.

AMIGA SHOPPER

AT-A-GLANCE GUIDE

To help you find what you want quickly and easily, here is a cross-referenced list of everything covered in this month's *Amiga Shopper*. You'll find a detailed index to the problem-solving *Amiga Answers* section on page 37. The page numbers given are for the first page of the article in which the subject is mentioned.

Address Book	10
ADPTools Professional	30
Amiga E	62
AMOS	72
Archie	56
ASPaint	10
Back issues	94
C	68
CD32	5
CD32 SXI	5
CGFonts	8
Comms	56
Competition	106
Cover disk	8
Deluxe Paint	5
Desktop Publishing	77
DKB 4091	5
E	62
Edge	5
Education	58
Fast JPEG	10
Harlequin	5
HDClick	8
Helm	5
Imagine objects	10
Internet	56
KingCon	9
Letters	85
Maestro Professional	5
Magic Menus	10
Multiframe	30
News	5
Next Month	105
Noddy's Big Adventure	58
OKI ML385/6	5
Personal Fonts Maker	5
Picasso	85
Product Locator	101
Public Domain World	86
Reader Ads	64
Retina	5
Safe Shopping	104
Samplitude	5
Snap Maps	5
Subscriptions	66
Toccata	5
Trash Icon	10
TruePaint	5
TVPaint 2	5
User Goups	61
Video	31
VistaPro Lite	5
VTClock	32
XCAD	5
Zappo disk drive	5

Are there any products or subjects you'd like us to take a look at? Well, just drop a line to:
Amiga Shopper,
 30 Monmouth Street,
 Bath, Avon BA1 2BW.

WIN • WIN • WIN • WIN • WIN • WIN

Emulation sensation

Turn your Amiga into a fully-fledged Mac with £400 worth of Emplant, kindly donated by Blittersoft

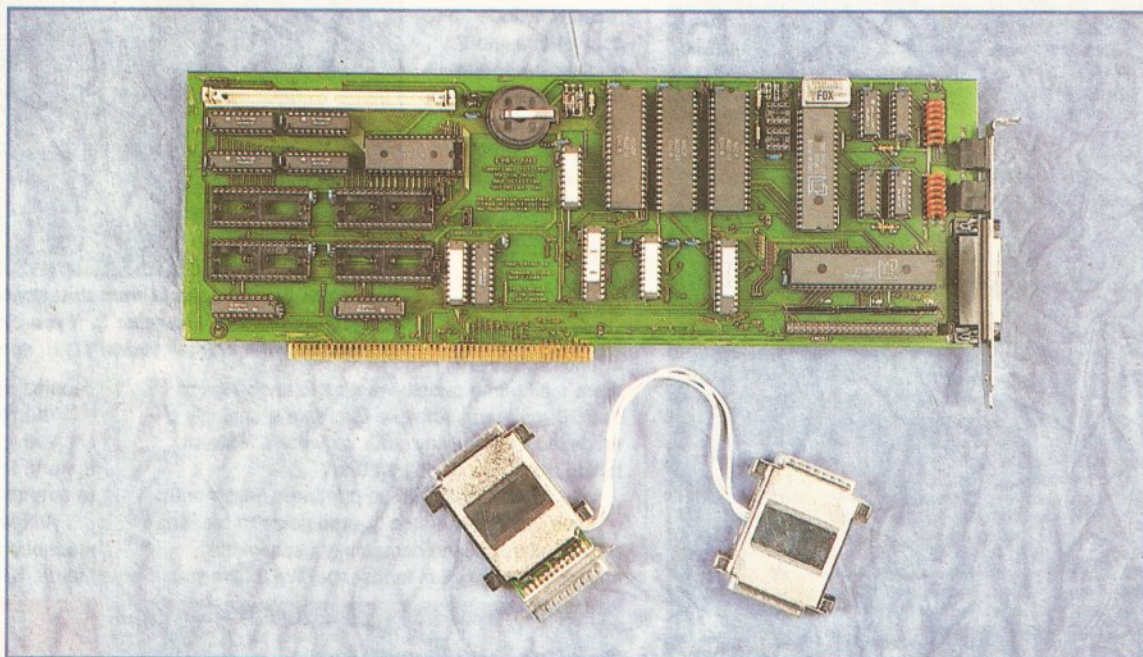

That's right - UK distributors Blittersoft have given us an Emplant Mac emulator, worth £399.95, to offer to you as a competition prize. As usual, all you have to do to win is answer the three embarrassingly easy question in the box below and get lucky when we come to draw a postcard or sealed envelope from the editor's postcard and sealed envelope retaining device.

Emplant is a circuit board that will fit into any Amiga with a spare Zorro slot. Your machine will need a minimum of 4Mb of RAM and a 68020 processor or better. You will also need access to a 256K ROM from a Macll, X, CX or SE30.

Once fitted, it will enable you to run lots of lovely Apple Mac applications at the same time as ordinary Amiga ones. It's compatible with just about every Mac application there is.

Emplant supports colour displays, giving you 16 colours with an ECS Amiga, 256 with an AGA Amiga, and as many as 16.7 million with supported graphics cards. It

also supports stereo sound.

It can make use of AmigaDOS hard disk partitions, or connect to other hard drives via its in-built SCSI adaptor, which provides a transfer rate for both the Amiga and Mac of over 1Mb per second.

The Deluxe model that we are giving away also comes with an AppleTalk serial interface, enabling it to be connected to other Macs in a network. You can plug in printers, modems, MIDI devices, SyQuest drives, scanners, graphics tablets, CD ROMs and more. The Mac emulation can also access AmigaDOS devices such as RAD.

And what's more, you'll also be

able to emulate other machines with the addition of expansion modules - the next one scheduled being an IBM emulator for £99.95.

To enter, put the answers to the questions below, along with your name and address, on a postcard or the back of a sealed envelope and send it to:

**Emulation Sensation
 Amiga Shopper
 29 Monmouth Street
 Bath BA1 2DL**

The closing date for entries is Friday 4 March. Send only one entry per household and please state if you don't want your name included on a mailing list. **AS**

THE QUESTIONS

- Which editor of *Amiga Shopper* went on to edit *Mac Format*?
 (a) Bob Wade
 (b) Stuart Anderton
 (c) Andy Storer
- Which famous swordsman gave his name to the Amiga's slots?
 (a) Cyrano de Bergerac
 (b) Zorro
 (c) Conan the Barbarian
- Which spy wore a mac a lot?
 (a) Harry Palmer
 (b) James Bond
 (c) Napoleon Solo

WIN • WIN • WIN • WIN • WIN • WIN

OPEN ALL HOURS

WELL, NEARLY!

9am-10pm Mon-Sat,

10am-6pm Sunday

SPECIAL OFFERS!!

2.5" Hard Drives for A600/A1200

40 MEG	£119
80 MEG	£189
120 MEG	£209
250 MEG	£349

Including lead, fixing screws & instructions

External A1200 Hard Drives

(These do not void your warranty)

210 MEG	£299
340 MEG	£419

A500/A500+ Hard Drives

80 MEG	£199
170 MEG	£269
254 MEG	£299

By the time you read this, Hard Drive prices may have fallen. Please phone for latest prices

PRINTERS & RIBBONS

Star LC20	£133.00
Star LC100 Colour	£159.00
Star LC200 Colour	£194.00
Seikosha SP1900 9 Pin Mono	£109.95
Seikosha SL95 24 Pin Col	£189.95
Star LC24-30 + Auto Sheet Feeder	£229.95
Star LC24-200 Colour	£274.00
LC20/LC100 mono ribbon	£4.50
LC100 colour ribbon	£6.75
LC24 200 mono ribbon	£5.50
LC24 200 colour ribbon	£13.50
LC200 mono ribbon	£4.50
LC200 colour ribbon	£9.75

LEADS & CABLES

Printer	£3.99
Serial	£3.99
Null Modem	£5.99
Joystick Extender 3 metre	£3.99
Joystick/Mouse Extender	£3.99
Amiga to SCART	£7.99
Amiga to 1084S/8833	£7.99
Analog Joystick Adapter	£4.99
4 Player Adapter	£5.99

LOOK! LOOK! LOOK!

TRACTORFEED DISK LABELS

Now you can print your own professional disk labels!
500 Plain white disk labels on tractor feed, complete with FOUR disks of software and artwork.

**Yours for ONLY
£9.95**

1000 Labels with software
ONLY £13.50

AMIGA HARDWARE

A1200 Race & Chase pack	£289.95
A1200 Desktop Dynamite	£329.95
CD32 + Oscar/Diggers	£289.95
A4000-030 2Mb Ram 170Mb	
Hard drive	£999.95
1084 S Monitor	£174.95
Cubscan 1440 Multisync	£399.95
External Amiga Floppy Drive	£49.95
A500 Internal Floppy Drive	£48.95
A500 512k Ram exp + Clock	£23.50
A500 1.5 Meg Ram exp	£76.95
A500+ 1 Meg Ram exp	£33.95
A1200 2 Meg Ram exp	£109.95
A500 Power Supply	£29.95

DISKS & LABELS

All disks are supplied with labels.
UNBRANDED DISKS are 100% error free.
In the unlikely event that any of our disks are faulty, then we will replace the disks **AND** reimburse your return postage!

3.5" DSDD Grade A	£0.37 each
3.5" DSDD Grade B	£0.29 each
3.5" Rainbow	£0.44 each
3.5" DSHD	£0.58 each

3.5" DSDD Fuji (box of 10)	£4.90
3.5" DSHD Fuji (box of 10)	£8.90
5.25" DSDD Fuji (box of 10)	£2.50
5.25" DSHD Fuji (box of 10)	£4.90
1000 3.5" labels	£6.50
1000 3.5" tractorfeed	£8.50

STORAGE BOXES

Most types are available for 3.5" or 5.25" disks.

10 capacity	£0.95
20 capacity	£1.95
40 capacity	£3.49
50 capacity	£3.95
100 capacity	£4.50
80 capacity Banx drawer	£8.49
150 capacity Posso drawer	£15.95
200 capacity drawer	£14.95

VISIT OUR NEW SHOP
9am - 5.30pm Mon - Sat
9am - 1pm Thursdays

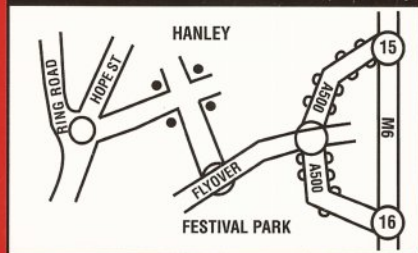

MISCELLANEOUS

Mousehouse	£1.80
Mousemat 9mm thick	£2.50
Diskdrive cleaner	£1.80
A500 Dustcover	£3.50
A600 Dustcover	£3.50
A1200 Dustcover	£3.50
Monitor Dustcover	£3.50
LC20 Dustcover	£3.50
LC100 Dustcover	£3.50
LC200 Dustcover	£3.50
LC24-200 Dustcover	£3.50
Roboshift	£13.95
Amiga Lightpen	£29.95
Optical Mouse	£32.00
Megamouse	£11.95
Megamouse II 400 DPI	£12.95
Point Mouse	£12.95
Altadata Trackball	£26.95
Crystal Trackball	£32.00
Zydek Trackball	£25.95
Zyfi Amp/Speakers	£37.50
Screenbeat Speakers	£24.95
Action Replay Mk III	£56.95
Midi Master	£26.00
Tilt/Turn Monitor Stand	£9.95
2-piece Printer Stand	£3.49
Metal Printer Stand	£8.99
A4 Copyholder	£5.99
Metal Angle Poise Copy Holder	£14.95
A500/A600 ROM Sharer	£14.95
V1.3 ROM	£25.95
Microperf Tractorfeed Paper: 500 sheets	£4.50
2000 sheets	£13.00

JOYSTICKS

All joysticks have autofire feature except those marked *

Trigger Grip Models

Quickshot turbo	£6.95
Python 1M	£7.99
Jetfighter	£12.00
Topstar	£19.50
Intruder	£21.50

Base Fire Button Models

Maverick 1M	£12.95
Zipstick	£12.95
Comp Pro 5000*	£10.95
Comp Pro Extra	£12.95
Comp Pro Star	£12.95
Cruiser Multicolour*	£9.95
AdvancedGravis Black	£24.99
AdvancedGravis Clear	£27.99
Comp Pro Star MINI	£14.95
Aviator 1 Flightyoke	£23.50

Handheld Models

Speedking	£10.50
Navigator	£13.95
Bug	£12.00

ANALOG JOYSTICKS

These Joysticks will fit any Amiga

Warrior 5	£14.95
Saitek Megagrip 3	£19.50
Speedking Analog	£13.95
Intruder 5	£25.50
Aviator 5 Flightyoke	£27.50
Adapter to use any PC analog joystick on an Amiga	ONLY £4.99

COMPUTER SUPPLIES
Direct



0782 206808 - Anytime
0782 642497 - 9.00am-5.30pm Weekdays
0630 653193/0782 320111 - Evenings & Weekends



BUSINESS HOURS

9am to 10pm Mon-Sat, 10am to 6pm Sun

All items and offers subject to availability. E&OE
Postage £3.30: Next Day £3.75

We accept POs, cheques & credit cards

Please write Cheque Card Number on cheque for instant clearance

BUSINESS AND EDUCATION ORDERS WELCOME All Prices inc VAT



DIRECT COMPUTER SUPPLIES 36 HOPE ST, HANLEY, STOKE ON TRENT ST1 5BS

new & exclusive

C O L O U R DYE-SUBLIMATION



AT A FRACTION OF THE COST!

Now you can produce stunning high quality colour outputs on paper, transparency film or even T-shirt transfer paper from your Amiga. Primera uses thermal wax transfer technology, a technology usually associated with much higher priced printers.



The Primera colour printer, recent recipient of countless awards in the IBM-PC and Macintosh markets, is also the perfect companion to any Commodore Amiga.

primera features

- Software drivers for Amiga, PC and Macintosh
- Prints A4 and A4+ size paper and transparencies
- Monochrome ribbon cartridges available for economical text only printing
- Print full colour 24-bit photographs
- Optional Photo-Realistic upgrade kit (Dye-sublimation)
- Produce photographic quality images for a fraction of the cost of similar devices
- Extremely small footprint, not much larger than A4

Primera printer	£825
Photo-Realistic upgrade kit	£215.95
Photo-Realistic refill kit (100 prints)	£250
Photo-Realistic refill kit (25 prints)	£79.95
4 Colour ribbon (80 prints)	£38.95
3 Colour ribbon (115 prints)	£38.95
Monochrome ribbon (400 prints)	£34.95
Transparency film (A4 50 sheets)	£31.95
Primera premium paper (A4 200 sheets) ..	£18
T-Shirt transfer paper (A4 10 sheets) ..	£17.95

INCREASE YOUR HARD DISK CAPACITY

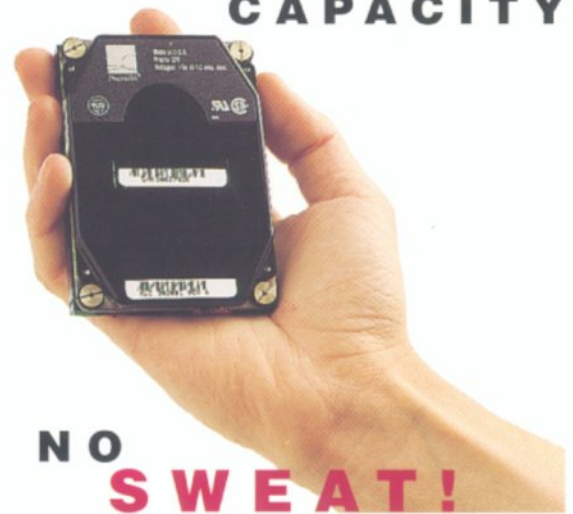

NO SWEAT!

DiskExpander is an innovative program for all Amiga users. With this software solution you may double the capacity of your floppy disk or hard disk drives. The installation process takes only a few seconds and afterwards DiskExpander works invisible in the background. The compressions-ratios vary from 30% to 70%.

The easy-to-use graphical user interface guarantees that even the inexperienced user is able to use DiskExpander immediately without any problems. DiskExpander does not only expand the capacity of your hard disk drive, even floppy disks now have a storage space of approximately 1.5 megabytes.

expander features

- Can add 50% to your hard drive capacity at a stroke
- Fast compression and decompression
- Flexible and expandable as new compression libraries are developed
- Works with all drives, including SCSI, IDE, Floppies, and even the RAD disk
- Reliable in tests - no data corruption
- Once installed the program is transparent to the user

Disk Expander

£35



Power Computing Ltd
Unit 8 Railton Road
Woburn Road Ind. Estate
Kempston Bedford MK42 7PN
Telephone 0234 843388