

MAMMOTH HARDWARE AND SOFTWARE REVIEWS SPECIAL

WIN!
10 FINAL WRITER WPS

AMIGA

From the makers of **AMIGA**
FORMAT

ISSUE 33 • JANUARY 1994 • £2.95
YOUR DEFINITIVE AMIGA GUIDE

SHOPPER

OVER FIFTY PRODUCTS REVIEWED & RATED



Bumper Xmas present list inside:
Image Engine • the Video Toaster
and Prime Image Converter • KCS
high density floppy drive • Blitz
Basic • Caligari • One Stop Music
Shop • GigaMem • hard drives •
printers and much much more...

PLUS public domain,
C programming, AMOS and
AmigaDOS, the latest news,
and all your problems solved
in Amiga Answers

Future
PUBLISHING
Your guarantee
of value





THE JAKKI BRAMBLES COLUMN



Well OK then you Mums and Dads, it's that time of the year again when letters to Santa are coming your way. We get a lot of phone calls at this time of year from you guys because it really isn't that easy to decide which of the mega bundles to buy. So this month we have an easy guide to help you make that really important choice.

Amiga 600 Single Drive - The ONLY home computer for less than £200. Suitable for the child fed up with paying out £40 for software for their Megadrive (software available from £9.99) or for the first time buyer. There are hundreds of software titles available including games, education, word processing, home accounts etc. Games available include strategy / role playing, titles where imagination is more important than aggression, learn to create animations not zap aliens aimlessly. **Age Group 8 - 13**

A600 Hard Drive - A more serious version of the above. The hard drive saves repeatedly loading and swapping floppy disks. Suitable for serious games players and applications such as database management for a student or home office environment. The Epic Pack is particularly useful for a foreign language orientated student. **Age Group 12 +**

Amiga 1200 Desktop Dynamite - The perfect solution for the student. You want him or her to have a computer to produce school work using quality Desktop Publishing software, he / she wants a dynamic games playing machine. This gives both of you what you are looking for. The software alone is worth over £300. You can expand this computer through the addition of hard drives, extra memory, accelerator boards whatever the option most suitable for producing any number of serious applications. Want to be a graphic artist, video producer, film director, cartoon animator, musician, mathematician, designer..... the only limitation to the machine is your imagination. **Age Group 14+**

Amiga CD32 - The choice for existing Amiga owners looking for the latest product in the range or for the dedicated console owner. Knocks the Sega for six with its State - of - the - Art graphics. (Colours on screen Sega = 64/ CD32 = 256 or 262,000) and processing speed (Sega = 16-bit / CD32 = 32-bit) To you or me this means that people who write the games can now display more colours on screen and the action can be even faster. Also be aware this is also a Compact disc player with full four voice stereo sound so you can play your favourite CD's when the kids are at school. Connects to standard TVs and most hi - fi's.

Age Group 10+

I hope this info assists. With Commodore's help I'm certain that there will be thousands of happy smiling faces on Christmas Day, but if you're still not sure give Indi a call they will be delighted to help.

P.S. Indi tell me that they are able to extend the "At Home Service" on most new Commodore products to a full 3 years for as little as £39.99 through their agreement with ICL, the Giant European Warranty Company. Might be worth checking out for that extra peace of mind.

BUY NOW PAY 1994!!!!

AMIGA CD³²

FREE SOFTWARE
Lemmings, Oscar, Diggers



**ONLY
£289.99
with 3 great
titles**

The exterior may be sleek but lurking inside the Amiga CD32 is a technological wonder. At it's heart is the mightily powerful 68EC020 processor from Motorola. This contains the 32 - bit technology which has made the Amiga 1200 a runaway success throughout Europe. Alongside it is Commodore's unique custom AGA (Advanced Graphics Architecture) chipset - comprising three chips nicknamed Paula, Lisa and Alice. Together they make Amiga CD32 and awesome powerhouse of high speed graphics and stunning sound capabilities. In fact, the machine can display 256,000 colours on screen (compared to Sega's Mega CD which can only display 64) and has a total colour palette of 16.8 million colours. Amiga CD32 also comes with a chunky 2 Meg of RAM (that's 15 times more than Mega CD) and a double speed drive.

SPECIFICATIONS:

- * 14 MHZ 68EC020 processor
- * 2 Megs 32 - bit chip RAM
- * 2 Joystick ports/controller ports
- * S- video jack
- * Composite video jack
- * RF output Jack
- * Stereo audio jacks
- * Keyboard connector/ auxiliary connector
- * Full expansion bus
- * Headphone jack
- * Headphone volume control
- * External brick power supply
- * Internal MPEG FMV expansion capability
- * Multiple session disc capability

We've said it before and no apologies for repeating it. Adding an Indi Microbotics M1230XA card to your Amiga 1200 turns it into a **MEAN MACHINE!**

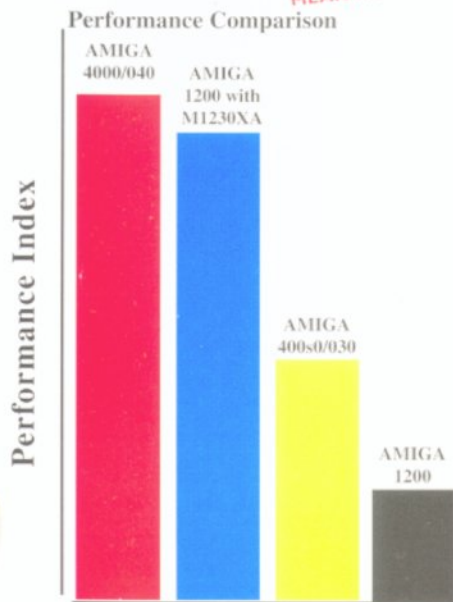

6 MONTHS INTEREST FREE CREDIT

Buy the superb new Amiga 1200 Desktop Dynamite Pack from Indi and we will send it to you for only 10% deposit with the balance over 6 months Interest Free * Subject to status

INDI PRICE PROMISE

If you find an identical product advertised in this magazine at a lower price than the advertised Indi Price and available for immediate delivery then we will match that price*. Our way of ensuring that Indi customers have the guarantee of the very best service and the lowest price in town.

*Applies to current products offered under identical terms and conditions and subject to availability

Christmas is a very expensive time of year so here's an offer that really helps you buy in time for Christmas and spreads the cost over next year. Choose any Indi product (or mix of products) valued at over £200, pay 10% deposit and start paying again in 3 months time. **Here's how it works:** choose your products and telephone Indi on 0543 419999 and ask for Credit Sales. We will ask you a few questions, explain to you what you will pay and when and then complete our credit check. Within 24 hours we will be able to clear your order and subject to status deliver your products to you.

To save time it is important that when you call us you have your Bank details handy and that you satisfy the three main questions:

- 1) Are you over 18 years.
- 2) Have you lived in the U.K for the past 3 years.
- 3) Are you in full time employment.

If you cannot answer yes to all of these questions perhaps the credit agreement would be in someone else's name if so then they should telephone us. Once you are accepted we will ask for a 10% deposit. If you pay by credit card we will be able to release the products straight away. If you send us a cheque, it will take a few extra days. The only other decision that you will have to make is do you wish to spread the payments over 6, 12, 18, 24, or 36 months? **The choice is yours!**

DON'T SEND ANY MONEY

Until you are 100% certain that any advertiser has the product that you want in stock and will deliver it to you immediately. Far too often Jakki Brambles receives letters from customers who are finding it difficult to obtain a refund from an advertiser that has promised to supply but hasn't. To give you the confidence to purchase INDI has joined the DMA a very important Independent Authority that demands the highest possible standards from its members. DMA members agree to abide by the British Code of Advertising Practice and to subscribe to the Advertising Standards Board of finance (ASBOF) Look out for the DMA Symbol it is your guarantee signifying to the customer the truly professional edge of the industry.



The DMA Symbol.

IN THIS ISSUE

News 9
Commodore take Acorn to court over "educational" video; new products announced at Future Entertainment Show; Commodore International announce staggering financial losses

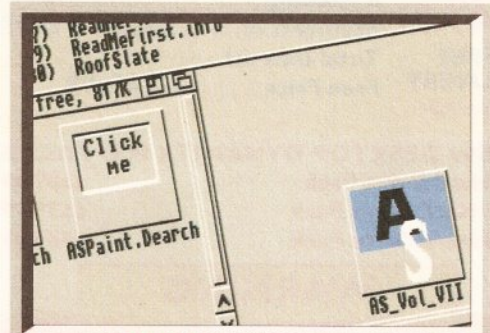

Cover disk 12
A complete list of the cover disk's contents PLUS important information on how to make a back-up before retrieving and making the best use of all that lovely public domain and shareware

AMIGA ANSWERS 37
Turn here if you're experiencing problems with your Amiga. Whether you're a beginner or a pro, our panel, drawn from a wide variety of expertise, will have your hassles sorted in no time

C Programming 53
Take your address book program one step closer to completion with the latest installment in our programming tutorial. Source code provided on disk

User Groups 93
Get in touch with Amiga enthusiasts in your area

Subscriptions 98
Imagine the luxury of getting the next 12 issues of *Amiga Shopper* delivered to your door, complete with a free binder. Save £5 with direct debit too!

AMOS 101
This month, yet more powerful functions are added to Jason Holborn's paint package – compatible with all versions of AMOS. Source code on disk

Letters 104
It's your chance to have your say. This month: Windows NT, creating an index, PD review gripes, and Bible studies. Keep those missives coming

Back issues 106
Missing the complete set of *Amiga Shopper*? Turn here to order any issues you may have missed

AmigaDOS 109
Our beginner's guide to the Amiga's operating system this month deals with re-direction, AmigaDOS's flexible input/output convention

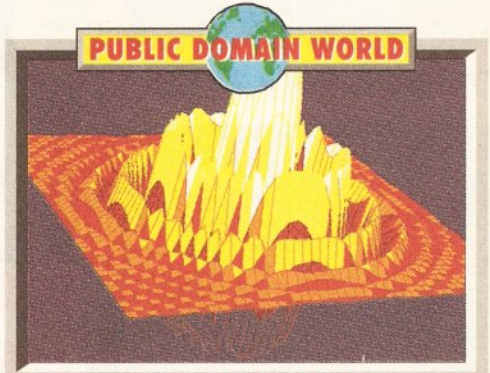

Public Domain World 111
More reviews! Plenty of useful applications under the spotlight this month, including an editor, an automated compressor and a number of graph plotters PLUS a look at disk magazines

Product Locator 125
Your guide to buying public domain software

Safe shopping 128
Take our advice before buying that bargain

Next Month 129
A sneak look into the editor's crystal ball (ooh er)

Competition 130
Your chance to win one of ten copies of SoftWood's *Final Writer*. Just answer the questions. Easy!

Reviewed in this special issue

Video Toaster 14	NCommand Pro 61	Alfa Power hard drive 78
Prime Image 14	GigaMem 3 61	KCS dual high-density drive 79
FrameStore 17	Resource 62	Canon BJ230 printer 80
G2 Image Engine 20	Macro 68 62	Epson EPL-5000 printer 80
Vidi Amiga-12 AGA 22	ACC Hardware Manual 64	Star LC24-30 printer 81
Image FX 1.50 26	CSA 12-Gauge accelerator 64	Epson LQ-100 printer 81
Picasso II 27	CanDO 2.51 AGA 67	Fujitsu DL1150 printer 82
Caligari 24 28	The Music Librarian 69	Award Construction Kit 82
Single Frame Controller 29	The Magic of Music and MIDI 69	XCAD 2000 85
Commodore 1942 Monitor 32	One-Stop Music Shop 70	XCAD 3000 85
Nexus Pro Backgrounds 32	Studio 72	PC Task 86
Microvitec Monitor 33	True Print/24 72	AccuTrans 3D 87
RPaint 33	MultiFaceCard 3 77	ASIM CD Filing System 88
Wordworth 2 AGA 36	Megamouse 77	X-Copy Professional 94
Cygnus Professional 3.5 36	Joystick/mouse switcher 77	X-Stitch Designer 95
Blitz Basic 2 55	Reference hard drive 78	Turbotech A41200 95

PAY 10% NOW AND NOTHING MORE FOR 3 MONTHS
ORDERS OVER £200 SUBJECT TO STATUS



AMIGA A1200

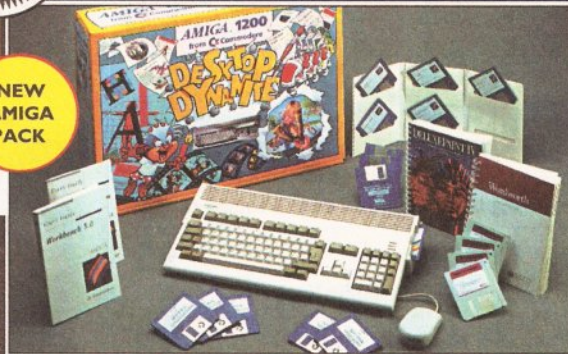

NEW DESKTOP DYNAMITE PACK
A1200 STANDARD FEATURES.
 * 68020 Processor * PCMCIA Slot * 2MB Chip RAM * 3.5" Inter * AA Chipset * Built in TV modulator * Alpha numeric keypad. * 12 Months at home maintenance.

FREE DELIVERY
 * Wordworth AGA * Print Manager * Deluxe Paint IV AGA * Oscar * Dennis The Menace AGA

6 MONTHS INTEREST FREE CREDIT
 Deposit **£34.99**.....
£349.99 6 Monthly payments of..... **£52.50 = £311.50**
FREE DELIVERY Total Interest Free Price..... **£349.99**
 * Subject to Status

AMIGA 1200/030 PROFESSIONAL PACK

(Exclusive to Indi)
"Approx 1.5 times faster than an A4000/030"
 This is the ultimate power configuration, if your dream is to own the quickest A1200 ever then take a look at this specification:
 * Amiga 1200 * 4Mb 32-bit Fast RAM (Expandable to an Amazing 128 Mb!!) * Microbotics M1230 XA VV/50MHZ MMU (Approx 1.5 times faster than an A4000/030!!) * 12 Months "At Home Warranty" * Choice of Hard Drive Capacities * Optional 50MHZ 68882 FPU Maths Processor.
80 Mb Version £864.91
120 Mb Version £899.99
170 Mb Version £929.99
68882 50MHZ FPU £132.54

NEW DESKTOP DYNAMITE H.D PACKS
80 Mb Hard Drive Pack £509.99
120 Mb Hard Drive Pack £559.99
170 Mb Hard Drive Pack £589.99

WARNING

Some advertisers are fitting 3.5" drives to Amiga 1200. The Amiga was never designed to accept 3.5" drives fitting one totally invalidates any Commodore Warranty. Indi only offer official 2.5" IDE drives officially accepted by Wang, ICL and Commodore.

CUSTOMER CHARTER

INDI Direct Mail is original and very exciting. Before you buy mail order you must first be confident that you will receive the product you've ordered and that the supplier still be there in the future, should you need them. A mail order purchase from INDI is a safe and secure decision, and here's why. INDI is a wholly owned subsidiary of a public company now in its tenth year of trading and specialising in the supply of computer products. With a turnover approaching £30 million per annum, we have the resources and the purchasing power to offer you the best deals, deliver them next day nationwide and always be around when you need us. The INDI sales team have been trained to

SALES AND SUPPORT

take your order with the utmost care and efficiency. All stock offered for sale is held in stock, centrally at our group ware house complex and is available for next day delivery, direct to your home or business. If at any time we are out of stock your money will not be banked until the product is available (a point worth checking should you be tempted to purchase elsewhere). General information regarding product is available from our sales team, however technical support is always on hand should you need assistance. All prices quoted are inclusive of VAT.

INDI TELESales
 TEL 0543 419999 FAX 0543 418079
 9am - 7pm Monday to Friday
 9.30am - 4.30pm Saturday.

CREDIT FACILITIES

INDI are now able to offer competitive credit facilities on all orders over £200. All credit facilities are subject to status and applicants must be over the age of 18. If you would like a quote simply call our sales line where acceptance can normally be notified within the hour. We are also able to offer Credit Insurance to cover repayments in the event of sickness or unemployment.

AMOUNT OF CREDIT	12 MONTHS		24 MONTHS		36 MONTHS	
	MONTHLY PYMNTS	TOTAL PAYABLE	MONTHLY PYMNTS	TOTAL PAYABLE	MONTHLY PYMNTS	TOTAL PAYABLE
200	£22.00	£264.00	£12.00	£298.32	£9.31	£335.63
500	£54.99	£659.88	£31.06	£745.44	£23.27	£837.72
1000	£109.98	£1319.76	£62.13	£1491.12	£46.54	£1675.44

APR 29.9% WRITTEN QUOTATIONS AVAILABLE ON REQUEST
 *After deposit paid

AFTER SALES AND SPECIALIST SERVICE

All products are guaranteed for 12 months. Some products carry a 12 months at home service and repair guarantee (where indicated). In the unlikely event that any product purchased from INDI arrives at your home faulty, we will collect from your home and replace the product completely free of charge. As part of our policy of continual product development and refinement, we reserve the right to change specifications of products advertised. Please confirm current specifications at the time of ordering. Prices are valid for month of publication only.

AMIGA A4000



NEW MONITOR RANGE
 THE NEW DUAL SYNC 1942 Monitors have been specially designed for the New Amiga 1200 and 4000 computers. Both monitors feature built-in stereo speakers.

NEW PRICE
INDI 301011
1942 Monitor £349.99

It's here - The new Amiga 4000/030
 The NEW Amiga 4000/030 features a EC68030 processor running at an incredible 25Mhz, and upgradable at a later date to a faster processor. The 4000/030 has a powerful 2 Mb of 32-bit RAM expandable to 18 Mb using industry standard 32-bit Simms module. In line with the Amiga Flagship 4000/040 the 4000/030 features the new AGA graphics chipset, giving you a massive pallet of 16.8 million colours. A range of hard drive options are available from 80 - 240 Mb and includes a SCSI option.
 Without a doubt this is the best value A4000/030 configuration in the UK
4000/030 170Mb HD **INDI PRICE** **£999.99**

A full range of approved upgrades are available for the 4000/030, including additional memory modules, hard drives, FPU's (68881 & 68882) and the 24-bit Opal Vision graphics and video system

14 inch screen size - 0.28 mm dot matrix
Parnet Adaptor for CDTV
 Connect a CDTV player to any Amiga, and access the world of CD-ROM software. The Parnet interface and software will allow the Amiga CDTV to be used as a CD-ROM drive with any Amiga and will give any Amiga owner access to the vast range of CDTV software currently available. The CDTV player offers excellent value for money when compared with a standard CD-ROM drive and interface. Most CD-ROM drives will set you back over £400 while CDTV will cost you less than £300 and will play audio CD's in addition to CD-ROM / CDTV disks your Amiga, interface cable and PD disk with driver software for your CDTV player. (The Parnet adaptor can be used to link any Amigas together)

INDI 309003 **£39.99**

EXPORT ENQUIRIES

Did you know that Indi regularly deliver throughout the world? Fax or Telephone us for an immediate response.
 * Immediate price quote
 * Delivery anywhere in the World in an average 5 days door to door
 * Very competitive delivery rates
 * VAT free export invoices.
 * Includes free insurance.
 * Traceable airway bill reference details.
 * Local telephone contact in your country.

EXPORT NUMBER
 TEL: (44) 543 419999
 FAX: (44) 543 418079

AMIGA A600 PRICE CRASH



A600 - SD A single drive Amiga for those of you requiring a basic A600 at a very competitive price.
PACK INCLUDES: A600 single drive, built in TV modulator, 1 Mb memory. 12 Months at home service

INDI 300007 ~~£189.99~~ **£169.99**

A600 EPIC PACK (40 Mb HD) PACK INCLUDES:
 A600 Hard Disks (40Mb) * 1 Mb Memory * Epic * Rome * Myth * T Pursuit * Amiga Text * Deluxe Paint III * 12 Months at home service.

INDI 300008 ~~£379.99~~ **£279.99**

INDI A600 ACCESSORY PACK
 * Microswitched Joystick * Lockable Disk Box * Disk Wallet * 10 Blank D Kick Off 2 * Pipemania * Space Ace * Populous * Zapsac A600 Carry Case * Zappo T - Shirt.

INDI 309000 ~~WORTH £79.99~~ **£26.99**

THE WILD THE WEIRD AND THE WICKED A600 is an ideal starter pack containing a considered mix of software, making the most of the Amigas capabilities.
LOW LOW PRICES
PACK CONTAINS:
 * A600 Single Drive
 * Built in TV Modulator
 * 1 Mb Memory
 * Pushover: Grandprix
 * Silly Putty; Deluxe Paint III
 * Mouse and Manuals
INDI 300006
~~£215.99~~
£199.99

TEL: 0543 419 999 FAX: 0543 418 079

CREDIT AVAILABLE ON 6,12, 18, 24, 36 MONTHS.
WHY NOT RING NOW FOR A QUOTE. SAME DAY RESPONSE



AMIGA PERIPHERALS & ACCESSORIES

NEW FROM MICROBOTICS!!! MI230XA ACCELERATOR LAUNCH!!

Microbotics beats the competition in price/ performance/ features and configurations. INDI is very pleased to announce the availability of the new 68030 accelerator product for the A1200: the microbotics MI230 XA (call it the "XA" for short). 50 Mhz as standard! Huge 128 MB memory design is standard (the biggest memory space in any A1200 peripheral) just look at these specifications and prices!

- MI230XA W/40 MHZ EC 030 OMB **INDI PRICE £239.99**
- MI230XA W/40 MHZ EC 030 4MB **INDI PRICE £369.99**
- MI230XA W/40 MHZ EC 030 8MB **INDI PRICE £599.99**
- MI230XA W/50 MHZ MMU 030 OMB **INDI PRICE £319.99**
- MI230XA W/50 MHZ MMU 030 4MB **INDI PRICE £479.99**
- MI230XA W/50 MHZ MMU 030 8MB **INDI PRICE £711.99**

MBX1200.

The original and best floating point unit and memory upgrade for the Amiga A1200. Available with 0.4 or 8 MB of 32 bit Fast RAM and a choice of floating point units. Now complete with real time clock (RTC)

- MBX1200Z 68881 14 MHZ 0MB **INDI PRICE £109.99**
- MBX1200Z 68881 14 MHZ 4MB **INDI PRICE £249.99**
- MBX1200Z 68881 14 MHZ 8MB **INDI PRICE £449.99**
- MBX1200Z 68882 25 MHZ 0MB **INDI PRICE £169.99**
- MBX1200Z 68882 25 MHZ 4MB **INDI PRICE £309.99**
- MBX1200Z 68882 25 MHZ 8MB **INDI PRICE £519.99**
- MBX1200Z 68882 50 MHZ 0 MB **INDI PRICE £289.99**
- MBX1200Z 68882 50 MHZ 4MB **INDI PRICE £439.99**
- MBX1200Z 68882 50 MHZ 8MB **INDI PRICE £599.99**
- 68882 FPU UPGRADE 50 MHZ **INDI PRICE £169.99**

MORPH PLUS

You've seen Micheal Jackson's video, you've seen the television advert using the latest techniques in morphing, now now you can create the same results but at a fraction of the cost. Morph Plus is the latest and the ultimate in this technology. Whether you are a professional artist or just want to experiment at home Morph Plus is a must.

INDI PRICE £109.99

INDI 350200



DELUXE PAINT IV AGA

Combines powerful tools with an intuitive interface so both professionals and beginners alike can get superb results quickly. New enhancements to the software include the ability to paint and animate in 4696 colours in the Amiga's HAM (Hold and Modify) mode. New animation features also include metamorphosis allowing you to change one image into another. You determine the number of frames and DPaint IV does the rest.

INDI PRICE £61.99

INDI 350201

AUDIO VISUAL

MEGAMIX. Low cost, hi spec digital effects cartridge plugs into the printer port of the Amiga. Allows stereo sampling from almost any musical source.

INDI PRICE £29.99 **INDI 350000**



ROCTEC ROCGEN PLUS.

As above but with extra features such as tinting and signal inversion. Allows for real time editing of graphics. Compatible with all Amigas.

INDI 350050

INDI PRICE £129.99

ROCTEC ROCKEY.

The ultimate accessory for Amiga / Video fans. Separate RGB controls to chroma key on any colour.

INDI PRICE £249.99

INDI 350051

ROMBO VIDI AMIGA 12 (RT). Based on the best selling Vidi Amiga 12. This all new version offers real time colour capture from any video source. Full AGA chipset support as standard for all A1200 / 4000 users.

INDI PRICE £129.99

INDI 350003

VIDI AMIGA 12. The ultimate low cost colour digitiser for the Amiga. "The best value full colour digitiser on the market" AMIGA FORMAT.

INDI PRICE £74.99 **INDI 350002**

ROMBO VIDI AMIGA 24 (RT). For the more serious user, this 24 bit version will again capture from from any video source with true 24 bit realistic images! A staggering 16.7 million colours can be utilised with incredible results. Full AGA chipset support.

INDI PRICE £219.99 **INDI 350004**

DISK DRIVES



ZAPPO EXTERNAL FLOPPY
 You've seen all the reviews on this popular and affordable second Amiga drive. Compatible with all Amigas.

INDI 350152

INDI PRICE £49.99

Quality: 9 out of 10. Exceptional value for money.
AMIGA COMPUTING JAN 93

1084S MONITOR.

Commodore's original and best selling colour stereo monitor.
 DOES NOT INCLUDE STAND.

INDI 350014

£189.99

(£179.99 if purchased with A600 / A1200 / A1500)



AMIGA PERIPHERALS

2MB SMARTCARD. The original and still the only fully PCMCIA compatible memory card for A600/ A1200. Comes with lifetime guarantee. Beware of cheap imitations.

INDI PRICE £109.99

4MB SMARTCARD. Same as above but maximum 4MB.

INDI PRICE £159.99

ZAPPO 601

Trapdoor upgrade for the A600, 1Mb with 100K RAM
INDI PRICE £49.99

ZAPPO 601 INC As above only 512K, 100K RAM
INDI PRICE £29.99



OPAL VISION

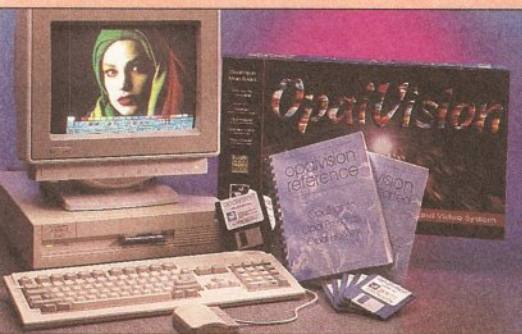

The NEW OPAL VISION system (Rev.2)

The amazing Opalvision 24-bit graphics board and software suite has been updated and is now even better value for money.

The software suite now includes:

Opal Paint V2.0 - Now includes full magic wand implementation and Alpha Channel that allows photo compositing with selectable levels on a pixel by pixel basis. The new Chrominance effect allows absolute, real time control of image contrast, brilliance and re-mapping of colours.

Opal AnimMATE V2.0 - offering real time play back of animations created by ray tracers, landscape generators, morphers and all other 24-bit software.

Opal Hockey V2.0 - Display OpalVision graphics anytime with key combinations.

"Quite simply, it's a spectacular product - Amiga Computing

"Undoubtedly the finest, most professional paint program to arrive on the Amiga" - Amiga Format

"Professional quality at this Price can't be turned away" - Amiga User International

International

"The verdict was unanimous - brilliant"

- Amiga Shopper

INDI 350250

£349.99

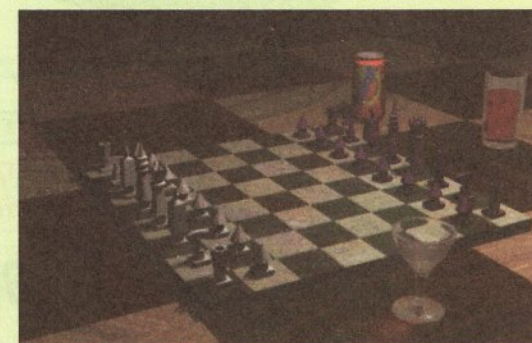

INDI PRICE £299.99 **INDI 350203**

SCALA Multimedia 200 (MM200)

Is the ultimate on professional video titling. The eminent design of typefaces, the unlimited choice of typographical details, the high resolution and the more than 80 exciting wipes result in video captioning of exquisite quality. No wonder that Scala is used by leading television stations around the world.

INDI 350204

INDI PRICE £139.99 also available

SCALA HOME TITLER

INDI PRICE £84.99 **INDI 350205**

VIDEO DIRECTOR

With Video Director, anyone with an Amiga, a camcorder and a VCR can quickly and easily catalogue and edit the best moments from their video tapes. Video Director is extremely easy to use, you can actually control your camcorder and VCR from your Amiga screen. Video Director comes with everything you need to get started. The hardware to control your camcorder and VCR is included.

INDI PRICE £119.99 **INDI 350206**

*Camcorder must have a LANC or Control L compatible port
 Professional software is imported and sometimes subject to delay. Confirm delivery at time of order.

NEW FOR DECEMBER RELEASE!

The already acclaimed Opalvision Board takes three further leaps into the future with the official launch of the Opalvision modules. With truly awesome capabilities the Amiga can now become the most professional 24-bit video graphics power station ever!

TEL: 0543 419 999

FAX: 0543 418 079

**TERMS AVAILABLE OVER 6, 12, 24, & 36 MONTHS SUBJECT TO STATUS.
WHY NOT RING FOR A QUOTE. SAMEDAY RESPONSE. (SEE EXAMPLE)**



Panasonic Quiet Colour Printing

We researched the colour printer market at great depth to find a colour printer good enough to cope with Amiga's powerful output, yet at an affordable price. We found the perfect printer in the KX - P2180 and KX - P2123 quiet printers. We then considered that if you were going to buy a Panasonic printer you would probably need a quality word processing package to use with it. We found that too, with 'Wordworth' yet at a retail price of £129.99 we thought that might be a little too expensive on top of your printer purchase! So together with Panasonic we decided to give a copy of 'Wordworth' free with every Panasonic printer. How's that for added value?

Panasonic KX - P2180



***WORDWORTH AGA COMPLETELY FREE!**
WITH PANASONIC QUIET PRINTERS. The writers choice. The ultimate word processor for AMIGA computers. Wordworth is undoubtedly the ultimate word / document processor for the full range of AMIGA computers. The graphical nature of WORDWORTH makes producing documents faster and easier, with the enhanced printing fonts (including full Panasonic KX - P2180 and KX - P2123 colour printing support), Collins spell checker and thesaurus, no other word processor comes close. "Without doubt this is one of the best document processors for the AMIGA, Today" (Amiga Format)
NORMAL RRP £129.99 inc. VAT

- The new Panasonic KX - P2180 9 -pin quiet printer. Produces crisp clear text in mono or in 7 glorious colours with new quiet technology. THE new KX - P2180 is typically 15dBa quieter in operation, than the competition.
- * **Fast Printing Speeds** 192 CPS NLQ
 - * **Colour Printing** 7 colour palette (blue, red, green, yellow, violet, magenta, black)
 - * **Quiet printing** Super quiet 45 - 48 dBA sound level (most matrix printers are typically in excess of 60 dBA)
 - * **6 Resident Fonts** Over 6,100 type styles using Courier Prestige, Bold PS, Roman, Script and Sans Serif Fonts.
 - * **3 Paper Paths** Paper handling from bottom, top and rear for total flexibility
 - * **1 Year Warranty** for total peace of mind

INDI 320000
£169.99

Panasonic KX - P2123



INDI 320001
£219.99

- The new high performance Panasonic KX - P2123 24 pin. Quiet colour printer offers leading edge quiet printing technology at an affordable price
- * **Fast Printing Speeds** 192 CPS draft, 64 CPS LQ and 32 SLQ.
 - * **Colour Printing** 7 colour palette (blue, red, green, yellow, violet, magenta, black)
 - * **Quiet Printing** Super quiet 43.5 - 46 dBA sound level (most matrix printers are typically in excess of 60 dBA)
 - * **7 Resident Fonts** Over 152,000 type styles using Super LQ, Courier Prestige, Bold PS, Roman, Script, and Sans Serif Fonts.
 - * **24PIN Diamond** Printhead High performance and high quality output
 - * **1 Year Warranty** for total peace of mind.

Panasonic LASER PRINTER

KX - P4410 LASER PRINTER



WORDWORTH AGA COMPLETELY FREE WITH PANASONIC LASER PRINTERS. The writers choice. The ultimate word processor for AMIGA computers
NORMAL RRP £129.99 inc VAT

KX - P4430 LASER PRINTER



Once again INDI have joined together with Panasonic to offer all Amiga owners the most outstanding Laser Printer offer ever. We are now able to offer high quality, professional laser printing at affordable prices. We are also giving away a copy of Wordworth with every Panasonic Laser Printer purchased (RRP £129.99). Whether you are looking for a laser printer to handle word processing, DTP, presentation or complex graphic applications - the Panasonic range offers you the power to meet your requirements.

- KXP - 4410**
- * 5 pages per minute
 - * 28 resident fonts
 - * Optional 2nd input bin (total printer capacity 2 x 200 sheets)
 - * Low running costs
 - * Parallel interface
 - * Optional memory expansion to 4.5 Mb (0.5 as standard)
 - * HP laserjet II Emulation

SAVE £50

INDI 320002
NEW LOW PRICES!
£499.99
inc. VAT
WORDWORTH AGA COMPLETELY FREE WITH LASER PRINTERS



- KXP - 4430**
- * Satinprint (optimum resolution technology)*
 - * 5 Pages per minute
 - * HP Laserjet III Emulation, PCL 5
 - * 8 Scalable fonts & 28 bitmap functions
 - * Optional 2nd input bin (total printer capacity 2 x 200 sheets)
 - * Optional memory expansion to 5.0 Mb (1 Mb as standard)

SAVE £50

INDI 320003
NEW LOW PRICES!
£649.99 inc. VAT
*(Satinprinters use optimum resolution technology to produce truly outstanding print quality. This software technique smooths away traditional jagged edges on curved characters and lines by varying the printed dot size)
WORDWORTH AGA COMPLETELY FREE WITH LASER PRINTERS

Panasonic PRINTER ACCESSORIES



- 1) PANASONIC AUTOMATIC SHEET FEEDER**
Automatic sheet feeder for KXP 2180/ KXP 2123 holds 80 A4 sheets. **INDI PRICE £89.99**
- 2) PRINT DUST COVER**
Specially tailored quality dust cover for Panasonic KXP 2180/ KXP 2123 printer. **INDI PRICE £8.99**
- 3) PRINTER STAND**
2 piece printer stand. **INDI PRICE £9.99**
- 4) PAPER PACK**
500 sheets quality A4 paper. **INDI PRICE £9.99**
- 5) CONTINUOUS PAPER**
2000 sheets 1 part listing paper. **INDI PRICE £19.99**
- 6) PARALLEL PRINTER CABLE**
To be used when connecting Amiga to Panasonic printers. **INDI PRICE £8.99** (£5.99 if purchased with a printer)
- 7) PANASONIC COLOUR RIBBON**
Colour ribbon for KXP 2180/ KXP 2123. **INDI PRICE £18.99**
- 8) PANASONIC BLACK RIBBON**
Black ribbon for KXP 2180/ KXP 2123. **INDI PRICE £9.99**

SAVE ££££ ON THE FOLLOWING ACCESSORY PACKS

- PACK 1 PANASONIC COLOUR RIBBON PACK**
Contains 6 colour ribbons for the KXP 2123 RRP £119.99. **INDI PRICE £89.99 SAVE £30!!!**
- PACK 2 PANASONIC RIBBON PACK**
Contains 2 black and 4 colour ribbons for KXP 2180/ KXP 2123. RRP £99.99. **INDI PRICE £69.99 SAVE £30!!!**
- PACK 3 PANASONIC DELUXE ACCESSORY PACK**
Contains automatic sheet feeder, 2 black ribbons, 2 colour ribbons, 1 dust cover, 2 piece printer stand. RRP £169.99 **INDI PRICE £139.99 SAVE £30**

Add £2.50 carriage to all printer accessories or combinations thereof

TEL: 0543 419 999 FAX: 0543 418 079

LOW INTEREST CREDIT ON ALL ORDERS OVER £200
(PLEASE CALL FOR A QUOTATION, SUBJECT TO STATUS)

AMIGA CDTV

THE MULTIMEDIA COMPUTER TOTAL HOME ENTERTAINMENT SYSTEM

PACK CONTENTS AS STANDARD

- * Amiga CDTV Player
- * CDTV Keyboard
- * CDTV 1411 3.5" Disk Drive
- * CDTV Infra Red Remote Controller
- * CDTV Wired mouse
- * CDTV Welcome Disk
- * Manuals
- * Fred Fish CDTV Disk

AMIGA CDTV EXTERNAL HARD DISK DRIVE

You've got the CDTV, you've got the keyboard and the floppy disk drive - for a total computer solution all that's needed is an ultra fast hard disk drive.

The CDTV - HD unit boasts a massive **60 Mb** of hard disk storage with lightning fast access times through its SCSI interface. The unit comes complete with Workbench 1.3 and all necessary cables.

PRICE CRASH!!!

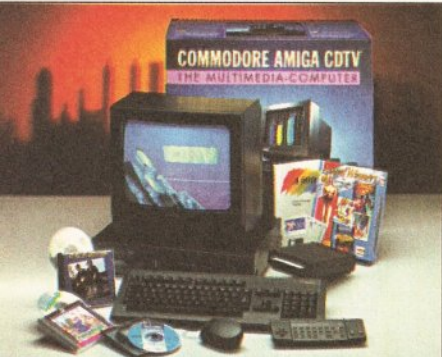

BLACK 1084S MONITOR

At last the CD 32 Monitor you have been waiting for. The original and best selling colour/ stereo monitor from Commodore is now available in black to complement your CD 32.

INDI 300010 £179.99

INDI 30 0011

PACK AS SHOWN £229.99

If you are thinking of buying CDTV or already own one you'll be pleased to know that INDI stock all CDTV accessories and software that are available from manufacturers. We believe in CDTV and we therefore continue to support this exciting product. You will always have a source of product for your CDTV from INDI.

L to R

- CDTV Encore SCSI Controller + Internal Mount **£59.99**
- CDTV Internal Genlock **£99.99**
- Black 1084S Colour Stereo Monitor **£189.99**
- (When purchased with CDTV Multi - Media Pack) **£179.99**
- CDTV Remote Mouse **£39.99**
- Scart TV / Monitor Lead **£14.99**
- (inc Stereo Phono Lead)
- CDTV Trackball **£69.99**

INDI 350300

£219.99

AMIGA CDTV SOFTWARE

New Amiga CD 32 AGA Titles Now in Stock!!

SPORTS AND LEISURE

- Advanced Military Systems **£29.99**
- Women in Motion **£29.99**
- Business Disc of Records **£34.99**
- Animals in Motion **£29.99**
- Connoisseur Fine Arts **£34.99**
- Fruits & Vegetables **£34.99**
- Trees & Shrubs **£34.99**
- Door Plants **£34.99**

EDUCATION

- Home School - Under 5's **£24.99**
- Long Hard Day at the Ranch **£34.99**
- Bun for Barney **£29.99**
- Underella **£39.99**
- Home School for 5 to 7 **£24.99**
- Home School for Over 7's **£24.99**
- Leather Hits her First Home Run **£34.99**

- Mind Run **£29.99**
- Mud Puddle **£34.99**
- My Paint **£29.99**
- Paper Bag Princess **£34.99**
- Scary Poems for Rotten Kids **£39.99**
- Tale of Benjamin Bunny **£39.99**
- Tale of Peter Rabbit **£39.99**
- Thomas's Snowsuit **£34.99**
- Moving Gives me Stomach Ache **£34.99**
- Barney Bear Goes Camping **£29.99**
- Asterix French for English I **£34.99**
- Japan World (PAL) **£49.99**
- Fractal Universe **£34.99**
- Read with Asterix **£19.99**

ENTERTAINMENT

- Battlechess **£39.99**
- All Dogs Go To Heaven: Electric Crayon **£34.99**

- Classic Board Games **£34.99**
- Sim City **£29.99**
- Trivial Pursuit (PAL) **£49.99**
- Wrath of the Demon **£29.99**
- Raffles **£34.99**
- Prehistorik **£34.99**
- Snoopy **£34.99**
- European Space Simulator **£34.99**
- Global Chaos **£29.99**
- Turrican II **£29.99**
- Guy Spy **£29.99**
- Curse of Ra **£24.99**
- Space Wars **£29.99**
- Defender of the Crown **£29.99**
- Tiebrake Tennis **£19.99**

MUSIC

- Music Maker **£34.99**
- Remix **£29.99**
- Voicecaster + Microphone **£39.99**
- Music Colour **£39.99**

NEW AMIGA CD32 TITLES

- James Pond AGA **£26.50**
- D Generation AGA **£26.50**
- Pinball Fantasies AGA **£28.50**
- Whales Voyage AGA **£26.50**
- Trolls AGA **£28.50**
- Jurassic Park AGA **£28.50**
- Alfred Chicken AGA **£22.50**
- T-F-X AGA **£31.50**
- Sleepwalker AGA **£28.50**
- Morph AGA **£28.50**

REFERENCE

- American Heritage Dictionary **£49.99**
- Complete Works of Shakespeare **£29.99**
- Illustrated Holy Bible **£29.99**
- New Basic Electronic Cookbook **£39.99**
- Timetable of Business **£39.99**
- Dr Wellman **£54.99**

Software titles in green are compatible with the new Amiga CD32

AMIGA ACCESSORIES



Sharp Monitor / TV

The Superb Sharp 14" Monitor / TV provides a real alternative to a Commodore Monitor with full function remote control 39 channel electronic auto search tuning, digital on screen display and 1.5 watt mpo audio output, all you need to know is the **Low, Low Indi Price**.

So, unless you need High resolution graphics look no further, the Sharp Monitor / TV is the product for you complete with connectivity cable and including 12 Months Warranty

£169.99

NEW LOW PRICE IDE INTERNAL HARD DRIVES

Indi can now offer top quality 2.5" Internal Hard Drives for the Amiga 600 and 1200 at unbeatable prices. All drives come complete with a cable and installation software.

- 80Mb 2.5" Internal Hard Drive **£179.99**
- 120Mb 2.5" Internal Hard Drive **£200.99**
- 170Mb 2.5" Internal Hard Drive **£239.99**

Commodore MPS 1230 Printer

A high quality 9 - pin printer with paper and tractor feed and is fully compatible with Epson FX80 and IBM Industry standards. High speed 120 CPS draft mode and an NLQ mode of 24 CPS.

Indi Added Value Free

- D - Print** - Design greetings cards, letters and posters.
- Amiga Logo** - Educational and programming language.

£99.99

INDI 300015

A2630-2Mb ACCELERATOR BOARD

The 1630 is a 68030 accelerator board running at 25Mhz complete with a 68882 FPU and 2Mb of 32 - Bit fast RAM suitable for the A2000. The 2630 board brings the performance of the Amiga 2000 upto nearly that of the A3000, ideal when running professional applications. An additional 2Mb of 32 - Bit fast RAM can be added to the 2630 board, giving a total of 4 Mb of fast RAM.

INDI PRICE £369.99

A2300 GENLOCK

A cost effective home quality entry level internal genlock, suitable for the Amiga 2000/3000. The 2300 genlock is an ideal solution for anyone wishing to put titles or graphics onto home video.

INDI PRICE £39.99

A2286 AT EMULATOR

The A2286 AT emulator kit offers IBM AT compatibility on the Amiga 2000 and 3000 systems, running at 10Mhz with 1Mb RAM and CGA graphics. The A2286 emulator also includes a 5.25" 1.2Mb floppy drive and MS DOS operating software.

INDI PRICE £159.99

A2088 XT EMULATOR KIT

The A2088 XT emulator kit offers IBM XT compatibility on the Amiga 2000 and 3000 systems, running at 4.77Mhz with 512Kb RAM and CGA graphics. The A2088 emulator also includes a 5.25" 360K floppy drive and MS DOS operating software.

INDI PRICE £79.99

A2058 RAM BOARD

An 8 Mb 16 - Bit RAM board, supplied with 2Mb RAM and upgradable in two steps. The 2058 is a zero II compatible and they are compatible with the A2000.

INDI PRICE £99.99



DESPATCH

All orders received by 6pm Monday to Friday are despatched sameday for delivery using our national courier - Securicor. (UK Mainland only). Saturday deliveries are available at a small surcharge. If you are out when we deliver, a card will be left at your home giving you a contact telephone number to arrange a convenient re - delivery.

Delivery queries can be resolved immediately using our on - line computer. Cheque orders are despatched immediately on cheque clearance, usually 10 working days from receipt. A delivery charge of £5.00 is made per item unless otherwise stated.

WE ALSO ACCEPT B.F.P.O. ORDERS (DUTY FREE) CARRIAGE CHARGE AT UK POSTAL RATES.

HOW TO ORDER

BY POST - Simply fill in the coupon below.
BY PHONE - phone lines open 9.00am - 7.00pm Mon - Fri, 9.00am - 4.30pm Sat. - where your call will be answered by one of our INDI sales team. After 7.00pm each day your call will be answered by answerphone. If you would like to place an order have all the details at hand including credit card. All offers subject to availability. Prices correct at time of going to press. May we suggest you call before ordering.

SEND YOUR ORDER TO:

INDI DIRECT MAIL
1 RINGWAY INDUSTRIAL
ESTATE,
EASTERN AVENUE,
LICHFIELD
STAFFS. WS13 7SF

ASXM93

Please send
1)
2)
3)
4)

Price + Delivery.

I enclose cheque/ PO for £
or charge my Access/ Visa No.

Expiry / /

Signature

Name

Address

Deliver to if different

Daytime Tel.

Postcode

TEL: 0543 419 999 FAX: 0543 418 079

Two Smart Masterpieces in Colour

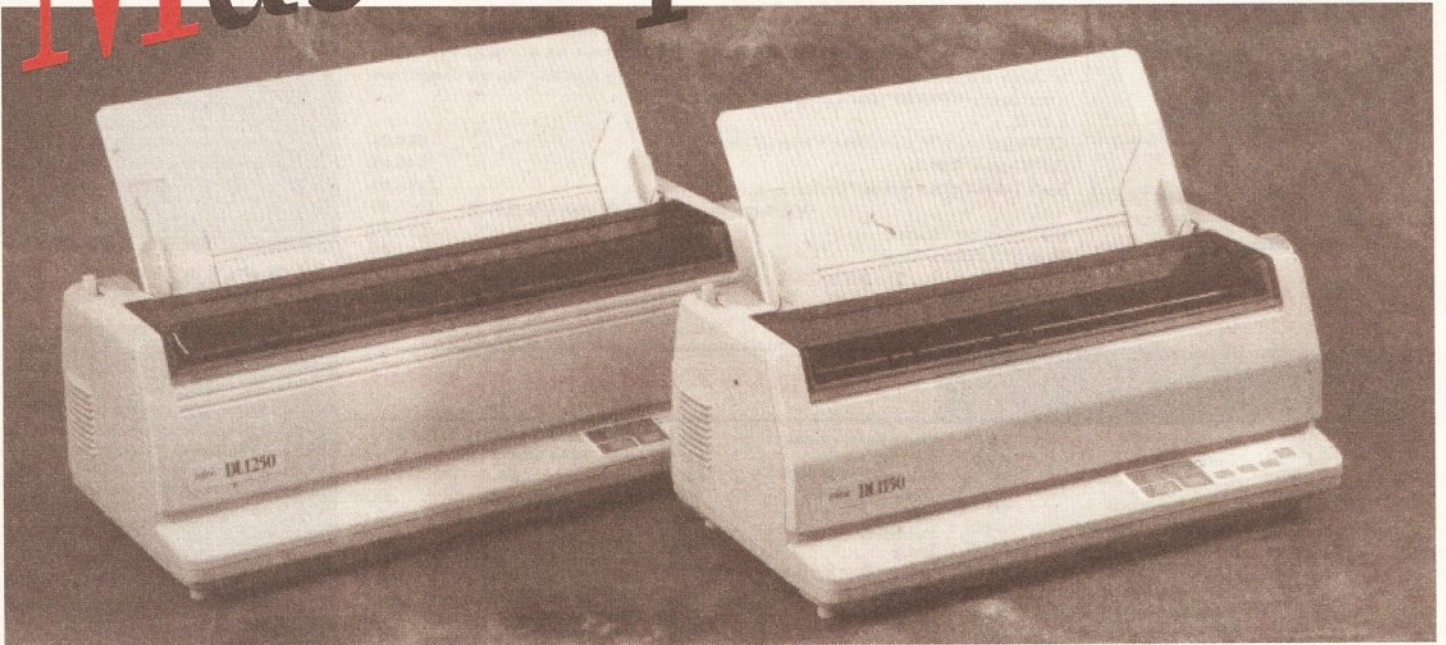

The DL1150 Colour and DL1250 are two smart masterpieces from Fujitsu – the second largest computer manufacturer in the world. Thanks to a unique design, these printers will save you a lot of valuable desk space.

The DL1150 is the smaller model and prints in colour on a A3/portrait or A4/landscape. If you need larger printouts, the DL1250 is the perfect choice – it prints on A2 format.

The DL1250 is monochrome but can easily be upgraded to a colour printer by use of an optional colour kit.

The 24-pin dot matrix technology offers high resolution. Many

resident fonts provide a multitude of printout options. You can easily connect your computer with our printers, thanks to Fujitsu's unique DL-menu. Drivers are available, both for Windows and Amiga.

For further information please contact your Fujitsu representative, Amiga-Warehouse, Tel.

0753-554338, Fax 0753-551211 or FUJITSU PRINTER PRODUCTS OF EUROPE, Tel 081-573-4444, Fax 081-813-7371 directly.

**£259.99
NEW LOW
PRICE**

FUJITSU

COMPUTERS, COMMUNICATIONS, MICROELECTRONICS

COMMENT



The editor, Cliff Ramshaw, offers his penny's worth...

So Commodore's restructuring efforts have yet to halt the huge losses the company is currently making. I say "yet to", rather than "failed to", because the magnitude of the losses is decreasing. Perhaps Commodore will be turning in a profit in six months' time.

It's clear that the A1200 and CD³² must succeed if Commodore are to stay afloat. Otherwise it's no more new owners, no more support for existing owners, and a gradually declining base of third-party manufacturers. They're both good machines at good prices, so let's keep our fingers crossed.

At least Commodore's court case shows that they're capable of taking the Amiga as seriously as we do. One worrying thing, though: did they really have to look in a magazine to find a list of productivity software? Imagine the head of Apple saying, "I know there's a word processor available for the Mac, but what on Earth is it called?"

Commodore defend serious Amiga over alleged Acorn slur

An educational video distributed by Acorn Computers has forced Commodore into demonstrating conclusively that the A1200 is capable of far more than just games.

The big C's move comes after Acorn began distributing their video via adverts in the national press. Entitled *The Home Computer Minefield*, the video was designed to help non-computer-literates choose the best machine for their needs. You can guess which machine came out on top. (Clue: it wasn't the Amiga.)

Commodore took exception to a sequence in the film where each contender in turn is removed from the running as it is found unsuitable to run either games, home office or educational software. Commodore believe that the video implies the A1200 is suitable for only games, and that the tape therefore gives a misleading impression about the Acorn machines' competitors. They therefore sued Acorn for defamation of goods (trade libel).

Commodore obtained an interlocutory injunction on 1

November, preventing Acorn from distributing the video for seven days. Commodore produced a long list of Amiga productivity software, culled from a current magazine, to demonstrate their case.

When the court was re-convened a week later, Commodore were able to show to the judge a word-

document was created by Premier Vision, who managed to produce it in ten minutes to show just how quickly such a thing can be done with the Amiga. At this point, Acorn decided to voluntarily withdraw their video, although they still claim that they intended no slur on their competition. A Commodore spokesman

commented to us that Acorn withdrawing the video yet refusing to admit liability seemed "contradictory".

Acorn are in the process of producing a new video, one that happily avoids drawing any comparisons with competing machines. Meanwhile, they have sent letters to all those who have already received copies of the first video (some 17,000 people), correcting any misleading information they may have given about the Amiga.

Commodore had hoped to be given the names and addresses of these recipients, but have had to put up with information from Acorn's

processed document, containing text, a headline, scanned picture and signature, very similar to that produced on the Archimedes in the original video. The single-page

solicitors telling them how many corrections have been mailed out. The case is continuing, with Commodore still claiming legal costs and damages.



This is an Acorn A3010. Commodore have gone to court to insist that an A1200 can be just as "serious".

More zap for Blitz Basic

Acid Software, makers of *Blitz Basic*, have set up an office in the UK. The new office will enable the company to give UK users of the development language much better support than was possible from Acid's home base in New Zealand.

Acid Software Europe will be selling *Blitz Basic II* – thought by many to be a serious rival to AMOS – for £69.95. The company will also be setting up a user club and a bulletin board system, and distributing the *Blitz User Magazine* (or *BUM*, for the acronymically-fixated), which has been published elsewhere in the world for two years now.

The magazine comes with a cover disk, and is particularly important for *Blitz* users because it often contains additions to the language. The latest edition comes with an AGA display library, plus support for ASL and GadTools. The former means that programmers can take advantage of the features of the newer Amigas such as 24-bit palettes and 64-pixel-wide sprites. The ASL and GadTools support means that applications programmers can use *Blitz* commands to open Amiga-standard file, font and screen mode requesters, as well as create cycle

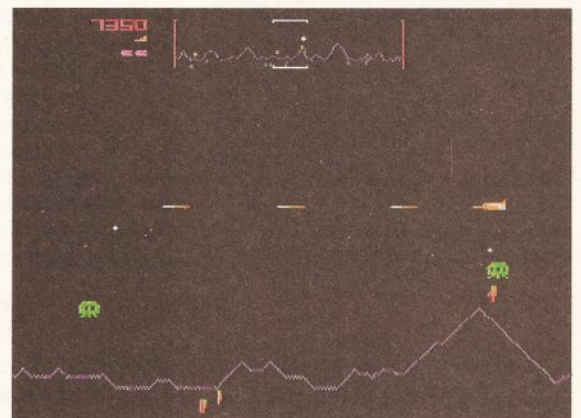

Blitz Basic's blinding speed and total control over the hardware makes it ideal for games programmers.

gadgets, radio buttons and list selectors.

You can contact Acid Software Europe on ☎ 071 482 4066. See also our review of *Blitz Basic* on page 55.

Virus alert

Beware – disk 919 in the Fred Fish collection contains a virus. This disk is also one of the set that appears on Fred Fish's October CD-ROM.

The virus, a particularly dangerous one known as "Saddam Hussein", will only affect machines running either Kickstart 1.2 or 1.3, and can only be activated if the file containing it is run by the user. That file is **BBBF/FileVirLib/VirusToTest/Saddam_Hussein_virus**.

Most anti-virus programs, including those supplied with recent issues of *Amiga Shopper*, will find and remove the virus easily. A safe version of the CD and disk should be available by the time you read this.

New products at Future Show

AS WELL AS all that games nonsense that we won't concern ourselves with here, the Future Entertainment Show, which took place at Olympia on November 11 to 14, played host to a number of juicy new products for the discerning Amiga owner.

Most important of these was the Full Motion Video Module for the CD³². The add-on cartridge, demonstrated in prototype form at the show, enables the machine to play back video footage recorded on compact disc. The quality of the images is reckoned to be better than that of VHS videotape. We saw CD32 being used to play back two songs by the Eurythmics - *Love Is a Stranger* and *Sweet Dreams* - and a couple of Commodore promotional films, and damned fine they looked, too.

Up to 72 minutes can be fitted on to a single disc, by virtue of a special compression method, known as MPEG, recently agreed by key players in the computer and video industry. The special chips that are needed to decode the video information have



You can achieve high-quality colour prints like this for under £1,000, thanks to Fargo's Primera printer.

only recently been made available, and Commodore are among the first in giving their machine the capability to use them.

Full Motion Video is expected to create something of a revolution, enabling owners of compatible systems to listen to CDs, watch movies and play music accompanied by video footage, all with the same unit.

Owners of Commodore's CD³² should be able to jump on the bandwagon by the second week of December, when the FMV add-on is expected to go on sale for £199.99. It can only be a matter of time before CD-ROM units, along with compatible FMV modules, are made available for other Amigas.

Fargo Electronics, an American company unknown to most Amiga enthusiasts, were drawing the crowds with their new colour printer. The Primera printer has already enjoyed considerable success in the States among PC and Mac users; Fargo now hope to repeat their performance in the UK by winning over us Amiga-types. Their printer comes in two versions. The cheaper, which creates pages via thermal transfer, comes in at £821.32.

Far better quality can be achieved with the £1,055 dye-sublimation printer, which produces remarkable results, normally achievable with printers costing at least twice the price. (The thermal transfer model can be upgraded to this specification for £234.) Both models come with an Amiga Preferences printer driver, and are available from Power Computing on ☎ 0234 843388.

Power Computing themselves were showing off one or two new

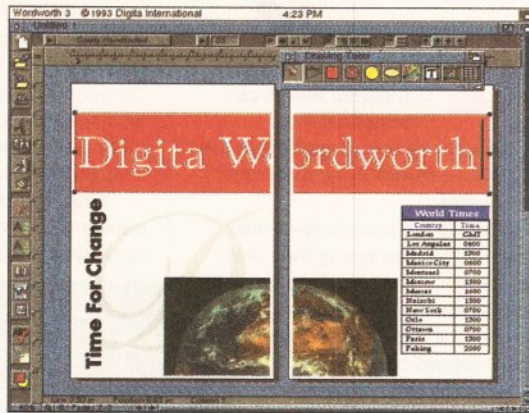

Digita's Wordworth 3 boasts a much-improved user interface as well as a whole load of new features.

products. They're now selling internal versions of their high-density floppy drives, capable of storing 1.76Mb of information on a single disk. Internal models cost £75.95, or £79.95 to fit the A4000. Also from Power is the PC1208 memory expansion card for the A1200. The card will take up to 8Mb of extra memory via plug-in SIMM modules, providing zero wait-state access (which is to say the Amiga's processor never has to wait around for the memory). The card also includes a real-time clock, and space for a 68881 or 68882 maths co-processor. Prices start from £69.95 for the bare board.

Digita International, show stalwarts that they are, were previewing *Wordworth 3* to an eager public. The program promises to be another contender for the title of best Amiga word processor. Among its numerous features are: Auto-Correction, which will correct simple typing errors as well as acting as a simple macro processor; modularity, meaning you only need to install those parts of *Wordworth* you need; an improved user interface including a floating toolbar; support for PostScript fonts; better scalable graphics and colour printing; and advanced typographical text effects.

Another byte at sound cherry

American company Digital Audio Design have released *Wavetools*, a 16-bit direct-to-disk hardware and software combination.

Wavetools will record stereo sounds in AIFF16 file format direct to any Amiga hard drive, with a frequency response of 10Hz to 20kHz. It comes in the form of a Zorro II plug-in card, compatible with the A1500, A2000, A3000 and A4000, though the manufacturers recommend that A1500s and A2000s should be accelerated.

Wavetools' software enables the user to cut and paste between different files and digitally mix tracks. The product maintains an SMPTE time code to enable sounds to be synchronised with video and animations. It costs \$350 and is available from Digital Audio Designs in the US, ☎ 0101 714 562 5926.

Wavetools' direct competitors are of course the long-established AD516 and AD1012 audio cards from SunRize Industries. SunRize have recently announced an upgrade to their accompanying software, *Studio 16*. Version 3's features include: an intuitive line-based cue list, automatic fades and cross fades, automated mixing, automated punching in and out, external MIDI mixer support, SMPTE chase, assignable tracks and multiple digital audio card support. When used with two AD516 cards, *Studio 16* can play back 12 16-bit audio tracks from the Amiga's hard disk.

Studio 16 and the 16-bit, 8-track stereo AD516 card are available from MicroPACE ☎ 0753 551 888 and White Knight ☎ 0992 714 539 for £1,249, while the cheaper *Studio 16* with 12-bit, 4-track mono AD1012 option costs £499.

HARD DRIVES FITTED AT HOME

A solution to the thorny problem of fitting hard drives to A600s and A1200s without invalidating their warranties has been announced by trade distributors ZCL.

The company have tied up a deal with ICL, the company contracted by Commodore to provided on-site

maintenance, to provide an "at-home" fitting service, complete with a 12 month warranty. ICL will also extend the warranties by a further 12 months on the machines themselves. The offer is available from independent retailers, Calculus and Indi stores. Call ZCL ☎ 0543 414817 for details.

Cheaper Opalvision

Indi Direct Mail are selling the Opalvision graphics board at the lowest-ever price of £349.99.

Opalvision is a 24-bit graphics system providing up to 16.7 million colours on screen at once. It will work with the A1500, A2000, A3000 and A4000, fitting into a Zorro II or III slot.

Indi have also committed to offering people who've bought the board from them the forthcoming video modules at discount rates. These modules are expected to give Opalvision capabilities similar to that of the Video Toaster effects board (see page 14). Indi ☎ 0543 419999.

MORE ON YOUR DISK

You can now vastly increase the capacity of your hard drive with *Disk Expander*, a new utility being distributed by Micro-PACE UK and Power Computing.

Disk Expander works by a similar principle to that of *Stacker*, the famous PC program: it sits in the background, compressing files as they are saved to disk and decompressing them as they are loaded back into memory. Space savings of between 30 and 70% are claimed to be typical. *Disk Expander* will work equally well on hard, floppy and RAM disks.

The program installs via Commodore's easy-to-use Installer utility, is operated via an "intuitive interface", and provides statistics on exactly how much space it is saving for you with each file processed. You can get the program to compress individual files, files grouped in directories, or entire disk volumes.

Disk Expander costs £39.99 and is available from Micro-PACE UK ☎ 0753 551888. Power Computing (☎ 0234 843388) are selling it for £30.

Stop thief

Protect your computer from thieves with the aid of a transfer from the Etching Transfer Company.

The company will place a small identification mark on the screen of your monitor – the mark can be a postcode for private users, or a logo for companies. The mark is impossible to remove without replacing the screen, making the equipment difficult for a thief to sell.

The transfers cost a minimum of £3 for three. Call the Etching Transfer Company on ☎ 0903 244642 for more details.

Epson prices tumble

Epson, already leaders in the 9-pin and 24-pin dot matrix printer markets, aim to improve their standing still further by dropping the recommended retail prices of 11 of their printers.

The price changes are as follows. For Epson's 9-pin range: LX-400 down from £199 to £175, LX-100 from £222 to £187, LX-850+ from £269 to £257, LX-1050 from £398 to £346, FX-870 from £516 to £445, FX-1170 from £645 to £563.

Commodore announce heavy financial loss

COMMODORE INTERNATIONAL LTD., parent company of Commodore UK, continue to lose money hand over fist. The company posted figures for the financial year ending 30 June, revealing that they had lost a total of \$356 million.

The figures were announced on 12 November, but were expected to have been released back in August. One industry rumour put the delay down to Commodore hoping that their new CD³² console would gain a foothold before shareholders and creditors could panic.

The loss for the final quarter of the year was \$83 million, following a loss of \$177 million in the previous quarter (as reported in *Amiga Shopper* issue 28). Of the previous quarter's \$177 million loss, \$135 million was accounted for by write-downs of Commodore's assets (they were forced to re-evaluate a large stock of A600s before selling them at the new price of £199.99) and re-structuring, which was to make the company, in UK Managing Director David Pleasance's words, "leaner and meaner". This leaves an operating loss of \$42 million.

Of the final quarter's \$83 million, around \$30 million is said to be an

operating loss, the rest again being put down to restructuring costs and inventory write-downs.

The result of all this is that shareholders' equity (the value of all shares) over the last year has dropped from \$325 million to -\$53 million.

Results were also posted for the first quarter, ending 30 September, of the company's current financial year: a loss of \$9.7 million. This brought shareholders' equity down further to -\$61 million.

The Chairman of Commodore International, Irving Gould, issued the following statement: "We have made progress in reducing the net loss. Having largely completed our operational restructuring, we are now planning to undertake a restructuring of our debts to allow the company to continue normal operations."

It was also revealed that Commodore were negotiating credit terms with some of their suppliers, who have restricted the company's credit and instituted legal action. Commodore have also failed to pay back two of their lenders according to agreements made. The loans amounted to \$33 million, and Commodore are currently attempting to negotiate a waiver from the lenders

so they can carry out their debt restructuring plans.

When asked to comment on these figures, Commodore UK's Colin Proudfoot, general manager of operations and finance, told *Amiga Shopper*: "What we're seeing is sales of A1200s picking up very strongly and CD³² taking off. Restructuring takes time and money. An operating loss of \$9 million in the first quarter compared to \$30 million in the previous quarter represents a big improvement. We're very confident for the future."

Commodore officials claim to be shipping some 22,000 CD³²s a week from their Philippines-based factory. The machine has recently been adopted by John Menzies, who are to stock it and its software in selected stores in their 274-store chain.

Commodore's confidence in the success of the A1200 and CD³² has done little to inspire confidence in one group of Amiga enthusiasts. They have banded together to form the Commodore Shareholders movement, and hope collectively to buy up enough Commodore shares to gain some measure of control over the company and put a stop to what they see as its mismanagement.

ROMBO'S VIDI FINALLY VENIT

Rombo's eagerly-awaited video digitisers, the Vidi Amiga (24) RT and Vidi Amiga (12) RT, are at last ready for release after long delays.

The more basic of the two, Vidi Amiga (12) RT, will digitise pictures with 12-bit colour accuracy in real time (that is, a maximum total of 4,096 colors). Monochrome images can be grabbed in 256 greyscales (but these are only displayable on AGA machines).

The accompanying software provides support for a variety of file formats, including those used on the Mac and PC. It has an image-processing section, providing a number of options including Edge Detect, Threshold, Negative, Light

and Dark. Animation is supported via a module called the *Animation Workstation*. Vidi Amiga (12) RT costs £199, is compatible with all Amigas, and is capable of being upgraded to the same specification as Rombo's other new digitiser, the Vidi Amiga (24) RT.

This high-end digitiser is capable of grabbing true-colour, 24-bit images in real time (that is to say, it is capable of distinguishing between 16.7 million different colours), and comes with the same software features as its 12-bit brother. It will take inputs from both SVHS/YC and Composite sources. The Vidi Amiga (24) RT costs £299.

For more details call Rombo ☎ 0506 414631.

VIDEO GROUNDS

Galaxy Grafix have released a range of background images, for use in multi-media presentations and video titling, called *Media Backgrounds*.

Each image in the three disk set is an overscanned, high-resolution 16-colour IFF file. Subjects include cameras, books, CDs, phones, textures, a keyboard, videos, and so on. The set costs £14.95 from Galaxy Grafix ☎ 0792 290998.

Software parties

In some circles, computer users sometimes have a reputation for not being very sociable, but 10 Out Of 10 Educational Systems (☎ 0742 780370) are looking for people to organise "software parties" to promote their educational packages.

The company will provide you with a party bundle and give you a minimum £5 commission on each sale you make. **AS**

The Amiga Shopper Shareware Collection volume VII

Here's the low-down on what you'll find on this issue's packed cover disk.

DICE

All Workbenches

DICE, or Dillon's Integrated C Environment, is generally accepted to be the most powerful shareware C development system around for the Amiga. It comes with not only a compiler and linker, but also a fully-featured text editor, giving you everything you need to start programming in C. It's also the compiler used by our programming expert Toby Simpson for his Sailing Through C column.

Unlike the other programs on our disk, *DICE* doesn't come with an icon which you can use to de-compress it. Instead, you need to use the Shell. *DICE* is stored on the cover disk as two separate archives, each to be de-compressed to its own floppy disk. Naturally, you can put *DICE* on to your hard disk if you have one.

Full instructions for de-compressing *DICE* and getting your system up and running are given in the cover-mounted book that comes free with this issue. In there you'll also find lots of example programs

you can type in and try for yourself. Have a good read, experiment, and before long you'll be writing your own C programs.

DICE is the compiler used to test

all of the programs in our Sailing Through C programming series, so you can compile all of these with it too. However, you cannot compile programs that make use of graphics library calls and the like without the addition of a set of files known as the Commodore Includes. You can obtain these direct from Commodore (send a cheque for £25, made payable to Commodore Business Machines (UK) Ltd, to Sharon McGuffie, Commodore Business Machines (UK), Commodore House, The Switchback,

Gardener Road, Maidenhead, Berks. SL6 7XA, and ask for the Native Developer's Toolkit) or by paying the \$50 shareware fee and registering *DICE*. (*DICE* is shareware, so if you

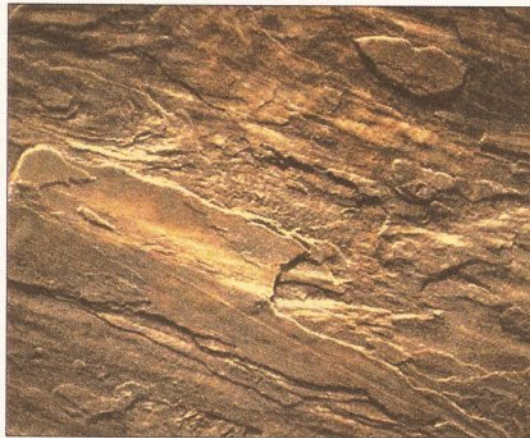

Roof Slate is a sample image taken from VideoWorld's Nexus Pro range of backgrounds for video work.

intend to keep using it please do register - you'll find details on how to do this in the text file **register.doc**, which will be in the **docs** directory once you have de-compressed

everything.). Better still, for £24.95 you can buy the full version of the *Complete Amiga C* book, which comes with the fully-registered version of *DICE* and the Commodore Includes, giving you with a complete, professional C environment. See the cover-mounted book for further details, or turn to page 74.

CSOURCE

All Workbenches

This archive contains the latest set of source code files to accompany our on-going C programming tutorial, Sailing Through C (see page 53). De-archive the files according to the procedure outlined below. You can then load them into a text editor such as *DME* (as supplied with *DICE*) to look at the source code. Please note that double-clicking on the files' icons will have no effect.

An executable version of the address book program, called **address.x**, will be present on the disk you decompress to. You can run this from the Shell by simply typing its name. Remember though to

SO JUST HOW DO YOU GET AT ALL THIS

1 First you should switch on and boot up your Amiga with Workbench. The programs on the disk have all been compressed, and must be de-compressed before they can be properly used. This process is pretty much automatic, so long as you follow the steps detailed here. (See the accompanying cover-mounted book for information on de-compressing *DICE*.) Before you go any further you need to decide where you want to de-compress the cover disk files to. If you have plenty of RAM, you may want to use the RAM disk. Another option is to de-compress to your hard disk. Alternatively, you'll need to de-compress on to floppy disk. If you choose this last option, then you'll need to have several blank floppies standing by. You can format floppies from the Workbench by single-clicking on their icon and then selecting the **Format Disk** or **Initialize** menu option (depending on the version of Workbench you are using).

Now insert the copy that you've made of this month's cover disk. You'll see the **Amiga Shopper** icon appear on the screen.

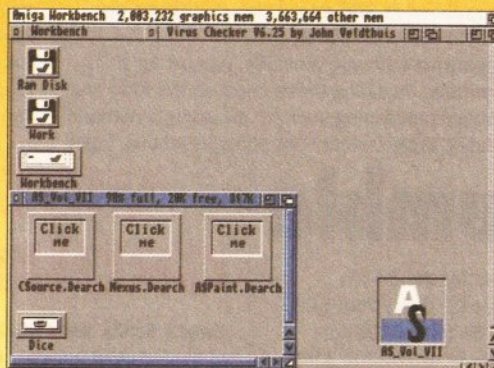

2 The next step is to double-click with the left-hand mouse button on the **Amiga Shopper** icon. A window for the disk will then open, in which will be displayed the four icons for the software on the disk this month. Apart from *DICE*, the programs are all stored as archives and can be accessed via the icons shown in the window, whose filenames are terminated with the characters **".Dearch"**.

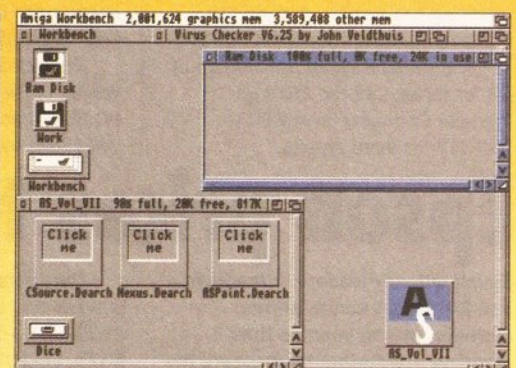

3 Let's say that you want to de-compress the *Nexus* package. You'll need to decide where you want the de-compressed material to be stored. If it's on to a floppy, then insert the disk and open its window. If you want to place the files on to your hard disk or your RAM drive, then open their window instead. (Bear in mind that the contents of your RAM drive are lost when the power is switched off.)

VITAL: READ THIS FIRST

The first thing that you *must* do with your cover disk is to protect it from accidents by making sure that it is write-protected. To do this, make sure that the movable plastic tab on the disk is in the open position – that is, you can see through the hole. This means nothing can now be written to the disk, especially viruses. If you don't write-protect your disk and end up with a virus – well, that's your problem.

The next important step is to make a back-up copy of the cover disk – in case any nasty accidents happen while you're busy working with it. The easiest way to go about this is via the Shell. So, open a Shell window and then type the following at the prompt:

```
diskcopy df0: to df0:
```

Your Amiga will now ask you to insert the SOURCE disk (that's the cover disk) in **df0:** and then press the [Return] key to continue.

Your computer will now read some of the information from the disk before another System

Requester window appears asking you to insert the DESTINATION disk (that's the empty disk you want to make a copy of the cover disk on). You'll find that you need to swap disks several times – a System Requester window will appear each time, prompting you to insert the appropriate disk.

If you have more than one floppy drive, you can of course copy from one drive to the other by using the following instruction:

```
diskcopy df0: to df1:
```

Right, now that you've made a copy of the cover disk, hide the original in a very safe place and work *only* with the duplicate.

CAN'T READ THE DISK?

We duplicate tens of thousands of disks, so inevitably a very small number will be corrupted – our copiers do carry out stringent quality-control tests, but the occasional duff disk will always sneak through. You'll know if this has happened to your cover disk

because either you'll get a System Requester window appearing to tell you that you've not got a DOS disk sitting in your drive, or a System Requester will pop up to tell you just as unhelpfully that a READ ERROR has occurred while one of the programs was de-archiving.

The solution is straightforward. Just send the faulty disk to the address below, enclosing an envelope addressed to yourself for the return of your replacement disk – the padded variety are best – and we'll pay the return postage. The address is:

**Amiga Shopper 33
Discopy Labs
PO Box 21
Davertry NN11 5BU**

With the disk please include a brief note saying what the problem is. Also mention what Amiga you're using and the version of Workbench that you are running. A replacement disk should then come rattling through your letterbox within a couple of weeks.

change directories to the one in which the program is contained: this directory also contains the database file used by the program, which cannot be found otherwise.

The source code for the address book program can be compiled with *DICE* (also included on this month's cover disk) although you will also need the Commodore Include files before you can create your own executable version (see the section above on *DICE* for details of this).

NEXUS

All Workbenches

In this archive you'll find a sample image from VideoWorld's *Nexus Pro* range of background pictures. It's a digitised image of roof slate, in 16 colours and an overscanned resolution of 704 x 566 pixels. Images such as these are ideal for use as, among other things, backdrops to video titles.

To view the image, you must first de-compress it according to the

instructions in the box below and then load it into your favourite paint package/image-viewer, such as *Deluxe Paint* or *Art Department Professional*. The accompanying text document can be read by double-clicking on its icon.

The *Nexus Pro* range can be bought with images in both AGA and pre-AGA formats (like the sample provided here). We're reviewing it this issue, so turn to page 32 for our considered verdict.

ASPAIN

All Workbenches

ASPaint is an archive containing the source code to accompany our programming tutorial in our AMOS Action column. It is only of use to you if you own one of Europress Software's AMOS packages.

De-compress the archive according to the instructions given below. Having done that, you can load the resulting file (called **ASPaint.AMOS**) into AMOS (or AMOS Pro or Easy AMOS) and run it. If you own an AMOS compiler, you can compile the program first for extra speed. As you can see, the program is developing into a sophisticated package, with an extensive set of drawing commands already having been implemented. Study the source code in conjunction with the article beginning on page 101.

FAME AND EVERYTHING THAT GOES WITH IT

If you've got a program that you think will be of interest to *Amiga Shopper* readers, why not send it in? We're always on the look-out for good utilities or applications that could make the lives of other Amiga enthusiasts easier.

Your program needn't be particularly big or ambitious – just so long as it works and is useful. Then again, we wouldn't balk at a rival to *Deluxe Paint*, either.

Send your submissions to:

**Cover Disk Submissions
Amiga Shopper
Future Publishing
30 Monmouth Street
Bath BA1 2BW**

Please be patient waiting for a reply – we receive a lot of submissions, and like to evaluate them fully. **AS**

LOVELY SOFTWARE ON YOUR DISK?

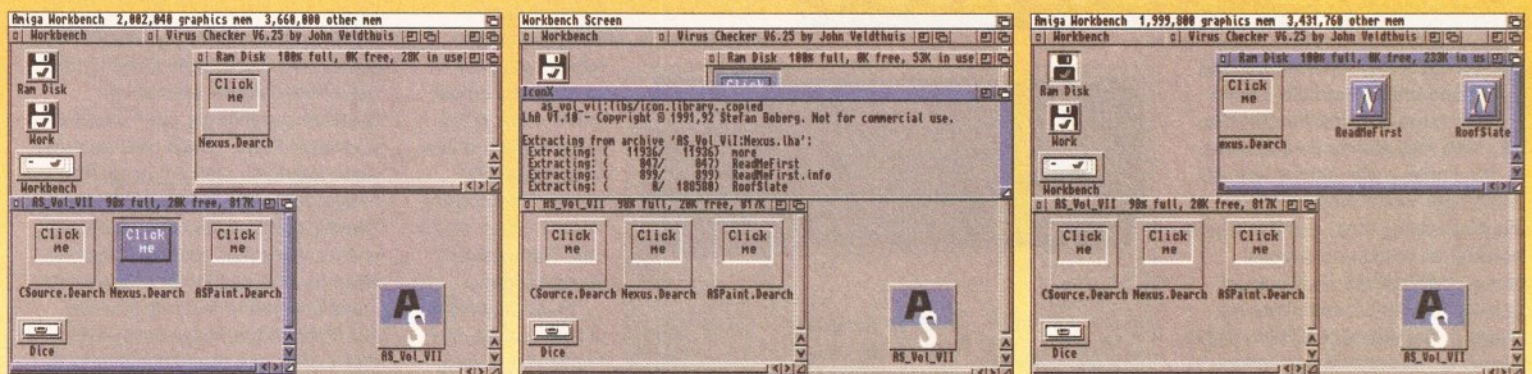

4 Drag the relevant icon (say **Nexus.Dearch**) into the destination window. (Drag an icon by putting the mouse pointer over it and keeping the left mouse-button pressed. Release the button when you've placed the icon where you want it.) Now double-click on it. The de-compressing procedure will automatically begin, and another window called **IconX** appears on-screen to tell you how it's going.

5 In the **IconX** window will be listed all the files as they are extracted from the archive. If you are using an Amiga with only one disk drive then unfortunately you'll have to get involved with a fair bit of disk swapping. A System Requester window will appear each time you need to swap disks – simply put whichever disk is requested in the Amiga's drive. (Keep the source disk write-protected to be safe.)

6 Once the **IconX** window has vanished the source window will still appear to contain only the **Nexus.Dearch** icon – that's because the window isn't automatically updated. Click first on the window's close gadget and then open the window again. It will reopen with the packages' icons displayed in their full glory. You can then run the programs or load the files as normal.

Another round of toast

The long-awaited Video Toaster 3.0 has finally become reality, and the hardware now fits not only the A1500/2000 Amigas but also the A3000 and A4000 models. But size is not the issue here, for the best thing is that the Toaster software has been completely revamped (except for *ToasterPaint*) and lots of "hot new features" have been added which make me even more envious of my American counterparts in video, graphics and 3D production. Even owners of older Toasters can benefit, for the new software is also available as an upgrade *without* the Toaster hardware, though some of the new features (most notably 256,000-colour *Lightwave* anims and the "full" set of wipes) will not be available on non-AGA Amigas (that is, A2000 or A3000 models).

Long-standing readers will recall our UK exclusive on the original Toaster way back in *Amiga Shopper*

NewTek have recently upgraded their legendary Video Toaster, making it more desirable than ever. Gary Whiteley drools and dreams of a PAL version...

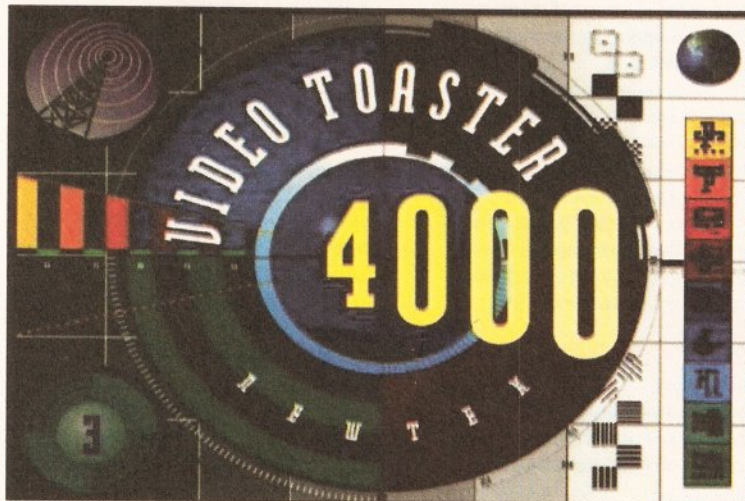

NewTek's Video Toaster 4000 screen. If you're involved in video effects work, at least in the NTSC-standard-based world, this should be a welcome sight...

mixer with effects, framestores, grabber, keying, character generator, 3D software and more) is to use video standards converters, such as the Prime Image converter reviewed on this page. However, this is an expensive, and not particularly effective, option. In truth the only proper way to do PAL video with a Toaster would be with a PAL version of the Toaster.

SO WHAT'S NEW?

The most immediate changes can be seen in the Toaster's nerve centre – the Switcher. Better looking layout, and many more wipes and effects – nine banks of 32 effects each are available with the A4000 (that's 288 in total), seven with an A2000 or A3000 (making 224) – including

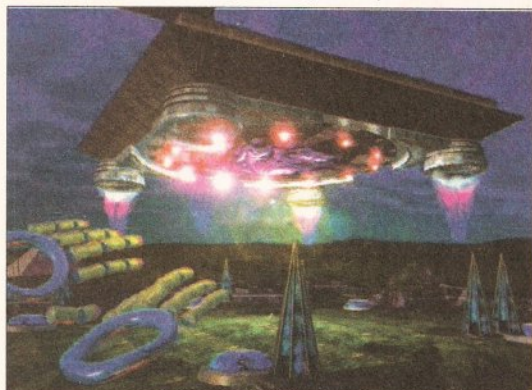

A single frame from a recent Todd Rundgren video produced using *Lightwave* and the Video Toaster.

6. Since then two revisions of the software and one of the hardware have come and gone, but a PAL Toaster still hasn't materialised, even though it's two years since NewTek told us to expect one "within 18 months". Right now the only way for UK users to be able to use the Toaster in the way it was intended (as a video

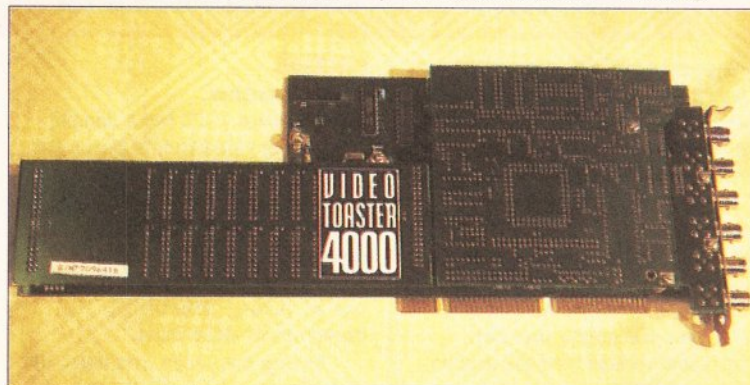

Video Toaster 4000 looks like the original but some hardware advances have been made. Owners of older Toasters can still use the new software though.

PRIME VIEWING?

It's not a PAL Toaster, but the Prime Image card has raised the hope of using the Toaster with PAL-standard equipment.

The Prime Image card is actually a TBC (Time Base Corrector), Proc Amp (Processing Amp) and Standards Converter all rolled into a single internal card that fits any Zorro (or PC) slot. As a TBC it smoothes out hiccups in the timing of a video signal (caused by mechanical fluctuations in the playback mechanism) as it is played back from videotape so the signal can be vision-mixed (switched, in US-speak) with another (TBC'd) off-tape signal. Time Base Correction involves replacing the existing synchronisation information of a video signal with a brand-new set of correct

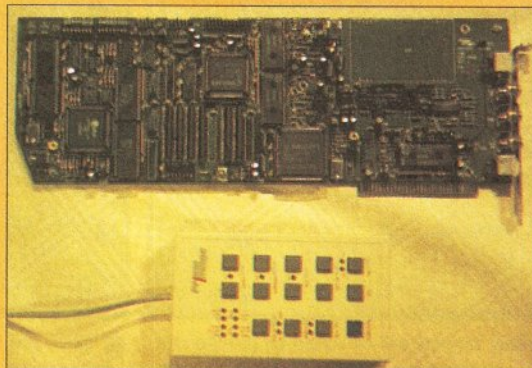

The Prime Image StdCon/TBC and remote unit. That's standards converter and Time Base Corrector, that is.

timings. Several cards can also be genlocked together.

As a Proc Amp it can make

adjustments to the colour, phasing, sharpness and other features of a signal, and also perform Chroma Killing (that is, making the output monochrome by "killing" the colour information in the video signal). It can also transcode between composite and YC video, and it can "framestore" (Field or Frame).

Most importantly in this context, the Prime Image card can convert between PAL, PAL-M, NTSC, NTSC 4.43 and SECAM standards – meaning that it can be used to convert your PAL output to NTSC, which can then be fed to the Toaster. But that's not the end of the

story by a long chalk.

You'll also need a *second* Prime Image card to convert the Toaster's NTSC output back into a usable PAL signal. And if you want to make full use of the Toaster's excellent Switcher capabilities, you'll need an additional Prime Image card for each video input you plan on using. An Amiga 4000 has four card slots, the Toaster takes up two (the video slot and its adjoining Zorro slot), leaving room for only two Prime Image cards – one channel in and one channel out. Each Prime Image card costs US\$1,695, and the optional remote controls (one required for each card) cost US\$285 each – and you'll need them if you want to use the cards to their maximum potential.

And for what? Let's face it, converting PAL (25 frames per second and 625 lines per frame) to NTSC (30 fps, 525 lines) requires some pretty

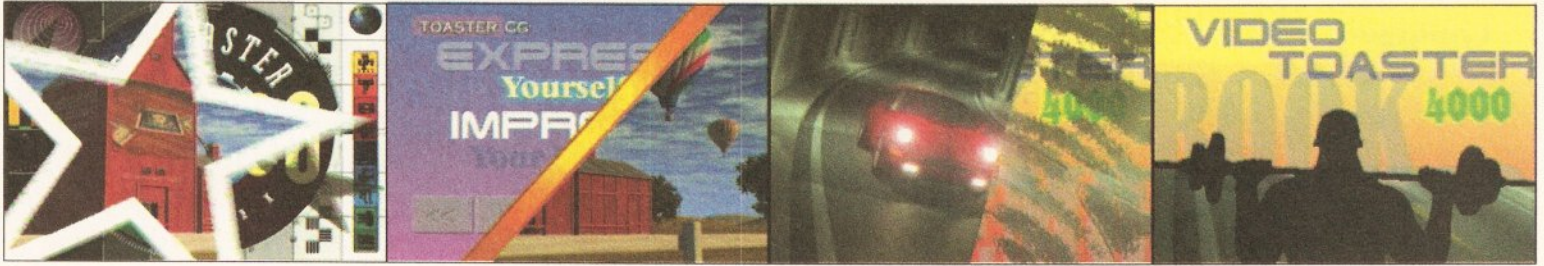

Just four examples (out of a range of 288!) illustrating the Toaster's video effects – though single frames can't truly do them the justice they deserve.

some memory-sucking but spectacular animated wipe effects with their own sound tracks (if you have an A4000). In fact some of these effects are so complex that the 6Mb A4000/030 I had on loan for the review actually refused to load them! Spaceship fly-throughs, soft-edged stars, flying logos – these are all part of the Toaster's new Switcher effects, which all seem somewhat faster than in version 2, even though the A4000/030 is probably slower than the accelerated A2000 in which I had a Toaster version 2.

Framestore loading is faster too, even from the A4000's slower IDE drive (slower than my SCSI drives, anyway) and keying also appears a little crisper. And a new option has

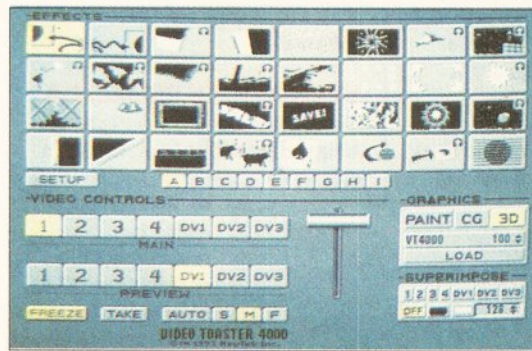

The Switcher, heart of the Toaster, has been cleaned up and expanded to give you even more options, particularly when the Toaster's used with AGA Amigas.

been added to the Switcher's transition speeds, so in addition to the pre-set "Slow", "Medium" and "Fast" speeds, you can also define

your own transition speeds.

3D HEAVEN

Lightwave 3D, the Toaster's 3D renderer, has again been widely improved and a whole set of new and exciting features has been added. Bones (a system for making inanimate objects bend, stretch and rotate very easily) is

probably the most outstanding addition, though there are many others – including faster rendering, better lighting, new mapping techniques and much more.

Possibly the biggest bugbear (and one which could well put potential UK users off completely) is that Lightwave's rendering sizes are still preset to NTSC screen resolutions, so PAL users will require an image-processing program to scale the images to PAL sizes (probably losing quality in the process). If NewTek had allowed users to enter the screen sizes themselves (as several other 3D programs do) then anything might be possible. As it is, the choice is, unfortunately, dictated by the Toaster, not the user. Which is all

SYNC STRAINER

Another new product, from PreVue Technologies in the USA, is designed to enable you to use a multi-sync monitor (which *must* be capable of 15.7kHz operation) with an Amiga/Toaster set-up. It automatically adjusts the sync rates from the Amiga to meet the multisync's requirements, and is said to be all but transparent in use. Price was unknown at the time of writing but if you're curious PreVue can be contacted on ☎ 0101 916 477 2905 or Fax 0101 916 272 1528.

fine and dandy for the average user in the US, but of little comfort to those of us chafing to use Lightwave for PAL work.

Modeler 3D, the Toaster's 3D modelling program, has also been substantially improved and, like many of the Toaster's other "modules", has been given a facelift to bring it more into line with the look and feel of Workbench 2 and 3 – cleaner and neater, with better buttons and easier-to-use selectors and menus. And lots of new (and useful) tools and functions have been added to make Modeler more powerful, yet easier to use: Boolean operations, spline curves, text

LIGHTRAVE

Warm & Fuzzy Logic (yes, that's really their name!) showed a US\$499 device called LightRave at this year's World of Commodore show in Pasadena. LightRave is a serial port dongle and software combination which fools any Amiga into thinking it has Toaster hardware installed, thus making it theoretically possible for Toaster software such as Lightwave (and presumably Modeler) to run on any

Amiga. There do seem to be some potential legal problems, and I'm led to believe that the dongle was itself quickly cracked, making a stand-alone version of Lightwave possible by simple pirating methods – so we may well see NewTek move to kill this product very quickly. It's worth noting too that all the other Toaster functions will not work without authentic Toaster hardware.

hefty compromises. What happens when 100 lines are dropped and where do the five extra frames come from? Immediately we're looking at some significant picture information juggling. And then the Toaster's NTSC output has to have five frames a second removed and 100 lines per frame added. From where – thin air? Of course not! Some frames and lines are inevitably going to be doubled up – or at least concocted out of existing lines and frames to look like new ones (which, of course, they aren't).

The result? A smooth PAL input becomes a jerky, somewhat degraded shadow of its former self, leaving me in no doubt why proper commercial standards converters can easily cost in excess of £10,000 each.

No disrespect to the Prime Image card – it's an impressive TBC/Proc Amp/standards converter for NTSC work – but having to carry the can for

making PAL Video Toasting possible seems a little harsh. Standards conversion is not the answer. A full-spec PAL Video Toaster is. And the sooner this happens the better. Why should America have all the fun? A PAL Toaster would certainly sell by the van load!

The Toaster 4000 is awesome (well, everything except ToasterPaint,

SHOPPING LIST
 Prime Image StdCon/TBC.....
US\$1,695 plus
 \$285 for optional remote control
 By: Prime Broadcast Equipment
 ☎ 0101 408 867 6519
 Available from
 Micro-PACE UK Ltd
 ☎ 0753 551888
 or Vortex ☎ 081 579 7105.
 Call for UK prices.

which is still pretty awful) and I want one. But I'm sure as hell not going to buy a kludged-up system which has to

rely on over \$5,000-worth of standards conversion cards to get some kind of PAL output.

CHECKOUT PRIME IMAGE

Quality

●●●●●○○○○
 Good, as far as cost vs quality and features is concerned, but in the context of converting moving PAL images into Toaster fodder and then back again the answer has to be that these cards sadly do not cut the mustard.

Documentation

????????
 None supplied with review copy.

Ease of Use

●●●●●○○○○
 Not difficult to use if you have the remote control; otherwise it's down to setting DIP

switches on the card itself and then just plugging up the video kit.

Value for Money

●●●●●○○○○
 Relatively cheap as far as standards converters go, but expensive where PAL Toasting is concerned.

Overall rating

●●●●●○○○○
 I don't want to imply that the Prime Image is a bad device (it isn't), it's just not really suited to having to convert PAL-NTSC-PAL, which is what PAL Video Toasting requires. One way is fine, both ways is just too much.

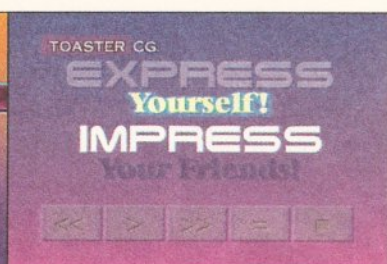
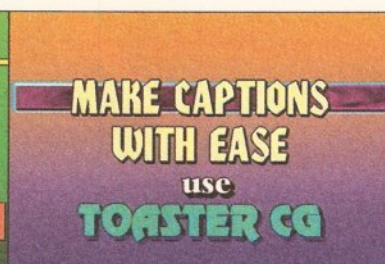
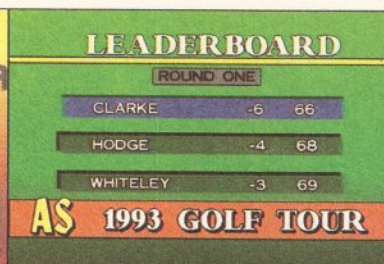
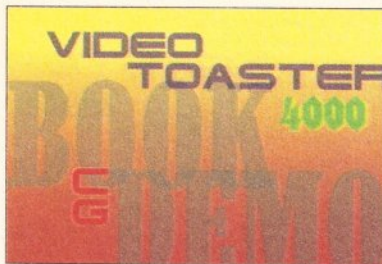

Some typical examples of ToasterCG work. The Character Generator now even comes with around 280 PostScript fonts – what more could you ask for?

importation, drilling, tapering, bevelling, and displacement mapping, which uses a bitmap image to actually move (or displace) points in an object (unlike bump mapping, which only makes an object appear bumpy).

REFORMED CHARACTERS

ToasterCG (Character Generator) has also had a radical spring clean, and it has become much easier to use and far more flexible, now incorporating on-the-fly PostScript font import and scaling – meaning that a wealth of fonts is now easily available. NewTek even provide around 17Mb of PostScript fonts to get you started – that's around 280 great fonts to use as you wish.

I must say I was very impressed at the way ToasterCG could scroll 300-line text smoothly across the screen, and pleased at the new control the user is given when it comes to layouts – letters can now be selected individually and changed in style, colour or size, or any combination of these, very easily. Colours and sizes can be mixed on lines and justification is quickly achieved, making ToasterCG the program it always should have been.

ChromaFX, the Toaster's filtering system which can do live coloration effects on incoming video images, has not been updated this time around, and though some of the

effects are very spectacular indeed, I have to admit that I'm still a little intimidated by its workings and it hasn't been made any more accessible.

And so to ToasterPaint, the black sheep of an otherwise outstanding

chop and change the Toaster software!

SYSTEM REQUIREMENTS

The Toaster requires a well-charged Amiga to give of its best. It will run without an accelerator, but an '030

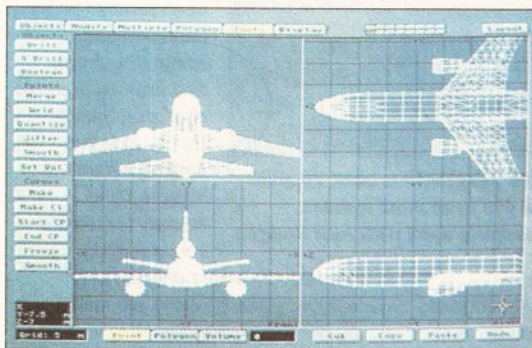

A much-improved Modeler 3D now sports lots more powerful functions, including Boolean operations, spline curves, bevelling, tapering and heaps more.

collection. Why ToasterPaint remains so neglected is beyond me. It never was the best of paint programs even when it was new, and three years later it looks (and feels) positively dull. As a Digipaint clone it never really shaped up to the requirements of a 24-bit program, yet the opportunity to improve it has been consistently ignored. I hope this changes soon, because it really does let down the rest of the side.

AS FOR INSTALLATION...

The biggest drawback with the current software is that it comes on 45 disks (29 normal-density disks for non-AGA machines plus an additional 16 high-density disks for AGA Amigas) and you don't get any choice as to which parts of it you wish to install. It's a case of all or nothing.

You can, of course, delete items you don't require after installation (such as the demo images and animations – the AGA animations alone require over 17Mb) – but you can't restore at will from the original disks unless you load the whole lot in again! So make sure you've got a tape streamer or other mega-backup device handy if you want to

or '040-equipped Amiga is recommended, as is at least 9 or 10Mb of RAM (18Mb recommended on the Amiga 4000). Loads of hard disk space is also required – 200Mb is probably enough to get you seriously started (the Toaster software alone requires about 120Mb on an A4000 installation, and

around 90Mb on other machines). You'll also need a standard RGB monitor such as a Commodore 1084, because the Toaster takes some of its synchronising information from the monitor, or a Sync Strainer if you are using a multisync.

If you want to use PAL video sources you'll need a standards converter and Time Base Corrector for each source and another for the output (see the Prime Image review on page 14). Plus monitors, cameras, videotape recorders, and all the usual video accessories.

If you just want to use Lightwave then you'll need either an NTSC-capable monitor (that's at 3.58MHz, not 4.43MHz – unless you have a standards converter you'll only get monochrome output) or a PAL

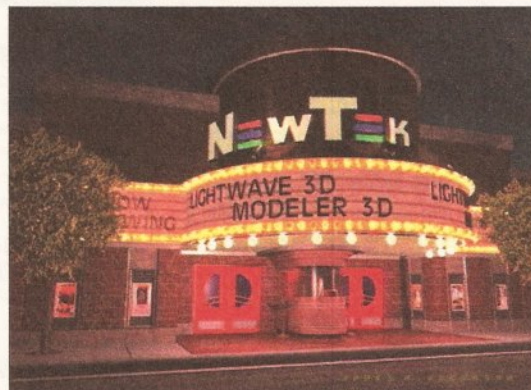

A great example of Lightwave and Modeler's combined modelling and rendering capabilities. Great, even if you never used the rest of the Toaster's features...

monitor and standards converter. **AS**

Gary Whiteley can be contacted by e-mail as drgaz@cix.compulink.co.uk

SHOPPING LIST
Video Toaster 4000.....US\$2,395
 By NewTek Inc., 215 E. 8th Street, Topeka, Kansas KS66603, USA.
 ☎ 0101 913 231 0100.
 Fax: 0101 913 213 0101
 Supplied by
 MicroPACE UK Ltd
 ☎ 0753 551888.

CHECKOUT TOASTER 4000

Features
 ●●●●●○○○
 What can you say? As the heart of a video post-production system, the Toaster does most of the things the average (and not-so-average) video producer requires. There are a number of extras I could think of (compositing, image-processing, sound mixing), but what the heck! At \$2,395 the Toaster is still a steal.

Documentation
 ●●●●●○○○
 Very substantial, but would need to be twice as thick to cover all areas fully, even though it already contains loads of good tutorials and information.

Ease of Use
 ●●●●●○○○
 Depends which parts you're using (the 3D side can be quite daunting) but on average the Toaster is quite straightforward to use.

Value for Money
 ●●○○○○○○○○
 If I were in the US I'd have to say that the Toaster really is a bargain – at least when you compare like for like. In the UK, considering the extra cost of getting around the PAL incompatibility, it remains an expensive luxury.

Overall rating
 ●●●●●○○○
 I love the Toaster – it's a brilliant idea, well executed and getting better all the time. If I lived in the US it would be great to have one (or more) to use in my video productions. Elsewhere (that is, the greater part of the non-NTSC world) a complete Video Toaster is about as much use to the well-heeled videomaker as a chocolate fireplace – though specialists will still find a lot to drool over in the 3D features.

THE SCREAMER

You might have heard that NewTek are planning to release something called The Screamer around the time you'll be reading this. But in case you don't know what I'm talking about, here's a reminder: The Screamer is a dedicated RISC-based rendering engine for Lightwave, running at up to 600MIPS – which is enough to render Lightwave animations in real time! And although you might think US\$10,000 is a lot to pay for such power, go and check out the competition – you'll then realise just what a bargain it is for the professional CG animator. The rest of us, however, will just have to make do with its rumoured lesser-powered relatives.

Video dream machine

FrameStore – no, not a shop that frames pictures but another “real-time” digitiser from Germany. Gary Whiteley gets the picture.

It seems like only a couple of issues ago that we reviewed FrameMachine, Electronic Design's real-time digitising card for Amigas with Zorro slots. But that's because it was. (*Amiga Shopper 31*, in fact – order it on page 106 if you missed it.) Now they've produced an external real-time digitiser suitable for use with any Amiga (including the A1000 if a suitable adaptor is used).

Called FrameStore, the hardware comes in a sturdy plastic case identical to the ones that contain the company's PAL and YC genlocks. It has both YC and composite video inputs, an external power socket (German-style 2-pin PSU supplied) and an on/off switch on the front. Connection is made to the Amiga via a generously long cable to the

parallel port.

Before use you'll have to load up some software, though if you have a hard disk you can easily install it there. You'll also need to make a few settings to tell FrameStore whether your video source is PAL or NTSC (it can accept either), whether it is from VCR or camera, and if you would like to use overscan.

Next you set up your shot using the Preview feature, which enables you to see the incoming images in black and white in full-screen low or medium resolution. Unfortunately, Preview doesn't update very fast, so users wishing to accurately freeze on specific frames of an incoming video may well experience some difficulties. The frame is captured when the left mouse button is pressed, after which conversion from

FrameStore's native YUVN format (as used in TV systems) can begin.

I grabbed images from a variety of video sources (including PAL YC and composite and NTSC composite) and I was impressed with the quality of the images I was able to grab, though I must admit to being fortunate enough to have a 24-bit card on which to display them in all their glory. Mind you, AGA users will be pretty chuffed too, and even 16-colour dithered hi-res images looked quite acceptable. All the grabs of video wipes in the Video Toaster update (see page 14) were made



You don't need a spare Zorro slot to use FrameStore – any Amiga will do!

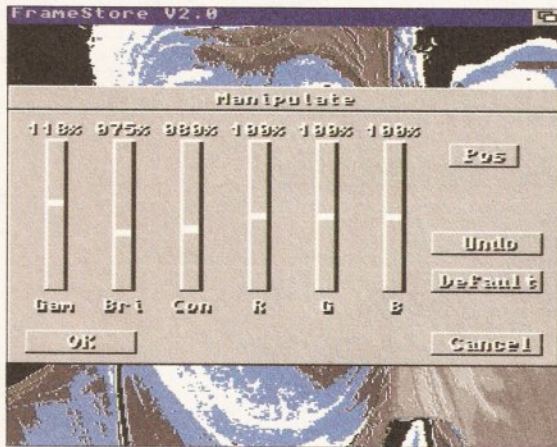

It may not have the most spectacular-looking software, but FrameStore is still quite easy to use.



Given suitable video signals, Electronic Design's FrameStore can provide excellent quality grabs.

using FrameStore directly with the Toaster's Program output. **AS**

Requirements

Any Amiga with at least 512K of RAM (though more is required for all modes and screen sizes), and at least AmigaDOS 1.2. An accelerated Amiga, a hard drive and a 24-bit display card are helpful, but not obligatory. Some form of video feed is also required.

SHOPPING LIST

FrameStore£379.95
By Electronic Design
From Micro-PACE UK Ltd,
Unit 10, Perth Trading Estate,
Perth Avenue,
Slough SL1 4XX, Berks.
☎ 0753 551888.

CHECKOUT FRAMESTORE

Quality

●●●●●●●●●●○
Excellent quality grabbing (if the input is up to scratch).

Documentation

●●●●●●●●○○○○
Another fine mess of Anglo-German translation, especially the disk-based help files. Lucky they're not vital...

Ease of Use

●●●●●●●●○○○
Provided all your connections go well, it's quite easy to get to grips with, and the software is pretty obvious to use.

Speed

●●●●●●●●○○○○
It's not the fastest "real-time" digitiser around, but it gets the job done very well, though not as expertly as MacroSystem's VLab, its obvious competitor.

Flexibility

●●●●●●●●○○○
Digitise both PAL and NTSC video, save in 24-bit, YUVN, RGB8 and E-Design's own EDAN format, plus all the current IFF modes, including AGA. Also features colour and other corrections and some limited control over size.

Value for Money

●●●●●●○○○○○
Not particularly cheap, especially when compared to the VLab range.

Overall rating

●●●●●●●●○○○
High-quality grabbing at a relatively high cost, and with less extensive software and functions than VLab. But certainly a digitiser worth taking a closer look at.

GOING A BUNDLE

There are a couple of surprising extras provided free with the FrameStore. The first is ASDG's *Art Department (TAD)*, which is a forerunner of *Art Department Professional (ADPro)* and can be used for image processing and picture conversions – though it lacks AGA support and many of the nice features that *ADPro* now boasts. There's also a trade-up deal. The second extra is *Scala 1.13 (AKA VT)* – well worth getting for free, even if, like *TAD*, it is now getting a touch long in the tooth.

BEGINNERS BEGINNERS START HERE BEGINNERS

There are two kinds of digitiser, generally termed "slow scan" or "fast scan". Slow scan digitisers are those which require the incoming video signal to be frozen or completely still, because they capture an image directly from the video signal, a strip at a time. Any movement of the video will show up in the grab as blurring, jitters or flickering. Examples of slow scan digitisers are Rombo's *Vidi-Amiga 12* and NewTek's *DigiView*.

Fast scan digitisers, such as VLab, ColourPic and FrameStore, are the "real-time" ones, though this usually only means that the digitiser

can capture a complete frame of video into memory in the time it takes to be displayed (that is, one 25th of a second in PAL or one 30th in NTSC). This memory is special video memory built into the digitiser. The image is held here as long as needed, allowing you to grab from it any number of times and manipulate the resulting image without fear of not being able to capture the frame again. "Real-time" digitisers however usually take a while to process the grabbed image into something the Amiga can use – typically a minute or so (depending on the grab size and the Amiga's speed).

SOFTWARE DEMON

39/40 QUEENS CHAMBERS, QUEENS STREET, PENZANCE, CORNWALL, TR1B 4HB

We at SOFTWARE DEMON Ltd would like to wish all our customers past, present and future all the best at Christmas. To celebrate the season of good will we have decided to offer the best items in home computing at a special Christmas price.



OVERDRIVE³⁵

EXTERNAL HARD DRIVE UNIT FOR THE A1200

These external hard drives come in an ABS box styled to match the Amiga A1200. They plug in via the PCMCIA slot and include an external PSU so not to invalidate your Commodore warranty. Ultra fast data transfer rate of 2Mb/sec. Full 1 year return-to-base guarantee. They come supplied with all the necessary software to mount and configure the drive.

LIMITED CHRISTMAS PRICES

"The fastest IDE hard drive ever received by CU Amiga"
"One of the most innovative hardware products for the A1200 to date"

MATT BROOMFIELD CU AMIGA 10/93

40MB	£189	250MB	£369
85MB	£249	340MB	£419
170MB	£319	426MB	£519
220MB	£339		

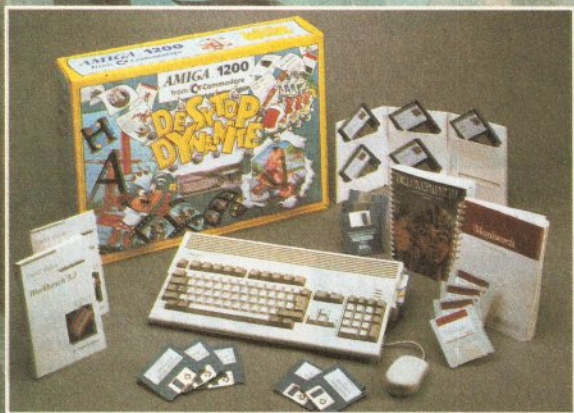

AMIGA A1200 DESKTOP DYNAMITE PACK FROM £299!

(NORMAL RRP £329)

The A1200 sports many features of the A4000 series. Based around the 68020 processor, 2Mb of RAM and WB3 as standard. A full range of hard drives are also available. The desktop dynamite packs, also supplied with a range of software specifically for the AA chipset, including DPaint AGA and Wordworth AGA plus others with a total RRP of over £300.

To put the icing on the cake SOFTWARE DEMON Ltd are offering Commodores latest Amiga A1200/Software bundle at the seriously reduced price of £299 when an OVERDRIVE 35 and A1200 are purchased together.



ORDER HOTLINE (0736) 331039

TECHNICAL SUPPORT AND FAX (0726) 331499

PLEASE MAKE CHEQUES AND P.O PAYABLE TO "SOFTWARE DEMON Ltd."

PLEASE QUOTE YOUR CREDIT CARD NUMBER AND EXPIRY DATE

ALL PRICES SUBJECT TO CHANGE WITHOUT NOTICE. E&OE. ALL TRADEMARKS ACKNOWLEDGED.



SOFTWARE DEMON

39/40 QUEENS CHAMBERS, QUEENS STREET, PENZANCE, CORNWALL, TR18 4HB

COMPUTERS

AMIGA A400/040

The flagship of the Commodore Amiga range. Based around the 68040 processor. Comes with Hard Drive, 2+4 RAM and WB3.

85Mb version	£1899
120Mb version	£1919
170Mb version	£1939
250Mb version	£1979
340Mb version	£2069
426 Mb version	£2149

AMIGA A4000/030

The same specifications as it's big brother but designed around the EC68030 processor. Comes with a Hard Drive, 1+1 RAM and WB3. (FOR 2+2 ADD £69)

85Mb version	£899
120Mb version	£969
170Mb version	£999
220Mb version	£1015
256Mb version	£1039
340Mb version	£1099
426 Mb version	£1199

HAVE A SECONDARY HARD DRIVE FITTED AT THE SAME TIME AS PURCHASING YOUR A4000

85Mb	£899
120Mb	£129
170Mb	£149
212Mb	£189
250Mb	£229
330Mb	£299

CD32 CONSOLE

This machine represents the future of home entertainment and video game play. A self contained CD console which you can expand to a full CD based home computer.

• ALL FOR JUST £279 •

UPGRADES

Finding that your A4000/030 isn't quite man enough for your present projects? Never fear Software Demon is here.

68040 CPU, MMU,
40MHz FPU, 040 PANEL
PHOTON £699

50MHz CLOCK SPEED,
50MHz FPU, MMU
HELLFIRE £299

MATHS CO-PRO (PLCC)

33MHz 68882 (WITH CRYSTAL) £99
40MHz 68882 £129

MEMORY

single sided SIMMS module for A4000
1Mb RAM £39
4Mb RAM £149

ACCELERATORS

Our accelerators are produced for the A1200 by GVP, a watch word in quality and reliability. Both boards are user fittable via the trapdoor so as to maintain your warranty.

GVP SCSI/RAM BOARD

This board has slots for up to 8Mb of Ram, a maths co-pro (FPU) and has and includes an SCSI interface as standard.

0Mb/NO FPU £179
4Mb/33MHz FPU £349
SCSI CABLE KIT £44

GVP A1230 BOARD

This board features a 68030 processor as standard and also has slots for up to 8Mb of RAM and a maths co-pro.

0Mb/NO FPU £269
4Mb/40MHz FPU £439

GVP ACCESSORIES

33MHz 68882 FPU £69
40MHz 68882 FPU £129
32bit 1Mb RAM £64
32bit 4Mb RAM £153

SOFTWARE

GRAPHICS

REAL 3D 2	£378.50
ART DEPTH PRO	£134.99
MORPH PLUS	£136.99
DPAINT AGA	£66.00
DPAINT IV	£59.99
SCENERY ANIMATOR 4	£54.99
VISTAPRO 3	£44.99
MAKE PATH	£23.99
TERRAFORM	£23.99
SCALA MM210	£ POA
SCALA MM300	£ POA

UTILITIES

X-COPY PRO	£31.99
GB ROUTE PLUS	£32.99
LATTICE C v6.1	£259.00
DIRECTORY OPUS	£46.50
VIDEO BACKUP	£49.95
QUARTERBACK	£47.50
DEV PACK 3	£53.99
VIDI AMIGA 12	£81.95
DISTANT SUNS v4.2	£39.99

MUSIC

STEREO MASTER	£29.99
BARS & PIPES PRO	£215.99
TECHNOSOUND 2	£58.50

W/P & DTP

WORDWORTH 2	£78.99
FINAL COPY 2	£74.99
PEN PAL	£28.95
PAGESETTER 3	£43.99
PRO DRAW v3.0	£64.99
PRO PAGE v4.0	£89.99

GAMES

CIVILIZATION AGA	£39.00
CIV AGA UPGRADES	£19.00

(SEND YOUR DISK AND DETAILS)



ORDER HOTLINE (0736) 331039

TECHNICAL SUPPORT AND FAX (0726) 331499

PLEASE MAKE CHEQUES AND P.O PAYABLE TO "SOFTWARE DEMON Ltd."

PLEASE QUOTE YOUR CREDIT CARD NUMBER AND EXPIRY DATE

ALL PRICES SUBJECT TO CHANGE WITHOUT NOTICE. E&OE. ALL TRADEMARKS ACKNOWLEDGED.



The perfect paintbrush?

This is a 32-bit Zorro 3 graphics card, one of the most expensive expansions currently available for the Amiga. It requires either an A3000 or A4000 with 12Mb of Fast RAM and 2Mb of Chip RAM – you can squeeze by with 8Mb of Fast but I wouldn't recommend it.

Image Engine has two halves. The first is the hardware: a best-quality RGB framegrabber with separated sync input, 24-bit



The Image Engine: 32-bit graphics, but only for top-end Amigas – and it'll cost you. You'd better believe it.

framebuffer, 8-bit alpha channel and broadcast-quality encoder. The second half is the software. It's called *Imagica*, and it's a set of simple (and not so simple) graphics paintbrush controls – see the box below for the full lowdown.

Graphics display cards have a

There's a fair choice when it comes to 24-bit graphics cards. Pat McDonald checks out the latest and greatest 32-bit board from G2, Image Engine.

broadly similar design. They've got a memory store for the digital picture information, some finely-designed video circuits to pump out a broadcast-quality signal, and a control processor or two to make the whole thing go. One feature unique

to this card is a non-volatile graphics store. You're busy on a graphic and there's a power cut or crash. Other cards forget their contents; with this one, just get power back and run *Imagica* again, and your graphics are unchanged. That one feature alone is pretty impressive for those whose time is precious.

The output is 768 x 576 pixels as a default, at 15KHz. In other words, broadcast quality – G2 are very careful about calibrating their units. At the top end of the board, near the 9-pin input/output connectors, you can see the RGB and sync test points. But high specification isn't the only reason that the Image

Engine costs so much.

At the other end of the board is the graphics processor – a Texas Instruments 340 DSP. I could blather on about what this chip can do, but it would be a bit irrelevant because a large number of *Imagica's* functions are handled by the Amiga processor, not the TI chip. As G2 keep developing *Imagica*, more operations will be done by the 340, resulting in much faster operation.

Not that Image Engine is a slouch at the minute. Sure, on 25MHz 68030 machines it takes a couple of seconds to bring up a menu. But when you're actually manipulating a brush, carefully retouching some graphics, you've got a precise tool that works just right.

So it's fast right now, and will get faster as time passes. G2 still haven't recovered anywhere near their development costs, so I think the price will stay as it is for quite some time.

WHAT YOU GET

As standard, G2 supply the board, one lead for output and another for input, a manual and a disk containing the *Imagica* software and a *Harlequin.library* file. Aha, Image Engine is Harlequin compatible! Time

to get some quotes in.

Martin Lowe, of Amiga Centre Scotland, the authority when it comes to Active Circuits' Harlequin, had this to say: "I look on the appearance of Harlequin-compatible boards as an accolade to the best system, rather than a basis to sue for hundreds of thousands of pounds. At the moment, Harlequin is Grafexa-compatible, which is a stepping stone in between what we have now and RTG".

Erm, what's RTG?

"Re-targettable Graphics. In other words, a standard to let Workbench programs display on any platform, be it built into the machine or a separate graphics cards. CBM have stated that it will be launched alongside the AAA chipset sometime in 1994".

How Harlequin-compatible is the Image Engine? Not totally, as Dudley Bradfield of G2 explained. "When we say it's Harlequin-compatible, we mean it will work fine with all the support software that you get with a Harlequin. It won't necessarily work with all third-party Harlequin software". It certainly doesn't work with Amiga Centre Scotland's Single Frame Controller (see page 29).

G2 must still be very proud of

IMAGICA: THE BEST AMIGA COMPOSITING SOFTWARE

Want to take elements from two or more different images, and mix them around? Of course you do – image-compositing is a way of taking existing material and making something new with all the pieces. It's not a new technique – Monty Python were doing it years before the word "computer" came into common usage.

Imagica makes the whole process much more precise, and is at the other end of the quality spectrum. Existing Harlequin users can buy *Imagica* for use with their graphics cards, although it isn't as fast on a Harlequin as on an Image Engine, and £700 is a lot for a manual and a disk. G2 were thinking of doing an AGA version of *Imagica*, but with the release of *Brilliance* they have decided not to bother. (For the low-down on *Brilliance*, see *Amiga Shopper* 32 – and turn to page 106 to order a back issue if you missed it.)

Image-compositing is great fun for everyone – you certainly don't need to be an artist. But, professional, television compositing is certainly a specialist market. I can see why G2 don't want to get involved with competing in the low-price arena.

This is what *Imagica* has to offer.

① Basic drawing. *Imagica* powers up showing the contents of its image buffers – two rectangles, black and white. To get the menu to come down, just whip the mouse to the top of the screen. Pulling it down below the menu removes it again. *Imagica* supports the usual point, line, box, polygons and circles, but the brush is the main drawing tool.

② Everybody knows that interlaced graphics flicker on a 15kHz monitor. If you haven't got anything better (though if you can afford Image Engine, why not?), all you do once you have digitised your graphics is select the solid filter, and Shazam! Interfield jitter is removed (although the picture is slightly blurred as a result).

③ The heart of the whole system is the fine brush control, displayed on all menus. The size, subtlety and speed can all be finely controlled via sliders. Of course, custom brushes can be chopped out of the screen, and distorted to your heart's content. That's what makes *Imagica* the perfect paintbrush!

④ Want some words slapped on your picture? The software will happily load all bitmap and Compugraphic fonts, and print them with a brush texture (it may be a two-step operation, but it does it) and even supports a cutesy feature to alter the exact slope of your italics.

⑤ Have you noticed the percentage colour bars? (That's them in the bottom right of the *Imagica* control screen opposite.) Well, if you want to use a precise 256 rating, then you may notice that this colour bar is exactly 256 pixels long. The colour mixer isn't illustrated – imagine a box with four corners. Put a colour in each corner, and the intermediate tones are displayed. Quicker and more precise than mixing colours on a palette, although less aesthetically pleasing.

⑥ Special FX deals with digitising (displayed here) and stencil work. Black levels can be tweaked precisely, and the board can lock to an external sync source even if it isn't digitising. You can just hit <F1> and <F2> on the keyboard to stop your picture from jumping.

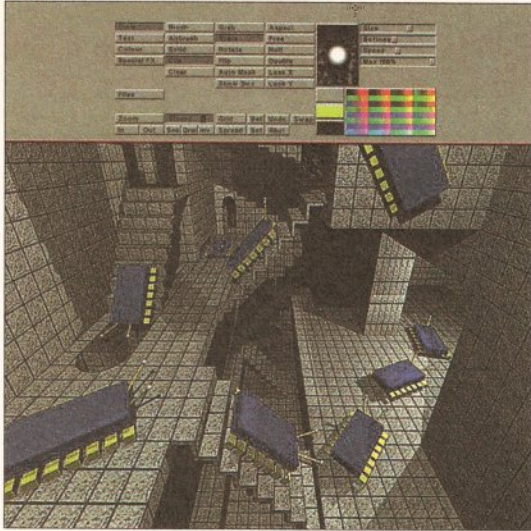

This composite screenshot shows Imagica in action, modifying a cover image from a recent Amiga Shopper.

the Image Engine though, because they've built a dongle onto the board. Only the supplied version of Imagica will load on a particular board. They could have gone the whole hog and put Imagica on a chip on the board, but that would have made upgrades even more expensive.

One feature that they decided not to use is an ICD connector. G2 designed a transcoder on a board, which could translate composite video and S-VHS signals into RGB for digitising. The trouble is that if you feed such a relatively poor signal into the digitiser, it doesn't really show off how good it is. So they kept Image Engine high-end instead.

It could be a bit of a problem, because there are quite a few studios where RGB video is not used. It means only those with the best quality equipment can even contemplate getting an Image Engine, although of course if you have your own broadcast-quality transcoders then you'll be laughing. If you can't feed it RGB output from a video source, then Image Engine can't digitise anything.

The manual is a hugely unsatisfying book, basically a list of the Imagica controls and a few "how to" pages. However, the nature of Imagica is such that you only use it for occasional reference when you're learning your way around - much more fun than wading through page after page of waffle.

One thing that isn't in the manual (and should be) is how to actually fit the board into an Amiga. Official post-review advice from G2:

do not try to mount the board in the bottom slot of your machine, because the weight of the custom hardware chips causes the board to flex, which can cause short circuits.

That's exactly what happened with my A3000. An overlong pin on a capacitor shorted on the case, which killed the 340 processor. Mind you, I was using an ex-demonstration board which wasn't of the same build

quality as a production unit. In typical computer journalism style, they'd sold it to someone before I'd finished. But then it took Dudley about ten minutes to fix.

Remember, Image Engine doesn't fit in the video slot. That means you either need two monitors (one for the Amiga and one for the card) or a switcher box to switch

and up comes the brightness.

Digitising a grab (you can preview the picture through the custom hardware board) takes about a second. After that, you can start taking graphics from one image and transferring them to the other. You can do graphic rub-throughs, colourise areas to change the colours while leaving greyscale levels the same, and generally chop and change to your heart's content.

And you enjoy it. After a few difficult minutes finding out how an option works, you appreciate the vast range of possibilities without ever rendering a computer model again.

What makes it such fun is the brush controls. I don't just mean the display affecting brush operation - they're good, but nothing special. What is special is that you hold down the left mouse button to achieve the effect. Or hold down the right mouse button to remove it. Simple. No more

clicking on Undo, no more cursing after you accidentally remove some important detail. It can be very difficult to remove artists from an Image Engine once they have access to such a simple way of removing mistakes.

Although it takes minutes to get acquainted, it takes a week or so to get really comfortable with the system. You start off by thinking, "Hmm, what should I

try?" After a while you know when an image needs a little blue removed or why something won't quite fit.

C'mon, Pat, there must be something missing. Well, Imagica can't do anything with perspective - it's strictly flat-earth territory. But it can rescale and reshape brushes up or down in size very well indeed. And... no, I really can't think of anything else that's missing.

However, this is not a paint program. It's a tool for professional graphics artists. Okay, any Amiga owner can start to get into 24-bit. Nowadays, there's a fair range of 24-bit IFF compatible software, for producing top quality graphics on the Amiga. Not just the expensive stuff like ADPro and Morph Plus - more and more cheaper stuff (and even shareware like Digital Illusions and Rend24) give some access to



This is exactly the sort of thing that Image Engine does best - montage graphics into one picture.

professional video quality graphics.

The trouble is that you still have to pay for a 24-bit display to actually see the things. A cheap one like Opalvision costs about £600. A Harlequin with an S-VHS VLab is more like £1,500. The Image Engine's digitiser, frankly, blows that out of the water - it's every bit as good as the full Harlequin's. With Imagica for free, you'd be a bit silly to buy them separately. Or else you really do need a fully compatible Harlequin card and are prepared to pay the difference. AS



The top half of Annie Lennox has been given a quick coloured suntan. Took me about a minute to do freehand. Had I used a rectangle command it would have been about four seconds. Easy isn't the word!

inputs to one monitor. Imagica will multitask, but it requires such huge amounts of RAM that you shouldn't expect anything chunky to run.

AND THE KITCHEN SINK

Once you've got it all connected and start loading 24-bit images, one thing is immediately apparent - your monitor picture is dark. That's because the board is working properly and not producing a hot signal like the Amiga. A quick twiddle

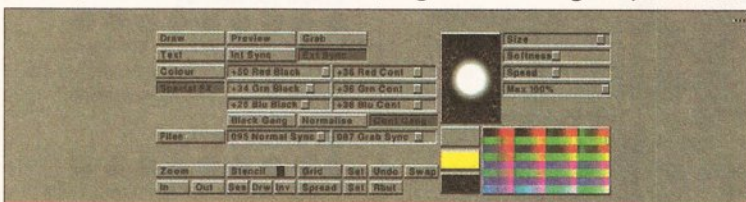

Imagica offers brilliant image-compositing features, but no Undo button - a left mouse button click applies an effect, and a right button click removes it.

SHOPPING LIST
 Image Engine 24-bit RGB digitiser and 32-bit display £1,995
 (Harlequin Imagica software separately£695)
 From: G2 Systems,
 5 Mead Lane, Farnham,
 Surrey GU9 7DY
 ☎ 0252 737151

CHECKOUT IMAGE ENGINE

Quality
 ●●●●●●●●●●●●●●●●
 You want the best, you got it.

Documentation
 ●●●●●●●●●●●●●●●●
 Deliberately sparse - but mostly unnecessary, thanks to the straightforward nature of the product.

Ease of Use
 ●●●●●●●●●●●●●●●●
 You learn by experimenting with it.

Performance
 ●●●●●●●●●●●●●●●●
 Will get better as more functions are executed using the graphics processor.

Value for Money
 ●●●●●●●●●●●●●●●●
 Quality like this costs a full set of limbs.

Overall rating
 ●●●●●●●●●●●●●●●●
 The best there is - and the price reflects it.

A grand grabber

Rombo's new Vidi-Amiga-12 AGA enables you to grab images from any video source, in AGA modes if your Amiga can handle it. Steve McGill plugs in...

The popular Vidi-Amiga not only offered high-quality grabs, it was cheap (£100) and easy to use – just plug it into your Amiga, boot up the supplied software and connect to a video source – camera, VCR, laserdisc, whatever it was.

The unit plugged directly into the parallel port, the only problem being that the awkward shape blocked off the serial port. Unless you never used the serial port, the constant unplugging of the Vidi unit was tiresome and caused unnecessary wear. Unfortunately, the problem hasn't been redressed with the Vidi-Amiga-12. Rombo offer to sell you a connector to end this inconvenience, so why couldn't they either box the unit in a thinner case or supply it with a ready-fitted ribbon?

That apart, the Vidi-Amiga-12 AGA is a step forward. The software

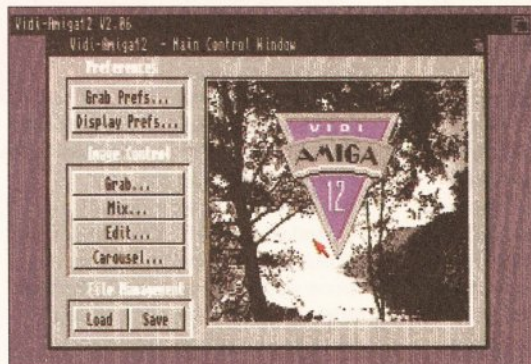

Vidi-Amiga-12 AGA's main control screen is much friendlier and more logical than the earlier version's.

have taken be remixed and displayed in a multitude of different resolutions and numbers of colours.

Sequences of frames are now saved as Anim files – great for rotoscoped animations. The mixer can turn a full-colour grab into a 256-colour or 256-greyscale image

(provided that you have an AGA machine, that is), which can be saved in various formats that can be read in by other machines – 24-bit IFF, BMP (24-bit PC format), 12-bit and TIF. *Art Department Professional* offers more out-and-out power, but this conversion ability is nothing short of

fabulous, though you need an AGA machine for 256-colour and mono conversions, Hi-res interlace HAM and HAM-8 display, among others.

Image-processing is also catered for. It doesn't offer the range of options that say *Pixmate* and *ADPro* are capable of, but you can batch

process Carousel selected images, and there are Edge Detect, Threshold, Negative, Light and Dark options. The ability to tweak the parameters of these options would have been a nice touch, but you can't have everything. The software will multi-task but does not have an ARexx interface – a shame.

So how well does the unit perform? To put it through its paces, we connected it to a Panasonic MS95B Super-VHS camcorder. The Vidi unit has an S-connector, which means that it can process the higher bandwidth signal that this type of camcorder outputs.

Image quality was impressive. The real test with a unit like this is how well it will reproduce skin tones, and the results were admirable – they looked natural and lifelike. There is a marked drop in image quality between Super-VHS and standard VHS. The old adage of "garbage in equals garbage out" holds true. Nevertheless, although the S-VHS grabs were the show stealers, the VHS grabs held their own. Degradation does occur when grabbing from moving tape, but this isn't due to the Vidi unit, it's an in-built problem with the medium of videotape. Again though, the S-VHS tape grabs were markedly superior to the standard VHS grabs.

There are some nice little touches in the manual explaining the basics of good grabs; VCRs on Pause are not a good idea for colour grabs. Lighting is probably the single most important consideration for agreeable results.

All in all, the Vidi-Amiga-12 is a quantum leap up the evolutionary ladder of affordable home frame-grabbing. It could be considered a foundation product – that is, you can build an excellent digitising system round it and it will grow with you. From

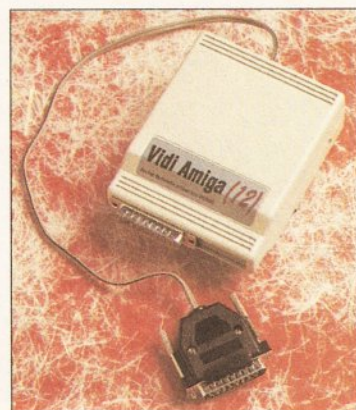

Just plug in the Vidi-Amiga-12 AGA and you can grab grandly...

the humble Workbench 1.3 A500 to the mighty A4000, the Vidi performs faultlessly. Whether you're a desktop animator, desktop videographer, desktop publisher or desktop graphic designer, the Vidi-12 has something to offer you. It has to be one of the most exciting creativity-enhancing tools currently available for the digital desktop artist. **AS**



This image was grabbed from an S-VHS camcorder and saved in interlace format, all in Vidi-Amiga-12 AGA...

interface is much friendlier and more logically laid out than the software of old. The grab preferences and display preferences sections enable you to define the various resolutions and types of grabs you want to take – colour, mono, red, green, or blue. The grabbing panel is easy to use – brightness, contrast and saturation settings are software-controlled – and the Mix control panel offers a plethora of manipulative delights.

Reading the advertising blurb, you could be forgiven for thinking that the unit will grab frames in any resolution – it says Overscan/Hi-Res, HAM-8 and numerous other grab types are available. But the unit can only grab 16 grey scale shades live or 4,096 colours (HAM) at a maximum resolution of 320 x 512 (Lo-res interlace) in less than a second. The clever part of the Mix panel is that it enables the grabs you



The same image, in VHS and low-res, demonstrating the broad range of the Vidi-Amiga-12's capabilities.

SHOPPING LIST
Vidi-Amiga-12 AGA.....£99.95
From: Rombo Productions,
 2 Baird Road, Kirkton
 Campus, Livingston,
 Scotland EH54 7AZ.
 ☎ 0506 414631

CHECKOUT VIDI-AMIGA-12 AGA

Features

 In such an inexpensive unit, the inclusion of an S-Connector, image processing and multi-tasking software is nothing short of excellent.

Documentation

 Much better than efforts of old from Rombo – less arrogant, more informative, with useful tutorial and glossary sections.

Ease of Use

 It's plug in and go really. Best to familiarise yourself with the software.

Value for Money

 Nothing comes close to offering so much for so little. Would be perfect if a parallel ribbon cable were provided.

Overall rating

 Unless you intend working with 24-bit colour, the Vidi-Amiga-12 will be with you for years.

Another great offer from a manufacturer you can trust



CAX 354 DISK DRIVE £49.95*

**Price includes VAT and delivery*

- **High quality**
- **Renowned and proven reliability**
- **Styled plastic case**
- **Low power consumption**
- **Throughport facility for addition of further drives**
- **Suits any Amiga**

Order with Confidence

- ✓ All Cumana products carry our 30 day money back guarantee
- ✓ All products carry our 12 month warranty
- ✓ All inclusive price

NAME _____ ADDRESS _____

POSTCODE _____ TELEPHONE NO. _____



I would like to order CAX354 Disk Drive(s) at £49.95 each

Please debit my ACCESS/VISA card (please delete);

Number _____ Expiry date of card ____/____

Signature _____

Cheques should be made payable to Cumana Limited.
Orders may be placed by telephone - 0483 503121, or by fax - 0483 451371, or sent to - Cumana CAX 354 Offer,
Pines Trading Estate, Broad Street, Guildford, Surrey GU3 3BH.



Manufacturers of quality products since 1979

Cumana reserve the right to increase the price at any time. This offer is subject to availability.

PHOENIX COMPUTER WORLD

Free FAST! UK DELIVERY • SAME DAY DESPATCH* • All prices INC. VAT
COMPUTER WORLD-WORKING TOWARDS BRITISH STANDARD BS 5750 FOR QUALITY & SERVICE

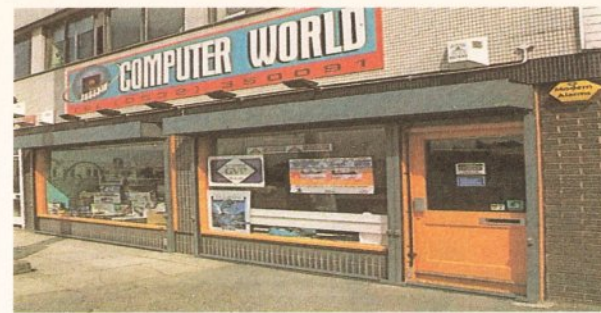

Canon

CITIZEN

hp HEWLETT PACKARD

Panasonic



SONY



CITIZEN

hp HEWLETT PACKARD



COMPUTER WORLD PROVIDING YOU WITH THE BEST SERVICE & RANGE

DESKTOP DYNAMITE

THESE PACKS ARE OFFICIAL DESKTOP DYNAMITE PACKS with built-in hard drives and backed by an official full 1 years on-site warranty with ICL, one of the UK's leading computer maintenance contractors!

PACK INCLUDES: A1200 • Wordworth V2.2 (AGA) Amiga Format Gold • Deluxe Paint 4 (AGA) Oscar (AGA) • DENNIS (AGA) • and Digitas's print manager.

Base Pack.....	£329.99
64Mb HD.....	£489.99
85Mb HD.....	£537.99
127Mb HD.....	£564.99
209Mb HD.....	£629.99

When buying any AMIGA add £29.99 and get the... **Chaos Pack!**

INCLUDES: The Chaos Engine • Nick Faldo's Championship Golf • Pinball Fantasies and Syndicate!

RRP £125.99
Only £29.99

Race'n'Glaze

Based on the A1200 with optional built-in hard drive, Race 'n' Glaze packs are backed by an official 12 month on-site warranty from ICL, one of the UK's leading computer maintenance contractors!

ALL PACKS INCLUDE: Nigel Mansell & Trolls!

A 600 THE WILD, THE WEIRD & THE WICKED
Software titles: Deluxe Paint III • Formula One Grand Prix • Putty • Pushover.

£194.99

Base Pack.....	£289.99	64Mb HD.....	£436.99
		85Mb HD.....	£484.99
		127Mb HD.....	£514.99
		209Mb HD.....	£582.99

AMIGA CD32

The worlds first 32-bit CD game system has been released - sending shock waves through the industry! Based on the 68020 Processor and sharing the same chip set as Commodore's flagship, the A1200, it looks set to be a major force in the home computing environment.

FEATURES INCLUDE: A4 size footprint, 2Mb 32-bit graphics, 128K flash memory (storing scores), includes Diggers & Oscar, built-in workbench, Plays audio CD's, 77 titles anticipated before Christmas '93

James Pond-RoboCod..... £26.99
Including 7 CD soundtracks and a 6 minute introduction.

Now that's what I call games..... £17.99
100 great games on CD.

Pinball Fantasies..... £29.99
Pandora's CD - Over 500 Mb of Sound, Clip Art and Animation on one feature packed CD! £4.99

A570 CD-ROM Fred Fish Disks (1/800) and Hutchinson's Encyclopedia, GREAT VALUE, an ideal addition to any Amiga system!

OVERDRIVE 35

External hard disk that plugs into the PCMCIA slot, coloured and styled to match the A1200.

IT WON'T invalidate your warranty!
IT WILL give you up to 540Mb of storage and run at twice the transfer rate of the internal interface.

130 Mb.....	NEW £244.99
170 Mb.....	NEW £292.99
200 Mb.....	NEW £339.99
256 Mb.....	NEW £389.99
340 Mb.....	NEW £437.99
426 Mb.....	NEW £512.99
540 Mb.....	NEW £747.99

Buy any Overdrive 35 and get **Civilisation (AGA)** for just £16.00

HARD DRIVES

GVP IMPACT SERIES II Hard Drives, the fastest Hard Drive/Controller for the Amiga. Features Game Switch, external SCSI port, FAAASTROM SCSI Driver, GVP's custom VLSI chip and internal RAM expansion up to 8 meg! Using high spec fast-access QUANTUM Hard Drives with 2 yr. guarantee.

500/500+	
A500-HD+ 42 Mb.....	REDUCED £194.99
A500-HD+ 80 Mb.....	REDUCED £294.99
A500-HD+ 120 Mb.....	REDUCED £389.99
A500-HD+ 213 Mb.....	REDUCED £564.99
A500-HD controller only.....	£179.99
1500/2000	
Series II Hard Disk Controller/RAM card.....	£122.99
Series II 42 Mb Hard Disk and RAM card.....	£284.99
Series II 80 Mb Hard Disk and RAM card.....	£329.99
Series II 120 Mb Hard Disk and RAM card.....	£406.99
Series II 213 Mb Hard Disk and RAM card.....	£544.99

PG 1208 TRAPDOOR EXPANSION

OFFICIAL POWER DEALER
Highly rated top selling British-made boards are to be market leaders, already renowned for premium quality products - Gold Award Amiga Format.

FEATURES: Zero wait state • Optional Ultra fast FPU (50MHz) • Real time battery backed clock • Optional FPU disable switch

FEATURES: SIMM Technology allows use of 1, 2, 4 and 8Mb modules • Optional Ultra fast FPU (50MHz) • Zero wait state • Real time battery backed clock • Low power • Optional FPU disable switch • Easy to fit • PCMCIA friendly.

PC 0Mb (no FPU).....	£69.99
PC 0Mb (20 Mhz 68882 FPU).....	£36.99
PC 0Mb (20 Mhz 68882 FPU).....	£109.99
PC 0Mb (33 Mhz 68882 FPU).....	£119.99
PC 0Mb (40 Mhz 68882 FPU).....	£139.99
PC 0Mb (50 Mhz 68882 FPU).....	£179.99
PC 0Mb (50 Mhz 68882 FPU).....	£199.99
PC 1208 2Mb (20 Mhz 68882 FPU).....	£159.99
PC 1208 2Mb (33 Mhz 68882 FPU).....	£179.99
PC 1208 2Mb (40 Mhz 68882 FPU).....	£225.99
PC 1208 2Mb (50 Mhz 68882 FPU).....	£265.99
PC 1208 4Mb (20 Mhz 68882 FPU).....	£249.99
PC 1208 4Mb (20 Mhz 68882 FPU).....	£285.99
PC 1208 4Mb (33 Mhz 68882 FPU).....	£305.99
PC 1208 4Mb (40 Mhz 68882 FPU).....	£347.99
PC 1208 4Mb (50 Mhz 68882 FPU).....	£419.99
PC 1208 8Mb (20 Mhz 68882 FPU).....	£439.99
PC 1208 8Mb (33 Mhz 68882 FPU).....	£465.99
PC 1208 8Mb (40 Mhz 68882 FPU).....	£489.99
PC 1208 8Mb (50 Mhz 68882 FPU).....	£536.99

MEMORY EXPANSION

POWER MEGA CHIP TWO
For AMIGA 500/500/2000. Upgrade your Amiga to 2 Mb of chip RAM. Supplied with everything you need including 2Mb 8375 Agnes chip. Easy to fit, no soldering, internal fitting, still allows 3.5" floppy expansion to work. Fully compatible with all known software.

COMPUTER WORLD PRICE..... £144.99

A 500+
Expand your RAM to 2 Mb using the trapdoor expansion port. All boards carry a 2 yr replacement guarantee.

COMPUTER WORLD PRICE..... £39.99

A 500
1/2 Mb inc. clock £29.99 1/2 Mb without clock £19.99

A 600

PA 601-populated-1Mb.....	£39.99
PA 601-unpopulated-0Mb.....	£24.99
PA 602 2 Mb PCMCIA card.....	£114.99
PA 604 4 Mb PCMCIA card.....	£169.99

MONITORS

MICROVITEC
Cubscan 1440..... **NEW!** £404.99
14" 0.28 Dot Pitch, CRT 15-40KHz with digital memory sizing.

Autoscan 2038..... NEW! £1099.99
20" 0.31 Dot Pitch, CRT 15-30KHz with digital memory sizing, both suitable for the Amiga in all screen modes!!!

Proscan 1782..... NEW! £839.99
17" 0.27 Dot Pitch, CRT 30-62KHz with digital memory sizing. Only for high end systems with 30KHz signal requirements!!

COMMODORE 1942 14" Monitor..... £379.99
Ideal for A1200/A800 • AGA • 28mm Dot Pitch • Tilt 'n' swivel stand • Built-in Stereo Speakers • Works with ALL Amigas in most resolutions • 1 yrs on-site warranty.

COMMODORE 1940 14" Monitor..... £289.99
Specification as above, but with a 39mm dot pitch

COMMODORE 1084-SD 14" Col. Monitor..... £189.99

PHILIPS "155A" Monitor..... £199.99
Due to the unavailability of the 8833 Mk II this christmas, Computer World have sourced what we believe to be an excellent alternative, The 155A offers superb specification and outstanding value for money.

1. High definition FST Tube offering same superb picture quality as TV-Monitor 2. Scart connection as standard 3. Fully remote control 4. Fastest refresh 5. Composite video and direct audio inputs 6. Free Scart lead as standard 7. 1 yr warranty

PHILIPS 8833Mk II..... £199.99
Limited stocks buy now for Christmas Col. Stereo Monitor inc cable & 1 yrs on-site warranty.

MONITOR ACCESSORIES-
14" dust cvs. £4.99 14" tilt & swivel std. £13.99
Anti-glare filter screen..... £19.99
A4 copy holder..... £12.99

DISK DRIVES

All drives feature super slim design, enable-disable switch, thro port and come with a 1 year replacement guarantee!

Computer World Deluxe Drive.....	£54.99
Power-high density disk drive.....	£99.95
Cumana CAX 354 External.....	£59.99
Durable very high quality disk drive.	
Disk head cleaner.....	£3.99

JOYSTICKS

All Joysticks are fully micro-switched unless stated.

Fight Gripstick.....	£9.99
Jet Fighter.....	£14.99
Apache.....	£7.99
Cheetah Bug.....	£14.99
Top Star Stick.....	£24.99
Analogue Freewheel.....	£38.99
Analogue Joystick adaptor.....	£9.99
Speedking Analogue.....	£14.99
Gravis Switch Joystick.....	£24.99
Gravis game pad.....	£19.99
Intertr 1 (Flight Sims).....	£24.99
Python 1m.....	£12.99
Quickjoy Turbo.....	£7.99
Quickjoy Pro Pad.....	£16.99
Cruiser Black (dual lead).....	£10.99
Cruiser Multi-coloured (dual lead).....	£11.99
SG Pro Pad.....	£14.99
Zipstick Pro Autofire (top selling).....	£14.99
Konix Speedking Digital.....	£12.99
BUG (Green).....	£14.99
Comp Pro 5000.....	£14.99
Comp Pro Mini 5000.....	£14.99
Comp Pro Star Mini 5000.....	£18.99
Beetle Mouse (for kids) great dpi.....	£14.99
Foot Pedal.....	£24.99

A1200-HD UPGRADE PACKS

COMPUTER WORLD are now offering a FREE fitting service in store for Hard Drives to the A1200/A800 Ask for Steve or Chris.

This Service is available seven days a week. Add £20 for additional warranty (only available from date of original purchase if proof of purchase is supplied). This service has already proved popular with hundreds of COMPUTER WORLD customers.

DON'T DELAY - VISIT TODAY!

All 2.5" IDE Hard disks offer ultra fast access time and are supplied from leading manufacturers such as Western Digital/Seagate. Pack also includes cable screws and software. 1 year warranty on all models!!

30Mb.....	£99.99	60Mb.....	£169.99
85Mb.....	£194.99	120Mb pack.....	£209.99
170Mb pack.....	NEW £239.99		
A1200 - PCMCIA FAST RAM EXPANSION			
2Mb.....	£114.99	4Mb.....	£169.99

AMIGA 4000

The 4000-030's & 040's are powerful, packed with features and represent an excellent value.

SPECIFICATION CHART FOR 4000-030

HARD DRIVE	CHIP RAM	FAST RAM	PRICE
- Mb	2Mb	0Mb	£909.99
80Mb	2Mb	2Mb	£989.99
130Mb	2Mb	0Mb	£949.99
130Mb	2Mb	2Mb	£1039.99
214Mb	2Mb	2Mb	£1112.99
340Mb	2Mb	2Mb	£1209.99
540Mb	2Mb	2Mb	£1451.99

SPECIFICATION CHART FOR 4000-040

HARD DRIVE	CHIP RAM	FAST RAM	PRICE
130Mb	2Mb	4Mb	£1880.99
214Mb	2Mb	4Mb	£1935.99
340Mb	2Mb	4Mb	£2080.99
525Mb	2Mb	4Mb	£2322.99

All come 24hr response on-site maintenance guarantee from ICL one of the UK's Largest computer repair contractors

BOOST YOUR AMIGA'S PERFORMANCE WITH EXTRA MEMORY - £49.99 PER Mb

SERIES II ACCELERATOR
Runs at 50MHz, handles up to 32 Mb of 60ns RAM, optional 50MHz fpu, has a battery backed clock, has a new feature connector allowing easy addition of warranty safe upgrades, (the first upgrade will be a SCSI controller) is also a 16-bit sound sampler, with direct to hard disk recording and video modules.

A1230 II 50 Mhz 8Mb RAM.....	£359.99
A1230 II 50 Mhz 4Mb RAM.....	£549.99
A1230 II SCSI module.....	£79.99

A1200 ACCESSORIES

CW A1200 real-time clock.....	REDUCED £13.99
incl. 1 yr warranty & rechargeable battery	
CW A1200 600 HD prep disk.....	£3.99
Control Centre (inc. FIRE cables).....	£36.99
Dust Covers.....	£5.99
Multi-Sync Monitor adaptor cable.....	£2.99

EGS SPECTRUM GRAPHICS BOARD

SPECTACULAR AGA UPGRADE
If you want an AGA upgrade, or want your AGA system to run quicker and faster than AGA - due to on board Blitter chip - then this card is for you!

Runs under EGS Library system for high percentage software compatibility, offers resolutions up to 1600x1280 and comes with quality EGS Paint system. The system requires a zorro II/III machine, auto sensing allows it to run quicker on a Zorro III and Amiga Dos 2.0 or above.

EGS Spectrum 1Mb.....	NEW! £339.99
EGS Spectrum 2Mb.....	NEW! £389.99

GVP A1200 ACCELERATORS

GVP A1230 ACCELERATOR
THIS TOP SELLING 40 Mhz 68030cc-accelerator chip with an optional 40MHz fpu (68882) and memory configurations of up to 32 Mb.

0 Mb, no fpu.....	£239.99
4 Mb, no fpu.....	£379.99
4 Mb, 68882 fpu.....	£479.99

PRINTERS

COMPUTER WORLD PRINTER PACK
1) 1.0m std. printer cable. 2) 250 sheets of Top quality paper. 3) Authorized Amiga Driver disk. 4) Text Engine (latest version, great word processor). 5) Business Letters - 600 standard letters (for employment, financial etc.)

COMPUTER WORLD ARE A

CITIZEN SUPER DEALER

SWIFT 90 COLOUR - 9 PIN
colour printer is fast quiet, has additional
fonts and comes complete with a 2 year
warranty and V.2.0 driver disk!
REMARKED £159.99

Swift 90 Mono..... **REMARKED £149.99**
Swift 240 Colour..... **REMARKED £239.99**
Swift 200 Colour..... **REMARKED £204.99**
Swift 200 Mono..... **REMARKED £192.99**
Citizen Auto sheet feeder..... **REMARKED £79.99**

BUBBLE JET

Canon MAJOR DEALER - MAJOR DEALER

Canon

CANON BJ 10SX..... **REMARKED £199.99**
Fast print times, more fonts, 95%
Amiga Gold, inc. BJTDS Driver Disk!
FREE T-SHIRT while stocks last.

CANON BJC 600 (Colour) 360 dpi
New print control for non banding
solids - fast dry inks that don't blur or mix - Deluxe black ink
for true black on same page - Prints on plain paper, DHP
film supported papers and envelopes - Epson/IBM emulation
+ Canon advanced drivers - Built in 100 sheet auto feeder
+ Auto cleaning function.

CANON BJ 200 95% Amiga Gold..... **REMARKED £309.99**
Feature include: 300 dpi - Min 80 page Auto sheet feeder -
minimum 3 pages per minute

CANON BJ 230..... **REMARKED £369.99**
Wide carriage version of BJT200

CANON BJ 300..... **REMARKED £429.99**
80 column bubblejet provides laser quality output.

CANON BJ 330 136 column bubblejet..... **REMARKED £499.99**

CANON BJ ex/sx cartridges..... **REMARKED £17.99**

CANON BJ 200 cartridges..... **REMARKED £24.99**

BJ 10 ex/sx Autosheet feeder..... **REMARKED £49.99**

hp HEWLETT PACKARD

H.P. Portable..... **REMARKED £359.99**

H.P. 510 Mono..... **REMARKED £262.99**
Successor to the top selling 500 Mono

H.P. 500 (Colour)..... **REMARKED £309.99**

H.P. Deskjet 550 (Colour)..... **REMARKED £519.99**
4 x faster than previous HP range - Top sellers -
Superb printers HP printers come with 3 year warranty.

H.P. Deskjet 1200C Laser/Inkjet..... **REMARKED £1369.99**
45 scalable fonts, P.C.I. level 5, 8 ppm - 300x600 dpi
- 2Mb to 26 Mb laserjet compatible.

H.P. Laserjet 4L..... **REMARKED £602.99**

4 ppm laser easy to install & use - no on/off switch - 1 tray
100 input 50 output - 25 scalable typefaces - Max of 2Mb

HP black ink cartridge..... **REMARKED £24.99**

HP colour ink cartridge..... **REMARKED £29.99**

PRINTERS

Ask telesales about
Star Prestige Coverplan

Most Star Printers now
have great price
reductions in time for
christmas!

BUY NOW TO AVOID DISSAPPOINTMENT!

LC-100 Colour (9 PIN)..... **£134.99**

LC24-100 Mono (24 PIN)..... **£169.99**

LC-24-20 II Mono (24 PIN)..... **£199.99**

LC24-30 Colour (24 PIN)..... **£219.99**

LC24-300 Colour (24 PIN)..... **£289.99**

XB24-200 Colour..... **£379.99**

SJ48 Bubblejet..... **£219.99**

LS-5 Laser..... **£559.99**
Dual Bin, 0-5 Mb GREAT VALUE!

LS-5ex Laser..... **£639.99**
as above with 1Mb 600x300 dpi.

LS-5TT Laser..... **£899.99**
as above with 2Mb

SJ-144..... **£499.99**

A stunning new thermal printer from Star. Full 360 x 360 dpi,
in both mono and colour, 3 ppm in mono, 1.4 ppm in colour.
Can print up to 600cps. CPS Sheet feeder as standard,
virtually portable printers, small footprint. Zoom mode to offer
easy printing in A4 AS and A6 sizes. NOW ON DEMO IN-STORE!
Star printers come with one year warranty.

SJ-144 CARTRIDGES
Pack of 3 Mono..... **£29.99**

Pack of 3 Colour..... **£36.99**

STAR AUTO SHEET FEEDERS

LC20..... **£57.99** LC200..... **£59.99**

LC24-200..... **£62.99** LC24-20..... **£49.99**

SJ48..... **£49.99**

SJ 144 cartridges pack of 3..... **£36.99**

PRINTER ACCESSORIES

We have a large range of high quality printer accessories for
all the printers we sell including: dust covers from **£2.99**
Ink cartridges from **£13.99** - Mono ribbons from **£3.50**
- Colour ribbons from **£7.99** - Printer stands from **£7.99**

MICE & TRACKBALLS

GOLDEN IMAGE
Mega Mouse 2 400 dpi..... **ONLY £12.99**
(Direct replacement for Mega Mouse 1)

Optical Mouse, high precision pointing device..... **£29.99**

Crystal Trackball..... **£37.99**

Infrared-Cordless-Mouse..... **£47.99**
(Rechargeable top selling innovation.)

Optical Pen Mouse..... **£29.99**

High Quality 8mm mouse Mats..... **£3.99**

Auto Mouse/Joystick Switch..... **£15.99**

Don't damage your Amiga's ports! This device saves wear and
tear makes switchover FAST.

SCANNERS

Powerful image processing tools for the office or
the home environment.

POWER-Features include: 100-400 dpi - 64-
Grayscale Thruput to printer - Free Editing software.

Power Scanner v3.0..... **£99.99**
Includes free upgraded editing software.

Power Scanner v3.0+OCR..... **£149.99**
Includes free upgraded editing software

N.B. Existing v3.0 owners can upgrade to OCR for only **£49.99**

Power Scanner Colour..... **£234.99**

GOLDEN IMAGE-
Alfascan Features: Scan and Save - Migraph Jnr. OCR
software - 400 dpi - 256-Grayscale - Not A1200/4000
compatible.

CW NEW LOW PRICE..... **£139.99**

Alfascan + Features: Touch up an merge it - Migraph
Jnr. OCR software - 400 dpi - 256-Grayscale - 100%
compatible with all Amigas.

CW PRICE..... **£169.99**

DISKS

Don't confuse these quality disks with others
currently available. 3.5" 100% certified error free
70% clip. All disks include FREE high quality CV
labels.

10..... **£4.99** 200..... **£72.99**

25..... **£12.99** 500..... **£174.99**

50..... **£22.99** 750..... **£259.99**

100..... **£39.99** 1000..... **£339.99**

Now back in stock! TDK branded 3.5" DS DD
diskettes boxed in 10's with labels. Top quality
media from the experts!

10..... **£5.99** 100..... **£52.99**

50..... **£28.99** 500..... **£249.99**

1000 Computer World Disk Labels..... **£9.99**

ACCESSORIES

Amiga power supply unit..... **£39.99**

Premier Control Centre..... **£34.99**
For the A600, A500 and A500+

CW Stereo Speakers..... **£37.99**

DATA SWITCHES: (25 pin D type)
2 way..... **£15.99** 3 way..... **£17.99** 4 way..... **£19.99**

Connecting Cable for the above..... **£9.99**

Action replay cartridge for A500/500+..... **£54.99**

Hi-Fi Stereo Speakers (new style)..... **£39.99**

Spectrum Emulator (on 2 disks with 8 games)..... **£2.99**

Replacement internal A500/500+ drive..... **£49.99**

Dust Cover A500/500+..... **£5.99**

Dust Cover A1200..... **£5.99**

Dust Cover A600..... **£5.99**

MODEMS

U.S. ROBOTICS AUTHORISED RESELLER

The No 1 name in fax modems, US
Robotics pride themselves on high
quality modems at an affordable price.
They come backed with a 5 year
warranty and are fully BABT approved.

5
YEAR
WARRANTY

THE SPORTSTER..... **£249.99**
Comes complete with opticomms 2 software
and standard Amiga to Modem
Cable. This modem incorporating
data pump technology, operates
at 14400 bps standard. It is 50%
faster than 9600 bps modems and
has full error control and data
compression. It has the ability for throughput
to reach 57600 bps.

SPORTSTER 2496 + FAX..... **£149.99**
As above with cable opticomms 2 software.

WHY IS SPEED SO IMPORTANT?

3000
2500
2000
1500
1000
500
0

2804 MINS **£53.08**

2Mb FILE TRANSFER
Calculated at 5.6 pence per unit
(peak rate long distance)

142.2 MINS **£26.54**

13.07 MINS **£2.56**

9.3 MINS **£1.76**

V.22bis **£200ps**

V.32 **£1400ps**

V.32bis **£1400ps**

3000ps + V.42bis

Data Compression Data Compression

V32 bis + fax..... **£383.99**
As above with 5 year warranty, cable & software.

Courier HST 16.8..... **£399.99**
As above with 5 year warranty, cable & software.

Courier HST Dual 16.8 + Fax..... **£509.99**
As above with 5 year warranty, cable & software.

LEADS & CABLES

Mid-Midi 2m..... **£3.99** Modulator ext..... **£9.99**

Mid-Midi 3m..... **£4.99** Amiga-Scart..... **£9.99**

Mid-Midi 5m..... **£5.99** Amiga-883MM..... **£9.99**

Disk Drive ext..... **£9.99** Joystick long ext..... **£4.99**

Mouse/Joystick ext..... **£4.99**

Mouse/Joystick splitter..... **£4.99**

Serial/Modem cables..... **£9.99**

Amiga-Multisync..... from **£9.99**

Amiga-Microvitec..... **£9.99**

Amiga-CPC monitor..... **£9.99**

Amiga-RGB/TV..... **£9.99**

SCSI Cable various..... **£9.99**

Printer 1.8m..... **£5.99** Printer 2.0m HD..... **£7.99**

MULTI-MEDIA

Computer world are a major stockist of rombo's
multi-media products for the Amiga and P.C. Be
assured that we offer extensive technical
back-up on all Rombo products and that the
majority are on demo in our showroom.

5
YEAR
WARRANTY

Vidi Amiga 12 RT (AGA suprt)..... **£135.99**

Real-time capture from any video source
Vidi Amiga 24 RT (AGA suprt)..... **£224.99**
24-Bit Real-Time colour capture from any video source for
the professional/serious user

Vidi Amiga 12 (AGA version)..... **£77.99**

Vidi Amiga 12 (Std version)..... **£75.99**

Rendale Locktek 8802 FMC..... **£169.99**

GVX Genlock..... **£284.99**

HAMA Genlock 292..... **£284.99**
(10 MHz bandwidth) Compatible with all Amigas. Hi band
& composite video. Separate RGB connector cable. RGB colour
control for Amiga signal. Output feder control (video
only/special Amiga 3000 switch).

Rocgen Plus..... **£139.99**

Rockey Chromakey..... **£129.99**

Rotech PIP View (picture in picture unit)..... **£89.99**

Rocgen VGA..... **£359.99**

EPSON FLAT BEDS

Epson scanners offer the ultimate in
flexibility, technical specification and
value for money. For more information call 0532
350091 and ask for the Epson info line.

EPSON GT 6500..... **£649.99**

Epson GT 6500 SCSI..... **REMARKED £789.99**

Epson GT 8000..... **REMARKED £999.99**

Epson GT transparency adaptor..... **£479.99**

Epson GT document feeder..... **£729.99**

For automated O.C.R.

Art Department Professional Scanner Software
Compatible with GT 6500, GT 8000, 6000 and
E5300C, E5600C, E5800C..... **£104.99**

AMIGA MUSIC

Technosound-turbo 1..... **£29.99**

Technosound-turbo 2..... **NEW £36.99**

Pro-Midi 2 Interface..... **£24.99**
professional quality midi interface is very flexible. It
has four ports 2 in, 2 out. (inc. FREE midi lead)

GVP Digital Sound Studio..... **£39.99**

GVP Digital Sound Studio +..... **NEW £64.99**

"MIRACLE" KEYBOARD..... **REMARKED £249.99**
It really does teach you how to play!!!
Full size keyboard with built in MIDI interface • 100
onboard sounds with effects • ability to customise
lessons by use of artificially intelligent software!!!

BOOKS

We stock the best range of Bruce Smith books

Mastering Amiga DOS Vol 1..... **£21.95**

Mastering Amiga DOS2 Vol 2..... **£19.95**

Mastering Amiga DOS3..... **£19.95**

Mastering Amiga W.B. 2..... **£19.95**

Mastering Amiga C..... **£19.95**

Mastering Amiga Printers..... **£19.95**

Mastering Amiga Assembler..... **£24.95**

Mastering Amiga System..... **£29.95**

Mastering Amiga AMOS..... **£19.95**

Mastering Amiga AREXX..... **£21.95**

Mastering Amiga Beginners..... **£19.95**

A600 Insiders Guide..... **£14.95**

A1200 Insiders Guide..... **£14.95**

SOFTWARE

ACCOUNTING

Arena Accounts..... **£82.99**

Personal Finance Manager Plus..... **£29.99**

Home Accounts 2..... **£39.99**

System 3..... **£54.99**

System 3E..... **£54.99**

Cashbook Combo..... **£22.99**

Day by Day..... **£22.99**

SPREADSHEETS

Maxiplan V4..... **£36.99**

Can Do V2..... **£99.99**

Deluxe Video 3..... **£69.99**

Scala 500..... **£79.99**

Scala Professional..... **£179.99**

PRESENTATION & SLIDESHOW

Scenery Animator 4..... **£59.99**

Make path for Vista..... **£24.99**

Art Department Pro 2..... **£34.99**

Art Dept Pro Conv Kit..... **£59.99**

Deluxe Paint 4 AGA..... **£64.99**

Imagemaster..... **£129.99**

Morph Plus..... **£159.99**

Pro Vista v3..... **REMARKED £49.99**

Very special FX

Jeff Walker samples the latest version of a classic image-processing program, ImageFX.

Have you ever spent a couple of hundred quid on some software and, after playing with it for a while, felt that you hadn't got much for your money? No danger of that with *ImageFX*. The software is packed on to four disks, one of which is full of example pictures and animations; the manuals are a good inch and a half thick in all, compete with a hard manual house for your shelf.

But a thick manual and high-quality packaging do not a program make. The question is how well it works. Although *ImageFX* can be run

programs – but it works, it's fast, and it doesn't cost a penny extra.

The load and save modules too all come bundled with the package. Amiga file formats aside, JPEG, TIFF, Targa, BMP, PCX and lots more are there, plus FLC animation files, the standard used by the popular *AutoDesk Animator Pro* on the PC.

A large number of rendering formats are supported. All the Amiga formats are there of course, plus there are modules that enable you to view your work on a number of popular graphics boards including DCTV, any EGS board, Firecracker24,

HAM-E, IV-24, SAGE, OpalVision and Retina. (Picasso II comes with an *ImageFX* render module.) And then there's *Cinemorph*. Morphing is one of the most fascinating and absorbing pastimes I know. It's painstaking work and it takes time to get it right, but when you do get it right there's no better effect.

Now, it's worth pointing out that to get all the above facilities with a certain well-known rival image-processing package,

it would cost you about £400-£500 all told, perhaps a bit more. And even then you don't get the facility to paint or work on small areas of an image, nor well over 100 other image-processing features that are packed into *ImageFX*. The scope of the system is mind-boggling. GVP say that if you can imagine it, *ImageFX*

can make it come to life. That's not quite true, because it is you that has to make it come to life – *ImageFX* is merely the tool you use. You shouldn't rush into buying it: there is an awful lot to learn. At first you are bound to feel swamped by the infinite possibilities, and it is going to

take some months to become comfortable with the software.

Luckily *ImageFX* has a brilliantly intuitive user interface, which makes the process of experimentation painless. You can even make up your own user interfaces, and it is not particularly difficult to do.

ARexx support is there of course, and indeed quite a few ARexx scripts are provided, particularly for processing animations.

And all this is perhaps one per cent of *ImageFX*. This is the sort of software that the Amiga was invented for. True, to get the absolute best out of it you need to own a fast Amiga, a 24-bit graphics card and perhaps a scanner or video digitiser, but then it is a fact of life that the more colours an image-processing function has to work on, the better will be the results. That's not to say you can't do a lot with 256-colour and HAM-8 images on an A1200 (with at least 6Mb of memory), but it will take longer and even small tweaks will tend to have a great effect because, although *ImageFX* always works in true-colour fidelity, if the colour isn't there to start with you can't expect more to just appear out of the blue.

There is only one other package on the Amiga that rivals *ImageFX*, and that is Black Belt Systems' *Imagemaster*. If you were to ask me to choose between them I'd rather change the subject and suddenly remember a previous engagement because, a bit like the *ProPage* and *PageStream* DTP packages, *ImageFX* and *Imagemaster* are very closely matched, destined to leapfrog each other version by version. Each has its

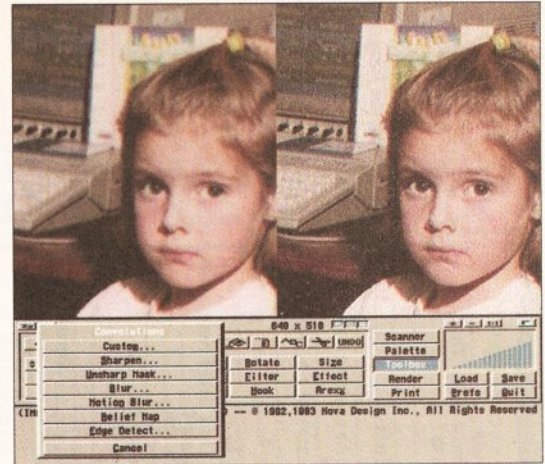

The Sharpness and Unsharp Mask facilities enable you to bring out the details in a blurred digitised picture.

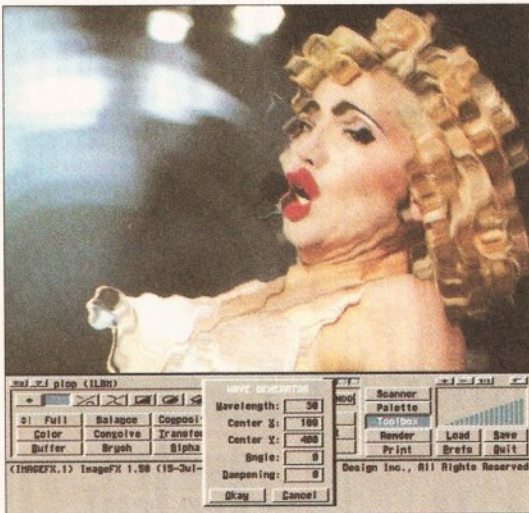

Many special effects are created in *ImageFX* by having a special mask sitting in the alpha buffer between the main and swap buffers. Here a very striking waveform effect has been applied to a digitised image.

from floppy disk, the sheer size of the system is going to make it a very frustrating experience. Really, if you haven't got a hard drive I'd stay away from *ImageFX*. It will take up more than 3Mb of your hard disk, though installation is painless using the standard Commodore Installer.

As you install it, you soon realise you've got an awful lot of software for your money. For example, six scanning and video digitising modules are provided. The popular Epson GT-6500 flatbed scanner is extremely well supported, as is the Sharp JX-100, the IV-24 and PP&S Framegrabbers, and the wonderful V-Lab. All these devices can be used to pull pictures straight into *ImageFX*.

There's even a data-caching system that will use hard disk space to store image data when your real memory runs out. It's not real virtual memory – you can't use it to run

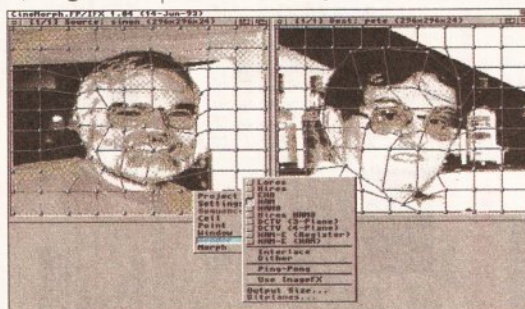

ImageFX includes morphing facilities – the hottest effect since effects were invented – via the *Cinemorph* program, a "hook" that integrates with *ImageFX* itself.

annoying little bugs, each can do things the other can't. Both are excellent. If you push me I'd have to say that *Imagemaster* is faster and a little more powerful in some important areas, but *ImageFX* is much easier to use and a slicker product overall. **AS**

SHOPPING LIST

ImageFX £199.95
Upgrade to v1.50 £29.95
 By GVP and Nova Design
 Distributed in the UK by:
 Silca Systems,
 1-4 The Mews, Hatherley
 Road, Sidcup DA14 4DX.
 ☎ 081-309 1111

CHECKOUT IMAGEFX 1.50

Features

●●●●●●●●●●○
 Packed to the gills with processing features – morphing, scanning, animation multi-processor, you name it.

Documentation

●●●●●●●●●○○○
 Lots of it, but it could do with more on "how to" for beginners.

Ease of Use

●●●●●●●●●○○○
 Plenty to learn about, but the excellent interface is a pleasure to use and makes learning fun.

Speed

●●●●●●●●●○○○
 Complex operations are always going to take a while, but *ImageFX* is no slouch.

Value for Money

●●●●●●●●●○○○
 Considering what you get, it is a bargain.

Overall rating

●●●●●●●●○○○○
 Some of the features are a little underpowered, one or two are bugged, but I'm sure GVP and Nova Design will continue to fix and improve.

Power for art's sake

Steve McGill looks into the new 24-bit graphics board, Village Tronic's Picasso II.

The problem with 24-bit display cards for the Amiga is that often they cost more than half the price of a new A4000/030 – the Retina card for instance sells at around £499. So the Picasso II re-targettable graphics board sounds like a great deal at only £300.

But it's not quite that simple. You need a multisync monitor to use it, and sadly Commodore's 1940 and 1942 are no use – their minimum vertical rate or line frequency isn't high enough for the 800 x 600 resolution, so you need something like the Microvitec monitor reviewed

this is simple too, and copies several files and programs into your hard drive directories. One of the most important of these files is the **Village.library**. Located in your **Sys:Expansion** drawer, this is the link between the card and Intuition. This library chooses the correct resolution for your monitor and only lets you use resolutions that are possible. This is probably just as well, considering that the manual is littered with disclaimers accepting no responsibility if you damage your equipment – not very encouraging!

The other important file is the **Picasso-Monitor** file. This file is an expansion on some of the more needed operating system routines. Any legally-coded program's routines are intercepted and can be displayed at your selected resolution.

This is how it works. After initialisation during the start-up, the Picasso screen modes become available through the standard

Workbench Screen modes prefs. This lets you choose from the resolutions that are available. Say, for example, that you decide to open *ProPage* or a similar operating-system-friendly program. Assuming that this is the first time you're doing so since installation of Picasso, the **Changescreen** program intercepts and offers a choice of screen modes. You can specify whether or not the change should be permanent. If you've chosen permanent, the next time you load *ProPage*, **Change-**

screen remembers the specified change and automatically opens your preferred screen mode. The result is that in use Picasso becomes all but transparent.

This would all be lovely if all programs that you used behaved themselves and went through the operating system before

opening screens and such. Unfortunately, this is not the case.

Deluxe Paint for example writes directly to Chip RAM. Normally no problem, but if you want to use *DPaint* with Picasso, you could be in trouble.

Luckily, Picasso has a **Copy Continuously** mode. This copies the contents of Chip RAM directly to Picasso's V-RAM (Video RAM). The downside of this is that your V-RAM and your Chip RAM are in constant use, which limits memory capacity overall. It also results in slow screen refreshes, with the occasional piece of residual garbage for good measure. Nevertheless, it further enhances the uses to which you can put your Picasso.

It doesn't stop here. There are several module drivers for programs capable of displaying much higher resolutions and numbers of colours.

In this particular instance, the drivers supplied are for *Art Department Professional* and *Image FX*. Village Tronic are also currently working on *Real 3D*. With these modules in place, Picasso always tries to display in full 24-bit colour, though 1Mb Picassos are limited to a screen resolution of 640 x 480. Smaller pictures are automatically centred.

Also supplied with Picasso is a copy of *Personal Paint lite*. While this is easy to use and capable of displaying 256-colour screens, it doesn't use the higher resolutions that the Picasso is capable of displaying, there's no documentation supplied for it, and all the menu

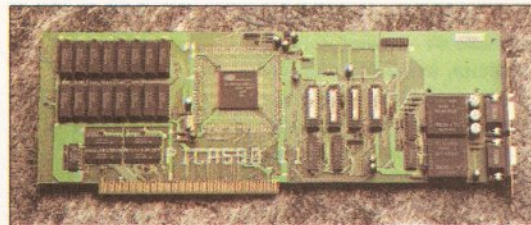

The Picasso II graphics card: for 24-bit graphics, plug it in and connect RGB output and a multisync monitor.

screens are in German. Just as well it's free, really.

All in all, Picasso can be recommended. It's disconcerting knowing that you can damage your equipment if you set the software up wrongly, but with a bit of care, professionals and amateurs alike will find that Picasso offers a high quality-to-price ratio. **AS**



A special routine can automatically open OS-friendly programs using your pre-set preferred screen mode.

on page 33. Also, the Picasso II needs a Zorro II/III slot, so it's for A1500/2000/3000s and A4000s.

The card is however well made and easy to fit, though to connect its 15-pin output socket to the Amiga's 23-pin RGB port you'll need a 23-way female-to-15-pin-female adaptor. Considering that you aren't going to be able to use the board without one, it should have been supplied.

Unlike the Retina card, the Picasso acts as a pass-through until activated by its software. Installing



With the supplied modules for ADPro and ImageFX, Picasso always tries to display in full 24-bit colour.



This 256-colour Personal Paint image shows the kind of resolution Picasso II can offer on the right monitor.

CHECKOUT PICASSO II

Features

●●●●●●●●●●○○ Well constructed board with many uses.

Documentation

●●●●●●●●○○○○ Friendly and informative. One of the few manuals where the translation process doesn't get in the way too much. Shame about the lack of documentation for *Personal Paint lite*.

Ease of Use

●●●●●●●●○○○○ Could hardly be easier. Only dedicated technophobes will have any real problems with the board.

Value for Money

●●●●●●●●○○○○ Good value for money. Consider though that you will have to budget for a multisync monitor as well.

Overall rating

●●●●●●●●○○○○ A good introduction into the world of 24-bit and Hi-res displays.

SHOPPING LIST

Picasso II graphics board 1Mb £299, 2Mb £329

By: Village Tronic
Distributed in the UK by: Blittersoft,
Denbigh House, Denbigh
Road, Bletchley, Milton
Keynes, Bucks. MK1 1YP.
☎ 0908 220196

Dr Caligari's magic cabinet?

Let's start by getting a few things straight. The new *Caligari 24* can do most of the things that other 3D programs do – render, rotate, transform, and just about animate – with the notable exceptions of algorithmic texturing, seeing exactly where you are placing a light (the nearest it gets is a view from any selected light), object morphing and selectable output format for full-renders.

On the plus side, *Caligari 24* can import objects from *Lightwave*, *Videoscape*, *Sculpt*, *Imagine* and DXF formats (just as well, since its modelling functions aren't the best I've ever seen, as a look at the demo objects supplied will soon confirm). It also has a nice line in object deformations and produces rather spiffy-looking images (even though it doesn't ray-trace). It can also make animations, using heirarchical object movement if necessary.

But on the minus side: *Caligari 24* needs almost 5Mb of hard disk space to install and oodles of memory to run; it has a dongle (another for the collection!); it doesn't render particularly fast (it certainly doesn't live up to its claim of being "the fastest renderer on the market"); and it *doesn't multitask*.

All of which leaves it looking somewhat crude and dated on the Amiga, compared with programs such as *Real 3D 2*, *Imagine* and especially *Lightwave*, though that is of course only available with NewTek's Video Toaster. All of this is rather sad, considering that Octree pioneered the "all-round" 3D approach on the Amiga (now so acclaimed in *Lightwave*) and also the use of environment mapping for simulating reflective objects.

Now, many of these gripes aren't particularly serious, because other programs have similar requirements or problems, but surely after five years it's time Octree did something

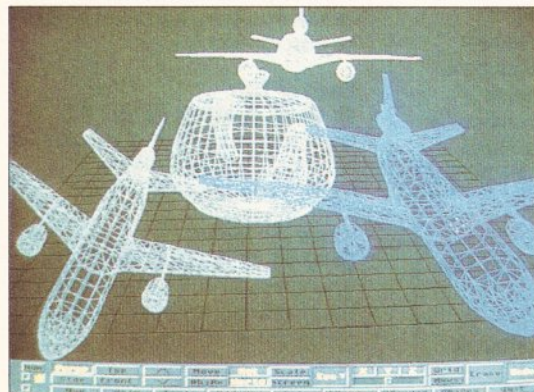

Possibly the best thing about *Caligari 24* is its world view, though implementing hidden-line removal would help to show which objects were behind which.

The new *Caligari 24* is being touted as the best, or at any rate the fastest, 3D renderer on the Amiga. Gary Whiteley looks closely at how it shapes up...

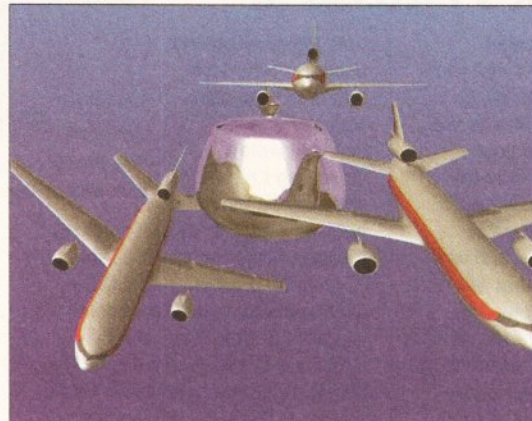

Although it can produce stunning images like this, I'm afraid *Caligari 24* needs outside help to get around a number of problems. Here I've used objects supplied with *Lightwave*, and imported a 24-bit background as a .6rn file. Total rendering time: 40 minutes.

about multitasking, which is still one of the Amiga's special features. And while they're at it, implementing a few of the standard Amiga functions (like double-clicking to select files) wouldn't go amiss either.

I mean, what's the use of having a rendering in progress and not being able to do anything else? And, since not multitasking means that it has free run of the Amiga, why does *Caligari 24* render relatively slowly and use up so much memory? Surely *Caligari 24* doesn't need to take over the Amiga in order to do its "real-time" wireframe tricks – other programs don't.

THE BIG PICTURE

What's more, names can be deceptive, because *Caligari 24* can't save 24-bit images! Depending on the Amiga in use, it will save HAM, HAM-8, 16-colour, DCTV, HAME or 32-bit (in Octree's own .6rn Rendition format). Mind you, the

HAM and 16-colour images don't look that brilliant and HAME is long since defunct.

Now, Rendition format is all very well, but what happens when you want to use a .6rn image in another program, or import an IFF image into *Caligari 24*? Octree don't supply a converter, so it's down to third-party software such as

GVP's *ImageFX* or ASDG's *ADPro* (plus the Rendition module from the *ProConversion* pack). Not a very bright move on Octree's part – especially since 24-bit display devices are becoming increasingly popular on the Amiga.

I also had a problem when using my Opalvision card as a framebuffer (which *Caligari 24* supports, along with several other leading display

cards) – it proved impossible to actually save a rendered image, even in .6rn format. I tried, but it never seemed to happen. More often than not I was left locked out, watching an endlessly ticking clock icon and little else. A three finger restart was the only apparent solution. Again, not very bright!

THE VIDEO

Then there's the video – a great example of a poor-quality piece of hype. The examples are admittedly pretty impressive, but there's no demonstration of how they were generated by *Caligari 24* alone, as claimed. The tour of the menus (which makes up a large part of the tape) is both dull and difficult to read, and the impression I was left with was of a promo tape packaged as an educational aid, although somehow it still manages to provide a reasonable, if basic, introduction to the program.

I'm loathe to recommend *Caligari 24* over *Imagine*, *Real 3D 2* or *Lightwave*, for several reasons: its hardware requirements are high, rendering time isn't anything special, its modelling could be improved (although "Deform" is rather nice),

SHOPPING LIST

Caligari 24£99.95

By Octree Software, Inc.
From Amiga Centre Scotland,
Harlequin House,
Walkerburn, Peeblesshire,
Scotland, EH43 6AZ.
☎ 0896 87583.

there are too many separate (and sometimes incomprehensible) menus, memory usage is verging on the insane and it *doesn't multitask*. Maybe it's just me, but I really don't find *Caligari 24* at all easy to use and it seems to require a lot more input than is returned in output. I'll stick with *Imagine 2* for the time being, though having had a glimpse of *Lightwave 3.1* know which side of the Atlantic I'd rather have an Amiga on at the moment. **AS**

Requirements

Caligari 24 needs almost 5Mb of hard disk space for all its installable files; an accelerator isn't obligatory but it would be very helpful and "a lot" of RAM (preferably 32-bit) is recommended – that is, 5Mb to 20Mb should probably suffice (phew!). A framebuffer or 24-bit display card will also be useful if you want top-quality output.

CHECKOUT CALIGARI 24

Features

●●●●●○○○
Caligari 24 does have its fair share of features, though they aren't always easy to get at, or even make sense of.

Documentation

●●●●●○○○
The manual looks pretty, and helps in many respects, but it seems top-heavy on theory rather than practice. The video has the makings of a fine demo tape, but isn't really much of a tutorial.

Ease of Use

●●●●●○○○
Only rarely straightforward – it's mostly frustrating and lacks many of the nice touches common in rival 3D software.

Speed

●●●●●○○○
I'd expected much better rendering speeds. Certainly *not* the fastest.

Value for Money

●●●●●○○○
Recently dropped from £299, the price might just be good enough to attract new buyers, though it will do little to address the program's real problems.

Overall rating

●●●●●○○○
I'm afraid that *Caligari 24* really isn't "the sophisticated and affordable tool" it claims to be. Maybe two years ago, but not now. Even at £99.95.

Absolute perfect timing

Amiga Centre Scotland have brought out a Single Frame Controller for taping graphics. Pat McDonald puts it through its paces.

What would you say to £390 for a cable and a disk? It's a fair slice of cash, but it's a professional Amiga-based solution to what can be a costly problem – recording an exact sequence of Amiga graphics frames of a precise length onto a broadcast videotape at the correct place.

Why not just mix all the graphics into a *Deluxe Paint* animation and tape it on your home video recorder? Total cost: ten quid. Yes, and it would look like it too. Plus you'd need huge amounts of RAM to store your animation in – something you don't need with the SFC.

Mind you, you do need a video recorder that uses SMPTE time code, has a 9-pin RS-422 control interface, and is accurate down to the last frame. For the purpose of this review we hired a Sony PVW 2850, a snip compared to buying it for £12,500.

Now you're thinking that anyone with access to that sort of equipment has no need for a mere Amiga and

software reads the type of VTR down the cable, and comes up with a group of pre-set control settings. Assuming you know what step delay and similar technobabble to feed into the damn thing, you're away.

Once past that, you are left with a quite well designed VTR front-end, showing the VTR type, the current SMPTE tape position, the time code

graphic list, then you can either get it onto tape straight away or preview it. These graphic previews can require a lot of memory – but they are quarter-screen, black-and-white jobs, so you can get a few seconds or so in a 2Mb machine.

Anyway, once you're happy that the list is correct, you can print it, save it, or set the computer to "go" and watch the automated process. Each frame took about 40 seconds to record, plus about a minute of setting up and finishing off.

If you have a 900-frame segment to produce, it will take about ten hours. A preview would take about 45 minutes to generate, but it would need a lot of memory to generate in one go. All list assembly and previews can be done offline – you don't need a VTR connected until you actually want to record.

That's the good part about SFC. If you haven't got enough RAM to do something, then you can use fewer frames at a step without missing anything out of the final production. The only catch is that it won't touch files that cannot physically fit in RAM – if you have a long disk ANIM that won't decompress into memory, you'll have to slice parts of it manually before SFC can handle it.

The SFC is fully ARexx controllable, so you can render frames straight onto videotape if you want – and if you are very sure of what you're doing; but then again if you are working in a studio environment on a day to day basis, it's faster to type your editing commands than to point and click.

All the ARexx commands are covered in the quite excellent manual, which somehow manages to cover everything from the bare bones to a guide to troubleshooting when

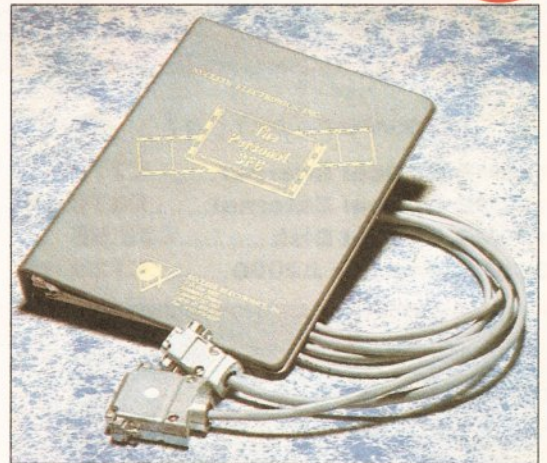

The Single Frame Controller connects a video recorder to your Amiga's serial port, via some built-in circuitry.

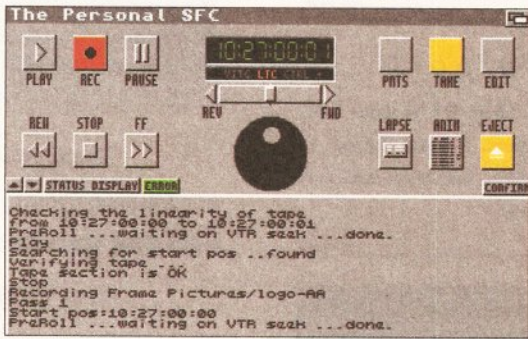

The well-designed but largely superfluous front control panel of the Single Frame Controller. Notice the status messages as the software performs a take.

in use, and features. To be honest it really doesn't give you more information than the display on the VTR, but it does make things convenient. At the bottom of the display you are given reports on the current state of play.

Just click on the **anim** button to start building your production. First,

black a tape with timecode if you haven't got a blacked tape – this can be done with the software but again is a standard feature of a single-frame VTR. Next, click on the time code box and enter a start point –

otherwise the software defaults to 00:00:00:00. Next, click on **input list**, and find some graphics with the file requester.

If the graphic is a single frame, then only one entry will be made on the list. If the graphic is an ANIM-5 or ANIM-8 sequence of frames, then one line will be added for each frame. Next to each line is the frame count, which defaults to 1 but can be increased to "hold" on a frame.

Once you have a

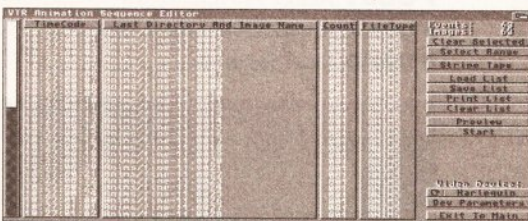

Building up an edit list is largely a matter of finding the correct file with a file requester, then saying how many frames of the videotape you want it displayed for.

its AGA graphics. Well, as well as working to all Amiga graphics standards (colour or greyscale), the SFC can drive the Harlequin, IV24, Opalvision, Firecracker, Image 24, DCTV and Video Toaster. (It did not drive the Image Engine properly.)

Setting it up is very easy, but the SFC does expect a hard-drive-based system. With power off, connect your genlocked Amiga graphics signal to the single frame VTR, and plug the cable into the serial port of each machine. Power up, install SFC and any relevant graphics drivers, then double-click on the icon to get going.

The next step is trickier. The

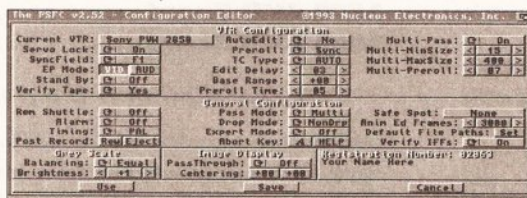

You have to admit, the front options on the panel to SFC are a little bit much for the video novice.

you're dealing with certain VTRs. It's quite obvious to me that a lot of time and trouble has gone into making this program as good as it is.

I like this solution a lot, but to be honest there's no way I could justify buying it. If you want to get into the business of transferring Amiga graphics onto professional quality video, then this does it very easily. Takes about 15 minutes to master and then you can arrange your graphics to your heart's content. **AS**

SHOPPING LIST
Single Frame Controller £390
From:
Amiga Centre Scotland
☎ 089 687583

CHECKOUT SFC

Quality
●●●●●●●●○
Previews are memory-intensive, but everything else works a treat.

Documentation
●●●●●●●●●●
Spot on.

Ease of Use
●●●●●●●●○
A few initial minutes of confusion.

Performance
●●●●●●●●●●
Slick, easy to master.

Value for Money
●●●●●●●●○
Much cheaper than *Sympatica*, but even so it's a very specialised thing...

Overall rating
●●●●●●●●○
A solid, professional utility.

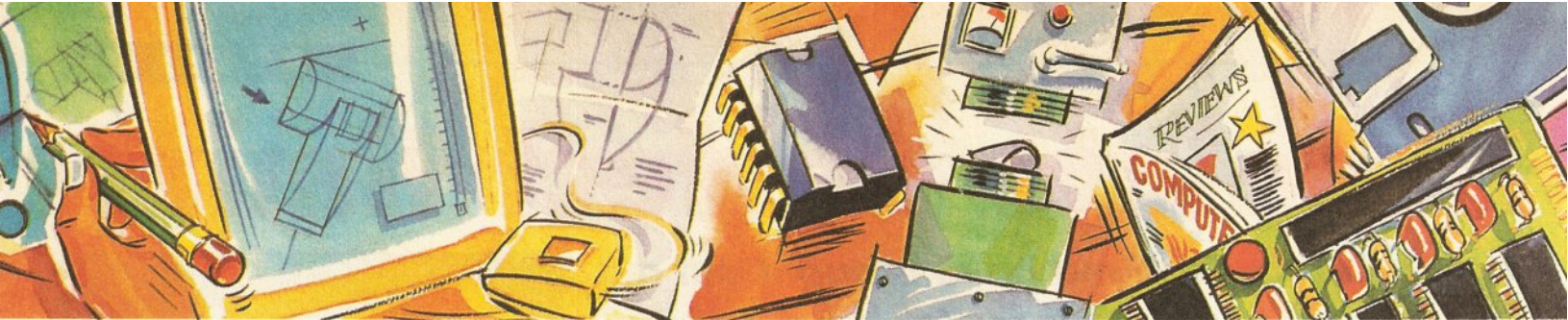

poweroptical



- 128MB Optical Internal** £779
- 128MB Optical External** £879
- 128MB Optical Disk** £39.95
- SCSI Controller A2000** £129

videobackup



Use a VCR as a backup storage advice, 200 Amiga floppy disks fit on to a 4Hr tape which can be used for an alternative hard disk backup system. What's more you can watch T.V on your 1084s monitor.

£60

floptical drive

The Floptical stores 20MB of data on a 3.5" disk (a SCSI interface is required).

- Floptical A2000 Kit** £289
- Floptical A500 External** £389

syquest drive



3.5" Removable HD from Syquest. Each cartridge stores 105MB. Syquest speed is 17ms.

- 3.5" Syquest SCSI External**.. £599
- 3.5" 105MB Cartridge**..... £79

scsi drives

We can supply SCSI or IDE 3.5" drives in many sizes.

- 52QMB**..... £169
- 80MB** £179
- 160MB** £249
- 200MB** £349

ide internal

2.5" Miniature internal HD for the A600/A1200, (these drives come complete with a cable and installation software)

- 60MB Internal HD** £139
- 80MB Internal HD** £179
- 120MB Internal HD** £229

icd products

- Trifecta 2000 LX Bare**..... £139
- Trifecta 2000 LX 80MB HD** £239
- Trifecta 2000 LX 160MB HD** £329
- Trifecta 2000 LX 200MB HD** £399
- Trifecta 500 LX Bare** £195
- Trifecta 500 LX 80MB HD** £295
- Trifecta 500 LX 160MB HD** £359
- Trifecta 500 LX 200MB HD**..... £459

a600 memory

1MB RAM with battery backed clock.

- A600 Memory** £39.95

1.5MB memory

Fully supports 1MB of chip RAM and compatible with Fatter Agnus. (Requires Kickstart 1.3 and above, not compatible with A500+. Your Amiga needs to be opened, this may effect your warranty)

- 1.5MB Memory** £85

1MB thru'port

Fully supports 1MB of chip RAM and fully compatible with Fatter Agnus. (Requires Kickstart 1.3 and above, not compatible with A500+. Your Amiga needs to be opened, this may effect your warranty)

- 1MB Thru' port**..... £49

PC501+card

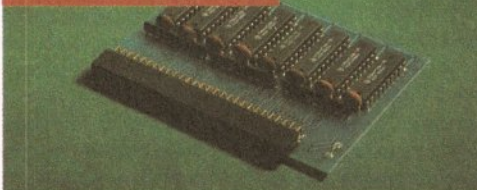

High quality memory card comes with 1MB of RAM on-board to expand your Amiga A500+ to 2MB of Chip RAM. (Fits in the trap-door, does not affect your warranty)

£36

a500 memory

4 Chip 512K RAM expansion with or without battery backed clock. Free software included. (A500+ compatible)

- A500 Card with clock** £29
- A500 Card without clock**..... £24

a500 8mb board

Expand your Amiga from 2MB to 8MB of RAM. Plugs into side slot, full auto config. and full through port.

- A500 2MB Board** £139
- A500 4MB Board** £219
- A500 8MB Board** £299

a2000 8mb board

2MB to 8MB expansion for the A2000. Full auto config., IDE interface and 12 months warranty

- A2000 2MB Board** £139
- A2000 4MB Board** £199
- A2000 8MB Board** £289

new 2MB chip ram



Increase your Amiga's memory to 2MB of chip RAM, including 2MB 8375 Agnus, easy to fit (internal fitting), unlike every other 2MB chip RAM board currently available you A500 trap memory still works! fully compatible.

£159

special offer



PC1208 68882-20MHz OMB RAM board.

- PC1208 68882 20MHz** £109.95

powerdrives



All Power Computing's disk drives come with a 1 month guarantee. The PC880B is available with Blitz Amiga, Blitz and X-Copy or Cyclone compatible (this drive is only available to registered owners of X-Copy Professional). The drive comes in choice of two colours, black and cream.

- PC880B with Blitz Amiga**..... £60
- PC880B with Blitz, X-Copy**..... £75
- PC880B with black case (CDTV)** £60
- PC880E Economy Cyclone Comp.** .. £49.95
- PC881 Amiga 500 internal drive**..... £40
- PC882 Amiga 2000 internal drive**..... £40
- PC883 Dual disk drive** £125

PC880B drive



The award winning external disk drive which includes Anti-click (cures that annoying click), Virus blocker (prevents viruses) and built-in backup hardware. Now available with Cyclone compatible chip.

£60



x-backup pro

Extremely powerful disk back-up utility, uses the latest custom chip design. Hardware designed by Power Computing.

- X-Backup Pro** £29.95

A600/A1200 Colour Scanner available soon

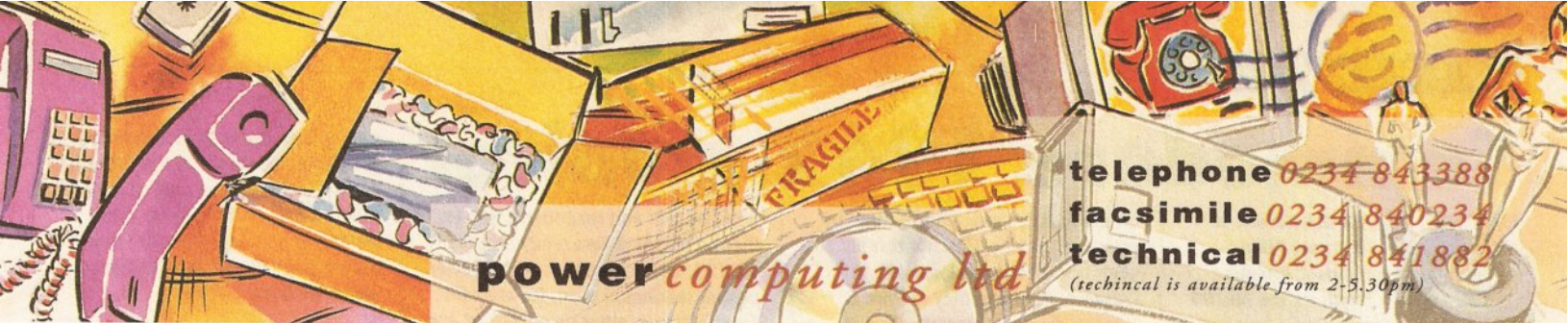

telephone 0234 843388
 facsimile 0234 840234
 technical 0234 841882
 (technical is available from 2-5.30pm)

power computing ltd

epson GT-6500

A high resolution 24-bit colour flatbed scanner from Epson. Scan up to A4 in size on this 600DPI scanner. Comes with PowerScan or ASDG (ASDG is an extra £99). GT-8000 scans up to 300DPI.



- Epson GT6500 PowerScan... £699
- Epson GT6500 ASDG..... £798
- Epson GT8000 PowerScan £1199
- Epson GT8000 ASDG..... £1298
- Document Feeder..... £399

power scan 4



Completely re-designed powerful user interface, produce 256 greyscale images (on a AGA machine), scan in 64 greyscales (non AGA Amiga can only display 16), add colour to greyscale images, special effects, new support for 18-bit scanner, add text to scans, available with mono or colour scanner.

£119

power scanners

- PowerScanner 4 (mono)..... £119
 - PowerScanner 4 (colour)..... £239
 - PowerScanner 4 inc. OCR..... £159
 - PowerScanner 3..... £99
 - Scanner 4 Upgrade inc. interface..... £50
 - Scanner 4 Upgrade software..... £20
 - OCR Junior Software..... £49
 - OCR Full Version Upgrade..... £49
- OCR full version is only available to registered users of OCR Junior)

auto rom sharer

- ROM Share..... £19.95
- ROM Share inc. v2.04..... £50
- ROM Share inc. v1.3..... £39
- ROM Share A600..... £29
- ROM Share A600 v1.3..... £55

supra modems

Comes complete with English phone cable, RS 232 serial cable, PSU & comms software.

- Supra Fax Modem+..... £119
- Supra Fax Modem 32BIS..... £229

pc 1208

Power Computings latest 32-bit memory expansion for the Amiga 1200 is now available. The PC1208 uses the latest industry standard 32-bit Simm technology which allows you to use 1MB, 2MB, 4MB and 8MB modules. Simply adding either a PC1208 to your Amiga 1200 will increase its processing speed by 219%, comes with real-time battery backed clock and optional FPU available.

Bare

- PC1208..... £69.95
- PC1208 + 68881 20MHz..... £96.95
- PC1208 + 68882 20MHz..... £109.95
- PC1208 + 68882 33MHz..... £119.95
- PC1208 + 68882 40MHz..... £139.95
- PC1208 + 68882 50MHz..... £179.95

With 2MB

- PC1208 + 68881 20MHz..... £139.95
- PC1208 + 68882 20MHz..... £159.95
- PC1208 + 68882 33MHz..... £199.95
- PC1208 + 68882 40MHz..... £225.95
- PC1208 + 68882 50MHz..... £265.95

With 4MB

- PC1208 + 68881 20MHz..... £240.95
- PC1208 + 68882 20MHz..... £269.95
- PC1208 + 68882 33MHz..... £285.95
- PC1208 + 68882 40MHz..... £305.95
- PC1208 + 68882 50MHz..... £347.95

With 8MB

- PC1208 + 68881 20MHz..... £419.95
- PC1208 + 68882 20MHz..... £439.95
- PC1208 + 68882 33MHz..... £465.95
- PC1208 + 68882 40MHz..... £489.95
- PC1208 + 68882 50MHz..... £530.95

pc 1204

The original PC1204 4MB 32-bit memory expansion is still available, and is exceptional value.

- PC1204 with 4MB RAM
- PC1204 with 4MB only..... £185.95
- PC1204 + 68881 20MHz..... £219.95
- PC1204 + 68882 20MHz..... £235.95
- PC1204 + 68882 33MHz..... £259.95
- PC1204 + 68882 40MHz..... £279.95
- PC1204 + 68882 50MHz..... £319.95

A4000 peripherals

- 33MHz FPU..... £60
- 40MHz FPU..... £79
- SCSI-2 card (bare)..... £132
- 1MB for SCSI-2 (Max-8MB)..... each £40

miscellaneous products

- PowerMouse..... £15
- Optical Mouse..... £29.95
- Replacement Optical Mat..... £10
- 100 Branded Disks + Box..... £49.95
- 10 Branded Disks..... £4.99
- A1200 Dustcover..... £5
- Maverick 1 Joystick..... £15.99
- Python 1 Joystick..... £9.99
- Apache 1 Joystick..... £7.99

xl drive

The 1.76MB Disk Drive* can be used with any Amiga. With the 'XL Drive' you can fit a massive 1.76MB on a high density floppy disk, the drive can also act as a standard 880K drive and can also read & write disks written on an Amiga 4000 internal HD drive.

- External XL Drive..... £85
- Internal XL Drive..... £75
- A4000 Internal XL Drive..... £75

*Requires KickStart 2 or above.

exclusive products

pc880 upgrade

Power Computing can now upgrade your PC880 drive from a 880K to a 1.76MB high density drive, all you need to do is check that you have the serial number 'Sony MFD17W-22' on your disk drive casing. (You'll need to unscrew the casing. This does not affect the warranty)

PC880 Interface upgrade £49.95



disk expander

This Easy to use and install expander can add 60% to your Hard Drive capacity. It quickly compresses and decompresses data and is very reliable ensuring no data corruption. It works with all drives, SCSI, IDE, floppies, even RAD disk and is expandable as new compression libraries are developed.

Disk Expander..... £35

order form



Return this order form to Power Computing Ltd, Unit 8 Ralston Road, Woburn Road Ind. Estate, Kempston, Bedford MK42 7PN

Name _____

Address _____

Telephone No. _____

Description _____

I enclose a cheque/PO for £ _____

Credit card No. _____

Expiry date _____

Signature _____

System owned _____

Make cheques payable to Power Computing Ltd

delivery next day £5.00 2-3 days £2.50 Saturday £10.00
 deliveries are subject to stock availability

Commodore 1942 monitor

With the advent of the new AGA-chipset Amigas such as the A1200 and A4000, even buying a monitor isn't as simple as it used to be.

Back in the old days, any standard RGB monitor would happily display the entire range of Amiga

on pre-AGA Amigas. They do this by operating at twice the horizontal scan rate of conventional Amiga displays, meaning they require a monitor that can keep up. This is exactly what Commodore have come up with in the new 1942 monitor.

The 1942 is actually a "dual sync" monitor – it is capable of displaying not only the higher speed DBL screen modes, but the standard Amiga screen modes too. Not impressed? You'd be surprised how many multisyncs can't handle the slower 15.75 kHz signals and therefore can't display software that by-passes Workbench 3.0's "mode promotion" facility (which bumps up the display mode automatically). This includes the many games that "hit the

hardware", which makes them impossible to convert to DBL format. The cream casing matches the AGA Amigas, and as you'd expect from Commodore, the build quality is very good too. All the controls (which are located behind a flip-down panel on the front of the monitor) have a

very positive and responsive feel to them. The 1942 has a high dot pitch of 0.28, which means it offers better picture resolution than, for example, Commodore's other new monitor, the 1940, which has a rather mediocre 0.39 dot pitch (but is £100 cheaper).

The 1942 comes with a "hard wired" lead that ends in a VGA-like 15-pin D connector (the kind used by PCs). Thankfully Commodore include a suitable adaptor that converts the 15-pin connector to the more standard 23-pin Amiga RGB plug.

The picture quality is very good, especially when compared to the old single-scan 1084 monitor, but the unit we tested did have a few problems – the tube displayed disturbing signs of purity problems, "pin cushioning" (where the edges of the screen warp, rather than being perfect rectangles) and convergence errors, which become particularly bad in high-resolution mode because the smaller pixels reveal more colour "ghosting". This was probably just a fault in the test unit, and if so, the 1942 is a good option. However,

rumour has it that Philips are soon to release a successor to the brilliant CM8833 that will be able to handle AGA modes, and it may be worth waiting to compare this with that before parting with your readies.

Jason Holborn



Commodore's 1942 monitor – solid construction, tube by Philips, Amiga-colour-coordinated... and multisync!

screen modes, but the AGA chipset offers a number of new screen modes that are incompatible with standard RGB monitors. These "DBL" modes offer much better picture definition and even rid the Amiga of the dreaded interlace flicker that plagues high-resolution screens

Nexus Backdrops

Six sets of disks full of copyright-free images, each set costing £29.99 – that's Videoworld

Multimedia's *Nexus Pro Background Sets*. Available in two flavours, AGA and "Pre-AGA", the whole collection contains around 140 images derived from digitised photos, real-world objects and slides. I saw a review set including a "representative" cross-section of images.

The different sets are Fabrics, Papers,

Textures, Travel and Weddings/Romantic, with the sixth set being an introductory "Sampler" set consisting of the "Best Of" the five full sets.

The AGA variations are mainly 704 x 566, 256-colour or HAM-8 images – and boy do they eat up disk space. Most of the demo images were well over 300K in size, some even as large as 400K, which goes some way to explaining why the AGA sets have ten disks per set to the Pre-AGA's seven, even though the Pre-AGA sets actually contain more images. If you want to get at them fast (for instance while running a live desktop video presentation) you'll definitely need to save them to a hard drive. I'd also think some extra memory would come in very handy if you're using an

A1200 with the HAM-8 images.

The Pre-AGA images are mostly 16-colour 704 x 566 images – again overscanned, but of course with not quite as much colour as their AGA counterparts. The obvious result is that the non-AGA files are smaller,

but with much of the original colour inevitably lost. However, I'm pretty sure that this won't bother non-AGA Amiga owners, especially if they are familiar with the excellent 16-colour backgrounds supplied with



Some examples of the Nexus Pro backgrounds. This one is "floor"...

SHOPPING LIST

Nexus Pro Backgrounds £29.99 per set or £130 for all five full sets
By Videoworld Multimedia
From Videoworld, 8 Ardoch Gardens, Cambuslang, Glasgow G72 8HB.
☎ 041 641 1142.

CHECKOUT COMMODORE 1942 MONITOR

Build Quality

●●●●●●●●○○○
As well-designed and solidly built as you'd expect a Commodore monitor to be, with a reliable Philips tube.

Picture Quality

●●●●●●○○○○○
Very good when compared to a conventional single-scan monitor, but not quite up to the same standards as leading multisyncs.

Documentation

●●●●○○○○○○○
The manual tells you how to set the monitor up but little else. Some form of pin-out diagram would have been nice.

Value for Money

●●●●●●●○○○○
May seem cheap when compared to the original 1084, but there are other (and better) multisyncs available for the same price.

Overall rating

●●●●●●○○○○○
Unless you're a Commodore stalwart, it may be wise to check the competition – particularly Philips's soon-to-be-released successor to the CM8833.

ScalaMM and Scala VT100.

Gary Whiteley

CHECKOUT NEXUS PRO BACKGROUNDS

Documentation

●●●●●●●○○○
No printed documentation supplied with review set, but I didn't need any to use the images and a Readme file told me all I needed to know.

Ease of Use

●●●●●●●○○○
Use your favourite paint, presentation or image-viewing program, so long as it can handle the picture formats.

Value for Money

●●●●●●○○○○○
Plenty of pictures for the pound, though of course the value depends on whether you're likely to use all the images.

Overall rating

●●●●●●○○○○○
From what I've seen these pictures look excellent, though I'd have preferred them to be delivered in 24-bit JPEG format as standard, not at extra cost.



This one's "Satin"; there's another you can check on the cover disk.

Microvitec multisync monitor

TV sets may be cheaper, but on a monitor the difference in picture quality is really enormous – especially with a multisync such as this, though you can't plug it into any Amiga except an A3000 without a

Commodore interface (£20 from First Choice), which plugs into the 23-pin video connector and gives a standard 15-pin S-VGA output.

The 9-pin multisync cable supplied, although not an Amiga standard, should connect to most deinterlacer ("flicker fixer") units and also some 24 bit display cards like the Image Engine (see page 20). You don't actually need a deinterlacer though – the monitor scans the incoming video signal, be it 15 or 31KHz, and synchronizes the picture automatically so that it doesn't jump.

The monitor has a universal power supply to use US voltage, and can take NTSC Amiga output as well as PAL. It can automatically detect IBM PC CGA/EGA TTL input and switch to the different standard, though this is redundant for Amigas.

The screen display warms up

quickly and is very good compared to similar .28-inch matrix tubes. Colours were noticeably crisper than my aging CBM 1950 multisync, with great luminescence (brightness). Edges were sharp, and low black levels produced acceptable shadows.

You don't select image size or adjust positioning with a simple knob. Instead, four buttons are used to change the setting, adjust the position and store the final tweak. It's nice to see a programmable monitor, but I would prefer to be able to store a range of different settings for use with different displays. One less useful feature is that the power light changes from green to amber when the monitor is receiving what it thinks is a sync signal.

Rather than sporting the pathetic loudspeakers found in cheaper monitors, this one has no

sound at all, so you'll have to plug in your hi-fi system. Fair enough; the Amiga sounds better when run through decent amps anyway.

This is an expensive monitor, but if you are a globe-trotting serious Amiga graphics user and you need to differentiate between every single pixel on-screen, it could be a worthwhile investment.

Pat McDonald



Microvitec's multisync monitor: a steady picture, even if you go to the US or hook it up to a PC, if you must.

CHECKOUT MICROVITEC MONITOR

Features

●●●●●●●●○○○
Above average for a multisync.

Documentation

●●○○○○○○○○○○○
Technically precise but irrelevant to Amiga users.

Ease of Use

●●●●●●●●○○○
Set it, forget it.

Performance

●●●●●●●●○○○
One of the best sub-£500 tubes I've seen, plus NTSC and PC compatibility.

Value for Money

●●●●●●○○○○○
Worth it, but not by a lot.

Overall rating

●●●●●●○○○○○
A good display, but just out of most people's price league.

SHOPPING LIST

Microvitec Multisync £410
From: First Choice, Unit 3, Armley Park Court, Off Cecil Street, Stanningley Road, Leeds LS12 2AE
☎ 0532 319444

RPaint, a new addition to the world of Amiga paint programs, offers most of the usual features, and then some. Possibly its strongest point is full ARexx support, meaning you can use ARexx to control its functions for you, from scrolling text to animations or writing a CAD

package running under the RPaint umbrella. You can also control RPaint direct from AmigaDOS.

There are huge capabilities in screen size, from 320 x 200 right up to 16,368 x 16,384, as well as the option of a palette ranging from two to 64 colours. HAM however is not supported. A "Doodle mode" enables you to mess around while the old 68000 processor is tied up making time-consuming calculations, and two bitmaps give you the DPaint "Spare/Main screen" option. Overscan is supported in all the working modes, and you can create icons for any of the pictures, brushes or palette files you might care to make.

Unlike other art packages, RPaint does not have a collection of tools either drawn down the side of the screen or in a sub-menu. Instead, the generation of all drawn shapes, fills, brushes, and all the rest is done by pull-down menus:

- **Project** handles the usual disk and file loading and saving controls, as well as Info and Print.
- **Tools** is the main drawing and

RPaint

image-generating menu, with options for geometric solid and hollow forms, as well as text importing, brush creation, fills and grid overlays.

• **Environment** allows movement between screens, plus colour control, pattern fills and grid alterations.

All options on the menus have the expected keyboard short-cuts, but learning a whole set of routines is time-consuming, and the absence of on-screen icons makes using the program very slow. I found myself growing impatient with having to move to the menus all the time.

RPaint does grow on you, but it doesn't really stand up well to the inevitable comparison with DPaint. It has many of DPaint's features, but they're harder to use and harder to get at. Automating them with ARexx is fine, but you have to work them out in the first place, and in any case the average user will want to just use the program, not bother with scripts

and such. The whole package is not intended for the beginner, and the manual reflects this, being written in unfriendly and technical jargon.

It will take you longer to familiarise yourself with RPaint than most art packages, and the drawing and painting capabilities, which is what an art program should be all about, remain hard to use without icons or colour menus. As it is, and despite the excellent ARexx support, the usefulness of this program as a paint package is limited.

Wilf Rees

CHECKOUT RPAINT

Features

●●●●●●●●○○○
ARexx and AmigaDOS support – brilliant! And most of the standard art package functions are there. Somewhere.

Documentation

●●●●●○○○○○○○
Full, but heavy! Keep your Jargon Busting columns handy.

Ease of Use

●●●●●○○○○○○○
Okay if you know ARexx or can learn keyboard shortcuts very quickly. Otherwise slow and tedious continually pulling down menus.

Value for Money

●●●●○○○○○○○○○
Depends what you want. I want features I can use.

Overall rating

●●●●○○○○○○○○○
Shame, it could have been outstanding.

SHOPPING LIST

RPaint £52.25
From: MegageM, 1903 Adria, Santa Maria, CA 93454, USA
☎ 0101 805 349 1104

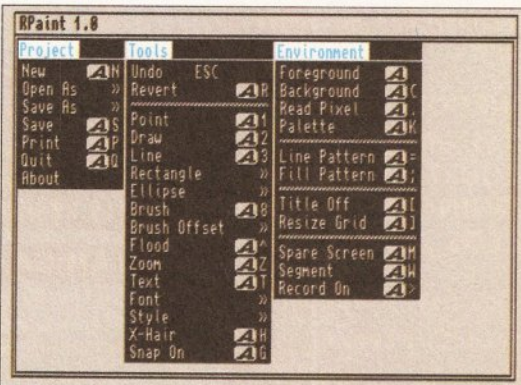

RPaint's features – most are analogous to DPaint's. There are keyboard shortcuts for most, but learning them is time-consuming and there are no icons to help.



FIRST COMPUTER CENTRE
OPEN 7 DAYS A WEEK

OPEN MON - SAT.....9.30AM-5.30PM
 SUNDAY OPENING.....11.00AM-3.00PM
 THURSDAY NIGHT LATE...9.30AM-7.30PM
 POST BANK HOLIDAYS..11.00AM TO 3.00PM

PREFERRED DEALERS FOR
 ACORN, CITIZEN, COMMODORE,
 DIGITA, PACE, PRIMA, SEGA, STAR
 ROMBO, SUPRA, US ROBOTICS

HOW TO ORDER

Order by telephone quoting your credit card number. If paying by cheque please make payable to the:
 "FIRST COMPUTER CENTRE."
 In any correspondence please quote a phone number & post code. Allow 5 working days for cheque clearance

Credit available!
 Please phone for details

- All prices include VAT
- All hardware/computers are UK spec.
- UK MAINLAND DELIVERY TARIFFS
- Standard Delivery.....£1.00
- Guaranteed 2 to 3 day (week days) Delivery.....£2.50
- Guaranteed Next Day (week days) Delivery.....£4.90
- Open seven days a week
- 1200 sq. ft. showroom
- Free large car park
- Overseas orders welcome
- Educational orders welcome

FULL REPAIR SERVICE

We offer a **FREE** quotation on your computer or any peripheral (monitors, printers etc.). A delivery charge of just £5.00 is charged or alternatively you can visit our showroom.

SALES & TECHNICAL

24 HOUR MAIL ORDER SERVICE 6 LINES!

0532 319444

FAX: 0532 319191
 FOR DESPATCH & RETURNS ENQUIRES TEL. 0532 319444

SHOWROOM ADDRESS:

DEPT. AS, UNIT 3, ARMLEY PARK COURT, OFF CECIL ST, STANNINGLEY ROAD, LEEDS, LS12 2AE.

(Follow A647 signs from Leeds City Centre)
 It is recommended that prices are confirmed before ordering goods E&OE.



AMIGA 1200 RACE & CHASE PACK
only £289.99!

NOW WITH NIGEL MANSELL FI AND TROLLS!

A1200 DESKTOP DYNAMITE PACK
only £339.99
 HARD DRIVE VERSIONS

	R&P pack	D D pack
64Mb.....	£439.99	£489.99
85Mb.....	£489.99	£537.99
127Mb.....	£519.99	£564.99
209Mb.....	£589.99	£629.99

Amiga 4000/030
 Based on the 68030 processor. Complete with hard drive & 2Mb of chip RAM & WB3
only £894.99 for 80Mb version
or £959.99 for 120Mb version

Amiga 4000/040 from £1889.99
 with 6 Mb RAM and 130 Mb hard drive

AMIGA 600 Basepack now with X OUT game (LIMITED OFFER)
only £189.99!

AMIGA 600 64HD The Epic pack
 2Mb Hard drive, Epic, Rome, Myth, & Trivial Pursuit, Dictionary, Language Lab & D. Paint 3
only £359.99 (Inc On Site Maintenance)

The A600 Wild, Weird & Wicked inc Micro Prose Grand Prix, Deluxe Paint 3, Putty & Pushover
Plus "X OUT" shoot em up only £194.99

A600 DELUXE.....ONLY £245.99

A600 20HD DELUXE.....ONLY £339.99
 inc. ROM sharer with 1.3 & 2.04 ROM's making incompatibility a thing of the past. The A600 HD Deluxe comes with a Built in 20 Mb hard drive
Just add 32.99 for a 2 Mb 600 Deluxe!!

PRIMA A1200 REAL TIME CLOCK

at last now you can date and time stamp your files Fits directly onto the motherboard with no soldering.
now only £12.99!
 check for compatibility

A600 & 1200's HD kits
Add £14.99 for Real Time Clock!

20Mb.....*	£89.99	60Mb.....*	£179.99
120Mb.....*	£219.99	80Mb.....*	£195.99
210Mb.....*	£359.99	*Just Add £10.00 for fitting	

All Amiga's come with Workbench, mouse & 12 month warranty. The A600's, A1200 & A4000 come with 12 months on site warranty All 1200/600's also come with a built in integral hard disk option.

THE AMAZING ZOO PACK!

- ZOO (97% Amiga Computing, Nov 92)
- STRIKER (94% CU Amiga, June 92),
- PINBALL DREAMS (94% AUI, Sept 92)
- TRANSWRITE word processor

only £29.99
only £19.99 with any AMIGA!

NEW! AMIGA CD32 PACK

based on the 68020 processor, the CD32 features AA chip set, A4 size footprint, 2Mb RAM, 128K flash memory, built in WB & the ability to play normal audio CD's

only £289.99

CD Rom Amiga A570
 Turns your Amiga 500 into a CDTV. Includes Fred Fish CDPD disk & Sim City
now only £147.99!

PRINTERS
 All our printers are UK spec.



All our printers come with ribbon/toner, printer drivers (if available), paper & cables!

CANON

Canon BJ10sx.....£199.99
 Laser quality output. Large buffer
 Canon BJ200.....£304.99
 3 page a min speed, 360 dpi, small footprint & 80 page sheetfeeder
 Canon BJ230.....£359.99
 wide carriage version of above

Canon BJ300.....£419.99
 Desktop bubble jet with laser quality
 Canon BJ330.....£464.99
 Wide carriage version of the BJ300

New! Canon BJ600 Col..£574.99
 new bubble jet from Canon

BJ10 Autosheetfeeder...£49.99
 Canon BJ10 cartridge.....£18.99
CITIZEN NEW LOW PRICES!

Citizen printers have a 2 year guarantee
 Citizen Swift 90 Colour.....£169.99
 Excellent value 9 pin colour. Highly recommended
 Swift 200 Colour.....£204.99

Same out put as the 240 but with less facilities
 Swift 240 Colour.....£249.99
 24 pin, 240cps draft, 10 fonts, quiet mode, 240cps.
 Swift Auto Sheet feeder...£79.99

HEWLETT PACKARD

HP Deskjet Portable..only £274.99
New! HP510 mono..now £261.99

HP 500 Colour.....now £309.99
 HP 550 Colour.....now £514.99

4 times faster than the HP500C!!
 HP500 mono cartridges.....£14.99
 Double life 500 cartridges.....£24.99

All HP printers come with a 3 year warranty

SEIKOSHA

Seikosh SP-1900.....£124.99
 Seikosh SP-2400.....£154.99

Seikosh SL-90.....£159.99
 Seikosh SL-95.....£295.99

Seikosh Speedjet 300...£319.99
 12 month extended warranty £10.00

STAR

StarLC20.....£132.99
 180 cps draft, 45 cps NLQ, quiet mode and multi fonts, push button operation.

Star LC100 colour.....£149.99
 9 pin colour, 8 fonts, 180 cps draft, 45 cps NLQ

Star LC200 colour.....£195.99
 9 pin colour, 8 fonts, 225 cps draft, 45 cps NLQ, A4 landscape printing.

NEW! Star LC24-30 Col.....£229.99

NEW! Star LC24-300 Col.....£299.99
 24 pin quality, 210 cps draft, 67 cps LQ, 39K buffer expandable to 48K, 10 fonts and quiet mode.

Star LC24-200 colour..£264.99
 Colour version with 30K buffer expandable to 62K

Star SJ48 Bubble jet.....£217.99
 Laser quality, ultra quiet, Epson compatible & portable

NEW! Star SJ144 Colour Thermal
 Stunning affordable colour printer. 3 PPM, low running costs
only £514.99

Star SJ48 Autosheetfeeder.....£49.99
 Star SJ48 cartridge.....£18.99
 Star SJ144 cartridge (pack of 3).....£42.99
 Star SJ48/BJ10 Refill kit.....£11.99

Laser Printers
 on-site warranty standard

Seikosh OP-104.....£579.99
 4 PPM HP2P emulation

HP Laserjet 4L.....£609.99
 1Mb RAM, 4 ppm, small footprint

OKI 400e.....£514.99
 4 page laser, multi font, 512k memory, HP emulation

Ricoh LP1200.....£669.99
 add just £114.99 for 2 Mb of extra RAM

Star Laserjet LS5.....£564.99
 5 page laser, HP emulation, multi font, 300Dpi

MONITORS
 All our monitors are UK spec. All monitors come complete with a free Amiga lead

PHILIPS CM8833 MK2 Colour
 Colour stereo monitor. 600*285 line resolution, green screen facility, one years on site maintenance.
only £209.99 UK Spec.

PHILIPS Tilt & Swivel stand ..£13.99

Commodore 1084ST Colour
 features built in tilt & swivel stand this new colour monitor from Commodore is outstanding value
only £199.99

GOLDSTAR SVGA .28 dp
 Colour monitor with overscan
only £249.99

Goldstar TV/Monitor..only £169.99

COMMODORE 1940
 Dualsync, .39 dpi **only £284.99**

COMMODORE 1942
 Dualsync, .28 dpi **only £379.99**

COMMODORE 1960
 multisync .28 dpi **only £379.99**

MICROVITEC 14" MULTISYNC
 1 year warranty **only £399.99**

SCANDOUBLER
 allows VGA monitors to work in all screen modes on the A4000
only £139.99

RETINA 24 bit graphics card
 from £334.99

SUPRA MODEMS

The Supra-Fax 144LC
 V.32 bis (14400 baud !)

Low cost version of the classic V32bis Fax modem. Features as below but class 1 fax only and LED display
only £194.99!

The Supra-Fax Modem
 V.32 bis (14400 baud !)

Send & receive fax messages using fax s/w. This new modem from Supra has full 14400 baud capability. Spec includes V.32bis, V.32, V.22bis, V.22, V.21, MNP2-5, V.42, V.42bis, Class 1 & 2 commands, 9600/14400 Group 3 Fax. Includes free modem comms s/w & cable!
only £194.99!

Supra Fax +.only £119.99

Send & receive faxes!(needs FAX s/w) Even faster than the standard 2400 from Supra with auto dial & auto receive. 9600 bps Hayes comp. V22Bis, V42 Bis, MNP 2-5 & auto adjust to maximise transmission speeds. Includes free modem comms s/w & cable!

Supra 2400...only £74.99

Get on line using this great value fast modem with auto dial & receive. 2400 baud Hayes comp, V22 BIS. Includes free modem comms s/w & cable!

GP fax software
only £49.99!!

Fax software is not included with Supra modems All Supra Modems come with a 5 year warran

US ROBOTICS
 PREFERRED DEALERS

Courier V32bis+FAX.....£379.99

Courier HST (16.8).....£495.99

Courier HST/Dual 16.8 Fax..£503.99

Sportster 14400 FAX.....£264.99

Sportster 2496+FAX.....£152.99

WorldPort 14.4+FAX.....£289.99

If you thought V32bis was fast try the HST! All come with a 5 year warranty and are FULLY BAPT Approved!

PACE MODEMS

MicroLin V22b FAX.....£216.99
MicroLin V32b FAX.....£449.99
 5 year warranty and FULLY BAPT Approved!!

PRIMA A500 & A600 RAM

3 YEAR WARRANTY!!

A500P A600

Unpopulated.....only £16.99...£23.99

Populated to 512K.....only £19.99...£28.99

Populated to 1Mb.....only £28.99...£33.99

2Mb A600 OR A1200 RAM card.....£114.99

4 Mb A600 OR A1200 RAM card.....£169.99

AMIGA A500 512K RAM by PRIMA
for the original 1.2/1.3 AMIGA.....only £13.99

32 BIT RAM (for A4000 etc)

1 Mb SIMM.....£POA

2 Mb SIMM.....£POA

4 Mb SIMM.....£POA

8 Mb SIMM (only for Microbotics).....£POA

RAM & CUSTOM CHIPS

Co processors for the A4000

Motorola 68882 PLCC(33Mhz).....£74.99

Co processors for Microbotics

Motorola 68882 PGA (33Mhz).....£79.99

Motorola 68882 PGA (40Mhz).....£89.99

Motorola 68882 PGA (50Mhz).....£169.99

(for Microbotics boards inc crystal chip)

1mb by 8/9 SIMMS.....per 1 Mb £POA

4 Mb by 9 SIMMS.....per 4 Mb £POA

1 Mb by 4 DRAMS.....per 1 Mb £42.99

1 Mb by 4 ZIPS.....per 1 Mb £39.99

256 by 4 DRAM (DILs)

4+ (512K).....now only £3.99

8+ (1Mb).....now only £3.94

16+ (2Mb).....now only £3.89

Kickstart 1.3.....£17.99

Kickstart 2.04.....£24.99

Fatter Agnes 8372A.....£25.99

Super Denise.....£16.99

6571-0326 Keyboard controller.....£13.99

CIA 8520A I/O controller.....£7.99

MICROBOTICS RAM

The MBX1200Z

CO-PROCESSOR & RAM BOARD for the A1200

Realise the full potential of your A1200 with this trapdoor expansion, inc real time clock

68881 14MHZ.....£119.99

68881 25MHZ.....£129.99

68882 33MHZ.....£139.99

68882 50MHZ.....£209.99

The RAM boards can only work with the use of the Co-Pro board

SUPRA RAM

Simply the best! Fits onto the side expansion port Auto configures with no software patching.

8Mb pop to 2 Mb.....£159.99

8Mb pop to 4 Mb.....£214.99

8Mb pop to 8 Mb.....£319.99

8Mb pop to 2 Mb for 2000/1500 range.....£149.99

GVP PRODUCTS

A500 products

HD8+/0Mb drive.....£127.99

HD8+/42Mb drive.....£197.99

HD8+/80Mb drive.....£297.99

HD8+/120Mb drive.....£397.99

A530/42Mb drive.....£397.99

A530/80Mb drive.....£497.99

A530/120Mb drive.....£597.99

A530/213Mb drive.....£697.99

PC286 Emulator for HD8+/A530.....£94.99

A1200 Products

SCSI/RAM/FPU 0Mb.....£194.99

SCSI/RAM 4Mb/FPU6888233Mhz only £394.99

33 Mhz 6882 for A1200 SCSI/RAM only £77.99

External SCSI kit SCSI/RAM.....£47.99

A1230 RAM FPU board.....£247.99

A1230 with 4Mb RAM Board.....£397.99

A1500/2000/3000/4000 Products

HD8+/42Mb.....£197.99

HD8+/80Mb.....£297.99

HD8+/120Mb.....£397.99

SPECIAL OFFERS!

Directory Opus 4.....£45.99

Kindwords 3.....£24.99

Maxiplan 4 spreadsheet.....£24.99

Scala 1.13.....£49.99

PAGESTREAM 2.2 DTP only £64.99

XCOPY PRO PLUS HARDWARE £25.99

TECHNOSOUND TURBO only £25.99

Technosound Turbo 2.....£34.99

ROCHARD DRIVES for the A500/A500+ from £219.99

Mega Lo Sound.....£25.99

GVP HC8+ from £199.99

POWER SCANNER V3

With the latest version 3 software for bright & sharp grey scale performance. Flexible scanned image display manipulation options, plus Clean up, embolden, resize & flip.

only £99.99 on demo

Colour version only £239.99

EPSON GS6500 COLOUR FLATBED

only £689.99 phone for details & demo

Art Department Pro Scanner S/W.....£109.99 compatible with Epson ES300C, ES600C, ES800C, GT6000, GT6500 & GT8000

MICE & TRACKERBALLS

GOLDEN IMAGE MEGA MOUSE

90% rating. Our best selling mouse.....£12.99

DATALUX CLEAR MOUSE

High quality clear 2 button mouse.....£19.99

Zydec Trackball.....£29.99

Golden Image Trackball.....£37.99

DISK DRIVES

Prima 3.5" only £56.99

1 meg high quality external drive at a great low price.

Roclite 3.5" only £59.99

super slim Roclite. Best review for disk drives in Amiga Format. Now with built in virus checker and anti click device!

Cumana 3.5" only £56.99

1 meg external drive. The best name in disc drives now at a great price.

OPAL VISION

24 bit graphics card & video system for the 1500 2000/3000/4000. Includes software bundle

only £509.99 with Imagine 2!

PICASSO II

New generation retargetable graphics has arrived with this true 24 bit graphics board for the A2000/3000/4000.

1 Mb version.....£289.99

2Mb version.....£325.99

GENLOCKS

Commodore A2300 internal Genlock only £119.99

GVP Genlock.....only £297.99 features professional SVHS output

Rocgen Plus.....only £149.99

Includes dual control for overlay and keyhole effects, extra RGB pass thru. Now A1200 compatible!

Rendale 8802 FMC.....only £169.99

ROCGEN ROCKEY

For creating special effects in video production with genlocks.....only £139.99

PRIMA ROM SHARERS

This high quality ROM sharer features a flexible ribbon connection so that it can be positioned anywhere within your A500/500 or A600. Full 2 year replacement warranty

now only £19.99 or £27.99 for keyboard switchable version

ROMBO PRODUCTS

New! VIDI 12 Real Time. £134.99

Real time colour digitizing from any video source. full AGA support

New! VIDI 24 Real Time. £223.99

24 bit quality real time colour digitizing from any video source. Full AGA support

New! VIDI 12 AGA.....£74.99

Full support for AGA chipset. Colour images captured in less than a second, mono images in real time with any video source. Multitasking s/w, cut & paste.

VIDI 12 SOUND & VISION AGA with built in Megamix Master.....£98.99

TAKE 2.....£37.99

Features include load and save from D. Paint animations and IFF files. Supports HAM graphics.

Megamix Master.....£29.99

8 bit, high spec. sampler. Special effects include echo that can be added in real time, fully multitasking & easy to use.

ACCELERATORS MICROBOTICS

New M1230 for A1200 with up to 128 Mb fast RAM!

M1230 XA 33Mhz, 0Mb.....£245.99

M1230 XA 40Mhz, 0Mb.....£264.99

M1230 XA 50Mhz, 0Mb.....£329.99

See "RAM & CUSTOM CHIPS" section for prices on Co-pro's and 32 bit RAM. Call for prices on upgrades from MBX1200Z to MBX1230XA

GVP

A1230/0Mb RAM for A1200 only £284.99

A1230/1Mb RAM for A1200 only £384.99

6882 Co Pro for A530.....only £129.99

1500/2000 G-FORCE 030-25MHz with 4Mb 32 bit RAM.....only £479.99

G-Force 030-40MHz with 4Mb 32 bit RAM only £729.99

NEW! SUPRA ACCELERATOR for the A500/A500+ & A1500/2000

28 Mhz, uses A500 side port so there is no internal fitting

only £129.99!

ACCESSORIES

Real Time A1200 internal clock module.....only £12.99

Mouse/joystick manual port switcher.....only £13.99

Computer Video Start Switch.....only £19.99

2/3/4 way Parallel port sharers EPOA

Amiga Sound Enhancer Plus by Omega Projects. Hear the Amiga's sound like you've never heard it before!.....only £36.99

QUALITY MOUSE MATS.....£3.99

20 CAPACITY DISK BOX.....£2.99

40 CAP LOCKABLE DISK BOX.....£4.99

100 CAP LOCKABLE DISK BOX.....£6.99

*90 CAP STACKABLE BANX BOX.....£9.99

*150 CAP STACKABLE POSSO BOX.....£18.99

*add £3.00 delivery if purchasing just one Posso or Banx box. Free delivery when purchased with other product or when buying 2 or more.

AMIGA A500 DUST COVER.....£3.99

AMIGA 600 COVER.....£2.99

14" MONITOR DUSTCOVER.....£6.99

12" MONITOR DUSTCOVER.....£5.99

AMIGA TO SCART CABLES.....£9.99

STD 1.8 METRE AMIGA PRINTER LEAD.....£4.99

MODEM AND NULL MODEM CABLES.....£9.99

AMIGA CONTROL STATIONS

A500 or 1200 VERSION.....£36.99

A600 VERSION.....£29.99

PRINTER STATION.....£28.99

DISKS

All disks are 100% error free guaranteed

New High density 3.5 inch bulk and branded

Please phone for best prices!

QTY	3.5" DD/DS Bulk	OR	3.5" DD/DS BRANDED
10	£4.99		£6.99
30	£14.99		£17.99
50	£21.99		£28.99
100	£39.99		£54.99
200	£73.99		£99.99
500	£169.99		£POA
1000	£339.99		£POA

Branded disks come complete with labels

Disk Labels.....500.....now only £6.99

Disk Labels.....1000.....now only £9.99

SOFTWARE

BUSINESS

Gold Disk Office U.K. spec.....£45.99

Home Accounts 2.....£37.99

Maxi Plan 4.....£24.99

Mini Office.....£38.99

PERSONAL FINANCE MANAGER.....£29.99

MISCELLANEOUS

Distant Suns.....£35.99

GB Route Plus.....£45.99

MUSIC/SOUND

Audio Engineer Plus V2.....£243.99

Bars & Pipes Professional.....£259.99

Clarity 16 sampler.....£105.99

Deluxe Music Construction Set v2.....£59.99

Pro Midi Interface by Microdeal.....£24.99

Stereo Master.....£29.99

SUPER JAM.....£74.99

Techno Sound Turbo.....£25.99

Techno Sound Turbo 2 NEW!.....£34.99

PROGRAMMING

Amos Creator.....£34.99

Amos Compiler.....£21.99

Amos 3D.....£25.99

Amos Professional.....£47.99

Amos Professional Compiler now only £24.99

Blitz Basic.....£49.99

DEVPAC3.....£50.99

Easy AMOS.....£24.99

LATTICE C Language Version.....£229.99

PUBLIC DOMAIN at £1.50!

AGA Graphics Utils.....27976

Andy's Workbench 3 Utils.....2622

Disk Copy version 3.1.....2634

Fairlight 242 Demo.....242

Fit Chicks AGA.....2653B

Grand Prix Manager.....2639

Klondyke AGA.....2797C

Last Stand in HoH A.....2754A

Last Stand in HoH B.....2754B

Last Stand in HoH C.....2754C

Last Stand in HoH D.....2754D

Magic Workbench.....2875

Mindwarp AGA Demo.....2789

Point of Sale Demo (1200 only).....2759

Revelations.....2545

Spectrum Emulator version 1.7.....2710

Spectrum Games Disk.....2740

State of the Art.....2371

UTILITIES

AMIBACK.....£44.99

AMIBACK TOOLS.....£39.99

AMIBACK PLUS TOOLS BUNDLE NEW!.....£74.99

AMIGA Release 2.1 software upgrade.....£49.99

Cross Dos V5.....£36.99

Directory Opus 4.....£45.99

GP FAX 2.3 software.....£49.99

Giga Mem.....£51.99

QUARTERBACK V5.....now only £40.99

Prima A600/1200 Hard Drive setup software. This is the best setup software on the market!.....£5.99

Latest version of this Fast & Famous hard disk backup utility. Quarterback Tools.....now only £54.99

Quarterback Tools Deluxe.....now only £64.99

Xcopy Pro inc. hardware.....now only £25.99

VIDEO AND GRAPHICS

37 Compugraphic fonts Vol 1, 2, or 3 by GT.....only £9.99

Adorage.....£61.99

Art Expressions.....£154.99

Art Department Pro 3.....only £145.99

Art Department Scanner software.....only £114.99

A.D.P. Tools Pro V2.....£109.99

BRILLIANCE NEW! Pro. paint and Animation.....£149.99

CALIGARI 24 NEW! 3D Design and animation.....£94.99

Deluxe Paint 3.....£12.99

Deluxe Paint 4 AGA.....£66.99

Imagine V2.....£124.99

Image Master RT.....£149.99

Understanding Imagine V2 book.....£29.99

Make Path for Vista.....£26.99

Morph Plus.....£147.99

Morphus by Impulse for Imagine.....£59.99

Real 3D Classic.....£65.99

Real 3D V2.....£349.99

Scala 1.13.....£49.99

Scenary Animator V4 (3Mb required).....£49.99

TRUE PRINT/24.....£49.99

VIDEO DIRECTOR.....£115.99

VIDEO MASTER.....£49.99

Vista Pro 3 (4Mb required) NEW!.....£50.99

WORD PROCESSING/DTP

FINAL COPY 2 (UK) RELEASE 2.....only £66.99

built in outline fonts, full graphics import (IFF and HAM), UK thesaurus, spelling checker & much more.

FINAL WRITER DTP NEW!.....£113.99

KINDWORDS V3.....only £24.99

PENPAL 1.4.....only £29.99

Best selling feature packed word publisher with database.

PAGESTREAM 2.2 U.K. version.....only £64.99

PAGESTREAM 3 U.K. version.....only £249.99

PAGESSETTER 3.....£42.99

Hot Links.....£48.99

PROPAGE V4.....£109.99

PRO PAGE V4 & Pro Draw 3 NEW!.....£139.99

Protect 4.3 W/P.....now only £39.99

Prowrite 3.3 NEW!.....£38.99

THE PUBLISHER DTP NEW PRICE!.....£24.99

WORDWORTH 2 AGA.....£44.99

Wordworth v2 AGA

The new version of Digita's high-end word processor **Wordworth v2 AGA** is exactly the same as **Wordworth v2**, the only differences being added support for 256-colour custom screens, plus DblPAL, Super72 and Super High-Res Interlaced. HAM-8 graphics are also now supported, plus 256-colour ILBMs and PCX files.

Wordworth's specialist area is printer font support. It is the only WYSIWYG Amiga word processor that will enable you to swap printer fonts

mid-document, mid-line, or even mid-word if you must. You can also use some of the fonts built into various printers, which means faster printing, but these are not scalable, so you are stuck with certain sizes, usually 10pt and 12pt, which are dictated by the printer. Not all the fonts in every printer are supported, so check with Digita before shelling out.

For greater font flexibility, you can use Compugraphic outline fonts. **Wordworth v2 AGA** comes with 17 of them, and plenty more are available commercially and on PD disks. Their

disadvantage is that everything is printed as graphics, which considerably slows down printing times. PostScript printing is supported in mono only, and **Wordworth** comes with screen fonts for the classic 35 typefaces found in most PostScript printers. There is no facility to use or download PostScript soft fonts.

Of all Amiga word processors,

Wordworth currently has the most features and the best all-round printer support, qualities that are reflected in its price. It has a pleasant user-interface that isn't too difficult to learn, thanks to the excellent manual, and in a sensible word-processing screen mode it runs as quickly as any other WP. However, running it in even 16 colours slows it down badly on anything but an Amiga 4000, almost unusably so. In 256 colours, even on an A4000/040, **Wordworth v2 AGA** is so slow that I can't imagine anyone living with it.

Weighing price against features and performance, **Wordworth v2 AGA** is certainly the best word processor on the Amiga. But compared to the top Windows™ word processors **WordPerfect** and **Microsoft Word** on the PC, which cost about the same, **Wordworth** looks very ordinary indeed. **Wordworth 3** is just around the corner and great improvements are expected, so watch this space.

Jeff Walker



Provided you have the memory and the time (and a fast Amiga), **Wordworth v2AGA** will enable you to include 256-colour pictures in your documents.

SHOPPING LIST
Wordworth v2 AGA £129.95
 By: Digita International Ltd,
 Black Horse House,
 Exmouth EX8 1JL.
 ☎ 0395 270273

CHECKOUT WORDWORTH v2 AGA

Features

More features than any other Amiga word processor, but way behind what word processors on other platforms are offering.

Documentation

A good manual, slightly spoilt by the lack of a beginners' "how to" section.

Ease of Use

Intuitive interface, but getting the printout you expect can be difficult for beginners.

Speed

Yawn in anything but two or four colours.

Value for Money

In today's marketplace, underpowered and overpriced.

Overall rating

The best current Amiga WP, but **Wordworth** is rapidly falling behind the times. A version 3 to match the likes of **Word for Windows** is needed.

CygnusEd Professional 3.5

Not many Amiga programs have stayed the course, but **CygnusEd Professional**, better known as simply **Ced**, is one of them. It was launched about six years ago when **Kickstart 1.2** was still the new kid in town. And even then it supported a weird thing called **ARexx**, which – I quote from a review of the time – "apparently has the ability to interface with other programs". Sends shivers down my spine, that does.

Ced is not a word processor, it is

a text editor. You can process words with it, of course, but **Ced's** main calling in life is not to prepare and format text ready for printing, it is essentially for writing and developing programming language source code, be it in C, assembler, Pascal, **ARexx**, **AmigaDOS** or whatever. Most of the features are biased towards helping the Amiga programmer produce and maintain code more quickly, like the unbeatably fast search and replace facility. On an A4000/040 **Ced** can replace 100,000 occurrences of one character with another character in a

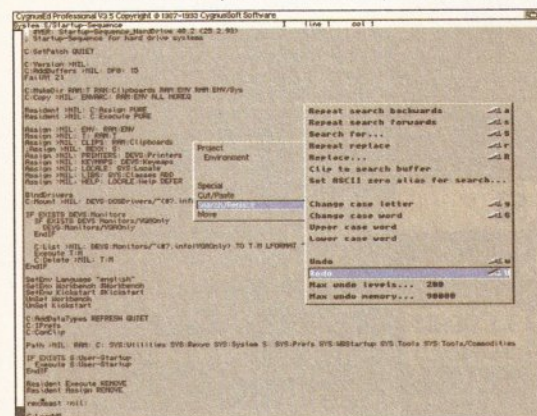

CygnusEd Professional's comprehensive **Undo** and **Redo** levels make it easy to step quickly backwards and forwards through a text editing work session.

1Mb file in about 10 seconds – that's 10,000 finds and 10,000 replaces every second. Obviously it's not so quick on the slower Amigas, but even on a straight A500 the average search and replace task is over before you blink.

There's more to text editing than search and replace, of course, and **Ced** has just about every feature that a programmer could

want from a text editor, including comprehensive macro and **ARexx** support. Heck, if you are a C programmer you can even send commands to **Ced** straight from your C program rather than having to go through **ARexx**.

Up to 30 **Ced** windows can be opened, each with a different file, or each showing a different view of the same file. Simple word wrap and formatting features enable you to use **Ced** as a rudimentary word processor, and indeed most shareware programmers bash out their manuals in **Ced**, which accounts for the carriage returns at the end of every line instead of at the end of every paragraph, which is what a word processor would do.

It would be unfair to call **Ced** the ultimate Amiga text editor because there are a growing number of programmers using **Oxxi's** rival **Turbotext** package these days. But **Ced** has stayed the test of time and

SHOPPING LIST
CygnusEd Professional 3.5 £79.95
 By: CygnusSoft Software and ASDG Inc.
 Available in the UK from:
 Brian Fowler Computers Ltd,
 11 North Street,
 Exeter EX4 3QS
 ☎ 0392 499755

has a pedigree second to none.

Jeff Walker

CHECKOUT CYGNUSED PROFESSIONAL 3.5

Features

Contains more features than you'll probably ever use.

Documentation

240 pages, half of which is dedicated to controlling **Ced** via **ARexx**.

Ease of Use

You hit a key, a letter appears on the screen. But thanks to the sheer number of commands, it'll take a while longer to learn all of them.

Speed

The speed of its search and replace feature is phenomenal.

Value for Money

A bit pricey compared to average non-WYSIWYG word processor prices.

Overall rating

A million Amiga programmers over six years can't be wrong.

OUR EXPERTS TACKLE YOUR REAL-LIFE PROBLEMS

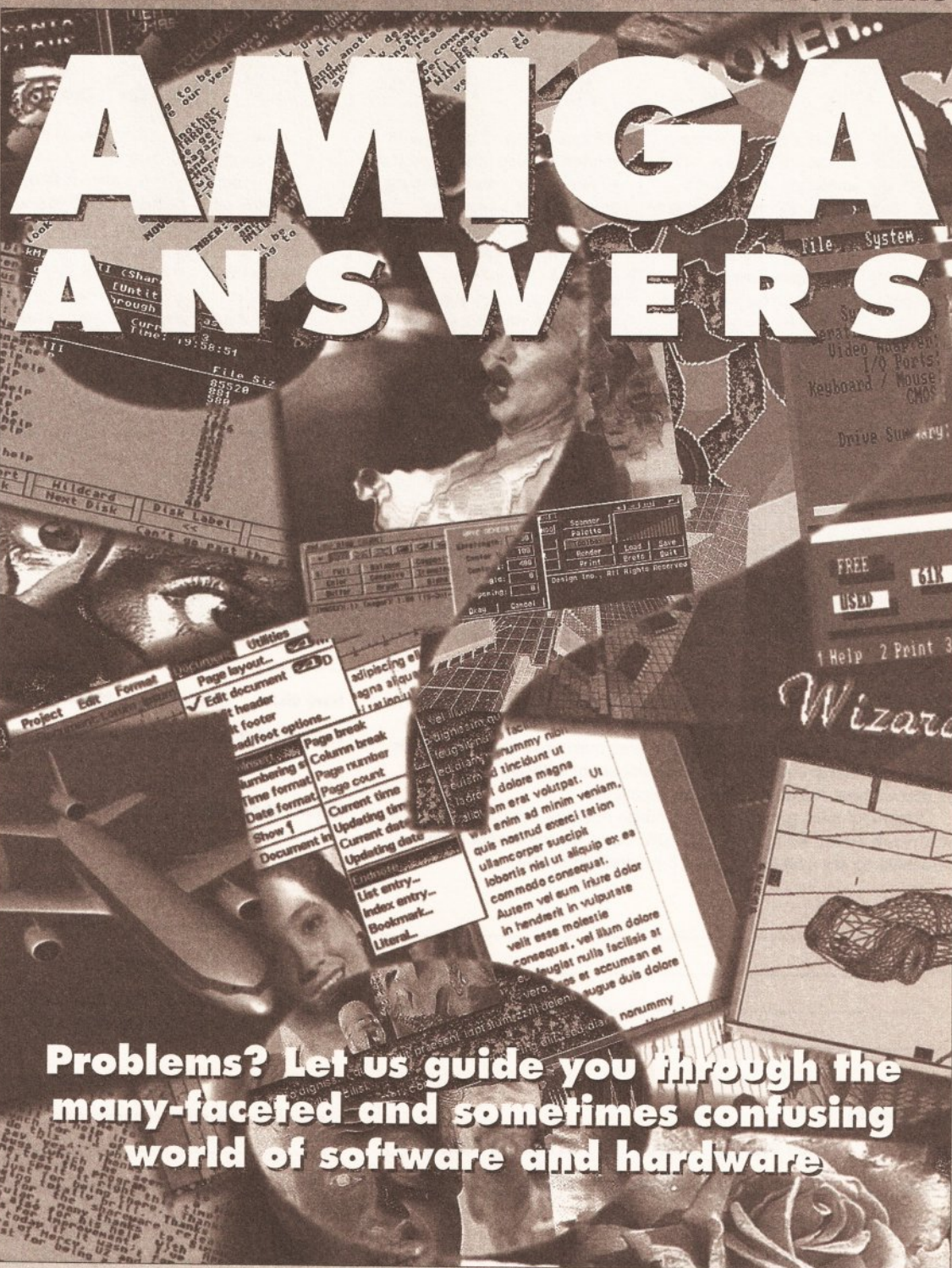





Problems? Let us guide you through the many-faceted and sometimes confusing world of software and hardware

CONTENTS AT-A-GLANCE

A5000.....46
 Accelerators.....48
 AGA47
 Agnus.....47
 AmigaBASIC.....48
 Assign.....39
 Atari ST.....46
 BOOPSI40
 Bootblock.....47
 Bridgeboards39
 Bulletin board45, 46
 C.....40, 46
 Canon printers39, 46
 CanonStudio.....40
 Chip RAM.....47
 Citizen Print Manager40
 Code Clinic.....46
 CrossDOS.....46
 Deluxe Paint.....47
 DevPac 3.....48
 DICE40
 Fidonet.....39
 Flicker-free display.....48
 FPU's48
 FreeMem.....47
 GadTools.....40
 HOB'S48
 Libraries48
 MessyDOS.....46
 Modem.....45
 NCOMM45
 Outline fonts.....39, 46
 PageSetter.....40, 46
 Pascal.....46
 Printer drivers.....46
 Scanners.....45
 Shell39
 Star printers40
 T.....39
 TERM.....45, 48
 Terminal software45
 Trapdoor.....39
 Turboprint.....40
 Viewdata48
 Virus killers39
 Wordworth.....39
 68060.....46

USING THE ICONS TO FIND WHAT A QUESTION'S ABOUT

 BEGINNERS Questions that raise basic problems or deal with elementary issues feature this icon.	 GENERAL This icon's for general Amiga-related queries or questions that don't fall under other headings.	 DTP This is the icon you'll find next to queries related to the whole area of desktop publishing.	 MONITORS Questions about monitors, including television display problems, will feature this icon.	 HARDWARE This icon's for queries relating to general hardware, excluding kit covered by other headings.	 BUYING This icon indicates a question asking for buying advice in any area, hardware or software.
 PRINTERS If a query concerns printers, printer drivers and hardcopy problems, this is the icon you'll find.	 CODING Questions about coding (no matter which language) will have this icon next to them.	 VIDEO This one's for queries about using your Amiga with video hardware such as genlocks or digitisers.	 MUSIC This icon is for questions about MIDI, sampling, synthesizers and music software.	 SOFTWARE Queries about specific software packages or programs have this icon next to them.	 COMMS If your question relates to comms, including modem problems, this is the icon we'll use.

NO PROBLEM!

Hello and welcome to our magazine within a magazine – the place where we endeavour to solve all of your Amiga-related problems. We'll deal with any sort of problem, no matter how trivial or complex, no matter what aspect of the Amiga it involves. We devote more space than any other magazine to this service, and we use icons extensively to make sure you can find your way around the pages as easily as possible, and find the solutions to the problems you have. Our use of jargon-busting boxes ensures that you'll be given explanations for any unfamiliar terms. We also try to put the problems in as wide a context as possible, so that their solutions will benefit not just the person who has

written in, but all of you with related problems. So even if you haven't sent a problem in for answering, it's worth having a look through these pages to see if someone else has asked a similar question. The index on the previous page will give you a guide to the topics covered this month.

We draw on the services of a talented team of Amiga enthusiasts, all of whom are widely regarded as experts in their fields. **Mark Smiddy** is our AmigaDOS and floppy drive expert. **Jeff Walker** is our desktop publishing, fonts and printer correspondent. Then there's **Gary Whiteley**, an expert on video applications and graphics. **Jason Holborn** has mastered the intricacies of AMOS, and with his advice you'll be able to do likewise.

Jason also has an encyclopedic knowledge of what's available in the PD world. If you have a query about comms then we'll set recent star of the small screen **Dave Winder** on the case. **Toby Simpson** is our expert code clinician. If you're experiencing problems with anything from C to assembler, try taxing his little grey cells instead. You'll find his special Code Clinic section – in which he removes the bugs from your programs – on page 46. **Wilf Rees** is a man with an education – well, an expert on educational software, at least. He's also got a jolly useful all-round knowledge of Amiga hardware and software. Last but by no means least is **Jolyon Ralph** – he also knows lots about hardware, and specialises in hard drives and CD-ROM systems.

So that's our batch of boffins – it's up to you to keep them busy. They thrive on your problems, so be sure to send them in. Remember, it doesn't matter how simple or complex they are – everyone has to start somewhere, so beginners shouldn't be afraid of asking for help, and even the most experienced Amiga user can get stuck occasionally. And if you've got any tips or hints to share with your fellow readers, then send them to us and you could soon be a tenner richer. Please mark the envelope "Tips" and send them to the Amiga Answers address specified on the form below.

Please don't include an SAE with your questions – we simply receive too much mail to be able to offer a personal reply service.

If you send in a question for the Amiga Answers experts, please fill in and include the form below (or a photocopy if you don't want to cut up your magazine). And please also make sure that you include all the relevant details – version numbers of software and so on – so that we have the best chance of helping you.

Send your form and question to: Amiga Answers, *Amiga Shopper*, 30 Monmouth Street, Bath, Avon BA1 2BW. Sorry, but we cannot reply personally to any questions – even if you include an SAE.

Name: _____

Address: _____

Your machine:

A500 A500 Plus A600 A1000 A1200
 A1500 A2000 A3000 A4000

Approximate age of machine: _____

Kickstart version (displayed at the "insert Workbench" prompt)

1.2 1.3 2.x

Workbench revision (written on the Workbench disk)

1.2 1.3 1.3.2 2.04/2.05 2.1 3.0

PCB revision (if known). Do not take your machine apart just to look for this! _____

Total memory fitted (see AVAIL in Shell for Workbench 1.3) _____

Chip memory available (see AVAIL in Shell) _____

Agnus chip (if known) _____

Extra drive #1 (3.5in/5.25in) as DF__: Manufacturer _____

Extra drive #2 (3.5in/5.25in) as DF__: Manufacturer _____

Hard disk: ___ Mb as DH__: Manufacturer _____

Extra RAM fitted – type, size in Mb and manufacturer _____

Details of any other hardware which could help us to answer your question:

Now, use this space to describe your problem, including as much relevant information as possible. Please continue on a separate sheet if necessary.

ANYONE FOR T?



GENERAL

I recently bought an A1200. Upon loading many of my old "self-made" disks, such as my database and so on, I get an error window telling me to "insert volume T". When I click on cancel, the program loads as normal. Just what is "T"?

Also, I've noticed that when I insert a disk into the drive it takes a few seconds before it starts to read the disk, whereas my old Amiga (Workbench 1.3) started almost immediately. Do I have a problem or is it the same with all A1200s?

Chris Wright
Radcliffe
Manchester

In AmigaDOS 3.0, when some Shell commands are executed, a temporary file in an assign called "T:" is created. Normally, the computer would look at the RAM disk to find the directory "T". In your case, it cannot find this drawer and is unable to write a temporary file. Although this error will not usually affect the running of a program, it can be quite annoying, so add these lines to near the start of the Startup sequence of your self-made disks.

```
makedir ram:t
assign t: ram:t
```

Once this is done, your Amiga will know that the T: drawer is located in RAM:t.

Regarding the time lag between your inserting a disk and the computer reading the disk, you do not have a problem. Depending on how busy the CPU is at the time you insert a disk, the read times for the disk drive may vary. WR

OPEN THE TRAPDOOR



COMMS

I've just installed Trapdoor and Point Manager on my hard disk. They seem to work okay, but when I phone my Boss I get connected and then Trapdoor closes down without getting any messages. How do I tell it what messages to pick up and where from?

John Sparks
Wellington
Somerset

The problem is that you haven't yet told the software at your Boss what areas you are interested in, and to do this you need to use AreaFix. Basically when you want to join an echo you send a message to an AreaFix robot running on the BBS in question, and in order for the message to be processed you need to agree an AreaFix password with

the SysOp, so give him a call.

Using the AMIGA_UK echo as an example, construct a netmail message with a body text of

```
+AMIGA_UK
```

and send it using Point Manager and Trapdoor to your Boss with a subject of <password> and address of AreaFix. The AreaFix running at your Boss will then process this and join you to the echos, and messages will be picked up next session.

So assuming your AreaFix password is "wibble", the netmail would look like this:

```
TO: AreaFix
SUBJECT: wibble
+AMIGA_UK
```

If you want to join several echos at once then the netmail should look like this:

```
TO: AreaFix
SUBJECT: wibble
+AMIGA_UK
+WORKBENCH
+AMIGA_DTP
-COMMS
```

Many thanks to Fidonet guru and all round nice guy Ian Moran for his expert advice. DW

BLACK PAGES



PRINTERS

Scribble! didn't work very well with my Canon BJ-10ex printer, but with help from Canon we discovered by trial and error that it could be made to work as long as the Workbench 2 disk used with it had a USA keymap, and as long as the BJ-10ex was used in Epson LQ mode.

This wasn't very satisfactory, so I bought Wordworth 2. Since February Digita have provided me with two replacement disk packs, but the system will still not print outline fonts; it will only work with internal printer fonts. If I try to use outline fonts my BJ-10ex will only

print a solid black block, even if on the screen just one character is displayed.

I recall there has been a history of difficulties with printer drivers associated with Canon BJ printers. Canon were most helpful and sent a disk with an appropriate driver for the Scribble! program. Digita's Wordworth comes with its own Canon BJ driver, but is this a valid driver? If it would be better to install Canon's own driver to make Wordworth function properly, can you explain how this should be done?

A Sanders
Hempstead
Essex

Huh? What history of Canon BJ printer driver problems? The truth is the complete opposite. Canon UK were sensible enough to commission the development of a disk of Amiga printer drivers, thus making Canon bubble jets one of the most compatible printers you can buy for use with your Amiga. That disk is what I assume Canon sent you, although it has been updated a couple of times since February, so perhaps you don't have the latest version.

To install the correct Canon driver for the BJ-10ex, simply run the installation program on the Canon drivers disk and answer the few questions it poses (like what printer have you got). It's an absolute doddle. The Canon driver is a much later version of the driver distributed by Digita on the Wordworth disk - they asked for and got permission from Canon to include it on the Wordworth disk.

The last time this "solid black block" cropped up it was with Professional Page and it was solved by making sure that the Shade option in the Workbench PrinterGfx prefs program was set the same as the equivalent setting in the Professional Page print requester. So try that. And make sure the BJ-10ex

is in BJ mode, not Epson LQ mode. If you want to use the BJ-10ex in Epson LQ mode, use the EpsonQ driver that was supplied to you with Workbench. JW

SURE OF SHELL



GENERAL

1. I have a number of programs that require an "assignment" to be made in order to work correctly from my hard drive. The manuals bundled with these packages say that I should place these assignments into my "S" directory. When I type the assignments in using the Shell "Edit" command and reboot, the programs still try to access the disks they came from. Please tell me exactly how to save my assignment statements in such a way that they are automatically carried out whenever my hard drive boots up.

2. I have an XT bridgeboard fitted to my machine. It would be nice if I could use the 5.25-inch drive to run some C64 software. I have an emulator but it only operates on the 3.5-inch drives. Is there any way to make the emulator acknowledge the existence of the XT bridgeboard drive? This drive was fitted at the time I purchased my machine.

3. Finally, I have read in Amiga Shopper that it is wise to have a virus killer running at all times. How do I insert the virus killer into my startup-sequence so that it is always running when the machine is booted up?

Charles Hooker
Stroud
Gloucestershire

1. It sounds to me as if you're not entering the assignments into the correct file. If the manuals are simply stating that the assignments should be placed into the "S" directory, then this is a little misleading. They should in actual fact be entered into your "StartUp-Sequence" file, which itself is in the "S" directory. Simply enter this line at the Shell prompt:

```
Ed S:StartUp-Sequence
```

Then enter your assignments somewhere within the startup-sequence and with a little bit of luck it should work.

2. Unfortunately there's no way to get the disk drive connected to your XT bridgeboard to read C64 disks, simply because C64 disk drives have their "DOS" (disk operating system) built into their firmware - that is, in ROM. In order to read C64 disks, you'll need to buy a special adaptor produced by the emulator manufacturer which will enable you to connect a real C64 disk drive to the Amiga.

3. If you're using a program like John

JARGON BUSTING

BBS - Bulletin Board System. The name comes from the American College bulletin board (the cork and drawing pins type) which is a traditional meeting and trading place.

FIDONET - a system enabling many bulletin boards to be connected together so that messages can be transferred between them.

Startup-sequence - A program

which is executed every time the Amiga is switched on and after every reset. It sets up the system so that it is usable from Workbench, and may be customised by those who have unusual requirements.

SysOp - System Operator - the person who sets up and controls a bulletin board.

Trapdoor/Point Manager - Specialised FIDONET software.

Veldhuis' *Virus Checker* (successive revisions have been on the *Amiga Shopper* cover disk a number of times in the past), the easiest way of "installing" it is to simply copy it into the **WBStartUp** drawer on your hard disk boot drive. **JH**

BETTER SOFTWARE REQUIRED



PRINTERS

When I'm using my Amiga 1200 and the *Citizen Print Manager* software with my Star LC24-200 printer, the software gives a recoverable alert. If, after recovering, I try to print, the machine gives a software failure after printing one page. I have also tried *Turboprint* and this does the same thing.
E Hayes
Blackburn
Lancs

Obviously *Citizen Print Manager* and *Turboprint*, two programs (from the same German developers) that "patch" the operating system, are not completely compatible with Workbench 3. Your best bet is to get hold of *CanonStudio* (from JAM on 0895 274449). Although this software was written for Canon bubble jets, because Canon bubble

jets are Epson compatible, the *CanonStudio* "BJ-EC" driver also works with Epson compatible 24-pin printers like those made by Star and Citizen. (The "EC" in the driver's name stands for Epson Compatible.) All the *CanonStudio* drivers and preferences programs are perfectly stable under Workbench 3. In fact you need at least Workbench 2 to use it. **JW**

STRINGING ALONG



CODING

I'm trying to learn C. I have got DICE from Fred Fish Disk 491, and *Mastering Amiga C* by Paul Overaa. My problem is that I can't assign strings to char arrays. I've tried examples from *Mastering Amiga C*. DICE consistently refuses to compile these. Do I need to register DICE to get this feature, or am I being really stupid?
David Lambert
Garrowhill
Glasgow

No, you've simply found one of the features not implemented in DICE yet. I've tried this using DICE version 2.06.21 several times in different ways without luck. It was something Matt Dillon (the author of DICE) was

intending to do in a future version, and may yet do - he is currently working on a commercial version of DICE. SAS C 6.3 will do string assignments of the type you were trying (all as one line, of course):

```
char test_string[20] = "Hello world!";
```

DICE will not compile this, as you have discovered.

Don't despair though - this will work (the $\backslash n$ means no line break):

```
#include <stdlib.h>
```

```
char test_string[20];
```

```
strcpy(test_string, "Hello World!");
```

If you want to explore DICE some more, get hold of the new book, *Complete Amiga C*, published by Future Publishing and written by *Amiga Shopper's* own editor, Cliff Ramshaw. (You've had a taste of it in the introductory book free with this issue.) As well as covering more of the C language, it comes with the enhanced full version of DICE, which offers extra features (including the ability to do floating point maths), plus various extra utilities and documentation. It is available from

good bookshops, or you can order direct - see page 74. **TS**

IN FROM THE COLD



SOFTWARE

When I'm importing clip art into *PageSetter 3*, the program happily imports *ProDraw* clips into an active box but refuses to load any clip art from the *Graphics Editor*, which is supposed to be hotlinked. It won't import directly either. I clip what I want and then use it as my brush, but then what? I've tried saving and quitting, as it says in the manual, but the active box in *PageSetter 3* remains empty. I am using an Amiga 500 Plus with Kickstart 1.3 and Workbench 2. I have 2Mb of memory in all.
Gary Brunskill
Sutton
Lancs

First, using Kickstart 1.3 and Workbench 2 together is a pretty silly thing to do, a bit like adding Modeo wheels to an Escort chassis. Either return to using Workbench 1.3.2, or upgrade your Kickstart to the Kickstart 2 ROM.

Right. *PageSetter 3*. I know that the hotlink works, but I've just tried it
continued on page 45

CREATING A SCROLLBAR IN C



CODING

I am programming a little text editor in C, which needs to work only on Amigas with Kickstart 2.04 and upwards. I would like to have a scrollbar with arrows. The scrollbar should be located in the right border, and should look like the scrollbars in Workbench windows. How do I do it? It is easy to make a scrollbar with arrows when you are using *GadTools* library, but you can't put it in the border, and it does not look like the one on the Workbench windows. The only way to do this is to use *Intuition's* old gadget routines, which makes the scrollbar look right, but how about the arrows? I could, of course, do my own custom gadgets emulating the arrows, but they are different in Workbench 2.0 and 3.0. I would like to have arrows which look right on both systems. I know that it is possible, because the text editor of *DevPac 3* uses the right kind of arrows on both systems.
Janne Pietarila
Espoo
Finland

This is a tricky one, and I remember being baffled by it myself only recently. The solution is to use BOOPSI gadgets. BOOPSI stands for Basic Object Orientated Programming System for Intuition. Using BOOPSI, you can clone the built-in proportional and arrow class gadgets and use them for yourself, which is precisely what both Workbench and *DevPac* do. It's quite complex, and I'd certainly recommend that you read the

section on BOOPSI in the ROM Kernel Manual on Libraries and Devices, published by Addison-Wesley and available from any good computer bookshop (ISBN 0-201-11078-4).

Here is a small example of the definition for a scrollbar gadget that will fit in the right hand border of your window. You'll need to patch it into a full program with Includes, but this should at least get you going. You can also create images from BOOPSI, which is where you get your standard arrow buttons from. **TS**

LISTING: BOOPSI EXAMPLE:

```
static struct TagItem rz_maptags[] =
{
    PGA_Top, ICSPECIAL_CODE,
    TAG_END
};
```

```
/* Padding so that it all looks great */
#define TW_VPADLEFT 4
#define TW_VPADRIGHT 4
#define TW_VPADTOP 1
#define TW_VPADBOTM 1
```

```
void test_boopsi(void)
{
    struct Gadget *my_vert_gadget;
    struct Window *my_window;
```

```
/* Open this window */
if (!my_window = OpenWindowTags(NULL,
    WA_Left, 0,
    WA_Top, 0,
    WA_Width, 640,
    WA_Height, 200,
    WA_CloseGadget, TRUE,
```

```
    WA_Title, "My Window Title",
    WA_SizeBright, TRUE,
    WA_DragBar, TRUE,
    WA_SizeGadget, TRUE,
    WA_DepthGadget, TRUE,
    WA_Activate, TRUE,
    WA_SmartRefresh, TRUE,
    WA_IDCMP, IDCMP_CLOSEWINDOW,
    TAG_DONE))
    return;
```

```
/* Create our boopsi gadget */
my_vert_gadget = (struct Gadget
*)NewObject(NULL, "propgclass",
    GA_ID, GID_VERTGADGET,
    PGA_Freedom, FREEVERT,
    PGA_NewLook, TRUE,
    PGA_Borderless, TRUE,
    PGA_Top, 0,
    PGA_Visible, 10,
    PGA_Total, 10,
    GA_RelRight, -(my_window->BorderRight -
    TW_VPADLEFT - 1),
    GA_Top, my_window->BorderTop + TW_VPADTOP,
    GA_Width, my_window->BorderRight -
    TW_VPADLEFT - TW_VPADRIGHT,
    GA_RelHeight, -(my_window->BorderBottom +
    my_window->BorderTop + TW_VPADTOP +
    TW_VPADBOTM),
    ICA_TARGET, ICTARGET_IDCMP,
    ICA_MAP, rz_maptags,
    TAG_END);

/* Now add this gadget to our window and
refresh it */
AddGList(my_window, my_vert_gadget, -1, -1,
NULL);
RefreshGList(my_vert_gadget, my_window, NULL,
-1);
}
```

Protex 6 - A Winning Performance



Some highlights of Protex 6

Styles

Styles let you make flexible use of printer fonts and effects. You can change a font throughout a document with a single operation.

Document Layout

An easy to use dialogue lets you lay out your page precisely as you want using inches or cm for the page length, margins and tabs.

Graphics

Graphic images may be imported into a Protex document. Supports IMG, PCX, GIF and IFF. You can select any resolution and scale the image. Dot matrix, inkjet and laser printers.

Printers

Protex's unrivalled understanding of printers gives you the highest quality printing at the highest possible speed. Using a printer's built in fonts enables Protex to print pages in seconds rather than the minutes taken by some programs.

Protex is still the fastest

- Fastest at editing.
- Fastest at spell checking.
- Fastest at printing.

Protex still has the best printer support

- Hundreds of printers supported
- PostScript driver included **NEW**
- Scalable font support **NEW**
 - Colour printing **NEW**
- Automatic line spacing **NEW**

Protex still has the most advanced features including:

- Styles **NEW**
- Graphics import **NEW**
 - Spelling checker
 - Thesaurus
 - Hyphenation
 - Document analysis
 - Glossary **NEW**
 - Footnotes
 - Widows and orphans
 - Index and contents
 - Addition of numbers
 - File sorting
 - Mail merge
 - Programming language
 - Macro editor **NEW**
 - Dictionary editor **NEW**

WorkBench New Look

- New WB menus, requesters, gadgets
- Screen requester to select mode **NEW**
 - ARexx interface **NEW**

The list price of Protex 6 is £152.75 but you can order direct today for just **£99** inclusive. For any Amiga with 1Mb memory and WB 2.0 or later. Phone us today and we will send you a usable demo version and a full specification, absolutely free. Upgrade offers available - please call us for the current price.

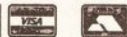

GASTEINER

Tel: 081 365 1151
Fax: 081 885 1953

Unit 2, Millmead Business Centre, Millmead Road, Tottenham Hale, London N17 9QU

ERGONOMIC DESIGN TRACKBALL SERIES

One colour£29.99
Two colour£34.99



MONITORS

Philips 8833£199
Commodore 1940£289
Commodore 1942£379
Microvitec Club Scan£379
Microvitec 20"£1049

PRINTERS

Citizen Swift 200£200
Citizen Swift 240 Mono£270
Citizen Swift 240 Colour£295
Citizen Swift 24X£340
Citizen 120D+£129
Citizen Swift 90 Mono£165
Citizen Swift 90 Colour£188
Citizen PN48 Notebook Printer£225
Citizen Projet Inkjet£318

HEWLETT PACKARD

HP Deskjet Portable£369
HP 510 Mono£264
HP 500 Colour£319
HP 550 Colour£519

STAR

Star LC 20£132
Star LC 100 Colour£155
Star LC 200 Colour£195
Star LC 24-20 Mk II£224
Star LC 24-200 Col£264
Star SJ48 Bubblejet£217
Star SJ48 Auto Sheetfeeder£49

LASER PRINTERS

Fujitsu VM 600 Laser£679
HP Laserjet 4L£609
OKI 400e£514
Ricoh PCL5£809
Star Laserjet LC5£589

AMIGA CD32



£285

A1200 + A600 HARD DRIVES

20Mb£69
30Mb£89
40Mb£119
60Mb£169
85Mb£199
120Mb£239
207Mb£329
All with IDE cables

CDTV ADD-ON

For A500, A500+, A570£129

ROMBO DIGITISERS

VIDI 12 Real Time£134.99
VIDI 24 Real Time£219.99
VIDI 12 AGA£75.00
Take 2£38.00
Megamix Master£30.00

MEMORY MASTER 1200

Internal RAM expansion with clock for Amiga 1200, populated with 1, 5 or 9Mb

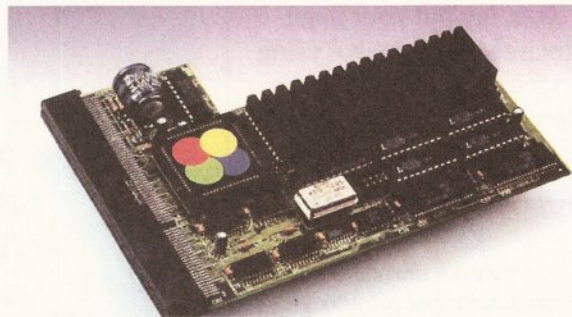

AF1200 1Mb with clock, no Oscillator, no FPU Processor£115
AF1200 5Mb with clock, no Oscillator, no FPU Processor£239
AF1200 5Mb with clock, Oscillator, 16MHz 68882 FPU£285
AF1200 5Mb with clock, Oscillator, 20MHz 68882 FPU£290
AF1200 5Mb with clock, Oscillator, 25MHz 68882 FPU£295
AF1200 5Mb with clock, Oscillator, 33MHz 68882 FPU£299
AF1200 9Mb with clock, no Oscillator, no FPU Processor£369
AF1200 9Mb with clock, Oscillator, 16MHz 68882 FPU£415
AF1200 9Mb with clock, Oscillator, 20MHz 68882 FPU£420
AF1200 9Mb with clock, Oscillator, 25MHz 68882 FPU£429
AF1200 9Mb with clock, Oscillator, 33MHz 68882 FPU£439

AMIGA A1200

2Mb RAM 20Mb HD£359
2Mb RAM 64Mb HD£429
2Mb RAM 85Mb HD£479
2Mb RAM 127Mb HD£509
2Mb RAM 209Mb HD£579
2Mb RAM only£289

ACCESSORIES

Pen mouse for Amiga with optical pad£34.95
Pen mouse for PCs with optical pad£34.95
Optical mouse, 300 dpi for Amiga£29.95
Infrared mouse, 300 dpi for PCs£49.95
Infrared mouse, 300 dpi for Amiga£49.95
Opto-mech mouse for PCs with pad & holder£18.95
Opto-mech mouse for Amiga w. pad & holder£14.95
Opto-mech low cost mouse for Amiga£8.00
Opto-mech low cost mouse for PCs£10.00
3-button trackball for Amiga£29.99
"Cristal" trackball for Amiga£34.99
3-button trackball for PCs£34.99
512Kb RAM expansion for A500+£16.99
1Mb RAM expansion for A500+£19.95
External 3.5" floppy drive£50.00
Kickstart switch for A500, A2000£14.95
Kickstart switch for A600£29.95
Electronic boot selector£14.95
Auto mouse/joystick switch£10.99
Dust Covers£6.00

AMIGA 4000 (25MHz 68030)

2Mb RAM 80Mb HD£949
4Mb RAM 120Mb HD£1069
4Mb RAM 214Mb HD£1169
4Mb RAM 245Mb HD£1269
4Mb RAM 340Mb HD£1369
4Mb RAM 540Mb HD£1669

AMIGA 4000 (25MHz 68040)

6Mb RAM 80Mb HD£1919
6Mb RAM 120Mb HD£2069
6Mb RAM 214Mb HD£2169
6Mb RAM 245Mb HD£2269
6Mb RAM 340Mb HD£2369
6Mb RAM 540Mb HD£2669

P.S.U.

Power Supply (High Watt) for A500£29.95
Power Supply for A1500 + A2000£69.95

FAX MODEM

Fold a Fax Modem£129
With Fax Software£179

AMIGA MEMORY UPGRADE

A500 ½Mb£14.95
A500 ½Mb + Clock£23.95
A500 + 1Mb£19.95
A600 1Mb£19.95
A600 1Mb + Clock£29.95
1Mb SIMM (GVP)£29.95
4Mb SIMM (GVP)£149.95
1Mb 72PIN (A4000)£99.00
4Mb 72PIN (A4000)£89.00
PCMCIA 2Mb£89.00
PCMCIA 4Mb£149.00

A1200 RAM

4Mb with Clock, no FPU Processor£169
4Mb with Clock, 20MHz 68881 FPU£209
4Mb with Clock, 25MHz 68882 FPU£269
4Mb with Clock, 33MHz 68882 FPU£279
4Mb with Clock, 40MHz 68882 FPU£289
4Mb with Clock, 50MHz 68882 FPU£309

40MHz ACCELERATOR FOR A1200

0Mb RAM£299
4Mb RAM£499

TRADE ORDERS
WELCOME



How to order



When ordering by telephone please quote your credit card number followed by the expiry date and also your full name and address. If paying by cheque please make it payable to Gasteiner Technology. In any correspondence please quote a phone number and also a postal code, please allow five working days for cheque clearance.

Delivery charges

Small consumables and software items under the value of £59 please add £3.50 P&P. Other items except lasers, next day courier service £10 per box. Offshore and highlands, please call for a quotation. In addition, we offer the following express services:- Saturday delivery normal rate plus £15 per box, Morning, next day normal rate plus £10 per box. E&OE prices subject to change without prior notice, goods are subject to change without prior notice. All trademarks acknowledged.

WHAT'S ON OFFER?

PCMCIA RAM CARD

RAM expansion for Amiga 600 and 1200 PCMCIA. Slot populated with 2 or 4Mb
2Mb.....£89 4Mb.....£149



VERBATIM DATALIFE DISKETTES

For guaranteed data retrieval

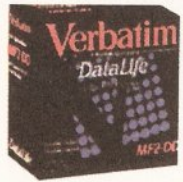

● 100% ERROR-FREE. You get total reliability. Each diskette is subjected to more than 70 chemical, magnetic and electrical tests to ensure it delivers exceptional accuracy and readability.

As low as **£4.49** box of 10

AUTO MOUSE/JOYSTICK SWITCH

FOR AMIGA/ATARI

Allows you to instantly select either your mouse or joystick by a simple click on your mouse. You won't need to fumble around under or behind your computer to swap your mouse and joystick cable ever again, and also it saves your joystick port.

AT A GIVEAWAY PRICE **£9.99**

MOUSE 400



New from Japan. The 400 DPI mouse with Hi-tech mechanism, microswitch buttons, small, fits nice and snug in the palm of your hand. All at an affordable price of

£14.95

ALFAPOWER

IDE/AT-Bus controller for Amiga 500 with 8Mb RAM option; for 3.5" and 2.5" drives.....**£99**



Controller for A500/A500+.....£99.00
Controller + 40Mb HD£169.00
Controller + 85Mb HD£249.00
Controller + 120Mb HD£299.00
Controller + 170Mb HD£329.00
Controller + 240Mb HD£369.00
2Mb RAM£69.00
Autoboot, Autoconfig and Zero wait states

ISDN-MASTER

The data transfer sprinter for the Amiga 2000, 3000 and 4000.....**£99**



SCANNER

Newcomers who like to scan detailed graphics or complicated images experience with the ALFADATA a favourable alternative to typing or re-scaling and investing a lot of time. Advanced users who insist on the efficient character recognition and comfortable graphic software. Choose between ALFA-DATA plus or ALFA-DATA plus OCR.

GOLD AWARD - ST FORMAT

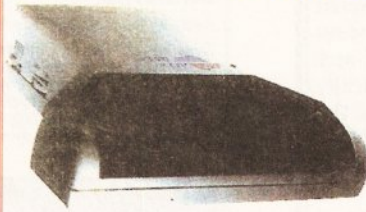

System requirements to run OCR: minimum 2Mb RAM and hard drive

ALFADATA PLUS
£119
(256 Greyscale)

ALFADATA OCR
Limited Special offer
£145

MEMORY MASTER 2000

8Mb RAM expansion for Amiga 2000, 3000 and 4000; uses 514400 DRAM chips.
2Mb.....£99 4Mb.....£169



AT-BUS 2008

IDE/AT-Bus controller for Amiga 2000, 3000 and 4000 with 8Mb RAM Option.....**£99**

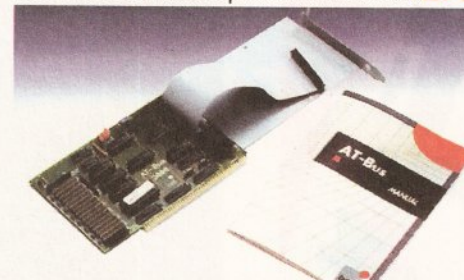

Controller for A1500, A2000, A3000 and A4000.....£99.00
Controller + 40Mb£169.00
Controller + 85Mb£249.00
Controller + 120Mb£299.00
Controller + 170Mb£329.00
Controller + 240Mb£369.00
2Mb RAM£69.00
Autoboot, Autoconfig and Zero wait states

MULTIFACE CARD 3

Multi I/O card for Amiga 2000/3000/4000; 2 additional serial ports and 1 parallel port. **£149**

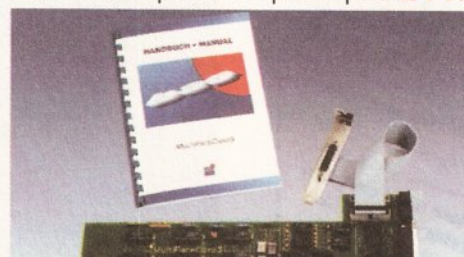

GIGAMEM

Virtual memory management for all Amiga with MMU. Including 040 support.....**£59**



Most recent powerful applications for the Amiga (eg: for graphics, music, animation, raytracing, D.T.P.) require more main memory than is available or possible to integrate. GigaMem is a program which simulates up to 1 GigaByte memory, which swaps onto any mass storage system (i.e. hard disk). Intelligent management accomplishes simultaneous use of several programs in a multitasking mode.

System requirements:-

- ★ GigaMem works with all AMIGA <R> computers with MMU (Memory Management Unit): i.e. Amiga's with 68020 or 68030 accelerator and MMU.
- ★ No restriction on type of HD controller and hard disk.
- ★ GigaMem is compatible with Kickstart 1.2/1.3 and 2.x.

£59

TRUEPAINT

24 Bit paint program for all Amigas; also AA Chipset.....**£69**



Paint Program for Amiga Application: TruePaint is a professional 24 bit paint software with full support of the AA chipset Amiga line. Using TruePaint, Amiga graphic and 24 bit graphic can be edited without any loss of quality. A maximum of 16368 x 16368 pixels renders your graphics feasible even for slide development systems.

FEATURES:

- ★ Up to 16368 x 16368 pixel with oversize function.
- ★ Various draw and paint functions.
- ★ Functions for mask, outline, recolor and filling.
- ★ Airbrush with adjustable spray functions and stipples.
- ★ Transparency curves also by brushes.
- ★ Slant, rotate, scale.
- ★ Easy drawing of Beziér curves.
- ★ Lightable function for editing animation pictures.
- ★ Text functions with full support of Bitmap and Compugraphic fonts.
- ★ Load and save with different formats: IFF, ILBM, PPM (Unix), JPEG and TruePaint special format.
- ★ Quick View of pictures with MINIPIC function.
- ★ Any Macro functions can be assigned to 20 function keys.
- ★ Unlimited Undo/Redo including Macros.
- ★ Full AREXX support.

SYSTEM REQUIREMENTS:

- ★ All Amiga with AA chipset, e.g. Amiga 1200/4000.
- ★ Kickstart™ 3.0 or above.
- ★ Minimum 2Mb graphics memory.
- ★ Additional memory recommended.

Repair service

New service centre/repair for most Amiga computers. We offer a quotation service of £10 for which we will examine your computer and report back with an exact quotation price for the repair. If the repair is carried out the £10 is then deducted from your bill.

ATTENTION! COMMODORE & AMIGA END USERS & DEALERS

TOP SELLER ADVANCED AMIGA ANALYSER

AN INEXPENSIVE DIAGNOSTIC ANALYSER THAT WORKS ON ALL AMIGAS

Amiga Shopper UK magazine says "Without doubt, this is the finest diagnostic equipment I have ever seen, and I address all Amiga repairers and practical-minded users when I say this is really something worth having."

A complete diagnostic hardware and software analyser (uses point and click software interface). The analyser plugs into all Amiga ports simultaneously and through sophisticated software displays eight screens to work from. Shows status of data transmission/signals: tests game port function, parallel port, serial port, disk drive, video ports, memory (buffer) checker, system configuration and auto test. Reads diagnostic status of any read/write errors from track 0 to track 79. Software automatically tells what errors are found and chips responsible. 85% to 90% of the problems presented to service centres are found with this analyser. Saves you lots of money on repairs and no end user or repair shop can afford to be without one. Don't be fooled by its low cost. Simply plug in cables from the analyser box. This sophisticated tool is used by end users and Amiga repair centres worldwide.....(shipping to UK add £10.00).....£47.00

WE CARRY ALL COMMODORE CUSTOM CHIPS AND ACCESSORIES AT LOW DISCOUNTED PRICES.

WRITE FOR FULL LISTING OF ALL COMMODORE/AMIGA SURPLUS PRODUCTS. DEALERS: WRITE TO US ON YOUR LETTERHEAD

Phone hours (British time) 2-11pm Mon-Fri

THE GRAPEVINE GROUP INC.
3 CHESTNUT STREET, SUFFERN,
NEW YORK 10901 U.S.A.

INTERNATIONAL ORDER LINE: 0101-914-357-2424

FAX LINE: 0101-914-357-6243

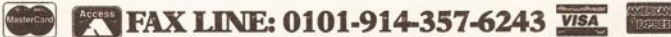

AMIVISION SOFTWARE

PowerBase v3.30

The easiest to use best value for money database package available for the Amiga.

Up to 10,000 records on a 1Mb Amiga
Easy to use - pull down menus, V.C.R style control panel, and a separate pop up menu with the most used functions.

8 field types, include IFF pictures and unlimited length text files into your records. Calculate fields automatically from others.

Incredibly powerful record filtering facilities.

Lightning fast and comprehensive searching and sorting.

Label printing, reporting and many other printer options.

Design an unlimited number of form layouts.

Output data to screen, printer, labels or a file for mail merging etc.

View your records in 4 modes - page, record, table and the new form layout view.

Hard disk installation utility, additional utilities and example files.

Other features include - timed auto save, alarm, many preferences (including a printer preferences section), add/edit fields at any time, record calculation, key macros, keyboard shortcuts, password protection, intelligent date fields, on-line help for all functions, easy record editing, personalised with each customers name and address and much more, all from one easy to use package.

Complete with detailed instruction manual for just £14.95

"It's fast, inexpensive and simple to use without being too simplistic, the user-interface is clear, friendly and good for new users".

Ease of use 80%,

Value for money 90%

Overall 80%

Amiga Shopper October '93

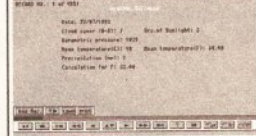

"The best value user-friendly database on the Amiga" Amiga Computing, September '93

"Great database with video style controls. Lots of features" Amiga Format Gold Award

"The finest example of business software to date". "Incredibly easy to use". CU Amiga

FREE FREE FREE Catalogue upon request DEMO DISK £1

The Power Collection

POWER BASE V3.30	Incredibly powerful and yet user friendly database system	£14.95
WORD POWER V2	Complete word utility (crossword/anagram solving + loads more) 36,000+ word dictionary	£9.95
POWER PLANNER	Personal organiser (Diary, address/telephone book, automatic reminders, regular events etc)	£5.00
MENU POWER	Create menus for your disks (add an IFF picture to the background - stunning)	£5.00
DISK POWER	File management utility	£5.00

SAVE £15! - ORDER NOW - FOR JUST £24.95!

All programs come complete with detailed instruction manuals

All programs require 1Mb and are compatible with ALL Amigas including A1200.

Prices fully inclusive for UK. Overseas orders please add £1.00 P&P

*Please make cheques/postal orders payable to:- S. Rennocks

Dept AS, 1 Cherrington Drive, Great Wyrley, Walsall, West Midlands W56 6NE

THE SOCCER EXPERT

Football Result Forecasting

FOR FIXED ODDS & POOLS
Covers all major English & Scottish divisions. League tables & bookmakers' 'handicap' starting points. Database of 1993/94 fixtures.

THE INTELLIGENT WAY TO WIN
Interactive prediction system & statistics. 'Point & Click' user interface enabling easy access to features with superb flexibility & control.

"..by using common sense & applying what is public knowledge in a controlled way, it can aid pools fanatics to make a considered choice about next weeks results."
"..By sifting through the results predicted for the weekend ahead, users should at least have a systematic guide to their pools coupon if not a guaranteed win." - Amiga Computing Dec. '93

RESULTS Up to Date of Despatch!

£16.95 inc. p&p

32c HIGH STREET, WELSHPOOL, POWYS, SY21 7JP U.K.

Rush me copy/copies of 'The Soccer Expert' at £16.95 each TODAY!
NAME: ADDRESS:
POST CODE:
Please make cheques/postal orders payable to VOITHIA. Orders normally despatched within 24 hours.



microCENTRE computers

SALES 0302 326073
HOTLINES 0924 201953

A1200

	STANDALONE	DESKTOP DYNAMITE
NO HDD	£279.99	£339.99
64Mb 2 1/2"	£429.99	£479.99
85Mb 2 1/2"	£479.99	£529.99
127Mb 2 1/2"		£559.99
170Mb 3 1/2"	£524.99	£559.99
209Mb 2 1/2"		£629.99
210Mb 3 1/2"	£549.99	£589.99
250Mb 3 1/2"	£579.99	£619.99
340Mb 3 1/2"	£609.99	£664.99

3 1/2" HARD DRIVES

85Mb	£199.99	210Mb	£269.99
170Mb	£229.99	250Mb	£319.99
340Mb			£349.99

HP PRINTERS

DJ 310	£234.99
DJ 510	£259.99
DJ 550C	£529.99

CITIZEN PRINTERS

120D	£129.99	SWIFT 240	£234.99
SWIFT 90		SWIFT 240C	£249.99
SWIFT 90C	£179.99	COLOUR KIT	£39.99
SWIFT 200	£199.99	STAND	£29.99

MEMORY UPGRADES

Microbotics	FPU	MBX	MBX	0Mb	2Mb	4Mb	8Mb
	68881	141 1/2MHz	119.99	199.99	299.99	499.99	
	68881	25MHz	134.99	219.99	314.99	514.99	
Accelerators							
	MBX 1"	1230XA	40MHz	249.99	329.99	429.99	629.99
	MBX	M1230XA	50MHz	359.99	444.99	539.99	739.99

OVER DRIVE	NEW	FROM SOFTWARE DEMON	
130 MB	£269.99	200MB	£319.99
170 MB	£309.99	250MB	£349.99

MICROCENTRE
20a Westmorland Street Wakefield
West Yorkshire WF1 1PJ
20 Cleveland Street Doncaster
South Yorkshire DN1 3ES

ORDERING DETAILS
Phone your order on one of our sales lines first to ensure a quick service. Payment by credit card or cheque or postal order.
Call of our Doncaster store for fitting while you wait - call first.
Post up and delivery £10
Fitting £17
Allow 7 working days for delivery

continued from page 40

again anyway and PageSetter 3 and the Graphics Editor work together just as described in the manual. Import a bitmap into a box in PageSetter 3, send it to the Graphics Editor, make your changes or cut out your brush or whatever, then save it, ensuring that you use the same filename as the original bitmap. When you Quit from the Graphics Editor the bitmap you just saved will be automatically re-imported into PageSetter 3, although you'll probably have to adjust the scaling again. If you saved the bitmap from the Graphics Editor under a different filename from the original bitmap filename (the one you imported into PageSetter 3), then the hotlink will

not work.

Keep in mind that the amount of memory you have is the bare minimum for the graphics and text hotlinks to work, so some failures could be due to lack of RAM. *JW*

SCAN AND DELIVER!



HARDWARE

I currently own an A500 which I use mainly for DTP, paint programs and other serious software. I feel that to use these programs to their full potential, it would be wise to upgrade to an A1200 - I was thinking of the "Desktop Dynamite" pack with 40Mb hard drive. However, some of my present hardware plugs into the expansion bus which has been replaced by the

PCMCIA slot on the A1200. This hardware includes a Naksha hand scanner and an Action Replay Mk III cartridge. I understand that it may be impossible to use the Action Replay cartridge on the A1200, but is there anything I can do about the scanner?

R J Mooney Ramsey

Very few hand scanner manufacturers actually build their own scanner "heads" (the bit you hold in your hand when you scan an image). Naksha, for example, use exactly the same scanning head as Power Computing - the only difference between them is the interface that connects that scanner head to your Amiga and the software

that drives the scanner. It's therefore possible to use your scanner on an A1200 simply by upgrading the interface and software that you use with it. Power Computing sell the interface and the latest version 3.0 of their scanner software as a separate item for just £49.95. Power can be contacted on 0234 843388. For details of the range of Amiga-compatible colour scanners, see last issue's cover feature. (*Amiga Shopper* 32 is available on page 106 if you missed it.) *JH*

ST PICTURE POSER



GENERAL

A friend has translated some video stills from his video recorder via an Atari ST to disk. How can I translate

A SMALL PROBLEM OF COMMUNICATION

THE FIRST STEPS



COMMS

I've purchased a modem from a friend at a bargain price, but now I really don't know what to do. How do I actually use the thing to get access to a bulletin board? In past issues of *Amiga Shopper* you've mentioned different "terminal" programs, which you say are available for download from most good bulletin boards, but how do you get connected in the first place to get them?

Dr Lawnes Ryde Isle of Wight

users. To learn how to install these, read the documentation that comes with them - always worth doing; it can save a lot of heartache and sleepless nights later.

Once you have installed the terminal software on your Amiga, you will need to find a BBS number to call. Check *Amiga Shopper's* user groups listing on page 93, flip through the adverts in this issue, or try 01-for-Amiga (☎ 071 377 1358) or

the on-screen instructions, which will guide you through the registration process. Be honest, especially with regard to your name and details, and you should find that you will be registered as a user within a day or two. From there on you can explore the wonderful world of comms at your leisure. *DW*

PLUG IN AND GO



COMMS

I have bought a second-hand IBM modem, model 5858-01, without manual or power supply. Could you tell me if I can get a cheap software package to run it and how much a manual and power supply would be from IBM? I have phoned both IBM and Commodore, who although helpful couldn't come up with any positive answers.

Stuart Williams Whitstable Kent

information about this particular modem, so really don't know if it is going to be any good to you. The only way to find out is to try it. You should be able to get a power supply from an electronics shop - somewhere like your local Tandy would be a good bet. Take the modem along and they will be able to source a suitable power supply.

Connect the modem to your Amiga and run the terminal software. You can tell if the modem is talking to your computer and vice versa by typing in the Hayes Command "AT", which should get the response of "OK".

If that works, then try connecting to a BBS and see how you get on. Because you don't know the speeds of the modem in question, I would suggest starting off with a 2400 connect and then experimenting with higher (or lower) speeds, depending how successful you were.

Most modems these days are Hayes-compatible - that is, they conform to the standard set by Hayes modems - which makes them all fairly standard to use. If this modem is very old and not Hayes-compatible, I'm afraid you may just have bought a turkey. *DW*

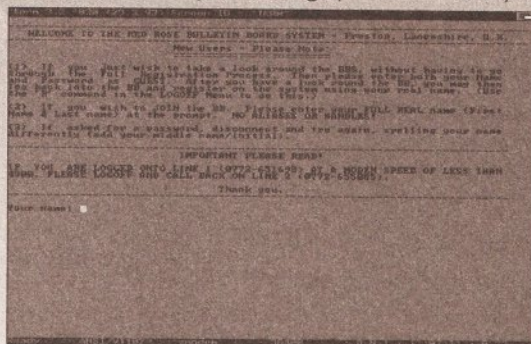

If you log on to a Bulletin Board as a new user, you may well encounter a screen something like this...

the Cheam Amiga Bulletin Board (☎ 081 644 8714). We've mentioned others in the comms column in past issues as well.

On calling a BBS for the first time you will be asked to register as a new user. Don't be alarmed - it won't cost you anything (unless you are calling a commercial system like CIX), but the System Operator or SysOp needs to know a bit about the people he allows to use his system. Just follow

I'll answer the easy bit first. Either of the terminal software programs mentioned above, *TERM* and *NCOMM*, will be suitable. However, I have not been able to find out any



It's not visually spectacular, but TERM is an easy-to-use yet comprehensive comms program - and it's PD!

Comms can seem very confusing at first, especially when you've got a modem and no idea what to do next! Let's walk through it a step at a time.

Terminal software enables your Amiga and modem to talk to each other. Of course if you haven't got any yet you can't get on-line to a BBS to get any, so the answer is to purchase the program from your local Public Domain library - see page 120 for a directory of these.

I would recommend one of two programs. The first is *TERM*, which I use myself and find both comprehensive and easy to configure. *TERM* is a PD program and is updated at amazingly regular intervals. The second option is *NCOMM*, which is a shareware program that has been around for many years and is the tried and trusted choice for many comms

JARGON BUSTING

BBS - Bulletin Board System. Like an electronic notice-board, only you read from it or write to it over the modem line.

Modem - Acronym for MOdulator / DEModulator. An electronic device that enables your Amiga to send and receive messages over the telephone lines.

this disk information so that I can reproduce the stills for viewing on my Amiga 500? I'd also like to be able to print them out.

**Martin Davies
Westerham
Kent**

There are a number of public domain programs available for the Amiga that can translate pictures stored in either ST *Neochrome* or *Degas* format to the Amiga's own IFF format. The best thing to do is to have a chat with your friendly PD supplier (see the directory of PD libraries on page 120). They will be able to point you in the direction of the correct PD disk. Better still, has your friend got a copy of *DPaint* for the ST? If so, then simply get him to load his pictures into this program and save them out as IFF on the ST. Then all you need to do is read the disks.

In order to read your friend's ST disks, you'll need a copy of a program called *CrossDOS*. This is built into the Workbench 2.1 upgrade, or if you haven't already upgraded can be bought separately. Or you could try the PD alternative, called *MessyDOS*. *CrossDOS* and *MessyDOS* simply enable your Amiga to read PC-format (that is, MS-DOS) disks. The ST uses a disk format that is almost identical to MS-DOS format, which these programs can

cope with – or newer STs can read genuine MS-DOS disks, which would be more reliable for this process. Using *CrossDOS* or *MessyDOS*, simply pull the images across on to your Amiga, convert them to IFF (if your friend hasn't already done so using *DPaint* ST) and then load them into *DPaint* on your Amiga. You'll then be able to print them like any other *DPaint* picture. **JH**

BLAZING AWAY AT PASCAL



BUYING

I am trying to program in Pascal, but I haven't got a single book about programming it on the

Amiga – I can only find books about programming Pascal on the PC. Could you name some books?

I have heard some rumours about an Amiga 5000, with one 68060 chip as a main processor, running at a speed five times faster than the Pentium. (That's 500MHz, so I doubt it.) It would also have two – yes, two – 68040s for handling video and sound, and 8Mb or 16Mb of graphics RAM, giving 24-bit and 32-bit graphics. It's very disappointing that this is the minimum amount of RAM to use these colours.

I have also heard about a new project between IBM and Atari. They have plans for the ultimate

multimedia machine, which would have a 64-bit RISC CPU and a state-of-the-art DSP. What do you think of these rumours?

**John Versnel
Avon**

Pascal is not a particularly popular choice of programming language on the Amiga, so I'm afraid there isn't that much in the way of choice. The best thing to do is to buy a general book on Pascal and the ROM Kernel Reference Manuals from Commodore, which explain how to program for the Amiga. HiSoft's documentation will tell you how to use Amiga specifics.

As for the A5000, I'm afraid this rumour is *totally* untrue. It was a hoax. One small point: to be five times faster than the Pentium (the new Intel chip, sometimes called the "586", used in the new generation of PC-compatible), the 68060 does not have to actually operate at 500MHz. It could be five times faster and be 100MHz or 50MHz. It is the actual raw processing power that is relevant, not the clock speed of the chip. The 68060 is an exceptionally well designed chip, and at 55MHz (the first version that will be available, some time early next year), it offers over three times the performance of a 25MHz 68040, which means about 50MIPS (Million Instructions Per Second), maybe a

little more. Motorola claim that they will be able to make 68060s operating at 100MHz or more, which is more than 100 MIPS – extremely fast; the equivalent of about 150 A600s.

The IBM/Atari project is no rumour: it is the Jaguar games console, designed and marketed by Atari but containing some IBM-made components. The processor is actually 16-bit – the same 68000 chip as in your Amiga – but there is also a custom 64-bit graphics processor called "Tom" and a 32-bit Digital Signal Processor called "Jerry" for the sound side of things. The Jaguar will cost £199 in this country, but it isn't the ultimate multimedia machine by a long way – at least, not yet – just a games console. Its design seems to be just catching up with the custom-chip-based architecture which the Amiga has always had; we'll have to see how well it stacks up against the likes of Commodore's well-received new CD32 console. **TS**

PS3 WON'T PRINT



PRINTERS

I have installed PageSetter 3 as per the on-disk instructions. I installed a disk of CGFonts, the clip art on to its own disk and the CanonBJ10 driver on to the PS3Install disk (Disk 1). I loaded

CODE CLINIC CODE CLINIC CODE CLINIC



**TOBY SIMPSON
DEBUGS
ANOTHER
READER'S
PROGRAM**

Author: Matthew Fraser
Program: Text Processor
Language: C
Problem: Routine produces inconsistent results and random crashes

This month we're dealing with a C-related problem. The author runs a bulletin board, and has written himself a small utility for producing statistics on messages left on the BBS. The messages are single files which are read into memory and then processed. The problem is that if the same message is processed twice, the program does not work. Another problem is more mysterious: occasionally, the program crashes when it is about to read in another message.

Both these problems were relatively straightforward to solve, and both are wise lessons to learn if you're programming in C. Wonderful though the language is, some types of bugs hide particularly well in it. To

find these, we first need to understand how the program works. From the command line, you can enter the number of a message to be loaded. Then typing a statistic command gets information about that message. You can then get the stats on the same message without having to re-load it, and this is where the problem lies. The first thing the statistics routine does is this:

```
char *text_ptr, *old_ptr;
BOOL done = FALSE;

/* In this snippet, message
   points to the text itself */
old_ptr = message;

while(!done)
{
    text_ptr = strchr
        (old_ptr, '\n');
    if (text_ptr)
    {
        *text_ptr = 0;

        msg_len = msg_len +
            (strlen(old_ptr));
        if (strlen(old_ptr) >
            longest_line)
            longest_line = strlen(old_ptr);
        old_ptr = text_ptr + 1;
    }
    else
        done = TRUE;
}
```

```
printf("len = %ld, max
line chars = %ld\n",
msg_len, longest_line);
```

```
return;
```

Quite simply, this scans for the first new-line and replaces it with a zero. This gives us a string of the first line of the message. If this is the longest line, it is remembered, and the length of the line is added to the message total, and so forth, until there is no more message left. The catch is, if you then call this routine again without reloading the message, it shows:

```
len = 0, max line chars = 0
```

on the screen. This is because the **strchr** command, which searches for an occurrence of a particular character in a string, can't find any '\n's (newline) any more because they were all removed and replaced by 0's the first time the routine was called.

Watch out for this sort of thing. Always remember that if you're altering data in memory for a particular operation, make sure that

you aren't going to affect further operations in the future. This applies particularly for something like this, which actually processes an area of memory.

It would be possible to fix this bug very easily, by adding after the IF line the following line:

```
*text_ptr = '\n';
```

This replaces the newline character.

The next problem was slightly more difficult to track down, particularly because it did not happen every time. I eventually narrowed it down to a rather complex routine responsible for loading a group of messages into memory and remembering where they all were in a specially designed structure.

This structure held information about the total number of messages loaded and the amount of memory used, and a linked list of message data. The problem lay in the first line of code in the routine, although this was the last place I looked:

```
if (msg_base->messages_
```

The symbol means do not type a return – keep typing to the end of the next line. means type a space, then keep typing to the end of the next line.

the program and everything worked fine until I came to print. All I get is the message: "Printer driver not graphics capable". I'm stuck. Help! P Lockett (computer moron) Irlams o'th Heights Lancs

The reason you get the "Printer driver not graphics capable" message is that although you have copied the CanonBJ10 driver on to the PageSetter boot disk, the "system-configuration" - which is the file that tells the Amiga which printer driver to load and what settings to use (among other things) - is still set to load the printer driver called "generic". To change it so that the BJ-10 driver is loaded, you need to use the Printer program in the Prefs drawer of your Workbench disk.

The best thing to do is delete the massive Clips.lzh file on the PageSetter 3 boot disk, create a drawer on that disk called Prefs, and copy the Printer and PrinterGfx programs from the Prefs drawer on the Workbench disk (or the Extras disk if it's Workbench 2.1) into the new Prefs drawer on your PageSetter 3 boot disk. Now re-boot the machine with the PageSetter 3 disk, open the Prefs drawer and run the Printer program.

Select the CanonBJ10 driver. Set Paper Type to Fanfold. Set Paper Size to Wide Tractor. Set Paper

Length (lines) to 63. Leave Left Margin (Chars) at 1. Set Right Margin (Chars) to 80. Set Print Pitch to 10-Pica, Print Spacing to 6 lpi, Print Quality to Letter. Now Save those settings to write a new "system-configuration" file to your PageSetter 3 disk. The important settings from the PrinterGfx program can be controlled from the PageSetter 3 print requester, so you needn't worry about running that prefs program unless you want to make a certain graphics set-up permanent. JW

PUTTING THE BOOT IN



GENERAL

I have been working with AmigaDOS since I traded in my old A500 for a new A1200. I

have managed to gain a little understanding of bootblocks, the directory structure of an average disk and so on. The problem I have is with my new copy of DPaint IV AGA.

I followed all the instructions on how to dechunk the disk but unfortunately there doesn't seem to be a bootblock on the resulting DPaint program disk. Without the bootblock, loading DPaint is a very time-consuming task. I phoned Electronic Arts to ask them how to put a bootblock on the DPaint disk, but they told me in no uncertain terms that it was impossible. Being

a bit of a stubborn chap, however, I thought I'd have a go at installing the disk with a startup-sequence myself. After a few hours I had a boot block on the main DPaint disk and a small Workbench. But although DPaint now loads fine, DPaint only allows me to use the old pre-AGA screen modes.

I think I've missed some files which I should have copied across, but I am absolutely stumped. Why did EA insist on making DPaint only useful to hard drive owners? I can't afford such a luxury, so I'd appreciate it if you could tell me what I need to do to get my copy of DPaint to access the AGA screen modes.

Jason Hardy Sandhurst Berkshire

You were very nearly there, Jason. All you need to do to get your copy of DPaint IV AGA to recognise the AGA screen modes is to copy the drawer called Monitors that can be found in the Devs directory on your Workbench 3.0 boot disk to the Devs directory of your DPaint disk. Make sure that the file PAL is in this directory and then add this line to your DPaint startup-sequence:

DEVS:Monitors/PAL

If everything else is okay, DPaint

should now access the AGA screen modes. JH

MISSING CHIP



HARDWARE

SysInfo tells me that my late-model A500 is fitted with an 8372A Agnus chip. I was under the impression

that this device enabled the Amiga to use 1Mb of Chip RAM, but AVAIL tells me I only have 512K, with the remaining 1Mb being configured as Fast. Is there any way to increase this, or do I need to replace the Agnus chip? Adrian Howell Swansea West Glamorgan

There are a couple of possibilities here, none of which suggests some fault in Agnus. First, it may be that SysInfo is reading your Agnus chip incorrectly - but I doubt that. It is more likely that the problem lies with the Trapdoor expansion cards you are using. The A500's trapdoor slot is designed to accept 512K of expansion memory (Fast or Chip depending on the configuration of the board and Agnus fitted). Some manufacturers bypass the normal configuration and offer extended versions, although they are likely to conflict with the standard setup. This is the area you should address first.

You can check if your Agnus is

CODE CLINIC CODE CLINIC CODE CLINIC

```
loaded) UnloadMessages ▼
(msg_base->messages_loaded);
```

Well, it looks harmless enough, but the UnloadMessages routine does a lot of memory de-allocation and resource freeing. It also does no error-checking and assumes that the caller is passing it a pointer to a MsgLoaded structure which is valid. Here is a snippet of the UnloadMessages routines:

```
struct MsgTag mt;
FreeMem(ml->block_ram);
mt = ml->first_message;
while (mt)
{
FreeMem(mt);
mt = mt->mt_Next;
}
```

There are actually two problems here, but only one is causing the particular bug in question. The first is that if the MsgLoaded structure passed in just happened to contain garbage, or incorrect data, the FreeMem statements are quite likely to go wrong. In most cases this is likely to cause a FreeMem twice guru to occur. One solution is to

ensure that you never pass this sort of routine an incorrect structure; the other is to change the first FreeMem line to read:

```
if (ml->block_ram)
FreeMem(ml->block_ram);
```

Quite a harmless change, only this time, if ml->block_ram is 0 then FreeMem can't be called. What this does not cope with is if the area that is freed was not allocated in the first place!

Before we leave this particular chunk of code, note the two commands in the while statement. The second one reads information out of a block of memory that was just freed in the line above. It's possible that another task might grab that memory between the two lines. Unlikely, but possible. The other problem might arise should Commodore ever put proper memory protection in, because the second line will fail because that memory no longer belongs to that task.

Although there have been a couple of things solved there, these were not the actual cause of the problem. The real problem lay in the routine that loaded all this data in

the first place and created the structures, because the author was starting with a structure which was created locally on the stack, filling it in, and then copying it to an area of memory. If it went wrong at all, it simply returned, but unfortunately still copied the structure to the destination memory. The result was that all the un-initialised fields (which didn't get filled in because something went wrong) contained garbage, and hence calls to the UnloadMessages routine would cause some spectacular problems.

An easy fix to this was placed shortly after the beginning of the routine,; it ensyres that the structure contents are all set to zero:

```
memset(ml, 0, sizeof
(struct MsgLoaded));
```

This simply clears the entire structure.

The moral of this particular story is that any structure or variable created locally in a routine is allocated on the stack. This means that unless you specifically put something sensible in it, it will contain a random value, depending on what was on the stack. This will

cause reliability problems. If you want it to be initialised to zeros, you have to do it yourself. Global variables are not affected by this particular problem.

C makes it very easy for you to have bugs like the above. Even experienced C programmers fall foul of this sort of thing. The only way to effectively help reduce this sort of problem is to keep your code well-documented and organised. At least then, if you do have a problem, you stand a chance of finding it!

JARGON BUSTING

String - A special kind of C variable, actually created as an array of character elements. Strings are usually passed between functions by passing pointers holding their addresses.

Structure - A class of data storage in C whereby a group of primitive data types - for example, integers, strings and reals - are joined together in a particular order to form a user-defined type.

configured correctly by fitting the standard 512K expansion and testing the amount of Chip RAM available. If this still registers as 512K, then you will need to check Agnus and make some other modifications to the board (they vary according to the revision). It is more likely that you will need to contact the supplier of the extended RAM board and see if there is any way to utilise the extra 512K for Chip memory. I would suggest, though, you are probably better off leaving the machine as it is unless you have a lot of graphics-intensive applications — 1Mb of Chip RAM is not necessary for the vast majority of users and you'll usually need a lot of Fast to start enough applications to make it worthwhile. **MS**

TRICKY POINT



HARDWARE My A1200 has a Power Computing accelerator with FPU and I would like to make more use of it. Am I correct in thinking that applications have to be specifically compiled to use the FPU? I would also like to know if there is any way I can patch operations to use the FPU. Furthermore, do the maths libraries use the FPU, and if not can I replace them with something that does?
Richard Marsh
Birchington
Kent

Generally speaking the FPU should be transparent in operation. Software can sense whether it is present and load the appropriate libraries, but this is "expensive" in code size. Large applications usually opt for manual use of the FPU by supplying two versions — one based entirely on integer maths and another using the FPU. For this reason, you can't patch the libraries — they are the way they are. **MS**

BREAK THE BANK



COMMS I am trying to use my Amiga to enter the Bank of Scotland HOBS system. I can get connected but seem to receive a load of rubbish. I am using ATalk III and Term 1.8 with the correct parity and so on. Do I require extra software to communicate with HOBS? If so what and where can I purchase it?
Gail MacTear
Isle of Lewis
Scotland

The answer is fairly simple: yes, you do need extra software to connect to HOBS. The Bank of Scotland uses a Viewdata system to run HOBS, which is the same as is used by Prestel

and other such message boards. To connect successfully you will need to use terminal software that is written for Viewdata use. There are two options available. The first is *RubyView*, which is a commercial program but you should be able to pick it up very cheaply if you can still find any dealers stocking it — it is very long in the tooth now. The second option is a public domain program called *Supertext*, which you can download from most Bulletin Boards with a healthy file area or purchase from a public domain library — see the directory of PD libraries on page 120. **DW**

FLICKER FIX



MONITORS Having recently upgraded to an A4000/030, I was looking forward to a flicker-free interlaced screen when using ProPage 3 and the interlaced screens of DPaint 4 AGA. Disappointingly, there is still flickering evident. I have got the A1942 software update which came with the A1942 monitor, which I purchased at the same time as the A4000.
L Long,
Gosport
Hants.

There are a couple of things which could be causing you problems with the flickering. You have to tell Workbench that the flicker-free modes are available before it will make use of them. To do this, you need to have two files, "DBLPal" and "DBLNTSC", present in your **Devs/Monitors** drawer. To find out whether you have, this is what you do. In your Workbench partition on your hard disk, there is a **Devs** drawer. Double-click on this, and then on the **Monitors** drawer inside it. If it does *not* contain the two files mentioned above, you'll find them in the **Devs/Storage** drawer. Open this drawer and drag them across to the **Devs/Monitors** drawer, and then double-click on them to get them going. You then have to access the **prefs** program "IControl". Ensure

that the gadget "Mode Promotion" is ticked, and then save.

You will also have to access the "ScreenMode" preferences, and change your Workbench to a DBL-PAL version of the mode. Then, re-boot your Amiga, and you should have glorious "Flicker-Free-O-Vision"! **TS**

WHAT'S INSIDE?



CODING I am programming with DevPac 3 and would like to know exactly what is contained in the structures of so many of the Library commands. For example, InitBitMap requires a pointer to a BitMap structure. Is there a book I could buy that would tell me this information?
John Lock,
Sittingbourne
Kent

You need to buy the Amiga ROM Kernel Reference Manual *Includes and Autodocs*, third edition, published by Addison-Wesley. The ISBN number is 0-201-56773-3. It contains all the structure breakdowns, and also a description of all the Library functions on the Amiga. If you want a proper explanation of these structures though, you'll need another of the ROM Kernel Reference Manuals, *Libraries* (ISBN 0-201-56774-1). This really requires some knowledge of C to understand, but it explains how to use the Library functions, and the structures involved. The *Includes and Autodocs* book costs around £20, the *Libraries* one is a little more expensive, but both are worth their weight in gold if you're serious about programming your Amiga. **TS**

AMIGA TOO BASIC



GENERAL I have experienced the following problems using Workbench 3:
1. I am unable to load AmigaBASIC programs directly from the hard disk by clicking on their icons. The message "unable to load your tool Amigabasic" appears. I have to resort to loading AmigaBASIC and

then entering the program name manually. Is there a more direct method?

2. The speech facility in *Wordworth* does not work with Workbench 3. Is there any way I can use this useful facility.
Evan Morris
Ripley
Surrey

1. AmigaBASIC is rubbish — which is why Commodore replaced it with the infinitely more useful ARexx in Workbench 2 and above. I suspect this problem has arisen because the AmigaBASIC programs ("Projects") are set with the wrong path for their "Default tool". You can correct this by selecting the offending icon and choosing **Icons->Information....** You then need to enter the path for AmigaBASIC in the area for the Default tool. For example, if AmigaBASIC is in a drawer called **Basic** on the main drawer of your hard drive, you could enter something like this:

`SYS:Basic/AmigaBASIC`

2. This is a nuisance. There does not seem any reason why Commodore removed the text-to-speech that the Amiga was famous for (although it seems pretty rough by today's standards). You can reinstate it to Workbench 3 by obtaining a copy of Workbench 1.3 and copying the following files: **Speak-handler** (from the **L** drawer), **Translator.library** (from the **LIBS** drawer) and **Narrator.device** (from the **Devs** drawer). Remember that these drawers are all hidden on Workbench 1.3, so you will have to use **Window->Show... All Files**.

If you are feeling brave you may also want to create a "Mountfile" for the speak device as follows:

1. Drag the icon "AUX" from the **Devs/DOSDrivers** drawer to the RAM disk.

2. Rename it "SPEAK".

3. Open a Shell window and enter the following command:
`DELETE RAM:Speak`

4. Now enter the following command:
`ED RAM:Speak`

5. When the **ED** window appears, enter the following short program (called a "Mount"):

```
SPEAK:
Handler = L:Speak-handler
Stacksize = 600
Priority = 5
Globvec = -1
#
```

6. Save and exit from **ED** and then copy the **SPEAK** icon back to **Devs/DOSDrivers**. When you re-boot your machine you will have another device which you can use like a talking disk drive!

From AmigaDOS, the following produces some interesting results:
`COPY S:Startup-sequence TO SPEAK:`

Try it and see! **MS AS**

JARGON BUSTING

Basic — Beginners' All-purpose Symbolic Instruction Code is a high-level programming language, much favoured by micro-computer users.

FPU — A Floating Point Unit is a chip that works with the CPU to carry out complex mathematical tasks. It speeds up the running of some programs, particularly 3D

graphics-based ones.

HOBS — Home and Office Banking Service

ViewData — A page based terminal system, using large character blocks to form graphics and text, as used by Prestel. Now largely redundant.

TO ALL OUR CUSTOMERS OLD AND NEW

MERRY CHRISTMAS AND A HAPPY NEW YEAR

FROM ALL THE STAFF AT DIRECT COMPUTERS



OPEN ALL HOURS WELL, NEARLY!

9am-10pm Mon-Sat, 10am-6pm Sunday

SPECIAL OFFERS!!

2.5" Hard Drives for A600/A1200

40 MEG	£119
80 MEG	£189
120 MEG	£209
250 MEG	£349



Including lead, fixing screws & instructions

External A1200 Hard Drives (These do not void your warranty)

210 MEG	£299
340 MEG	£419

A500/A500+ Hard Drives

80 MEG	£199
170 MEG	£269
254 MEG	£299



By the time you read this, Hard Drive prices may have fallen. Please phone for latest prices

PRINTERS & RIBBONS

Star LC20	£133.00
Star LC100 Colour	£159.00
Star LC200 Colour	£194.00
Seikosha SP1900 9 Pin Mono	£109.95
Seikosha SL95 24 Pin Col	£189.95
Star LC24-30 + Auto Sheet Feeder	£229.95
Star LC24-200 Colour	£274.00
LC20/LC100 mono ribbon	£4.50
LC100 colour ribbon	£6.75
LC24 200 mono ribbon	£5.50
LC24 200 colour ribbon	£13.50
LC200 mono ribbon	£4.50
LC200 colour ribbon	£9.75

LEADS & CABLES

Printer	£3.99
Serial	£3.99
Null Modem	£5.99
Joystick Extender 3 metre	£3.99
Joystick/Mouse Extender	£3.99
Amiga to SCART	£7.99
Amiga to 1084S/8833	£7.99
Analog Joystick Adapter	£4.99
4 Player Adapter	£5.99

LOOK! LOOK! LOOK!

TRACTORFEED DISK LABELS

Now you can print your own professional disk labels!
500 Plain white disk labels on tractor feed, complete with FOUR disks of software and artwork.

**Yours for ONLY
£9.95**

1000 Labels with software
ONLY £13.50

AMIGA HARDWARE

A1200 Race & Chase pack	£269.95
A1200 Desktop Dynamite	£329.95
CD32 + Oscar/Diggers	£289.95
A4000-030 2Mb Ram 170Mb	
Hard drive	£999.95
1084 S Monitor	£174.95
Cubscan 1440 Multisync	£399.95
External Amiga Floppy Drive	£49.95
A500 Internal Floppy Drive	£48.95
A500 512k Ram exp + Clock	£23.50
A500 1.5 Meg Ram exp	£76.95
A500+ 1 Meg Ram exp	£33.95
A1200 2 Meg Ram exp	£109.95
A500 Power Supply	£29.95

DISKS & LABELS

All disks are supplied with labels.
UNBRANDED DISKS are 100% error free.
In the unlikely event that any of our disks are faulty, then we will replace the disks **AND** reimburse your return postage!

3.5" DSDD Grade A	£0.37 each
3.5" DSDD Grade B	£0.29 each
3.5" Rainbow	£0.44 each
3.5" DSHD	£0.58 each
3.5" DSDD Fuji (box of 10)	£4.90
3.5" DSHD Fuji (box of 10)	£8.90
5.25" DSDD Fuji (box of 10)	£2.50
5.25" DSHD Fuji (box of 10)	£4.90
1000 3.5" labels	£6.50
1000 3.5" tractorfeed	£8.50

STORAGE BOXES

Most types are available for 3.5" or 5.25" disks.

10 capacity	£0.95
20 capacity	£1.95
40 capacity	£3.49
50 capacity	£3.95
100 capacity	£4.50
80 capacity Banx drawer	£8.49
150 capacity Posso drawer	£15.95
200 capacity drawer	£14.95

VISIT OUR NEW SHOP

9am - 5.30pm
Mon - Sat
9am - 1pm Thursdays

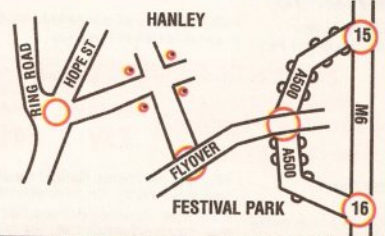

MISCELLANEOUS

Mousehouse	£1.80
Mousemat 9mm thick	£2.50
Diskdrive cleaner	£1.80
A500 Dustcover	£3.50
A600 Dustcover	£3.50
A1200 Dustcover	£3.50
Monitor Dustcover	£3.50
LC20 Dustcover	£3.50
LC100 Dustcover	£3.50
LC200 Dustcover	£3.50
LC24-200 Dustcover	£3.50
Roboshift	£13.95
Amiga Lightpen	£29.95
Optical Mouse	£32.00
Megamouse	£11.95
Megamouse II 400 DPI	£12.95
Point Mouse	£12.95
Altadata Trackball	£26.95
Crystal Trackball	£32.00
Zydek Trackball	£25.95
Zyfi Amp/Speakers	£37.50
Screenbeat Speakers	£24.95
Action Replay Mk III	£56.95
Midi Master	£26.00
Tilt/Turn Monitor Stand	£9.95
2-piece Printer Stand	£3.49
Metal Printer Stand	£8.99
A4 Copyholder	£5.99
Metal Angle Poise Copy Holder	£14.95
A500/A600 ROM Sharer	£14.95
V1.3 ROM	£25.95
Microperf Tractorfeed Paper: 500 sheets	£4.50
2000 sheets	£13.00

JOYSTICKS

All joysticks have autofire feature except those marked *

Trigger Grip Models

Quickshot turbo	£6.95
Python 1M	£7.99
Jetfighter	£12.00
Topstar	£19.50
Intruder	£21.50

Base Fire Button Models

Maverick 1M	£12.95
Zipstick	£12.95
Comp Pro 5000*	£10.95
Comp Pro Extra	£12.95
Comp Pro Star	£12.95
Cruiser Multicolour*	£9.95
AdvancedGravis Black	£24.99
Advanced Gravis Clear	£27.99
Comp Pro Star MINI	£14.95
Aviator 1 Flightyoke	£23.50

Handheld Models

Speedking	£10.50
Navigator	£13.95
Bug	£12.00

ANALOG JOYSTICKS

These Joysticks will fit any Amiga

Warrior 5	£14.95
Saitek Megagrip 3	£19.50
Speedking Analog	£13.95
Intruder 5	£25.50
Aviator 5 Flightyoke	£27.50
Adapter to use any PC analog joystick on an Amiga	ONLY £4.99

Direct

COMPUTER SUPPLIES



0782 206808 - Anytime
0782 642497 - 9.00am-5.30pm Weekdays
0630 653193/0782 320111 - Evenings & Weekends



BUSINESS HOURS

9am to 10pm Mon-Sat, 10am to 6pm Sun

All items and offers subject to availability. E&OE
Postage £3.30: Next Day £3.75

We accept POs, cheques & credit cards
Please write Cheque Card Number on cheque for instant clearance



BUSINESS AND EDUCATION ORDERS WELCOME All Prices inc VAT

DIRECT COMPUTER SUPPLIES 36 HOPE ST, HANLEY, STOKE ON TRENT ST1 5BS

OPEN 9-5.30, MONDAY TO SATURDAY, (10-1.30PM SUNDAYS + DECEMBER LATE NIGHT THURSDAYS TO 8.00PM ST ALBANS ONLY)

WARNING

Due to the exchange rate, or manufacturer's changes or due to current RAM shortage, some prices may alter, either up or down, during the several weeks between going to press and the end of the month of issue. We would ask that prices be confirmed by telephone before ordering.

OLD AMIGA TRADE-IN*

The best trade-in allowance, extra for peripherals and accessories. Trade in your old machine for a brand new A600/1200/4000/CD32 or even a PC. After trade-in, equipment is checked and refurbished by our engineers and is then offered at bargain prices, complete with 3 months warranty.

A500s FROM £139
A1500s FROM £199

A600 SD/HD.....from 159 HDs + Controllers...from 179
A3000s.....from 499 GVP HD8 40/52.....209/229
CDTV.....179 XT/AT BBoard.....50/91
A590 20/40MB...129/159

OTHER ACCESSORIES - PLEASE ASK.
*Acceptance of pre-V2 machines may be limited

A500/600/CDTV

STARTER PACK

A Must for new users!
Microswitched joystick, "Get the Most from your Amiga" book, 10 Blank discs, 80 capacity lockable disc box, mouse mat, dust cover, Virus Killer.

A500+ and A600s come complete with mouse, modulator to connect to TV, or monitor lead as required, all cables, manuals, operating discs and utilities

	INCLUDED AS STANDARD	PLUS STARTER £	WARRANTY	EXTRAS
A500+ 1MB		179.99	12 months return to base	Extra 1MB £25
A500+ CARTOON CLASSICS	CAPTAIN PLANET, LEMMINGS, THE SIMPSONS, D'PAINT III*	194.99	12 months return to base	Extra 1MB £25
A600 SD 1MB		174.99	12 months at home	Extra 1MB £35 • 2MB PCMCIA £109
A600 SD WILD, WEIRD AND WICKED	SILLY PUTTY, F1 GRAND PRIX, PUSHOVER, DELUXE PAINT III*, 700 CLIP ART SET	194.99	12 months at home	Extra 1MB £35 • 2MB PCMCIA £109
A600 HD 20		269.99	12 months return to base	Extra 1MB £35 • 2MB PCMCIA £109
EPIC PACK PLUS	40 EPIC, 64 ROM, MYTH, TRIVIAL PURSUIT, AMIGA TEXT, DELUXE PAINT III*, 700 CLIP ART SET	319.99	12 months return to base	Extra 1MB £35 • 2MB PCMCIA £109
A600 HD 80		365.99	12 months return to base	Extra 1MB £35 • 2MB PCMCIA £109
120		415.99	12 months return to base	Extra 1MB £35 • 2MB PCMCIA £109
210		569.99	12 months return to base	Extra 1MB £35 • 2MB PCMCIA £109
CDTV MULTI MEDIA	AUDIO DISCS/ CD PLAYER, KEY'D, FORIVE, MOUSE, REMOTE CONTROLLER, CADDY, WELCOME DISC, FISH DISC	229.99	12 months return to base	Extra 1MB £35 • 2MB PCMCIA £109
CBM 1084 SD	+ LEADS	178.99	1 year	Brickette PIP Monitor to TV Converter - £99
CBM 1940	LEADS. IDEAL FOR AGA	269.99	1 year	Brickette PIP Monitor to TV Converter - £99
Philips 8833 II T & S	LEADS. SWIVEL £10	209.99	1 year at home	Brickette PIP Monitor to TV Converter - £99
Star LC100C	TOP VALUE 9 PIN COLOUR PRINTER	149.99	1 year	Brickette PIP Monitor to TV Converter - £99
Return 240C	24PIN COLOUR	252.99	2 year	Brickette PIP Monitor to TV Converter - £99

NO OTHER DEALER CAN BEAT OUR CREDENTIALS

- Multi-million company with 9 years experience in Commodore product and here to stay
- Commodore trained staff are friendly and helpful and are parents, multimedia, educational, games, programming or technical specialists (usually more than one!)
- Open 9-6 pm Monday to Saturday and 10.00 am to 4.30 pm Sundays PLUS December late nights on Thursdays (St Albans only) for convenient shopping.
- Callers welcome for advice and demonstration at our 1600+ sq ft High St, Town Centre branches
- Same day despatch for most orders received by 5.30 pm; express am and Saturday services available
- Hardware carefully handled and delivered safely and reliably by cargo, insured, top name courier service
- Pre-despatch testing on Amiga systems
- Free 30 day courier collection and delivery of NEW replacement (except product with on-site maintenance)
- Hotline support and in-house engineers
- Upgrade and trade in offers to keep you up to date
- Exceptional after sales service
- BFPD and export welcome

NOT JUST ANOTHER MAIL ORDER COMPANY

For years a major player in Amiga Mail Order, Hobbyte also boasts extensive expertise and experience in specification and support of multi-machine and specialist systems. Hobbyte has been recommended and trained by Commodore and has successfully won major orders and support contracts from London Boroughs, MOD, educational establishments etc. We are pleased to be placed on tender lists. This expertise is available to all our customers.

Hobbyte

COMPUTING ESTABLISHED 9 YEARS

10 MARKET PLACE ST ALBANS
HERTS AL3 5DG TEL: (0727) 856005/841396
THE GALLERY ARNDALE CENTRE LUTON
BEDS LU1 2PG TEL: (0582) 457195/411281

A4000/30 & 40

A4000/30: AGA Chip Set + 68030 processor, 68882 25/50 MHz co-processor option, 256,000 colours from 16.6M, scan doubling for flicker free display, Mouse, Amiga 3.5"/1.76 MB 3.5" drive, Hard Drive as below, Amiga DOS 3.0 system and utilities, Next day on-site warranty
A4000/40: As above, but featuring the blistering 68040 processor, with full floating point facilities NOT EC version. UK models with on-site warranty...NOT imports!

TRADE IN AVAILABLE	A4000/30	A4000/40	EXTRAS
1+1MB HD SUBTRACT SIZE MB £70	2+2MB STANDARD VERSION	2+4MB SUPER EXP. VERSION	
80	965	1889	Extra 2MB for 2+2 versions £99 • Microdrive 4MB for 2+4 versions £159 • Microdrive (Chestnut 1440 recommended) £399.99 • Same day warranty £39.99, extra 2 yrs £99.99
120	1039	1915	ADD £80 • ADD £80 • ADD £80
160	1079	1959	2 + 4 MB version comes with 2MB chip RAM + one 4MB chip of fast RAM, for on-board expansion to 16MB. We do not fit two x 2MB chips of fast RAM, which gives on-board expansion of only 8MB.
240	1149	2139	ADD £80 • ADD £80 • ADD £80
340	1219	2299	ADD £79
540	1479	2459	ADD £159
			Fitting FOC if purchasing A4000

68882 25 MHz.....ADD £79
68882 50MHz.....ADD £159

HOW TO USE THIS AD
Exclusively from Hobbyte, you can choose your own Amiga and software combination and still benefit from the huge savings only available from package deals. Want an A600 pack for small children? No problem! A professional pack for music or programming? It's up to you!

WE WANT TO BEAT ALL PRICES! CALL US!!

CD³² CONSOLE SPECIAL

Choose any* 3 CD discs (see software section) for **£59.90** *up to £34.99 RRP each

CD32 SOFTWARE

Over 75 titles specially written for the CD32 should be in stock by Christmas (phone for list), including Syndicate, Zool 2, Jurassic Park, Chaos Engine, Robocar, many of which include a full CD music track alongside the game. About half of existing CDTV titles are compatible. CD32 will also play normal music CDs and CD+G discs

CD³² Console (with Oscar AGA, Diggers + Joypad FREE)

£279
CD³² + FMV Card as above PLUS FREE MUSIC VIDEO DISC
£465

CD³² Standard warranty is 12 months return to base.
12 months on-site warranty **£39.99**
Extra 2yrs on-site warranty **£69.99**

AVAILABLE NOW!
Full Motion Video module for CD³² (with Free Music Video Disc).....**£189**
COMING SOON
Floppy drive, Keyboard, Mouse CD³² for A1200

WITH ANY COMPUTER

CHAOS ENGINE, SYNDICATE, PINBALL FANTASIES, NICK FALDO'S CHALLENGE GOLF ADD £19.99 OR LEMMINGS, SIMPSONS, CAPTAIN PLANET, PLUS D PAINT III & GFA BASIC
ADD £14.95

A1200

1200 2MB	269
1200 +20MB HD	379
1200 +60MB HD	439
1200 +80MB HD	469
1200 +120MB HD	509
1200 +207MB HD	549
Extra 4MB + clock fitted	ADD £200

Full legal installation/utility disc and documentation and come with CBM on-site service.

DON'T FORGET YOUR STARTER PACK! ADD £15 (SEE VALUE PACKS BELOW)

SPECIAL
Deskjet 500C and Starter Pack with any Amiga **ONLY £285**

FREE WITH ALL 1200s
NIGEL MANSELL AGA, TROLLS AGA AI COMPILATION PACK (4 top games) OR WORKS PLATINUM (see Home App. Pack below) OR DESKTO DYNAMITE PACK
Wordsworth 2 AG, Deluxe Paint 4 AG, Oscar AGA + Dem Print Manager, ADD £49 (1200s Limited - While Stocks Last)

HOBBYTE VALUE PACKS

Hobbyte are famous for their packs, allowing you to choose what you want, whilst still benefiting from package deal savings. Remember, a bargain is only a bargain when you like what you get! So, if you aren't Wild, Weird or Wicked, Sleepwalker sends you to sleep, Space Ace leaves you feeling em Paradrord does worse, if Basic basically isn't you, exercise your options and get real value for money from Hobbyte

TRAMPY'S AND NODDY'S PACK

Fun and educational for 2 to 11 years (Some help may be required)

- Noddy's Playtime OR Big Adventure OR Merlin's Maths**
8 magical learning games at 3 levels, PLUS Junior Art pack, keyboard overlay and map
6 National Curriculum oriented games, stage 2, 7 to 11
- The Shoe People OR Fun School 2**
6 games with Trampy and friends, 6 years and under.
The "Fun School" suite have won every award going.
5/6 wonderful animated games. 3 to 11 years, specify age.
- Fun School 3 or 4 OR ADI Jr Reading OR Counting**
The lovable extra terrestrial entertains 4 - 7 year olds and helps towards achieving National Curriculum levels 1, 2+ 3
Pics inc. children, Fairytale + Legend characters, Sport, Cartoons, etc.
- Deluxe Paint II + 700 Clip Art pics**
Containing 10 fun while you learn games
- Hobbyte Primary Educational PD Pack**
Simple games, or those with very easy levels. Even the youngest will be able to use some of these

SERIOUS USER'S PACK

Interested in music, programming and graphics? Then this pack is for you!

- Easy Amos**
THE programming language. Wonderful manual is simple and entertaining - ideal for complete novices
- OR AMOS Professional**
97% AF rating - the second highest rating EVER given. Learn to professionally create your own games, utilities. Loads of sample programs included
- Hobbyte AMOS PD Greats**
Dozens of utilities, Protracker music modules, example programmes that no AMOS programmer would be without.
- Deluxe Paint III, plus 700 Clip Art pics**
Create your own designs to incorporate into your AMOS programs
- MIDI Recording Studio & MIDI Interface**
If you have a MIDI instrument, this is everything you need to compose and edit your music
- OR AmigaVision**
Powerful presentation and production tool

STARTER PACK

A must for new users! All you need in one value pack

- 10 blank discs
- Virus Killer
- Mouse mat
- Plus Microswitched Joystick, 80 cap. lockable disc box, Dust Cover

HOT BUG GAMES PACK

The top-selling Hobbyte Hot List pack now includes the ultimate joystick!!!

- "THE BUG"
- 10 "Hot List" Games THE GREATEST!
- 80 Prog. Hobbyte PD Greats Pack II 10 blank discs, mouse mat, 80 capacity lockable disc box, plus dust cover

HOME APPLICATION PACK

Perfect for all Home Office needs

- Virus Killer Disk, 80 Prog. Hobbyte PD Greats Pack - see "Hot List Pack"
- The Works Platinum Deluxe Paint III* with animation + 700 Clip Art pics
- Digita Home Accounts
- Any Two Hot List Titles

THE HOT LIST

GREAT individual packaged games BETTER THAN REST !!

- (previous RRP's £39.99 each) ANY 10 £29.99
- Or see packs across:
- Thunderbirds (7yrs+) £ - 9
- Silly Putty - 90%+ lots of Elf/Toki/Puzznic (counts a Paperboy II £
- Die Hard 2
- Colossus Chess @ Challenge Golf
- Battleships classic board & Graeme Sounness Soccer Neighbours
- Frankenstein £ @ Captain Planet
- Silkworm Helicopter @ 9
- Tag Team Wrestling
- Edd the Duck £
- Stack Up £
- Lemmings 92% AF
- Round the Bend £
- Fist Fighter, Sporting Tri 92% AA@
- World Cricket
- Bart Simpson
- Spiderman/Capt America
- Roadie Trivia
- Xenon - C+VG Game of the Blade Warrior - A Power, AF superb reviews
- Arnie
- AWARD WINNER
- Space Ace, Kick Off, PipeMan (counts as 2)

£15 £25

£44 £59

£29 £49

STOP PRESS! Desktop Dynamite AGA pack (see 1200 box) £69 with Amiga £79 alone

• AMIGA SPECIALISTS • STAR GOLD DEALER • CDTV CENTRE • PHILIPS APPOINTED DEALER

MONITORS/ACCESSORIES

CBM 10845D + leads + 2 games	188.99
Philips UK 8833 MKII mon.+leads + on-site	199.90
Tilt + swivel stand for 8833	12.99
CBM 1940 dual sync .39 dpi AGA monitor + speakers	269.99
CBM 1942 dual sync .28 dpi AGA monitor + speakers	369.99
MICROVITEC CUB-SCAN 1440 14" 28dp for 1200/4000, in-finitely variable scan rates between 15KHz (default on boot-up) and 40 KHz for all AGA monitors in this range. With tilt and swivel stand. "CUA BEST BUY" - 399.99	
Microvitec Cub-Scan .28dp for 1200/4000 as above, but 20"	1039.99
Microvitec Cub-Scan .1782, 17", .27dp, 29-82 KHz horiz. scan	889.99
Adaptor for A1200/Microvitec	29.99
EBZ 9060M Multi-Sync for 1200/4000 models	595.00
CBM 1936 Hi-res SVGA .28dp inc. tilt & swivel	259.99
NEC 4FG Multi-Sync	544.99
Philips Brilliance 2110 21"	1790.90
PIP View TV tuner+remote with sub picture for monitors	113.99
Zy-Fi Speakers	37.90
Zy-Fi Pro Speakers	57.90

FLOPPY DRIVES

Zydec 3.5 external drive, daisy-chain + on/off	51.50
Camona CAX 354 3.5 external drive, beige	56.50
PC 880B with anti click + Blitz back up and virus protector	59.90
PC 880B as above, Cyclone compatible	64.99
Dual drive as PC 880B	124.99
High density 1.76MB ext. drive for any Amiga (WB 2)	98.50
High density 1.76MB ext. drive for any Amiga (WB 2) + 10 HD Discs	104.95
Power HD internal floppy for 1500/2/3 4000	94.90
Power HD internal floppy for 500/600/1200	94.90
A500 replacement internal floppy	64.99
A600/1200 replacement internal floppy	69.99

HARD DRIVES/ACCELERATORS

1500/2000			
GVF HCB/II 40MB	196.99	A500 Internal 20MB HD	184.99
GVF HCB/II 80MB	289.90	A500 Internal 60MB HD	249.99
GVF HCB/II 120MB	374.90	A500 Internal 80MB HD	279.99
GVF HCB/II 213MB	479.90	A500 Internal 120MB HD	339.99
G Force 030 25MHz 1MB	384.99	Trifecta SCSI 80MB HD	289.99
G Force 030 40MHz 4MB	684.99	A570 for 2.04 1MB 500	139.99
G Force 030 50MHz 4MB	984.99	A600/1200	
G Force 040 33MHz 4MB	1284.99	GVP 85 MB HD 600/1200	274.99
Extra 2MB for above	POA	GVP 1230 030 ext. for 200	239.90
Trifecta SCSI 80MB HD	234.90	GVP1230/40MHz/4MB 68882	
3000/4000		Co-Pro for 1200	479.99
Fashlane SCSI II controller for 4000	799.90	M1230 2A 40MHz	269.99
DKB 40981 SCSI II	269.99	M1230XA 40MHz 4MB	429.99
Syquest 44MB internal	289.90	M1230XA 50MHz 4MB	519.99
Syquest 88MB internal	359.90	Microbit VXL30 25MHz	219.99
Syquest 44MB cartridge	69.50	VXL 30 40MHz	339.99
Syquest 88MB cartridge	99.50	2MB Burst RAM for above	179.99
A4000 130MB	159.99	A600/1200 HD UPGRADES	
A4000 170MB	169.99	SELF FITTING*	CBM APPROVED
A4000 214MB	199.99	(on-site invalidated) (with on-site)	
A4000 240MB	229.99	20MB	85.00
A4000 340MB	329.99	40MB	139.00
A4000 450MB	439.99	60MB	175.00
A4000 525MB	599.99	80/85MB	179.00
Self fitting - fitting by our engineers ADD	£15	120/142MB	215.00
500		240/250MB	349.00
A5330 1MB 40MB	392.00	INTERNAL CLOCK	POA
A5330 1MB 80MB	489.00	*with cables & disc ADD £14.99 for Hobbyists fitting	
A5330 1MB 120MB	589.99	*Including FREE courier collection & delivery	
A5330 1MB 213MB	693.99	1200 OVERDRIVE EXTERNAL HD's	
A5330 68082	218.99	Overdrive 35 40MB HD	187.50
A5330 7640B internal	194.90	Overdrive 35 80MB HD	194.90
GVF HDB 80MB	296.99	Overdrive 35 170MB HD	317.50
GVF HDB 120MB	394.99	Overdrive 35 220/260MB HD	337.50
SOME HD'S REFURBS AVAILABLE FROM £199		Overdrive 35 340MB HD	417.50
A590 20MB	159.99	Overdrive 35 540MB HD	POA

GRAPHICS/CAD	
Aladin 4D	213.99
AmigaVision	17.90
Art Expression AGA	134.90
Art Dept. Pro 2.3A	134.90
AdPro Prof Conversion	48.99
Brilliance	133.90

SPECIAL £140 OFF	
Calligrafi 24	94.90
Calligrafi Broadcast 3	396.90
Cine Morph	29.99
Deluxe Paint IV	53.99
Deluxe Paint AGA	62.99
Disney Animation	56.90
Distant Suns	49.49
Essence	44.50
Expert Draw	39.90
Gallery	39.49
Image FX	157.90
Imagine v2	149.99
Image Master AGA	139.90
IntroCAD Plus	63.99

Morph + top of the range package at £138.99	
Cinemorph at £24.99 (RRP 49.99)	
Pixel 3D Pro	119.95
ProDraw 3	68.50
ProDraw 4 AGA	POA
Real 3D Classic	78.90
Real 3D v2	394.90
Scala 500 HVT	64.49
Scala Pro MM210	137.90
Scala MM200 Supp. AGA 272.99	
Scala Pro MM300	322.99
Scapi Anim.4D	198.99
Spectra Colour	57.99

SYMPATICA II	
Do your animations slow down in real time? Still will turn them into smooth 25 frames/sec masterpieces. Also 24 bit Rotoscope video is frame accurately digitised, modified + re-recorded - inc deck controller h/ware	329.99
Software only	189.99
Take 2	36.90

AMIGA 24 BIT HARDWARE

TOASTER COMING SOON!	
DCTV	376.99
GVP IV + VIU-S	965.99
GVP IV + VIU-CT	1255.99
Impact Vision 24	POA
HARLEQUIN 32 BIT FRAMEGRABBER	
• 16.7 million colour photo realistic display • real time 24 bit animation	
• Optional Alpha Channel - superimposes high quality graphics onto live signal, or smoothly blend print images • Optional Double Buffering - 2, 24 bit displays instantly available	
SUPPORTS: TV Paint, Vlab, Calligrafi, Sympatica, Ad Pro, Real 3D + others	
H1500 1.5MB	£929
H2000 2MB + Alpha	£999
H3000 3MB +D/Buffer	£1099
H4000 4MB + Alpha +D/Buffer	£1279
Genlock	£199
*H2000 Plus	£1479
*H4000 Plus	£1579
FREE V Lab Framegrabber with Harlequin Plus	
*Plus versions inc. Genlock, extra screen resolutions + modes, 4 Alpha Channel + more	

AMAZING PRICE!

PICASSO 24 BIT GRAPHICS CARD + FREE Personal Paint Card Lite	£324.99
PICCOLO 24 BIT GRAPHICS CARD	
16.7 million colours, on-board blitter, 1MB exp to 2MB video RAM, fully programmable resolution, double buffering + multiple screen + AREXX support. Supports leading graphics packages/applications. With FREE TV Paint Jr.	£379.99
RAINBOW III 24 BIT GRAPHICS CARD + VIDEO CONTROLLER	£1489.99
Similar to Picasso but with 4MB video RAM, programmable resolution to 1600 x 1280, built-in video controller inc. 110MHz clock. With FREE TV Paint Jr.	
PEGGY MPEG VIDEO CARD	£479.99
Take 24 bit animations from disc or other storage devices and replay in real-time through the Amiga! Use integrated genlock to overlay Amiga graphics for sophisticated titling and special effects, to produce stunning promotional/training videos, or games with live video footage. Near SVHS quality, 16.7M colours, MPEG tools + library functions, 25 frames/sec playback. YC Output module for Peggy	£129.99
MPEG encoder option for Peggy	£349.99

OPAL VISION (for 3000/4000)	
24 bit board v2+ Opal Paint, Opal Presents, Opal Hotkey, Opal AdminMATE	589.99
Also with IMAGINE SOFTWARE	
IF YOU HAVE PURCHASED OPALVISION, YOU MAY HAVE RECEIVED VOUCHERS AGAINST THE FOLLOWING NEW PRODUCTS, WHICH WILL BE ACCEPTED BY HOBBYTECH IN PART PAYMENT	
Video Processor for Opal Vision WITH VOUCHERS	647.99
Video Suite for Opal Vision WITH VOUCHERS	647.99
Scan Rate Converter for OpalVision WITH VOUCHERS	647.99
Refina 24 bit graphics card + 1MB + VD Paint	329.00
Refina 24 bit graphics card + 2MB + VD Paint	395.00
Refina 24 bit graphics card + 4MB + VD Paint	489.00
V Lab 24 bit real time digitiser 1200/600/500 ext	FREE
V Lab 24 bit real time digitiser 1500/3000/4000 int	334.99
V Lab 4000/3000 int SVHS	289.99
	334.99

EMULATION	
G Gate 386sx 25MHz	386.99
GVP 286 for GVP11 +530	146.99
GVP 40/4 for 1500	945.99
At Once	214.99
386 Bridgeboard	199.99
486 Bridgeboard	299.99
Emplate	245.90
Emplate Deluxe	339.90

SCANNERS & DIGITISERS	
Epson GT 6500, 600dpi 24 bit A4 inc. Scan s/w	779.00
Epson GT 8000, 800dpi 24 bit A4 inc. Scan s/w	1099.90
Power Hand Scanner, 400 dpi, 64 Greyscale, Powerscan software	88.99
Power Hand Scanner as above, V3 for 1200/4000	104.99
OCR software for Power Scanner	48.50
Power Colour Hand Scanner	219.49
Sharp JX 100 A6 Scanner + scanlab s/w up to 18 bit	469.99
Summa Sketch II A4 with s/w/A3 Tablet Digitiser	359.99/529.99

SOFTWARE

Merlin's Maths	16.99
Paint & Create	16.99
Spelling Fair	16.99
Any Noddy	16.99
See also software packs	
UTILITIES/LANGUAGES	
AMAX II Plus	249.99
Ami back	39.90
Ami back Tools	39.39
Amos 3D	21.49
Amos the Creator	30.95
Amos Compiler	19.49
Amos Prof.	32.99
Amos Prof. Compiler	24.99
Easy Amos	22.49
Blitz Basic 2	49.90
CanDo 2.5	93.50
Cross Das v5	29.75
Cygnus-Ed Pro 3.5	69.75
Directory Opus 4	43.90
GB Route +	32.99
GFA Basic	8.99
Gimemom	47.50
SAS/Lattice C	255.99
Quarter back	39.49
Quarter back Tools Deluxe	59.99
PEGGER - Vital for graphics users!	79.95
Fully integrated JPEG utility gives enormous hard disc space savings - 100MB of framesworks will compress to under 10MB. 'Snapp' gives JPEG capability to programmes that don't otherwise support JPEG, such as DPAINT IV. AGA, so they can load + save JPEG files.	
Amiga DOS 2 and 3 compatible AREXX, 24 bit IFF, DCTV, Toaster and Hom & Support. Fast, seamless background operation	
True Print 24	47.90
VIDEO TAPE BACKUP	
UTILITY	£57.50
Backup up to 120MB onto one 3 hour tape	
Xcopy Pro	34.95
APPLICATION	
Arren Accounts	82.50
Excellica 3	89.90
Final Copy V2	63.99
Final Writer	99.90
Kind Words III	17.90
Maxiplan Plus v4	17.90
Mini Office	37.49
Pagestream 2.22	62.90
Pagestream v3	219.99
AF GOLD WINNER	
Pagesetter 3 AGA	41.90
Pen Pal 1.5	28.50
Pers Finance Man +	29.50
Professional Page 4.1 AGA	
RATED as the current top DIP package by the independent magazines, 94% AF	119.49
SPECIAL ProPage 4 & ProDraw 3 - professional illustrators' Best for Only	£159.99
Protext 55	POA
Publisher	177.95
Saxon Publisher	177.95
Superbase Personal 4	104.90
Superbase Pro 4 V1.3	214.99
Typesmith	122.90
Wordsworth AGA	44.90
Works Platinum	38.99
MUSIC	
AD 10 12 Studio 16	
Sampler	349.95
Audio Engine +2	149.49
Audio Master 4	41.49
Bars & Pipes 2	225.90
Clarity Sampler	104.99
Deluxe Music Const II	67.90
GVP DSS PLUS	59.90
Megalosound sampler	23.90
Midl Interface	19.95
Miracle K board/Turbo	277.99
Rombo Megamic Mstr	27.99
(see offer with Vidi 12)	
Stereo Master	26.99
SuperJam	68.50
Technosound Turbo	25.50
LEISURE TOP SELLERS	
Alien Breed II AGA	22.90
AVBB Harrier Assault	27.49
Battle Chess	14.99
Blade of Destiny	24.49
Body Blows Galactic AGA	23.90
B17 Flying Fortress	22.99
Campaign	22.99
Championship Manager	16.49
Elite II	22.90
Epic	9.99
F1 Grand Prix	24.99
Gunsup 2000	24.99
History Line	21.69
Indiana Jones	23.99
Lemmings 2	18.90
Micro Machines	18.90
Monkey Island II	23.99
Putty	12.99
Robocod AGA	15.69
Sensible Soccer	15.95
Streetfighter II	17.49
THUNDERBIRDS II	12.99
Their Finest Hour	5.99
Trivial Pursuit	9.99
Wing Commander	19.49
Zool	15.99
*Price applies only with Amiga hardware purchase	
CD DISCS	
All CDTV titles 15% off RRP.	
Pandora	£479
2000 Clip Art & 99 Sounds	
CD+ DISCS	
Loads available - Phone - including:	
Jurassic Park	27.99
Lotus Turbo Trilogy	27.90
Luna C/Overkill	21.90
Super Putty AGA	11.90
Sensible Soccer NAGA	18.90
Winter Super Sports	21.90
Zool II	21.90
SPECIAL - ANY 3*59.90	
*up to 34.99 RRP	
BOOKS	
Understanding Imagine II	22.90

GENLOCKS/MODEMS

Rendale 8802 (1200 compat)	139.99	Video Pilot v330	1094.94
Rendale 8802 FMC	159.95	Roegen+ 1200 compat	158.50
Rendale 8802 SVHS/8860	469.99	Roegen Rocket	119.50
Hama Genlock 292	283.90	Supra 2400 Modem	78.95
Hama Genlock S290	689.99		
GVP G-Link	283.90	Supra Fax Modem	148.90

SUPRA 2400+ FAX/MODEM

With 9600 Fax, 2400 Data Fax Software, Atalk 3	
Comms S/W, Modem Leads & Power supply	£148.99

SUPRA 14440 FAX/MODEM

As above, but up to 14,400 Fax/Data	£279.00
Roegen plus Rocky Bundle	£239.90

ACCESSORIES & DISCS

A500/600/1200 printer centre	28.99	Alien/Batman/12 Joystick	10.99
A500/1200 control centre	34.90	Bug Joystick	11.99
A600 control centre	27.90	CDTV Keyboard	54.99
Brickette CDTV Joystick adapt.	39.99	Zy-Fi Speakers	37.90
10 Blank DS/DD discs in box	4.99	Zy-Fi Pro Speakers	57.90
10 Blank DS/HD discs	6.99	50 Blank DS/DD discs	17.99
A520 Modulator	29.99	50 Blank DS/HD discs	27.99

EXPANSION

A500 512k Ram Exp+Clock	21.99	PC 1208 bare	55.90
A500+ 1MB exp.	29.99	PC 1208 2MB	137.90
A500+ 2MB, exp. to 8MB	149.99	PC 1208 4MB	214.90
A601	37.99	PC 1208 8MB	396.90
A600/1200 2MB exp (card)	137.99	MBX 1200 bare	54.90
A600/1200 4MB exp (card)	169.99	MBX 1200 2MB	134.90
CDTV 1MB exp + Super Agnus	157.99	MBX 1200 4MB	194.90
A500 Rom Sharer 1.3	37.95	MBX 1200 8MB	379.90
A500 Rom Sharer 2.04	38.95	68882 25MHz for MBX/1208	79.99
A600 Rom Sharer + 1.3	49.95	68882 50MHz for MBX/1208	159.90
A526 Ethernet Card	229.95	CBM 2.1 upgrade kit	74.99
Blizzard 1200 4MB	159.90	Amitec 16bit 0MB exp for 1200	76.90
Blizzard 1200 8MB	299.90	Amitec 16bit 4MB exp	POA
Blizzard 1200 4MB 25MHz	299.90	Chip fitting and board upgrade avail.	
Blizzard 1200 4MB 50MHz	POA	by our qualified engineers	POA

2YR WARRANTY WITH CITIZEN

PRINTERS

ALONE STARTER PACK		WITH STARTER PACK	
Citizen 120+D	111.99	Citizen 240C	187.90
Star LC20	119.90	Citizen S240C col*	233.90
Citizen 90 mono	144.49	Citizen S24x col*	325.90
Citizen 90 colour	154.49	Star LC24 - 30 Col	218.90
Citizen 124D	176.99	Star LC24 - 300 Col	275.90
Star LC 100 9 pin col	149.99	Citizen col Note. Printer III	POA
Panasonic KXP2180 col	159.90	UN	

TEC-NOL LTD

LEEDS ☎ 0532 590020

800sq.ft SHOWROOM
SPECIAL LOW PRICES
Callers Welcome

Amigas

Amiga 600 with Games Pack	£189.99
Amiga 600 Wild, Weird, Wicked Pack	£225.00
Amiga 1200 Basic Pack	£285.99
Amiga 1200 30Mb HD-Commodore App	£395.99
Amiga 1200 85Mb HD-Commodore App	£489.99
Amiga 1200 125Mb HD-Commodore App	£549.99

Printers

Citizen 120D+	Special Offer	£119.99
Citizen Swift 90 Colour	NEW	£169.00
Citizen Swift 200 Colour		£205.00
Citizen Swift 240 Colour		£249.00
Citizen Printers come with free printer lead, 250 sheets of paper, 2 Year Warranty and V2.0 Amiga Driver (if requested).		

Canon BJ10SX	Low priced	£210.99
Canon BJ200	Good Value	£339.99
Canon BJ230	Good Value	£398.99
Star LC 100 Colour	New low price	£149.99
Star LC200 inc Free Printer Stand		£134.99
Star SJ48 Bubble Jet		£215.99

Deskjet 510 Black	New Low Price	£276.12
Deskjet 500C Colour	New Low Price	£299.99

Amiga Hardware

A600 1Mb Upgrade	Special Price	£38.99
Modulators	Special Price	£31.00
Mouse Mat		£3.99
Zydec External Drive	Special Price	£58.99
Zappo External Drive	Special Price	£58.99
Vidi 12 AGA for A600/1200 New		£78.99
Golden Image Mega Mouse & Mat		£14.99
Logic 3 Speed Mouse		£14.99
Addup Stereo Speakers + Vol. Control		£34.99

Ordering Information

Small Orders Add £3.00 P&P
Large Orders Add £6.00 P&P (Next Day Delivery)
Please Make Cheques/PO's Payable to TEC-NOL LTD
Send payments to TEC-NOL LTD, DEPT AS3, 194b
NEW ROAD SIDE, HORSFORTH, LEEDS LS18 4DP
All prices include VAT. All offers subject to availability. Prices subject to change without notice. E&OE

A1200 Monitors

1940ST .39mm Dot Pitch	£279.99
1942ST .28mm Dot Pitch	£379.99

Samsung Scart TV/Monitor...with Scart Lead £169.99

Amiga CD32, the best CD Games Machine £294.99

Disks

Grade 'A' Bulk Disks	Branded Dyson Disks with labels
10.....£4.89	10.....£5.80
30.....£14.59	30.....£16.50
50.....£21.99	50 (free disk box).....£25.00
100.....£38.99	100 (free disk box).....£49.00
200.....£72.99	200 (2x free disk box).....£97.00
500.....£164.99	500.....£192.00
1000.....£329.00	1000.....£380.00
Disk Labels 500.....£6.99	

Disk Boxes

10 Capacity Red or Blue	£1.50
25 Capacity Clear	£2.50
40 Capacity with Lock	£3.99
80 Capacity with Lock	£4.99
100 Capacity with Lock	£5.99
80 Capacity Banx Box	£9.99

Dust Covers

A600 Dust Cover	£3.99
A1200 Dust Cover	£3.99
Philips Monitor Dust Cover	£5.99

Software

Transwrite Word Processor	£34.99
Gunship 2000 - Game	£29.99
F19 Stealth Fighter Game	£13.99

Ink Cartridges & Refills

Deskjet HP5 1626A Double Cap.Black	£22.50
Deskjet HP5 1625A Colour	£26.50
Paintjet HP5 1606A Black	£18.50
Epson Stylus 800	£10.50
Citizen Projjet Black	£14.00
Canon BJ10/e/ex Black	£17.99
Starjet SJ48 - Black	£17.99
Deskjet Twin Refill Pack - Black	£11.99
Canon BJ10/Starjet Twin Refill - Black	£11.99

Deskjet Twin Refill Pack - Colour	£11.99
Canon BJ10/Starjet Twin Refill - Colour	£11.99

Please state colour required eg red/blue/yellow/green/orange etc

MERRY CHRISTMAS TO ALL OUR CUSTOMERS OLD & NEW.....

SCALABLE FONTS

FOR DESK TOP PUBLISHERS, AND
WORKBENCH 2 & 3 OWNERS



STANDARD SERVICE

Choose Your Own
Disks From Just
£2.50 a Disk
Select Another 3 Disks FREE
For Every 10 Purchased



SELECT SERVICE

Extra Fonts For: Pro-Page 2.1, 3, 4,
Final Copy II rot2, PageStream, Wordworth 2,
PageSetter 3, DPaint 4.1 etc, etc....

COMPUGRAPHIC
& TYPE 1 FONTS
Great Stocking Fillers

Choose Your Own Fonts
From Our Catalogue
From Just 30p each
Each Disk Has Its Own Printed Label
Listing The Fonts On The Disk

PLEASE RING OR WRITE FOR YOUR FREE CATALOGUE.....

ARTWORKS CLIP ART

Original images for the computer. NOT public domain

Each disk contains between 115 and 270 original, high quality, images for use with Amiga Art, DTP & video programs - Deluxe Paint, Pagesetter, Pro Page, PageStream, Wordworth, Penpal, Scala etc.

1. Pets
2. Castles, cottages & churches
3. Trees
4. Signs & symbols
5. Wild animals
6. Prehistoric life
7. Signs & symbols 2
8. Weddings & family occasions
9. Fishing & freshwater life
10. Signs & symbols 3
11. Christmas
12. Frames & borders



£7.99 each - 3 or more £7 each - Over 1900 images for only £84 - Inclusive of 1st class P&P.

Access AMIGA COMPUTING - "Best Buy"
CU AMIGA awarded ★★★★★ - AMIGA FORMAT 85%

Please make cheques/PO's payable to ARTWORKS
(Dept ASH) 1 Pond View, Wootton, Ulceby, S.Humberside. DN39 6SF ☎ 0469 588138

ANOTHER MONTH, ANOTHER DEADLINE ...

JAM

JUST AMIGA MONTHLY

Have a good Christmas!
Our best wishes to you and yours
for a happy and prosperous 1994.

The job of any computer magazine is to inform and to educate — and perhaps occasionally to entertain. We at JAM take our jobs very seriously indeed. We understand that we have an obligation to inform you of new developments as quickly as possible, and, more importantly, we have a duty to get it right. Incorrect or incomplete information is worse than no information at all, so we make sure we do our research before passing on to you what we have learnt. The emphasis in JAM is on quality information.

Sometimes that information might be meaningless without a basic understanding of the concepts involved, so when necessary we ensure that we publish general background information that will help you to form your own informed opinions and compare them to those of our Amiga experts and the opinions of other reviewers.

We like to think of JAM as the piece that completes the Amiga jigsaw, enabling you to see the whole picture. Our readership has continued to grow for three and a half years now, so we must be doing something right.

STUDIO WILL ENHANCE THE OUTPUT FROM ALMOST ALL AMIGA SOFTWARE

"Studio can make a real difference to the quality of your printouts. It's particularly strong when dealing with colour..."
Amiga Format, October 1993

"You need this software if you own a printer."
CU Amiga, May 1993
"The quality really has to be believed!"
Amiga Mart, May 1993



Wake up to 3D modeling and animation!

ISSUE 38 SHOWN ABOVE
ISSUE 39 OUT NOW !!!

ORDER FORM AS

BLOCK CAPITALS PLEASE

- INTRODUCTORY 6 ISSUE TRIAL £10 (Europe £15)
(3 issue subscription + 3 back issues)
- 6 ISSUE SUBSCRIPTION £15 (Europe £20)
(Starting with the current issue)
- 12 ISSUE SUBSCRIPTION £25 (Europe £35)
(Starting with the current issue)
- STUDIO PRINTER SOFTWARE £49.95
(WB2+, supports all Deskjets, Laserjets and compatibles, Ricoh LP1200, and most Epson compatible 24/48-pins)
- STUDIO LIGHT £15 (Europe £20)
(Version of Studio with pre-set preferences for all Deskjets and Laserjets, price includes introductory 6 issue trial to JAM)
- CANON DISK £15 (Europe £20)
(Enhanced printer drivers for use with Canon bubble jets and lasers, price includes introductory 6 issue trial to JAM)
- PANASONIC PLUS £15 (Europe £20)
(Enhanced drivers for use with Panasonic 9-pin and 24-pin printers, price includes introductory 6 issue trial to JAM)
- STAR DISK £15 (Europe £20)
(Enhanced drivers for Star LC 9/24-pin and SJ-48/144 printers, price includes introductory 6 issue trial to JAM)

I enclose a cheque/money order for £ _____

NAME _____

ADDRESS _____

POSTCODE _____ DATE ____/____/____

Cheques and money orders

Send your order to:

made out to:

Just Amiga Monthly

JAM

75 Greatfields Drive

Telephone 089 527 4449

Uxbridge, UB8 3QN

Photocopy or use a separate piece of paper if you don't want to cut your magazine

Last month in our Address Book programming project, we integrated all of our user interface code into the main module, and dealt with some of the things that we are going to have to do in order to get the Address Book running from within the window. This issue, we'll actually be doing that, and getting our pretty window displaying record contents, as well as enabling us to edit existing records by simply clicking in the appropriate string gadget, entering the new field contents, and pressing <Return>. All the source code you need this month is on the cover disk, so load it up and let's get going. We've even given you DICE itself to load it into! (For how to get started with it, see page 12.)

DEALING WITH BUTTON PRESSES

We've already got the code written to enable us to detect that a button has been pressed. Last month's program simply put the button ID number on the screen so that we could see that something was happening. We can perform actions on this number in a variety of ways. One is to use **IF** statements, but by far the most efficient way of testing multiple values like this is to use the **switch()** command. We've already looked at **switch()** in the past, but this time we'll be using an additional feature. Our five control buttons – **NEXT**, **PREV**, **SAVE**, **GOTO** and **SEARCH** – will need to be dealt with separately, but the other nine represent fields in our current record, so we could deal with them easily without the need for nine separate **CASE** statements:

```
switch(gad_pressed->GadgetID)
{
  case BTN_PREV:
    /* Previous code goes here */
    break;
    .. repeat for BTN_NEXT,
  SAVE, GOTO and SEARCH...
  default:
    /* If the above cases didn't
    get it, it goes to the default
    bit! */
    break;
}
```

What is happening here is that the five control buttons are handled at the top of the program, and by a process of elimination anything else must be one of our string gadgets, so we use the "default" statement, which basically means "if none of the 'case' statements were used, do this bit". It can be quite handy in a number of circumstances, including error detection.

Since we can only ever have one record shown at any one time, what we'll do is create a few global variables, which dictate what's on screen:

```
BOOL record_changed = FALSE;
/* Flag to indicate we made
```

```
changes */
long current_record = -1;
/* Current record, -1 if none
yet */
long total_records = 0;
/* Total records in file */
char record_data[RECORD_LENGTH];
/* The actual record itself */
```

We'll use our first one, **record_changed**, to indicate if the record on screen currently has unsaved changes. In future issues, we'll use this to show a requester saying something like "Data has changed – are you sure you want to move to another record without saving it?" (We'll be dealing with requesters next month.) The next variable, **current_record**, is used to indicate the actual record number that is shown, or -1 if nothing is shown currently. The third, **total_records**, is calculated at the start of the program and tells us how many records there are in our file. It's quite easy to calculate. A better way to do it than this, however, is to hold this sort of information in an index at the start of the file. However, we're going to do it the easy way. We can simply open the file, find out how long it is in bytes and divide this number by the length of each record, and hey-presto, the number of records:

```
long total_records;

/* Open our file */
if (!file_channel = Open
("addresses", MODE_OLDFILE))
  return NULL;

/* Calculate total records */
Seek(file_channel, 0,
OFFSET_END);
total_records =
(Seek(file_channel, 0, OFFSET_
CURRENT) / RECORD_LENGTH);

Close(file_channel);
```

This enables us to put some basic error checking on the **NEXT** button to prevent the user from going off the end of the file. We're using a nice feature of the AmigaDOS **Seek()** function that it returns the position where it was in the file before you called **Seek()**. So if we seek to the end of the file, and then seek nowhere at all (**OFFSET_CURRENT**, zero bytes), we get the length of file.

Our last global, **record_data**, holds the actual data for the current record itself. We will pass this to the "write_record_data" and "read_record_data" functions we wrote several months ago.

With this lot all sorted, we can easily

The symbol means do not type a return – keep typing to the end of the next line. means type a space, then keep typing to the end of the next line.

This month Toby Simpson gets our Address Book program up and running in the Amiga's window environment.



now implement the **NEXT** and **PREVIOUS** button operations. **PREVIOUS** is really easy: we can simply reduce the current record counter by 1 so long as it is greater than zero, like this:

```
if (current_record > 0)
  current_record--;
```

When we've done this, we can then update the display by calling a new function we'll write in a while called **show_current_record**, which takes a pointer to where the record data will be and the record number itself.

Because we're reading in the total number of records, the **NEXT** button can be implemented in a similar easy way:

```
if (current_record <
(total_records-1))
  current_record++;
```

Then we make a call to **show_current_record**, and we're off

and running.

The other important button to implement is the **SAVE** one. This button will save any changes that you have made to the current record. Since we keep tags on both the record number and whether there have been any changes, this is also now very simple to implement – particularly since we've already written a routine to save a named record to disk, "write_record_data":

```
if (current_record >= 0
&& record_changed)
{
  /* Save any changes */
  write_record_data(
_data, current_record);
  record_changed = FALSE;
}
```

The first thing we're doing here is checking to see if there is a record to save, and if so, whether there have been any changes to save. Remember that we set **current_record** to -1 if there is no record displayed, and we set **record_changed** to **TRUE** (it's a boolean variable) if there are any changes. So, if the record is 0 or higher and there are some changes, we want to save it. We're using the **and** function, "**&&**", to do this. If there is something to change, we call our **write_record_data** routine to write the record straight to disk, and then set the **record_changed** flag to **FALSE**, because there are no longer any unsaved changes.

As you can see, it's all nice and straightforward. Perhaps the most complex bit that we'll have to do with our button result code is to deal with

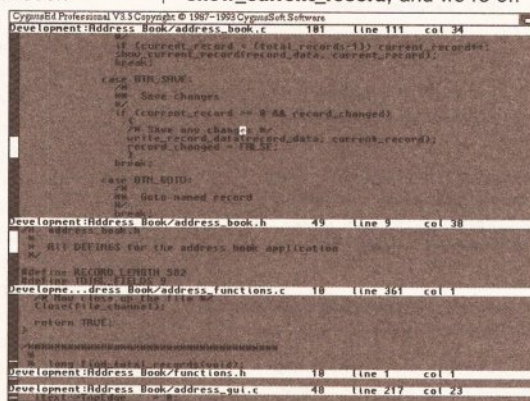

The source code for our Address Book application being edited. You can just load it off the cover disk!

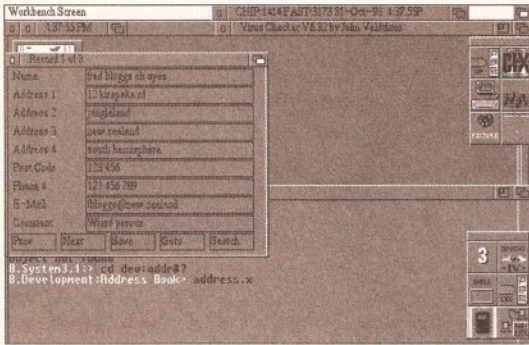

Success at last – the first record showing on screen! There's still some way to go, though – stick with us...

of the user pressing <Return> in one of the string gadgets, meaning that they've changed something. This code sits in our default: part of the gadget switch statement. It looks a little like this:

```
record_changed = TRUE;

/* Copy changed field across... */
field_offset = record_data;

for (loop = 0; loop < gad_pressed->GadgetID; loop++)
    field_offset = field_offset + field_lengths[loop];

strcpy(field_offset, (struct StringInfo *) (window_gads[gad_pressed->GadgetID].SpecialInfo)->Buffer);
```

The first thing we're doing is setting our **record_changed** flag – because there have now been changes. We then have a character pointer which we set to be equal to the start of the current record. We then want to find the offset into the record where the field to change is. We find this in the above "for(...)" loop. If, for example, the user pressed <Return> in the third line, then the offset would be equal to the lengths of the first two fields from the start of the record. So, since our gadget ID is equal to the field number, the above loop does the trick nicely.

Then we have a rather complex looking **strcpy** command. We've looked at **strcpy** before – it means **string copy**, and it works like this:

```
strcpy(destination, source);
```

Our destination is the calculated offset, and the source is the gadget data buffer which Intuition looks after. This updates the internal copy of the record according to changes. If we then pressed on our **SAVE** button, it would pick up that there are changes and save the data for us.

Because we have not yet integrated the "Create New Record" function into the program, this month the **SEARCH** button is temporarily tied to the original **create_record()** routine we wrote all those months ago. This at least allows us to add new records to our file and display the results.

The biggest new routine that we add this month is the one which displays a named record directly on the window itself. This is called after the **NEXT** and **PREV** buttons are pressed, and in future versions will also be used after **GOTO** and **SEARCH** to update the

briefly above when we talked about the actions of **NEXT** and **PREV**, and it's going to be called **show_current_record**. The prototype for this function is this:

```
BOOL show_current_record (char *record_data, long record_id);
```

We pass it a pointer to where the record data is to be placed, and the record number we want to show. We already have these values defined, "record_data" and "current_record". Let's have a little look at **show_current_record**:

```
char *field_offset;
int loop;

/* Attempt to read the named record */
if (!(read_record_data (record_data, record_id)))
    return FALSE;

/*
** Before we alter the gadgets, we must remove them
*/
RemoveGList(addr_window, window_gads, -1);

/*
** Now go through record, copying fields to string gadgets.
*/
field_offset = record_data;

for (loop = 0; loop < TOTAL_FIELDS; loop++)
{
    strcpy(((struct StringInfo *) (window_gads[loop].SpecialInfo)->Buffer, field_offset);

    field_offset = field_offset + field_lengths[loop];
}

/*
** Now they are updated, we can add them back and refresh the window
*/
AddGList(addr_window, window_gads, -1, -1, NULL);
RefreshGList(window_gads, addr_window, NULL, -1);

/*
** Now show something sensible on our window title
*/
sprintf(window_title, "Record %ld of %ld", record_id+1, total_records);
SetWindowTitle(addr_window, window_title, (UBYTE *)-0);
```

```
return TRUE;
}
```

This introduces a whole load of new **intuition.library** functions which we have not used before. This is what the function does:

1. Read the record data into memory. Return FALSE if it was unable to.
2. Temporarily remove our gadgets from the window. The manuals state that it is illegal to operate directly on the gadget structures when they're still attached to the window.
3. Loop around, setting each gadget string buffer with the appropriate field content. Note that we're using the same procedure we used before, to set field contents when the user pressed <Return> inside one of the string gadgets.
4. Add the gadgets back to the window, and tell Intuition to refresh them so that they look right.
5. Change the window title to show which record we're showing and how many there are in total. This simply looks nice and gives the user some idea of what is going on.

Part 1 we've already done – we wrote a **read_record_data** some months ago – so we just call that with the appropriate parameters. The new Intuition functions we're using are responsible for the removal, updating and adding of gadgets to windows. They are very versatile, you can actually add or remove single gadgets, groups of gadgets, all sorts of things. It's best to consult the AutoDocs for the function to find out exactly what it can do. Finally, in part 5 we set a new window title.

NOTE: This is a common error! Note that the **window_title** string is a **global** variable. This is important. If we were to accidentally declare it locally to this function, then everything would go horribly wrong as soon as we exited it – because any local variables are instantly eliminated. The next time Intuition chooses to update your window title, for example, your window becomes unselected, and then it will look to an area of memory which no longer contains any useful data. The result is a corrupted title, which looks messy. Do remember that anything that needs to remain intact after a function is used should either be correctly allocated in memory or declared as a global variable.

All that remains, then, is to integrate this lot properly into the

program and make the necessary changes to the prototypes file to add our new function definitions. Also, we're adding some **#defines** for the control buttons into **address_book.h**. A few variables have now had to be declared as external too, particularly the **field_length** array, so that other code modules can access them.

COMPILING AND USING THIS MONTH'S LISTINGS

The current source is on this month's cover disk, and was compiled, tested and run using DICE 2.06.21, freeware release. You will need the Commodore Includes in order to compile the program. If you need to get hold of the Includes, then send off for Commodore's excellent Native Developer's Toolkit. The address is:

Developer Support, Commodore Business Machines (UK) Ltd., Commodore House, The Switchback, Gardener Rd., Maidenhead, Berks., SL6 7XA

Send a cheque for £25 sterling made payable to "Commodore Business Machines (UK) Ltd.", and ask for the "latest Native Developer's Toolkit". The newest version of this toolkit, for Kickstart 3.1, should be available by about now. The Toolkit comes with the Includes, plus autodocs on disk, together with stacks of example code and useful debugging and programming utilities. Well worth the money.

Next month we'll be looking briefly at ARexx as a way of providing power to a program, then neatening things up by adding requesters to tell us what is going on, and then we'll explore the integration of creating a new record into the GUI. **AS**

Toby Simpson is available for electronic mail on CIX as "toby" and over the internet at "toby@cix.compulink.co.uk".

JARGON BUSTING

AutoDocs – The autodocs describe the operation of each of the Amiga operating system's individual functions. You can buy a book with this lot in, and they're also available on disk with Commodore's Native Developer's Toolkit.

GUI – Graphic User Interface. The term used to describe all the buttons, icons and windows on the screen, as a way of controlling programs. The Amiga's GUI is named Intuition.

Greased lightning!

Can it be true? A programming language with which you can produce super-fast games and real Workbench programs? Simon Green gets Blitzed by Blitz Basic 2.

Long ago, there was only one version of the BASIC language for the Amiga. It was called, appropriately, "Amiga Basic" and came free with Workbench. To many people who had upgraded to the Amiga from an old 8-bit machine, it seemed incredibly powerful – and there weren't even any line numbers! Alas, it was discontinued with the advent of Workbench 2, and, on a lot of tasks, it was painfully slow.

Next came HiSoft and GFA BASICs. These were much faster and more reliable than old Amiga Basic, and were great for writing OS-legal programs, but still didn't allow much control of the custom graphics hardware that had made the Amiga such a successful machine. There didn't seem to be any way in which the average user could create fast-moving graphics of the sort seen in commercial games, without resorting to learning C or assembly language.

Then AMOS arrived. It offered a full version of BASIC, but ditched the Amiga's Operating System in favour of its own fast, hardware-level routines. Now even beginners could write programs with scrolling, moving sprites, sound effects and music.

Now there's Blitz Basic 2. This

newcomer claims to be a real programming language with enough low-level control to make high-speed games a reality. Its forerunner Blitz Basic 1 was never truly released in the UK and was only really used by a dedicated cult of Blitz programmers. Blitz 2, however, deserves to reach a much larger audience.

A SPEEDING BULLET

So, how much faster is Blitz Basic 2 than AMOS? To test the comparative speeds of the two languages, I devised a simple benchmark program. The benchmark consists of drawing a number of bouncing balls on the screen. Each ball is an eight-colour, 16 x 16 pixel graphic (a "bob" in AMOS, a "shape" in Blitz).

The screen is double-buffered to eliminate flickering, and the balls had to preserve the background graphics, as is usual in arcade games. The task was to see how many balls could be drawn and animated in a single video frame (that is, in a 50th of a second). I found that Blitz Basic could manage about 16 balls per frame, but, try as I might, I couldn't push more than about 8 or 9 balls per frame out of AMOS. However, I discovered that if I disabled multitasking using the

"Multi Off"

instruction from the Craft extension, AMOS could achieve the slightly more respectable figure of 11 balls per frame.

But, I also found that if I switched off the run-time error-checking in Blitz Basic, I could obtain a frankly obscene 30 balls per frame!

Obviously these figures aren't necessarily representative of the speed of the languages as a whole, and I don't claim these are the best possible values, but it does give a rough indication of the performance differences you can expect to find.

The first important thing to realise about Blitz Basic is that it is a compiled-only language. Unlike AMOS, which is based on an interpreter, all Blitz programs must be compiled (that is, converted into machine code) in order to run. This has the obvious advantage that you don't need to buy an additional compiler in order to produce fast, stand-alone programs.

Blitz Basic being compiled-only is not as much of a disadvantage as it may sound, since Blitz comes complete with an interactive run-time

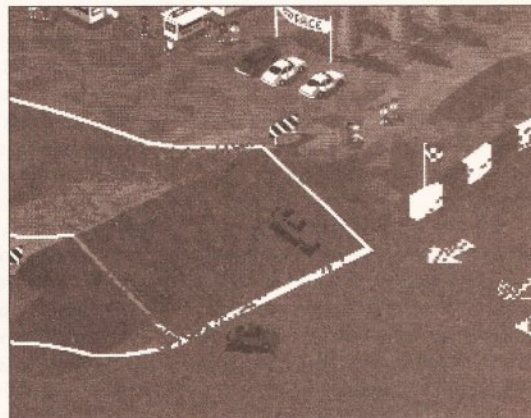

SkidMarks – a top-class racing action game, to be sure, but could it have been written in AMOS?

debugger. This provides most of the same functionality provided by AMOS's direct mode and monitor program, except it operates directly on the compiled program. You can stop the program at any point, and the debugger will open a small screen displaying the source code to the currently executing statement, plus a few lines either side. You can then step through the program a line at a time, examine the contents of variables and even execute commands directly. This can be an invaluable aid when developing and debugging programs.

Blitz Basic can operate in two modes – Amiga mode and "Blitz" mode. Amiga mode is the default and enables you to write conventional programs that make use of the operating system routines to open screens, output text and draw graphics. This is the mode you would use to write proper, multi-tasking Workbench applications. However, to obtain maximum performance, you can use "Blitz" mode, which disables multi-tasking and takes over the machine completely. This allows full and direct control over the Amiga's hardware.

At first glance Blitz Basic seems a much lower-level language than AMOS – that is, closer to the level of the machine. For example, to open a screen in AMOS, you simply specify the number of colours you need, and "LowRes" or "HiRes" to choose the resolution required. In Blitz, however, you need to set the correct bits in the **viewmode** parameter to select the resolution, and specify the number of bitplanes required.

Drawing bobs (blitter objects) and double-buffering (which is essential for smooth animation) in Blitz are also much more involved than in AMOS. For example, if you want to open a double-buffered screen in AMOS and draw some

VISITING UNCLE TED

Most of your time with Blitz Basic will be spent in Blitz's integrated editor/compiler environment – "Ted". The edit/compile/execute cycle is very fast – you just edit your program, select "Compile/run" from the menu, and in a short while (depending on the length of your listing, obviously), your code is up and running. In fact, Blitz often seems to compile and run your program in the time it would take the AMOS interpreter to just test it! As you'd expect, programs can also be compiled to disk for later execution.

As an editor, Ted is perfectly usable, if a little quirky. I was particularly annoyed by the way pressing <Return> inserts a new line below rather than above the current line, and the fact that it's impossible to delete a line by using <Backspace> or <Delete>. And it seems to refresh the screen more than you would have thought

was strictly necessary. Unlike the AMOS Professional editor, Ted doesn't allow multiple edit windows to be opened, which can make cutting and pasting code between programs a bit tedious. But I'm probably just being picky – you can always use your own favourite text editor instead.

Ted does have some nice features – it automatically highlights recognised keywords in a different colour, and you can get it to list the main labels in your program in a column on the right-hand side of the screen for quick and easy access to different sections

of the code. The syntax of some of Blitz's commands can be a little complex, to say the least, but fortunately Ted includes a simple on-line help system that can give a list of the parameters of any keyword. It's still not really ideal for novices, but it certainly helps.

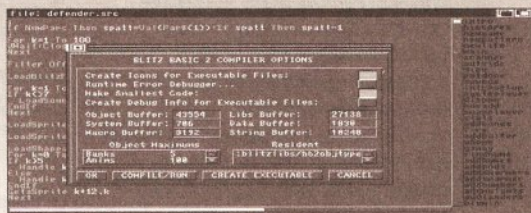

Blitz's integrated editor and compiler, Ted. You'd better get used to looking at this screen...

bobs on it you just use "Screen Open" to open the screen, followed by "Double Buffer" to double-buffer it, and then just use the "Bob" command to draw your bobs. In Blitz, you have to allocate two bitmaps, set up a "slice" and manage all the double-buffering and the drawing and erasing of the objects yourself (using Blitz's "Blit" commands). The advantage of this approach is that it is faster and gives you much more control over what is actually happening.

It's also good to see that Blitz allows IFF samples (8SVX format) to be loaded directly, which is still a big omission from AMOS. There is even a "DiskPlay" command that enables long samples to be played directly as they are loaded from disk.

A more unusual feature is that Blitz also operates as a fully-functional assembler. You can freely mix 68000 assembly language instructions with BASIC commands. This means that experienced programmers can replace time-critical routines in their programs with faster machine-code equivalents. It is even possible to set up your own interrupts that will automatically call a specified procedure on a regular basis. The compiler/assembler also provides all the features you'd expect, including conditional compiling and macros. In fact, in some ways Blitz Basic 2 feels more like a high-level assembler than a compiler as such.

Blitz also borrows more than a few features from the C programming language. Probably the most interesting of these features are "NewTypes". These are the Blitz equivalent of C's "struct" data structures or Pascal's "Records". NewTypes enable new data types to be created by grouping together a number of different basic types. A NewType can be thought of as a record containing a number of different fields, each of which can hold a different item of data. This means that rather than using several different arrays to store all the data in your program, you can use arrays

of NewTypes instead. Neat.

Masochists will be pleased to hear that Blitz also includes a pointer type. Simply put, a pointer is a variable that holds the address in memory of an item of data (it "points" to the data). Pointers are used extensively in C to pass references to data between functions. So now you too can confuse people (and probably yourself) just as much as those clever C programmers do. On a more serious note, NewTypes and pointers also provide a useful method of representing and accessing the Operating System's data structures and libraries from Blitz Basic.

Another novel feature is built-in support for linked lists. Linked lists are an alternative method of storing data to conventional, linear arrays, and a more efficient one. They make some types of list processing much simpler and faster than if arrays were used. Lists in Blitz are allocated in a similar way to arrays, using the "Dim List" command. Items can then be added and deleted from the list very easily using single commands. The system automatically keeps track of the current item, and you can step through the list using the "Nextitem" command.

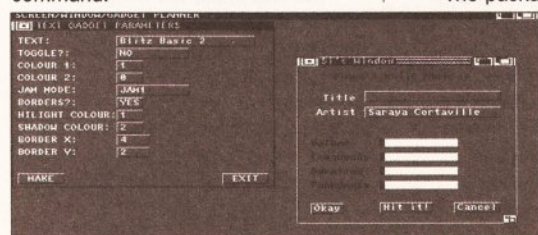

Blitz Basic's IntuiTools utility enables you to design Intuition interfaces with your mouse, without worrying about any of those complicated commands.

These features together make Blitz Basic a much more concise, flexible and elegant language than some other versions of BASIC.

PROOF OF THE PUDDING

One of the other big selling points of Blitz Basic 2 is that it provides full support for the Amiga's graphical user interface, Intuition. Finally it is possible to write proper, multitasking

Workbench applications in BASIC. Blitz includes commands for creating screens, windows, pull-down menus and all those gadgets we all know and love. The latest version of Blitz even includes support for ARexx, which enables Blitz to communicate with other programs, as well as a facility called BRexx, which allows you to control

other Intuition programs by fooling the system into thinking that the mouse or keyboard is being used.

Other interesting features include support for playing IFF (Deluxe Paint) animations, MED music modules, and synthesized speech using the Amiga's narrator device. However, support for AGA graphics is not yet complete. It is possible to open AGA format screens under Intuition in Amiga mode, but although it is possible to set up 24-bit palettes in Blitz mode, AGA screens and shapes are not yet feasible.

Of course, in addition to these more unusual features, Blitz Basic also includes everything else you'd expect from a modern version of BASIC, including string handling, file input and output, procedures, functions, and all the control structures you could ever need, and probably a few you don't.

The package comes complete

with a selection of ready-compiled tools, including an Intuition interface designer called "IntuiTools", a Map editor called "MapEdit", and "ShapesMaker", which is for grabbing shapes from IFF pictures. None of

these appear to be documented anywhere, but it doesn't take long to figure out how to use them.

My only real concern about Blitz is that it seems to be quite unstable on some machines. I managed to crash it several times just trying to run the example programs. However, you have to remember that Blitz is still a relatively young product, and I'm sure that in time these bugs will be exterminated. The only other criticism I would make is that the documentation, although quite professionally produced, is somewhat lacking in details and explanations in places.

Of course, the biggest testament to the power of Blitz Basic is the quality and speed of the software that has already been written using it. Sure, there's been a few nice programs written in AMOS (most notably a certain game called *Extreme Violence*), but nothing that really rivals *SkidMarks*, *Defender* or *Insectoids 2* in terms of professionalism and playability. And with Blitz's Intuition capabilities,

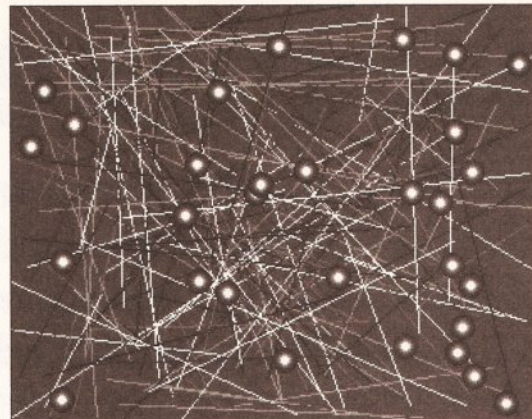

With Blitz Basic 2, you can animate this many bouncing balls every 50th of a second. Wow!

there's no reason why we shouldn't see some groovy Workbench utilities written in it as well.

I wouldn't recommend Blitz Basic for beginners or people of a nervous disposition. It is, however, ideal for frustrated AMOS programmers who reckon they've pretty much pushed AMOS to the limit, or for people looking for a proper, structured version of BASIC that can be used to write real Workbench applications. And it's also a very good stepping stone on the road to pure assembly programming. **AS**

SHOPPING LIST
 Blitz Basic 2 £69.95
 From: ACID Software
 Europe,
 ☎ 071 482 4066

**CHECKOUT
 BLITZ BASIC 2**

Features
 ●●●●●●●●●●○
 You name it, Blitz Basic has got it.

Documentation
 ●●●●●●●○○○
 Adequate, but a bit incomprehensible in some places.

Ease of Use
 ●●●●●●●●○○○
 A nicely-integrated programming environment, but the language itself takes a bit of getting used to.

Performance
 ●●●●●●●●●●○
 Unbelievably fast in Blitz mode – only assembly language would be quicker.

Value for Money
 ●●●●●●●●●●○
 Excellent. The price compares well with other programming language packages.

Overall rating
 ●●●●●●●●●●○
 The best implementation of BASIC since AMOS, but not recommended for beginners.

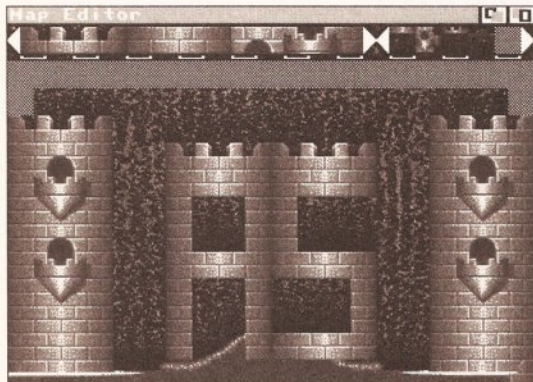

The Blitz map editor enables you to piece together screens from a selection of small graphic tiles, saving time and storage space. I used to love Lego too...

Nexus Pro™ Background Picture Sets

High Quality AGA Colour IFF Pictures, perfect for videotitling! Work in all Amiga Paint and Presentation Packages (DPaint, Scala, etc.)

(Also available for Pre-AGA Amigas on request)

Set One : Papers

Various paper types, including parchments, marbled, embossed.

Set Two : Fabrics

Varied fabric backgrounds including silks, cottons, leather, etc.

Set Three : Textures

Various textures including woods, stonework, etc.

Set Four : Travel

Including famous landmarks from around the world, perfect for use as chromakeyed backgrounds or for holiday video title backgrounds.

Set Five : Weddings and First Communions

Including parchment, scrolls, flowers, romantic backgrounds, etc.

Set Six : Introduction Pack

A compilation from the previous sets, ideal for new users.

Each 10 disk set is available at a cost of only £29.99 inc. P & P. or buy the whole range for only £130.00.

Send cheque or postal order made payable to :
VIDEOWORLD, 8 Ardoch Gardens, Glasgow, G72 8HB.
Telephone 041 641 1142 for more information.



Quality Japanese Citizen Mechanism

3.5" EXTERNAL DRIVE



only
£45
Is ALL you pay

All you need in an Amiga External Drive:- Through Port, Extra Long Cable, Disable Switch, High Impact Slim Case. Suits any model. The £45 price includes both Postage & VAT - why pay more at a store!

PLUS FREE STARTER PACK OF DISKS IF YOU ORDER ON THIS COUPON

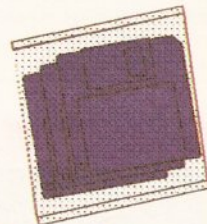

Inpholink Ltd., Front Street West,
BEDLINGTON, Northumberland NE22 5UB

Quality Electronics Manufacturers Since 1975
Order Desk 0670 827480 Fax 0670 828666

Please send me an Amiga 3.5" External Drive straight away. (cheques should clear prior to shipping)



Name _____

Address _____

Post Code _____ (delete as required)

I enclose a Cheque / P.O.s / Charge to my Access / Visa / Connect

Credit Card number _____ Expires _____

Signature _____

POOLSWINNER

1993/4 THE POOLS PREDICTION PROGRAM WITH ARTIFICIAL INTELLIGENCE **Gold**

- THE LEGENDARY POOLS PREDICTION AID, Poolswinner, now has artificial intelligence. The latest version of the program, Poolswinner Gold, has the power to learn from the results of its own predictions, constantly adjusting the prediction formula to improve performance.
- AUTOMATIC FIXTURE GENERATION: Fixtures for English and Scottish League matches are generated automatically by Poolswinner Gold (yearly updates are available from Selec).
- MASSIVE DATABASE 22000 match database over 10 years.
- PREDICTS SCOREDRAWS, NO-SCORES, AWAYS and HOMES Predictions are based on many factors - recent form, the massive database, league standing, goal scoring rates, and draw averages. The user can adjust all parameters.
- SUCCESSFUL Selec guarantee that Poolswinner performs significantly better than chance.
- LEAGUE AND NON-LEAGUE matches are covered. Can be used for the non-league and amateur matches often on the coupon.
- FULL LEAGUE TABLES (home & away) are automatically generated by the program as results come in.
- UPDATED WEEKLY. Poolswinner Gold is supplied fully updated with all league results from the start of the season
- IMMEDIATE USE No need for tiresome input of previous results. All results are already in the program - predictions can start immediately.
- PACKAGE CONTAINS disc, detailed operating manual and support literature.



£42.50

Also available from Selec ...

COURSEWINNER V4 £36.50

THE PUNTER'S COMPUTER PROGRAM. With artificial intelligence. Uses past form, going, distance, speed ratings, prize money etc. Contains British course statistics - best jockeys, trainers, draw effect etc. Detailed analysis of all runners in a race, with profit. Sophisticated aid to successful betting, with a long pedigree.



POOLS PERM PLUS £32.50

Perm analyser and checker, complete with 5 years of coupon results and popular perms for analysis. Checks your weekly entry for winning lines, or tests your theories on results over the last 5 years. Reveals all the weeks a bet would have won, and the probable dividend.

Formats available:

IBM (386 or 586), AMIGA, ATARI ST / Falcon

All programs are supplied on disc, packaged with detailed instruction manual, and support literature. Prices are inclusive of VAT & delivery

Send cheque / PO for return of post service to ...

Selec Software (Est. 1984)

62 Altrincham Rd, Gatley, Cheadle, Cheshire SK8 4DP
(send for full list of our software)

Tel 061-428-7425
Phone or FAX 24 hrs

Audio Gallery

Educational Software * Foreign Languages

Chinese



Japanese



English



Korean



French



Russian

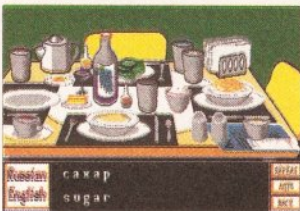

German



Spanish

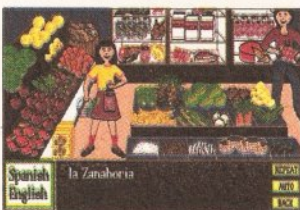

(Italian and Portuguese also available, Dutch in Nov, '93)

Testimonials from Audio Gallery Users:

"It is really more than just a dictionary. I would have bought this much sooner had I known how in depth it is. As a Foreign Language teacher, I really appreciate it. This is a very high quality product...one of the first computer FL programs to use current FL methods." *Ankeny, IA*

"Wowee! The Spanish Audio Gallery Demo Disk is wonderful. Words can't describe how pleased we were with the sample. What a great learning tool. Please let us know when you have available Spanish Audio Gallery #2... Thanks again for such a wonderful product. You have a winner on your hands." *Bartonville, IL*

Reviews from Amiga Magazines:

"A truly original idea is a rare thing...FairBrothers, Inc. in the US has apparently achieved the impossible by releasing a product that stands alone in the market, offering the answer to a question that's hitherto been ignored...the mastering of a foreign language...it could become the perfect learning tool for all ages." *Amiga Computing*

"If you're just starting to learn a foreign language, the *Audio Gallery* series is indispensable as a learning tool...if you're planning a trip abroad, a good phrasebook and the appropriate *Audio Gallery* title will give you everything you need to know to survive in the language. I highly recommend the whole series." *Amiga World*

"There has been nothing like this on the market before and I recommend it for language teachers and anyone (who) wishes to add to their language skills." *Peter Furey, Western Australia Times*

"The program makes use of the Amiga's excellent sound capabilities and provides digitized voices of native speakers - a most expedient way to learn a foreign language." *Amiga World*

- * All words and phrases Fully Digitized Speech
- * Includes Dictionary, Pronunciation Guide, Quizzes
- * 25-30 Topics such as Weather, Numbers, Food, etc.
- * 7-8 Disk Set - For the Student, Traveler, Businessman

Coombe Valley Software

18 Nelson Close
Teignmouth
Devon TQ14 9NH
0626 779695

European Languages: £29.95
Oriental Languages: £34.95

Please specify language when ordering. Free brochure available (send SASE). Send £1 (rebated on regular purchase) for Demo Disk (specify language). *Audio Gallery* is copyright © 1993 by FairBrothers, Inc., 5054 S. 22nd Street, Arlington, Virginia 22206, USA. Tel: (703) 820-1954; Fax: (703) 820-4779. Distributed in Australia by Maltee Software, David G. Campbell, Underbool South Road, Underbool, Victoria 3509, Australia. Tel: (050) 946-358.

AMIGA VIDEO



MINIGEN PROFESSIONAL GENLOCK

FREE P&P

combined GENLOCK, PAL ENCODER and SYNCHRONIZED OVERLAY KEYS CONTROLS IN ONE UNIT

MiniPRO L1000 only £149.95

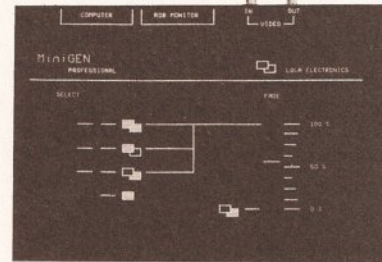

CAMCORDER
USER
GOLD
AWARD

Features:

- Crossfade slider • RGB through port • BNC Connectors
- Cable connection to Amiga - allows professional video desk layout
- Push button mode switching - allows live programming changes

Also available:

- CDTV GENLOCK - plug in card £79.00
 - miniGEN genlock - the original and now even better value £49.95
 - L520 TV ADAPTER - modulator for A500 etc (includes Amiga/ TV Leads) £29.95
- Accessories - L520 extension lead plus other video lead kits available

For information on all the above please write or phone

LOLA ELECTRONICS LTD.
FREE POST
MARKET HARBOROUGH
LEICESTERSHIRE LE16 7BR

0858 880182

All prices include
VAT & P.P.



12 month guarantee, 14 day full refund. Designed and manufactured in the U.K.

kosmos educational software

the connoisseur's choice

Our extensive range of educational subjects now include:

- | | | | |
|----------------------------------|--|--|--------------------------|
| <input type="checkbox"/> MATHS | <input type="checkbox"/> GEOGRAPHY | <input type="checkbox"/> SPORT | <input type="checkbox"/> |
| <input type="checkbox"/> FRENCH | <input type="checkbox"/> HISTORY | <input type="checkbox"/> FIRST AID | <input type="checkbox"/> |
| <input type="checkbox"/> GERMAN | <input type="checkbox"/> ENGLISH WORDS | <input type="checkbox"/> GENERAL KNOWLEDGE | <input type="checkbox"/> |
| <input type="checkbox"/> SPANISH | <input type="checkbox"/> SPELLING | <input type="checkbox"/> ENGLAND | <input type="checkbox"/> |
| <input type="checkbox"/> ITALIAN | <input type="checkbox"/> ARITHMETIC | <input type="checkbox"/> SCOTLAND | <input type="checkbox"/> |
| <input type="checkbox"/> SCIENCE | <input type="checkbox"/> FOOTBALL | <input type="checkbox"/> NATURAL HISTORY | <input type="checkbox"/> |

Write or phone for our FREE 16-page colour catalogue of Educational & Leisure Software (State computer type) to:

Kosmos Software Ltd, FREEPOST (no stamp needed)
DUNSTABLE, Beds. LU5 6BR
Telephone 0525 873942 or 875406



11..48 hour mail order service...11..48 hour mail order service..11

CHECKOUT NCOMMAND Pro

Features

●●●●●●●●●●○○
Provides every type of gadget you could ever need.

Documentation

●●●●●●●●●●○○
A professionally-produced manual, which gives full details of every procedure.

Ease of Use

●●●●●●●●●●○○
Fairly straightforward to use, once you have studied the example programs.

Performance

●●●●●●●●●●○○
NCommand programs can be a bit sluggish when interpreted, but run perfectly once compiled.

Value for Money

●●●●●●●●●●○○
Good value, especially considering the amount of effort that has obviously gone into making it.

Overall rating

●●●●●●●●●●○○
A brave attempt to try and standardise the notoriously inconsistent user interfaces used in AMOS applications.

AMOS is not simply a games programming language. There are actually a lot of programmers out there who use our favourite BASIC-variant to write serious applications and utilities.

Unfortunately, AMOS doesn't yet run under the Amiga's standard GUI (graphical user interface), Intuition, so AMOS applications haven't had a consistent user interface. Authors have been forced to write their own interface routines from scratch. AMOS does provide a few basic commands for creating pull-down menus, text windows and slider bars, but they're pretty low-level, and it still takes quite a lot of effort to design your own user interface using them.

NCommand provides a set of about 50 procedures that enable you to produce AMOS user interfaces that emulate the look and feel of Workbench 3, no matter what version

SHOPPING LIST

AMOS NCommand Pro v3.0 ... £15

From: Oasis Software,
392 Birch Road, Wardle,
Rochdale, Lancs OL12 9LX
☎ 0706 376572 (after 6pm)

NCommand Pro

of the operating system you actually have. It includes some quite powerful routines for opening screens, drawing boxes, inputting text, and for producing all those other nice "Bas-relief"-look gadgets that we're used to. There's even a fully-functional file requester that's better in some respects than AMOS's built-in one, and a text displayer.

The package includes versions compatible with both original AMOS and AMOS Professional, and comes complete with a small selection of well-written demonstration programs. These include an address label printer, a disk label printer, and even a screen designer that can produce the source code to the interfaces you design. However, the fundamental problem with NCommand is that although it superficially makes your programs look as if they're running under Workbench, in fact they are not.

Because AMOS always runs on its own hardware-level screen, NCommand programs don't allow proper multitasking

(except by using the <Amiga>-A key combination to toggle between AMOS and Workbench), or use of the clipboard or any other advantages of a real Intuition interface.

It's worth noting that a very similar extension, called simply *Amos Interface*, was given away on the cover disk of our sister magazine, *Amiga Format*, a few months ago.

To be fair, we can't really expect the author to completely re-write Intuition from scratch in AMOS. NCommand is an elegant, well written and completely usable GUI in its own right, but it's no replacement for a real Intuition-based interface.

The only question that remains to be asked is - what the hell does that "N" stand for?

Simon Green

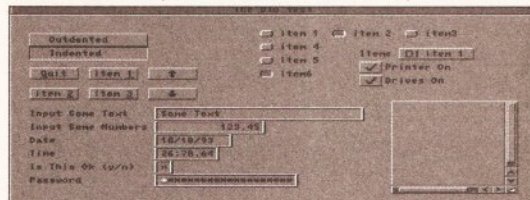

This test interface shows most of the different gadgets that are available in NCommand. Sexy, aren't they?

GigaMem is a virtual memory tool for the Amiga. It enables you to allocate large chunks of your hard disk as "RAM" and fool the system into thinking that it is real memory. This enables you to perform memory-hungry operations such as rendering large objects, DTP, and so forth without having to buy vast quantities of RAM. The catch is, it requires an MMU (memory management unit) to work. This means you'll need a 68020, 030 or 040 based Amiga to use this product, and you must have a working MMU also. The 68EC030

in the A4000/030, for example, is unsuitable. (Note too that previous versions of GigaMem won't work with 68040 chips, but v3 does.)

GigaMem is surprisingly easy to install and get set up. I tested it on an A4000 fitted with a third-party 68030 board containing an MMU. The standard Commodore Hard Disk Installer tool is used, so it was a quick breeze through that to get it all going. One re-boot later, and I was up and running.

You can operate GigaMem in two ways. You can either allocate a whole hard disk partition to be used directly by the program as memory, or it can use a swap file instead. A swap file is a large file created by GigaMem that sits anywhere on your hard disk and contains the virtual memory. Swap files are far more risky, because if something goes wrong the whole partition could fail. Also, there are several restrictions on using applications that utilise GigaMem on the same partition as the swap file. I set it up initially with

SHOPPING LIST

GigaMem v3.0 £69.95

Distributed in the UK by:
Gasteiner Technologies, Unit 2,
Millmead Business Centre,
Millmead Road, Tottenham
Hale, London N17 9QU.
☎ 081 365 1151.

GigaMem

a 5Mb swap file to see if it really worked as well as rumoured.

GigaMemPrefs enables you to specify how your virtual memory is to be configured and which applications will be able to use it. It comes with a whole list of applications which are known to work with the package. It is possible to add others to this list also, but some may not work, or only function in a limited manner. I tried it out with ADPro, Imagine and CygnusEd Professional - and it really did make those vast rendering jobs feasible on an A4000 with only 4Mb of real memory.

The catch, of course, with virtual memory is that it is on disk, and hard disks are considerably slower than real memory, so any jobs which make use of virtual memory will take longer than normal. Rendering jobs, for example, can take weekends to complete rather than an evening. However, if you already have a large hard disk, and you can't afford to buy large quantities of RAM that you're only going to use on

those special occasions, then GigaMem is the tool for you. It's the sort of thing that's so handy, it should really be built into the operating system.

I had very few problems with GigaMem, mostly to do with some of the debugging tools that I run. It refused to operate with the latest version of the debugging tool Enforcer that I have, even though the manual said it would be fine, and caused some network problems. Other than that, it worked faultlessly; the manual and supplied software are well put together and very easy to understand.

Toby Simpson

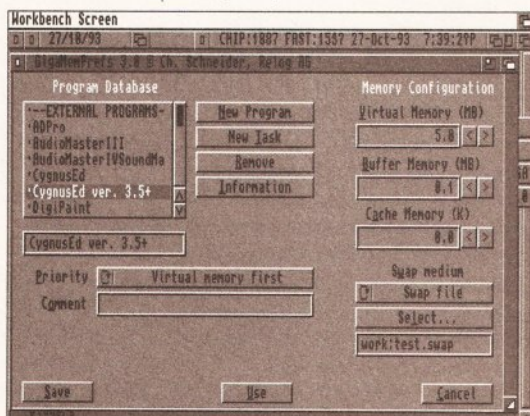

GigaMem enables you not only to set up virtual memory but also specify what programs can use it.

CHECKOUT GIGAMEM v3.0

Documentation

●●●●●●●●●●○○
Clear and easy to follow.

Ease of Use

●●●●●●●●●●○○
Use the standard Commodore Installer to set it up and then it's plain sailing.

Value for Money

●●●●●●●●●●○○
Cheaper than extra RAM if you have the hard disk space.

Overall rating

●●●●●●●●●●○○
Highly recommended, if you have the hard disk space and the MMU required to make it useful.

Get it all together

The UK distributors of **Macro68** make the bold claim that this is the best Amiga assembler you will ever use. I use HiSoft's **DevPac 3** on a daily basis to program computer games, as part of my job as Lead Programmer at Millennium Interactive Ltd. I was therefore interested in this claim, to say the least. Anything that could improve my productivity would be worth its

Toby Simpson tests Macro 68K's impressive claims about being the world's greatest assembler.

weight in gold.

Installation, thankfully, is done using Commodore's Installer program, and it is extremely friendly and easy to use – and takes just a few minutes. Although it is possible to run this program on a floppy-based system, I doubt that it would be

practical for serious development.

Time to get started. I began with a real-life scenario and simply ran the assembler itself to see what happens. A file requester popped up, but unfortunately this failed to format itself to my screen fonts and looked less than neat. It would have been nice if the program had called the `asl`

requester for users of Workbench 2.04 and above. In at the deep end, I took the Amiga CD32 version of **Diggers** and attempted to assemble it – 33,000 lines for the main module. Unfortunately, I was unable to get it to assemble with **Macro68**. It found all sorts of strange errors, and with a program that size I didn't have time to convert the source to a format that **Macro68** understood.

Time to look at the assembler in detail. **Macro68** is a command line based assembler, and not a fully integrated package. Its direct competition in this country is HiSoft's **DevPac 3**, which comes with a full screen editor and

debugger. **Macro68** does not come with a debugger – you have to buy one separately. **Macro68** takes a great deal of setting up in order to get right. Its options are complex, and the option setter screen, designed to make this job a little more friendly, doesn't help by using

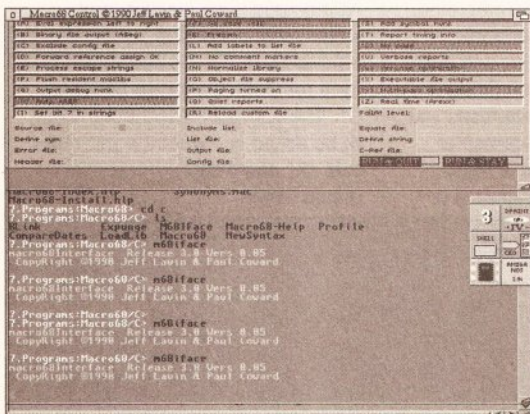

Macro68's almost obscenely configurable control program. Shame about the near-unreadable fonts.

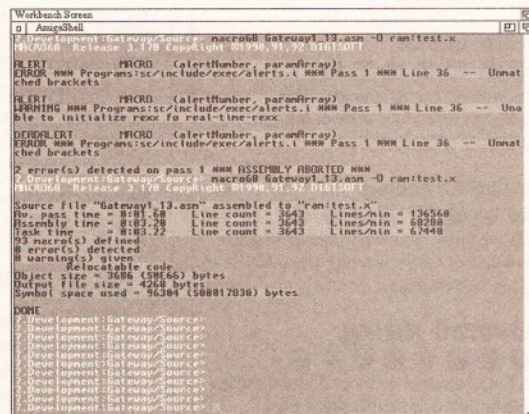

An assembly in progress, showing the sort of info that Macro68 gives, and its speed: 136,000 lines a minute.

An invaluable resource?

Resource is a disassembler, which means that it takes machine code instructions and converts them back into assembly language, making the program easier to understand and therefore debug. It can't create C or any high-level language from machine code, but if you have a fair

understanding of assembly language, a disassembler can go a long way to help you figure out how something works (or why it doesn't). There are lots of disassemblers on the market, and quite a lot of very good public domain ones. Where

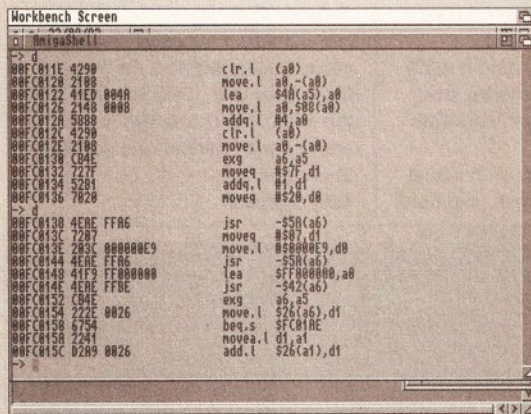

Picture 1: the results of a conventional disassembler. Fancy trying to make sense of this lot then?

original assembly language program. Getting started is easy. Commodore's Standard Installer program is included, so if you have a hard disk, getting set up is a doddle. The documentation is excellent, with a good "Getting Started" section

Resource is unique in the degree of disassembling that it can actually do. Most disassemblers simply convert machine code to assembly language, end of story. Some, particularly those that come with debuggers (such as HiSoft's excellent **MonAm**, shipped with the **DevPac 3** assembler) will also label things if special debug information is appended to the end of the machine code program. **Resource**, however, with a little patience and a little deduction, can enable you to take a machine code program and disassemble it so far that not only can you alter and re-assemble the results, but you can come very very close indeed to the

original assembly language program. Getting started is easy. Commodore's Standard Installer program is included, so if you have a hard disk, getting set up is a doddle. The documentation is excellent, with a good "Getting Started" section

which takes you through an example disassembly, and you soon see just how flexible **Resource** actually is. Where it differs from conventional disassemblers is that you can gradually build up a more and more readable disassembly. Exactly how does it achieve this? Well, a raw disassembly of a program without debugging information is simply a collection of numbers and values, as in Picture 1 at left. These numbers are pretty difficult to follow, even for experienced programmers, particularly if there is more than a screenful of it. Having to decode and understand a decent size program – say about 2 to 3K – would be a total

nightmare. **Resource** performs its magic by enabling you to replace occurrences of numbers with meaningful names, and gradually work your way back until you have a reasonably accurate representation of the original assembly language. The

result is accurate enough to be re-assembled afterwards, which is quite an impressive achievement.

To use **Resource** you just load in your file and select "Disassemble" from the menu, instructing **Resource** to scan the entire file and make its best guess as to what is data and what is code. It is impressively accurate, and the results give you your first clues to work from in order to further disassemble the file. See Picture 2 to see the results of this.

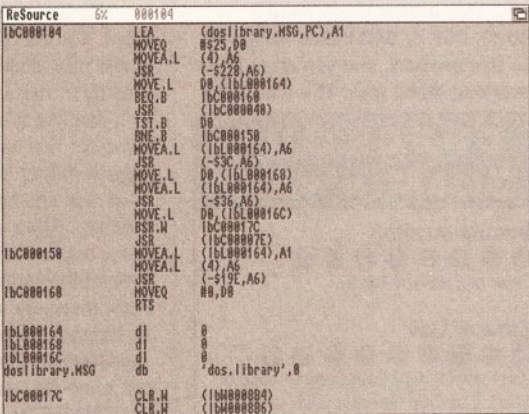

Picture 2: a disassembled program, freshly loaded into Resource and before we start work on it.

For example: **Resource** identified a reference to **dos.library** at the start of the program. A quick look at the following few instructions revealed that the **dos.library** was about to be opened, and the result stored in label reference "lb000164". Our first step

For example: **Resource** identified a reference to **dos.library** at the start of the program. A quick look at the following few instructions revealed that the **dos.library** was about to be opened, and the result stored in label reference "lb000164". Our first step

The ACC Hardware Programming Manual

This is a four-disk guide to programming the Amiga using the hardware directly, using 68000 assembly language. It comes complete with a linker and assembler (a particularly good PD assembler called *A68K*) – in fact, all you need to get started learning assembly language on the Amiga.

There's plenty of documentation and installation is easy, though there is no hard disk installation facility, so you'd have to do that yourself. The tutorial is divided into modules, each containing text explaining what's going on, some examples and various exercises to try.

The first part introduces the

basics, how to use the supplied startup code, and then the Amiga hardware in general, discussing Interrupts, DMA and the hardware registers themselves. You then go on to learn about programming the Copper co-processor, dealing with the mouse and keyboard, and information on interrupts and audio. I had difficulty getting a lot of the examples to work on an A4000/030, with some of them crashing the computer, and in one unfortunate case forcing a re-validation of one of my drives. Further investigation into the examples revealed some rather unfortunate programming techniques, which were causing some problems.

Disk 2 is dedicated to display,

bitplanes and screen organisation. Again, I had serious difficulty getting the examples to work, mostly because of the interrupt allocation technique used (take without asking). There are certainly some excellent general techniques explained though, for special effects such as flipping and melting the screen. Dual playfields are

also explained, but HAM, Interlacing and Extra Halfbright are not.

Disk 3 deals with sprites, the blitter, showing text on the screen, and scroll texts. The sprites section covers some very clever techniques – joining sprites, 16-colour sprites, collision detection, and using a whole load of them to show starfields and other neat things. Most of these examples ran okay, although none of the scroll text demos worked for me. I had corrupted graphics on them all (most appeared to be screen modulo related). The AGA chipset is not detailed, which makes this guide effectively outdated, nor are some more advanced display techniques – which is a good thing: with some ECS screen registers, it's now possible to actually damage your monitor by setting up impossible displays.

The guide is certainly clearly written and well organised. As for the content... well, if you're serious about learning to program the Amiga, this really isn't the way to do it. Many of the programming techniques are very risky, and a considerable proportion of them are totally illegal. Accessing the hardware directly is widely used in writing games or demos, but, if you are going to do it, do it properly. Guidelines are in the Commodore Rom Kernel Guides. There are certain things you simply *don't have to break the rules to do*, such as working with Interrupts, memory access, and the blitter. You don't actually have to disable the operating system to prevent it taking precious processing time. However, if your heart is set on writing whizzy

demos (despite the saturated demo market), and you're not fussed if they only work on a handful of machines, then I guess this is a pretty easy-to-follow way of learning how. Just be warned: when you start serious programming, be ready to do several months of un-learning.

Toby Simpson

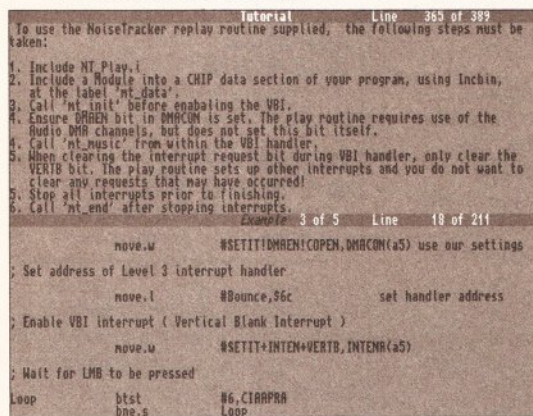

The ACC Hardware Programming Guide: examples with easy-to-follow explanations. Shame they're a bit iffy...

SHOPPING LIST

The ACC Hardware Programming Manual £15.60

From: Amiganuts,
1 Daffern Avenue, New Arley,
Coventry CV7 8GR.
☎ 0676 41257.

CHECKOUT
ACC HARDWARE
PROGRAMMING MANUAL

Ease of Use
●●●●●○○○○○○○○○○
Well-written and easy to follow.

Legality
○○○○○○○○○○○○○○○○○○○○
Accessing hardware has to be done properly, and this is not properly.

Value for Money
●●●●●○○○○○○○○○○
Not expensive, but not that valuable.

Overall rating
●●●○○○○○○○○○○○○○○○○
Even most demo-coders don't use most of these programming practices any longer, and many of the examples themselves don't work.

CSA 12-Gauge

The CSA 12-Gauge is a blindingly-fast 68030-based accelerator for the A1200. The version reviewed came complete with a 50MHz 68030 chip, 50MHz 68882 floating point unit, 4Mb of Fast RAM, and a SCSI interface. Installation is easy: just insert it into the trap-door in the base of the A1200. To use the SCSI

option, you have to do some fiddling to get the connector installed, but you don't have to open the case and invalidate your warranty.

The MMU (Memory Management Unit) enables you to run such tools as *GigaMem* virtual memory (see the review on page 61) and lots of debugging tools for programming. The FPU chip makes rendering

applications, such as *Imagine*, whizz along almost as fast as an A4000/040.

The SCSI option enables you to plug in any SCSI device, including tape drives for back-ups, hard drives and CD-ROM units. Software is supplied for setting up and partitioning a hard disk, or if you have Commodore's **HDDToolBox** you can use that instead. CSA also supply a

utility called *DROM* which maps your Kickstart ROM into the new Fast memory, using your MMU. This makes your machine even faster.

The board worked pretty much faultlessly. It did however adversely affect the boot-process of A1200s that already had a hard drive inside, preventing you from disabling caches and changing other A1200 boot-screen options. This could be something to do with the power load, and if you already have an internal hard drive you might be advised to try this first. Other than that, this board is excellent. It's quite expensive, but bearing in mind that it is well over twice as fast as an A4000/030, includes 4Mb of very fast RAM

(expandable to 32Mb) and a SCSI interface too, it really is impressive.

Toby Simpson

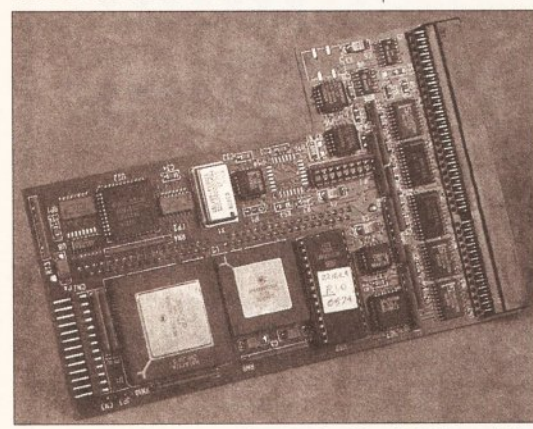

The CSA 12-Gauge accelerator for the A1200 – a full '030 chip, MMU, FPU, SCSI, and lots of other letters...

SHOPPING LIST

CSA 12-Gauge accelerator for the A1200 £799

Without 68882 floating point unit:£699

Distributed in the UK by: Omega Projects Ltd.
☎ 0942 682203.

CHECKOUT
CSA 12-GAUGE

Features
●●●●●○○○○○○○○○○
Full 030 chip, MMU, plus SCSI.

Documentation
●●●●●○○○○○○○○○○
Okay – even covers inserting SIMMs.

Supplied Software
●●●●●○○○○○○○○○○
Very comprehensive.

Ease of Installation
●●●●●○○○○○○○○○○
A doddle except for the SCSI option.

Value for Money
●●●●●○○○○○○○○○○
No doubting its speed, but expensive.

Overall rating
●●●●●○○○○○○○○○○
An excellent upgrade for the power user requiring the performance and expandability offered by SCSI.

CITIZEN PRINTERS

FROM SILICA

- **FREE DELIVERY** Next Day - Anywhere in the UK mainland
- **2 YEAR WARRANTY** (including the dot matrix printer head)
- **FREE STARTER KIT** With Citizen dot matrix printers from Silica
- **WINDOWS 3.1** Free Windows 3.1 driver with Starter Kit
- **FREE HELPLINE** Technical support during office hours



FREE! STARTER KIT WORTH £57.58 (INC. VAT)

FREE STARTER KIT INCLUDES:

- 3 1/2" Disk with Amiga Print Manager
- 3 1/2" Disk with Windows 3.1 Driver
- 1.8 Metre Parallel Printer Cable
- 200 Sheets of Continuous Paper
- 100 Continuous Tractor Feed Address Labels
- 5 Continuous Envelopes on Tractor Feed

AMIGA PRINT MANAGER V2.01
For faster printing from your Amiga, with clearer images and more vibrant colours. Available free of charge as part of the Silica Printer Starter Kit.

Features include:

- Improved Image Smoothing
- Image Scaling
- Gamma/Colour Correction
- Colour Separation
- Reduces/eliminates Banding

KIT VALUE £49 (VAT)

PERIPHERALS & ACCESSORIES

EXCLUSIVE OFFER



CITIZEN SHEET FEEDER

For Swift 9, 90, 24, 24e, 200, 240, 224

Semi-Automatic Cut Sheet Feeder for smooth trouble free paper handling. Requires manual sheet injection using lever.

FREE DELIVERY RRP £48.95

£19.95 (VAT = £23.44 - PRA 1228)

SHEET FEEDERS

PRA 1200 1200+ £71.38
PRA 1222 1222/24/Swift 80 Col Printers £88.13

SERIAL INTERFACES

PRA 1189 1200+ £56.45
PRA 1208 Swift 9/90/1240/224 £32.25
PRA 1709 Swift 24/24e/24e/200/240 £26.38

32K MEMORY EXPN

PRA 1753 224/Swift 24/24e/24e £14.45

PRINTER STAND

PRA 1242 Swift 9, 90, 24, 24e, 200, 240, 224 £22.33
PRA 1274 Swift 9/24/200/240 £34.95

ORIGINAL RIBBONS

RIB 3520 1200/Swift 9/90 Black £2.91
RIB 3949 Swift 9x Black £7.15
RIB 3924 1240/Swift 24/200/240 Black £4.20
RIB 3936 224/Swift 9/90/24/200/240 Col. £15.63
RIB 3248 PN48 Single Strike £3.61
RIB 3348 PN48 Multi Strike £3.61

COLOUR KITS

PRA 1236 224/Swift 9/90/24e/200/240 £35.25
PRA 1240 Swift 9x/24x £45.25

PN48 ACCESSORIES

PRA 1148 PN48 Battery £46.70
PRA 1155 PN48 Cable Extn £23.37
PRA 1162 PN48 Car Adaptor £18.74

INKJET 180 CPS 80 COLUMN

- Citizen Project II Inkjet - 80 col
- 180cps Draft (10cpi), 120cps NLQ (10cpi)
- 50 Nozzle Head - Whisper Quiet 46dB(A)
- 50K Printer Buffer
- 1 x IC Card Slot for RAM, Emulation and Font Upgrades
- 3 Fonts Built-in
- Optional HP Compatible Font Cards
- Parallel Interface
- Graphics Resolution: 300 x 300dpi
- HP Deskjet Plus (PCL3+) Emulation
- Low Running Costs - Replace Ink Cartridge Only
- Auto Sheet Feeder (70 Sheets)
- Includes Windows 3.1 Driver
- 2 Year Warranty



NEW! **2 YEAR WARRANTY**

FREE DELIVERY

RRP £316

TOTAL VALUE: £316

SAVING: £97

SILICA PRICE: £219 (VAT=£257.33 - PRI 2093)

CITIZEN PRINTERS WITH 2 YEAR WARRANTY

24 PIN 270 CPS 80 COLUMN



2 YEAR WARRANTY **COLOUR VERSION AVAILABLE**

FREE! STARTER KIT WORTH £49 (SEE LEFT)

FREE DELIVERY

● Citizen Swift 200/200C - 24 pin - 80 col

- 270cps SD (15cpi), 216 cps Draft, 72cps LQ
- 8K Printer Buffer (40K max) + 7 LQ Fonts
- Parallel Interface
- Graphics Resolution: 360 x 360 dpi
- Epson, IBM, & NEC P20 Emulations
- Quarter Printing and Auto Set Facility
- Ultra Quiet Mode - 43dB(A)
- Colour Printing Standard - Swift 200C
- Colour Printing Optional - Swift 200
- FREE Silica Printer Starter Kit

SWIFT 200 MONO

RRP £259

STARTER KIT £49

TOTAL VALUE: £308

SAVING: £139

SILICA PRICE: £169 (VAT=£198.58 - PRI 2490)

SWIFT 200C COLOUR

RRP £279

STARTER KIT £49

TOTAL VALUE: £328

SAVING: £139

SILICA PRICE: £189 (VAT=£222.08 - PRI 2495)

9 PIN 144 CPS 80 COLUMN



2 YEAR WARRANTY **COLOUR VERSION AVAILABLE**

FREE! STARTER KIT WORTH £49 (SEE LEFT)

FREE DELIVERY

● Citizen 120D+ - 9 pin - 80 column

- 144cps Draft, 30cps NLQ
- 4K Printer Buffer + 2 Fonts
- Parallel or Serial Interface
- Graphics Resolution: 240 x 216dpi
- Epson and IBM Emulation
- Pull tractor & bottom feed
- FREE Silica Printer Starter Kit

CITIZEN 120D+

RRP £199

SILICA STARTER KIT £49

TOTAL VALUE: £248

SAVING: £133

SILICA PRICE: £115 (VAT=£135.13 - PRI 2120)

The Citizen 120D printer comes supplied with a parallel interface as standard. If you require a serial interface instead, please state ref: PRI 2125 when placing your order with Silica.

24 PIN 300 CPS 80 COLUMN



2 YEAR WARRANTY **COLOUR VERSION AVAILABLE**

FREE! STARTER KIT WORTH £49 (SEE ABOVE)

FREE DELIVERY

● Citizen Swift 240/240C - 24 pin - 80 column

- 300cps SD (15cpi), 240 cps Draft, 80cps LQ
- 8K Printer Buffer - 40K maximum
- 9 LQ Fonts + 2 Scalable Fonts (8-40ps)
- Font Cartridge Slot - for plug in 'style' fonts
- Parallel Interface
- Graphics Resolution: 360 x 360dpi
- Epson, IBM, NEC P20 & CEL Emulations
- Quarter Printing Facility
- Auto Set Facility - Bi-directional I/F, Auto Emulation Detection
- Ultra Quiet Mode - 43dB(A)
- Colour Printing Standard - Swift 240C
- Colour Printing Optional - Swift 240
- FREE Silica Printer Starter Kit

SWIFT 240 MONO

RRP £339

STARTER KIT £49

TOTAL VALUE: £388

SAVING: £199

SILICA PRICE: £199 (VAT=£233.83 - PRI 2560)

SWIFT 240C COLOUR

RRP £359

STARTER KIT £49

TOTAL VALUE: £408

SAVING: £199

SILICA PRICE: £219 (VAT=£257.33 - PRI 2571)

9 PIN 240 CPS 80 COLUMN



2 YEAR WARRANTY **COLOUR VERSION AVAILABLE**

FREE! STARTER KIT WORTH £49 (SEE ABOVE)

FREE DELIVERY

● Citizen Swift 90 - 9 pin - 80 column

- 240cps SD (10cpi) 192cps Draft, 48cps NLQ
- 8K Printer Buffer
- 6 Fonts Built-in
- Parallel Interface
- Graphics Resolution: 240 x 216dpi
- Epson and IBM Emulation
- Auto Set Facility
- Ultra Quiet Mode - 45dB(A)
- Advanced Paper Handling
- Colour Printing Standard - Swift 90C
- Colour Printing Optional - Swift 90
- FREE Silica Printer Starter Kit

SWIFT 90 MONO

RRP £199

STARTER KIT £49

TOTAL VALUE: £248

SAVING: £109

SILICA PRICE: £139 (VAT=£163.33 - PRI 2290)

SWIFT 90C COLOUR

RRP £219

STARTER KIT £49

TOTAL VALUE: £268

SAVING: £119

SILICA PRICE: £149 (VAT=£175.08 - PRI 2297)

24 PIN 192 CPS 136 COLUMN



2 YEAR WARRANTY **COLOUR VERSION AVAILABLE**

FREE! STARTER KIT WORTH £49 (SEE ABOVE)

FREE DELIVERY

● Citizen Swift 24x - 24 pin - 136 col

- 192cps Draft, 64cps NLQ
- 8K Printer Buffer + 4 Fonts
- Parallel Interface
- Graphics Resolution: 360 x 360dpi
- Epson, IBM and NEC P6 Emulation
- Colour Option Available
- FREE Silica Printer Starter Kit

RRP £489

SILICA STARTER KIT £49

TOTAL VALUE: £538

SAVING: £239

SILICA PRICE: £299 (VAT=£351.33 - PRI 2574)

24 PIN 192 CPS 136 COLUMN



2 YEAR WARRANTY **NEW LOW PRICE!**

FREE DELIVERY

● Citizen PN48 Notebook Printer

- Non-impact Printing on Plain Paper
- 53cps LQ - 4K Buffer + 2 Fonts
- Rear and Bottom Paper Loading
- Parallel Interface
- Graphics Res: 360 x 360dpi
- Epson, IBM, NEC P6 & Citizen Emulation
- Power: Mains, Battery or Car Adaptor

RRP £325

TOTAL VALUE: £325

SAVING: £126

SILICA PRICE: £199 (VAT=£233.83 - PRI 2100)

SILICA OFFER YOU

071093-1745

Before you decide when to buy your new printer, we suggest you think very carefully about WHERE you buy it. Consider what it will be like a few months after you have made your purchase, when you may require additional peripherals and accessories, or help and advice. And, will the company you buy from contact you with details of new products? At Silica, we ensure that you will have nothing to worry about. With our unrivalled experience and expertise, we can meet our customers' requirements with an understanding which is second to none. Complete and return the coupon now for our latest FREE literature and begin to experience the "Silica Service".

- **FREE OVERNIGHT DELIVERY:** On all hardware orders shipped in the UK mainland.
- **TECHNICAL SUPPORT HELPLINE:** A team of technical experts will be at your service.
- **PRICE MATCH:** We match competitors on a "Same product - Same price" basis.
- **ESTABLISHED 15 YEARS:** We have a proven track record in professional computer sales.
- **PART OF A £50M COMPANY (with over 200 staff):** We are solid, reliable and profitable.
- **BUSINESS + EDUCATION + GOVERNMENT:** Volume discounts are available. Tel: 081-308 0888.

HOT LINE 081-309 1111

MAIL ORDER: 1-4 The Mews, Hatherley Rd, Sidcup, Kent, DA14 4DX
Order Lines Open: Mon-Sat 9.00am-6.00pm No Late Night Opening
Tel: 081-309 1111 Fax No: 081-308 0908

LONDON SHOP: 52 Tottenham Court Road, London, W1P 0BA
Opening Hours: Mon-Sat 9.30am-6.00pm No Late Night Opening
Tel: 071-580 4000 Fax No: 071-323 4737

LONDON SHOP: Selfridges (Basement Arena), Oxford Street, London, W1A 1AB
Opening Hours: Mon-Sat 9.30am-7.00pm Late Night: Thursday - 8pm
Tel: 071-629 1234 Extension: 3914

SIDCUP SHOP: 1-4 The Mews, Hatherley Rd, Sidcup, Kent, DA14 4DX
Opening Hours: Mon-Sat 9.00am-5.30pm Late Night: Friday - 7pm
Tel: 081-302 8811 Fax No: 081-309 0017

ESSEX SHOP: Keddies (2nd Floor), High Street, Southend-on-Sea, Essex, SS11 1LA
Opening Hours: Mon-Fri 9.30am-5.30pm (Sat 9.00am-6.00pm) Late Night: Thursday - 7pm
Tel: 0702 468039 Fax No: 0702 468039

IPSWICH SHOP: Debenhams (2nd Floor), Waterloo House, Westgate St, Ipswich, IP1 3EH
Opening Hours: Mon-Fri 9.30am-5.30pm (Sat 9.00am-6.00pm) Late Night: Thursday - 9pm
Tel: 0473 221313 Fax No: 0473 287762

To: Silica Systems, AMSHP-0194-55 1-4 The Mews, Hatherley Rd, Sidcup, Kent, DA14 4DX

PLEASE SEND A BROCHURE ON THE CITIZEN RANGE

Mr/Mrs/Miss/Ms: Initials: Surname:

Company Name (if applicable):

Address:

Postcode:

Tel (Home): Tel (Work):

Which computer(s), if any, do you own? 55W

E&OE - Advertised prices and specifications may change - Please return the coupon for the latest information.

RACE RATER V2

THE BRAND NEW PROGRAM
FOR HORSE RACING ENTHUSIASTS

LOOK AT THESE OUTSTANDING FEATURES

- ★ WORKS ON FLAT OR NATIONAL HUNT RACING (NO FURTHER PURCHASE NEEDED)
- ★ EASILY MAINTAINED DATABASE (EXTERNAL DRIVE REQUIRED)
- ★ PRODUCES FORM, SPEED AND UNIQUE COMBINATION RATINGS
- ★ RATE UP TO 40 HORSES 40 HORSES IN ANY RACE
- ★ RATE ANY RACE IN A MATTER OF MINUTES USING THE DATABASE
- ★ FULL PRINT OUT FACILITY
- ★ MENU DRIVEN WITH POINT & CLICK INTERFACE KEEPS TYPING TO MINIMUM
- ★ COMPLETE WITH MANUAL & BOOKLET TO HELP MAKE THE MOST OF YOUR BETTING
- ★ FULL USER SUPPORT FROM THE AUTHOR

ALL THIS FOR £40

CHEQUES PAYABLE TO THE AUTHOR & SOLE DISTRIBUTOR:

M THOMPSON
41 NELSON ROAD
HULL HU5 5HN

ALL ORDERS RECEIVED BEFORE 18/12/93 WILL BE DISPATCHED IN TIME FOR CHRISTMAS

NO MORE REGISTRATIONS FROM RACE RATER V1.6 WILL BE ACCEPTED. I WOULD LIKE TO THANK ALL SATISFIED USERS OF V1.6 AND HOPE YOU ENJOY THIS NEW IMPROVED VERSION.

MEMORY EXPANSION

1Mb x 1	- 80ns	DIP	6.03
256 x 4	- 80ns	DIP or ZIP	6.03
1Mb x 4 (44C1000)	- 80ns	A3000 ZIP	21.82
1Mb x 4 (44C1000)	- 80ns	Static Col ZIP	21.82
1Mb x 8	- 80ns	SIMMs (GVP)	44.65
4Mb x 8	- 80ns	SIMMs (GVP)	135.13
4Mb (32)	- 70ns	4000/30 72 Pin	141.00

Please phone for the latest prices. VAT included. Delivery £5.88



KINGSWAY UK LTD



Phone: 0923 836473

Fax 0923 836474

18 Foxfield Close, Northwood, Middlesex HA6 3NU

Educational Programs

Written by experienced teachers.

Format Gold in Amiga Format Autumn 92.
Trade enquiries welcome



Tel 0626 779695

Tel: 0626 779695
Day or evening

Do you want to see your children use the computer for something other than shoot-em-ups?
Would you like them to use more than four keys and a joystick?
Do they get fed up with being killed off while trying to work out which button does what?



Coombe Valley Software may have what you are looking for

Send SAE for information or disk/50p for demos, state computer

To C.V.S. 18 Nelson Close, Teignmouth, Devon TQ14 9NH

SELECTAFONT

THE UK'S LARGEST COLLECTION OF FONTS

Over 2000 Fonts now in Stock!

PIC n MIX
from over 80 Disks in ADOBE or COMPUGRAPHIC Format. Each Disk contains 12 Fonts and costs between £1.65 and £3.00

THE UK'S MOST INEXPENSIVE FONTS

Each Font Costs Between 13p-25p

IT'S BACK!!

WE introduced the **PIC n MIX** concept to the **AMIGA**, and now by demand: **THE RETURN OF THE INDIVIDUAL FONT SELECTION SERVICE!**

YOU CHOOSE the FONTS.....WE make up your DISKS!

Prices for individual Font Selection start from:

YOU CHOOSE... 30p each ...WE SELECT!

INK-JET/BUBBLEJET SERVICES

Having used Ink-Jets for 3 Years, we feel we are in a unique position to offer a first class service to all of our customers. We only supply **PREMIER** Ink refills for all printers which we **GUARANTEE** will give a **BETTER** quality than from your original Cartridge. We also supply a comprehensive range of Ink-Jet/Bubblejet Consumables including: **COLOUR KITS/ORIGINAL CARTRIDGES/CLEANING KITS**

Single Refills £6.99
Twin Refills £12.99
6 Pack Refills £24.99

available in Black/Cyan
Magenta/Yellow/Brown
Green/Red/Blue

CLIP ART

We only supply Hi-res Clips that we have created ourselves. All disks come with image catalogues

PROBLEMS?
24 HOUR TECHNICAL HELPLINE FOR ALL CUSTOMERS

SCALEABLE CLIPS AVAILABLE For all Programs

For a Comprehensive Printout of all Fonts and Details of our other Services, Please send a large SAE with 36p Postage. (Or Phone for an Information Pack). Please include details of your system and the Software that you will be using.

SELECTAFONT (DEPT AS),
84 THORPE ROAD, HAWKWELL
Nr HOCKLEY, ESSEX SS5 4JT

PHONE AN INFO-PACK:
TEL 0702 202835
24 HOUR SERVICE



ACCESS/VISA
BARCLAYCARD
MASTERCARD
and all Major Credit Cards accepted
CHEQUES payable to SELECTAFONT
CREDIT CARD HOTLINE
0702 202835



BE E VOUSE!

BLOCKBUST

CALLIGRAPHY

CARPENTER

CHILLIPEPPER

CHINESE TAKE

CRACKLING FIRE

CSD JERSEY

TRIBBIONS

GALYAOUT

HEADHUNT

INDIANA

JUMBLE IT

KEYBOARD

CHICARGO



POSTCRYPT
POWERLINER

ROBUST

RANSOME

SHANGHAI

SHRAPNEL

STAR

STEEL

STENCIL

STRETCH

TOYBLOK

WEDGIE

WOBBLER

ZORROW

OREGONWET

STARSTRUK

OLDWORD

PEACE

OpenHouse

SALTER

You bet it can!

Andy Nuttall tests the new AGA version of *CanDo*, the "authoring package" that makes it easy to create multimedia presentations.

Multimedia is the future – graphic images, animation, film, sound effects, music, all rolled into one. *CanDo* is here now, and it's an "authoring package" which enables you to create multimedia presentations on your A1200 or A4000.

CanDo presentations are called Decks, because they are made up from a number of Cards – single windows you can set up in different ways: you can use them to display information, either graphics or text; or you can include buttons which offer the user a number of choices. The contents page of a *CanDo* encyclopaedia would list the subjects and page numbers, with a separate button for each which the reader could press to access the page.

Other buttons could offer options to expand on specific parts of the subject.

You could also create an adventure game, where the player presses different buttons to move around the game or interact with characters. The *CanDo* Cards could be set up to display pictures of the game area, to run an animation, or to play sound effects. If you have access to a video digitiser, you could even give people a guided tour of your house.

You even have the capability to create arcade-style games. A version of *Tetris* wouldn't be too difficult to knock up in a couple of days, while the odd puzzle game is supplied to give you an idea of what you can do.

CARD SHARP

A *CanDo* Card starts out as a background, and you can either design this yourself or use one of the many backgrounds supplied with the package. Images created by external packages can be imported into the backgrounds, so you can even use digitised pictures. The colours used throughout the design stage depend on the particular mode you're using – *CanDo* AGA makes use of all full-colour AGA modes.

You can place on the background a number of Objects, which can

either be used to receive data or to display information – buttons and menus enable the end user to do something with your project, while a simple text box is a good way of telling the user what to do. The Card is simply a container for Objects – you put in as many as you like.

Creating a button is easy. Simply open a background window, click on **Button**, move a set of crosshairs over the background and click your mouse where you want the button to go. Determine its size and colour, then check which type of border you require (sunken, raised, embossed – you're given a number of choices). You can then test it out using the **Browse** option, and make sure it registers when you click on it with your mouse. Going back into edit mode, you can attach a label to it in

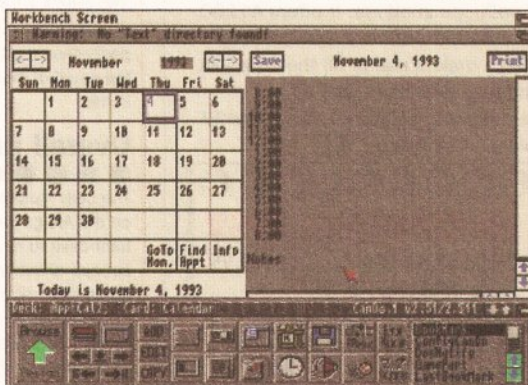

CanDo comes with examples which we call functional, rather than graphical, such as this calendar.

any font, and tell *CanDo* which card to jump to, or which program to launch, when the button is pushed.

As well as buttons, *CanDo* enables you to create Workbench-like pull-down menus, along with smaller sub-menus if your application needs them. When you begin to create menus, things begin to look a little complicated – because you have a menu bar at the top of the screen which you've created, and one at the bottom of the screen which belongs to *CanDo* and is used as part of the editor. But *CanDo* is laid out very well, with a clear use of colour.

Other Objects can be set up to play sounds, display error messages, launch an ARexx script, run an animation – even to read the input of a joystick or mouse. You can create windows, fields, memos – even a timer to launch a script at a particular time of day.

Using the main editing screen in

this way is the most obvious, and certainly the easiest, method of creating presentations in *CanDo*. As in most programming construction kits, creating projects using the graphical editor produces a separate script file, which *CanDo* then uses to run your project.

The script file is structured in a very similar way to a high-level programming language such as C, Pascal or ARexx. As you add in buttons, menus and other objects, *CanDo* modifies the script file accordingly. If you happen to be conversant with high-level languages, *CanDo* enables you to get in and write your own script files from scratch, bypassing the graphical editor altogether.

While hardened programmers will relish this prospect, it's a good idea for novices to stick to the main editor only – it's a damn sight easier, it's difficult to make mistakes, and debugging a *CanDo* script file is not easy. If you do want to get your fingers dirty, *CanDo* has the tools to help (see page 68 for details).

USEFUL UTILITIES

When you've created your project, you can run it directly from the *CanDo* editing screen. Clicking on the **Browse** button takes control from the editor and into your application to check that it's running correctly. This is necessary for debugging, because no matter how careful you've been, you'll always get at least one gremlin in your system. When you're satisfied it's bug-free, you can use one of the several utilities supplied to make your application stand-alone (that is, to enable it to run without the main *CanDo* program).

TheBinder takes your project and integrates (binds) it with an executable file called *DeckRunner*. The result is a tool which, when executed, will locate all the graphics and sound files you included, and load them into memory. Another program



Okay, so it's a little on the nepotistic side; but you get a basic idea of what can be done with *CanDo*.

called *MultiBinder* integrates your project, *DeckRunner* and all the associated files into one tool – which saves the hassle of a large number of files in your final application. You can then put your project on a disk and distribute it to your friends!

Other useful utilities are: *ThePrinter*, which prints out the contents of a deck, along with information about objects and scripts; *AnimManager*, which runs via ARexx to control and play full-screen animations; and *TheRelocator*, which automatically changes scripts when you move associated graphics and sound files to a different path. This saves you having to go through scripts step-by-step changing path names whenever you move a file.

DOES IT DO?

Both the *CanDo* program and the manual are obviously geared towards the complete beginner. This is just as well, really, because the projects that most people will create with *CanDo* will be used by beginners.

It's a cliché, but *CanDo* will grow with you – it can be as complicated or as simple as you need it to be. If you want to create a simple noticeboard to display text, that's easy; if you want to add in graphics, sounds and so on, that's easy too. If you want to create a thousand-page encyclopedia, with colourful pictures and reams of informative text – well, it might not be easy to produce, but *CanDo* will help you all the way.

As you would expect, *CanDo* runs



CanDo applications are called Decks, which are made up of Cards. Our Shopper Guide has three Cards.

superbly on an A4000 – menus and functions are lightning quick. It also runs happily on an unexpanded A1200, although you do need a hard drive to run it. One bizarre point regards an apparent bug in the Amiga operating system. When you first install *CanDo* to your hard drive and launch it, an Out Of Memory error occurs. With 6Mb of RAM free, this not an easy one to explain! However, it can be corrected by simply loading up the **ScreenMode** function in the **Prefs** drawer of Workbench, and then clicking on **Save**. Strange, but this corrects the fault – and then you won't need to do it again unless you need to re-install the software.

It's worth noting that although *CanDo* v2.51 is AGA-orientated, it does work on Workbench 2 machines but without the benefits of AGA modes. It does not work with Workbench 1.3 or earlier.

CanDo really is incredibly simple to use. The example files and manual tutorials go through the Deck creation process step-by-step, covering all aspects of objects and cards, so you'll need to spend a good few hours following certain

portions of the manual before you start. Shock! Horror! Yes, you'll need to refer to the manual a lot while you're using *CanDo*, and it's a big tome, too. Trouble is, it's geared towards version 2 of *CanDo*, and because the layout and general look of v2.51 is markedly different from the earlier version there might be some problems matching the manual to the screen.

Any other niggles? Only a couple. With *CanDo* 1.5 you could play sound samples, and sequence them together using a script file. This version of *CanDo* enables you to load and play *MED* tracker files, with which you can create four-channel music using samples and link them with your *CanDo* project. *MED* also enables you to link *CanDo* up to external MIDI instruments – but what about a link to MIDI sequences from, say, *Bars and Pipes Professional*?

Given that *CanDo* is capable of producing some stunning graphical presentations, is this not a glaring omission?

Also, the package now supports Compugraphic and colour proportional fonts, but it doesn't support them in every function. For example, a Memo box will only accept



The main screen uses clear icons to create an intuitive interface that even an idiot could understand.

standard Amiga bitmap fonts, whereas a button will quite happily load in any type. This inconsistency is very irritating, and forces you on more than one occasion to display messages in the form of a button.

For the Amiga user wanting to create presentations, applications or educational tools, *CanDo* takes away all the programming headaches, leaving you to get your creative juices flowing and actually make something quickly and easily. *CanDo* AGA joins a long list of multimedia creation programs, including *Hyperbook*, *Picture Book*, and the previous *CanDo* incarnations. It offers A1200 and A4000 owners a creative tool which makes use of all the new AGA modes, all colours with all resolutions, adding up to a powerful piece of software. **AS**

SHOPPING LIST

CanDo v2.51 AGA £149.95

From: INOVAtronic UK Ltd,
 Unit 11, Enterprise Centre,
 Cranborne Road, Potters Bar,
 Herts. EN6 3DQ.
 ☎ 0707 662861



The Memo Editor is used to display text in any colour or form, but doesn't support proportional fonts. Why?

CHECKOUT CanDo v2.51 AGA

Features

●●●●●●●●●○
CanDo can do just about anything you need for the perfect presentation in any AGA mode. The *MED* player addition is good, but it could do with a sequencer file player as well to enable you to make more complex presentations using MIDI instruments.

Documentation

●●●●●●●●○
 An excellent manual, well laid out, great as a teaching aid and as a complete reference guide. Problem is, it's geared towards an earlier version of *CanDo*, and things have changed – especially in the tutorials.

Ease of Use

●●●●●●●●○
 This one's got "intuitive" written all over it. In large, friendly letters.

Performance

●●●●●●●●○
 A little slow occasionally on an unexpanded A1200. Got an A4000? You'll be laughing.

Value for Money

●●●●●●●●○
 150 quid's a lot of money, but compared to multimedia authoring packages on other machines *CanDo*'s the equal of most, and better than some.

Overall rating

●●●●●●●●○
 The best multimedia authoring package on the Amiga just got better. It needs a hard drive to run, but then if you're serious about your Amiga you'll need one sooner or later anyway. As the AGA machines grow in popularity, it's great to see packages like *CanDo* extended to encompass the new machines' features.

TOOLS

CanDo's script editor gives you the chance to get right into the code of multimedia authoring, bypassing the graphical front-end. If you want to get your hands dirty but you're not technically-minded, INOVAtronic have included a number of tools which take some of the slog out of that heavy programming...

- **ARexx** Enables *CanDo* to communicate with other ARexx-compatible programs via the Amiga's ARexx ports. This can be used to launch other programs from within *CanDo*, and transfer data between the two.
- **BrushAnim Deluxe Paint III and IV** BrushAnims can be played, moved and controlled from within *CanDo*. The animation is loaded into a

- buffer, then the velocity, acceleration and position of the animation are entered – then just press the **ShowBrushAnim** tool.
- **Bugbasher** Click on this to perform a thorough syntax check of your *CanDo* script – it even checks for inappropriate keywords and missing quotes. There is also a simpler **VerifyScript** command which just checks for typing mistakes.
- **DOS** The **DOS Editor** tool enables you to run another program from within *CanDo* by providing you with a file requester. You then choose the program to be run, and the tool creates a DOS command which executes the file directly from the script.

- **Field** A field can be used to obtain information from the user of your finished project. With the **Field Editor** tool you can easily edit the position, size and look of the fields.
- **Paint** The **Paint Editor** tool acts like a basic paint program. Using the paint functions, you can draw in the selected window, and *CanDo* will create the appropriate script commands. Beware though – if you draw a complex picture, the script can become pretty large...
- **Picture** If you need to locate and load an image file from a script, the **Picture** tool is the easy way to do it. *CanDo*'s file requester opens to enable you to find a picture, and the tool does the rest.
- **Sound** This is multimedia, after

- all. Of course you can play sounds, which must be in the form of IFF samples – the 8VSX type which most Amiga samplers save out.
- **SoundSequence** A **SoundSequence** can be created in the form of a Document, a text file which contains a list of the sounds to be played in sequence. You can create more than one Document and launch them at different times during your presentation.
- **Text** When you have your *CanDo* window set up, the **Text** icon enables you to position text in it quickly and easily. Type the text into the Text Requester, then use the mouse to position it in your window, and – yes, you guessed it – *CanDo* creates the necessary script.

CHECKOUT THE MUSIC LIBRARIAN

Documentation

●●●●○○○○○○○○
Truly dreadful manual, which takes a number of reads before you can get it straight in your head. Presenting information in alphabetical order is not a sure way to be understood.

Ease of Use

●●●●●○○○○○○
However, despite the manual's faults, it's not difficult to get up and running straight away.

Value for Money

●●●●●○○○○○○
Not bad for the amount of flexibility this program offers.

Overall rating

●●●●●○○○○○○
A very useful program, although it must be said that it has somewhat limited appeal. You could feasibly turn it to other tasks, but there are better dedicated database programs if you want to create your own type of database. The integration of other types of file, and cross-referencing abilities, save it from being a rather limited and pointless release.

The *Music Librarian* is a database program specially for handling a large music collection. It offers a way of managing information on collections of music, be they CDs, LPs, tapes or video cassettes. Each file, known as a record, contains information about a particular musical medium, and gives you instant information on the recording artist, tracks on the album or CD, release date, catalogue number and other related information.

What makes it even more useful is the way you can link records of one type to another. Using External and Internal Pointers, records can be linked to other user databases within the program – so you might attach the record of a musical instrument to

SHOPPING LIST

The Music Librarian £39.95
(plus £2.35 p & p if you order direct)
From: Applied Research Kernel, Corve Farmhouse, Corve Lane, Chale Green, Nr. Ventnor, Isle of Wight PO38 2LA
☎ 0983 551 496

The Music Librarian

the record of a track it's used on, as well as a biography of the composer.

Even more powerful is the integration of other file types. For example, you can present IFF pictures, ASCII text files, and even 8SVX samples from within the database. The possibilities here are very exciting – imagine being able to bring up a CD's file, see the album cover and hear the first few bars of music, all from the one program.

The program is not difficult to use, although if you have a floppy-based system I'd seriously advise against it. I didn't once manage to get the program working properly running from floppy, and I tried on three different Amigas. On hard drive it's fine. My only reservations about the software is

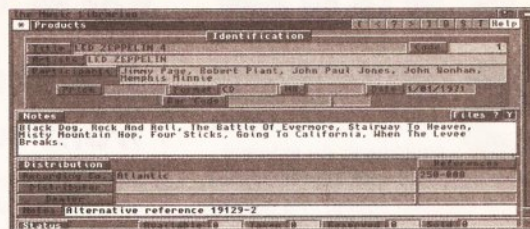

Cross referencing your music library is a doddle with *The Music Librarian*.

its overall usefulness. How many people are going to want such specific facilities from a database? Still, there is a lot of flexibility built in to the program, and if you are looking for some way of cataloguing a vast collection, you need look no further than *The Music Librarian*.

Tim Tucker

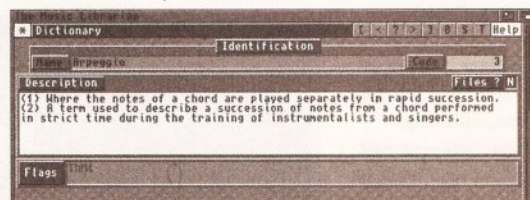

You can include definitions or explanatory notes, perhaps to go with a feature on a favourite composer.

Books and magazines can help when you're learning the ins and outs of computer-generated music, especially since so many of the manuals are so badly written. However, given that the best way to

The Magic of Music and MIDI video

explain almost any subject is visually, video clearly holds the key. Razza's latest, *The Magic of Music and MIDI*, not only covers the hard facts about computers and music, it also does it entirely from the perspective of the Amiga.

The video covers all three areas in which your Amiga can be used to produce music – using the Amiga's own internal sound chip as a synthesizer, using the Amiga to digitally sample sounds, and using the Amiga at the heart of a MIDI sequencing system. During the one-hour presentation a variety of the most popular music programs on the Amiga are used to give examples, including Dr T's *Tiger Cub*, Blue Ribbon Soundworks' *Bars and Pipes Professional* and *SuperJam*, the *Audio Master IV* sampling package, *Deluxe Music Construction Set* and *Sonix*. By seeing what each of these can do and how they do it, you can see what might suit your own needs.

An hour isn't long enough to go into much detail on all the subjects

SHOPPING LIST

The Magic of Music and MIDI Video £12.99
From: Burgess Video Group, Unit 6, The Industrial Estate, Brecon, Powys LD3 8LA.
☎ 0874 611633

covered, and all credit to Razza for giving a broad range of information. However, although those involved and interviewed clearly know their subjects, their explanations are very badly communicated. The subject of MIDI suffers the most, with particularly atrocious diagrams. Someone's got *Deluxe Paint* and thought it would be useful, but a mouse user's handwriting is not the easiest to read. The chance to use practical examples is criminally neglected in favour of shots of someone aimlessly pushing a mouse around a sequencer's main screen, and the coverage of MIDI inputs and outputs is baffling. It's nice to see the famed American enthusiasm shining through, but the claim that MIDI offers "complete satisfaction instantaneously" is a little far fetched.

Too often the video lingers on the obvious, rather than explaining the intricacies. Three times we are treated to the secret of plugging a microphone into the socket marked

Microphone on a sampling cartridge, but never do we see where a MIDI interface plugs in to the back of an Amiga and how it should be attached to external equipment. In the section on the printing of musical scores, we see the incredible advancements of printer technology, but not what printed music actually looks like.

The best this video offers is an introduction and a guide to what's possible. But if you want useful, usable information you'll have to go back to old-fashioned books — and a subscription to *Amiga Shopper*.

Tim Tucker

CHECKOUT THE MAGIC OF MUSIC AND MIDI VIDEO

Presentation

●●●●○○○○○○○○
The diagrams are awful, and some important concepts are described but not actually shown. Even reading text out loud doesn't make it any clearer.

Information content

●●●●○○○○○○○○
A lot of ground is covered, and a good deal of Amiga software demonstrated, but too often the explanations are unclear and confusing.

Value for Money

●●○○○○○○○○○○
Really only watchable once, after which you'll be using it to tape *East Enders*.

Overall rating

●●○○○○○○○○○○
The lack of depth, gaping omissions, and some vague explanations ensure that you won't find all the answers to your music-related questions here. In fact, it's more likely to throw up some new ones you hadn't even considered. Best thought of as a way of seeing what's possible, but you're unlikely to watch it more than once.



The Magic of Music is a useful introduction, but rather than answering questions it might throw up new ones.

This stop for music

Setting up a MIDI system with your Amiga usually requires some peripheral equipment. An external MIDI keyboard with built-in sounds is the simplest set-up, and possibly a separate tone module for accessing more sounds. You'll also need a MIDI interface to attach to your computer so that all your bits of kit can communicate with each other, and a mixer to enable you to hear the separate sound sources playing together. Before long, your bedroom or work area starts to get a little cluttered. In recent times, the concept of desk top music has crept into the home computer music scene. Desktop versions of tone modules are being brought out all the time, enabling musicians – or just people who wish to integrate music into a multi-media environment on the Amiga – to work with equipment with great flexibility but which doesn't take up too much work space.

The idea of having a totally integrated multi-media workstation is highly appealing, and nobody has done more to further the cause on the Amiga than Blue Ribbon Soundworks. Highly powerful music programs, such as *SuperJam* and *Bars and Pipes Professional*, have been carefully designed to enable the integration of almost any facet of the Amiga's many capabilities, including graphic art, animation, desktop video and of course sound

The One-Stop Music Shop offers quality synth sounds from within your Amiga. Tim Tucker checks it out.

effects and music. The same company has just gone one step further and introduced the ultimate in musical hardware integration – *The One-Stop Music Shop*.

The One-Stop Music Shop is a card containing the Proteus SoundEngine synthesizer module from E-mu Systems Inc, so in essence it contains many of the same sound capabilities as the family of synths based on the highly popular Proteus range, widely used in professional circles all round the

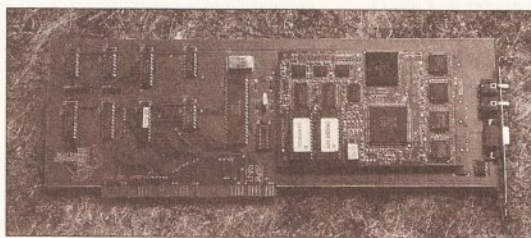

The One-Stop Music Shop is like having an entire synthesizer sitting inside your Amiga ready to play.

world. The card sits inside the Amiga 1500, 2000, 3000 and 4000, and thus enables you to have an entire synthesizer available to you without using up any valuable desk space.

Installing the card is not difficult, just requiring you to take off the outer casing and push the card into one of the available card slots. If you've never done this before, it's much easier than it sounds, and once it's done the card can be just treated as part of the Amiga. The only evidence of its existence are three new ports on the back of the

Amiga – two RCA jacks, exactly like the ones which already sit on the back panel of your Amiga and which take the audio out of the sound card; and a new MIDI port which directly accesses the *One-Stop Music Shop* synthesizer. The great thing about the extra MIDI port is that it enables the use of 32 channels of MIDI, if you're using the card in conjunction with *Bars and Pipes Professional*, because you can still attach a normal MIDI interface to the Amiga's serial port as well. More on this later.

SOFTWARE

Accompanying the hardware is a program disk containing *The One-Stop Music Shop's* software tools, essential for making the card accessible to the user. The simplest way to use the system is to load up the *LoopBack* program and connect a MIDI lead from the MIDI Out of a keyboard to the MIDI In of *The One-Stop Music Shop*. This effectively turns the Amiga into a synthesizer tone module, enabling you to play music on your keyboard and trigger the internal sounds on the card. The individual sounds are organised into two banks of pre-sets containing 192 sounds, which conform to the General MIDI specification (see box for information). All the sounds you need are available, from piano, strings, brass and guitar to drums and percussion.

Most of the sounds are handled very well by the card. There's a good variety of pianos, from the full-bodied

concert model to the tinny honky tonk, as well as other excellent keyboard instruments, including a superb funky-sounding clavinet, rich and full-bodied organs (ooooer), and a delightfully baroque harpsichord pre-set. The guitars are noteworthy for actually sounding reminiscent of the real thing, rare on synthesizers, and the strings are truly wonderful, highly usable washes of sound. The brass instruments are slightly weedy, but can be layered on top of each other in a sequencer to great effect, and there are some useful choir and pad sounds to add the required ambience to your music. Unfortunately, there are no built-in effects in the synth, which is a shame – it's something which every synth worth its salt features these days. The extra cost of including them may not have been justified, and there are a lot of very good value reverb units available these days, but it does rather defeat the object of an integrated system to have to resort to outboard effects.

Perhaps the weakest area of the sound card is the bass and drums side. There's nothing terrible here, but the punch and bottom end demanded by today's dance music is sadly missing from the pre-sets. Still, don't let that put you off – it's rare for a synth at this price to shine in this department, and it's certainly possible, with the wide range of sounds available on the card, to produce music in any style you want. The convenience of having the card sit comfortably in your Amiga must

GENERAL MIDI

The One-Stop Music Shop's sounds are organised according to the General MIDI specification.

General MIDI is a relatively recent introduction to the MIDI world. It solves the problem which many MIDI users were encountering, whereby the music created on one synthesizer is not necessarily compatible with the instrument layout on another. For example, one synth might have a piano sound assigned to a certain program change number (a MIDI command which instantly brings up a pre-set sound on your synth), whereas another may have a harmonica. The result was that whenever you tried to play a song created on one synth through another, all the instruments could come out tragically wrong, and it would take a good deal of time trying to set the new synth up to play the same instruments on the

same channels as the other. Now any General MIDI compatible synth will allocate each instrument type to exactly the same program

different sound-producing architecture, but you can be sure that the music will come out sounding as close as possible to the way you recorded it.

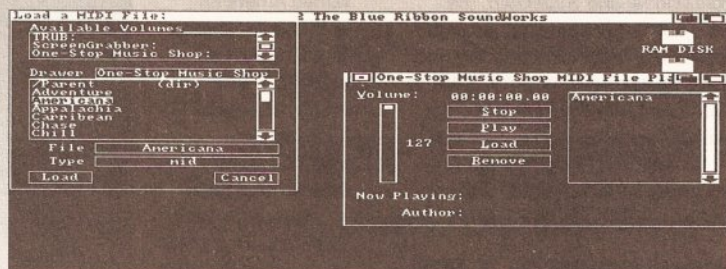

The MIDI File player makes it easy to load up any General-MIDI-compatible files and hear them played immediately.

change numbers. For example, sending program change number 16 to a General MIDI synth will always bring up a Vibraphone sound. Obviously, the sounds aren't identical, because each synth has a

Another advantage of General MIDI compatibility is the possibility of playing General MIDI files. These are songs and musical pieces written specifically with General MIDI in mind, and they enable you to simply load them into your sequencer, or the stand-alone MIDI File player which comes as part of the *One-Stop Music Shop* package, and hear them play back. The MIDI file player is also ARexx compatible, so you can issue instructions for it to load and play

various pieces of music using ARexx scripts generated by other ARexx compatible programs. This is very useful if you want to use other people's music in your multi-media productions.

CLOSE TO THE EDIT

You are not just limited to the pre-set sounds inside the *One-Stop Music Shop*. A software editor is provided which enables you to edit many aspects of the sounds to create your very own pre-sets. If you've never edited synth sounds before, have no fear – the process is made a lot simpler using the software editor. Instead of you having to wade through lots of incomprehensible numbers and data fields, the editor presents the information using sliders and graphical representations of envelopes which you can manipulate with the mouse. Even if you don't know what you're doing, you can easily muck around with the on-screen controls and see what you come up with. It's an ideal way to learn the fundamentals of synthesizer sound design.

If you do extensively edit the sounds on the card, you may well find that it is no longer General MIDI compatible. For example, if you edit the piano sound to such a degree that it sounds more like a trumpet, then any General MIDI files which call up the piano won't

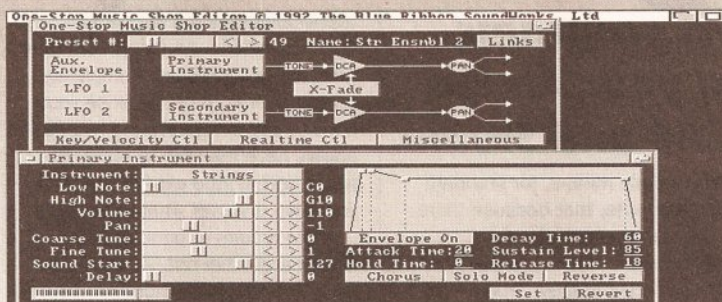

The editing software provided makes creating your own custom sounds a breeze – but they won't be played back the same way on another synth.

sound correct. You can save edited sounds to disk, and load them whenever you need them, so you can always keep the General MIDI side of the synth on power-up.

On the other hand, you can save your edited banks as defaults, so that the card boots up exactly as you want it. This flexibility is a very powerful element of the *One-Stop Music Shop* and, especially with a hard drive, can make the accessing of edited sounds for different pieces of music an awful lot easier than with an external piece of MIDI equipment.

not be belittled, and it brings the ideal of a totally integrated multi-media environment closer to reality.

If you're looking for a new synth to add to your collection, this may not necessarily be the answer. There are hundreds of tone modules and rack-mountable synth expanders which can do the same task, and other synths may well offer more appropriate sounds for your kind of music. What this *does* offer is the

convenience of being able to access top-quality synth sounds from within your Amiga, making the concept of integrated desktop multi-media a real possibility. In conjunction with the *Bars and Pipes Professional* sequencer it becomes even more powerful, offering the only current Amiga system which enables you to access more than the standard 16 MIDI channels – a major step forward in making music on the Amiga. **AS**

SHOPPING LIST

The One-Stop Music Shop £569.95
By: Blue Ribbon Soundworks Limited
From: Meridian Software
Distribution, East House,
East Road Industrial Estate,
London SW19 1AH
☎ 081 543 3500

CHECKOUT THE ONE-STOP MUSIC SHOP

Features

●●●●●●●●○○○
 Considered on its own, it provides no more than a normal synth module with the added convenience of sitting inside your Amiga. Integrated with *Bars and Pipes Professional*, it offers enormous potential.

Documentation

●●●●●●●●○○○
 An informative and well-laid-out manual, though I question the validity of starting the manual with how to edit the synth.

Installation

●●●●●●●○○○○
 An easy job to do, if you're not afraid to lift the cover off your Amiga, although there's no detailed walk-through in the manual.

Value for Money

●●●●●●●○○○○
 It seems a lot to pay, and there are cheaper ways of making music with your Amiga, but many of its facilities simply can't be found elsewhere.

Overall rating

●●●●●●●○○○
 An excellent system, which can transform your Amiga into an incredibly powerful workstation. Not necessarily the best sounds available at this price, but the convenience and flexibility of the system as a whole more than compensate for anything lacking in the sound department.

INTEGRATION

You can use the *One-Stop Music Shop* with any MIDI sequencer on your Amiga, although it does take a little fiddling about. You have to load the *LoopBack* program, provided with the card, before loading your sequencer. You also have to have a separate MIDI interface connected to the serial port of your Amiga, and then take the MIDI Out from your standard MIDI interface and connect it with a MIDI lead to the MIDI In of the *One-Stop Music Shop* interface. You can connect a keyboard to your Amiga in the usual way by plugging a MIDI lead from the MIDI Out of your keyboard to the MIDI In of your standard MIDI interface. In essence, you're treating the card as an external

synth module which just happens to be sitting in your Amiga.

By far the best way of integration, though, is to use the card in conjunction with the same company's *Bars and Pipes Professional* sequencer. The floppy disk supplied with the card provides *One-Stop MIDI In* and *Out* tools and *Sound Engine In* and *Out*

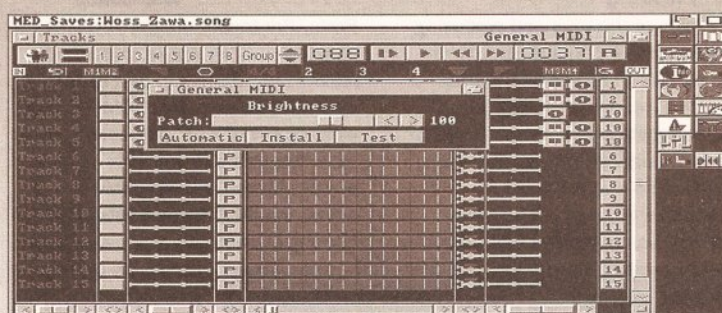

There's a built-in patch slider tool which makes it easy to change selected sounds when using the *One-Stop Music Shop*.

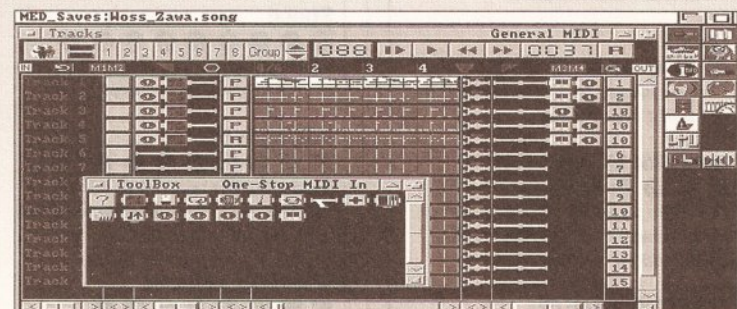

All the tools you'll need to run *The One-Stop Music Shop* from within *Bars and Pipes Professional* are provided with the card.

tools. These can be just plunked into a pipeline in any of *Bars and Pipes'* tracks to access the sound card, without any need for further connections – it's all done within the Amiga. It also frees up your normal MIDI interface, attached to the serial port, for sending out another 16 channels to any other external

synths, samplers and drum machines you may want to use. This effectively gives you 32 channels of MIDI – a first on the Amiga – and enables you to produce incredibly complex musical arrangements and orchestrations.

Integration with *Bars and Pipes* doesn't stop there, however. Software accessories are provided which enable you to bring up the sound card's software editor, change sounds on the card using an on-screen slider, and manipulate the arrangements of sounds in memory, all from within *Bars and Pipes* itself. This way you can simply control the sound card and sequencer all from one incredibly powerful integrated program. Superb.

Printing with a purpose

Jeff Walker tests two programs designed to improve your Amiga printouts: *TruePrint/24* and *Studio*.

The Amiga prints colours in 12 bits and shades of grey in 4 bits. That means it can print 4,096 colours and just 16 shades of grey, so you'll get your 256 colours out of *DPaint* okay (although they may not print exactly as they are on-screen) and your 16-greyscale hand-scans will print perfectly well. But without help the Amiga can't take full advantage of the latest mono and colour inkjets or 400/600 dpi laser printers. That's where *TruePrint/24* and *Studio Printer Software* come in.

As the "24" after *TruePrint* will suggest, it can print pictures containing up to 24 bits of colour – up to 16.8 million colours – instead of the standard Amiga 12 bits. The same is true of *Studio*. Both programs achieve this remarkable feat by relieving the Amiga of the task and producing for themselves 256 shades of cyan, 256 shades of magenta and 256 shades of yellow; by mixing those shades together in patterns they can simulate printing up to 16.8 million colours (256 x 256 x 256).

Shades of grey contain equal levels of cyan, magenta and yellow

(CMY), so this means, for standard Amiga printouts, that because there are only 16 possible equal combinations of CMY, you can print only 16 shades of grey. *TruePrint/24* and *Studio* both increase this to a possible 256 shades of grey.

Now of course this doesn't mean that your 16-greyscale hand-scanned pictures are going to print in 256 shades of grey – those shades must be there in the picture to be printed. Likewise, 32-colour pictures will still print in 32 colours through *TruePrint/24* and *Studio*. But for colour printing, even in 32 colours or fewer, you need some control over the way the dots of CMY are mixed, so that they produce colours that print as close to the on-screen colours as possible. Colour correction, in other words. The **Workbench**

Prefs/PrinterGfx program provides a very rudimentary colour correction facility that, thanks in part to having only 16 shades each of CMY to play with, does not work particularly well. *TruePrint* provides you with more power. As well as being able to adjust the brightness, contrast and gamma of printouts, you can adjust

the levels of red, green and blue. This is a bit of a strange system for a printing program because colours are not printed in red, green and blue, but experiment a little and you soon get the hang of it.

Studio provides even more control over colours, and it does it in CMYK (the K stands for black). In fact, *Studio* provides so much control that at first you can be

overwhelmed by the seemingly endless options. As far as computer software is concerned, complexity always seems to be the price you have to pay for power, and you don't always have the time to learn. But again, with a little experimentation you soon discover what does what.

The results of printing from *Studio* and *TruePrint/24* are fairly similar. Both do an excellent job, but I would say that the *Studio* printouts have the edge once you've learned how to control the beast, which means reading and re-reading the manual, experimenting a lot, and making notes.

The big difference between *TruePrint/24* and *Studio* is that *TruePrint/24* can only print IFF pictures through the provided picture-printing program – no good at all for use with a word processor or DTP program. No printer drivers are

provided with *TruePrint/24*, so it will only work with printers for which you already have a printer driver. *Studio* also contains a picture-printing program, which is very similar indeed to *TruePrint/24*. But the aces up *Studio's* sleeve are the Amiga printer drivers that come with it, providing support for all Hewlett-Packard DeskJets and LaserJets, and most Epson-compatible 24/48/64-pin/jet printers. The *Studio* preferences programs provide control over page sizes, typefaces, dither patterns, colour correction, and any program that prints in the normal Amiga way (which is 99.99% of all Amiga software) is able to take advantage of the enhanced features in the 100% Amiga compatible *Studio* printer drivers. Or to put it another way, as well as being able to print pretty pictures itself, *Studio* can also enhance the output from programs like *ProPage*, *PageStream*, *PageSetter*, *Wordworth*, *Final Copy*, *DPaint*, *Brilliance*, and many others. Both are good; this is great. **AS**

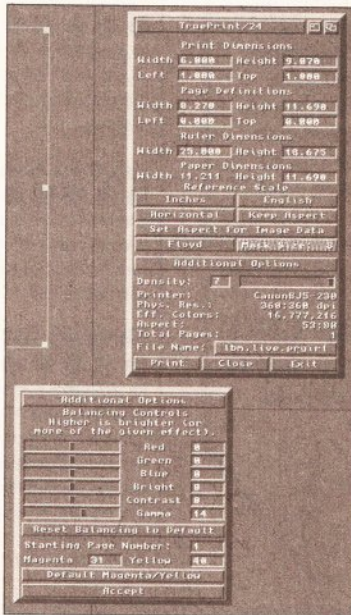

TruePrint/24 can enhance picture printing only – it won't help you get better WP or DTP printouts.

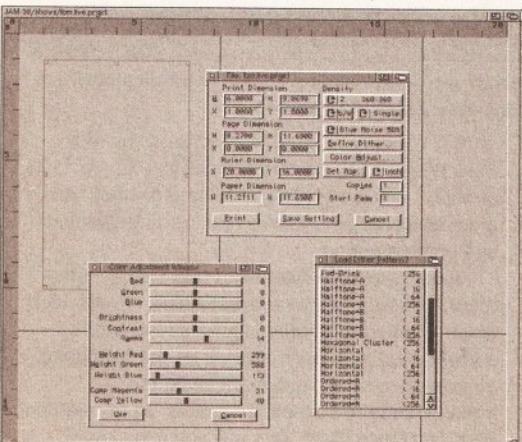

This is just half of the *Studio* software – the other half enables you to enhance not only picture printouts but the printed output from almost all Amiga software.

SHOPPING LIST

TruePrint/24£69.99
By ASDG Inc, 925 Stewart Street,
Madison, WI 53713, USA
Distributed in the UK by:
Meridian Software
Distribution Ltd, East House,
East Road Ind Est,
London SW19 1AR.
☎ 081 543 3500

SHOPPING LIST

Studio Printer Software ..£49.95
By JAM,
75 Greatfields Drive,
Uxbridge UB8 3QN.
☎ 0895 274449

CHECKOUT TRUEPRINT/24

Features

●●●●●○○○○○
Limited dither patterns, only RGB correction facilities instead of CMYK, and no printer drivers supplied for the likes of the new and cheaper laser printers and colour printers.

Documentation

●●●●●○○○○○
The manual will teach you a lot about printing and colours.

Ease of Use

●●●●●○○○○○
Pretty much click-and-print.

Speed

●●●●●○○○○○
Printout speeds are dictated mainly by the speed of your Amiga.

Value for Money

●●●●●○○○○○
You might be better off buying *ADPro*, which comes with this program as a saver module.

Overall rating

●●●●●○○○○○
Requires better drivers than come with the Amiga to get the best out of it.

CHECKOUT STUDIO

Features

●●●●●●●●●○○○
So many powerful features that it may frighten and confuse the beginner.

Documentation

●●●●●●●●●○○○
Good technical manual, but too little help for the inexperienced.

Ease of Use

●●●●●●●●●○○○
Simple when you know how, but it can take quite some time to learn what everything does.

Speed

●●●●●●●●●○○○
Very impressive. Can print megabytes of data in just a few minutes.

Value for Money

●●●●●●●●●○○○
Really gets the best out of Hewlett-Packard and Epson-compatible printers in both mono and colour.

Overall rating

●●●●●●●●●○○○
Gives the Amiga the printing power it deserves. I thought it was so good, I became the UK distributor for it.

You can't use Software this Powerful, and produce Documents this Good...

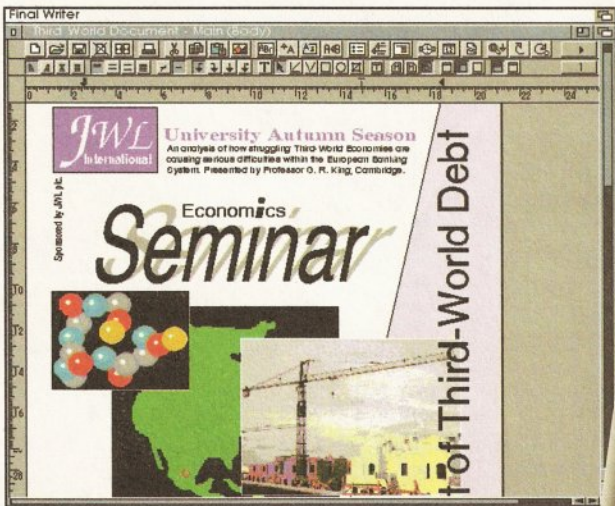

Unless, you buy an expensive PC or Macintosh™,
a high priced Colour PostScript™ Laser Printer,
and a complex, costly Desk Top Publishing Package...

If you're looking for a quality Word Processor/Publisher that performs as well as this, you may well start by searching through PC and Apple™ Macintosh™ software catalogues.

Even then though, you probably won't find a program that will combine the very best in Word Processing *and...* easy to use integrated DTP type facilities.

You certainly can't find software for your Amiga that's capable of all this...

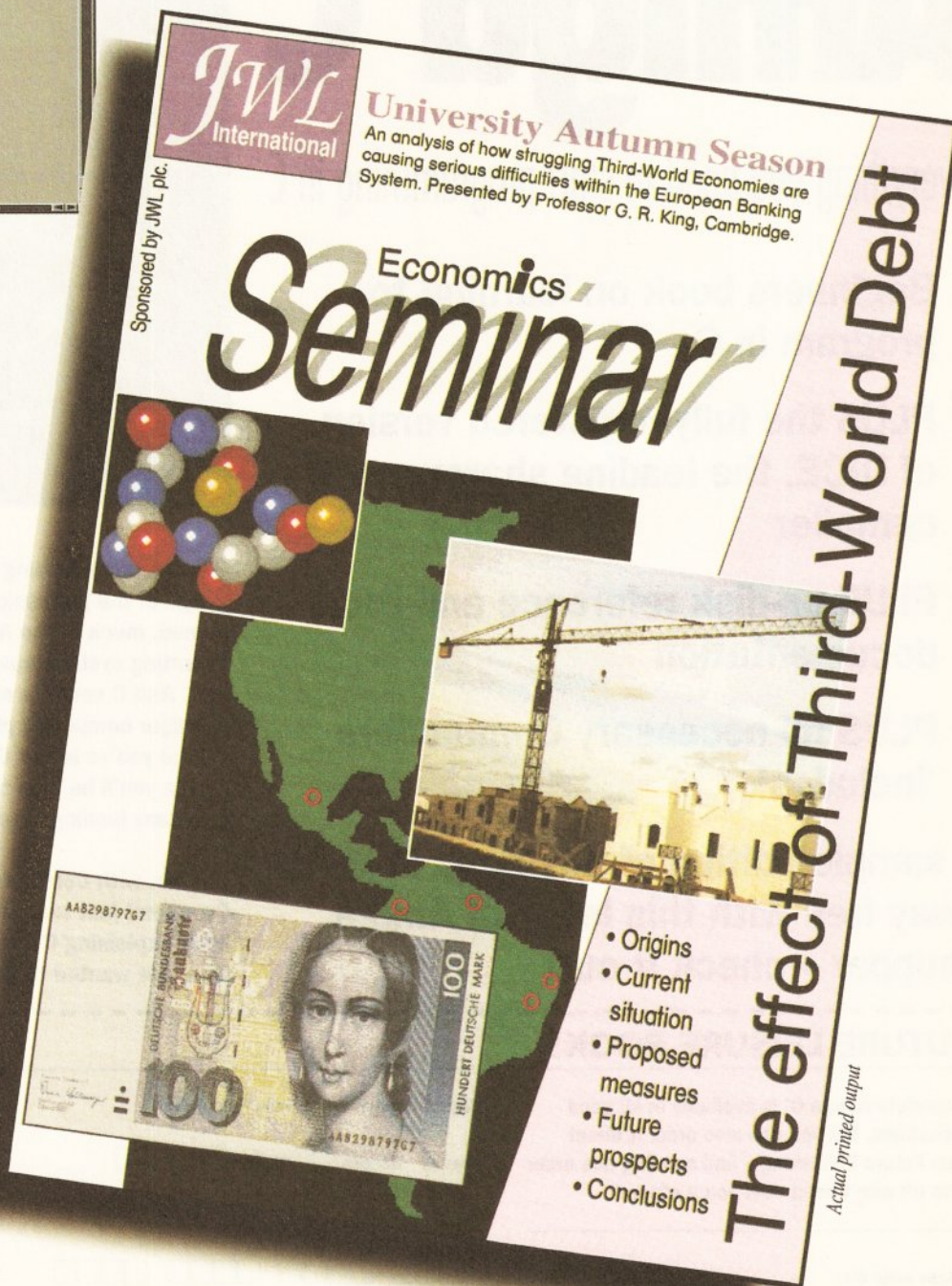

...or Can You?

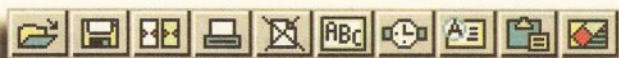

AMIGA SHOPPER

PRESENTS...

Complete Amiga C

Everything you need to start programming in C

- ★ **Beginners book on learning to program in C**
- ★ **PLUS the fully-registered version of DICE, the leading shareware C compiler**
- ★ **PLUS on-disk reference and DICE documentation**
- ★ **PLUS all necessary Commodore 'includes'**

A sample edition of this book is given away free with this issue of Amiga Shopper – check it out!



★ Comes complete with **FOUR 3.5-inch disks** comprising your complete C programming environment

C is the programming language of the professionals. Indeed, much of the Amiga's operating system was written in C. And C variants exist for all major computing platforms – once you've learnt C on the Amiga you'll be able to program any leading machine.

Our aim with Complete Amiga C was not just to produce a book explaining C for beginners. We wanted to provide

EVERYTHING you need. Which is why we sought out the best shareware C compiler available – DICE – and secured a deal on the full, registered version. We also negotiated with Commodore to provide all the special C libraries and includes needed to program the Amiga properly.

In short, everything you need to program your Amiga in C is right here!

FUTURE LEISURE BOOKS

'Complete Amiga C' is available in all good bookshops, but you can also order it direct from Future Publishing – and sending this order form off won't even cost you a stamp!

Please send me:

.....copy/copies of 'Complete Amiga C' at £24.95 each
[ORDER CODE: FLB106A]

Amount enclosed £

Method of payment (please tick one):

Visa Access Cheque P/O

CARD NUMBER

Expiry date:

Please tick here if you do not wish to receive direct mail from other companies:

PRIORITY ORDER FORM

Your name

Your address

Your signature.....

Now send this form and your payment to:
Future Leisure Books Offer, Future Publishing Ltd,
Freeport, Somerton, Somerset TA11 7BR

For office use only:

SCRATCH CODE: AS33

You Can Now... with New *Final Writer*TM

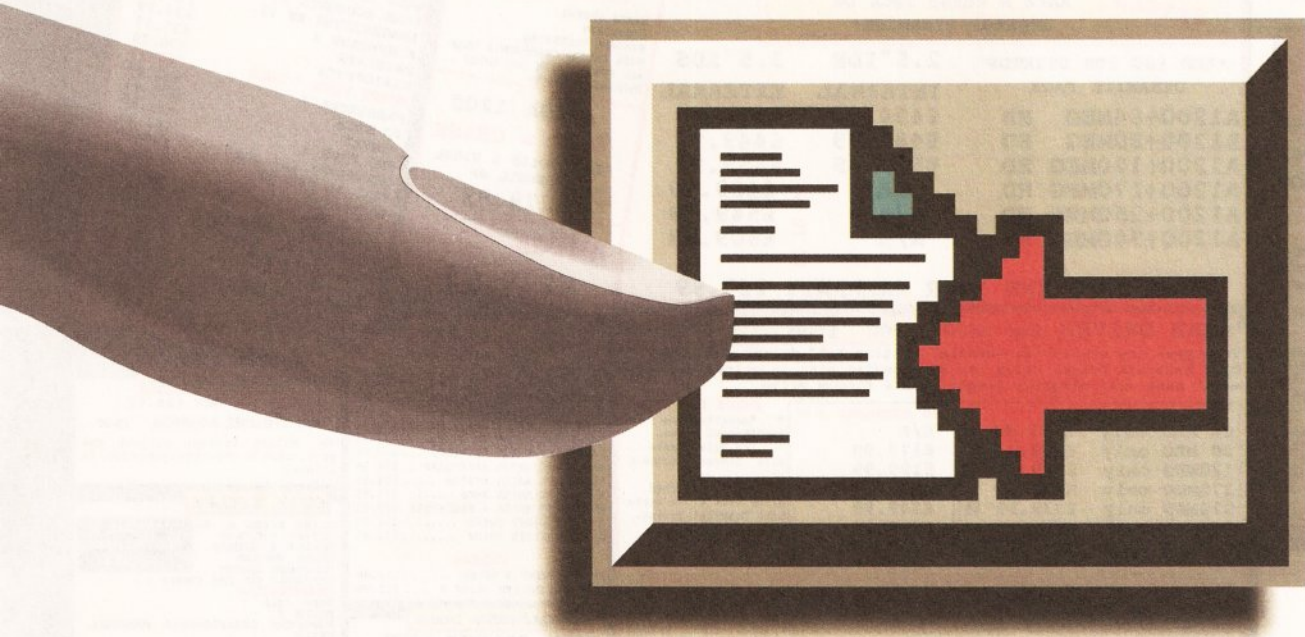

Put *Your* Finger on the Buttons of the Ultimate Amiga Word Processor

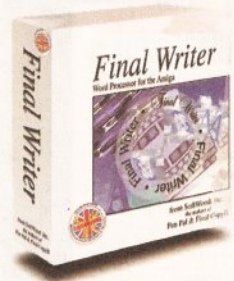

From the publisher of the acclaimed Final Copy II comes its new companion, Final Writer - for the author who needs even more! If you already use an Amiga Word Processor, it won't include the complete and comprehensive array of features found in this latest addition to the SoftWood family.

Can your Word Processor...

Output crisp PostScriptTM font outlines on *any* graphic printer (not just expensive lasers), and was it supplied with over 110 typefaces? Import, scale, crop, view on screen and output

structured EPS clip-art images (Final Writer is supplied with a hundred), again, on any printer? Also create structured graphics and rotate them along with *text* to any angle, giving you DTP quality presentation? Provide a huge range of printing options (eg. thumbnails, scaling, crop marks etc. on PostScriptTM printers) and fulfil other advanced Word Processing functions easily such as automatic indexing, table of contents, table of illustrations and bibliography generation? With Final Writer, this



Adobe[®] PostScript[™]
Superior font & graphical
imaging technology.

is now available to you along with a list of features that just goes on and on. We know that

you'll be impressed by this revolution in Amiga Word Processing, but don't be put off by its advanced capabilities. With its complement of user definable Command Buttons and Superb Manual, Final Writer is simply one of the easiest programs to learn and use.

SoftWood

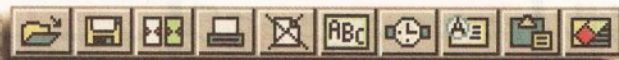

Quality software for your Amiga

Final Writer is not just a one-off product...

SoftWood are acknowledged as the World's leading software company publishing for the Amiga and no other system. So, if Final Writer exceeds your current requirements - whatever your Document Processing needs, whatever your Amiga - SoftWood will still have the Perfect Package for you...

Pen Pal or Final Copy II and Proper Grammar II...a Complete Range.

Once you become a registered SoftWood user, you'll gain access to unlimited *free* UK technical support (others often charge you or don't provide support at all) and preferential upgrades to future versions of these and other exciting new products being developed right now.

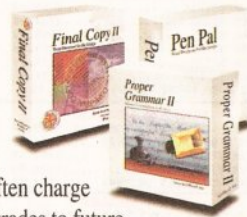

If you've outgrown your existing package ask about our 'trade up' options from your current Word Processor (other publishers' WP's are eligible too).

SoftWood Products Europe

New Street Alfreton Derbyshire DE55 7BP England
Telephone: 0773 836781 Facsimile: 0773 831040

Available from all good dealers or, contact us for a list of nationwide stockists.
All information correct at time of going to press, E&EOE. All Trademarks acknowledged. The document on the previous page was output on a low cost Canon Bubble Jet.

Please rush my personal copy of the new Final Writer & Final Copy II information pack, including samples from popular printers, and a list of stockists to... (clip the coupon or call 0773 836781 now!)

Name & Address

Please include your postcode
AMS



OPEN SUNDAY 10-3PM
LATE NIGHT FRI - 8PM
City centre

SALES: 0274 691115

WE WISH ALL OUR
CUSTOMERS A VERY
HAPPY CHRISTMAS &
A PROSPEROUS NEW
YEAR.

LOWER PRICES

TRILOGIC

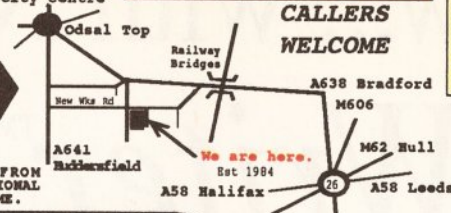

OFFICIAL ORDERS FROM
GOVERNMENT & EDUCATIONAL
ESTABLISHMENTS WELCOME.

UNIT 1,
253 NEW WORKS RD,
BRADFORD, UK,
BD12 0QP Est 1984
FAX 0274 600150

ALL PRICES INCLUDE VAT

SALES

0274 69 11 15

OPEN EVERY DAY

ACCESS VISA SWITCH
DELTA CONNECT AMEX
SWITCH CARDS ACCEPTED FOR
TELEPHONE ORDERS

FAST PROFESSIONAL MAILORDER
SERVICE. SAME DAY DESPATCH

1) Order by phone using your credit,
charge, or debit card.
2) Order by Mail - sending cheque
bankers draft or postal orders
payable to TRILOGIC.
3) Please add part postage & packing
of £1.00 to small orders over £100
or £2.00 to small orders over £100.
Large/heavy or fragile items sent by
overnight carrier only +£5.50.
Overnight carrier - any order
+£5.50 UK Mainland only. Scottish
Highlands £7.50; N.IRELAND +£10.00;
EIRE +£20.00 Saturday delivery £12.00
(Not available to Scottish Highlands
Goods remain our property until paid
for in full.)

*Subject to goods being in stock.

AMIGA 4000

4000 030 2MEG 4MEG 6MEG	ROM HD	E899	E989	E1089
130M HD*	E949	E1049	E1149	
170M HD*	E959	E1059	E1159	
212M HD*	E989	E1089	E1189	
250M HD*	E999	E1099	E1199	
340M HD*	E1099	E1199	E1299	
520M HD*	E1299	E1399	E1499	

* SPECIAL OFFERS SUBJECT TO AVAILABILITY
4000 040/6MEG - ADD £750 TO 030 6MEG
PRICES
DATEAPLAYER SCSI INTERFACE £79.99
GVP SCSI INTERFACE £119.99
ADD PC COMPATIBILITY
FROM ONLY £299.99
VORTEX 386 PC CARD £299.99
VORTEX 486 PC CARD £599.99
ADD A SECOND HARD DRIVE
FROM £139.99

PRINTERS

CITIZEN PRICES DOWN
CITIZEN SWIFT 90 MONO £149.99
CITIZEN SWIFT 90 COLOUR £159.99
CITIZEN SWIFT 240 MONO £244.99
CITIZEN SWIFT 240 COLOUR £229.99
CITIZEN SWIFT 200 MONO £184.99
CITIZEN SWIFT 200 COLOUR £209.99
PROJECT II - NEW MODEL £244.99

HP DESKJET DEALER
DESKJET 550 C £499.99
DESKJET 510 MONO £269.99

CANON DEALER
CANON BJ105X £199.99
CANON BJ200 £314.99
CANON BJ230 £369.99
CANON BJ300 £419.99
CANON BJ330 £479.99
CANON BJ600 £579.99
BJ10 AUTO SHEET FEEDER £49.99

SAMSUNG DEALER
INKJET - COMPACT & PORTABLE £159.99
9PIN B/W 215CPS 3 FONTS £129.99
24PIN 276CPS 5 FONTS £199.99
24PIN WIDE CARRIAGE £279.99
SPAGE/MIN LASER PRINTER £579.99

RICOH DEALER
RICOH LP1200 LASER
PRINTER NOW £694.99

MONITORS

PHILIPS COMMODORE
CM8833mk2 1084S
£199.99 £189.99

TRILOGIC MULTISCAN 14
HI-RES COLOUR MONITOR
with Digital memory
picture sizing
NOW ONLY £399.99
WORKS IN ALL 1200 MODES

MICROVITEC
20" CUBSCAN £949.99

NEW AUTOSCAN 14
HI-RES COLOUR MONITOR
(Similar spec to above, without
Digital memory)
only £349.99

LOWER AMIGA 1200 HDs
RACE N CHASE PACK OR
DESKTOP DYNAMITE*

*ADD £50 FOR DESKTOP DYNAMITE PACK	2.5" IDE	3.5" XDS
	INTERNAL	EXTERNAL
A1200+64MEG HD	£439.99	N/A
A1200+80MEG HD	£489.99	£449.99
A1200+120MEG HD	£509.99	£469.99
A1200+170MEG HD	N/A	£489.99
A1200+250MEG HD	N/A	£549.99
A1200+340MEG HD	N/A	£609.99

OPTIONAL 2ND YEAR WARRANTY £27.99

HARD DRIVES for A600/A1200 from only £159.99
Two types are available: Internal fitting 2.5" drives, OR LOWER
COST External Drives using our XDS housing kits in colour matched
metal case only slightly larger than a floppy drive.

INTERNAL 2.5"	XDS EXTERNAL 3.5"	PRICE INCLUDES:
64 MEG only £159.99	N/A	* Formatted and partitioned drive.
80 MEG only £189.99	£179.99	* Ide drive cable with internal drives; or
120MEG only £229.99	£199.99	* Colour matched Alloy case & Ide cable with External drives.
170MEG only N/A	£224.99	* + HD PREP DISK.
210MEG only £339.99	£249.99	* + RECOVERY DISK.
250MEG only N/A	£279.99	* JUST PLUG IN & GO.
340MEG only N/A	£329.99	

OVERDRIVE EXTERNAL A1200 3.5" HARD DRIVES

Plugs into PCMCIA card slot.
OVERDRIVE 130MEG £244.99 170MEG £289.99
OVERDRIVE 250MEG SPECIAL TRILOGIC PRICE £349.99
OVERDRIVE 340MEG SPECIAL TRILOGIC PRICE £399.99
OVERDRIVE 540MEG £699.99

A1200 UPGRADES

GVP A1230 40MHZ
With 68882 socket for FPU. Has two 32bit
 buses etc.
WITH NO FPU & Omg £239.99
WITH 4MEG NO FPU £379.99
WITH 4MEG & 68882 £479.99
GVP A1230 II 50MHZ with clock
SONES WITH NO FPU & Omg £364.99
SONES WITH 4MEG NO FPU £544.99
SCSI MODULE £74.99
AMIGA 1200 32BIT RAM
CARD with 68881 fpu & clock
Omg £119.99 4meg £299.99
A1200 32BIT MEMORY/
INTERNAL CLOCK CARD
CLOCK WITH FPU SOCKET
MODULE £74.99
£15.99 NO MEMORY FITTED - MEMORY
PRICES POA
TOP QUALITY 3.5" EXTERNAL
FLOPPY DISK DRIVE £54.99

DIY HARD DRIVE KIT

AMIGA 600/1200
XDS 3.5" HARD DRIVE
HOUSING KIT
* COLOUR MATCHED ALLOY CASE
* TAKES 3.5" IDE DRIVES
* IDE ADAPTOR & 2.5" CABLE inc
power connector.
* HD INSTALL / PREP DISK
* EXTERNAL FPU SOCKET
The complete solution for connecting 3.5"
IDE drives to your Amiga 600 and 1200. (1-
high types). Simply connects to the internal
IDE connector with the cable supplied.
Existing internal hard drive remains
connected. Optional additional power pack
may be required if more than one hard drive
is connected.
INTRODUCTORY PRICE
ONLY £69.99
2.5" TO 2.5" IDE CABLE £9.99
3.5" TO 2.5" ADAPTOR & CABLE £21.99

AMIGA 500 HARD DRIVES & UPGRADES

GVP SERIES II HD8+ 42 Meg for A500 - PRICE DOWN - £191.99
GVP SERIES II HD8+ 80 Meg for A500 - PRICE DOWN - £292.99
GVP SERIES II HD8+ 170meg for A500 SPECIAL OFFER £349.99
GVP SERIES II HD8+ 250meg for A500 SPECIAL OFFER £399.99
GVP SERIES II HCB for A1500/2000/4000 - NO DRIVE £119.99
GVP SERIES II HCB + 42meg for A1500/2000 £191.99
GVP SERIES II HCB + 80meg for A1500/2000 £292.99
GVP SERIES II HCB + 170meg SPECIAL OFFER £349.99
GVP SERIES II HCB + 250meg SPECIAL OFFER £399.99
GVP A530 COMBOS with 80mb drive £479.99
GVP A530 COMBOS with 170mb drive SPECIAL OFFER £479.99
GVP A530 COMBOS with 250mb drive SPECIAL OFFER £599.99
VORTEX AT ONCE PLUS 286 PC EMULATOR FOR A500 £189.99
GVP PC286 PC EMULATOR CARD FOR SERIES II HARD DRIVES £99.99

COMPUTER MUSIC DEPT

STEREO SAMPLER BARGAINS:
TECHNOSOUND TURBO 2 ONLY £34.99
STEREOMASTER £29.99

'MIRACLE' KEYBOARD
NOW ONLY £239.99 * FREE SONG
BOOK
WORTH £49.99
RACH
PC VERSION AVAILABLE

PRO MIDI
INTERFACE
ONLY £22.99
UNIQUE 5 PORT
DESIGN
Midi leads 1.2m -
£1.99 3m - £2.99

SUPERFI 2
STEREO SYSTEM
HI FI QUALITY
only £54.99
20WATTS PER CHANNEL
BASS, TREBLE & VOLUME
CONTROLS

**AMIGA 1200
DESKTOP
DYNAMITE
£334.99**

THE AMAZING
CHAOS GAMES PK
CHAOS ENGINE
SYNDICATE
PIRELLA FANTASIES
NICK FALDO'S CHAMPSHIP GOLF
ALL FOR £ WITH ANY AMIGA
Otherwise £39.99

AMIGA 1200
RACE N CHASE
Inc TROLLS & NIGEL
MANSELL GP
£279.99

AMIGA CD32
£279.99

- AMOS £21.99
- AMOS 3D £23.99
- AMOS COMPILER £23.99
- AMOS PRO COMPILER £37.99
- AMOS PROFESSIONAL £39.99
- ART DEPT PRO AGA £139.99
- ART EXPRESSIONS £124.99
- BRILLIANCE £59.99
- CALLIGARI £64.99
- DELUXE MUSIC 2 £64.99
- DELUXE PAINT 4 AGA £57.99
- DEVPAC 3 £48.99
- DIRECTORY OPUS V4 £23.99
- EASY AMOS £49.99
- ESSENCE £69.99
- FINAL COPY II £35.99
- GB ROUTE PLUS £44.99
- GOLD DISK OFFICE £34.99
- HOME ACCOUNTS 2 £187.99
- IMAGEMASTER RT V1 £24.99
- KINDWORDS 3 £25.99
- MAKEUP £38.99
- MINIOFFICE £99.99
- MORPH PLUS - ONLY £41.99
- PAGESTER 3 £37.99
- PC TASK £32.99
- PENPAL £99.99
- PRO PAGE 4 £99.99
- QUARTERK TLS DLX £69.99
- REAL 3D PRO V2 £174.99
- SCALA 500 £119.99
- SCALA PRO £34.99
- SUPERBASE PERSONAL 4 £34.99
- TECHNOSOUND TURBO 2 £34.99
- TURBOPRINT PRO £109.99
- VISIONARY £49.99
- VIDEO DIRECTOR £44.99
- VISTA PRO 3 AGA
- WORDWORTH 2 * SPECIAL OFFERS

BOOKS & VIDEOS

BRUCE SMITH BOOKS
MASTERING AMIGA ARXII £21.99
MASTERING AMIGA DOS 2 VOL 1 £21.99
MASTERING AMIGA DOS 2 VOL 2 £19.95
MASTERING WORKBENCH 2 £19.95
MASTERING AMIGA DOS 3 VOL 2 £21.95
MASTERING AMIGA C £19.95
MASTERING AMIGA PRINTERS £19.95
MASTERING AMIGA ASSEMBLER £24.95
MASTERING AMIGA SYSTEM £29.95
MASTERING AMIGA AMOS £19.95
MASTERING AMIGA - BEGINNERS £19.95
A600 INSIDER GUIDE £14.95
A1200 INSIDER GUIDE £14.95

VIDEOS

DELUXE PAINT 4 VIDEO £12.99
ADVANCED DELUXE PAINT 4 £12.99

MISCELLANEOUS ITEMS

AMIGA PRINTER PORT
EXPANDERS FREE CABLE
WORTH £10.99
2way - £24.99 inc cable
3way - £27.99 inc cable
4way - £29.99 inc cable
For connecting up to 3 devices to your
computer's PRINTER PORT. Switch to
computer lead included - State 'LONG'
for printers; or Short for Digitiser,
scanner & samplers.

SEAL N TYPE

KEYBOARD SKINS £12.99
KEEPS OUT DUST & LIQUIDS.
Fit snugly over your keyboard -
moulded to fit over each key, but
flexible enough to type through
unhindered. Available for all AMIGAs
- please state which.

STANDARD DUST COVERS

SOFT ANTISTATIC, SEMI TRANSPARENT
AMIGA 500/600/1200 £4.99
AMIGA 3000/4000 KEYBOARD £3.99
SWIFT 90/200/240 £6.99
1084/8133 MONITOR £6.99
CUBSCAN/1960/1940 MONITOR £7.99

MOUSE JOYSTICK

SWITCH £9.99

RIBBON RE-INKING

SPRAY £11.99.

Re-use your black ribbons
dozens of times.

TWO WAY SCART

SWITCH £14.99

For connecting two scart leads to
your TV or VCR

OTHER MONITOR SWITCHES

4WAY SCART SWITCH inc 1 lead £39.99
VGA MONITOR SWITCHES LEAD INCLUDED
(fitted with 15way HD SOCKETS)
2way inc monitor lead £27.99
4way inc monitor lead £32.99
Types with 9way skts also stocked -
deduct £3 off above prices.

**COMBINED 2WAY MONITOR &
KEYBOARD SWITCH.**

5pin DIN & 15p HD Monitor sockets.
For A4000 & PC4 2way £29.99

MONITOR LEADS

Large range available -
please enquire.
A11 - MOST TVs WITH SCART SOCKET TO
ALL AMIGAS inc audio lead £19.99
A17P CMB83/1084S MONITOR TO ALL
AMIGAS inc sound lead £14.99
A11 9PIN MALE MULTISYNCS LEAD TO
ALL AMIGAS £12.99
A12 15PIN FEMALE 3ROW Many
multisync monitors £14.99
A13 15PIN MALE 3ROW Many
multisync monitors £14.99
PRODUCTIVITY LEAD FOR MULTISYNC
MONITORS 9 or 15 plug or skt 1999
MODULATOR EXTENSION LEAD - Reduces
modulator overhang £10.99
MONITOR SWIVEL - HEAVY DUTY £12.99

CD 32 LEADS STOCKED

BACKUP UTILITIES

X COPY PRO NOW £25.99
Mki CYCLONE ADAPTOR £9.99
NB. Making backups without the
permission of the copyright holder is
illegal.

CD32 TITLES

- ALLEN BREED SP ED CURRENT &
- ALFRED CHICKEN PORTHOOMING
- BUBBLE SOCCER
- CHAOS ENGINE
- COMPOSER QUEST
- DEFENDER OF THE CROWN 2
- DECOMINATION
- DEEP CALL
- ELITE
- EUROPEAN CHAMPIONSHIP FOOTBALL
- EXILE
- F17 CHALLENGE
- GEMERIC SOCCER
- GAMES DISC OF RECORDS
- GULP
- HUMANS 1&2
- INFERNO
- JAMES POND 2
- JAMES POND 3
- JURASSIC PARK
- LIBERATION
- LOTUS TURBO TRILOGIC
- LITTLE DEVIL
- MICROCOSM
- OVERKILL
- PINBALL FANTASIES SURF NINJAS
- PROJECT X TEE TOTAL CARNAGE
- QWAK SENSIBLE SOCCER URIDIUM 2
- SLEEPWALKER UTOPIA

TOP AMIGA GAMES

- PHONE IF NOT LISTED
- A TRAIN £76.99
- ALFRED CHICKEN £27.99
- ALLEN BREED 2 £22.99
- BIRDS OF PREY £27.99
- BLASTAR £19.99
- BLOB £19.99
- BOB'S BAD DAY £19.99
- CHESS CHAMPION 2175 £14.99
- COMBAT AIR PATROL £22.99
- DESERT STRIKE £23.99
- DEEP CORE £18.99
- DONK £21.99
- DUNE 2 £23.99
- ELITE 2 - FRONTIER £22.99
- EUROPEAN CHAMPIONS £19.99
- FLASHBACK £23.99
- FLIGHT SIM 2 £29.99
- FLIGHT SIM BRIT SCENERY £32.99
- FLIGHT COMMAND £20.99
- GEAR WORKS £19.99
- GRAHAM GOOCH'S WORLD CRICKET £23.99
- GOAL £15.99
- GUNSHIP 2000 £26.99
- HIREG GUNS £24.99
- INTERNATI OPEN GOLF (A1200) £20.99
- JURASSIC PARK £
- LINKS £14.99
- NASCAR CHALLENGE £31.99
- NICK FALDO'S CHAMPSHIP GOLF £26.99
- OVERDRIVE £19.99
- OVERKILL £14.99
- ONE STEP BEYOND £16.99
- PREMIERE MANAGER 2 £19.99
- PGA TOUR GOLF + £23.99
- QWAK £9.99
- REACH FOR THE SKIES £23.99
- RULES OF ENGAGEMENT £24.99
- SCARBLE £14.99
- SENSIBLE SOCCER 92/93 £19.99
- SPACE LEGENDS £23.99
- SPORTSMASTERS 1200 £22.99
- THEATRE OF DEATH £21.99
- THE PATRICIAN £25.99
- TO I JOI £19.99

SPARES & SERVICES

- TV MODULATOR (exchange) £19.99
- FATTER AGNUS 8372A £39.99
- KICKSTART 1.3 ROM £31.99
- KICKSTART 2.0 ROM £39.99
- SUPER DENISE £39.99
- GART £39.99
- 8520A I/O CHIP £15.99
- AMIGA INTERNAL DRIVE £59.99
- GVP GENUINE PSU £69.95
- AMGA REPAIR SERVICE
- PC REPAIR SERVICE
- PC UPGRADE SERVICE

PRICES WERE CORRECT AS OF 10-11-93, but some may have changed by the time you read this. All registered Trademarks are acknowledged. Callers are most welcome but please phone first to check availability & avoid
disappointment - we try to keep most items in stock unlike some of our competitors and will gladly put items aside for you to collect, but shortages of some items do occur from time to time.
© TRILOGIC 1993 All rights reserved.

If, like me, you've got both a scanner and a printer that you use every day, you've got a problem. Both need to be plugged into the parallel port, and it is a real pain having to power down in order to swap cables. A switch box won't do: my Epson GT-6500 scanner insists on being connected directly to my Amiga's parallel port. What I need is another parallel port. And that's what the MultiFaceCard

3 has given me.

A simple command automatically added to my user-startup fools the Amiga into using the MultiFaceCard parallel port instead of its own, and because the scanner software dives straight at the hardware to access the Amiga's parallel port I haven't got to worry about telling software which port to use; it just happens. Not having to manually swap cables saves me about an hour or two per week in computer downtime, so the board will quickly pay for itself. Heck, I can even scan and print at the same time, another time saver.

Also on the MultiFaceCard 3 are two serial ports. A 9-pin sub-D connector is mounted on the rear bracket beside the extra parallel port, and a further 25-pin standard serial port is provided on a cable and bracket that can be connected to the board and slotted into another

MultiFaceCard 3

bracket position. Alas, my A4000's Zorro slots are all spoken for, so if I want to use this extra serial port I will have to let the cable dangle loose out the back of the machine somehow. This will be less of a problem with the A1500/2000 of course because it has seven bracket positions.

Workbench 2.04 is a minimum requirement for the MultiFaceCard 3 software. If you are using Workbench 2.1 or better the software will install **DosDrivers**, otherwise it'll provide a file of mountlist definitions for you to use with the **Mount** command.

For controlling the extra ports there's just the one small CLI command, **MapDevice**, which is the aforementioned program that fools the Amiga into using the MultiFaceCard ports instead of the Amiga ones. In effect the **MapDevice** command is used to switch output between ports, although it is far more sophisticated than this. The serial ports have a special preferences program so that the baud rate (up to 115,200) and

other protocols can be set. A special version of the *ParNet* networking software is included so that you can network two or more Amigas via the MultiFaceCard parallel ports instead of the standard Amiga parallel ports. The manual details the pinouts for the cable you will need to make.

Because the manual serves all versions of the MultiFaceCard and the SerialMaster board as well, it is a little confusing to say the least. But fortunately the MultiFaceCard 3 hardware and software are pretty simple to install. I was up and running with the extra parallel port in 15 minutes, although I think the serial ports and networking will take longer to master. And if you're into programming, developer notes and autodocs are provided.

Jeff Walker

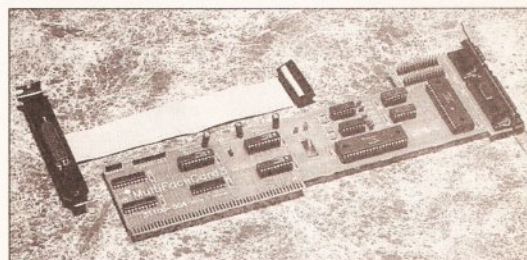

Always wanted another parallel port? MultiFaceCard 3 can give it to you, plus serial ports, and networking!

CHECKOUT MULTIFACECARD 3

Documentation

●●●●●○○○○○
Poorly translated from the German and way too technical for beginners.

Ease of Use

●●●●●○○○○○
Installation and initial operation are easy, but it takes a while to learn the extra intricacies of the software.

Value for Money

●●●●●○○○○○
Well worth the cost if you want the convenience of multitasking parallel/serial port peripherals.

Overall rating

●●●●●○○○○○
Two extra parallels and one extra serial might have been more useful than the other way around.

SHOPPING LIST

MultiFaceCard 3 £110
By: bsc büroautomation AG, Postfach 400368, 80703 München, Germany
Distributed in the UK by: MicroPACE (UK) Ltd, Unit 10, Perth Trading Estate, Perth Avenue, Slough SL1 4XX
☎ 0753 551888

Alfa Data products have a reputation for being well-made and reliable, and this new mouse and switcher live up to that reputation.

The mouse boasts ultra-high 400 dot per inch resolution – great for graphics or detailed drawing. The micro-switches too are of a very high quality, with a clean crisp click when you make a selection. There are a healthy five feet of cable, terminating

Megamouse and joystick switcher

in the standard 9-pin moulded plastic plug, and the design is intelligently ergonomic and comfortable. This is a first class piece of equipment, which, when one considers the price, must rank as one of the best value for money accessories for your Amiga.

A matching unit is also available from Alfa Data which is primarily intended as an automatic switcher between joystick and mouse. This unit resembles the gender-changers often found on computer cables, and like those it has a 9-pin male port at each end. From the middle of the unit, however, emerges a one-foot cable terminating in a 9-pin female socket, intended for insertion into your Amiga's mouse port. Inside the unit itself is what I can only describe as a delightfully manufactured circuit board containing no less than three ICs and several assorted capacitors

and resistors. There are two LEDs, one green and one red, which indicate which you have selected, mouse or joystick.

You simply plug mouse into one port and joystick into the other, then the cable into the appropriate port. The unit detects which device you want to use as soon as you press the left mouse button.

It works faultlessly, and adds a new dimension of speed and convenience to multi-player games – and, more importantly, saves wear

and tear on the delicate connectors that you'd otherwise be putting at risk by repeated plugging-in and unplugging of leads.

I like both of these units so much I have ordered them. Take my advice, if a new mouse is on your shopping list and you want the added convenience of not having to struggle behind your Amiga amidst the plethora of leads and connectors, buy them both – they are absolutely first class.

Wilf Rees

CHECKOUT MEGAMOUSE & SWITCHER

Quality

●●●●●○○○○○
Exceptional finish.

Performance

●●●●●○○○○○
Both work impeccably.

Ease of Use

●●●●●○○○○○
Beautiful, smooth and nice to use.

Value for Money

●●●●●○○○○○
Astounding. The Microsoft mouse costs £99, and this is as good.

Overall rating

●●●●●○○○○○
Rodent need replacing? Look no further.

SHOPPING LIST

Alfa Data Megamouse £14.95
Mouse/Joystick Switcher .. £12.95
From: Golden Image, Unit 12A, Millmead Industrial Estate, Millmead Road, London N17 9QU
☎ 081 365 1102

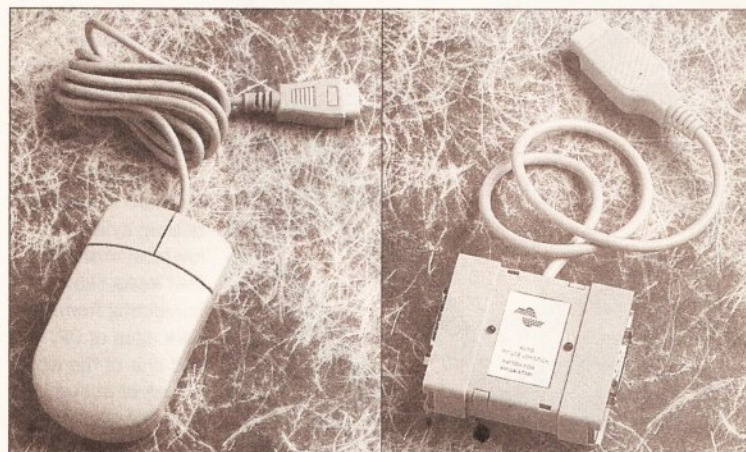

The Alfa Data Megamouse and switcher look fairly ordinary. But this is by a long way the best mouse I have ever used on either my Amiga or PC. Both pieces of kit for under £28 must be one of the best bargains this Christmas.

Alfa Power hard drive

IDE hard drives are often frowned upon, but in fact IDE has a major advantage over SCSI – IDE drives and controllers are much cheaper.

For this reason, AlfaData chose IDE for a range of budget hard drives to market alongside their existing SCSI units. One or two drives can be mounted inside the thin steel case, relying on the Amiga for power and

draughty room for cooling.

Is this such a bad thing? Commodore recommend that all peripherals have their own power supply and experts would argue the case for cooling DRAM – which tends to develop permanent amnesia if it gets too hot. A fan is not available, but the extra PSU (recommended if RAM is fitted) should be considered at £39.95 extra. The RAM expansion – using ZIPs – can accept up to 8Mb in total; nothing less than you should expect from a modern design. However, lack of a fan may shorten the lifespan of these expensive modules (£69 per 2Mb).

Software supplied includes a formatter and memory test utilities. At first glance, they look cheap – but few will find them a problem in practice. Documentation in German and English is set in the next

point size up from microfiche: myopic buyers will have to resort to magnifying glasses. The translation is similarly average, but things go smoothly once you adjust.

On the down side, the attractive case has two tempting switches mounted right in harm's way. Respectively these enable the RAM and hard disk – effectively making a game switch. (Does anyone need these things now?) Although they're not easy to catch, little fingers could crash the machine or cause strange boot failures. Not a major criticism, but one to be aware of.

AlfaData have cut a number of corners to bring hard drives to the masses and you might be forgiven for thinking these would lose in terms of speed too. Surprisingly, quite the opposite is true and once the tedious process of formatting

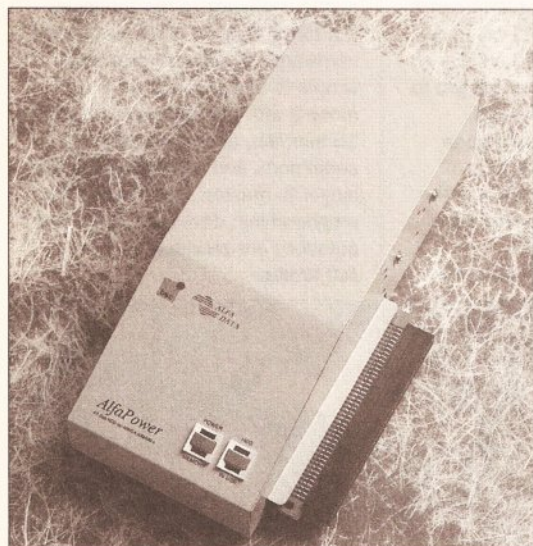

The Alfa Power – a budget IDE-system hard drive, with some corners cut but a respectable turn of speed.

point size up from microfiche: myopic buyers will have to resort to magnifying glasses. The translation is similarly average, but things go smoothly once you adjust.

On the down side, the attractive case has two tempting switches mounted right in harm's way. Respectively these enable the RAM and hard disk – effectively making a game switch. (Does anyone need these things now?) Although they're not easy to catch, little fingers could crash the machine or cause strange boot failures. Not a major criticism, but one to be aware of.

AlfaData have cut a number of corners to bring hard drives to the masses and you might be forgiven for thinking these would lose in terms of speed too. Surprisingly, quite the opposite is true and once the tedious process of formatting

SHOPPING LIST

AlfaPower HD Controller only	£149
40Mb	£199
85Mb	£299
170Mb	£369

From: Golden Image, Unit 12a, Millmed Business Centre, Millmed Road, London N17 9QU.
☎ 081 365 1102

and configuration has been completed, the drive nips along at a respectable speed, though it's no GVP Impact. Pounded for pound, the Alfa Power hard drive could be compared to the KCS dual-density, double-decker floppy drive that has a guaranteed capacity of 4Mb at around the same price (see opposite page). Think of that and you have a very cost-effective solution.

Mark Smiddy

CHECKOUT ALFA POWER HD

Speed
●●●●●○○○○○
Respectable, if nothing to write home about.

Ease of Use
●●●●●○○○○○
Software doesn't look pretty – but it works well.

Construction
●●●●●○○○○○
Solid – especially considering the low price.

Value for Money
●●●●●○○○○○
Cheap, cost effective and simple.

Overall rating
●●●●●○○○○○
Probably the best budget drive around.

Reference hard drive

To compete in the overcrowded A500-compatible hard drive market, any new model has to be cheaper, faster or otherwise better than the competition. The Reference, a SCSI-DMA design inside a tough steel case, at least looks hardier.

From there on though, things start to go downhill at an alarming rate. The separate "dumb" power

module has to be switched on before the Amiga, thus allowing the drive a few seconds to spin-up and, more importantly, ensuring that the interface is present on the bus before the Autoconfig kicks in. The upshot is that you have an extra supply to turn on or off in the correct sequence or the Amiga will crash. As far back as the original Commodore A590, most designs have had a remote control PSU switched on

when the Amiga comes on line. Also, just like the A590, the Reference's cooling fan coupled with the drive make a very noisy combination.

Supplied software includes a backup system, a low-level formatter that looks like something from the dark ages of CP/M, and one of the worst pieces of set-up software I have ever seen. Quite what possessed anyone to use Inovatronics CanDo 1.6 is



The Reference hard drive for the A500 – it's tough but noisy, and the external "dumb" PSU is troublesome.

beyond me. The software is not only slow and clumsy, but ugly beyond compare. The wild mixture of palette and styles would make Picasso blush and, more importantly, is almost unreadable on even a decent monitor. If that were not bad enough the low-level formatter proved unreliable, crashing the RDB on more than one occasion, meaning the whole process had to be repeated.

In use the drive proved generally unreliable when started from cold – although it worked well when running normally. All this could be forgiven if the Reference could claim to something in the speed stakes – but it fell short here too, in spite of the 100Mb hard drive which would normally give it an advantage over smaller units.

Like most modern expansions, the Reference is designed to accept extra memory – up to 4Mb. In light of

this Evesham recommend the use of their own Autoconfig memory expansion. This is weak and highly inconvenient too. The complete (8Mb) Fast expansion really should be on the controller if the Reference were to be a serious competitor; it isn't. It may be tough, but little else can be said about this hotch-potch other than to ask if it is going to make any mark in the market at all.

Mark Smiddy

SHOPPING LIST

Reference Hard Disk with MRBackup Pro	
40Mb	£219
100Mb	£299

From: Evesham Micros Ltd., Unit 9, St Richards Road, Evesham, Worcs. WR11 6TD.
☎ 0386 765500

CHECKOUT REFERENCE HD

Speed
●●●●●○○○○○
Not particularly outstanding.

Ease of Use
●●●○○○○○○○○○
Set-up software is temperamental and not for beginners.

Construction
●●●●●○○○○○
Among the toughest boxes to date.

Value for Money
●●●○○○○○○○○○
It's cheap certainly, but doesn't offer much for the money.

Overall rating
●●●○○○○○○○○○
Think carefully and consider the other alternatives.

Canon BJ230 bubble jet printer

Essentially, this printer is a BJ200 bubble jet with a longer platten and a wider case. That is to say, the actual mechanics of the machine are the same but for the fact that they have been adapted to cope with a wide carriage.

This may not seem important, especially since it makes this model around £60 dearer than its little brother, but it does have potential uses. Laser printers, apart from very expensive ones, are limited to an A4 format, which makes them

particularly useless for spreadsheet work. Although most spreadsheet software has an option in the print requester to output in "landscape" format – that is, with the image sideways on the page – this means you get the width and not the height. Sure, ordinary dot matrix printers can handle wide carriage, but then you don't get laser quality resolution, which can be quite important, even on a table full of numbers.

As you would expect from a Canon bubble jet, the mechanism is quiet (you only know that it is on by the rustling noise the paper makes as it is sucked in), the footprint is small and the output fairly fast. You always have to take manufacturers' performance claims with a pinch of salt – it is more like three minutes per page than three pages per minute. (This isn't really the printer for people in a hurry.) At that speed it would take rather a long time to

deplete the stockpiles held in the automatic sheet feeder, which can hold up to 80 pages.

The print mechanism itself is very accurate – it seems to be of a much better quality than the original designs which appeared with the BJ10. The print quality seems to be much less dependent on the type of paper used, and with the software provided you can get a very decent range of shades.

The only real problem with the BJ230 is that if you use full carriage a lot, you are going to run out of ink a lot faster. Maybe a refill does only cost a couple of quid, but you don't really want to be fiddling around with nasty bottles of black stuff every hundred pages or so. Perhaps the time has come to start making the cartridges too just that bit bigger.

Nick Veitch

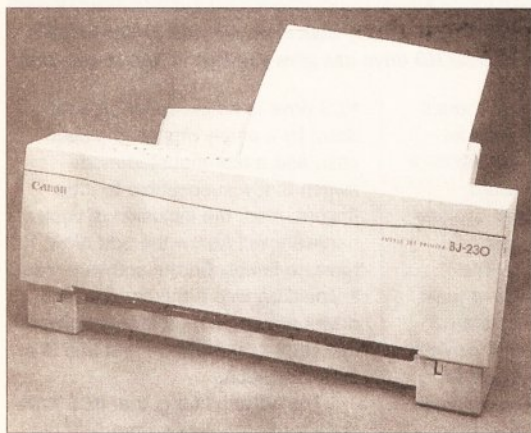

The Canon BJ230 bubble jet printer – the winning combination of bubble jet quality plus a wide carriage.

SHOPPING LIST

Canon BJ230 £379.99

By: Canon
 Distributed by: Phoenix Computer
 World, Unit 2, York Towers,
 383 York Road,
 Leeds LS9 6TA.
 ☎ 0532 350091

CHECKOUT CANON BJ230

Features

●●●●●○○○
 Three print modes give a reasonable compromise between speed and quality. Otherwise it's the standard 360 x 360 dpi and excellent greyscales you would expect from a Canon BJ.

Documentation

●●●●●○○○
 The manual covers everything in extreme (sometimes tedious) detail, but it's always handy to have all the info.

Ease of Use

●●●●●○○○
 Built-in Epson emulation, and an appropriate driver is supplied.

Flexibility

●●●●●○○○
 Many will welcome the wide carriage.

Value for Money

●●●●●○○○
 A reasonably-priced solution to the conundrum of having a wide-carriage printer with laser-quality output.

Overall rating

●●●●●○○○
 I'd heartily recommend a Canon bubble jet to anyone, but if you don't need the extra inches, go for the cheaper BJ200 or the more expensive BJ600c, possibly the best-value colour printer available.

Epson EPL-5000

The EPL-5000 is Epson's latest laser printer. Lasers, as any fule kno, give you much better quality results than dot matrix printers, and have the added advantage of not waking the dead with the noise.

Epson have certainly done some serious work on the design of this printer. It's about two feet long and a foot high, with a panel on the front which lifts to reveal the paper tray, which can hold up to 250 sheets of A4. The paper feeds through from this and ends up on the top of the

printer, although you can get an optional tray which means that the paper isn't bent on its passage through the printer. This means that it can cope with thicker paper and overhead projector transparencies, which don't like being bent after printing.

The EPL-5000 can emulate three printers: the Hewlett Packard Laserjet, EpsonLX and EpsonQ. All three of these have Workbench drivers as standard, so setting up the printer shouldn't pose a problem. It comes with a parallel interface as standard, which includes a 32K buffer to speed up the flow of data (slightly).

Print quality from this printer is superb, with solid blacks and excellent greyscale rendering. Add a printer enhancement program such as TurboPrint or Print Studio, and the quality is even better. The maximum resolution is 300 x 300 dots

per inch, as with most laser printers.

As you'd expect, working at this sort of resolution requires a lot of memory on the printer, and the half a megabyte included by default isn't really enough for full-page desktop publishing work. This can however be expanded up to a hefty 6.5Mb, which is easily enough for high-resolution full-page DTP work. Epson claim a speed of up to six pages per minute, but if you're dealing with graphics (and DTP pages are printed as graphics) this is more likely to be six minutes per page. Pure text is extremely fast, and I've got no dispute with Epson's figure once it's worked up a head of steam.

Overall, this is a very impressive printer. Laser printers are rapidly becoming more affordable, and this one certainly won't do anything to tarnish Epson's reputation. There's no option to add PostScript to this printer, although it can use Hewlett Packard expansion cards for fonts and so on. If you don't need or can't

afford PostScript, this printer is definitely worth considering.

Richard Baguley

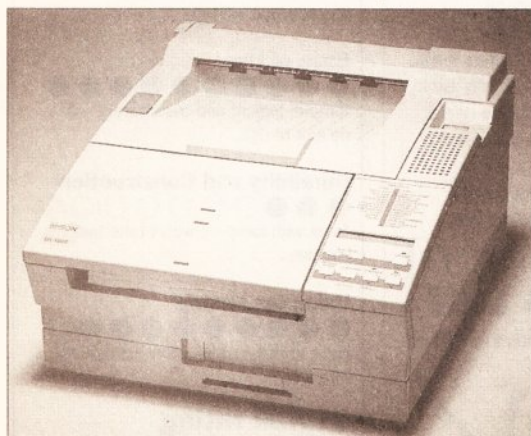

Epson's EPL-5000 laser printer emulates three printers with Workbench drivers, so it's easy to get going.

SHOPPING LIST

Epson EPL5000..... £880

By: Epson UK Ltd, Campus 100,
 Marylands Avenue,
 Hemel Hempstead,
 Herts. HP5 7EZ
 ☎ 0442 61144

CHECKOUT EPSON EPL5000

Features

●●●●●○○○
 Emulates a Hewlett Packard Laserjet IIP, EpsonFX and EpsonLQ.

Documentation

●●●●●○○○
 Epson's usual high standards have been maintained. Includes an excellent glossary.

Ease of Use

●●●●●○○○
 The included HP emulation means that you don't have to use any external drivers.

Flexibility

●●●●●○○○
 It's a good laser printer. What more do you want?

Value for Money

●●●●●○○○
 Reasonably priced. Expect to see it for around £600-£700 from most retailers.

Overall rating

●●●●●○○○
 A good, solid printer. It's not the fastest or best laser on earth, but it's affordable and reliable.

CHECKOUT STAR LC24-30

Features

●●●●●●●●○○○
Can emulate both Epson and IBM printers, although the inclusion of *Print Studio* makes this somewhat unnecessary.

Documentation

●●●●●●●●○○○
Gives you all the technical gen you're likely to need, in a reasonably easy-to-find form.

Ease of Use

●●●●●●●●○○○
The *Print Studio* software means that it's very easy to set up.

Flexibility

●●●●●●●●○○○
The good range of fonts and built-in single sheet feeder are extremely useful.

Value for Money

●●●●●●●●○○○
The list price is £350, but expect to see it for around £300 in the shops.

Overall rating

●●●●●●●●○○○
A good, solid colour printer which looks as if it could take the knocks and can produce good results, although it's a bit noisy for my liking.

New from Star is the LC24-30, a 24-pin colour dot matrix. It's certainly good value for money in the pounds per pound stakes, weighing in at just under six kilograms and standing around seven inches high (not counting the sheet feeder) – so it certainly can't be described as a portable. Put it next to Star's dinky new SJ-144 and you'll see what I mean.

A single-sheet feeder is built-in, which can hold up to 55 sheets, although this does depend on the thickness of the paper. Fanfold paper can also be used, and this feeds through from the back of the printer. The control panel on the front has three buttons, using which you can load paper, change fonts, feed paper through or feed the dog.

Also included is a cut-down version of *Print Studio*, which includes a driver for the LC24-30, and this is very easy to install using

SHOPPING LIST

Star LC24-30 £351.32
By: Star Micronics, Star House,
Peregrine Business Park,
Gomm Road, High Wycombe,
Bucks. HP13 7DL.
☎ 0494 471111

Star LC24-30

the Commodore Installer utility. This gives you a much greater degree of control over the output than a conventional Workbench printer driver, and includes a good range of dither patterns. As with all software of this type, the way to get the best results is to experiment.

The LC24-30 does have a "Quiet" mode, but it's still a noisy printer and using the Quiet mode slows down the print speed. The quality of the output is very good, although there is a certain degree of banding on the printouts, caused by the paper being fed on the wrong distance, meaning that some strips are either printed twice or not at all. You can lessen the amount of banding by adjusting the printer, but you can't eliminate it completely.

The LC24-30 uses the normal four-colour ribbon, and the colours are fairly good. They aren't particularly bright,

but there is a good range of tones in there, and some experimentation with the "Colour Adjustments" window of the *StarPref* program would improve this.

This is certainly a heavy-duty printer. It's well built, the print quality is good, and the text output is pretty fast (around 80 cps in letter mode). Unfortunately, the noise is extremely irritating, and would begin to grate after the first few pages.

Richard Baguley

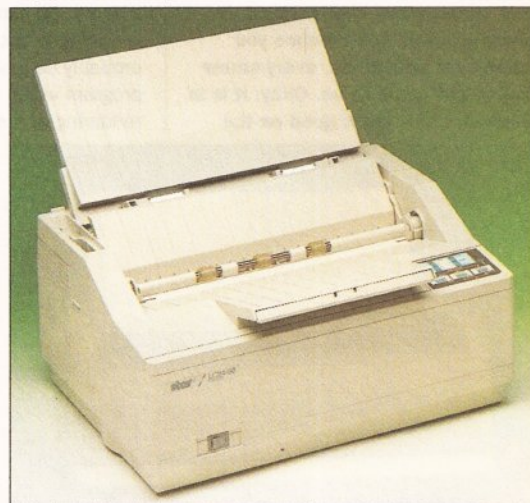

The Star LC24-30 is a dot matrix with built-in colour capability, but it is noisy and certainly no lightweight.

Dot matrix printers aren't exactly cutting-edge technology these days, but new models keep appearing. The latest from printer pioneers Epson is the LQ-100.

They've certainly had a rethink for this model. It's nearly completely

CHECKOUT EPSON LQ-100

Features

●●●●●●●●○○○
Nothing particularly outstanding, I'm afraid.

Documentation

●●●●●●●●○○○
Up to Epson's usual high standard.

Ease of Use

●●●●●●●●○○○
Just plug it in and you're off.

Flexibility

●●●●●●●●○○○
A basic, but solid, printer.

Value for Money

●●●●●●●●○○○
Aimed at the budget end of the market.

Overall rating

●●●●●●●●○○○
It's certainly a reasonable printer at a reasonable price, but nothing really distinguishes it from the many others in this price bracket.

Epson LQ-100 dot matrix printer

enclosed, with the printing area covered by a removable plastic cover, which means it's significantly quieter than your usual dot matrix printer – the normal whine is still there, but much less loud.

Paper is fed into the machine by two possible routes: either through a single-sheet slot in the bottom of the printer or from a cassette at the front which can hold up to 50 sheets. The former can also be adapted to print on continuous paper with an optional tractor feeder.

The various settings (such as which font to use and loading paper) are controlled through two buttons on the front. The usual DIP switches are not present on this model, because Epson have assumed that the printer will be mostly controlled from the computer. Unfortunately, there isn't a driver for the Amiga which takes advantage of the new

SHOPPING LIST

Epson LQ-100 £262.52
By: Epson UK Ltd, Campus 100,
Marylands Avenue,
Hemel Hempstead,
Herts. HP5 7EZ
☎ 0442 61144

"Esc P2" control codes, but fortunately these are compatible with the standard Epson control codes used by the Workbench drivers. Unfortunately again, you're stuck with the old Workbench Epson Q driver, because Epson haven't included a Workbench driver with this printer, though it's worth trying printer enhancement programs such as *TurboPrint* or *Studio* (see page 72), which have support for some of the newer Epson Printers.

Like all 24-pin printers, the LQ-100 is capable of up to 360 dots per inch, and Epson claim a reasonable speed of 200 characters per second in draft mode. Put it into letter quality, though, and it drops significantly to around 60 cps. The text quality is very good, and seven fonts are built in to the printer.

Graphics, unfortunately, is

another matter. The results are muddy, with some rather nasty banding. Some of this can be removed by careful adjustments to the paper feed mechanism, and the tonal range can be improved by using a printer enhancement program, but the quality is never going to be anywhere near what you can get with a bubble jet or inkjet printer.

Richard Baguley

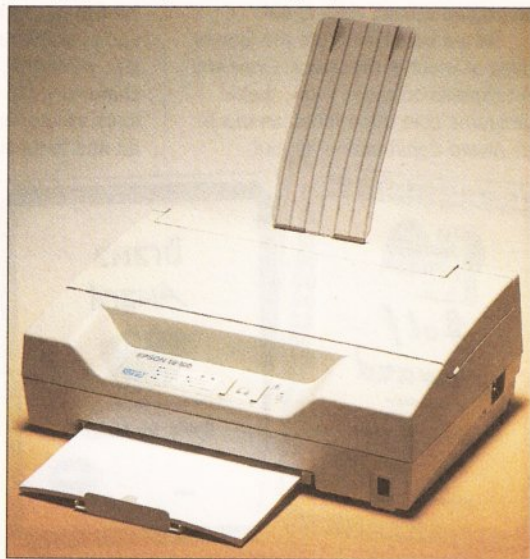

The Epson LQ-100's enclosed casing muffles the noise you'd normally expect from a dot matrix printer.

Fujitsu DL1150 dot matrix printer

Now with wires instead of pins, can the dot matrix make a comeback against the bubblejet brigade? Fujitsu think it can, and if nothing else I have to say that this is possibly the best documented printer I have ever seen. Apart from the 150 pages of user manual, there is also a programmer's handbook of around 400 pages, detailing every possible function and operation that this printer could ever perform, every piece of maintenance you could ever want to do, every screw that might come loose. Okay, it is in German, but it looks good on the

bookshelf, and hey, isn't it about time you learnt a second language anyway?

A combination of fonts and styles give you a total of 15 different typefaces for text mode, although many of them are only available in the NLQ mode. Besides, a large number of resident fonts is no longer a big selling point. If you are printing out some high-speed text, it doesn't really matter what it looks like as long as you can read it, and if you are printing out a letter you'll probably be doing it through a program which uses a graphic rendering of a scalable font anyway.

If speed is your thing, the DL1150 can produce a fair 200 characters per second, but it is not the most legible draft mode I have ever encountered on a dot matrix. You will almost certainly have to splash out on some ear defenders as well – perhaps I have just become too used to working with lasers and bubble jets, but the Fujitsu managed

to drown out the office CD player, which is a bad sign.

There is a colour option, and it does produce surprisingly reasonable results – for a while anyway. The trouble with colour ribbon printing is that the ribbon is never long enough. The colours always migrate across the bands of the ribbon (in use, not in storage), so by the time you get to the third or fourth pass of the ribbon all the colours are brown anyway. Dot matrix printers have never been any good at colour though, so it is unfair to labour this point.

The Fujitsu DL1150 does come with the relevant Amiga drivers, so it is a very simple matter indeed to get it up and running with any software that supports a Preferences printer. There are a couple of fallback emulation modes too if you get into any difficulty.

Nick Veitch



The Fujitsu DL1150 dot matrix printer – well, wire printer, really – has a quite usable colour option.

CHECKOUT FUJITSU DL1150

Features

Reasonable 360 x 180 dot-matrix output. Colour mode can give results varying from poor to quite good.

Documentation

Pretty good manual with full information on emulation modes and everything else you could expect. Shame the programmer's / maintenance handbook isn't in English...

Ease of Use

Comes with its own driver, but then it doesn't tell you how to install it. Pretty basic though.

Versatility

Okay for speed, reasonable for colour.

Value for Money

Far from the cheapest model on the market, but it looks as though it could outlast many of the other models (though you may go deaf).

Overall rating

A well-built, sturdy workhorse that can output decent quality pages. The colour option is quite usable if you don't use colour all the time or you are prepared to buy lots of ribbons.

SHOPPING LIST
 Fujitsu DL1150 dot matrix printer £334.88
 (colour version £386.58)
 By: Fujitsu, 2 Longwalk Road, Stockley Park, Uxbridge, Middlesex UB11 1AB.
 ☎ 081 573 4444.

Award Construction Kit

You're kidding. I mean, if you've done something worthy of receiving an award, wouldn't you expect to be given a decent award certificate you could hang on the wall, rather than a trashy-looking printout from *Award Construction Kit* with pictures and words that are all jagged around the edges?

Award certificates are the kind of thing at which *Professional Draw* and *Art Expression* excel. Okay, these programs cost three times as much as *Award Construction Kit*, but

PageSetter 3 doesn't, and it will even print at the highest resolution possible on your printer, without jaggies around the text and pictures.

The only thing *ACK* has going for it is ease of use. You can produce a certificate in under a minute, while in *PageSetter 3* it might take five to ten minutes to import and position everything. With *PageSetter 3* you don't get the range of border and text styles that come with *ACK*, but shareware clip art and Compugraphic fonts are not expensive, and all the art and fonts in *ACK* are available from EMC on other disks.

ACK provides about 50 standard award topics – sports, school, family and so on – or you can make up your own. Various areas of the page are designated to take either text or a graphic. You have quite a degree of freedom over text style, and 11 ornate

borders and five seals are provided. You choose styles and so on by number from various control panels. Dead simple. But it's all ragged round the edges. The boot sequence for the floppy doesn't even run *SetPatch*, just a few *Echos*, *Setmap*, *LoadWB* and *EndCLI*. Two hard drive installation scripts are provided so you can install the program on to either *dh0:* or *dh1:*. If your hard drive is called something else, you will have to do it by hand (though the manual does give step-by-step instructions). And the two installation scripts provided both automatically load *sys:s/startup-sequence* into *Ed* so you can add some Assign commands to that file. What a bloody stupid and irresponsible thing to do!

This is Amiga software at its very worst. It's not even up to shareware quality. There are a million better

SHOPPING LIST
 Award Construction Kit £29.99
 By E M Computergraphic, 8 Edith Road, Clacton CO15 1JU
 ☎ 0255 431389



Reckon there's a demand in the Amiga market for a program that produces printouts like these?

things to spend £30 on. Like a week in Sarajevo, for example.

Jeff Walker

CHECKOUT AWARD CONSTRUCTION KIT

Features

All it does is produce very amateur-looking award certificates.

Documentation

Trashy 12-page A5 booklet.

Ease of Use

An unborn child could use it.

Speed

But then it never takes long to do next to nothing.

Value for Money

Why bother when you can buy *PageSetter 3* for a few pounds more and do it properly?

Overall rating

But then I guess simple things please simple minds.



WORLD CLASS PERIPHERALS

AMIGA

NEW! - 50MHz A1200 ACCELERATOR + FEATURE CONNECTOR

VIDEO GENLOCK FOR ALL AMIGAS



This extremely high quality Amiga genlock, from GVP, has an intuition-based software control panel with full AREXX and command line interfaces. Easy to use the G-Lock genlock features many sophisticated attributes among which are:

- Two Composite Video Inputs or S-Video (Y/C) Input
- Simultaneous Composite & S-Video and RGB Output
- Video Processor - Real Time Software Control of Video Attributes (Sharpness, Gain, Brightness etc)
- AREXX Compatible
- Works with Flicker Fixers
- Multiple Keyer Modes
- Full Audio Support



G-LOCK
£349
£299
INC VAT - VID 2500

ACCELERATORS FOR AMIGA 1200



68030EC - 40MHz RAM/FPU UPGRADE

ACCELERATOR - The 68030EC processor on A1230 Turbo upgrades the normal Amiga 1200 processor (CPU). The new version is nearly nine times the speed of the 68020 in standard A1200s.

32-BIT RAM - The A1230 Turbo can have up to 32Mb of high speed 32-bit RAM.

MATHS CO-PROCESSOR - The A1230 Turbo can be fitted with a maths co-processor.

- 68030ec processor running at 40MHz
- Easy Fitting Trapdoor Expansion - Doesn't Void Your Warranty
- Up to 32mb of 32-bit RAM
- Doesn't Disable PCMCIA Interface
- Optional 68882 Co-Processor - much faster than the obsolete 68881

40MHz 68030ec ACCELERATOR + RAM CARD & OPTIONAL FPU

0mb RAM NO FPU	4mb RAM NO FPU	4mb RAM 40MHz FPU
£249	£379	£499
<small>INC VAT - UPG 1200</small>	<small>INC VAT - UPG 1032</small>	<small>INC VAT - UPG 1034</small>



68030 - 50MHz RAM/FPU + FEATURE CONNECTOR

The new GVP A1230-II is the most advanced accelerator for the A1200 yet.

- 50MHz 68030
- Built-in Memory Management
- Optional 50MHz FPU
- Up to 32Mb 32-bit RAM
- Unique Feature Connector

The new A1230-II has a custom feature connector which allows a whole range of state-of-the-art Amiga peripherals to be attached. The first of these is a SCSI interface called the A1291, and is GVP's fastest SCSI controller yet. It features:

- DMA SCSI Design
- Fastest ROM Controller
- High Speed, Unique DPRC Technology for Direct HD to Memory Transfer

50MHz 0mb RAM	50MHz 4mb RAM	A1291 SCSI ADAPTOR
£379	£579	£79
<small>INC VAT - UPG 1500</small>	<small>INC VAT - UPG 1540</small>	<small>INC VAT - UPG 1600</small>

24-BIT GRAPHICS CARD FOR A1500/A2000/A3000/A4000



EGS Spectrum is the answer to all your 24-bit graphics card requirements. It is a high performance, high resolution, 24-bit board that will take any Amiga 1500, 2000, 3000 or 4000 beyond AGA! But the hardware is only half of the picture. Without quality software, your investment will be wasted. Not only does GVP's own award winning graphics application ImageFX fully support EGS Spectrum, but also, using a Workbench driver, nearly all existing Amiga Workbench compatible applications will also work on and support the EGS Spectrum system.

- 1Mb or 2Mb of On-board Memory
- On-board Hardware BLITTER
- Future Re-targetable Graphics Support
- Zorro II or Zorro III Autosensing
- Scan Rates up to 80kHz
- 80,000,000 Pixels/sec Pixel Display Speed (8-bit)
- Programmable Display Resolution 320x200 to 1600x1280
- Supports Data Transfer Rates up to 12Mb/sec on Zorro III Systems

EGS SPECTRUM

1Mb RAM	2Mb RAM
NEW!	NEW!
£349	£399
<small>INC VAT - VID 7310</small>	<small>INC VAT - VID 7320</small>

HARD DRIVE CARD FOR A1500/A2000/A3000/A4000

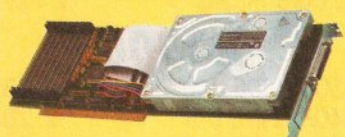

The HC8+ is a high speed hard drive & RAM card which can also be used to increase your Amiga's RAM by up to 8Mb RAM.

A FULLY FEATURED SCSI INTERFACE FOR A4000s

- High Speed DMA SCSI Controller Can Handle upto 7 Devices
- Ultra Fast Access SCSI Hard Drive Option - See Below
- Supplied Unpopulated the HC8+ can be upgraded to Give You up to 8mb of FAST RAM - See Below for Details
- Direct Memory Access Style Design for Top Speed Transfer

HC8+ HARD DRIVE CARD

0mb HD	42mb HD	80mb HD	120mb HD
£129	£199	£299	£399
<small>INC VAT - HAR 1000</small>	<small>INC VAT - HAR 1340</small>	<small>INC VAT - HAR 1308</small>	<small>INC VAT - HAR 1422</small>

RAM UPGRADE CARDS

GVP HC8+ INCLUDES 8 SIMM SOCKETS FOR EASY INSTALLATION OF FAST RAM. THE HC8+ WILL ACCEPT 2, 4, 6 or 8mb USING 2, 4, 6 or 8 SIMMS

1Mb SIMM **£35** PER SIMM
INC VAT - MEM 3628

8-BIT SOUND SAMPLER FOR ALL AMIGAS

NEW!

Capture sound from an external source and play it back in stereo or mono on your Amiga. The latest version of GVP's Digital Sound Studio (DSS8+) enables you to create audio effects for use in games or jingles.

- New Style High Impact, Clear Poly-Carbonate Casing
- Simultaneously Holds up to 31 Sound Samples in Memory
- Real-time Oscilloscope, Spectrum Analysis, Echo & Reverbation
- AREXX Compatible
- Microphone Input
- MOD File & MIDI Compatible
- FREE Samples Disk

DSS8+
£69
INC VAT - MUS 2510

SCSI/RAM EXPANSION FOR THE AMIGA 1200



Adding RAM or a hard drive to your Amiga 1200 will have a considerable impact on its speed. The GVP SCSI/RAM allows you to enhance your Amiga 1200 with both. Its SCSI hard drive interface is one of the fastest, whilst its 32-bit RAM upgrade is based on the same technology featured in the best-selling A1230.

- Built-in, SCSI Hard Drive Interface - Enables 2.5" SCSI Hard Drives to be Connected Inside the A1200 Casing
- Optional 8mb of 32-bit RAM
- Optional 68882 Maths Co-processor

SCSI/RAM BOARD
 NOW INCLUDES SCSI KIT FREE OF CHARGE

0mb RAM	4mb RAM - NO FPU	4mb RAM + 33MHz 68882 FPU
NEW!	NEW!	NEW!
£149	£349	£399
<small>INC VAT - HAR 1200</small>	<small>INC VAT - HAR 1204</small>	<small>INC VAT - HAR 1233</small>

MULTI-MEDIA AUTHORIZING FOR A1500/A2000/A3000/A4000



ALL-IN-ONE GRAPHICS CARD

Impact Vision 24 is a fully featured video card. Unlike other graphics cards which require you to buy extra modules later, IV24 has everything you could want from a video board built-in!

Included with IV24 is GVP's custom Video Interface Unit (VIU). This gives you more choices for in and out putting video signals than any other Amiga peripheral on the market. VIU-CT splitter provides additional RGB, Y, R-Y and B-Y output.

FREE SOFTWARE WITH IV24

Create stunning 3D rendered images, rotoscoped captured images and wipe between 2 video sources with 50 packaged video transitions for production studio effects. Also included is MacroPaint 2, a powerful 24-bit graphics package which can paint in 16.8 million colours.

- 1.5Mb 24-bit, 16.8 million Colour Buffer
- Real-time Frame Grabber/Digitiser
- De-Interlaced, Video Flicker Fixer
- Moveable/Sizeable PIP (Picture-in-Picture)
- 2 Video Genlock (RGB & Composite)
- 768 x 580 Resolution
- Captured Image Retouching/Processing
- Animation/3D Rendering
- FREE! Calligari 24, MacroPaint 2, MyLad and Desktop Darkroom Software

A1500/A2000 ADAPTOR £49.95 - GVA 5224

IV24 inc VIU-S	IV24 inc VIU-CT
£1499	£1899
£999	£1299
<small>INC VAT - VID 7024</small>	<small>INC VAT - VID 7124</small>

15 YEARS SERVICE TO YOU

THE SILICA SERVICE

Before you decide when to buy your new Amiga products, we suggest you think very carefully about WHERE you buy them. Consider what it will be like a few months after you have made your purchase, when you may require additional peripherals or software, or help and advice. And, will the company you buy from contact you with details of new products? At Silica, we ensure that you will have nothing to worry about. We can meet our customers' requirements with an understanding which is second to none. Complete and return the coupon now for our latest FREE literature and begin to experience the "Silica Service".

- **FREE OVERNIGHT DELIVERY:** On all hardware orders shipped in the UK mainland.
- **TECHNICAL SUPPORT HELPLINE:** A team of technical experts will be at your service.
- **PRICE MATCH:** We match competitors on a "Same product - Same price" basis.
- **ESTABLISHED 15 YEARS:** We have a proven track record in professional computer sales.
- **PART OF A £50M A YEAR COMPANY** With over 200 staff - We are solid, reliable and profitable.

SILICA
HOT LINE 081-309 1111

SILICA IS A DIVISION OF INNOVIS PLC

051199-1100

MAIL ORDER: 1-4 The Mews, Hatherley Rd, Sidcup, Kent, DA14 4DX Tel: 081-309 1111
Order Lines Open: Mon-Sat 9.00am-7.00pm (Sat 9.00am-5.30pm) No Late Night Opening Fax: 081-308 0908

CROYDON SHOP: Debenhams (2nd Floor), 11-31 North End, Croydon, Surrey, CR9 1RQ Tel: 081-688 4455
Opening Hours: Mon-Sat 9.00am-6.00pm Late Night: Thursday - 9pm Fax: 081-688 4658

ESSEX SHOP: Kaddies (2nd Floor), High Street, Southend-on-Sea, Essex, SS1 1LA Tel: 0702 468039
Opening Hours: Mon-Fri 9.30am-5.30pm (Sat 9.00am-6.00pm) Late Night: Thursday - 7pm Fax: 0702 468039

IPSWICH SHOP: Debenhams (2nd Floor), Waterloo House, Westgate St, Ipswich, IP1 3EH Tel: 0473 287092
Opening Hours: Mon-Fri 9.30am-5.30pm (Sat 9.00am-6.00pm) Late Night: Thursday - 9pm Fax: 0473 287092

LONDON SHOP: 52 Tottenham Court Road, London, W1P 0BA Tel: 071-580 4000
Opening Hours: Mon-Sat 9.30am-6.00pm Late Night: Thursday - 9pm Fax: 071-323 4737

LONDON SHOP: Selfridges (Basement Arena), Oxford Street, London, W1A 1AB Tel: 071-629 1234
Opening Hours: Mon-Fri 9.30am-7.00pm Late Night: Thursday - 8pm Extension: 3914 Fax: 071-629 1234

SIDCUP SHOP: 1-4 The Mews, Hatherley Rd, Sidcup, Kent, DA14 4DX Tel: 081-302 8811
Opening Hours: Mon-Sat 9.00am-5.30pm Late Night: Friday - 7pm Fax: No: 081-309 0017

To: Silica, AMSHP-0194-68, 1-4 The Mews, Hatherley Rd, Sidcup, Kent, DA14 4DX

PLEASE SEND ME A 64 PAGE AMIGA COLOUR CATALOGUE

Mr/Mrs/Miss/Ms: Initials: Surname:

Company Name (if applicable):

Address:

Postcode:

Tel (Home): Tel (Work):

Which computer(s), if any, do you own? 68X

E&OE - Advertised prices and specifications may change - Please return the coupon for the latest information.

051199-1100

MAIL ORDER: 1-4 The Mews, Hatherley Rd, Sidcup, Kent, DA14 4DX Tel: 081-309 1111
Order Lines Open: Mon-Sat 9.00am-7.00pm (Sat 9.00am-5.30pm) No Late Night Opening Fax: 081-308 0908

CROYDON SHOP: Debenhams (2nd Floor), 11-31 North End, Croydon, Surrey, CR9 1RQ Tel: 081-688 4455
Opening Hours: Mon-Sat 9.00am-6.00pm Late Night: Thursday - 9pm Fax: 081-688 4658

ESSEX SHOP: Kaddies (2nd Floor), High Street, Southend-on-Sea, Essex, SS1 1LA Tel: 0702 468039
Opening Hours: Mon-Fri 9.30am-5.30pm (Sat 9.00am-6.00pm) Late Night: Thursday - 7pm Fax: 0702 468039

IPSWICH SHOP: Debenhams (2nd Floor), Waterloo House, Westgate St, Ipswich, IP1 3EH Tel: 0473 287092
Opening Hours: Mon-Fri 9.30am-5.30pm (Sat 9.00am-6.00pm) Late Night: Thursday - 9pm Fax: 0473 287092

LONDON SHOP: 52 Tottenham Court Road, London, W1P 0BA Tel: 071-580 4000
Opening Hours: Mon-Sat 9.30am-6.00pm Late Night: Thursday - 9pm Fax: 071-323 4737

LONDON SHOP: Selfridges (Basement Arena), Oxford Street, London, W1A 1AB Tel: 071-629 1234
Opening Hours: Mon-Fri 9.30am-7.00pm Late Night: Thursday - 8pm Extension: 3914 Fax: 071-629 1234

SIDCUP SHOP: 1-4 The Mews, Hatherley Rd, Sidcup, Kent, DA14 4DX Tel: 081-302 8811
Opening Hours: Mon-Sat 9.00am-5.30pm Late Night: Friday - 7pm Fax: No: 081-309 0017

To: Silica, AMSHP-0194-68, 1-4 The Mews, Hatherley Rd, Sidcup, Kent, DA14 4DX

PLEASE SEND ME A 64 PAGE AMIGA COLOUR CATALOGUE

Mr/Mrs/Miss/Ms: Initials: Surname:

Company Name (if applicable):

Address:

Postcode:

Tel (Home): Tel (Work):

Which computer(s), if any, do you own? 68X

E&OE - Advertised prices and specifications may change - Please return the coupon for the latest information.

White Knight Technology



2.5% Surcharge on
Credit Cards only.
Not Switch or Visa-Delta.

**PROFESSIONAL
AMIGA
SPECIALISTS**



0992 714539

10am-7pm Monday - Friday

11am - 4pm Saturday



PO BOX 2395, WALTHAM CROSS, HERTS, EN8 7HQ

AMIGA 4000

A4000/030 , 6Mb RAM, 80Mb	£ 1049
A4000/030 , 6Mb RAM, 130Mb	£ 1099
A4000/030 , 6Mb RAM, 250Mb*	£ 1169
A4000/030 , 6Mb RAM, 340Mb*	£ 1249
A4000/030 , 6Mb RAM, 420Mb*	£ 1359
A4000/040 , 6Mb RAM, 130Mb	£ 1899
A4000/040 , 6Mb RAM, 250Mb*	£ 1969
A4000/030 , 6Mb RAM, 340Mb*	£ 2049
A4000/030 , 6Mb RAM, 420Mb*	£ 2159

* Drive not covered by WANG/ICL On-Site Warranty

32 Bit SIMM MEMORY

1Mb 72 pin A4000/M1230XA/Derringer	£ 45
2Mb 72 pin A4000/M1230XA/Derringer	£ 85
4Mb 72 pin A4000/M1230XA/Derringer	£ 160
8Mb 72 pin M1230XA/Derringer etc.	£ 350
1Mb GVP G-FORCE/A530/A1230	£ 79
4Mb GVP G-FORCE/A530/A1230	£ 189

A2000 ACCELERATORS

CSA DERRINGER 25MHz 68030 & MMU, with Omb 32-bit RAM	£ 299
CSA DERRINGER - PLATINUM 50 50MHz 68030 (optional 50MHz 68882) With OMB 32 Bit RAM	£ 449
GVP G-FORCE 40MHz 030, 4Mb	£ 689
GVP G-FORCE 50MHz 030, 4Mb	£ 989
GVP G-FORCE 33MHz 040, 4Mb	£ 1279
CSA MAGNUM 28MHz 040/SCSI	£ 849
RCS FUSION 40 28MHz 040	£ 765

A1200 ACCELERATORS

GVP A1230 , 40MHz 030, 4Mb	£ 395
GVP A1230II , 50MHz 030, 4Mb	£ 579
MICROBOTICS M1230XA	
WITH: 33 MHz 68030, MMU, OMB	£ 249
50 MHz 68030, MMU, OMB	£ 319

68882 FPU's

68882 33MHz PGA	£ 109
68882 50MHz PGA	£ 149
68882 33MHz PLCC - for A4000/030 etc.	£ 99
68882 40MHz PLCC - for A4000/030 etc.	£ 129

BERNOULLI DRIVES

150Mb Removable Cartridge Drive (SCSI-2)	
Internal 5.25" Drive + Cartridge	£ 459
External Drive, Cable & Cartridge	£ 549
150Mb Cartridges	£ 89

ALL PRICES INCLUDE VAT

AMIGA 1200 HD

A1200 + 64 MB Hard Drive	£ 439
A1200 + 85 MB Hard Drive	£ 489
A1200 + 127 MB Hard Drive	£ 519
A1200 + 209 MB Hard Drive	£ 589
DESKTOP DYNAMITE AVAILABLE +	£ 50

All A1200's are covered by WANG/ICL On-site Warranty

VIDEO PRODUCTS

DIGITAL BROADCASTER 32 £Call

This Zorro III card performs the major functions of a full, broadcast quality, digital video editor. It provides REAL-TIME, FULL MOTION JPEG (25 fps) Capture & Compression, direct to disk. The captured video can then be edited and subsequently decompressed and played back in REAL-TIME, at 25 fps in broadcast quality, direct to video, laser disk recorder etc. Also included on the board is full SMPTE timecoding, read & write. The card also interfaces with the AD516 Studio 16, 8 track stereo audio card from Sunrize and the VIVID 24 Image Rendering Engine.

GVP IMPACT VISION 24

24 - Bit Professional Graphics board with Frame Grabber/Digitiser, Flicker-Fixer, Genlock & Picture-In-Picture etc. With Caligari 24, Macro Paint 2, MyLad, Scala & Desktop Darkroom software.

IV24 with VUI-S (RGB/Comp)	£ 985
IV24 with VUI-CT (RGB/S-VHS)	£ 1279

HARLEQUIN + (WITH FREE VLAB Y/C)

With 4Mb Vram/double buffered	£ 1595
RETINA Display Card 4Mb	£ 499
VLAB Y/C Real-time digitiser	£ 379
Rainbow III Display Card	£ 1499
Picasso II 24-Bit Card, 2Mb	£ 329
Picasso II & TV Paint 2, 2Mb	£ 489

OPAL VISION

£375

Special Xmas Offer Price

AUDIO PRODUCTS

SUNRIZE AD516/STUDIO 16

8 Track Stereo, 16-Bit, Better than CD Quality - Direct to Disk Recording, Editing & Playback. Can be used in conjunction with the Digital Broadcaster via SMPTE.

£ 1249

HARD DRIVES A1200

80Mb & Cable	£ 199
120Mb & Cable	£ 219
170Mb & Cable	£ 259

A2000/3000

40Mb SCSI 3.5"	£ 110
105Mb SCSI 3.5"	£ 190
240Mb SCSI 3.5"	£ 295
345Mb SCSI 3.5"	£ 385
425Mb SCSI-2	£ 499
525Mb SCSI-2	£ 629
1.0Gb SCSI-2	£ 859
2.0Gb SCSI-2	£ 1299

A4000

250Mb IDE 3.5"	£ 235
340Mb IDE 3.5"	£ 285
420Mb IDE 3.5"	£ 395

NEW IN

AMIGA 3000/3000T'S	
Ex-Demo. From	£ 749
GVP PHONEPAK	
Voicemail & Fax Card	£ 349
DKB 128Mb RAM	
Card for A3000/4000 (0Mb)	£ 275
BSC MULTIFACE 3	£ 109
EPSON GT6500	
A4 COLOUR SCANNER	£ 739

DELIVERY CHARGES

Express	£ 6
Economy	£ 4

SURCHARGE

If ordering with ACCESS or VISA, there is a 2.5% surcharge. No surcharge for VISA-DELTA, CONNECT or SWITCH.

HOW TO ORDER

Have your debit or credit card details at hand, and call:-

0992 714539

10am-7pm Monday-Friday
11am-4pm Saturday, Closed Sunday.

OR BY POST TO:-

"WHITE KNIGHT TECHNOLOGY"
PO BOX 2395, WALTHAM CROSS,
HERTS EN8 7HQ

Drawing by description

Professional computer-aided design on the cheap? Pat McDonald looks at XCAD 2000.

Together with a plotter or graphics printer, a CAD (Computer Aided Design) system can provide printouts of object designs with an accuracy far superior to that of a human hand. And XCAD makes it easy as well.

You need at least 1Mb of RAM to run XCAD 2000, though a hard disk is not required. It's dongle-protected, but the dongle is only needed for certain operations like saving a drawing to disk. Interlaced display versions are included if you have the display to make use of them, though they do run more slowly.

Run the program and you discover that it looks bloody hideous. However, you rapidly come to appreciate the fact that you asked for a professional CAD program and you got one. In its own way, it's excellent.

Although XCAD is an alphanumeric language that can be meticulously typed, practically every operation can be done with just the mouse. Input and output windows flash up and disappear, and if you just want a drawing area, you can turn the whole lot off. At first glance

it looks totally word- and key-dominated, but in fact XCAD is more like having someone give a running commentary on what you're up to with the mouse. It doesn't take long to stop worrying about the words and concentrate on your drawing.

Freehand artists, however, will probably still not be happy. The program is quite happy with working in miles and millionths of an inch. Or kilometres and centimetres. But XCAD 2000 uses a maximum of 16 colours - sorry, AGA owners. The picture elements are not square-

graphics - it is about modelling objects to a degree of precision where they could be manufactured, given the technology.

So why is it better than using a draughting board? Well, apart from the accuracy factor, there's also repetition. A human draughtsman has to draw every single nut, bolt, window frame and door knob unless they have made a stencil that they can trace. Copying bits of a drawing about on a computer is faster, and elements can also be stored on disk for later use. DM call these reusable bits of artwork "Symbols", and they have a few sets of standard items available - architectural and electronic schematic. As more people buy and use XCAD, I guess we'll see more. But the good news is, you can also import drawings and objects from AutoCAD on the PC (DXF format) via the PC-Amiga transfer utility CrossDOS. Sort of. It's not brilliantly implemented. Other output formats include Aegis Draw and Postscript. In addition, XCAD works with all Preference-supported graphics printers and HPGL, CPGL and RDGL plotters, if you are lucky enough to have access to one. Once you have a view of a

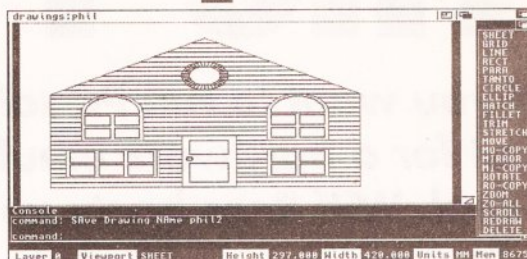

The first tutorial, by long tradition a simple house picture. Takes about half an hour to work through.

design, you can load it into the 3D perspective modeller. It's nowhere near a true 3D rendering system, but it does let you get wireframe images (minus hidden lines) of a 3D model. You can output 3D models to Sculpt 3D and 4D. Those who wish to do a lot of work in 3D would be better off with XCAD 3000 - see the box.

This is an individual program that is ugly and not shy about it. If you persevere, you recognise XCAD's brute, solid strength. Once you have mastered the keyboard shortcuts, you can express the shapes in your head as fast as you could on paper and with extreme accuracy. Highly recommended. **AS**



Although it may look 3D, this is a 2D perspective view of a 2D model, with hidden lines nicely removed.

edged rectangles but lines of variable thickness. Obviously scaling up and down is necessary, and with a CAD program you are absolutely dependant upon working on a grid.

Those with an engineering or mechanical background will find XCAD much more approachable. CAD is not about producing stunning

SHOPPING LIST
 XCAD 2000 £79.99
 (Christmas promotional price)
 From: Digital Multimedia Services
 ☎ 0702 206165

XCAD 3000

But what if you want a real CAD program? One that reads DXF files much more completely than XCAD 2000 (though still not fully)? Go for XCAD 3000! But be warned, we're talking 700 pages plus of manual. And it does cost £249.99. And it needs 2Mb of free memory.

XCAD 3000 is much more 3D orientated and can output 3D objects in Turbo Silver format - very handy for getting accurate models into a 3D rendering package. Shame it's not AGA-compatible, but 256 colours would slow it down. The redraw on XCAD 2000 is fast, but it's not on 3000.

Why is a CAD package better for designing 3D models for rendering software like Imagine and Sculpt? Quite simply,



In case you haven't seen what a combination of XCAD 3000 and Imagine can do, here's a clue...

scale. 3D programs usually do not use real units. So getting your nuts and bolts to the right scale on an oil platform is largely guesswork. XCAD can provide the 3D artist with a set of correctly-scaled models.

If XCAD 2000 seems deep, XCAD 3000 is an abyss. But personally I'll take a season in the abyss anytime. XCAD 3000 and Imagine is a potent combination.

CHECKOUT XCAD 3000

Features

●●●●●●●●●●○
 A comprehensive set of 3D modelling commands. Not quite as punchy as XCAD 2000.

Documentation

●●●●●●●●●○
 Heaps, but only a couple of examples.

Ease of Use

●●●●●○●●●○
 Takes even longer to get comfortable with than XCAD 2000.

Value for Money

●●●●●●●●●○
 A snip compared to similar programs on other computers.

Overall rating

●●●●●●●●●○
 Quite awesome on a powerful Amiga.

CHECKOUT XCAD 2000

Features

●●●●●●●●●○
 Reasonable, considering the absence of decent CAD packages on the Amiga.

Documentation

●●●●●●●●●○
 All there, in 450 pages. It starts simple, then throws you in the deep end.

Ease of Use

●●●●●●●●●○
 Maybe I'm being generous. You'll either love it or hate it.

Performance

●●●●●●●●●○
 Zooms and redraws like lightning.

Value for Money

●●●●●●●●●○
 At this price, it's very good value for money.

Overall rating

●●●●●●●●●○
 Sacrifices some power in exchange for being user-friendly by CAD standards.

The PC chore...

If you want to run PC software on your Amiga but don't want to fork out for a hardware emulator, then a software alternative may be ideal. Wilf Rees boots up PC Task and runs a PC and Amiga at once...

Sad but true: the commercial world is dominated by the PC, and there may be times when you want to bring work home with you but not lug a PC home as well. Or perhaps you need to run PC software to do something that there isn't an Amiga equivalent for. There are hardware PC emulators you can add on to your Amiga, but these can be pretty pricey and their speed depends on the chip fitted in the emulator. Software emulators are a much cheaper option, and they take advantage of any accelerators fitted in your Amiga – so the faster your Amiga, the faster your on-board "PC", though software emulators in practice are still slower than real PCs in almost every respect.

PC-Task, distributed by Meridian, is a software emulator with the added advantage that your Amiga can both pretend to be a PC and simultaneously remain an Amiga – it multitasks perfectly, operating simply as another application screen. It needs at least 1Mb of RAM to run, but it supports two floppy drives as well as two hard disks, so the environment is pretty versatile. You can create files on any of your hard disks which act as pseudo drives, or use partitions in the normal way.

However, PC-Task does not come supplied with MS-DOS, so you'll have to buy this separately – version 5.0 or 3.3 is recommended.

Open up the disk window and you are presented with a collection of assorted icons. Three of these are self-explanatory, offering bootable

options for the 68000, 68010, or 68020 and up – you choose the option corresponding to the chip in your own Amiga. An additional icon named TDPatch1213 is provided for people running Workbench 1.2 or 1.3. This routine fixes bugs and adds some features to the trackdisk.device to allow reading from floppy disks and writing to them when the emulator is running.

Once the appropriate icon is activated, an option screen appears, on which you select system configurations. You can then create a configuration file storing your own settings and automatically loading to these preferences.

Assignment gadgets enable you to define your floppy drives as PC devices **A:** and **B:**. These by default are **df0:** and **df1:**, but they can be re-assigned to any additional external devices if desired. Your assigned drives automatically configure as MS-DOS 720K, or 1.44Mb if you have one of the new-generation Amiga drives in the A4000 series. You can also define the Amiga's parallel and serial ports as **LPT1** and **COM1** respectively – the PC device names.

PC-Task will emulate four different PC display standards. MGA is monochrome text only, which gives pretty fast text updates. There are only two colours available, and these can be selected by slider control. CGA is the default setting, and the most widely compatible. EGA allows both MGA and CGA modes, and also additional higher graphic modes, to run. The

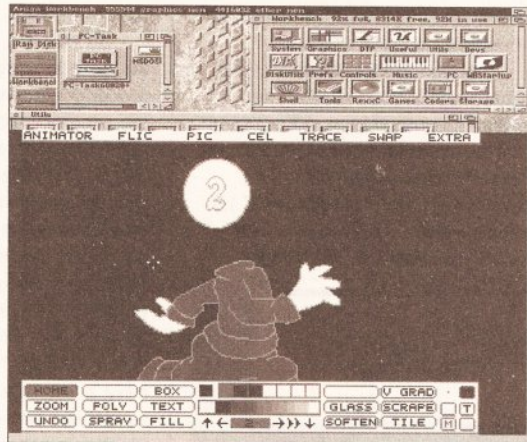

The feature that makes PC-Task really useful – no problem with multitasking whatsoever. This is the PC program Autodesk Animator running under emulation with the Workbench screen behind. "Running" may not be the right word though: it is really really slow!

only cost is speed. VGA will do all the other modes. If you have an A1200 or A4000 with the AGA chipset, naturally you have access to additional graphics modes. VGA has better palette definition, with the ability to pick 256 colours from 256,000, but sadly Amigas with the older ECS chipset will only have the option of four.

To get optimum performance when you wish to multitask, two options are provided to control processor allocation. "Priority when Selected" gives priority to the emulator when it is active and "Priority when not Selected" gives it priority when running as a background task.

The final option on the startup screen is one for memory allocation. This enables you to assign determined amounts of memory to the emulator, up to 704K. Setting the level too low will cause PC-Task to slow down, then fall over.

If you need help, the documentation is particularly good and very comprehensive. There is a very logical sequence of explanations for all of the functions of the software, a glossary and fault-finder to guide the novice, and lots of DOS routines to help with configuration and installation, as well as a list of the principal MS-DOS commands.

Advanced users can choose the option of adding additional commands not available on the startup screen. These need to be

accessed via the Shell, and allow several options.

The simplest command enables you to bypass the options screen once all preferences are assigned. A further command offers sympathy to those with old ECS chipset machines with Chip (graphics) memory only: it limits the maximum screen depth which PC-Task will open. Unfortunately this is a trade-off: limiting the depth will speed up the program, but the price is a reduction in number of colours available.

If your Amiga has internal hardware offering additional serial or parallel ports, you can assign the default operations to secondary ports rather than occupying the main outlets. Default fonts can be assigned, as well as instructions to direct PC-Task to get PC memory from Fast RAM. This is only of use, of course, if you have more Chip memory than Fast RAM.

Anyone with an A2000 still fitted with a 5.25-inch disk drive might want to assign this as a drive, and I found it worked okay. Alternatively, if you have an external 5.25-inch drive which is switchable between 40 and 80 track, this will work too, but only if you add a command to your **Devs:mountlist** file. A final provision allows for CD-ROM support, or so the manual claimed, but try as might, there was no way I could persuade mine to read PC CD-ROMs. I suppose, in all fairness, the manual did say it was a pretty basic driver, but for me too basic.

DIRECT INJECTIONS

Two further useful options are the ability to prevent the mouse pointer from turning off, and a routine which prevents checks for valid boot codes, just booting directly from any MS-DOS floppy.

An invaluable addition to the program is a mouse driver. You turn this on just before loading a PC program by pressing <left Amiga>-P, and the effect is that the original Amiga mouse pointer replaces the rather boring block cursor synonymous with PCs. An even better solution than this however is to use the utility **PCTMouse**, supplied with PC-Task. This should be installed in the **AUTOEXEC.BAT** file on the virtual disk you create. An **AUTOEXEC.BAT**

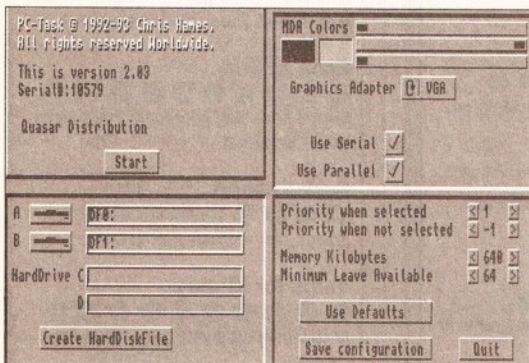

You can set a range of configurations from here: floppy disk and hard disk assigns, user port allocations, graphics display, memory allocations and processor options. Lots more preferences are available, but these need to be entered directly via the Shell.

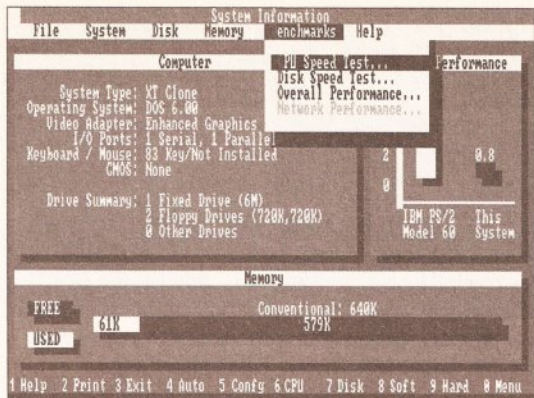

Curious to see the real performance of PC-Task? Central Point's PC Tools system info compares the performance of PC-Task against an IBM PS/2 model 60 – a basic 286 machine, not particularly renowned for its speed. The PC-Task performance was .8 compared to 4.6 for the PS/2 – six times slower. No points to score, but my 486DX2-66 comes in at 87.9.

file is the PC equivalent of your Amiga startup-sequence.

ACTION SPEAKS LOUDER THAN WORDS

Once you're past all the set-up procedure, the crucial question is how good is it? The answer is more complicated than a simple good or bad. *PC-Task* is a pretty remarkable bit of software, but you can't expect miracles from emulation software. In

the first place, it is a difficult job cajoling the Motorola 68000 family of processors used in Amigas to perform tasks designed for completely different processors – the Intel 8088 or 8086 in early PCs, the NEC V20 or V30 in later machines, or the more recent 386, 486, and the newest generation of Pentium processors. Any program that makes a lot of hardware calls is going to be

hard to fool, and even in the best case there is an unavoidable speed penalty.

It really boils down to what application you want to use. If you want to use your PC word-processor from work, *PC-Task* should give acceptable performance that will enable you to work at home. If you think you are going to run Windows and exotic PC applications, forget it. The lack of speed is just too

unbearable. This new version of *PC-Task* is an improvement on earlier releases and is slightly faster, but nothing like enough to run graphic-based programs. I got *Autodesk Animator* to run, but the screen refresh was so slow as to make the program unusable. Similarly, if you want to run PC games, you'll find that often these are written in non-standard modes, and *PC-Task* struggles to support them.

That said, however, this is by miles the best software PC emulator available for the Amiga. If you are patient and laid-back, you will both get along fine. If you want to utilise the facilities offered by top-end PC programs, then sorry, folks, but a hardware solution is the only answer. Even the modest price of *PC-Task* could help you on the way to buying a second-hand Commodore A2286 card, an altogether faster and more

SHOPPING LIST
PC-Task £49.95
 From: Meridian Software Distribution,
 East House, East Road,
 Industrial Estate, East Road,
 London SW19 1AR.
 ☎ 081 543 3500

efficient beast, or maybe a Golden Gate 386 or even 486 card, but then you would need a A2000 or higher to fit them. Other hardware emulators are available such as the AT-Once or the KCS, suitable for A500s or A600s. The choice is yours. **AS**

CHECKOUT PC-TASK

Features
 ●●●●●●●●●●○
 One of the program's strengths: it multitasks, and offers loads of configuration options.

Documentation
 ●●●●●●●●●●○
 Excellent, with loads of useful tips on MS-DOS.

Ease of Use
 ●●●●●●●●●●○
 Dead easy to use – after all, PCs are designed for morons – but so slow!

Value for Money
 ●●●●●●●●●●○
 Got to be one of its best points.

Overall rating
 ●●●●●●●●●●○
 The best of the software solutions to PC emulation.

Perhaps the most exciting branch of computer graphics is ray-tracing – to render a "3D" picture, your Amiga treats objects as geometrical solids with defined surface textures, lit by specified light-sources, and then calculates how the light rays from those sources would define those objects. You can get stunning results, complete with lifelike shadows and reflections. Whichever

3D modeller or ray-tracer you choose, rendering an image is very time-consuming, but that is not the main problem. Various programs differ in their support for the range of Amiga hardware options – display boards such as DCTV, Harlequin, Firecracker, and so on, for example – so you may find that for different stages of the process you'd prefer to use different packages. It may be that rendering your 3D model could be better done on one program and the initial modelling on another. Or you might like to adapt an object created with one package and use it in another. The catch is that the programs available use different file formats. Enter *AccuTrans 3D*.

AccuTrans 3D enables translations between various 3D modeller/ray-tracer programs' file formats. These include *Imagine*, *Lightwave 3D*, *VideoScape*, *Modeller 3D* and *Sculpt 3D/4D*, with *Aladdin 4D* and *Caligari 24* soon to be supported. *AccuTrans* also supports DXF (Drawing eXchange Format) files, which are considered a standard format for vector-based drawings.

SHOPPING LIST
AccuTrans 3D£39.29
 From MicroMouse
 Productions (US)
 ☎ 0101 306 522 6077

AccuTrans 3D

DXF support will enable you to import your files into various programs, such as *XCAD 3000*, *AutoDesk 3D Studio*, and *AutoCAD*. DXF support is very useful, because if you are lucky enough to have access to a PC running *AutoDesk 3D Studio*, then you will appreciate the vastly improved rendering times, even on a basic 386 equipped with maths co-processor. *AccuTrans 3D* will work on any Amiga with Workbench 2.04 or higher and 2Mb or more of memory. Although an accelerator is recommended, it is not necessary. A hard disk is useful, because 3D files consume heaps of disk space.

As well as converting between various 3D file formats, *AccuTrans 3D* also enables you to modify various aspects of the 3D models being translated, such as the index of refraction for various transparent materials, or the colours of individual objects. The settings for conversions can be altered to your preference – so, for example, you could

convert a wooden object into a glass object. A useful list of transparent materials and their equivalent refractive indices is included. With this, you can specify that an object is made out of diamond or ruby.

All of the conversion tests between the supported programs seemed to work, with a high degree of reliability. The only problem I encountered was the omission of some faces while converting *Imagine* files to DXF files. Apart from this minor problem, all seemed fine. A very handy utility indeed.

Wilf Rees

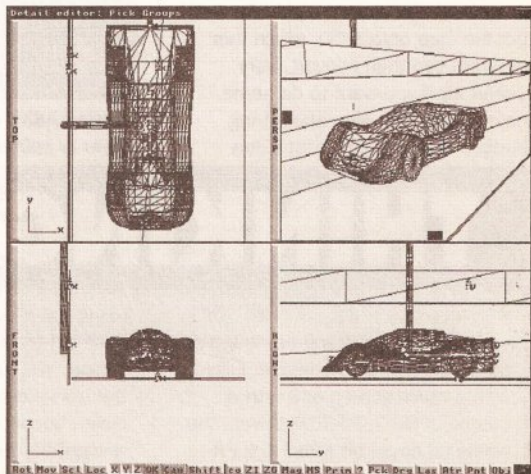

This model was saved as a DXF file from *AutoDesk 3D Studio*, converted to an *Imagine* file using *AccuTrans 3D*, then loaded into *Imagine's Detail editor*.

CHECKOUT AccuTRANS 3D

Features
 ●●●●●●●●●●○
 The software allows extensive control over the output of the final model file.

Documentation
 ●●●●●●●●●●○
 The manual covers all the necessary information, but is a little difficult to read. The *Amigaguide.library* helps a great deal for interactive tuition.

Ease of Use
 ●●●●●●●●●●○
 Apart from the large array of buttons, overall the process is fairly simple.

Value for Money
 ●●●●●●●●●●○
 Worth buying if you're into rendering.

Overall rating
 ●●●●●●●●●●○
 Until 3D rendering programs can agree on a standard, this will be invaluable.

Scan the silver disks

Want to add a CD-ROM to your Amiga? Pat McDonald looks at the ASIM Compact Disc Filing System.

It's five AM, I've just spent the entire night looking through literally gigabytes of data on CD-ROMs and CDTV titles, and it could hardly have been simpler.

The ASIM Compact Disc Filing System (CDFS) is a rather neat collection of drivers and utilities to enable you to hook up a SCSI CD-ROM drive to your Amiga, provided it's equipped with Workbench 2.x and a SCSI hard drive interface. Also,

purposes it's too small scale.

Other people may consider ASIM CDFS's ability to read CD-ROMs much more useful. Not only can it read the standard ISO 9660 CD-ROM standard used by Amigas and IBM PCs, it can also read Apple's High Sierra format. So if you have the relevant machine or an emulator, then you could (in theory) use foreign CD-ROMs. In practice, you would probably have to spool the data off

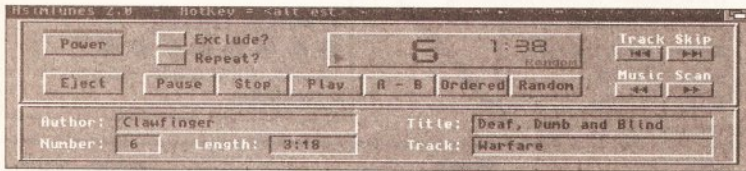

It's a real shame that AsimTunes, the music CD management utility, can't read track, album and artist's names off a CD. At least any of the ones I tried.

CDTV and CD32 owners can use one of the utilities, AsimPhoto, to read Kodak-CD picture files and turn them into 24-bit IFF picture files. Wow!

However, you need a few megabytes of RAM to produce a PAL interlaced 24-bit image (768 x 512). Plus, the resulting image probably won't fit on a standard floppy disk. Don't get me wrong. I think this is the most useful feature. It means that anyone who needs some prints or negatives turned into excellent quality Amiga graphics can do it without spending a fortune on a scanner - your local Kodak film processor can scan the pictures and put the files onto a CD, which this program can then convert. Very useful for if you want to do some high quality DTP on a shoestring budget, although for most video

to a hard drive and access the information from there. Even then full compatibility isn't guaranteed. All ASIM CDFS claims to do is give you access to the data on CD-ROMs. It makes no claims about your ability to do anything with the information.

AsimTunes is a bundled utility to make using your music CD collection as painless as possible. Which isn't

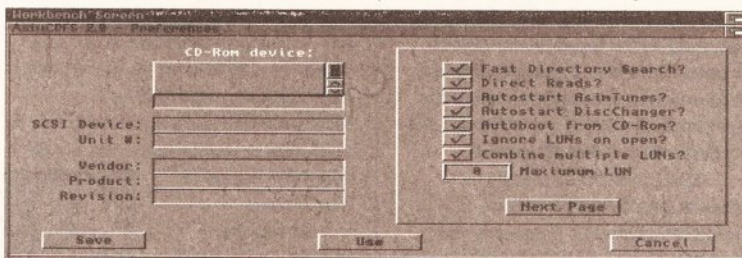

Getting ASIM CDFS going is largely a matter of telling it what your SCSI driver is called and which SCSI unit the CD drive is operating on.

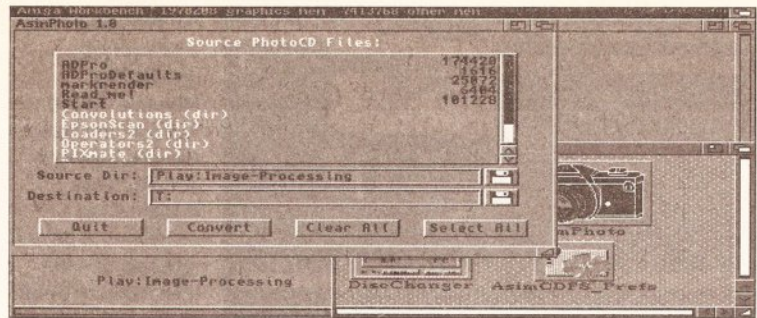

The wonderful AsimPhoto program, designed to read Kodak-CD picture files and turn them into 24-bit IFF picture files. Shame I didn't have any...

much. Basically, you have to sit down with your collection and feed it one at a time through your CDFS-equipped Amiga. The computer reads the number of tracks and the length of each song, and you then have to type in the name of the album, the group and each track's name. You can alter the playing order or skip tracks that you don't like.

Once you have saved the resulting database file, the software will recognize the CD next time it's put in the drive. Click on **Play** and off it goes. I had the impression that all the relevant information was read automatically off the CD. But no, you have to type it in.

I was hoping that this product would let me convert the digital information from a music CD into an Amiga sound sample, but again I was disappointed. Pity. Such a capability would have knocked spots off a conventional sound sampler.

One good thing is that all of the functions of ASIM CDFS can be linked to an ARexx port. I've got no complaints at all about this part of the manual, although a few examples would have been nice for novices.

You do get one free CD - surprise surprise, the Fred Fish collection on CD-ROM. If you have

never encountered it before, then you can spend many happy hours transferring the programs to floppy and watching them crash, because a lot of them are horribly out of date compared to the sort of Amiga you need to use ASIM CDFS.

In fact, that's the main problem with CDs. All the information you can currently get on them is available on floppy or printed in a book. If you could get titles like "How to hit AGA and AAA Amiga hardware", something that you couldn't get in a book, I might be tempted. As it is, I can't really get excited about a medium that you can't record on and that has a transfer rate slower than a motorway-mashed hedgehog. **AS**

SHOPPING LIST

ASIM CDFS software £49.99
From: MicroPACE
☎ 0753 551888

CHECKOUT ASIM CD FILING SYSTEM

Features

●●●●●●●●●●○
Overall quite a good selection of tools.

Documentation

●●●●●●●●○
Good, but a bit economical with the truth in parts.

Ease of Use

●●●●●●●●○
Tricky to set up at first but plain sailing after that.

Performance

●●●●●●●●○
Gives access but absolutely no guarantees.

Value for Money

●●●●●●●○
The software's reasonable, but SCSI CD-ROM drives ain't!

Overall rating

●●●●●●●○
If you need to hack CD-ROMs, this does the job quite well.

THINKING LATERALLY

One inventive application for CDFS would be to use it and an Amiga as the heart of a DJ's console. Fitted with a touch-screen and with a couple of SCSI CD-ROM drives, the whole lot could be wired to a PA and cross-fader without much difficulty.

What's the advantage? Well,

using AsimTunes, all you have to do is select the track, hit **Play** and **Pause**. You don't have to remember the track name or peer at the album cover, because AsimTunes recognizes and displays this information anyway (or at least it does after you have typed it in the first time).

Cost would be competitive compared to a dedicated DJ rig, and although it wouldn't play vinyl records, you could mix the Amiga's sound output as well and throw in your own jingles and scratches. Good idea, innit? Thanks to Daren Oliver for that and other help with these reviews.

RICOH LP1200 PCL5 LASER PRINTER

400 DPI 2Mb RAM 6 PPM

£599

+ VAT

A4 TEXT/A5 GRAPHICS @ 400dpi • A4 GRAPHICS @ 300dpi. A 2Mb RAM UPGRADE IS REQUIRED TO PRINT A FULL A4 PAGE OF GRAPHICS AT 400dpi.
HP LASERJET III™ COMPATIBLE • FLASH ROM UPGRADEABLE!

Ricoh, have used their expertise to produce a 'first' in laser printers, the LP1200 with FLASH ROM. HP LaserJet III™ compatible, the LP1200 employs industry proven laser technology which, unlike LED printers, uses a laser light source to produce the most accurate and intense printed images at a range of print resolutions up to 400dpi. A fast efficient processor and engine, plus a straight paper path design allows printing at a full 6 pages per minute. The 2Mb RAM version prints a full A4 page of text or graphics at 300dpi. Using standard resident fonts and the alternate controller firmware supplied, it can also print an A4 page of text or A5 page of graphics at 400dpi and, using the Windows driver supplied, an A4 page of text at 400dpi from Windows 3.1.



SHOWN WITH UNIVERSAL FEEDER TOP TRAY (OPTIONAL EXTRA)

The 4Mb RAM version can print a full A4 page of graphics at 400 dpi and makes full use of the LP1200's 400 dpi printing capabilities, such as using Microsoft Windows fonts. Unique additional standard features include FLASH ROM 'future proof' technology and LAYOUT - a powerful document description language. The LP1200's unique internal FLASH ROM, which holds the printer controller firmware, can easily be updated as new developments in technology occur. This protects the investment you make in buying a Ricoh LP1200. Other manufacturers would require you to buy a new printer! Internal FLASH ROM and industry standard FLASH ROM PCMCIA cards can also be used to permanently store fonts, macros, graphics and extra emulations. Again, unlike the competition, the LP1200 includes LAYOUT, a powerful and intuitive document description language as standard. This offers unique opportunities to develop custom made printing systems. Forms and document templates can be designed complete with logos and stored electronically in the LP1200's FLASH ROM, alleviating the need for pre-printed forms!

The LP1200 comes with a 100 sheet A4 paper tray as standard. An optional universal feeder automatically feeds up to 150 sheets of paper (up to 169gsm), 15 envelopes, transparencies and labels.

CONSUMABLES + ACCESSORIES

PRODUCT CODE	PRODUCT DESCRIPTION	PRICE EXC VAT
CAB 7500	Cable for PC/ST/Amiga	£8.47
KIT 5200	Laser Starter Kit inc Cable	£12.50
LAA 5238	Universal Feeder (2nd Tray)	£85.00
LAA 5262	2Mb RAM Module	£85.00
LAA 5210	Developer/Toner Cartridge	£65.00
LAA 5225	OPC Cartridge (Drum)	£89.00
LAA 5312	A4 Paper Tray (100 Sheets)	£35.00
FAX 1200	Ricoh Fax/Modem Software/Firmware	£120.00
MOD 7199	Pace Microlin FX Fax/Data Modem	£180.00
LAA 5279	Ricoh Flash ROM Card (0.5Mb)	£49.00
LAA 5288	Ricoh Flash RAM Card (1Mb)	£199.00
LAA 5290	Ricoh Flash RAM Card (4Mb)	£599.00

All Prices are Exc VAT - CALL FOR A FULL PRICE LIST
 *Note: A4 paper tray is already included in the printer price. More A4 trays can be purchased to feed different coloured stationery.

FREE! **WINDOWS 3.1 DRIVER**
 SUPPORTS 300 & 400dpi
AMIGA DRIVER
 SUPPORTS 300 & 400dpi

CORPORATE SALES TEAM
 Tel: 081-308 0888
 Fax: 081-308 0608

FEATURES	IBM 4029-020	FUJITSU VM600	CANON LBP-4 PLUS	STAR 8111	RICOH LP1200
Average Street Price (exc. VAT)	£929	£699	£559	£899	£699
Maximum resolution in dots per inch	300 x 300	300 x 300	300 x 300	300 x 300	400 x 400
Windows 3 Driver @ 400 dpi	-	-	-	-	YES
Print Speed	6ppm	6ppm	4ppm	8ppm	6ppm
Straight Paper Path	-	NO	(ONLY FACE UP)	YES	YES
PCL 5 Printer Command Language	-	YES	-	YES	YES
HP-GL/2 Vector Graphics included	YES	YES	-	YES	YES
Resolution Improvement/Enhancement	YES	YES	YES	YES	YES
Standard RAM	1Mb	1Mb	512K	1Mb	2Mb
Full A4/300 dpi graphics with standard RAM	-	-	-	-	YES
Warm Up Time	33 secs	25 secs	<60 secs	60 secs	45 secs
First Page of Text Output	-	15 secs	31 secs	18 secs	<15 secs
Document Description Language included	-	-	-	-	YES
Flash ROM	-	-	-	-	YES
Flash ROM Upgradeable Firmware	-	-	-	-	YES
PCMCIA Card Slot	-	-	-	-	YES
Scaleable Resident Fonts - in HP LJ III Emulation	0	8	0	8	8
Resident Bit-Mapped Fonts	10	14	2	14	14
AGFA Intellifont Scaleable Font Technology	-	YES	-	YES	YES
HP LaserJet III Emulation included	-	YES	-	YES	YES
EPSON FX Emulation included	-	YES	YES	YES	YES
IBM ProPrinter Emulation included	-	YES	YES	YES	YES
Standard Tray Capacity	200	150	70	200	100
Protective cover on standard tray	YES	-	YES	YES	YES
Cost per copy**	1.9p	2.0p	2.1p	2.2p	1.85p
Min-Max Paper Weight in gsm	60-163	60-157	60-105	60-135	60-169
Able to print on DHP Film	YES	YES	YES	YES	YES
Able to print on 169gsm card (Manual Feed)	-	-	-	-	YES
Stantry - Noise Level	38dB(A)	35dB(A)	<43dB(A)	<43dB(A)	<38dB
Printing - Noise Level	50dB(A)	46dB(A)	<53dB(A)	<53dB(A)	<48dB
PC Independent PLAIN PAPER FAX OPTION	-	-	-	-	YES

**As quoted by manufacturers - July 93

EAOE All Trademarks are acknowledged

PC MAGAZINE
 EDITOR'S CHOICE
 OCTOBER '92

COMPUTER SHOPPER
 BEST BUY
 AUGUST '92

PC TODAY
 BEST BUY
 OCTOBER '92

AMIGA GOLD
 SCRAM

What to Buy for business
 A BEST BUY! DECEMBER 1992

PLAIN PAPER FAX OPTION

ONLY £120

The LP1200 is the World's First Laser Printer to have the option of being upgraded to a PC independent plain paper fax. Just download the software (£120+VAT) into the LP1200's Flash ROM and connect any fax/modem to the Serial Port (we recommend the Pace Microlin FX - £180+VAT). Using the Windows and DOS software supplied you can send and receive Laser quality faxes all over the world!

FAX/MODEM SOFTWARE FEATURES - £120+VAT - FAX 1200

- Combine 2 or 4 faxes onto one page (A4)
- Greyscale, 3 types of images -
- Photographic, Line Art, Ricoh Scanned
- Phone number directory (using Windows driver)
- Broadcast (using Windows driver)
- Windows and DOS version
- Receive faxes when PC is switched off
- Use printer for printing while receiving faxes in background mode
- Use LaserJet or Layout protocol documents
- Send faxes from any Windows application

MODEM/HARDWARE FEATURES - £180+VAT - MOD 7199

- CCITT Group 3 send/receive
 - Laser quality output
 - Automatic retry on busy (x3)
 - Memory useable - 2Mb (upgradeable to 4Mb)
 - Document macros
 - PCMCIA/Intel flash card firmware module available
 - A4 paper - but can receive A3 pages scaled down to A4 - 300 dpi. Can send A4 pages scaled upto A3 - 300 dpi
 - Out of paper receive
 - 9600 baud Fax modem
 - 2400 baud Data modem
 - Hayes compatible - UK manufacture
 - 5 year warranty on modem
 - Includes: fax/modem, software, mains adaptor, serial cables, PSTN connection lead and manuals
- FOR PCs & COMPATIBLES ONLY

- **6 PAGES PER MINUTE**
- **2Mb RAM AS STANDARD**
 Upgrade to 4Mb RAM only £85+VAT - see below
- **PCL5 - inc HP-GL/2**
 With scalable fonts and vector graphics
- **SHARP EDGED PRINTING**
 Ricoh FIAL (Fine Image Algorithm) enhances resolution
- **400dpi RESOLUTION**
 (Default res. - 300dpi. Will address 200, 240 & 400dpi)
- **UNIQUE FLASH ROM**
 For controller upgrade and storage
- **PCMCIA CARD SLOT**
 For programmable FLASH ROM cards (PCMCIA/JEIDA Compatible)
- **EXPANSION BOARD SLOT**
 For improved connectivity eg. Coax/Twinax, PC-LAN etc
- **LAYOUT Document Description Language**
- **SERIAL + PARALLEL PORTS**
- **1 YEAR ON-SITE WARRANTY**
 Next working day response

FREE DELIVERY

LP1200 WITH SINGLE BIN & 2Mb RAM LAS 5200

£599

+ VAT = £703.83

RAM UPGRADE - 2Mb to 4Mb (LAA 5262)	£85 + VAT
UNIVERSAL FEEDER (LAA 5238)	£85 + VAT
FAX OPTION Requires a modem (FAX 1200)	£120 + VAT
MODEM Pace Microlin FX for Fax Option (MOD 7199)	£180 + VAT



SILICA OFFER YOU

Before you decide when to buy your new laser printer, we suggest you think very carefully about WHERE you buy it. Consider what it will be like a few months after you have made your purchase, when you may require additional peripherals or consumables, or help and advice. And, will the company you buy from contact you with details of new products? At Silica, we ensure that you will have nothing to worry about. With our unrivalled experience and expertise, we can meet customers' requirements with an understanding which is second to none. Complete and return the coupon now for our latest FREE literature and begin to experience the "Silica Service".

- **SHOWROOMS:**
 We have demonstration and training facilities at all our stores.
- **THE FULL STOCK RANGE:**
 All of your requirements are available from one supplier.
- **FREE CATALOGUES:**
 Will be mailed to you with special offers and full details of hardware, peripherals and software.
- **PAYMENT:**
 We accept most major credit cards, cash, cheque or monthly terms *APR 29.8% - written quotes on request.

- **FREE OVERNIGHT DELIVERY:**
 On all hardware orders shipped in the UK mainland.
- **TECHNICAL SUPPORT HELPLINE:**
 A team of technical experts will be at your service.
- **PRICE MATCH:**
 We match competitors on a "Same product - Same price" basis.
- **ESTABLISHED 15 YEARS:**
 We have a proven track record in professional computer sales.
- **PART OF A £50M COMPANY** (with over 200 staff):
 We are solid, reliable and profitable.
- **BUSINESS + EDUCATION + GOVERNMENT:**
 Volume discounts are available. Tel: 081-308 0888.



HOT LINE 081-309 1111

MAIL ORDER: Order Lines Open: Mon-Sat 9.00am-6.00pm No Late Night Opening	1-4 The Mews, Hatherley Rd, Sidcup, Kent, DA14 4DX	Tel: 081-309 1111 Fax: No: 081-308 0608
LONDON SHOP: Opening Hours: Mon-Sat 9.30am-6.00pm No Late Night Opening	52 Tottenham Court Road, London, W1P 0BA	Tel: 071-580 4000 Fax: No: 071-323 4737
LONDON SHOP: Opening Hours: Mon-Sat 9.30am-7.00pm Late Night: Thursday - 8pm	Selfridges (Basement Arena), Oxford Street, London, W1A 1AB	Tel: 071-629 1234 Extension: 3914
SIDCUP SHOP: Opening Hours: Mon-Sat 9.00am-5.30pm Friday - 7pm	1-4 The Mews, Hatherley Rd, Sidcup, Kent, DA14 4DX	Tel: 081-302 8611 Fax: No: 081-309 0017
ESSEX SHOP: Opening Hours: Mon-Fri 9.30am-5.30pm (Sat 9.00am-6.00pm)	Keddies (2nd Floor), High Street, Southend-on-Sea, Essex, SS1 1LA	Tel: 0702 460039 Fax: No: 0702 460039
IPSWICH SHOP: Opening Hours: Mon-Fri 9.30am-5.30pm (Sat 9.00am-6.00pm)	Waterloo House, Westgate St, Ipswich, IP1 3EH	Tel: 0473 221313 Fax: No: 0473 287762

To: Silica, AMSHP-0194-75, 1-4 The Mews, Hatherley Rd, Sidcup, Kent, DA14 4DX

PLEASE SEND INFORMATION ON RICOH LP1200

Mr/Mrs/Miss/Ms: Initials: Surname:

Company Name (if applicable):

Address:

Postcode:

Tel (Home): Tel (Work):

Which computer(s), if any, do you own? 75W

EAOE - Advertised prices and specifications may change - Please return the coupon for the latest information.

**DON'T
MISS!**

FROM THE MAKERS OF THE WORLD'S BEST AMIGA MAGAZINE

AMIGA

FORMAT ANNUAL

SPECIAL ISSUE 8

From the makers of

**AMIGA
SHOPPER**

"A whole year in clear perspective. Next year examined so that it squeals. And the software and hardware people spilling the beans on what's to come."

Cliff Ramshaw
of Amiga Shopper

**YOUR INDISPENSABLE GUIDE
TO THE YEAR AHEAD**

- Expert opinions on the year to come...
- Exclusive news on the kit you'll be buying in '94
- 124 packed pages of essential Amiga analysis!

ON SALE... RIGHT NOW!

CRAZY CHRISTMAS OFFERS FROM BCS

DISKS! DISKS! DISKS!

100% CERTIFIED ERROR FREE
PLUS FREE DISK LABELS

50	3.5"	DS/DD	£21.99
100	3.5"	DS/DD	£35.99
150	3.5"	DS/DD	£55.99
200	3.5"	DS/DD	£66.99
300	3.5"	DS/DD	£99.99
400	3.5"	DS/DD	£132.99
500	3.5"	DS/DD	£159.99

All prices include VAT/free labels

REMEMBER, THESE PRICES INCLUDE FREE DELIVERY

DISKS + 100 CAP BOXES

100% CERTIFIED ERROR FREE
PLUS FREE DISK LABELS

50	3.5"	DS/DD + 100 cap box	£25.99
100	3.5"	DS/DD + 100 cap box	£39.99
150	3.5"	DS/DD + 100 cap box	£58.99
200	3.5"	DS/DD + 2 x 100 cap boxes	£75.99
300	3.5"	DS/DD + 3 x 100 cap boxes	£110.99
400	3.5"	DS/DD + 4 x 100 cap boxes	£147.99
500	3.5"	DS/DD + 5 x 100 cap boxes	£179.99

All prices include VAT/free labels

REMEMBER, THESE PRICES INCLUDE
FREE DELIVERY

DISKS + 80 CAP BANX BOXES

100% CERTIFIED ERROR FREE
PLUS FREE LABELS

50	3.5"	DS/DD + 80 Cap Banx Box	£32.99
100	3.5"	DS/DD + 80 Cap Banx Box	£45.99
150	3.5"	DS/DD + 2 x 80 Cap Banx Boxes	£74.99
200	3.5"	DS/DD + 2 x 80 Cap Banx Boxes	£89.99
300	3.5"	DS/DD + 4 x 80 Cap Banx Boxes	£110.99
400	3.5"	DS/DD + 5 x 80 Cap Banx Boxes	£145.49
500	3.5"	DS/DD + 6 x 80 Cap Banx Boxes	£235.99

All prices include VAT/free labels

REMEMBER, THESE PRICES INCLUDE
FREE DELIVERY

★ PACK 1 ★

NEW Amiga CD32
Oscar & Diggers
ONLY
£278.99

★ PACK 2 ★

NEW A1200 Desktop Dynamite Pack. Includes
A1200, Deluxe Paint IV AGA, Dennis, Wordworth
AGA, Oscar, Digita Print Manager+ FREE Microswitch
Joystick and Dust Cover
£325.99

★ PACK 3 ★

NEW A1200 BCS PACK
Includes A1200 + Nigel Mansells Grand Prix AGA
+ Trolls AGA + FREE Microswitch and Dust Cover
£279.99

★ PACK 4 ★

NEW A1200 Desktop Dynamite Pack + 85Mb
Hard Drive Microswitch Joystick & Dust Cover
ONLY £515.99

NEW! NEW! NEW!

A1200 4Mb Blizzard Board **£179.95**
Blizzard 1230 Turbo Board **£244.95**
68030 40 Mhz **£179.95**
4Mb RAM for 1230 Turbo **£179.95**

BCS EXTRAS PACK

Includes Microswitched joystick, dust cover, mouse
mat, 10 3.5" DS/DD Disks, Disk Box, Cleaning Kit.
ONLY £20.00

Available only when purchasing Amiga machines

COMMODORE 1084S COLOUR
MONITOR + LEAD + DUST COVER
£179.99

A1200 EXTERNAL HARD DRIVES

OVERDRIVE 130Mb HD £239.99
OVERDRIVE 170Mb HD £284.99

LIMITED OFFER

Nigel Mansell's Grand Prix AGA version + Trolls
AGA version

ONLY £24.99 (INCL P+P)

PANASONIC 2123 COLOUR
PRINTER + WORDSWORTH S/W
£215.99

MICROVITEC 14"
Colour Multisync monitor.
ONLY £399.99

ACCESSORIES/JOYSTICKS

1000 Coloured Labels	£8.00
1000 Tractor Labels (White)	£10.00
Mouse Mat	£2.75
Mouse Holder	£2.50
14" Monitor Stand	£10.00
Printer Stand	£6.00
3.5" Cleaning Kit	£2.75
Printer Ribbons	£CALL
Parallel Lead	£8.00
Zipstick	£11.50
QS Python IIIM	£9.50
Amiga Mouse	£15.95
Joystick Extension Lead	£6.95

PRINTER RIBBONS

PRINTER	BLACK		COLOUR
	BRANDED	COMP	BRANDED
Citizen 120D	£3.40	£2.70	N/A
Citizen Swift 9	£3.40	£2.70	£15.30
Citizen Swift 24/24E/224	£4.70	£2.70	£15.30
Panasonic 1124	£8.50	£3.58	N/A
Star LC-10	£4.47	£3.06	£6.70
Star LC-20	£4.47	£3.06	N/A
Star LC200	£6.11	£4.70	£12.30
Star LC24 10/15	£5.58	£3.53	N/A
Star LC24-200	£5.58	£3.53	£13.25

Call for prices on any ribbon

ADD £1.50 P+P

WORD PROCESSING SOFTWARE

PENPAL **£29.95**
FINAL COPY II **£57.95**
NEW FINAL WRITER **£94.95**

INKJET CARTRIDGES & REFILLS

HP Deskjet Black Ink Cartridge	£17.50
HP Deskjet Black Dual Capacity Ink Cartridge	£27.47
HP Deskjet 500C Colour Ink Cartridge	£29.37
Canon BJ10e/ex Black Ink Cartridge	£16.99
Black Twin Refill Kit	£14.98
Colour Twin Refill Kit (3 cols)	£29.85
500C Colour Refill Kit	£14.98
Amiga Colour Separation Software	£39.95
Canon BJ00 Cart (BJ02)	£19.99

ADD £1.50 P+P

DUST COVERS

A500	£3.50
A600	£3.50
STAR LC200	£3.50
STAR LC-24 200	£3.50
CITIZEN 9	£3.50
CITIZEN 24	£3.50
PHILIPS MKI/II	£3.50
ATARI	£3.50

ADD £1.50 P+P

HIGH DENSITY 3.5" DISKS

60p each, 100 for £61
inc labels and postage

DISK BOXES

3.5"	10 Cap	£1.00
3.5"	40 Cap	£4.10
3.5"	100 Cap	£4.50
3.5"	150 Cap Posso Box	£16.50
3.5"	80 Cap Banx Box	£10.99
5.25"	10 Cap Box	£1.10
5.25"	50 Cap Box	£5.10
5.25"	100 Cap Box	£5.90
5.25"	70 Cap Posso Box	£16.50

INKJET PRINTERS

Canon BJ10 SX	£219.99
Canon BJ200 Mono	£329.95
Canon BJ230 Mono	£374.99
Canon BJC 600	£575.99
HP 510 Mono	£284.95
HP 550 Colour	£539.99

Established now for over 4 years BCS has thousands of satisfied customers throughout the UK. Come and see our new showroom in Brighton. We also stock Amiga, Atari, PC, Sega & Nintendo hardware and software. We also operate a Sega game rental scheme. Don't delay, Call BCS today

ORDER HOTLINE: Tel:0273 506269 Fax:0273 551477

Send cheques / postal orders to:

BCS Ltd., 295 Ditchling Road, Brighton, East Sussex BN1 6JH

Add £4 p&p unless stated. Add £10 next day. All prices include VAT.

All offers subject to availability. E&OE. Cheques will be held for clearance.

Licensed credit brokers for Lombard Tricity Finance Ltd.

SHOP PRICES AND PACKS MAY VARY



Find your local group

This month: Scotland, Wales, special interest groups.

SCOTLAND

Amiga Helpline Software/hardware help service, free access to PD, DTP fonts and clip-art, plus general chit-chat. Send stamp for details. Contact Gordon Keenan, Amiga Helpline, 6 Skirsa Square, Glasgow G23. Membership £20 per year. (AS37)

Angus Amiga CDTV club Contact J Robertson, 22a High St, Brechin, Angus DD9 6ER ☎ 0356 623072. Review software, discuss anything Amiga. Free membership. (AS37)

Dunfermline Sound & Vision Club Video, cine, slides, graphics, titling & clip art using Amiga. Meet Viewfield Terrace, Dunfermline, 7.30 pm alternate Wednesdays. Contact Stan Reed, 7 Maxton Place, Rosyth, Dunfermline, Fife KY11 2DG. £1 per meeting inc. tea. (AS38)

Edinburgh Amiga Club Advice, talks, PD exchange, monthly meetings. Contact Stephen Fradley, 114 Duke Street, Edinburgh EH6 8HR, ☎ 031 555 1142. (AS38)

Edinburgh Amiga Group Membership £5, inc free advice and PD. SAE to Neil McRea, 37 Kingsknowe Road North, Edinburgh EH14 2DE. (AS37)

Lothian Amiga Users Group Amiga contacts, group buying of disks, demo evenings, shareware swaps, advice Meet Room 71, Invervalmond Community High School, Ladywell, Livingston, 6.30-9.30pm third Monday every month. Contact Andrew Mackie, 52 Birniehill Ave, Bathgate, W Lothian EH48 2RR. £1 a meeting. (AS38)

Perth and District Amateur Computer Society General advice, talks, Amiga PD. Meetings third Tuesday in every month, 8pm. Membership £6 or free for under 16s. Contact Alastair MacPherson 137 Glasgow Rd, Perth. (AS37)

Redburn Computer Users Group Help, ideas, PC, graphics and business. Meets every second Wednesday 6.30pm to 9.30pm. Contact Ruby Anderson ☎ 0294 313624. (AS37)

Tay-Soft PD Club Non-profit-making postal PD, advice, disk newsletter, helpline 6-10.30pm. Contact Dave Thornton, 46 Balmerino Road, Dundee DD4 8RR ☎ 0382 505437. Membership £2.50 (free Utils disk on joining). (AS37)

WALES

Amiga Maniacs Help Graphics, sound, WB, programming, help. Beginners welcome. Free membership (by post). Contact Johnny, 8 Tan-y-Grais, Caernarfon Rd, Bangor LL57 4SD. (AS35)

Amiga Navigation Contact Dave Thomas 4a, Allister St, Neath, W Glamorgan, PD, advice, even small repairs and social evenings. Weds 7-9pm. Membership £10 per year. (AS35)

Bloomfield Video and Computing Beginners, video techniques. Meetings at Bloomfield Community Centre, Narberth, 7.30pm alternate Tuesdays. Membership £5. Contact Mrs Beryl Hughes, Nashville, 50 Glynderi, Carmarthen, Dyfed SA31 2EX ☎ 0267 237522. (AS35)

Blue Bedlam Free disk-based magazine with variety, news, views, games, etc. Contact Michael Grant, 48 Gills Avenue, Cwrty-gollen, Crickhowell, Powys, Wales NP8 1TG. ☎ 0873 811791. (AS38)

ShieldSoft PD, CLI help, AMOS help, newcomers welcome. 26 Doren Avenue, Rhyll, Clwyd LL18 4LE. ☎ 0745 134 3044. Membership free. (AS35)

Solo (Amiga) BASIC and AMOS help, CLI and PD. Contact Mike, 26 Doren Avenue, Rhyll, Clwyd LUS 4LE. ☎ 0745 343044 Mon-Fri 10am-7pm. (AS38)

South Wales Club Newsletter, PD library, free newsletter, programs, help and advice. For more info contact D Allen 53 West Avenue, Treceynydd, Caerphilly CF8 2SF. (AS35)

Wrexham District Computer Club PD, library, equipment loan. 10p to join, 50p to get in. Meetings at the Memorial Hall, Wrexham every Thursday, 7-10pm. Contact Paul Evans, 3 Ffordd Effed, Rhosnesi, Wrexham, Clwyd LL12 7LU. (AS35)

SPECIAL INTERESTS, BBS

1520 Plotter Group (ICPUG) John Bentley ☎ 06286 65932. (AS35)

24-bit Club For users of Video Toaster, Opal-Vision, DCTV and AGA machines, Imagine 2, Lightwave and other 3D modelling software. Contact Gordon Keenan, 24-bit Club, 6 Skirsa Square, Floor 1, Glasgow G23. Send stamp for details. Membership £20 a year. (AS35)

Action Replay Users Club For help, tips, lists of

pokes. Free. For more details contact Gordon Hagan, 66 Muirside Avenue, Kirkintilloch, Glasgow G66 3PR. (AS35)

Amiga Boatowners All things nautical, WHY exchange, nautical aid programs etc. Free membership, send SAE to D Beet for details. Lock, Branston Fen, Lincolnshire LN3 5UN. (AS35)

Amiga E Support Group Supports all aspects of programming for this excellent new language. Contact John Findlay, 52 Church Road, Braunston, Nr Daventry, Northants. NN11 7HQ, ☎ 0788 891197. Membership free; SAE for details.

Amiga Musicians Club Membership gets you a disk with 50 IFF samples a month for 12 months. Also sample service. Membership £30. Contact Gavin Wylie, Guthrie Street, Carnoustie, Angus. (AS35)

Amiga Video Producers' Group Disk magazine five times a year; meets quarterly in Swindon. Object library for mainstream Amiga 3D programs (Imagine, Sculpt, VideoScape, etc). For info SAE to J Stratton, 8 Rochford Cl, Grange Park, Swindon, Wilts SN5 6AB ☎ 0793 870667 before 9pm. Membership fee £10 a year. (AS35)

AMOS Programmer Club Free membership, swap AMOS programs and PD, disk magazine and help for new users. Contact Gareth Downes-Powell, 6 Brassey Avenue, Broadstairs, Kent CT10 2DS. (AS35)

AMOS Programmers Exchange Free membership. Swapping software and ideas. Help available. J Lanneg, 7 Majestic Rd, Hatch Warren, Basingstoke, Hants RG22 4XD. (AS35)

AMOS Programmers Group John Mullen at 62 Lonssdale St, Workington, Cumbria CA14 2YD. Hints, tips, tutorials too. SAE for info. £10 membership for bi-monthly disk mag. (AS35)

Atlantic Wave BBS 100s of files for download. DTP, clip art, graphics, utilities. First 200 members get unlimited downloads for life. Free membership. Message areas ranging from sport to cookery. All Amiga BBS. Call 0462 481745 (300 - 2400 baud 8N1) 24 hours a day. (AS35)

BASIC Programmers' Group 68 Queen Elizabeth Dr, Normanton, West Yorks WF6 1JF. Encourages the use of BASIC, exchanges ideas and assists beginners to the language. Free newsletter Mark Blackall ☎ 0924 892106. (AS35)

Bible Bureau Online scripture output and informal bible study. Quarterly meetings, membership £5 quarterly. Contact AD, 24 Brodie House, 10 Harcourt Avenue, Wallington, Surrey SM6 8AR ☎ 081 669 7485. (AS35)

Bright Lights BBS Amiga-only BBS, 300 - 14,400 BAUD, 350+ files on-line. On-line 7pm-7am every day. Sysop: Alan Clarke. ☎ 021 325 1723 (modem). (AS35)

The CDTV Revolution Discussing and updating the ever-changing CD scene. Contact Lee Beckett, 4 Albert Road, Grappenhall, Warrington, Cheshire WA4 2PG. ☎ 0925 268819. Membership £5 a year. (AS35)

CDTV User Group Newsletter, reviews, advice, helpline, CD swaps. Membership fee £4.99. Contact Gary Ogden, 50 Averill Road, Highfields, Stafford ST17 9XX ☎ 0785 227059. (AS35)

CDTV Users Club Technical support, news, compiling compatible software list. Free membership - just send SAE. Contact Julian Lavanini, 113 Fouracres Rd, Newall Green, Manchester M23 8ES. (AS35)

Den's Den Mini BBS Small but nice BBS, very new & needs uploads. 7 days a week 10pm-7am. Free, no download limits. Dennis Luckett, 39 Seaford Grove, Southend on Sea, Essex SS2 4EW. ☎ 0702 464818. (AS38)

Digital Music Club First year membership gets you 2 disks a month every month for a year, plus sampling help. Contact Roger Hunt, 10 Devonshire Road, 10 Devonshire Road North, New Whittington, Chesterfield Derbys. S43 2BL. ☎ 0246 454280. Membership £25 a year. (AS38)

Gamer-Link International pen-pal club for gamers. Free swap service, advice on tips and cheats. Life membership £5. Contact Stu, 28 Churchfield, Ware, Herts SG12 0EP. (AS35)

GFA Basic Forum Free advice on programming in GFA. Also tutorial disk for sale. Beginners and advanced users welcome. Contact J Findlay ☎ 0788 891197 or send SAE to 52 Church Rd, Braunston, Nr Daventry Northants NN11 7HQ. Free membership. (AS35)

Highlander BBS Lots of files, two CD-ROMs about to go on-line. Free membership. Contact Alan

Walker, Mark Price ☎ 0452 384702 & 0452 384557, 300-14,400 speeds, 24 hours. (AS35)

Impulse BBS Comms, files, games and chat. Contact James Norris ☎ 081 698 8978, online 10pm till 6pm the next day. 14.4 HST. (AS35)

In Touch Amiga Penpals, contacts, PD, swaps £2.50 per year. For more information contact P Allen, 0342 835530, PO Box 21, Lingfield, Surrey RH7 6YJ. (AS35)

Lock Northwest BBS 1,000Mb of on-line storage and CD-ROM, on-line games and much more. Speeds up to 14400. ☎ 0282 698380 or 0282 619518. Membership free. (AS35)

Marksmen (Trojan Phazer user group) Promotes use of the Trojan Phazer, swaps PD and own programs, disk magazine. Contact David Green, 67 Thicket Drive, Maltby, Rotherham, S Yorkshire S66 7LB. (AS35)

Micro Academy Art, design and art-based games on Amigas. Meet in Richmond area. Contact Don Pavey, 30 Wayside, Sheen, London SW14 7LN, ☎ 081 878 1075. Membership free, except for cost of colour printing and materials used. (AS35)

MUG - MED Users Group Club for users of Octamed. Disk magazine, advice, news, competitions. Contact Richard Bannister, 6 Glevum Road, Stratton St Margaret, Swindon, Wilts SN3 4AF. Membership free, send SAE for details. (AS35)

Nickelodeon BBS All speeds up to V32BIS. On-line 6pm-9am weekdays, 12pm-9am weekends. Large file areas, download on 1st call. ☎ 051 709 8508 (Liverpool). (AS38)

Nothing But AMOS Help with AMOS, tutorials, monthly disk mag - £7 for 6 issues. Contact Neil Wright, 3A Riding Dene, Mickley Square, Stockfield, Northumberland NE43 7DL. (AS35)

On-Line Network BBS ☎ 081 539 6763 (London). (AS38)

Pascal Programmers Group Disk-based newsletter for HighSpeed Pascal users. Free membership. Contact Colin Yarnall, 93 Manchester Rd, Wilmslow, Cheshire SK9 2JQ. (AS35)

Phoenix Demo Coders, musicians, artists and designers making the best demos. Free membership. Contact Frank, 46 Hall Road, Chadwell Heath, Romford, Essex, RM6 4LJ ☎ 081 597 4661. (AS35)

Ray Tracers Postal club to swap ideas, objects, pictures etc for all formats. Also disk mag and help. Membership 50p. Contact Neil Hallam, 12

Measons Mead, Rochford, Essex SS4 1RN. (AS35)

System One BBS 1000s of files on-line, supporting all areas of files and message bases, including Fidonet. Open 24 hours a day, 7 days a week. All speeds up to 16,800K HST and 14,400K V.32BIS. ☎ 0743 791501.

UK Subs The Hanger BBS, trading post for PD files, swapping. Free membership. Contact Diddy or Arklight ☎ 0525 875518. (AS35)

Unique Styles Postal club for Amiga artists, programmers, musicians. Free membership. Contact Derek at 15 Montgomery Rd, Highbrooms, Tunbridge Wells, Kent ☎ 0892 518319. (AS35)

Video Visuals Exclusively for video producers, PD library, genlocking, digitising, quarterly disk magazine. Membership £10 per year. Contact Chris Brown, 4 Lavender Close, Witham, Essex CM8 2YG. (AS35)

Independent Commodore Products Users Group Free PD software, regular journal, technical helplines and discounts. Contact the Membership Secretary, PO Box 1309, London N3 2UT ☎ 081 346 0050 after 6pm, or your local branch: (AS38) Camberley ☎ Fred Wellbelove 0252 871545. Meetings, lectures, advice.

Chelmsford ☎ David Elliott 0245 460189 Coventry ☎ Will Light 0203 413511 Dublin (CUGI) ☎ Geoffrey Reeves 010 353 1 288 3863. Meetings, newsletter, discounts.

Exeter ☎ John Buckle 0392 214760 Lothian: Andy Ruddon, 65 Drum Brae Terrace, Edinburgh EH4 7SF. Meetings, workshops, discounts.

Macclesfield ☎ Peter Richardson 0298 23644 Mid Thames ☎ Mike Hatt 0753 645728 (8-10pm)

Solent ☎ Anthony Dimmer 0705 254969 South East ☎ John Bickerstaff 081 651 5436. Open nights, newsletter, discounts.

South Wales ☎ Mike Bailey 0446 775287 South West ☎ Peter Miles 0297 60339 Stevenage ☎ Brian Grainger 0438 727925 Stoke-on-Trent ☎ David Rose 0782 815589 (eve)

Wafford ☎ Bob Rigby 0923 264510 West Riding ☎ Kevin Morton 0532 537318 Wigan ☎ Brian Caswell 0942 213402 1520 Plotter Group ☎ John Bentley 06286 65932.

Note: this list is provided as a free service for amateur, non-profit-making user groups. Amiga Shopper does not endorse or recommend any particular group and cannot be held responsible for any losses or problems you might suffer.

WARNING: YOUR GROUP IS ABOUT TO BE DELETED

Your user group will be listed here free of charge for six months, then deleted to prevent defunct groups being listed indefinitely. The number at the end of each entry is the last issue in which that entry will be included. If you want your group's entry left in, just send in this coupon again a couple of issues in advance. PD libraries are now listed at the end of the PD section - this issue, page 120.

If you run a user group which isn't listed on this page, fill in the form below for your free entry. Send it to *Amiga Shopper* User Groups List, 30 Monmouth Street, Bath BA1 2BW. We reserve the right to refuse entries.

AS33

Group name

Type of activities

Place of meetings

Time of meetings

Contact name

Contact telephone number

Contact address

Membership fee

This is a new entry an updated entry

Copy right

Owners of *X-Copy II*, that most popular of back-up programs, will welcome this updated and extended version, which boasts new features such as hard disk back-up and file management facilities, as well as a complete re-write of all your favourite cloners.

There are six separate utilities on the disk, two dedicated to copying disks. The first, *X-Copy Professional*, does not require the supplied dongle for any of its functions. Four levels of copy are available:

- **DOScopy** is a straightforward fast copier for AmigaDOS disks.
- **DOScopy-Plus** is similar but attempts to correct any errors it finds on the source disk as you copy.
- **BAMcopy-Plus** is a very fast copier, with the capacity to ignore

Wilf Rees tests *X-Copy & Tools*, a suite of powerful data back-up and disk management utilities.

within it: you can make the disk bootable or not, FFS bootable or not, and run a virus-detection routine as well as install a boot-block.

- **Speedchk** looks at the speed of a disk drive. This is useful for comparing the comparative speeds of the source and destination drives when you want to do some copying – the nearer together these are, the better, and ideally 300 rpm.
- **DrivesOn** is a routine to make your Amiga think it has four disk drives.
- **KillSys** is a memory optimiser, useful mainly to those whose Amigas have only 512K of RAM.



X-Copy includes four back-up programs. *Cyclone* is the heavy-duty copier with the most sophisticated, but unfortunately slowest, means of duplicating your data.

any tracks on the source disk which are empty. It also attempts error correction onto the cloned disk.

- **Nibble** is the slowest, but by far the most accurate, backing up the majority of protected disks, and it even has the brilliant capacity to copy disks from other computers such as Archimedes or Atari ST.

Within each of these four copying modes, there are additional tools for disk or system management:

- **Optimise** reorganises disk data, enabling files to be loaded faster. Only operable with AmigaDOS disks, **Optimise** needs at least 1Mb of RAM. From experience I would advise using this only on back-up disks.
- **Format** and **QFormat** are both speedy formatting utilities, working in about 40 seconds. **QFormat** additionally removes the directory and name of the disk.
- **Erase** will de-format a disk, rendering it suitable for copying onto. While the use of new, unformatted disks is always recommended, **Erase** should not give you any problems.
- **Install** will write a bootblock onto a disk, and there are five options

- **Directory** will display the current directory of the disk, and **Checkdisk**, one of the most useful features, will analyse the disk for errors of various kinds, displaying a red error number which you can look up in the manual.
- Finally, **Default** resets all of the options to their default settings.

Any of the above options can be selected using the illuminating gadgets on the control panel. When copying, you can select start and end tracks, and it is possible to integrate different copying modes into one single copy. Using the program is simplicity itself, but one word of caution: *always* write-protect your source disk. It is all too easy to wipe a disk, either by inserting the disks into the wrong drive or by not setting the source and destination drive indicators correctly.

BIG GUNS

Cyclone is the second copier in this suite of programs, and it is intended for those disks which *X-Copy* cannot handle. Unlike its junior brother, *Cyclone* requires the dongle supplied with the package. This is very well made compared to the previous version, which was simply a couple of

connectors joined by a few soldered pins. Five modes of copying are offered – three are standard modes, and two are high performance modes named “AWPM” (Adaptive Pulse Width Modulation) modes, which use the drive’s pulse to lock the speed of sender and receiver together, the ideal conditions for duplicating. These are slow copiers, but the standard of achievement is excellent. *Cyclone* also hosts a **Speedcheck** and a **Wipedisk** facility. I have not found anything that *Cyclone* will not copy – it even backed up the sample disks for my Roland S550 sampler, notorious beasts to duplicate. Both *X-Copy* and *Cyclone* are first-class pieces of software, and they should enable you to back-up any data.

Aside from these, the tools in this suite vary in quality and usefulness. *X-Lent* is a file-handling tool similar to *SID* but not as good. All of the usual facilities are there – copy, move, rename, delete, and so on – as well as 14 user-definable custom gadgets. I found *X-Lent* worked okay but I really wasn’t happy with the graphic interface, probably because I am so accustomed to using *Directory Opus*.

X-Press is a hard-disk back-up utility similar to all the usual programs of that ilk (and not to be confused with *Quark XPress*, the professional DTP package on the Mac and PC). The expected commands are all there, as well as the ability to archive, flag and filter files. I must confess that I avoided backing up my entire hard disk – frankly I am not that trusting – but the cluster of directories I did back up successfully restored to an empty section of my drive. *X-Press* uses a

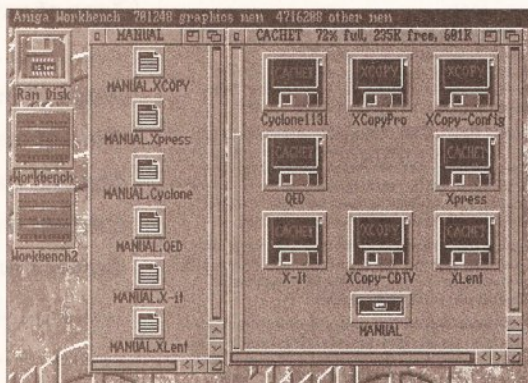

The impressive range of programs in the *X-Copy & Tools* suite, as shown when the window is opened. The manual directory describes its contents.

“Tree Disk” at the completion of a back-up, to display all of the structure on the disk. This is the most important part of the back-up, because all commands to restore selected or filtered files are done from the key disk.

QED is a text editor, and really one of the stars of this suite. The rather stark appearance on loading belies its very powerful and friendly nature. All commands are called by key commands, using either <Ctrl> plus a key or <Alt> plus Function keys. Text manipulation approaches word processing standard.

QED also comes in handy to read the manual. Some people loathe the disk-based manuals, others love them. I am of the latter persuasion. Producing glossy printed manuals is expensive and time-consuming – this way keeps the price down. The manuals for *X-Copy & Tools* are excellent – every conceivable aspect of each program is covered, and since you can select to print out only those aspects of the manual you want, you don’t end up with useless reams of paper littering the room.

Considering the power and usefulness of this package, it is a must for anyone who needs to back up important data, and it offers a good range of data management utilities into the bargain. **AS**

SHOPPING LIST

X-Copy Professional & Tools

£39.99

From: Siren Software, Wilton House,
Bury Road, Radcliffe,
Manchester M26 9UR.
☎ 061 724 7572

CHECKOUT

X-COPYPRO & TOOLS

Features
●●●●●●●●●●●●●●●●
An amazing collection of programs to handle a multitude of back-up and management tasks.

Documentation
●●●●●●●●●●●●●●●○
Very comprehensive, though some people may not like the fact that it is disk-based, with only a few notes.

Ease of Use
●●●●●●●●●●●●●●●○
A doddle really.

Value for Money
●●●●●●●●●●●●●●●●
Incredibly cheap for guarding all of your precious data against accidental damage.

Overall rating
●●●●●●●●●●●●●●●○
A must.

From IL-Soft comes version 3 of their embroidery/sample designer, incorporating many of the characteristics usually found in art packages, with new added features.

The worksheet environment is essentially a piece of graph paper, with a collection of assorted icons underneath enabling the user to manipulate many possible features.

The worksheet is larger than the Amiga screen, so a white square with an inset gadget gives an indication of which area of the design you are currently working in. You use the mouse for virtually all input of design, and you control the editing and disk activity from the keyboard. A colour choice panel displays 16 different selectable stitch colours, all of which can be adjusted using the familiar style of RGB slider bar to match particular yarns or cottons. You can also select stitch type using an icon-driven menu offering the most frequently-used stitches.

The package is really easy to use. The manual is only nine pages long, but explains in very easy to understand English how to use the software. Loading any of the five samples from disk (you just hit "L" for Load) and exploring ways of changing them is probably the easiest way to become familiar with the package. You can choose, for

X-Stitch Designer

example, a back-stitch type as any form of vertical, diagonal, horizontal or cross-stitch pattern, though this is only available in one colour.

Once you have created a basic pattern, you can exploit the powerful editing facilities. First it is possible to cut sections from other patterns and incorporate them into a current design: you call up the desired source file, draw a mouse-controlled box around the section to be captured, then use a simple find and paste procedure to place the section into your existing design. You can also rearrange a design using "Block" functions to manipulate existing elements. The options available are Fill, Delete, Move, Copy, Turn, Mirror and Enlarge, each executed simply by hitting its first letter.

There is even the facility to import IFF files and convert them to X-Stitch format. Any 16-colour

image can be imported, giving you a tremendous opportunity to take advantage of all manner of external devices such as digitisers and scanners, making it easy to generate exciting pictures without the need for any great drawing ability.

This is a very well designed and exceptionally easy to use package which deserves a place in any school or home where textile work has a high priority.

Wilf Rees

CHECKOUT X-STITCH DESIGNER

Features

●●●●●●●●●●○
All you need for the task, even an invaluable IFF conversion facility.

Ease of use

●●●●●●●●●○
A doddle for any age from 6 upwards.

Documentation

●●●●●●●●○
Simple but clearly written.

Value for Money

●●●●●●●○
Not too pricey, but caters for only a limited market.

Overall rating

●●●●●●●○
Does exactly what it says and does it pretty well.

SHOPPING LIST
X-Stitch Designer £34.99
From: IL-Soft, Buttercross House, 16 Langdale Gate, Witney, Oxfordshire OX8 6EY
☎ 0993 779274

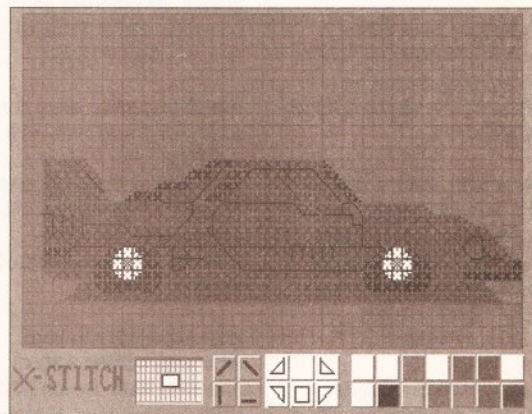

An example of a Ferrari (that's what it says!), in the samples directory. Not the best of the offerings, but a really friendly interface and very easy-to-use control system make X-Stitch Designer a smart package.

Turbotech A41200 memory expansion

Although the A1200 is without doubt the best value full 32-bit-architecture computer on the market, its expandability is severely hampered by the fact that it has only one 150-pin 32-bit slot. This means you have to choose your upgrades carefully. But you'll rapidly

outgrow the A1200's standard 2Mb of Chip RAM, so a memory expansion like this is a good option.

The Turbotech A41200 board boasts 4Mb of 32-bit "zero wait state" RAM and a real-time battery-backed-up clock. It is well-made, but worryingly, on the underside of the board, there is a kludge in the shape of a small string of copper wire. While this shouldn't be a problem once the board has been fitted, fitting is a bit of a squeeze and the slightest bit of mishandling during installation could break it.

As for the claims by Siren that the A41200 can more than double the speed of code execution over a standard Amiga, we've got to remain sceptical. You certainly wouldn't get that with a typical application. However, there is no doubting that losing the CPU from the shackles of the co-processors will result in an

overall speed increase. We checked exactly how much, using *Amiga Intuition-Based Benchmarks v5.0*.

Assuming a figure of 1 in each of the following categories for a standard A1200, these are the figures with the expansion.

- Integer: 1.19
- Graphics: 1.16
- Floating Point: 1.33

As can be seen from the results, the A41200 certainly increases the overall efficiency of program execution. However, it definitely does not double the speed. The average figure we derived from the above table somewhat coincidentally tallied with the the Installation Manual and User Guide's speed increase statement of 122%.

The A41200 is a commendable piece of hardware. When you consider the special introductory price of £169.99 (only £10 more than a typical 16-bit 4Mb memory expansion), it's a steal.

Expanded A1200s

leave you a relatively unconstrained hand to explore the sizzle the machine offers – multitasking, video applications, desktop publishing, ray-tracing, the lot.

The downside of the board is the fact that it is closed-ended. You can't add any more memory to it. Neither can you add an FPU, an accelerator or a SCSI interface. If all you need is 4Mb and a battery-backed clock, we have no qualms about recommending the unit. If not, you'll have to consider looking elsewhere.

Steve McGill

CHECKOUT TURBOTECH A41200

Features

●●●●●●●●●○
Battery-backed-up clock, 32-bit, 70 nanosecond ZIPs – impressive.

Fitting

●●●●●●●●○
No problems – a tight squeeze, but easy to manage.

Documentation

●●●●●●○
Minimal but adequate.

Value for Money

●●●●●●○
Compares very favourably with 16-bit 4Mb expansions.

Overall rating

●●●●●●○
Cheap, cheerful, and may just fill your requirements.

SHOPPING LIST
Turbotech A41200 memory expansion £169.99
From: Siren Software, Wilton House, Bury Road, Radcliffe, Manchester M26 9UR
☎ 061 724 7572

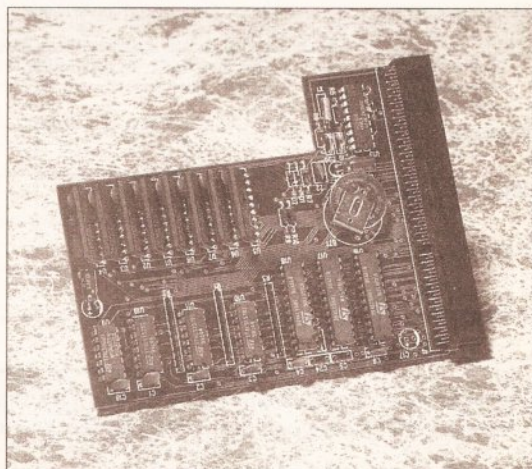

The Turbotech A41200 memory expansion – fill your A1200's expansion slot with 4Mb of 32-bit RAM.

Reader Ads

...or your chance to reach 50,000 fellow Amiga owners for only a fiver.

FOR SALE

Memory for A500. Base-board. 4Mb board with 3Mb on board and battery backed clock. Supports Kickstart 1.2/1.3 and compatible with Fat and Fatter Agnus. Instructions. £55. ☎ 0403 217179

ICD Flicker Free Video 2. Fits Amiga 500(Plus), 1000, 1500, 2000. Boxed as new. £100 ONO. ☎ 0570 423518 evenings.

A4000-030, 2+2, 170Mb hard disk, NEC Multisync monitor, Amos Pro + compiler, Blitz2 basic, *DPaint4* AGA, *Devpac3*, £1,100, no offers. Buyer collects. ☎ 0229 471881

Modem Miracom Courier V32 MST excellent condition - as new. Under one year old. Offers around £200. ☎ Joe 0775 713079 after 6pm

2Mb A500Plus. ICD Flicker

fixer. 0.26 D/pitch Trinitron monitor. 105Mb H/disk. Dual floppy. Supra with 2Mb. Software on 200 disks, extras, £750. No offers. Free PSU with system. ☎ Tony 0420 478668

Amiga 500, 2Mb RAM, extra disc drive, TV modulator, Workbench 1.3, some games, all manuals and software. £275. Bring offers. ☎ 0993 776234

A500Plus, 2Mb, extra floppy £165. Dr T's *KCS Level II* 3.5 £125. *Pro Page 2.1* £40. *X-Copy Pro* £18. *Audio Master 4* £28. All boxed and original with manuals. ☎ Chris, Cheltenham 0242 678681

GVP A530 120Mb hard drive with 40MHz 68030 and 8Mb RAM. Boxed £700 ONO. I J Sircombe, 6 Manor Place, Priors Park, Tewkesbury, Glos. GL20 5HL.

Amiga B2000, WB 1.3, 40Mb hard disk, two 3.5-in floppy drives, 1Mb RAM. A

few games, word processor. Going for £280 ONO. ☎ after 6pm. Ronald 0785 227756

GVP HD8+ 52Mb hard disk for A500 with 2Mb RAM. Boxed, as new, £250. Also C64 with software £75. ☎ 0933 623463

KCS PC Power Board inc DOS 5.0 and manuals £120. ☎ 0442 642280

Amiga Alternative Workbench "Workhouse". Easy for beginners. Excellent utilities for all areas of computing £4 inc postage. S Warner, 70 Rosedale Road, Truro, Cornwall. Allow 14 days.

A1500 WB2 68030 MMU FPU 6Mb RAM 100Mb hard disk, lots of software, Philips monitor £550. No offers. ☎ Howard 071 431 8030 after 7.30pm

A500 1Mb RAM £100, buyer collects or pays delivery. Comes in box. ☎ 0697 476579 eves & weekends.

Amiga 3000HD one year old, 115Mb hard drive, 4Mb RAM, WB2, mouse, Trackerball, 8833 Mk II monitor, software, £900 OVNO. ☎ Allan 0992 630573

GVP 52Mb, for A500 or A500 Plus, with 4Mb RAM. Excellent working order, £275. Two 1Mb x 32 SIMMs taken from Amiga 4000, unused, £80 pair. ☎ Darren 0689 856470

Amiga 4000/30, 80Mb HD, 6Mb RAM 6 months old, boxed, all manuals, £900. Possibly also Microvitor monitor 14-in multiscan, same age, £375. Serious software Vidi 12 digitiser mono powerscan by negotiation ☎ Peter 0277 363351.

60Mb GVP hard drive, boxed and in excellent condition, hardly used £195 ONO. ☎ Neil 0993 778596

A500 Plus, 2Mb Chip RAM, Rochard 80Mb hard drive, 4Mb Fast RAM. Power PC 880B external drive. All

boxed, £450 ONO. May split. ☎ Dave 0344 424619 Bracknell.

A1200, 6Mb RAM, 84Mb HD, 68881 FPU with Cumana external floppy, MIDI interface, sampler, sound enhancer, *Opus 4.03*, c.30 games, c.200 disks of PD/shareware, excellent condition. Offers. ☎ Sam 0224 770996

ADPro 2.3. Prize from *Amiga Shopper* I have recently bought! Unopened £100. Amazing bargain. ☎ 0602 212967 after 5.30pm.

Amiga 600, 2Mb Chip RAM, some software, price £130. ☎ 0865 248913

X-CAD Designer £40. *DPaint 3* £15. *Advantage S/Sheet* £20. *Top Form Designer* £25. *Flight Sim2* £10. *Their Finest Hour* and *Mission disk* £12. *Perfect General* £10. ☎ 0622 747486

A500, WB 1.3, Checkmate case, 65Mb HD, 3Mb RAM, 200W PSU, £200. NEC m/sync monitor £185. Also stereo and 2nd drive, ICP FFV, £85. ☎ Maidstone 0622 747486

Power Greyscale Scanner v3 £65. Apex disk copier £15. *Robocop 3* £8, *Premiere* £6 (neither A1200 compatible). May swap all the above for A1200 1Mb 32-bit Trapdoor RAM. ☎ Barry 0661 872954

Amiga 1200, MBX 68881, 14MHz FPU plus real time clock. No RAM but will take from 1Meg to 8Meg SIMMs. £80 ONO, fits in Trapdoor. ☎ 061 366 0247, 9am till 5pm.

A1200, six weeks old, with *Civilisation*, *Chaos Engine*, *Lethal Weapon*, *Robocop 2* year extended guarantee. Genuine reason for sale. £280. ☎ Ian, Windermere (05394) 42790 after 6pm most evenings.

WANTED

Anim. Prog. Moviesetter or Fantavision for Amiga. ☎ or write to Kevin Shires, Lenterweg 67, Hamburg 22339, Germany. ☎ 00 49 40 5382287

It's only £5 to sell your used hardware and software in Amiga Shopper

Sell your excess hardware and software with *Amiga Shopper* Reader Adverts. Just fill in the form and send it to us along with a cheque (made payable to Future Publishing) or postal order for £5. But **BE WARNED.** This magazine is not a forum for selling pirate software or other illegal goods. Software must include all issue disks, manuals and

a signed statement that all other copies have been destroyed. Please advise us if you are offered pirate or copied software by advertisers. All ads are accepted in good faith. The editor reserves the right to refuse or amend ads. We accept no responsibility for typographical errors or losses arising from the use of this service.

Trade ads will not be accepted, including anyone advertising the sale of PD software.

Name Issue 33

Address (not for publication)

Postcode Date

Tel.....

Tick one box to show required section heading

For sale

Wanted

Personal

Fanzines

Use one space for each word. Only the words in this section will be printed.

Return with your cheque to:
Reader Ads,
Amiga Shopper,
30 Monmouth Street,
Bath,
Avon BA1 2BW

Unfortunately we cannot guarantee insertion in a particular issue. I have read and understood the conditions for the inclusion of my ad.

Signature



Designed to bring you high performance at affordable prices AmiTek peripherals offer outstanding value-for-money. They are also designed and built to ensure easy fitting, and trouble free operation - making them a pleasure to use. AmiTek products are also thoroughly tested and are very reliable. So reliable that they are pleased to offer a full two year warranty on the full AmiTek range.

AMITEK - 'FRIENDLY TECHNOLOGY'

AMIGA PERIPHERALS

FOR A500, A600 & A1200

1Mb EXTERNAL FLOPPY DRIVE

FOR ALL AMIGA COMPUTERS

- High quality 3 1/2" Sony mechanism
- Formats to 880K
- Anti Click as standard
- Switchable hardware anti-virus technology
- On/off switch
- Through connector for extra drives
- Compatible with all Amigas
- Robust metal casing and small footprint design

• Power taken from Amiga - no external PSU

2 YEAR WARRANTY

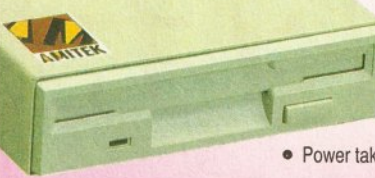

The AmiTek drive has many advantages, see for yourself!	ANTI-CLICK	ANTI-VIRUS	STRONG METAL CASE	QUALITY SONY MECHANISM	ISOLATION SWITCH	2 YEAR WARRANTY
AMITEK	✓	✓	✓	✓	✓	✓
ZAPPO	-	-	✓	-	✓	-
CUMANA	-	-	-	-	✓	-

AMITEK EXTERNAL DRIVE

£59

INC VAT - DRI 1159

1Mb INTERNAL FLOPPY DRIVE

FOR AMIGA 500/500PLUS

The AmiTek replacement drive is ideal for users who wish to replace their existing faulty internal drive. Everything needed to fit the drive is included along with fully comprehensive fitting instructions and 24 months replacement guarantee. The AmiTek kit features a high quality 3.5" mechanism drive offering uncompromising performance at a fantastic price.

2 YEAR WARRANTY



AMITEK INTERNAL DRIVE

£49

INC. VAT - DRI 3600

PCMCIA CARDS

FOR AMIGA 600

2 YEAR WARRANTY



For sheer ease of use and flexibility you can't beat AMITEK'S PCMCIA RAM upgrades. These compact credit card sized upgrades slot into the PCMCIA port on your A600 or A1200, increasing the RAM by 2Mb or 4Mb.

2Mb CARD	4Mb CARD
£119	£179
INC VAT - RAM 6020	INC VAT - RAM 6040

RAM UPGRADES

FOR AMIGA 500/600

The following RAM upgrades are all trapdoor cards and do not affect your Amiga's warranty.

2 YEAR WARRANTY

A500 - Low cost 512K upgrades, with or without a battery backed clock.

512K - NO CLOCK	512K - WITH CLOCK
£18	£23
INC VAT - RAM 0505	INC VAT - RAM 0510

A500PLUS - The A500PLUS has a battery backed clock built-in so these 1Mb RAM upgrades do not need this feature.

1Mb UPGRADE
£30
INC VAT - RAM 0520

A600 - 1Mb RAM increase with battery backed clock.

1Mb - WITH CLOCK
£40
INC VAT - RAM 0610

HAWK RAM UPGRADE & MATHS ACCELERATOR

FOR THE AMIGA 1200

2 YEAR WARRANTY

Maximise the processing power of your standard A1200. Be ready for a new software which makes more demands on Amiga memory and technology. The AmiTek Hawk RAM expansion includes up to 8Mb fast 32 bit RAM, the ability to support a sophisticated 68882 FPU and a battery backed up clock. Built to a high standard, this board can be easily installed and comes with a 2 year warranty. The Hawk RAM board is available in 8 pre-configured factory installed versions enabling you to select the model which best suits your requirements.

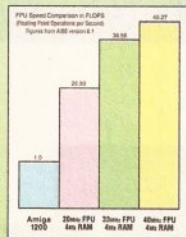
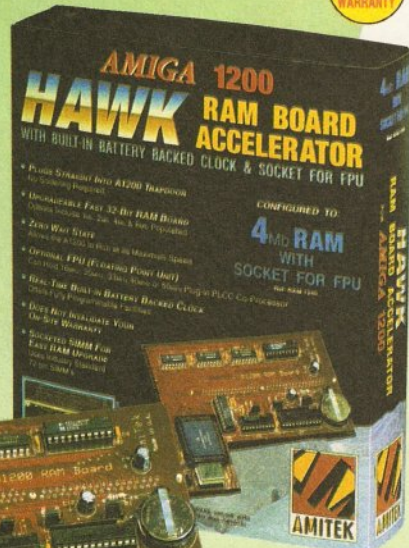

- Plugs straight into A1200 trap door - No soldering required
- Upgradeable FAST RAM board to 1, 2, 4 or 8Mb
- Uses industry standard SIMMs
- Socketed SIMM for easy RAM upgrades
- Three types of optional floating point unit

- 20MHz, 33MHz or 40MHz PLCC 68882 co-processor
- Comprehensive easy to follow manual with illustrations
- Works with all A1200 and A1200HD computers
- Does not invalidate your A1200 warranty

PRICES FROM ONLY **£99**
INC VAT - RAM 1210

HAWK RAM/ACCELERATOR OPTIONS

	NO FPU	20 MHz FPU	33 MHz FPU	40 MHz FPU
1 Mb RAM	£99 INC VAT - RAM 1210	£149 INC VAT - RAM 1212	-	-
2 Mb RAM	£129 INC VAT - RAM 1220	-	£199 INC VAT - RAM 1223	-
4 Mb RAM	£199 INC VAT - RAM 1240	-	-	£299 INC VAT - RAM 1244
8 Mb RAM	£399 INC VAT - RAM 1280	-	-	£499 INC VAT - RAM 1284

MODULATOR

FOR ALL AMIGA'S

This modulator is recommended for users who wish to replace a faulty external modulator. Everything needed is supplied. Like all AmiTek peripherals it comes with an easy to follow manual.

- High quality design
- Full manual included
- FREE RF cable supplied

2 YEAR WARRANTY

£29
INC VAT - MCA 4200

THE SILICA SERVICE

Before you decide when to buy your new Amiga products, we suggest you think very carefully about WHERE you buy them. Consider what it will be like a few months after you have made your purchase, when you may require additional peripherals or software, or help and advice. And, will the company you buy from contact you with details of new products? At Silica, we ensure that you will have nothing to worry about. We can meet our customers' requirements with an understanding which is second to none. Complete and return the coupon now for our latest FREE literature and begin to experience the "Silica Service".

- **FREE OVERNIGHT DELIVERY:** On all hardware orders shipped in the UK mainland.
- **TECHNICAL SUPPORT HELPLINE:** A team of technical experts will be at your service.
- **PRICE MATCH:** We match competitors on a "Same product - Same price" basis.
- **ESTABLISHED 15 YEARS:** We have a proven track record in professional computer sales.
- **PART OF A £50M A YEAR COMPANY:** With over 200 staff - We are solid, reliable and profitable.
- **BUSINESS + EDUCATION + GOVERNMENT:** Volume discounts are available. Tel: 081-308 0888.

• **SHOWROOMS:** We have demonstration and training facilities at all our stores.

• **THE FULL STOCK RANGE:** All of our requirements are available from one supplier.

• **FREE CATALOGUES:** Will be mailed to you, with special offers and full details of hardware, peripherals and software.

• **PAYMENT:** We accept most major credit cards, cash, cheque or monthly terms (APR 29.8% - written quotes on request).

HOT LINE 081-309 1111

MAIL ORDER: 1-4 The Mews, Hatherley Rd, Sidcup, Kent, DA14 4DX
Order Lines Open: Mon-Sat 9.00am-7.00pm (Sat 9.00am-5.30pm) No Late Night Opening
Tel: 081-309 1111
Fax No: 081-308 0608

CROYDON SHOP: Debenhams (2nd Floor), 11-31 North End, Croydon, Surrey, CR9 1RQ
Opening Hours: Mon-Sat 9.00am-6.00pm
Late Night: Thursday - 9pm
Tel: 081-688 4455
Fax No: 081-686 4658

LONDON SHOP: 52 Tottenham Court Road, London, W1P 0BA
Opening Hours: Mon-Sat 9.30am-6.00pm
No Late Night Opening
Tel: 071-580 4000
Fax No: 071-323 4737

LONDON SHOP: Selfridges (Basement Arena), Oxford Street, London, W1A 1AB
Opening Hours: Mon-Sat 9.30am-7.00pm
Late Night: Thursday - 8pm
Extension: 3914
Tel: 071-629 1234

SIDCUP SHOP: 1-4 The Mews, Hatherley Rd, Sidcup, Kent, DA14 4DX
Opening Hours: Mon-Sat 9.00am-5.30pm
Late Night: Friday - 7pm
Tel: 081-302 8811
Fax No: 081-309 0017

ESSEX SHOP: Keddies (2nd Floor), High Street, Southend-on-Sea, Essex, SS1 1LA
Opening Hours: Mon-Fri 9.30am-5.30pm (Sat 9.00am-6.00pm)
Late Night: Thursday - 7pm
Tel: 0702 468039
Fax No: 0702 468039

IPSWICH SHOP: Debenhams (2nd Floor), Waterloo House, Westgate St, Ipswich, IP1 3EH
Opening Hours: Mon-Fri 9.30am-5.30pm (Sat 9.00am-6.00pm)
Late Night: Thursday - 9pm
Tel: 0473 287092
Fax No: 0473 287092

To: Silica, AMSHP-0194-125, 1-4 The Mews, Hatherley Rd, Sidcup, Kent, DA14 4DX

PLEASE SEND A 64 PAGE AMIGA COLOUR CATALOGUE

Mr/Mrs/Miss/Ms: Initials: Surname:

Company Name (if applicable):

Address:

..... Postcode:

Tel (Home): Tel (Work):

Which computer(s), if any, do you own? 125A

EOE - Advertised prices and specifications may change. Please return the coupon for the latest information.

THE AMIGA SHOPPER SUB

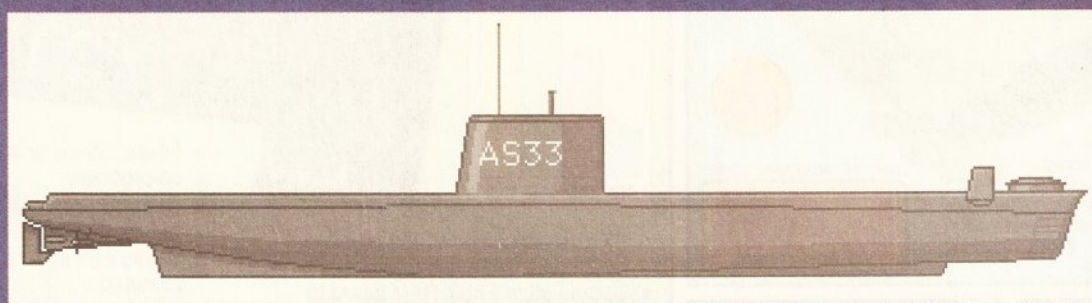

**YOU KNOW IT
MAKES SERIOUS
SENSE...**

EIGHT GOOD REASONS WHY YOU SHOULD SUBSCRIBE TO *AMIGA SHOPPER*

1. You make sure of your copy each and every month – guaranteed!
2. Your copy is delivered direct to your door – no more queuing at the newsagent's.
3. You receive an exclusive subscribers' newsletter every month into the bargain, full of fascinating behind-the-scenes information, at no extra cost.
4. You are guaranteed no price increases for a full 12 months, even if the price goes up or VAT is imposed on periodicals.
5. You pay no more for any higher-priced issues with special cover-mounted promotions.
6. If you use the handy direct debit form, you save a whopping £5 off the news-stand price.
7. With direct debit, there are no more forms to fill in when your subscription runs out – we do all the work for you.
8. And of course, you'll receive a specially-designed *Amiga Shopper* binder, worth £4.95, absolutely free.



AMOS Action

Jason Holborn extends our AMOS paint program with the addition of a selection of extra painting tools.

As you will know if you've been following *Amiga Shopper* over the last few months, we're hard at work on a paint program written completely in AMOS. *DPaint* it may not be, but already *ASPaint* is starting to show its true colours (ouch). Already we have added a toolbox strip, a colour selector and a couple of painting tools and this month we continue by adding a couple of extra painting tools – all done within AMOS.

This month also sees the release of a couple of new AMOS products. First up is *Craft*, a brand new extension that adds over 160 new commands to both AMOS and AMOS Professional. *Craft* offers ready-to-go fractal generation commands, a couple of very handy new selectors (including a very good colour selector), improved sound and music commands, powerful directory scanning commands and a whole lot more besides. *Craft* costs £24.95 and is available from Black Legend on 0727 868005. Watch for an in-depth review in *Amiga Shopper* soon!

Another monumental piece of news is that Future Publishing (the company that bring you *Amiga Shopper* every month) have just published a comprehensive book on AMOS games programming entitled *Ultimate AMOS*. The book, which just happens to be written by me, covers virtually every aspect of programming AMOS's "special" features such as screens, bobs, rainbow, scrolling, AMAL and so much more besides. Unlike other AMOS books, however, *Ultimate AMOS* shows you how to apply all this knowledge to games programming. Included with the book is a disk that includes all the source

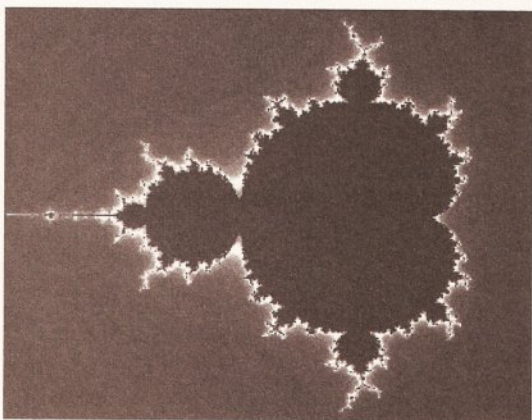

The new *Craft* AMOS extension provides 160 new commands, including support for fractal generation.

code from the book and four fully-commented AMOS games. What's more, all this can be yours for just £19.95! See the advert on page 124 for the full ordering details.

Anyway, that's enough of the blatant book pushing. Let's get stuck into this month's juicy segment of code. It's on pages 102-103, but to save you typing it all in, once again you'll find it all on the cover disk.

1/2. Before we can add the new procedures to *ASPaint*, we need to add a few extra lines to the **_PROCESSTOOLS** procedure so that the program recognises them when the user presses the appropriate gadgets. Note that the first two **If...Then** constructs have already been entered, so ignore these.

2. The first **If...Then** construct that we enter passes control to the **_LINEDRAW** function if the user clicks on tool gadget number 2 in the toolbox window. This is indicated by a value of 2 being held in the **SELECTED** variable.

3. If the **SELECTED** variable contains a value of 3, the program jumps to a procedure called **_OUTLINEBOXDRAW** that, logically, handles the drawing of outline boxes.

4. If the **SELECTED** variable contains a value of 4, the program jumps to a procedure called **_FILLEDBOXDRAW** that, not surprisingly, handles the drawing of filled boxes.

5. If the **SELECTED** variable contains a value of 5, the program jumps to a procedure called **_OUTLINECIRCLEDRAW** that – you

guessed it – handles the drawing of outline circles.

7. That's the **_PROCESSTOOLS** procedure finished for this month. Note that as we add new painting functions, this procedure must be updated accordingly, or *ASPaint* will not recognise our new painting tools.

8. The first of our



new painting tools is the **line draw** function that handles the drawing of straight lines.

9. The procedure is called every time the program's main loop is performed, but the main core of the procedure is not executed unless the user is pressing the left mouse button and the mouse pointer is over the painting screen. If both of these conditions are true, then the user is marking the start of the line that they wish to draw.

10. As with all our previous painting tools, the first thing we must do is to update the **"Undo"** buffer so that if our users make a mistake, they can remove the line they have drawn.

11. Our paint program enables the user to reposition the line using a technique called "rubber banding", which constantly redraws the line without corrupting the background screen until the user decides that they're happy with the position of the line. This is done using AMOS's **"Reverse"** drawing mode. (Amiga OS programmers will know this better as JAM mode 3.) We therefore start the procedure by changing the drawing mode using the **"Gr Writing"** command.

12. The next thing we do is to get the **'X'** and **'Y'** screen coordinates of the start of the line by reading the coordinates of the mouse pointer.

13. The procedure then enters a **"Repeat...Until"** loop that constantly reads the position of the end of the line and draws a preview of the line.

14. We already have the start of the line, so we now need to read a second set of coordinates that will be used as its end coordinates.

15. Using this second set of coordinates, the line is drawn on to the screen. Note that at this point, the line is not drawn in its correct colour – because we're drawing in JAM mode 3, the pixels that lie beneath the line are simply reversed. The program then waits for a vertical blank (so that the user can actually see the line) and then removes it by drawing a reversed line using exactly

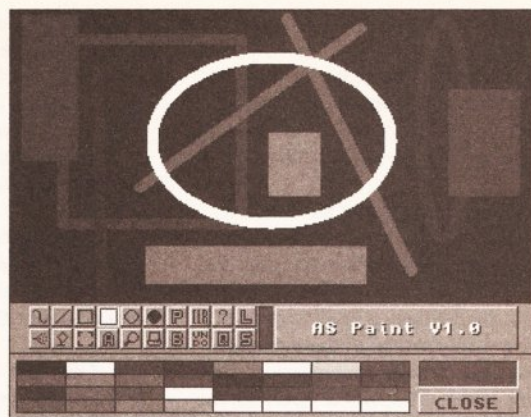

With all this month's code added to *ASPaint*, you should be able to draw lines, boxes and circles. And you don't even need to type all the code in yourself – you'll find it all on this issue's cover disk!

the same coordinates. Drawing a reversed line on top of the reversed line we have already drawn restores the display to its original state.

16. If the user lets go of the mouse pointer, the two sets of coordinates that we have are taken to be correct, so the procedure moves on to actually draw the line into the display. In order for the line to be drawn correctly, the drawing mode is changed to JAMO.

17. Just like *DPaint*, our paint program enables the user to use a variety of different brush sizes and styles. The first thing that the procedure therefore does before drawing the line into the display is to check the type of brush being used.

18. If the user is using a simple one-pixel brush (the default setting), the line is drawn directly into the display using the AMOS **Draw** function.

19. If, on the other hand, the **BRUSHSIZE** variable contains a value greater than zero, a procedure called **_DRAWBRUSHLINE** is called. This new procedure draws a line using the currently-selected brush. We'll cover this procedure later.

20. Well, that's the **line draw** function complete. Now we move on to the **_OUTLINEBOXDRAW** procedure.

21. Once again, the first thing we do is update the **"Undo"** buffer so that the result of this drawing function can be removed if the user wishes.

22. Once again, *ASPaint*'s outline box tool uses AMOS's **"JAM3"** drawing mode to allow you to expand and shrink the size of the box in real time until you get the exact size that you want. The procedure therefore switches to JAM3 mode using the **"Gr Writing"** command.

23. Before we can start drawing the

box on to the screen, the current position of the mouse pointer is read and converted to screen coordinates. These coordinates will be used as the "origin" point of the box and the box will be anchored at this point.

24. With the origin of the box now fixed, the first set of coordinates is read into the variables 'X1' and 'Y1'.

25. The technique used to draw the box is very similar to the technique we used to draw the preview of the line in the `_LINEDRAW` function. The

function, the box drawing tool can take advantage of brushes of different sizes and shapes. Once again, the box is drawn onto the screen using two different techniques, depending upon the current brush setting.

28. If the brushsize is set to zero (indicating a single-pixel brush), the box is drawn onto the screen using AMOS's own "Box" command.

29. If the user has selected a brush that is larger than just a single pixel,

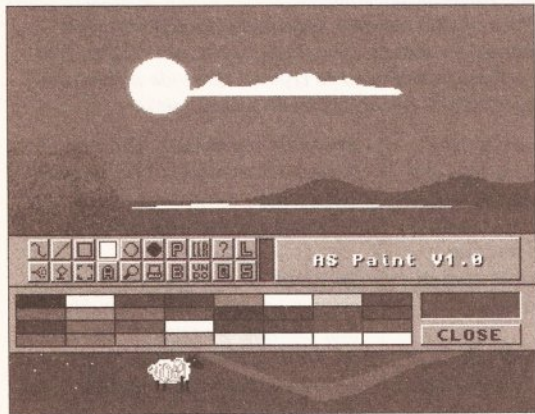

Let your artistic talents run wild with AS Paint. As they say on Blue Peter - here's one I prepared earlier!

box is drawn on to the screen and the program is halted until the next vertical blanking period before the box is removed.

26. Now that we know the exact coordinates of the box, the drawing mode is reset back to JAMO.

27. Just like the `_LINEDRAW`

however, the box has to be drawn in four stages using the same `_DRAWBRUSHLINE` function that we used in the `line draw` function. Each edge of the box is drawn separately as a straight line, and these eventually join up to form a perfect square.

30. With the outline box draw tool complete, we move

on to the filled box tool. This is essentially the same routine but is more complicated, because AMOS's "Bar" command (the command that draws filled boxes) is rather picky about its parameters.

31. After checking both that the left mouse button is depressed and that the mouse pointer lies over the

drawing screen, the "Undo" buffer is updated.

32. Once again, we'll allow the user to "rubber band" the box in real time so that they can stretch and compress it at will. The program therefore starts by switching AMOS's drawing mode to JAM3.

33. The origin of the box is then read from the mouse pointer and stored into the two variables 'X2' and 'Y2'. These are automatically converted to the screen coordinates system using the "X Screen" and "Y Screen" functions.

34. The routine then enters a "Repeat...Until" loop that is performed until the user lets go of the left mouse button.

35. AMOS's "Bar" command is very fussy indeed about the format of the parameters that are passed to it. The first two coordinates must be smaller than the second set. If not, your AMOS program will crash. Our filled box routine gets around this problem by constantly monitoring the two sets of coordinates to make sure that the "Bar" command is passed legal values. The first of these checks is made to see whether we've already swapped the 'X' coordinates. This is indicated by the variable 'XT' being set to 1. If the 'X' coordinates have been swapped, they are swapped back so that we don't lose the origin coordinates when a new set of coordinates is read from the mouse pointer.

36. The second check is performed to see whether we've already swapped the 'Y' coordinates (indicated by 'YT' being set to 1). If they have been swapped, they are swapped back.

37. With the coordinates restored, a new set of coordinates is read from the mouse pointer and placed into the variables 'X1' and 'Y1'.

38. At the moment, the coordinates are in their original form, so the two flags 'XT' and 'YT' are reset to zero.

39. The variable 'X1' is used as the left-hand coordinate of the box, which means it must be less than 'X2' if the "Bar" command is to accept it. We therefore check to make sure that this is true. If it isn't, the two variables are swapped and 'XT' is set to 1 (indicating that they have been swapped).

40. Just like the 'X' variables, the 'Y1' variable must also be less than the 'Y2' variable. If it isn't, 'Y1' and 'Y2' are swapped and the variable 'YT' is set to 1 so that AMOS knows we've swapped them.

41. The "Bar" command also insists that all four coordinates must be different - if 'X2' and 'Y2' were the same, for example, your program would crash. The program therefore check to make sure that all four values are unique before drawing the filled box onto the screen, waiting for a vertical blank and then removing it. This section of code handles

BREAKING THE CODE -

```

1. Procedure _PROCESSTOOLS[SELECTED]
2.   If SELECTED=1
   _FREEHANDDRAW
   End If
   If SELECTED=12
   _FILLAREA
   End If
3.   If SELECTED=2
   _LINEDRAW
   End If
4.   If SELECTED=3
   _OUTLINEBOXDRAW
   End If
5.   If SELECTED=4
   _FILLEDBOXDRAW
   End If
6.   If SELECTED=5
   _OUTLINECIRCLEDRAW
   End If
7.   Rem *** Rest of paint tool code goes here

   If SELECTED=18
   _UNDO
   End If
End Proc

8. Procedure _LINEDRAW
Screen 0
9.   If Mouse Key=1 and Mouse Screen=0
10.  _UPDATEUNDOBUFFER

11.  Ink CURCOLOR
   Gr Writing 3
12.  X2=X Screen(X Mouse)
   Y2=Y Screen(Y Mouse)
13.  Repeat
14.    X1=X Screen(X Mouse)
   Y1=Y Screen(Y Mouse)
15.    Draw X1,Y1 To X2,Y2
   Wait Vbl
   Draw X1,Y1 To X2,Y2
   Until Mouse Key=0
16.  Gr Writing 0
17.  If BRUSHSIZE=0
18.    Draw X1,Y1 To X2,Y2
   Else
19.    _DRAWBRUSHLINE[X1,Y1,X2,Y2]
   End If
   End If
End Proc

20. Procedure _OUTLINEBOXDRAW
Screen 0
   If Mouse Key=1 and Mouse Screen=0
21.  _UPDATEUNDOBUFFER

   Ink CURCOLOR
22.  Gr Writing 3
23.  X2=X Screen(X Mouse)
   Y2=Y Screen(Y Mouse)
24.  Repeat
   X1=X Screen(X Mouse)
   Y1=Y Screen(Y Mouse)
25.    Box X1,Y1 To X2,Y2
   Wait Vbl
   Box X1,Y1 To X2,Y2
   Until Mouse Key=0
26.  Gr Writing 0
27.  If BRUSHSIZE=0
28.    Box X1,Y1 To X2,Y2
   Else
29.    _DRAWBRUSHLINE[X1,Y1,X2,Y1]
   _DRAWBRUSHLINE[X2,Y1,X2,Y2]
   _DRAWBRUSHLINE[X2,Y2,X1,Y2]
   _DRAWBRUSHLINE[X1,Y2,X1,Y1]
   End If
   End If
End Proc

30. Procedure _FILLEDBOXDRAW
Screen 0
   If Mouse Key=1 and Mouse Screen=0
31.  _UPDATEUNDOBUFFER

   Ink CURCOLOR
32.  Gr Writing 3
33.  X2=X Screen(X Mouse)
   Y2=Y Screen(Y Mouse)
34.  Repeat
35.    If XT=1

```

displaying the "preview" of the box.

42. The loop is then terminated if the user lets go of the left mouse button. The two sets of coordinates are then taken to be correct.

43. After swapping back to JAMO (graphic replace mode) and checking to make sure that the two sets of coordinates are different, the box is drawn onto the screen.

44. Phew! That's another tool complete. Now we move on to the **_OUTLINECIRCLE** procedure that is responsible for drawing outlined circles. This too is fairly similar to the other functions, except this time we make use of AMOS's powerful blitter-based **"Ellipse"** command.

45. Once again, after checking that the user is actually trying to draw onto the screen and updating the **"Undo"** buffer accordingly, we set the graphics drawing mode to JAM3.

46. The centre point of the circle is then read from the mouse pointer and placed into the variables **'X1'** and **'Y1'**.

47. The routine then enters a **"Repeat...Until"** loop that is performed until the left mouse button is released. The first thing that this loop does is to read the radius of the circle from the mouse pointer.

48. AMOS's **"Ellipse"** command is just as picky about the format of its parameters as the **"Bar"** command,

so we need to start by making sure that the two sets of coordinates that we pass are not the same. If **'X1'** and **'X2'** were to be the same, for example, the **'X'** radius value would be an illegal value of zero.

49. Obviously the radius of a circle is a value relative to the centre point of the circle, so we need to convert the "absolute" values returned by the **"X Mouse"** and **"Y Mouse"** functions into valid **'X'** and **'Y'** radius values. We start by checking to see whether the value in **'X1'** is greater than the circle's **'X'** centre point. If it is, **'X1'** is modified by subtracting the value of **'X2'** from it. If **'X2'** is greater than **'X1'**, however, the value of **'X1'** is subtracted from **'X2'** and placed into **'X1'**. This gives us a legal **'X'** radius value.

50. The same procedure is then carried out for the **'Y'** radius value so that the value held in **'Y1'** is a valid radius value.

51. The "preview" of the circle is then drawn, and removed after a vertical blanking period using the **"Ellipse"** command.

52. To enable our paint program to draw circles using the brush styles that we defined last month, we need to check to see whether the user has selected either a single-pixel brush (**"BRUSHSIZE = 0"**) or any other brush (**"BRUSHSIZE > 0"**).

53. If the user has selected just a single-pixel brush, the circle is drawn

onto the screen using the **"Ellipse"** command.

54. If the user has selected any other brush style, we can no longer use the **"Ellipse"** function to draw our circle. We therefore have to draw it ourselves using the math functions **Sine** and **Cosine**. This takes some time, so we need to let the user know that AMOS is drawing a circle by turning the mouse pointer into a "sleepy" pointer.

55. By default, the **Sine** and **Cosine** functions use radians, which aren't really suitable for our needs. We therefore switch to more usable degrees using the command of the same name.

56. Each point in the circle must be calculated separately and therefore we use a loop that counts from 0 to 360, which plots a point for each of the 360 degrees in a circle.

57. The **'X'** and **'Y'** coordinates of our circle are then calculated using the **"Sin()"** and **"Cos()"** functions.

58. The results from these two calculations are then used as the coordinates of a point within the circumference of our circle which is drawn onto the screen by passing the two values to the **_DRAWBRUSHPOINT** function that we covered last month.

59. The **_DRAWBRUSHLINE** procedure is a slightly modified version of the **_DRAWBRUSHPOINT**

procedure. It simply draws a line in the currently-selected brush style between two coordinates.

60. The brush pattern definitions are held in a two dimension array containing eight different values for each brush. These values are extracted by using a loop that counts from zero to 7.

61. Each of the eight values assigned to each brush definition is transferred into a string variable called **"BITMAPS"** in binary notation. In many ways, this technique is the same as the technique we used to draw the toolbox gadgets. A zero in the binary pattern turns the pen off and a value of 1 turns it on.

62. Each bit in the binary pattern is extracted in turn by entering a second loop that counts from 1 to 9.

63. By default, each and every brush will be drawn on the screen using the **'X1'** and **'Y1'** coordinates as the origin at the top left-hand corner of the brush. In order to centralise the brush so that it is drawn immediately below the mouse pointer, a set of offsets is calculated.

64. Finally, a quick **"If...Then"** decision is made to check whether a point should be plotted. Using the counter that is updated by the second loop, each bit in the binary number is checked to see whether it is a 1 or a zero. If it is a 1, a dot is plotted onto the screen using the AMOS **"Plot"** command. **AS**

ASPaint IN FULL

```

        XT=X2 : X2=X1 : X1=XT : XT=1
36.  End If
        If YT=1
            YT=Y2 : Y2=Y1 : Y1=YT : YT=1
        End If
37.  X1=X Screen(X Mouse)
        Y1=Y Screen(Y Mouse)
38.  XT=0 : YT=0
39.  If X1>X2
        XT=X2 : X2=X1 : X1=XT : XT=1
    End If
40.  If Y1>Y2
        YT=Y2 : Y2=Y1 : Y1=YT : YT=1
    End If
41.  If X1<>X2 and Y1<>Y2
        Bar X1,Y1 To X2,Y2
        Wait Vbl
        Bar X1,Y1 To X2,Y2
42.  End If
    Until Mouse Key=0

    Gr Writing 0
43.  If X1<>X2 and Y1<>Y2
        Bar X1,Y1 To X2,Y2
    End If
    End If
    End Proc
44.Procedure _OUTLINECIRCLEDRAW

        Screen 0
        If Mouse Key=1 and Mouse Screen=0
            _UPDATEUNDOBUFFER
45.  Ink CURCOLOR
            Gr Writing 3
46.  X2=X Screen(X Mouse)
            Y2=Y Screen(Y Mouse)
            Repeat
47.  X1=X Screen(X Mouse)
            Y1=Y Screen(Y Mouse)
48.  If X1<>X2 and Y1<>Y2
49.  If X1>X2
                X1=X1-X2
            Else
                X1=X2-X1
            End If
50.  If Y1>Y2
                Y1=Y1-Y2
            Else
                Y1=Y2-Y1
            End If
51.  Ellipse X2,Y2,X1,Y1
            Wait Vbl
            Ellipse X2,Y2,X1,Y1
        End If
        Until Mouse Key=0

        Gr Writing 0
52.  If BRUSHSIZE=0
53.  Ellipse X2,Y2,X1,Y1
        Else
54.  Change Mouse 3
55.  Degree
56.  For C=0 To 360
57.  X=Sin(C)*X1+X2
            Y=Cos(C)*Y1+Y2
58.  _DRAWBRUSHPOINT[X,Y]
            Next C
            Change Mouse 2
        End If
        End If
        End Proc
59.Procedure _DRAWBRUSHLINE[X1,Y1,X2,Y2]
60. For A=0 To 7
61. BITMAP$=Bin$(BRUSH(BRUSHSIZE-1,A),8)
62. For B=1 To 9
63. XOFF=-5+B
        YOFF=-3+A
64. If Mid$(BITMAP$,B,1)="1"
            Draw X1+XOFF,Y1+YOFF To
            X2+XOFF,Y2+YOFF
        End If
        Next B
    Next A
    End Proc

```

Talking Shop

Have your say, and perhaps win £25 into the bargain! Send your missives to: "Talking Shop", Amiga Shopper, 30 Monmouth Street, Bath, Avon BA1 2BW.

"PERUSED THE PAGES"

I am one of a small but significant group of serious Amiga enthusiasts whose specialist interest is theological study. As I have perused the pages of your excellent magazine, I have found a reference in advertisements to only one particular program relating to my particular interest and that is *The King James Bible*, a PD package which I have acquired, and which I have found to be of considerable value.

In contrast, I note that a wide range of programs have been produced on other computer formats to meet the needs of Bible students. To list but a few: the complete Bible in numerous translations, including the New International Version, the New Living Bible, the American Standard

Bible, and the Good News Bible; Bible dictionaries; a Bible handbook; Bible commentaries; various Concordances; Hebrew and Greek Dictionaries; a Bible Encyclopaedia; and a Bible Atlas.

It is possible that such programs have already been produced to function on the Amiga range of computers? I am sure that serious Amiga users like myself would welcome any information which could be provided through *Amiga Shopper* about additional Bible-based computer software.

John Budge
Glasgow
Scotland

Being a member of God's loyal opposition, I'm afraid I don't know of any Bible programs. However, there is a group of people who may be able

to help: Bible Bureau. Contact Ad at 24 Brodie House, 10 Harcourt Avenue, Wallington, Surrey SM6 8AR ☎ 081 669 7485.

"ONE SMALL GRIPE"

One small gripe I have is about the way that some of the public domain software is reviewed in *Amiga Shopper*. 95% of the time I find Ian's reviews useful and helpful. When I have the product he is describing, I find I tend to agree with the comments he makes.

However, I'm a developer of Windows (and Intuition!) based packages, and I feel that sometimes he is a little negative when reviewing programming or development tools. The review that finally made me write something was the one of the *Touch* program, in *Amiga Shopper* 32. Ian may not consider such tools useful, but I (and I'm sure many programmers too) find this sort of tool vital when it comes to development and project management.

If I "touch", for example, all the source files for a given project at a recognised point in the development, then later I have an obvious and effective method of checking which files have changed since that point.

This is perhaps not the best example, but the use of *Touch* is not really the point of the gripe. What I'm really trying to say is that in future I'd like to see Ian be a bit more constructive when he reviews this kind of software. If he genuinely can't see the point of something, that's fair enough, but then instead of knocking it, could he just mention it under a list of items "Also on the disk...?"

Rob Uttley
Charlton
London

I asked Ian for his reply, and this is what he said: "I'm very surprised to hear you think that, and it's certainly not my intention."

I'd add that I do think it's a reviewer's job to assess the usefulness of a product. Ian couldn't see a use in the case of *Touch*, and you've put him right. Fair enough.

"A BIG STEP BACK"

I notice at the end of your column that invite letters about the software which we'd like to see on the Amiga. I wonder if you would consider the subject of Windows NT? I realise that it's a processor and memory hog, and probably a big step back from AmigaDOS and Workbench. However, given that much, if not most, of its functionality already exists in the Amiga, it would not be a major job for a large company (or really

ambitious PD author) to convert and could with one set make most popular software packages available for the Amiga (when they are rewritten for NT, of course).

What do you think? Just how practical is such an idea?

Graham Keellings
Munich
Germany

I think writing some sort of Windows NT emulator would actually be a huge job, and then there's the problem of copyright...

In fact, Commodore's next machine (currently code-named the A5000 and scheduled for release late next year) is expected to have support for Windows NT. It will do so by having a processor which is compatible with the operating system - you'll be able to install it on the A5000 as you would on a PC.

In the meantime, we've been asking some of the software big guns (Microsoft and friends) if they are planning to port any of their applications programs over to the Amiga. You can read what they have to say in next month's issue.

"REPAIRED ONCE BEFORE"

Back in May I bought an 85Mb hard drive from Diamond Computers at their Manchester store. Recently it started to behave badly, with checksum errors and so forth. Trying to contact Diamond proved fruitless, and I finally found out they had gone bust.

A friend suggested I contact the drive manufacturer (Western Digital), which I did. The lady I spoke to there told me they would honour the guarantee. Great, I thought, one hard drive repaired by the manufacturer and no more problems. She asked me a for a few details about the drive, including its model number, and then asked if the drive had already been repaired once before. I told her no, that I had bought it brand new, but she insisted that what I had was a reconditioned drive. I was given a repair order number from the manufacturer to send the drive back to the factory in Singapore for the repair to be carried out.

What I want to know is, who else besides me got ripped off by being sold reconditioned drives disguised as new ones?

Barry Miller
Widnes
Cheshire

I'm sure this must be an isolated incident. Well, I hope it is, anyway. It just goes to show, you can never be too careful.

Please keep your letters coming - the best each month wins £25. **AS**

A DAUNTING TASK



£25 WINNER

I think your cover disks are a good idea. Would it be possible to include on one (or more) of them

a public domain database with all the articles and so on in all issues, entered and cross-referenced, giving easy access to items which we know are there somewhere, but can't find? It's a daunting task to search by hand through the now sizeable library of *Amiga Shoppers*!

Also, I know that you try to cover all aspects of computing, but (there's always a "but"!) don't you think too much space is given over to DTP and reams of copy about fonts? In the limited space available, could we have more

articles on *using* packages - painting, digitising, sampling etc.?

H J J Weddle
Heaton
Newcastle Upon Tyne

We were, some time ago, planning to release an index in conjunction with a software house, but that fell through. It's still a good idea, and one I hope to implement soon, but the information would be copyright Future Publishing, not PD.

I agree with your other point and intend to shift the emphasis of the magazine more towards the "using" or tutorial side of things. Still, don't you think articles on fonts are useful for people who want to know how to use their word processors and DTP packages?



AMIGA

500 OWNERS POWER UP!

**NEW
LOW
PRICES
SAVE
UP TO
£100**



PICTURE SHOWS GVP HD8+, THE A530 FEATURES SIMILAR DESIGNER STYLING

Power up your A500 with the very best in Amiga peripherals. Give your computer a new lease of life with a hard drive or accelerator plus hard drive from GVP.

These powerful, award-winning products plug neatly into your A500 or A500PLUS, giving you more storage and more speed. The improvements don't stop there! In almost every area of Amiga operations these GVP peripherals can enhance the performance of your A500 or A500PLUS. Both models can upgrade your Amiga's RAM, making operations run even faster. You can add a PC emulator, (featured below left), which enables you to run thousands of PC software titles. Further hard drives, back-up systems and CD-ROM drives can also be added via the built-in SCSI interface. The list is endless, GVP's HD8+ and A530 are the undisputed premier Amiga peripherals available.

If you were thinking about upgrading to an A1200 or A4000, think again. With a GVP A530 Accelerator upgrade, your A500 will be 14 times faster than a normal A500, almost nine times faster than an A1200 and over one and a half times faster than the mighty A4000 030 (see chart below).

AT NEW LOW PRICES!

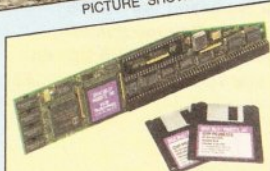

PC EMULATOR

FOR USE WITH HD8+ or A530

For extra power and flexibility you can also use GVP's custom expansion slot (mini slot) to fit a GVP PC emulator. This compact circuit board turns your Amiga 500 into a fully featured PC compatible computer, capable of running thousands of PC software titles, including Windows and MS-DOS 6.

- 80286 16MHz processor
- Norton SI index of 15
- Compatible with MS-DOS version 3.2 or later
- Windows 3.x compatible
- Includes 512K of FAST RAM
- Built-in video adaptor emulates VGA/EGA (mono), and Hercules
- Socket for optional 80287 co-processor
- Hard drive compatible
- Emulation support of Parallel and Serial ports, sound, realtime clock, CMOS RAM and extended memory

PC EMULATOR

£99
INC VAT - EMU 0500

MORE STORAGE



HARD DRIVES + RAM EXPANSION

A GVP HD8+ Hard Drive will have an immediate effect on your Amiga. Where you used to constantly swap disks, wait for files and programs to load and sit around waiting for disk accesses, you will now be pushed to keep up with the speed of your Amiga. Hard drives are used for the same storage purposes as floppy disks, but can hold a great deal more information and access this data much more quickly. The A500 HD8+ (pictured above) provides the ultimate in hard drive performance, it can also increase the memory of your Amiga by up to 8Mb, support up to six SCSI devices and provide PC compatible emulation via its custom expansion slot (mini slot) see left.

COMPARISON CHART

FEATURES/MODEL	GVP HD8+	ICD TRIFECTA LX	COMMODORE A590 20Mb	EVEHAM REFERENCE 100
*TRANSFER RATE: Kb per second	1066	1028	564	400
GVP DESIGNER STYLING	✓	-	-	-
RAM EXPANSION(MAX)	8Mb	8Mb	2Mb	4Mb
MINI SLOT (FOR FUTURE EXPANSION)	✓	✓	-	-
SCSI INTERFACE	✓	✓	✓	✓
GVP PERFORMANCE Faast ROM	✓	-	-	-
DEDICATED POWER SUPPLY	✓	✓	✓	-
PRICES FROM	£199	£295	£159	£329

* Figures taken from Amiga Computing, October 1993

"... the undisputed fastest Amiga hard drive available in the world."

Computer Mart April '92

"Without doubt the best hard drive available for the A500 ..."

Amiga Format April '93



HD8+ 42Mb HD 0Mb RAM

PREVIOUS PRICE ~~£249~~
£199
INC VAT - HAR 0840

HD8+ 80Mb HD, 0Mb RAM

PREVIOUS PRICE ~~£349~~
£299
INC VAT - HAR 0888

HD8+ 120Mb HD, 0Mb RAM

PREVIOUS PRICE ~~£449~~
£399
INC VAT - HAR 0922

MORE SPEED



40MHz ACCELERATOR + HARD DRIVE + RAM EXPANSION

The GVP A530 is a unique combination of a Hard Drive, RAM upgrade and an Accelerator. Inside is a full Motorola 68030EC processor running at 40MHz, making your A500 faster than you thought possible - almost nine times faster than an A1200. And, fitting a PGA maths co-processor (40MHz 68882, ref: UPG 1982, £129 inc VAT) can improve this still further, with some operations being 300 times faster than an A500. In addition you can add up to 8Mb of 32-bit RAM, which further enhances performance.

FASTER THAN AN A1200 or A4000 030

An A500 with the GVP A530 fitted will be considerably faster than either the A1200 or A4000. This is possible because the A530 uses a 40MHz 68030EC processor, whilst the A1200 uses the slower 14.19MHz 68020EC processor and the A4000-030 uses the 25MHz 68030EC processor.

Features include:

- 40MHz 68030EC Processor (the A1200 has a slower 14MHz 68020EC processor)
- Up to 8Mb of 32-bit Memory, 1Mb of 32-bit Fitted
- PLUS Same Features as HD8+
- Mini-slot for Future Expansions, see PC Emulator - far left
- Cut Off Switch for Game Compatibility
- Dedicated Power Supply and Fan Unlike Many Competitors
- Factory Installed Hard Disk
- High Speed DMA SCSI Controller - Can Handle 7 Devices

"I liked the A530 so much that I bought one"
CU-Amiga October '92 - 97%



SYS INFO CPU MIPS

% SPEED DIFFERENCE TO STANDARD A500

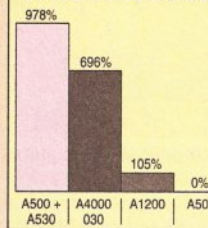

A530 40MHz 68030EC, 42Mb HD, 1Mb RAM

PREVIOUS PRICE ~~£499~~
£399
INC VAT - HAR 0962

40MHz, 80Mb HD, 1Mb RAM

PREVIOUS PRICE ~~£599~~
£499
INC VAT - HAR 0968

40MHz, 120Mb HD, 1Mb RAM

PREVIOUS PRICE ~~£699~~
£599
INC VAT - HAR 0974

ALL PRICES INCLUDE VAT - DELIVERY IS FREE OF CHARGE IN THE UK MAINLAND



SILICA - THE AMIGA SPECIALISTS

Before you decide when to buy your Amiga peripherals, we suggest you think very carefully about WHERE you buy them. Consider what it will be like a few months after buying them, when you may require help and advice with your new purchase. And, will the company you buy from contact you with details of new products? At Silica, we ensure that you will have nothing to worry about. With our unrivalled experience and expertise, we can now meet our customers' requirements with an understanding which is second to none. But don't just take our word for it. Complete and return the coupon now for our latest FREE literature and begin to experience the "Silica Service".

- **SHOWROOMS:** We have demonstration and training facilities at all our stores.
- **THE FULL STOCK RANGE:** All of your Amiga requirements are available from one supplier.
- **FREE CATALOGUES:** Will be mailed to you, with special reduced price Amiga offers, as well as details on all Amiga software and peripherals.
- **PAYMENT:** We accept most major credit cards, cash, cheque or monthly terms (APR 29.8% - written quotes on request).



HOT LINE 081-309 1111

MAIL ORDER: Order Lines Open: Mon-Sat 9.00am-6.00pm No Late Night Opening	1-4 The Mews, Hatherley Rd, Sidcup, Kent, DA14 4DX	Tel: 081-309 1111 Fax No: 081-308 0608
LONDON SHOP: Opening Hours: Mon-Sat 9.30am-6.00pm No Late Night Opening	52 Tottenham Court Road, London, W1P 0BA	Tel: 071-580 4000 Fax No: 071-323 4737
LONDON SHOP: Opening Hours: Mon-Sat 9.30am-7.00pm	Selfridges (Basement Area), Oxford Street, London, W1A 1AB Late Night: Thursday - 8pm	Tel: 071-629 1234 Extension: 3914
SIDCUP SHOP: Opening Hours: Mon-Sat 9.00am-5.30pm	1-4 The Mews, Hatherley Rd, Sidcup, Kent, DA14 4DX Late Night: Friday - 7pm	Tel: 081-302 8811 Fax No: 081-309 0017
ESSEX SHOP: Opening Hours: Mon-Fri 9.30am-5.30pm (Sat 9.00am-6.00pm)	Keddies (2nd Floor), High Street, Southend-on-Sea, Essex, SS1 1LA Late Night: Thursday - 7pm	Tel: 0702 468039 Fax No: 0702 468039
IPSWICH SHOP: Opening Hours: Mon-Fri 9.30am-5.30pm (Sat 9.00am-6.00pm)	Debenhams (2nd Floor), Waterloo House, Westgate St, Ipswich, IP1 3EH Late Night: Thursday - 9pm	Tel: 0473 221313 Fax No: 0473 287762

To: Silica Systems, AMSHP-0194-120, 1-4 The Mews, Hatherley Rd, Sidcup, Kent, DA14 4DX

PLEASE SEND ME A GVP COLOUR BROCHURE

Mr/Mrs/Miss/Ms: Initials: Surname:

Company Name (if applicable):

Address:

Postcode:

Tel (Home): Tel (Work):

Which computer(s), if any, do you own? 120A

BACK

Here's your chance to complete your collection and catch up on all the



ISSUE 2

2D Paint packages reviewed and rated; which programming language is the one for you; PageStream 2, Scala, Broadcast Titler and the KCS Powerboard PC emulator reviewed...£3



ISSUE 3

Accelerator cards put head-to-head; the versions of BASIC compared; first installment of C programming tutorial; Bars & Pipes Professional and AT-Once PC emulator reviewed£3



ISSUE 4

Ten of the most popular printers checked out; creating a structured drawing package with C; Wordworth, Real3D, Imagine, Superbase 4, T_EX and Pro 24 reviewed£3

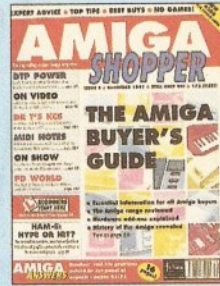

ISSUE 8

A complete guide to buying Amigas and related hardware; the HAM-E graphics system, RocGen genlock, KCS sequencer reviews PLUS tips on DTP, MIDI and spreadsheets.....£3



ISSUE 14

Hand scanners reviewed and rated; 15 memory expansions compared; incorporating sound effects and soundtracks into your animations; and artificial intelligence£3



ISSUE 15

The best in PD software – how to set up a complete software system for nothing; the PostScript interpreter Post, ImageMaster and SaxonScript Professional reviewed.....£3

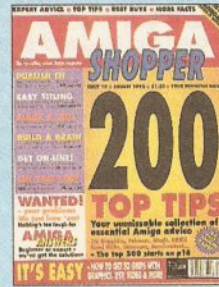

ISSUE 16

200 top tips – advice on everything from accelerators to Workbench, BASIC to WPs, C to video; Hit Kit, Professional Calc and HAMA's 290 genlock reviewed£3



ISSUE 17

The top desktop publishing packages reviewed and rated; understanding typography; write adventure games with Visionary; tips on writing your own arcade game.....£3



ISSUE 21

Amiga Shopper Awards. Cover disk: CG fonts, DirWork, screen blanker, ICalc, LhA, PowerSnap 2, RDES, ReOrg, Safe Delete, SPClock, SysInfo and Virus Checker.....£4

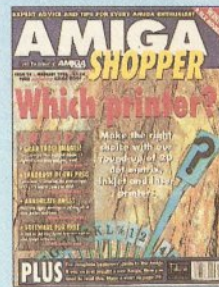

ISSUE 22

20 printers – dot matrix, inkjet and laser – reviewed and rated; beginner's Amiga guide; spreadsheet tutorial; guide to AmigaDOS 3; code clinic; sample storage techniques.....£3



ISSUE 23

How to fit a hard drive to an A600 or A1200. Cover disk: Alert, Cycle To Menu, Kwikbackup, LhA, ReqTools, SnoopDOS, Virus Checker, assembler and linker package.....£4



ISSUE 24

RAM – what it is and what to buy in our in-depth round-up and tutorial; DIY hardware repairs; eliminating MIDI faults; Art Expression and G-Lock genlock reviewed £3

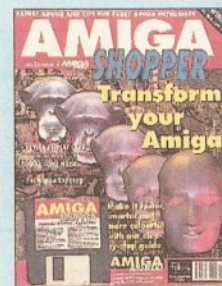

ISSUE 27

Upgrade your A500 to A1200 level; accelerator round-up. Cover Disk: OctaMED, XOper, Move file mover, JuliaMove, appointment scheduler, source code and Virus Checker.....£4

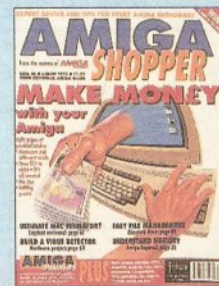

ISSUE 28

How to make money with your Amiga; Amiga animations on TV; legal advice; chords with OctaMED; Directory Opus, Emplant and Art Department Professional reviewed.....£4

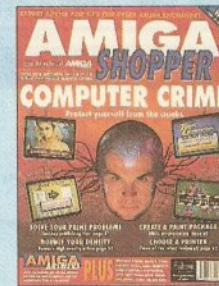

ISSUE 29

Computer crime and how to protect yourself from it; Power XL high-density floppy, Ami-Back back-up system, VLab YC digitiser and MBX1230 accelerator reviewed.....£4

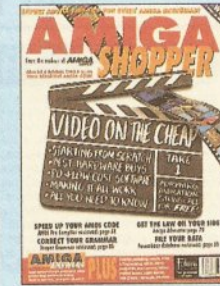

ISSUE 30

Video on the cheap – the techniques and low-cost software you need; how to use fonts; Proper Grammar, TechnoSound Turbo 2 and Powerbase reviewed.....£4

ISSUES

advice, reviews, tutorials and features you might have missed out on!

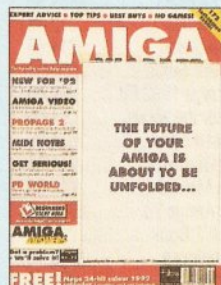

ISSUE 9

The complete Amiga software guide; how to receive satellite and radio transmissions; designing Christmas cards with *Professional Page*; reviews of *Scala* and the A500 Plus£3

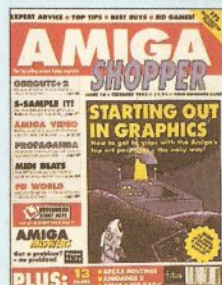

ISSUE 10

How best to draw with *Deluxe Paint*; the guide to the best sound samplers available; budget business packages; *GB Route Plus 2*, *Showmaker* and *Rendale Super 8802* reviewed£3

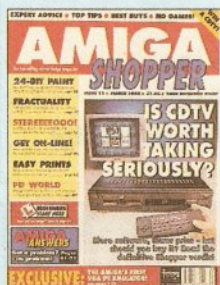

ISSUE 11

CDTV and its software get a good going over; how to perfect your printing; Harlequin graphics board, Stereo Master sampler and KCS Power Board PC emulator reviewed.....£3



ISSUE 13

FREE Tracy covermount and how to use it in our animation special; the unforgettable guide to Amiga memory; Miracle Piano Teaching System and RocTec hard drive reviewed.....£3



ISSUE 18

Amiga Answers special – 32 pages of solutions to problems on everything from AmigaDOS to video; using lighting to enhance your 3D graphics creations; *Maxiplan 4* reviewed£3



ISSUE 20

Step-by-step guide to ray-tracing; accelerator board round-up' multitasking tutorial; build a ROM switcher; *AMOS Professional* and *Opalvision* reviewed..... £3



ISSUE 25

Nine top word processors reviewed and rated. Cover Disk: EdWord text editor/WP, AZSpell spelling checker, CompuGraphic fonts and Virus Checker.....£4

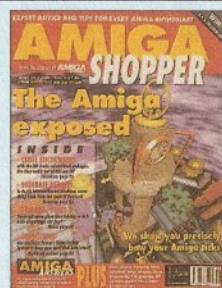

ISSUE 26

Find out how your Amiga works with *The Amiga Exposed*; get the best from your samples; fractal landscapes; VHS back-up system, *Personal Paint* and *TypeSmith* reviewed£3



ISSUE 31

Amiga Answers special – 26 pages of advice. Cover disk: debugging utilities, Flexer, EasyCalc, PayAdvice, ASPaint source code, Address book source code, Virus Checker 6.30£4

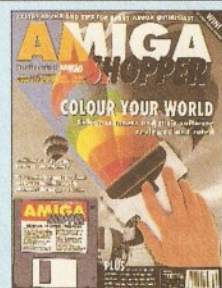

ISSUE 32

Scanners special – reviews of colour scanners and their software. Cover disk: ACC Hardware Programming Guide, MapStation, Listings, Alarm, ASPaint and QuickTools£4

AS33

BACK ISSUES ORDER FORM

SEND THIS FORM (no stamp required) TO:
Amiga Shopper, Future Publishing Ltd, FREEPOST, Somerton, Somerset, TA11 7BR

Do not send cash through the post with your mail orders
 Please make all cheques payable to Future Publishing Limited

BACK ISSUES

Prices listed are per copy and include postage and packing. *Asterisk denotes issues with cover disk included. Issue numbers not listed are sold out

<input type="checkbox"/> 2	<input type="checkbox"/> 3	<input type="checkbox"/> 4	<input type="checkbox"/> 8	<input type="checkbox"/> 9
<input type="checkbox"/> 10	<input type="checkbox"/> 11	<input type="checkbox"/> 13	<input type="checkbox"/> 14	<input type="checkbox"/> 15
<input type="checkbox"/> 16	<input type="checkbox"/> 17	<input type="checkbox"/> 18	<input type="checkbox"/> 20	<input type="checkbox"/> 21*
<input type="checkbox"/> 22	<input type="checkbox"/> 23*			
<input type="checkbox"/> 24	<input type="checkbox"/> 25*	<input type="checkbox"/> 26	<input type="checkbox"/> 27*	
<input type="checkbox"/> 28	<input type="checkbox"/> 29	<input type="checkbox"/> 29	<input type="checkbox"/> 30	
<input type="checkbox"/> 31	<input type="checkbox"/> 32			

Please tick the issues you require:

BINDER £4.95

Total amount payable: £

Name

Address

Post code

Telephone No

Method of payment (please circle) Access • Visa • Cheque • PO •

Credit Card No. Expiry Date

Signature.....

Hard Disks Cheap!

Fit low cost 3.5" hard disks* into
A1200/A600

As used by dealers.

Kit & instructions only £26 inc

Kit & 170MB IBM Hard disk £199 inc

*Must be 1" high. Meedmore Ltd 051-521-2202

NEW! SWITCHQUIZ

Amazing question & answer system with hand held modules. Program & question disks. Specialised subject disks available soon. 4 way multi-choice format. 2 or 4 player.

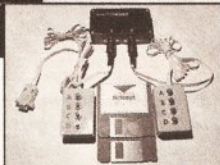

£28.95

SPECIAL INTRODUCTORY PRICE
(2 PLAYER)

BUILD YOUR OWN ROBOT

With the **AMIGA INPUT/OUTPUT PORT**

Now you can use your Amiga to switch electric motors, respond to sensors and control robotic devices, 11 Outputs for motors etc.

Up to 13 inputs for sensors + 2 analog inputs. Easy to program in AMIGA BASIC, AMOS, GFA & HISOFT. 21 page User Manual.

An outstanding value for money product. Amiga Computing

NEW I/O PORT with built in dual motor drive £39.95

AMAZING SENSOR & CONTROL EXPERIMENTERS KIT

£27.95

TEMPERATURE & LIGHT EXPERIMENTERS KIT

£11.95

Please send cheque payable to SWITCHSOFT or ring Switchsoft on 0325 369369 / 0325 365773
£1.50 P&P. Overseas add £4.

SWITCHSOFT, Dept ASH194, 26 Ridgeway, Darlington, Co. Durham DL3 0SF

If not satisfied, return any product within 10 days for a full refund.

£1 OFF if
purchased
with I/O
Port.

BOOKS FOR THE AMIGA FROM DTBS

A1200 Next Steps	£14.95	Mastering Amiga Beginners	£19.95
Amiga BASIC Inside & Out	£19.95	Mastering AmigaDOS 2 Vol 1 (d)	£21.95
Assembler Insider Guide	£14.95	Mastering AmigaDOS 2 Vol 2	£19.95
Amiga 3D Graphics in BASIC	£16.95	Mastering Amiga C (d)	£19.95
Amiga Intern	£32.95	Mastering Amiga Printers (d)	£19.95
Mastering Amiga Workbench 2	£19.95	Mastering Amiga System (d)	£29.95
Amiga DOS Inside & Out (d)	£19.95	Amiga ROM Kernel: Libraries	£34.95
Best Amiga Tricks & Tips (d)	£24.95	Amiga ROM Kernel: Devices	£25.95
Amiga A600 Insider Guide	£14.95	Amiga Hardware Ref. Manual	£25.95
Amiga A120 Insider Guide	£14.95	Amiga ROM Kernel: Includes	£34.95
Amiga Desktop Video Power (d)	£24.95	Amiga Interface Style Guide	£19.95
Using Arexx on the Amiga (d)	£29.95	Amiga DOS: Dabhand Guide	£14.95
AmigaDOS Reference Guide 4th ed	£19.95	Amiga BASIC: Dabhand Guide	£15.95
The AmigaDOS Manual 3rd Edition	£21.95	Get the Most from Amiga 1992 Ed.	£9.95
Kids & The Amiga 2nd Edition	£14.95	2 Companion disks for the above	£4.00
Amiga Graphics Inside & Out	£29.95	Mastering Amiga Assembler	£24.95
Amiga Desktop Video 2nd Edition	£18.95	Amiga Real Time 3D Graphics	£14.95
Mastering AmigaDOS 3: Reference	£21.95	Amiga Game Makers Manual	£16.95
Mastering Amiga AMOS	£19.95	Computers & Chaos Amiga Ed.	£14.95
Amiga Made Easy	£12.95	Little Blue Workbench 2 Book	£14.95
Little Red Workbench 1.3 Book	£14.95	Program Design Techniques	£16.95
Intuition Practical Guide	£16.95	Mastering Amiga Arexx	£21.95
Official Amiga Vision Handbook	£20.95	Amiga World AmigaDOS 2 Companion	£22.95
Amiga Five-O	£9.95	AMOS In Action	£12.95
Amiga Gamer's Guide	£14.95	Best Amiga Tips & Secrets	£16.95
Amiga Microsoft BASIC Prog. Guide	£10.00	Amiga Desktop Video (Computel)	£10.00
AmigaDOS Ref. Guide 2nd Ed (WB1.2)	£5.00	Visionary Programmer's Hbk (d)	£24.95
Amiga Hardware Ref. Manual 2nd Ed	£10.00	ROM Kernel Includes 2nd Ed	£15.00
Mastering AmigaDOS 3: Tutorial	£21.95		

Prices include postage in U.K. Europe add £1 per book. Airmail outside Europe add 25%. Access & Visa cards accepted. Tel/Fax 0706-715028. Cheques/Postal Orders payable to DTBS. Descriptive catalogue available on request. Books normally available from stock.

SHOWROOM NOW OPEN - 413 Manchester Road, Rochdale, Lancs, OL11 3PG. Monday closed, Tuesday 10-5, Wednesday 10-1 and 6-9, Thursday 2-9, Friday 10-1, Saturday closed, 24 hour answerphone when shop closed. Phone for travel directions and to confirm opening hours.

MAIL ORDER TO:

DTBS

(Dept AS), 18 Norwich Avenue, Rochdale, Lancs OL11 5JZ

AMIGA REPAIRS

Repairs undertaken to Amiga 500 computers at £44.95 inclusive of parts, labour, VAT and return postage/packing

Commodore registered for full technical support

Computers repaired in the quickest possible time

All machines will be overhauled with a full soak-test to ensure optimum reliability

Entrust your machine to the experts, full 90 day warranty

Repairs to disk drive and keyboard also included (extra charge possible if found to need complete replacement)

Repairs to other Commodore systems undertaken - phone for details

Upgrades and expansions supplied and fitted - phone for details
collection service available

£44.95

To take advantage of this exceptional offer, simply send or hand deliver your computer to our workshop complex, address details below, enclosing this advertisement voucher, payment, fault description, return address, along with your daytime and evening telephone number and we will do the rest. Should you require Group 4 Security return delivery, simply add £5.00 to the repair charge.



WTS Electronics Ltd Chau End Lane Luton Bedfordshire LU4 8EZ Tel 0582 491949 (6 lines)

(We reserve the right to reject machines which, in our opinion, are beyond repair- Normal charge applies)

Cracking the Shell

Mark Smiddy demystifies one of the most powerful, and yet most misunderstood, features of the AmigaDOS Shell – re-direction.

Re-direction: even the term is enough to make your brain itch. It describes a technique where the console window's input and output stream handles are changed to some other file handle. A file handle could be a real object on disk or another virtual terminal: AmigaDOS will not know the difference. (Actually, that is not entirely true, but I'll come back to that shortly.) It all sounds rather hair-raising, but once you get the hang of the terms it falls into place in an instant.

What it means in plain English is this. Normally you deal with AmigaDOS through a "console window" – a window which displays simple text input and output. When you type a command, you see it on-screen; when AmigaDOS "replies", you see its message on the same screen. Re-direction simply means taking input from another file rather than the keyboard, or sending AmigaDOS's output messages to another file instead of the screen. This is done by changing the file "handles", which are analogous to handles in the CB radio world – ways of identifying a file, so AmigaDOS knows which file you mean.

Now, what do we mean by a file? A file is a named object referencing

zero or more bytes on a mass-storage medium – but we never describe it as such. Work you have saved from a piece of software – an AmigaDOS command – is a file. (It could be argued that even the Kickstart ROM is a file, albeit a very large one.) We use the term "file" as an analogy because the effect is similar to paperwork stored in a filing cabinet. Likewise, we arrive at the term "filing system" to describe the complex software and hardware that looks after the files.

When the operating system grants access to a file, it returns a 32-bit address known as a BPTR (BCPL pointer) to a "lock". The lock uniquely identifies the file by its device handler (say **trackdisk**) and its physical position on the storage medium (a sector number). Of course, you neither need nor want to be bothered with any of this. A lock is also called a "handle" – the analogy being something you can grasp hold of. The terms "lock" and "handle" can actually be used interchangeably, although "lock" is the more common term in programming circles.

LOCK PICKS

Locks are worth discussing in more depth because they are central to

the process of re-direction. AmigaDOS has several kinds of lock. An exclusive (write) lock grants the handling process sole access to a file: nothing else can

read or modify it. A shared (read) lock is the opposite: any number of processes can receive access to the file. Once shared access has been granted, AmigaDOS will not grant exclusive access. (Think about that for a moment, it's quite sensible.)

AmigaDOS commands create and delete locks constantly without ever bothering you. However, certain operations are not possible on locked items. For example, if a file has been opened by some application and you try to delete it, AmigaDOS will fail with the message: "not deleted: object in use". Similarly, you cannot make an assignment to a file because the lock information contains the type of object (file or directory).

This basic knowledge of files and locks is not essential to understanding re-direction, but it helps. To summarise: files are like doors. Once a file is locked it cannot be opened; and an open file cannot be re-opened until it is closed.

INFORMATION FLOW

A transfer of information between two devices is often called a data stream because data is said to "flow" between the two places. This is quite unremarkable until you try to think of a console's input and output stream handles. How can a console (the Shell window) have handles?

As far as AmigaDOS is concerned, every console is two open files: one read, the other write.

Anything you type at the keyboard – the input stream (CIS or Console Input Stream) – is delivered to the input handle, and anything a command sends back is written to the output handle or COS (Console Output Stream). Re-direction enables the user to temporarily alter

```
Workbench Screen
0: AmigaShell
5.1B3.0:>
5.1B3.0:>
5.1B3.0:> dir ^ran:listing
5.1B3.0:> type ran:listing
Classes (dir)
C (dir)
PBase (dir)
Icons (dir)
DHD-DRIVE (dir)
Wbstartup Disabled (dir)
Tools (dir)
Prefs (dir)
Devs (dir)
Utilities (dir)
System (dir)
Wbstartup (dir)
Fenster (dir)
```

Using the basic redirection operator ">" we can send the output from any command to a file.

The symbol means do not type a return – keep typing to the end of the next line. means type a space, then keep typing to the end of the next line.

either or both of these streams for the duration of one command.

This might sound about as useful as a chocolate fireguard, but it is one of the most powerful features in the Shell. It enables us to send output from a command to a file, or control commands based on the result of some other operation. Three operators are used to indicate re-direction:

- > xyz Re-direct current output stream to XYZ.
- >> xyz Append current output stream to XYZ.
- < xyz Take input stream from XYZ.

The re-direction operator is followed by the name of any legitimate file (including a path) and can appear anywhere on the command line after the command itself. By convention, the operator is usually placed immediately after the command, but this is not necessary.

NEW DIRECTIONS

The most useful re-direction operator is ">" or re-direct output. When the Shell encounters this it takes the next phrase on the line and attempts to open it as a file. If the operation is successful, the command's output is sent to that file. Here's an example:

```
1>DIR >RAM:Listing
1>TYPE RAM:Listing
```

continued on page 110

BEGINNERS BEGINNERS START HERE BEGINNERS

If you are new to the Amiga, the very idea of AmigaDOS – an environment where you have to learn and type commands, one at a time – might seem a little daunting. Why not just stay within the comfortable confines of the Workbench and handle the tricky bits with a CLI utility like *Directory Opus* or *SID*?

There are a number of reasons, but "eclecticism" is a good one. This greasy adjective is typically used in the art world meaning to be selective. I choose it to illustrate a point: AmigaDOS is full of big, strange-sounding words that mean little until they are applied. An AmigaDOS user can be eclectic by choosing the best of several similar commands to achieve a similar goal. The *SID* or Workbench user must remain within the confines of the application's design – no matter how open-ended it purports to be.

Few people would disagree that many operations are more easily performed from Workbench, but very few operations can take full advantage of the machine's multi-tasking capabilities. For instance, what if you wanted to copy some files from one place to another?

With Workbench you simply drag the respective icons from the source to the destination – from AmigaDOS you have to enter a command.

Now what if you suddenly realise you have copied the wrong icons? You have to wait until Workbench finishes, go back and delete them, and start again from scratch. This can happen when you use AmigaDOS but you can stop the command immediately – so the total time to complete the operation is much shorter. In addition, AmigaDOS allows you to select files by group much more accurately than is possible from Workbench. It also affords simpler access to a range of public domain and shareware utilities that can only be accessed from the Shell environment.

AmigaDOS is powerful and perhaps a little difficult to learn – Workbench is great for everyday tasks when you are not in a hurry. The two systems complement each other wonderfully. You can "get at" AmigaDOS by opening the Shell icon – you'll find it on your Workbench disk. Even if you have never done so before, try it now – you have nothing to lose.

```
Workbench Screen
0: AmigaShell
5.1B3.0:> ECHO >T:Hello "Hello " NOLINE
5.1B3.0:> ECHO >>T:Hello "World"
5.1B3.0:> TYPE T:Hello
Hello World
5.1B3.0:> ; re-direction using >> in append mode!
5.1B3.0:>
```

The ">>" operator is used like ">" but appends the output from a command to an existing file.

TYPE is used to view the file created by Shell – although you could use **MORE** or **MULTIVIEW** (AmigaDOS 3) just as easily.

White-space can be included between the operator and the filename thus:

```
1>DIR > RAM:Listing
1>TYPE RAM:Listing
```

but this is unnecessary. Use whichever you feel comfortable with and stick to it.

Generally speaking, re-direction files are temporary, so they would be stored in the **T:** assignment. This is generally set to the **RAM:** disk and is expected to contain only temporary files. Therefore it is good practice to use this in any lines that employ re-direction:

```
1>DIR > T:Listing
1>TYPE T:Listing
```

OUTPUT RE-DIRECTION (APPEND MODE)

When output is being sent to a real file – that is, not a terminal or some other non-filing-system (disk) device – then you can make use of the **append** mode. This is similar to normal output, but every time a new command line is entered, the output is tagged on to the result from the last. This is similar to the **JOIN** command. Append mode output re-direction is achieved using **>>name**. Here is a tediously clichéd example, for want of a better one.

```
1>ECHO >T:Hello "Hello" NOLINE
1>ECHO >>T:Hello "world"
1>TYPE T:Hello
Hello word
```

In AmigaDOS 2 and above, if the file does not currently exist it will be created for you. Be extra careful to remove such temporary files created in scripts – they will cause havoc if the script is executed more than once and the bug can be a beggar to find.

INPUT RE-DIRECTION

Re-direction of the input stream is not usually necessary from AmigaDOS 2 and above. It's been

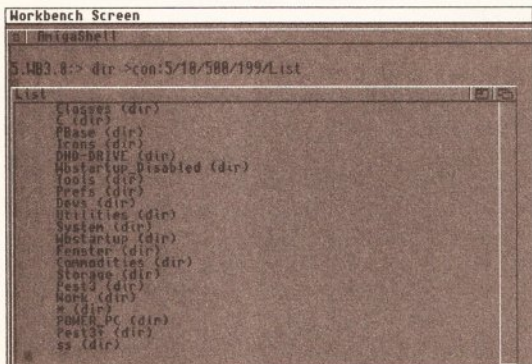

The console device **CON:** can be used as a file, even with re-direction. Each "directory" is a position on-screen.

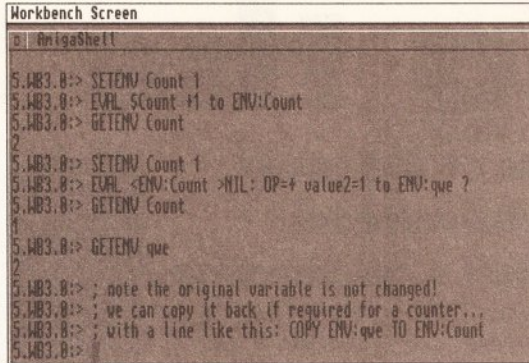

Reading variables using "<" is fiddly but unfortunately it is the only option if you have Workbench 1.3.

replaced by environmental variables which are much more convenient. For instance, the following is valid in AmigaDOS 2+:

```
1>SETENV Count 1
1>EVAL $Count + 1 to ENV:Count
1>GETENV Count
2
```

Shell expands the second line automatically, so **EVAL** reads the line thus:

```
1>EVAL 1 + 1 to ENV:Count
```

This is not possible in the earlier versions, so we have to use a trick with an input re-direction operator like this:

```
1>SETENV Count 1
1>EVAL <ENV:Count >NIL: OP=+ VALUE2=1 to ENV:qwe ?
1>GETENV qwe
2
```

This looks a little frightening at first because the line is so much longer – be thankful if you have a more recent version. It breaks down like this:

EVAL is the command itself – **EVAL** comes from evaluate meaning to calculate an expression.
<ENV:Count Means "take input from the file 'ENV:Count'." This file is automatically created in the **ENV:** assignment by **SETENV**.
>NIL: Sends output to the **NIL:** device. **NIL:** is a dummy device (described later) and this operation suppresses unneeded output.
OP=+ Describes the operator to use (addition). A keyword (**OP**) is used so

the primitive parser in 1.3 can work out where it is.
VALUE2=1 Send the value to the calculation. **VALUE2** is a keyword used as above.
to ENV:qwe Tells **EVAL** where to put its result. The result cannot be placed directly back in the same file it has been taken from because the file is

already in use (locked) by the Shell. If you need to use the result in a script loop, the temporary file **"qwe"** should be copied over the original, like so:
 1>COPY ENV: qwe to ENV:Count

? This triggers **EVAL** into interactive mode and is the single most

important part of the command line. The query operator is usually used to get help from any command, but it also allows the parser to retrieve output from the current input stream interactively. The result of this is that **EVAL** gets the first argument from the environmental variable, **Count**.

Don't worry at all if this seems beyond you at this stage – it is a difficult area and one which you will learn with practice.

RE-DIRECTION WITH DEVICES

I mentioned that a console window looks like a pair of open files. This means that the console device looks like two open files, so the following would seem to be true.

```
1>DIR >CON:
Shell error: unable to open redirection file.
```

• In late releases such as AmigaDOS 3, this is a valid statement, but should not be used for compatibility. If later Shells fail to open the file the error is returned like this:

```
1>DIR >CO:
dir: unable to open redirection file.
```

The console device looks like a disk drive with lots of numbered directories, each one representing a position on the screen. When it's used you should specify a "directory path" corresponding to the position, size and name of a window to open like this:

```
1>DIR >CON:5/10/500/199/List
```

You will note that the window closes as soon as the listing is completed. This is because the console "file" is closed by the Shell as soon as the command is completed. You can prevent this happening in AmigaDOS 2 and above by specifying the **CLOSE** and **WAIT** switches as part of the

path:

```
1>DIR >CON:5/10/500/199 /List/CLOSE/WAIT
```

Other AmigaDOS devices can be used in the same way. For example, you can use re-direction to get a hard copy of all the files on a disk like this:

```
1>DIR >PRT: DF0: ALL
```

Possibly a more interesting example uses the **pipe** device. The **PIPE** must be "mounted" before it can be used. In version 1.3 this is a simple matter of entering:

```
MOUNT PIPE:
```

But in release 2 and higher, the **PIPE's** icon should be moved into the **DEVS/DOSDrivers** drawer and the machine re-booted.

In this example, I'll be transferring information between two

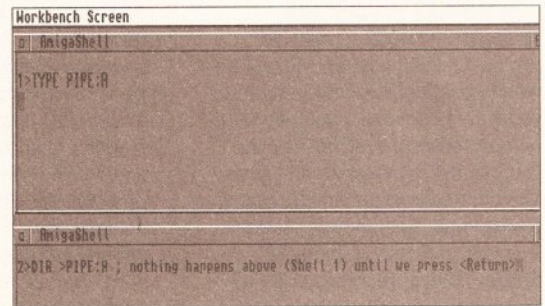

Pipes can be used effectively with re-direction – for instance, they are ideal for communicating between two Shells without a temporary file.

Shells (indicated as **1>** and **2>**) without using a temporary file:

```
1>TYPE PIPE:A
2>DIR >PIPE:A ALL
```

Note how **TYPE** seems to jam while it waits to receive output from the **PIPE:**.

SHUT UP!

Since any device can be used for output, it is also possible to tell a command to shut up completely by channelling its output to the dummy sponge device, **NIL:**. Consider the following example:

```
1>LIST >NIL:
```

Such fiddles do have a purpose though. For instance, you might want to suppress output from some command while it works. While many commands support a **QUIET** mode, a few do not. Moreover, when the **QUIET** switch is used, errors are still reported to the current window (*). Re-direction to **NIL:** fixes this one permanently. Study this example, but don't execute it unless you are about to re-boot your machine.

```
1>DELETE >NIL: RAM:#? ALL
```



No Fish disks this month – instead, I've taken the opportunity to look at some of the disks sent in by PD libraries, disk magazines and authors of PD, shareware and licenseware.

Speaking of licenseware, some people are against including software that's sold in this way in the PD World column – they say that in effect it's commercial software. However, personally I think that it's a perfectly reasonable way for authors to get some money from their endeavours – and an easy way for people to pay shareware fees, since in essence that's what you're doing when you buy licensware: a percentage of the sale price goes to the author. That way, they don't get as much money per program as if it were released as true shareware, but at least they're sure that every user has paid something – which, sadly, is not the case with normal shareware.

Anyway, enough of all this. Let's get down to the software!

LSD TOOLS 127

Roberta Smith DTP disk UT547

LSD Tools 127 is a fairly standard

collection of utilities, encompassing some useful programs – such as ToggleClick, which turns that annoying floppy disk drive clicking off, and CKick, which loads any KickStart (for people who run, say, KickStart 2.04 most of the time, but occasionally need to use 1.3 to access a certain program). However, there are a couple of rather less useful utilities included too, like ClickHere, which puts a tiny requester on the screen with the message "click here" in it. Being an obliging sort of soul, you do – and the program quits. What a marvellous piece of programming ingenuity that is, and many thanks to LSD for including it on the disk. Very witty, I don't think.

Here's a list of the more useful things on the disk:

- SKick and CKick – Load other Kickstarts
- SD – Super Duper copier
- ToggleClick – Turn floppy drive clicking off
- TWC – Comms package
- Logicshop – Create and test logic diagrams
- Viruschecker
- Dost – SnooDOS clone
- Trashmaster – Replacement for

SOFTWARE for free

This month, it's a Fred-Fish-free zone as Ian Wrigley catches up with some home-grown low-cost and no-cost software...

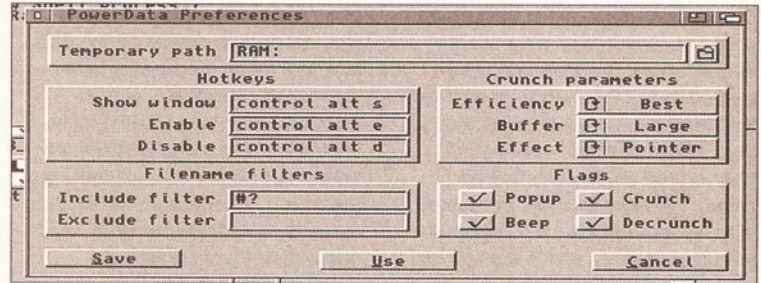

PowerData enables you to use PowerPacker transparently to compress all your files – regardless of the program you created them in.

the standard Trash. I'm not particularly keen on the fact that the disk autoboots but doesn't have a Workbench display – you have to do everything from the Shell. And since the number of commands included in the C: directory is somewhat limited – PPMore, Run, Type and the Nuke anti-virus program are all that's there – all you can do is run the programs on the disk and read their documentation. Why on Earth at least the Dir command wasn't placed on the disk is totally beyond me.

Still, I guess this is a reasonable collection of utilities. And since Roberta Smith DTP only charges 90p per disk plus 50p post and packing, you may well decide that it's worth getting.

Value for money 7/10

POWERDATA

Round about Amiga Shopper 25, I looked at a program called

PowerData, which would have been great had it worked. Well, now it does – the author, Michael Berg, has upgraded it to fix the bugs (which were apparently due to a feature of WorkBench 2.1 that wasn't implemented in earlier versions of WorkBench).

Quite simply, the program transparently adds compression – using the popular cruncher PowerPacker – to any program, with no user interference required. So when you save a file, it will automatically be compressed for you, whether you're in Protext, DPaint III or whatever. Open a file and it will be decrunched before the program attempts to read it.

This is an excellent idea, and one that's been popular on computers like the Mac for some time. It can drastically reduce the amount of space that files take up on your hard disk, and is ideal for anyone feeling the pinch of limited

BEGINNERS BEGINNERS START HERE BEGINNERS

What is PD?

PD is a general term which many people incorrectly use to refer to all freely-distributable software. In fact, PD (which stands for Public Domain) software or "freeware" is only one branch of this area; the other main one is shareware.

Essentially, freeware may be copied and used by anyone, although some authors place restrictions such as not allowing a PD library to charge more than a certain amount for the disk.

Shareware, on the other hand, should be treated more like commercial software. Although you are allowed to copy and pass around shareware programs, if you like one then you should pay the requested fee to the author – it's normally around £15 or less, and often entitles you to an upgraded version or a printed manual. Paying your shareware fees encourages software authors to write more programs – and if they don't, the Amiga scene will be a poorer place. Don't think that you're paying money for nothing, either – often hundreds or even thousands of hours of work have gone into creating a program, and it's only right that the programmer receives some reward for his or her hard work.

The third branch of software that we cover here is called

licenseware. This is a form of shareware which is licensed to one (or more) PD libraries. In essence, when you buy a licenseware program you are buying shareware and paying the license fee at the same time. For this reason, you should treat any licenseware that you buy exactly as you would treat a piece of full-price commercial software – don't pass it around to your friends. You've only bought the right to use it yourself.

Can I pass other people copies?

Yes – that's the way that PD reaches a wider audience. Just make sure that you have followed the author's requirements for distribution. These are normally things like not charging more than a certain amount for the disk, not altering the program, or making sure that all the original documentation is included on the disk.

You can also pass on shareware – but not any registered copies of programs. If, when you pay your shareware fee, the author sends you an improved version of the program, then be careful not to give that out. Only pass on unregistered shareware.

You should not, of course, pass on licenseware – it should be treated in the same way as registered shareware.

RATING THE PROGRAMS

Just to be awkward, I rate the software that I review in two different ways, depending on what it is. Disk magazines, collections of clip art and the like are given a "value for money" rating, since you're essentially paying for one thing, or group of things, on the disk.

Single programs which appear in a collection of others, or programs which I've downloaded from bulletin boards, are given a "program rating", which reflects how good I think they are, taking into account usability, bug-proofness, my own particular (or should that be peculiar?) tastes and so on. Both ratings are out of a maximum possible 10.

storage space.

You control the program via an easy-to-use Preferences requester, where you have a surprisingly large range of options. For instance, you can choose to compress or not compress files depending on their names – not attempting to further compress archives created with a program like *LhA*, for example – and set the level of compression depending on whether speed or file size is more important to you.

The only problem with *PowerData* isn't really the program's fault at all. It's so easy to use (once it's set up, you don't have to do anything else with it at any time) that you tend to forget it's installed on your Amiga. And since it makes sense to have the program work on all files (even icons), pretty soon almost the entire contents of your hard drive will be PowerPacked. But then when you give disks to other people, they'll find that they are unreadable until they've been decompressed – something that you'd probably forgotten all about. The easy solution, of course, is to let your friends have copies of the program too – and that way it will soon propagate throughout the whole Amiga world.

PowerData is shareware; it displays a requester each time it's started, and will quit after 20 minutes of use. But the shareware fee is only \$10, and it's so useful that I encourage everyone to check it out and then register. With luck, this will become one of the most popular Amiga shareware programs around!

Program rating 10/10

COMMUNICATE

Your Choice PD

Communicate is a PD program written in compiled AMOS by John Cassar. It's intended as an educational program for anyone who needs (or wants) to learn any of a range of "languages": two-handed sign alphabet, one-handed sign alphabet, deaf-blind sign alphabet, Braille, semaphore, "flags" (ship signalling flags), Morse code and a "Naughts (sic) and Crosses" code. There is also a font on the disk for the Naughts and Crosses code, if you have a burning need to word process in such a manner.

The program itself is impressive, and includes well-drawn images of the flags, hands and so on. You can be tested by the program, can get it

to show you any given letter in the language, and can even enter a sentence and have it display the signals, symbols or whatever for that sentence. This is where the graphics really do look slick: for letters such as "H" in the two-handed sign alphabet, for example, where one hand slides across the other, the gesture is actually animated – excellent. (The usual problem with AMOS programs, unfortunately, means that I can't screengrab the program, and you couldn't see the animation anyway, so you'll have to take my word for it...)

If you have any desire to learn sign language or semaphore, I highly recommend that you get hold of a copy of this program. I tend to think that Morse code is better learned using a program which signals to you, rather than displaying the dots and dashes on the screen, and indeed Braille teachers would probably recommend that you use a textbook where the characters are embossed rather than just looking at them on the monitor. However, this remains an excellent program, and one well worth checking out.

Program rating 9/10

EDWORD PROFESSIONAL v4.0

EdWord has been around for some time – version 2.2 was released

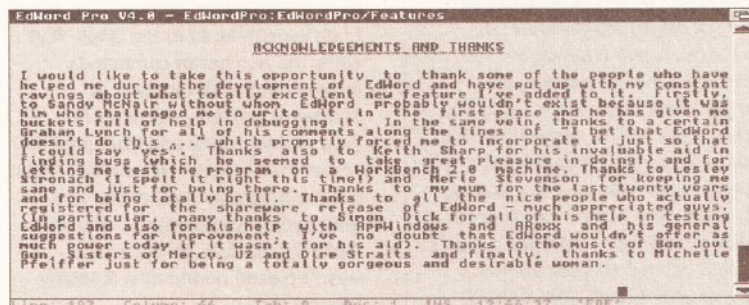

EdWord has always been good, if not quite a word processor, and the new Professional version is a rather fine text editor – well worth checking out.

about a year and a half ago, and was featured on an *Amiga Shopper* cover disk (the one with issue 25 – if you want to order that, see page 106). Now version 4.0 of this great £10 shareware program is out – and it's well worth getting hold of if you need a text editor.

The list of features is huge, but here are some of the more impressive ones:

- **Multiple documents.** Up to 15 documents can be edited at a time (assuming, of course, that you've got

enough memory to do that), and you can copy and paste between them. There's even a split screen option, so that you can view two documents at the same time – and the amount of the screen that each document has can be altered by clicking and dragging on the split marker. This is something that I haven't seen in any other text editor on the Amiga, and it's a feature that's incredibly useful.

- **Macros.** This seems to be a requirement in Amiga text processors these days, and *EdWord's* is just as good as any other's.

- **PowerPacker support.** The program will optionally decrunch any files which have been compressed with *PowerPacker* before it attempts to read them in. Of course, if you have *PowerData* then you won't need this feature...

- **A "text casing" feature.** Specific keywords can be forced to a specified case – for example, all BASIC keywords can be forced to capitals, regardless of how you originally typed them. This requires a configuration file listing those keywords, and a couple are supplied with the program.

- **An ASCII table of characters,** along with ASCII codes, so that you can insert any character into the document just by clicking on it.

- **A built-in RAM virus checker.**

- **An auto-save feature.**

like over 160K-worth of *AmigaGuide*-format documentation, I'm sure that any users will soon register anyway.

EdWord Professional is well worth investigating if you need a text processor. And if the author added a couple of things like automatic word-wrapping, it would make a damn fine word processor too. Check it out.

Program rating 10/10

PAY ADVICE ANALYSER

Virus Free PD disk 3127

This is a £5 shareware program by Richard Smedley, written after a friend was complaining to him that it was hard work keeping track of his weekly payslips. In essence, the program is a basic database, but one that's been customised for just the one task: recording payslip details for easy perusal.

The data fields are pretty simple, and should cover most of the things that you'll find on a standard payslip: things like basic pay, extra pay, PAYE, National Insurance contribution details and so on. The program automatically calculates the totals and your net pay, giving you a quick check that the details on the payslip are correct. Once you've entered the details, you can save the file with a password, to prevent anyone else seeing just how much money you make.

The demo version of the program has two features disabled: **Send to printer**, which, as you'd imagine, prints out the whole list; and **Put into Date Order**, which will order your entries chronologically – very useful if you've entered a whole slew of payslips into the program for the first time regardless of order. Because these two features are pretty much essential, anyone using the program is bound to pay up the shareware fee, but personally I don't like programs with features disabled – it seems to me that this goes against the "honour" concept of shareware, though I suppose you do still get to test whether you like the program. Still, each programmer to his own, and I'm sure that some people will find this program useful. However, do remember that, as Richard says in the documentation, you must still keep all your payslips at least until the end of the financial year even if you use the program to record all the details – a computer record won't be any use in case of a dispute. And, of

Add to this things like one of the fastest word counters I've come across, "live" scrolling as you drag the scroll bar around, and many more equally impressive features, and *EdWord Professional* becomes almost mandatory if you need a text processor. My only complaint is that the unregistered version produces a requester every three minutes or so, reminding you that you haven't paid your shareware fee – but since the cost is only £10, and includes things

Pay Advice Analyser (C) RICHARD SMEDLEY 1992-1993

Pay Advice Analyser V1.27
Created By ROBERT HART
Designed & Programmed By RICHARD SMEDLEY

Name: Fred Bloggs Clock: 1824 Department: Shipping
Employer: Acne Co. 123 Sone Street, Anytown, A99 9AA.

Period ending	Basic pay	Extra pay	Total gross	PAYE	NICS (In)	NICS (Out)	Other deduct	Total deduct	Net pay
12/12/93	75	9	84	12	7	12	12	31	43

EDIT

Pay Advice Analyser: no more ferreting around in the bottom drawer for your payslips when the Internal Revenue invite you round for a nice "desk audit"...

GET IN CONTACT!

If you've written – or discovered – any PD, shareware or licenseware that you think should be reviewed in these pages, or if you've got any other comments or suggestions, write to Ian Wrigley c/o *Amiga Shopper*, 30 Monmouth Street, Bath BA1 2BW. Alternatively, you can contact Ian on six as 'iwrigley', or on the internet as 'ian@vampire.demon.co.uk'.

* AMIGA PD - ALL Models ALL Versions *

The KEW = II Collection

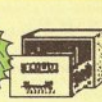

P.O. BOX 672
South Croydon
Surrey CR2 9YS
Tel: 081 657 1617

Public Domain and ShareWare fully tested, documented and virus free!

THE LEADER - OTHERS CAN ONLY FOLLOW!

The LATEST in PD and SHAREWARE!

PLUS! Free help & advice by post or telephone - anytime.
* Written Help! sheets.



* Edited & Printed docs
* YOU choose the programs.
WE make you YOUR disk.
* 1-3 disks £1.50 each.
* 4 plus disks £1.25 each.

Unique 'PICK YOUR OWN PROGS' for FULL DISK VALUE

* FREE CLUB MEMBERSHIP *
INFORMATION PACK & CATALOGUE DISK only £1

* Includes INDEX & LATEST Virus Checker & FREE updates *

CPPD



PUBLIC DOMAIN FOR ALL AMIGAS

• 300+ Workbench 2 Programs • 100 AGA Disks Available •
• LSD Legal Utils to 143 • Fred Fish to 910 •

UTILITIES

PC Task V2.03
Spectrum Emulator 1.7 - 2 Disks
CPPD Utils - 16 Disks
Amos 1.36 Updates - 2 Disks
The Best Virus Killers
OctaMED, MED + Trackers

OTHERS

Over 100 Demos
Over 120 Different Animations
Over 1300 Music Modules
Over 500 Fonts
Over 130 Games
Own Disks Assembled to Order

No Gimmicks, No Catch Phrase - Just The Best Public Domain Available

Send 2 First Class Stamps for Extensive Catalogue Disk to:

CPPD

3 DUNEDIN CRESCENT . WINSHILL . BURTON UPON TRENT .
STAFFORDSHIRE . DE15 0EJ . Tel: 0283 516736

Visage Computers



PUBLIC DOMAIN LIBRARY
TELEPHONE (0602) 444501



All Public Domain is copied onto Branded Disks which are certified 100% error free. For a free disk catalogue, please send an SAE plus 2 1st Class stamps. Telephone orders: Mon-Sat 9am-5.30pm. Key: (0)=No. of Disks. This is only a small selection from our library, we currently have over 2,500 disks in stock.

UTILITIES

Protracker V3
Virus Checker V6.3
Winblender (KS3)
DiskSalv V11.27 (KS2)
Superduper V3.0+ (KS2)
ToggJclick (KS2)
Biorhythm V2.2
Resource Demo V5.12
Pools Predictor V1.1
C Manual (12)
Tsmorph (KS2)
Lyapunovia V1.5
BBase III V1.3
ABackup V4.01
Geneologist V3.04
Directory Works V1.62
Octamed V2.0
Fractality Demo
Agene V4.0
Spectrum Emulator V1.7
Rom Monitor V2.7
Sys Info V3.22

UTILITIES

North C (2)
AmiBase V3.76
ReloKick 1.3
Golf Recorder
PC Task V2.03
Text Engine
R.S.I. Demo Creator V2
DCOPY 3.1
600 Business Letters
Alcatraz Legal Tools
Spectrapaint V3.0
F.R.A.C. Adventure Creator
Magnum V1.4 (Disk Mag Creator)
Messysid V2.0
Video Utilities (3)
Kickstart V2 Emulator
Fake Fast Memory
Vmorph V2 Beta

ART

Clipart Pack 1 (3)
Clipart Pack 2 (3)
Bodyshop 4 AGA (2)
Beyond Force Slide Show (2)
Cryptoburners "Revelations"
3 Ways to Stop Smoking 1.5Mb
Compugraphic Fonts (5)
AGA Slideshow

LSD

LSD Legal Tools. The best utility packs on the Amiga, we have 1-155.

LSD - Simply the best demo packs. As the name suggests, these contain all the best intros from all the top groups. We have 1-70.

GRAPEVINE

Disk Magazine by LSD
Out now Issue #18 (3 Disks)

FRED FISH

We currently have in stock Fish numbers 1 - 910

DISK PRICES & POSTAL RATES

No. of	Price	P&P
1-10	£1	£1
11-25	95p	£1.25
26+	90p	£1.50

GAMES

We stock the entire Assassins games collection 1-150

PLEASE NOTE:
WE ALSO HAVE ALL THE LATEST DEMOS.

HOW TO ORDER

By Credit Card or By Post
Please make cheques, with bankers card number or postal orders payable to:

"VISAGE COMPUTERS"

VISAGE COMPUTERS (DEPT AS)

18 STATION ROAD, ILKESTON, DERBYSHIRE DE7 5LD
TELEPHONE (0602) 444501

SEASOFT

The Logical Choice

OctaMED Pro V5 f- £30.00

Latest 2 disk version of this famous 8 channel tracker/sequencer with a totally new look - PULL DOWN MENUS, ON-LINE HELP, FULL MIDI SUPPORT WITH UP TO 64 TRACKS, SAMPLE EDITOR, SYNTHESISED SOUND EDITOR, STANDARD TRACKER OR TRADITIONAL STAVE NOTATION DISPLAY AND LOTS MORE. (Requires Kickstart 2.04 or later).

V4 now only £18.00

V4 manual £8.50

V4 & manual £26.00

AM/FM
Disk based magazine for Amiga Musicians. Issue 16 now out
£2.50
(1-15 also available)

TOTAL IRRELEVANCE
MED User Group (MUG) disk magazine. Packed with news & reviews, tips & tutorials and lots, lots more - essential reading for all MED/OctaMED users
Issue 4 (2 disks) - £3.00
(issues 1-3 £1.50 each)

AM/FM
high quality samples ideal for OctaMED etc.
disk 16 now out
£2.50
(1-15 also available)

SUPERSOUND 4
Brilliant sample editor packed with many features and special effects.
£4.99
(Manual £10.99)

CLR LICENCEWARE
TYPING TUTOR - complete course & speed tests - £3.50
A-CHORD - guitar chord tutor - £3.50
DRAGON TILES - excellent Shanghai style puzzle game
X STITCH LITE - produce cross-stitch charts - £3.50
BIG TOP FUN - 4 circus based games - £3.50
TIME RIFT - excellent platform game - £3.50
POWER ACCOUNTS - keep track of your bank account £3.50
PREHISTORIC FUN PACK - 4 dinosaur based games - £3.50
WHITE RABBITS - brilliant puzzle game - £3.50
POWER TEXT - word processor with spelling checker £3.50
WORD FINDER - a must for all cross word fanatics £4.50
MY LITTLE ARTIST - kids art package - not for A500 £3.50
JUNGLE BUNGLE - KIDS ADVENTURE GAME - £3.50
FLOWCHARTER - create, print & save flow charts - £3.50
OGI - help OG the cave man rescue his family while avoiding all those prehistoric nasties - £3.50

AMFC PRO
Converts many standard music files to OctaMED & Music-X format
£10.00

TECHNOSOUND SAMPLER
£29.95
MIDI INTERFACE
with leads
£22.50

CD ROMS
CPPD 3 - £19.95
FF761-890. AGA pics classic books. Clip art etc
17 BIT - £39.95
an instant P.D. library on this brilliant 2 disk set.

ALL OTHER CLR TITLES ALSO AVAILABLE
CLR ENCYCLOPEDIAS
These disk based encyclopedias cover a range of interesting topics. Using a combination of text, diagrams, drawings and photographs each title is entertaining as well as educational
DINOSAURS 2 (£4.50), DINOSAURS 3 (£4.99)
GEOLOGY (£4.50), FRESHWATER FISHING (£4.99)
SOLAR SYSTEM 1&2 (£4.99 each), ECOLOGY (£4.99)
KINGS & QUEENS (£4.50), DISCOVERY AMERICA (£4.50)
HUMAN ANATOMY (£3.50), HOME INVENTIONS (£4.50)

MULTIMEDIA TOOLKIT CD ROM
Packed to the brim with over 10,000 files - 24 bit & Ham 8 pics, fonts, clip art, music modules & samples.
£19.95

ACC
(Amiga Coders Club) hints, tips, tutorials and source code for all Assembly language programmers
£3.50 per issue
(Issue 31 now available)

ACC HARDWARE PROGRAMMING MANUAL
Essential reading for anyone trying to come to grips with Assembly Language programming on the Amiga. Easy to follow tutorial with loads of examples that you can try with the built in Editor and Assembler.
Disk 1 (PD) - £1.50
Disk 2,3 & 4 £5.00 each (12.50 the set)

C-MANUAL
12 disks packed with all you need to know about C programming on the Amiga
£12.00

AMIGA P.D. & SHAREWARE - IDEAL STOCKING FILLERS

UTILITIES	MUSIC	A1200 ONLY	GAMES
A-BASE (1) excellent database program AMIGA FOX (1) desk top publishing on a budget ASTRO 22 (1) serious astrology program ACC 1-4 (1) the best of ACC issues 1-4 AMOS PRO UPDATER (1) a must for Amos users D-COPY 3.1 (1) brilliant disk copying program EASY CALC (1) excellent spread sheet ENGINEERS KIT (1) test your Amiga INSPIRT (1) video titler KICK 1.3 (1) now you can run those original A500 programs on your Amiga KICKSTART 2 (1) emulates Kick V2 on Amiga 1.3 MESSY SID (1) Amiga PC file converter N COMM V3 (1) powerful comms package NORTH C (2) popular C compiler NUMPAD (1) adds numeric keypad to A600 PC TASK V2 (Demo) (1) latest and best PC emulator SID 2 (1) comprehensive directory utility TEXT ENGINE V4.1 (1) excellent word processor TEXT PLUS 3 (1) real word processor/text editor TRONICAD V1 (1) electronic circuit designer V-MORPH (1) create smooth morphs/warps	CHRISTMAS MUSIC (1) classic Christmas tunes DESKTOP GUIDE TO ELECTRONIC MUSIC (3) excellent tutorial (req 2 drives) DRUM KIT (2) high quality drum samples MED V3.21 (1) classic music editor MIDI CRAFT VOL 1 (1) demo version of Music-X and Midi songs from the Craft Bros NO SAMPLER? (1) no need for a sampler with this great tutorial & util from MUG OctaMED V2 (1) fully functional 8 channel editor OctaMED V5 (1) non-save demo version X BEAT PRO v1.3 (1) drum sequencer NOISEFLYER V4 (1) module player	AGA TETRIS/UTILITIES (1) game and useful utilities ANDY'S 1200 UTILITIES (1) great collection of utilities including PP show V3.0a etc ASSASSINS FIX DISK (1) get your golden oldies working A1200 INTROS (1) 4 great demo intros CYNOSTIC SLIDESHOW (1) brilliant AGA slideshow HOI AGA DEMO (1) first brilliant AGA demo KLONDIKE AGA (3) classic patience game NIGHTBRED (1) brilliant AGA slideshow SLEEPLESS NIGHTS 3 (1) more useful utilities SUPER HAM PICS (6) brilliant ray-traced pics UCHESS (1) (needs 4 meg) the ultimate chess program VIEWTEK (1) AGA picture/animation viewer WB3 BACKGROUNDS (1) coloured WB3 backdrops WINBLEND (1) AGA fractal generator	AGATRON STAR TREK (2) a must for all trekies. AIRPORT (1) air traffic control sim AMOS CRICKET (1) simple but fun cricket game DONKEY KONG (1) classic arcade game DUNGEON FLIPPER (1) pinball game. GUSH (1) - Pipeline game RETURN TO EARTH (1) space trading game ROBOLDDIX (1) brilliant boulderdash game SKID MARKS (1) very fast driving game SUITCASE (2) textgraphic adventure game 18TH HOLE GOLF (2) - golf sim ROAD TO HELL (1) (2 Meg) overhead driving game STARBASE 13 (2) excellent graphic adventure game TETRIS PRO (1) classic tetris game TOTAL WAR (1) excellent risk style board game WIBBLY WORLD GIDDY (1) commercial quality platform game

CATALOGUE DISK - £1.00
FRED FISH CATALOGUE - £1.50

PD PRICES - PER DISK
(No. of disks shown in brackets)
1-4 disks - £1.50
5-9 disks - £1.25
10-24 disks - £1.00
25 - £0.90
Unless otherwise stated all titles work on all A500 (1 meg), A500+, A600 & A1200

ACCESSORIES (£1.00 P&P)

3.5" DSDD DISKS	50p	MOUSE MAT	£2.99
100 DISK LABELS	£1.50	A500 DUST COVER	£2.99
3.5" X 10 DISK BOX	£1.25	A600 DUST COVER	£2.99
3.5" X 100 DISK BOX	£5.99	A1200 DUST COVER	£3.99
HEAD CLEANING KIT	£2.99	PRINTER LEAD (1.8m)	£3.99

FRED FISH
1 - 910 +

CALL FOR COMPLETE LIST
T BAG
1 - 77

Please add 50p P&P to all PD/Licenceware orders and £1.00 if your order includes other items. Subject to availability, all orders are dispatched within 24 hours of receipt. Send orders to:

SEASOFT COMPUTING, (Dept AF), The Business Centre, First Floor,
80 Woodlands Avenue, Rustington, West Sussex BN16 3EY,
or telephone

(0903) 850378



9.30am to 7.00pm Monday to Friday (to 5.00pm Saturday)



course, there's always the danger of a hard disk crash...
Program rating 6/10

POOLS-WIZARD JUNIOR

This is an AMOS program designed to improve your chances at predicting score draws and generally winning a fortune on the pools. It's public domain, although for £10 the author will send you a more complete program (called, unsurprisingly, *Pools-Wizard*) which includes an improved prediction engine and one or two other extras.

I've seen a number of similar programs in the past, and I must say that this is one of the easiest to use – and, indeed, one of the best looking. Data entry is simple, and you don't need to enter the team's full name every time – handy if you start using it half-way through the season and have to enter something like "Hamilton Academicals" a dozen times. Instead, you can just enter the first portion of the name and the program will replace it with the full name. If there are two or more teams which match the first portion of the name, hit the + key and the next one will be displayed.

After you've entered the results for a few weeks, it's time to start

making predictions. Again, this is simple: enter team names and the program will tell you whether you're likely to be a millionaire at the end of the day.

At the end of the season, of course, teams will be promoted and relegated – and here you can really see how much thought has gone into the program. Teams can be moved about through divisions with simple button clicks ("relegate" and "promote", for instance), and should the powers that be decide to alter the way that points are awarded for wins, draws, losses and so on, this too is easily alterable by simply clicking on the appropriate requesters.

All in all, this is an impressive program and one that pools punters will no doubt want to try out. The only problem is that we're already well into the footy season – so entering all the results will be something of a tiresome process. Perhaps the program's author, Paul Nicholls, could think about sending out updates of league positions and results on disk for a subscription fee? Anyway, it should be available from the major PD libraries by the time you read this – Paul's sent it to most of the major ones, but

recommends Penguin PD, who only charge 90p per disk and who have already written back to say that they'll be including it in their library.

Oh, and does it work? Well, Paul says that it performs at least as well as one other popular prediction program, and better some of the time. The fact that its bigger brother (the one you get if you send him £10) has an "improved" prediction mechanism suggests that perhaps you won't actually win that £2 million next Saturday, but it's good for interest and a laugh anyway. If you use it and you do make a fortune, do let me know!

Program rating 8/10

DISKMANAGER III
Kew=II disk U1021

Way way back, many centuries ago (well, in *Amiga Shopper 20*, anyway), I reviewed *DiskManager 2* by Andrew Woods. And here it is in an all-new,



Pools-Wizard Junior: it's a funny old game, Saint... and so is trying to work out the dividend formulas!

improved version.

DiskManager keeps track of your floppy disks for you, by creating a database of their contents. Scanning disks is a simple process of inserting them and choosing **Scan Disk** from the menu (and then clicking **OK** on the annoying "you haven't registered yet" shareware requester). Once you've catalogued all your disks, you can then do a number of things with the database. For instance, you can find a specific file on any of the disks – since you can enter a title and comment for each disk, of course

£1 GVB-PD £1
 AMIGA PUBLIC DOMAIN
 DEPT AS, 43 BADGER CLOSE, MAIDENHEAD,
 BERKSHIRE SL6 2TE
 PHONE 0831-649386 ALMOST ANY TIME

FOR A CATALOGUE DISK SEND THREE 1ST CLASS STAMPS, OR FOUR 1ST CLASS STAMPS TO INCLUDE MY FISH CATALOGUE DISK FISH 1 TO 925

SMALL BUSINESS PACK only £6.00 inc P&P
 Six disks to help you with your finances, almost all you will ever need.

VISION & SOUND 2000 only £2.00 inc P&P
 Play it - hear it - see it - show it - read it. 2 disks chockablock will almost do it all.

WE STOCK THE VERY LATEST ASSASSINS GAMES DISKS
 ANY 100 DISKS ONLY £75.00 inc postage

ANIM 1 PD
MAGICAL
INGENIOUS
GRAPHICAL
ANIMATIONS

Send to:
ANIM 1 PD
 PO BOX 128
 WEST MALLING
 KENT ME19 6UA

SAME DAY DESPATCH
 (+) A500+ COMPATIBLE. (A) A1200 COMPATIBLE.
 (AA) A1200 ONLY. (2) NO. OF DISKS. (1M) MEMORY REQUIRED.

ANIMATIONS/SLIDES

AN01 Luxor Teenager	AN29 Fleet Manoeuvre	AN57 Madonna Anim
AN02 Juggler Demo	AN30 Lotus Car	AN58 Mr Potato Head
AN03 T Pot Anim	AN31 Enterprise Leaves Dock	AN59 Zynex 3 Anim (2)
AN04 Knight Anim	AN32 Kuli - Star Trek	AN60 Cover Up Anim
AN05 Walker 2	AN33 X Wing Fighter	AN61 Circus Anim
AN06 Walker 3	AN34 F15 Jet	AN62 Last Stand on Hoth (4X3M)
AN07 Ghost Pool	AN35 Gotta Go Anim (1M)	AN63 Lemmings Revenge
AN08 Batman The Movie	AN36 Aliens APC Anim (3X3M)	AN64 Unsporting (2M)
AN09 T Pot 2 Anim	AN37 Space Odyssey Anim (2M)	AN65 Anti Lemmings (2X2M)
AN10 Piano Anim	AN38 Cyclist (1M)	AN66 Alternative Reality
AN11 Fillet the Fish	AN39 Mayhem On Wheels	AN67 Clothes Peg
AN12 Real Pinball Anim	AN40 Station at Khern (3X3M)	AN68 Dart Anim
AN13 Fractal Flight	AN41 Camouflage	AN69 Dolphin Dreams
AN14 Space Shuttle	AN42 5 Ways to Kill a Mole	AN70 Pogo Anim (2M)
AN15 Porky Pig	AN43 Another 5 Ways	AN71 My Tin Toy
AN16 Franklin the Fly	AN44 Alarm Anim	
AN17 Light Cycle (2)	AN45 Bad Bird Anim	
AN18 Frog Anim	AN46 Speed Limit (3X3M)	
AN19 Sculpt Anims 1	AN47 Road Hog (2X2M)	
AN20 Sculpt Anims 2	AN48 Weather Man	
AN21 Fractal Flight	AN49 Dam Busters (2M)	
AN22 The Magician	AN50 Bird of Prey	
AN23 3D Voyage	AN51 Landing (4)	
AN24 Fly Past (space)	AN52 Buzzed (3X2M)	
AN25 Coyote 2 (1iM)	AN53 Satellite's Revenge (2X2M)	
AN26 Coptor Anim	AN54 High Flying	
AN27 Rodent Anim Part 1	AN55 State of Art	
AN28 Rodent Anim Part 2	AN56 Miners Anim	

A1200 ONLY SLIDES

SA01 Nightbreed S/Show (2)
SA02 Revelations S/Show (2)
SA03 Jurassic Park S/Show (2)
SA04 AGA Landscapes
SA05 TV Pics (2)
SA06 Cynostic S/Show
SA07 Fantasy Pics
SA08 Ferrari AGA
SA09 Fantasy Pics
SA10 Ghost S/Show (2)
SA11 Ham 8 Pics 1
SA12 Ham 8 Pics 2

SLIDES

SS01 Fantasy Art 1
SS02 Fantasy Art 2
SS03 Fantasy Art 3
SS04 Fantasy Art 4
SS05 Fantasy Art 5
SS06 Robocop Slides
SS07 Tobias Richter (2)
SS08 Total Recall
SS09 Forgotten Reals 2
SS10 Terminator (4)
SS11 NASA Slides
SS12 Ray Trace

For catalogue send 60p (FREE with order)
 Make cheques with Bankers no., or Postal
 Orders payable to: "ANIM 1 PD"

PD DISKS:

1-4	= £1.75	Please add postage:
5-10	= £1.50	1 to 10 disks £0.70
11-24	= £1.25	10+ disks £1.00
25+	= £1.00	Europe & World add 25% to total order

NJH PD UTILITIES UTILITIES GAMES

DEPT AS, 12 Measons Mead,
 Rochford, Essex SS4 1RN
 Tel: (0702) 546796

Over 3000 disks available including Utilities, Games, Fonts, Demos, Clipart, Music and many more. Send now for our catalogue on disk for only 75p or 3 first class stamps. All orders sent 1st Class the same day.

FREE DISKS
 Order 10 pick another disk free

80 PER DISK

Add 60p per order for P&P
 Cheques/POs payable to NJH PD
 (#) = Number of disks

100 PD games for only £7 incl P&P

<ul style="list-style-type: none"> <input type="checkbox"/> How to Code in C (2) <input type="checkbox"/> X-Beat Pro <input type="checkbox"/> DJ Peg <input type="checkbox"/> Magnum 1.7 <input type="checkbox"/> IQ Tester <input type="checkbox"/> A-Gene 4.18 <input type="checkbox"/> Engineers Kit <input type="checkbox"/> Chess Tutor 3 <input type="checkbox"/> Kick 1.3+ (1200) <input type="checkbox"/> Crack and Copy <input type="checkbox"/> 200 Utilities <input type="checkbox"/> Fake Fast Mam <input type="checkbox"/> Text Engine 4.1 <input type="checkbox"/> V-Morph 2.3 <input type="checkbox"/> Amiga Beginner <input type="checkbox"/> Sid 2 <input type="checkbox"/> Type 1 Fonts (4) <input type="checkbox"/> Icon Editors <input type="checkbox"/> Adventure Creator <input type="checkbox"/> Golf Recorder <input type="checkbox"/> Spectrum Emulator 1.7 <input type="checkbox"/> Font Farm 3 <input type="checkbox"/> 600 Business Letters <input type="checkbox"/> Kickstart 2 Emulator <input type="checkbox"/> Game Cheats <input type="checkbox"/> Grapevine 17 (3) <input type="checkbox"/> Nccomm 3 	<ul style="list-style-type: none"> <input type="checkbox"/> Gator Graphics <input type="checkbox"/> Messy Sid 2 <input type="checkbox"/> Poly Ed <input type="checkbox"/> Andys WB3 Utils (1200) <input type="checkbox"/> B-Base 3 <input type="checkbox"/> WB3 Backdrops (1200) <input type="checkbox"/> No Errors <input type="checkbox"/> Numpad <input type="checkbox"/> Imagine Objects (2) <input type="checkbox"/> WindBlend (1200) <input type="checkbox"/> Printer Drivers <input type="checkbox"/> Dart Machine <input type="checkbox"/> Address Book <input type="checkbox"/> Account Master <input type="checkbox"/> League Creator <input type="checkbox"/> D-Copy 3.1 <input type="checkbox"/> Label Printer 3.5 <input type="checkbox"/> WB3 Emulator <input type="checkbox"/> North C (2) <input type="checkbox"/> Hard Drive Utils <input type="checkbox"/> Colour Fonts (5) <input type="checkbox"/> Word Power <input type="checkbox"/> Race Rater <input type="checkbox"/> Octamed 2 <input type="checkbox"/> Octamed 5 Demo <input type="checkbox"/> ProTracker 3.1b <input type="checkbox"/> Med Modules (3) <input type="checkbox"/> Drum Samples <input type="checkbox"/> Samples (3) 	<ul style="list-style-type: none"> <input type="checkbox"/> Motorola Invaders 2 (2)(1200) <input type="checkbox"/> Star Base 13 (2) <input type="checkbox"/> AGA Klondike (3)(1200) <input type="checkbox"/> Gru Chess (WB2/3) <input type="checkbox"/> Baron (1200) <input type="checkbox"/> 21 Games Disk <input type="checkbox"/> Tetris Pro <input type="checkbox"/> Winible World Giddy <input type="checkbox"/> Neighbourhood (2) <input type="checkbox"/> Battle Cars 2 <input type="checkbox"/> 18 Hole Golf (2) <input type="checkbox"/> AGA Tetris (1200 only)
---	--	--

DEMOS

<ul style="list-style-type: none"> <input type="checkbox"/> Fonta Rhai (1200) <input type="checkbox"/> French AGA Demo (1200) <input type="checkbox"/> Mindwarp (1200) <input type="checkbox"/> Planet Grove (1200) <input type="checkbox"/> Extensions <input type="checkbox"/> Neural Assault <input type="checkbox"/> 242 (needs Fast RAM) <input type="checkbox"/> Trojan Groove (1200) <input type="checkbox"/> Jesus on E's (2) <input type="checkbox"/> Endless Melodies (2) <input type="checkbox"/> Star Trek Rave Demo <input type="checkbox"/> AGA Slides (3)(1200 only) <input type="checkbox"/> Desert Dream (2) <input type="checkbox"/> Revelations <input type="checkbox"/> How to Skin a Cat
--

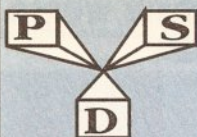

DISK DISCOVERY

TEL: 0274 880066

THE PROFESSIONAL STANDARDS FOR DISTRIBUTION ENDORSED BY COMMODORE UK

FREE 1.00 GIFT VOUCHER WITH EVERY ORDER

- DEMOS**
- D1...Mental Hangover
 - D2...Interceptor Demo
 - D4...Wild Copper
 - D10...17 Bit Music Demos
 - D11...World Demos 21
 - D13...Total Remix Demo
 - D14/15...Predators 2
 - D20/21...Red Sector 2
 - D24/25...New Tek Real 3 (2)
 - D26...Total Remix 2 Demo
 - D27...TV Theme
 - D30...Epic Demo
 - D34...FD Collection
 - D35...Virtual Worlds
 - D37...VCFM Sinking Demo
 - D38...VCFM Demo Voyage
 - D40...Safe Demo
 - D59...Video Effects 3D
 - D64...Cub Vector Dance 2
 - D68...Phenomena Demo
 - D70...Amos 3D Demo
 - D74...A Trip To Mars
 - D76...A2000 Genlock Demo
 - D81/82...Budrain 1 (2)
 - D83...Budrain 2
 - D85...Chronics Neverwhere
 - D87...Phenomena Demo
 - D101...Akator M/Demo 3
 - D102...A Chaplin Demo
 - D103...Total Destruction
 - D105...Mr B. Demo Comp 4
 - D106...Water S.T. Demos
 - D111...Defcon 1
 - D117...Auron M/Demo
 - D118...Cub M/Demo 2
 - D125...Precise Demo
 - D133...Fascination
 - D136...Goldfire Megademo
 - D137/38...Goldfire Megademo
 - D139...Devils 'No Reality'
 - D144...The Silents 'Te'
 - D145...Crystal Symphonies
 - D148...Ray of Hope 2
 - D149...No Brain No Pain
 - D158/159...Cyborg Demo (2)
 - D195...Coastal Comp
 - D197...MC Dick 1/Coma
 - D199...End of Century 1999
 - D206...Dreamers 3
 - D208...Avengers M/Demo
 - D216/217...Bassos M/Demo
 - D218...Disorder Demo
 - D219...Tuff Buff
 - D225...Cool Hedge Demo
 - D226...Hackback M/Demo
 - D232...Hypocrite's Hammer
 - D235...Six of One Demo
 - D238...Planet Side
 - D239...Learnings Revenge
 - D249...Total Repray
 - D243...Budrain 3
 - D244...Phenomena Inspace
 - D245...Total Renial
 - D246...Pulling the Trigger
 - D253...CES Demos
 - D256...Total Reboot
 - D262...SpermoTic
 - D264...D-Mid M/Demo
 - D270...Sun Connection 2
 - D272...Kefrons The Wall
 - D271...Times Hylin
 - D272...Electric Demos 1
 - D274...Defpactos Demo
 - D276...Cave La Weint
 - D279...Inca Demo
 - D280/281...Delerious (2)
 - D307...L3.Demo
 - D312...Devils Colours
 - D314...Thinko
 - D315...The Groove Rammig
 - D326/329...Real Emphy (2)
 - D330...Darkness M/Demo
 - D332...Melted Experience
 - D333-337...Obsessy (5)
 - D340...Wachman Demo
 - D341...Anarchy Smoker Co
 - D342...End 209 The Revenge
 - D343/44...Hardwired (2)
 - D346...Wildfire M/Demo
 - D347...Mindswap M/Demo
 - D350-352...Trance Team (3)
 - D358...Mr Men Stories
 - D359...Seeing is Believing
 - D360...State of the Art
 - D361...Majesty Resistance
 - D362/363...Joy On Es (2)
 - D364...Fish Tank
 - D365...Optimum Pressure
 - D366...Mind Riot
 - D367...In The Can Demo
 - D368...Dynamic Illusions
 - D369...Piece of Mind 2
 - D370...3D Demo
 - D371...Lethal Exit
 - D376...World of Commodore
 - D377...Claustrophobia
 - D380...Honey Demo
 - D381...The Trip
 - D383/323...Project Techno (2)
 - D384...Inspace
 - D386...Mindswap (AGA)
 - D387...Pana Rib (AGA)
 - D388...Hysteria
 - D393-5...Gespine 15 (3)
 - D396-8...Gespine 16 (3)
 - D399-401...Gespine 17 (3)

- UTILITIES**
- U1...Games Music Creator
 - U21...The Comms Disk
 - U23...Modem Utils
 - U34...Red Devils Utils
 - U35...Soundtracker Special
 - U38...Paint, Music, Media
 - U39...Card Designer
 - U41...Red Devils Utils 4
 - U43...Funare Composer
 - U44...Kefrons Makeboot
 - U45...PE Giant Utils 168
 - U47...Label Designer
 - U49...Ultimate Icon Disk
 - U50...Power Comp Utils
 - U51...Jazz Bench
 - U55...Visacalc
 - U57...Quidbench
 - U59...Font Designer
 - U60...D-Point Fonts 1
 - U61...D-Point Fonts 2
 - U62...Med 3.20
 - U63...Direct Anim Creator
 - U64...Crossword Designer
 - U66...CLI Help + Others
 - U67...S/T Tracker Mega
 - U68...Ultimate Books 1
 - U69...Ultimate Books 2
 - U73...Powerlog
 - U74...M-Cad
 - U75...Journal Home Accs
 - U76...Home Utilities
 - U77...Electrocard
 - U78...Aml Base
 - U81...Boothvench V20
 - U82...Slideshow Maker
 - U83...Catalog Workshop 1
 - U84...Catalog Workshop 2
 - U87...Hard Disk Utils
 - U89-94...Amateur Radio (6)
 - U95...C-Light + Others
 - U96...GFX Utils 1
 - U100...Ham Lab
 - U101...Std V20
 - U108...A-Gen
 - U113...Midl Utilities
 - U118/119...Video Utils (2)
 - U132...GFX Utils 2
 - U133/134...North C (2)
 - U136...CrossDoss (demo)
 - U138...Squid Squad Utils
 - U139...Terminations V1.0
 - U140...Squash 1 (2.04 only)
 - U141...Squash 2 (2.04 only)
 - U142...Tox Plus 3
 - U143...Dennis Samples 1
 - U145...Digital Image Design
 - U146...Vic Clip Art
 - U147...Spectrum Emulator
 - U151...Slipstream V/Killers
 - U152...Red Devils Utils 6
 - U154...Amigafox W/P
 - U155...PD Utils Does Dick
 - U163...Quidbench + (2.04)
 - U164...Rim Database
 - U166...Dennis's Hack Disk
 - U167...Demolisher Utils
 - U168...Home Business 3
 - U170...Squash 1 (3 only)
 - U172...GFX Utils 3
 - U177...Star Charts
 - U179-180...Dice (2)
 - U181...Celtic Demo Maker
 - U186/206...Track Ins 10-30
 - U207...Icon Collection 1
 - U208...Dave Jones Fonts 1
 - U211...Chemestries
 - U212...Underrated Pointers
 - U213...Desk Top Publisher
 - U214...Devils Colours
 - U216...Master V/Killer 2.2
 - U218...Data Base Wizard
 - U223...Tin Pin Data Base
 - U224...Q-Base Data Base
 - U225...Games Solutions 1
 - U231...D-Point Fonts 3
 - U235...Ami Cash V1
 - U238...Iconmania
 - U240...Icon Editor
 - U242...Optimizers 2.0
 - U254...New Superdillers 2
 - U255...Protector v2.0
 - U256...Astar ST Emulator
 - U258...D-Copy 3
 - U262...PC Emulator
 - U273...Vidi Fonts 3
 - U278...Illinoi Labels
 - U279...600 Business Letters
 - U279...Invoice Printer
 - U283...Fleeting Fonts
 - U289...Amos Updater
 - U290...Kickstart 2.0
 - U293...Black Tiger Utils 2
 - U294...Test Engine V4.0
 - U296...Ultimate Dick Cra
 - U297...10 PD Copies
 - U298...Protector V3.0
 - U299...Address Print V3.1
 - U303...Game Turner
 - U308...Music Base V1
 - U309...PP Minicrunch
 - U311...Vncorp V2.30
 - U313...Pro Astrology
 - U314...Pook Wizard Jr
 - U319...Laser V2.1
 - U320...Garden Designer
 - U322...Berzer Star
 - U327...Music Engine V3.4
 - U330...Survivor
 - U331...X-Beat Pro
 - U332...Superview V2.4

- GAMES**
- G1...Return to Earth
 - G2...Games Comp 5
 - G3...Dizzy Lizzy
 - G4...Scam Haters
 - G5...Panic Joust
 - G6...Fantic Freddie
 - G8...Tropic
 - G9...Pseudo Cup
 - G10...Drip
 - G11...Bath
 - G12...Astroids
 - G13...Llamatron
 - G14...Escape from Jovi
 - G15...Moria Adventure
 - G16...Grand Attack
 - G17...Megaball
 - G18...Insider Club
 - G19...Various Adventures
 - G20...Battleforce
 - G22...Dragon Cave
 - G23...Kings of Zon
 - G25...Meyhen
 - G26...Meditlight
 - G27...The Tents Game
 - G28...Flashier
 - G29...Bob Rogers
 - G30...Geylayer
 - G31...7-Tiles
 - G32...Mega Comp 1
 - G33-34...Star Trek 1 (2)
 - G35-37...Star Trek 2 (3)
 - G38-39...Medforce (2)
 - G40...Klondyke
 - G42...Car
 - G43...Games Comp 2
 - G44...S.L.C.K. Games
 - G45...Sacc Games Comp
 - G46...Games Comp 3
 - G48...Rays Game Disk
 - G49...Games Comp 4
 - G50...Games Comp 6
 - G51-52...Tricking (2)
 - G53...Pugler
 - G55...Quick and Silva
 - G56...Miniball
 - G57...Lunar Game
 - G58...Games Comp 7
 - G59...Games Comp 8
 - G60...Pena Pen Gerner
 - G61...Cave Runner
 - G62...Crystal Caverns
 - G63...Insect
 - G64...Eternal Realm
 - G65...Lemmingsd
 - G66...Down Hill Challenge
 - G67...Lame St Ports
 - G68...Paranoid
 - G69...Puzzle
 - G70...Chaosers Death
 - G71...Piran Pet's Treasure
 - G72...Somes 2
 - G73...Carles
 - G74...Dynamic Dick
 - G75...Card Games
 - G76...Wigly's Quest
 - G77...Growth
 - G78...Scale
 - G79...Alic Atac
 - G80...Napoleonic Sim
 - G81...Project 1
 - G82...Laser Zone
 - G83...Lemming Pack
 - G84...Star Trek SLEUP
 - G85...Zon
 - G86...Matched Pairs
 - G89...Zanos
 - G90...Zanos
 - G92...Blizzard
 - G93...The Maze Game
 - G94...Submarine
 - G95...Hollywood Trivia
 - G97...Shoutout
 - G99...Holy Gail Adventure
 - G100...Amos Coldpad
 - G101...Classic Comp 1
 - G102...Card Games 2
 - G103...Super Snake Chell
 - G104...Grand Prix Sim
 - G106...Computer Conflict 2
 - G107...Mission's Raid 2
 - G108...NU Game
 - G110...Ticky + The Tum
 - G111...Marble Slide
 - G113...Black Jack Lab
 - G114...Dangone of Madry
 - G115...Amiga Columns
 - G116...Robocop in Inq
 - G117...Mutant Carnels
 - G120-122...Wallack (3)
 - G124...Bart Simpson
 - G125...Air Ace
 - G127...Breakout Con Kit
 - G128...Pipeline
 - G129...Dang of Doridan
 - G215...Amos Games 1
 - G216...214-Timings 6-8
 - G218...Super Snake Chell
 - G219...Light Bids
 - G220...Relayer
 - G221...Air Hockey
 - G229...Amos Child Quiz
 - G230...Texas Shootout
 - G232...Roulette
 - G233...Premier Pits
 - G234...Three Thats
 - G235...Wibble Giddy
 - G236...Super Ping
 - G237...Fall Salad
 - G238...Brainbow
 - G242...Penny Quest
 - G243...Star Trek 3
 - G134...Piperoid
 - G135...Air to Door
 - G143...Solid Quad
 - G144...Omega Race
 - G149...Teten
 - G190...Ballucan 2
 - G201...Dr Mario

- ANIMS**
- A1...Probe Sequence
 - A2...Ghost Pop
 - A3...Joggers+Magician 1
 - A4...Cymrnod Demo
 - A5...Fractal Flight
 - A6...Basketball Demo
 - A8...Walker Demo
 - A9...Magician 2
 - A10...Pages in Space
 - A11...Lunar Teenager
 - A13...Juggler Demo
 - A16...Cool Cougar
 - A17...Mono Cycle Anim
 - A18...Robocop Anim
 - A20...Mayhem On Wheels
 - A21...Juggie 2
 - A22...Shuttlecock Anim
 - A23...T-Pot Anim
 - A27...Fleet Manoeuvre
 - A28...Billiard Anim
 - A29...EPhize Leaves Dock
 - A30...Stawes 2 Anim
 - A31...Star Trek Anim
 - A32...Fraxion Revenge
 - A34...Madonna Anim
 - A35...Stealthy Anims 2
 - A36...Raiders of the L/Ark
 - A37...Bugs Bunny Show
 - A38...Inq Vs UK Anim
 - A39...Mike Tyson Anim
 - A42...Walker 2
 - A43...Walker 3
 - A45-46...Light Cycle (2)
 - A47...Explooding Head
 - A48...Police Car Chase
 - A49...Top Gun Demo
 - A50...Animators Demo
 - A51...5 Ways to Kill a Mole
 - A52...Another 5 Ways
 - A53...Bstrman the Movie
 - A54...3D Spaceship
 - A55...Mr Potato Head
 - A59...Low Level Flight
 - A63...Amy Vs Walker
 - A64...Red Pinball Anim
 - A66...Porky Pig Anim
 - A67...Adventures of Chuck
 - A70-71...Max Overdrive (2)
 - A73...Space Shuttle Anim
 - A74...Ghosts+Horse
 - A76...Alarm Anim
 - A77...Flight Anim
 - A78...Piano Anim
 - A79...Dart Anim
 - A80...Bad Bird Anim
 - A81...Holiday Anim
 - A82...Fillet The Fish
 - A85...Miners Anim
 - A86...Pocket Watch Anim
 - A90-93...The Movies 2 (4)
 - A95...My Tin Toy
 - A96...T-Pot 2 Anim
 - A99...Terminator 3
 - A100...Dolphin Dreams
 - A101-102...Thunderbirds (2)
 - A103...History of Amy
 - A104...Pogo Anim (2 Meg)

- EDUCATION**
- E1...Education Pack 1
 - E2...Education Pack 2
 - E3...Education Pack 3
 - E4...Education Pack 4
 - E5...Education Pack 5
 - E6...Education Pack 6
 - E7...Educational Words 1
 - E8...Educational Games
 - E9...Math Drill
 - E10...Amiga Function Com
 - E11...Dewaware Ed Comp
 - E12...Simon Says+ Maths
 - E13...Kids Paint
 - E14...Shoyland 2
 - E15...Colour It
 - E16...Colour The Alphabet
 - E17...D.T.P. for Children
 - E18...Amosaurus
 - E19...Amosaurus
 - E20...Animal Land!
 - E21...Animal Sounds
 - E22...Military War Sounds
 - E23...Vehicles Sounds
 - E24...Road & Learn 1 (2)
 - E26...Junior Maths

- EDUCATION**
- E101...DINOSAURS Learn all about certain types of Dinosaurs like Jurassic, Triassic and Cretaceous. 2 disks £4.50.
 - E102...biology Want to know about the Volcanoes and their subzones. Then try this. 2 disks £4.50.
 - E103...SOLAR SYSTEM Know more about the Solar system with all Planets etc with pictures. 3 disks £4.50.
 - E104...COLOURING PAD A unique colouring book to keep the kids amused for hours. 1 disk £3.50.
 - E105...A CHORD Learn to play guitar by listening to nearly every single chord available. 1 disk £3.50.
 - E106...MUSIC INSTRUCTOR Get through the GCSE's with this Maths instructor. Trig, Quadratic, Area etc. 1 disk £3.50.
 - E107...PRESERVATION FISHING Think you know all about fishing? Try this disk. £4.50.
 - E108...MIGHT SKY Look at the stars, planets etc from anywhere and click on any object for info. 1 disk £3.50.
 - E109...MUSIC LAUNCHER A word spelling game for 1 or 2 players. 1 disk £3.50.
 - E110...BASICALLY AMIGA Get to know your Amiga to the full. 3 disks £4.99.
 - E111...LETS LEARN V1.1 Learn surts, tunes, codes etc on this learning aid. Age range from 5-7. 1 disk £3.50.
 - E112...ALPHABET TEACH Try to spell what you see on the screen. 1 disk £3.50.
 - E113...HOME BROWN With realistic instructions on lettering etc. Learn how to make home made wine. 1 disk £3.50.
 - E114...ECOLOGY Learn more about Ecology with this brilliant program. 3 disks £4.99.
 - E115...FAST FRIE! Learn about the guitar and become as good as the best! (with sound) 1 disk £3.50.
 - E116...KINGS AND QUEENS Find out all the Monarchy's history with this program (with pictures). 1 disk £3.50.
 - E117...THIRDMAN! Brilliant puzzle like educationary. 1 disk £3.50.
 - E118...WORK AND PLAY 3 educational programs to help children learn easily. 1 disk £3.50.
 - E119...PLAY IT SAFE This will teach children what safety is inside and outside. 1 disk £3.50.
 - E120...BIG TOP FUNK Another 4 programs to help the children. 1 disk £3.50.
 - E121...MADAMAM 2 Typing type educational program on this disk. 1 disk £3.50.
 - E122...CHESS TEACHER Learn how to play chess the easy way with this teaching aid. 1 disk £3.50.
 - E123...MIND YOUR OWN BUSINESS Like a dictionary this explains word meanings but simplified. 1 disk £3.50.
 - E124...SPEED READING Learn the art of fast reading if you have problems. 3 disks £4.99.
 - E125...COACH V2.1 Learn how to play different chords on the piano. 1 disk £3.50.
 - E126...SNAP Match silhouettes with the colour pictures on screen. Age 3+. 1 disk £3.50.
 - E127...C.A.T.T. A complete Tard card translator for the psychics among us. 3 disks £4.99.
 - E128...FUN WITH CUBBY 8 programs to help the children learn with fun. 1 disk £3.50.
 - E129...PREHISTORIC FUN Learn about the dinosaurs with 4 great games. 1 disk £3.50.
 - E130...PEP A PICTURE Word pictures with either pegs or shapes, excellent for children. 1 disk £3.50.
 - E131...UNDERSTANDING ANIMS 2 Having problems learning about Anims. Not appropriate with this program. 2 disks £4.50.
 - E132...MESSENGER BIFROD Learn about different parts of this plane with graphics. 2 disks £4.50.
 - E133...YOUR FIRST POINT What to look for and how to look after your first pony (book). 2 disks £4.50.
 - E134...THE TIME MACHINE Teaches kids to tell time. 2 disks £4.50.
 - E135...ROBBERY ANIMATION Learn all about colonisation of U.S.A. 1 disk £3.50.
 - E136...HOME INVENTIONS First in the quest for knowledge series, this picture book deals with inventions since 1750. 2 disks £4.50.
 - E137...MY LITTLE ARTIST Superb colouring book for children with features for disabled needs as well. Needs 1 meg chip ram. 2 disks £4.50.

- UTILITIES**
- U101...VIDEO EDITOR Make your videos look professional, scrolls etc. 1 disk £3.50.
 - U102...FISH INTERFERE A full database of the Fried Fish library. 1 disk £3.50.
 - U103...TYPING TUTOR Typing can be no longer a problem with this. 1 disk £3.50.
 - U104...A-GRAPIA Create pie charts and bar graphs with ease. 1 disk £3.50.
 - U105...SAS MENU MAKER Make menus to suit you. 1 disk £3.50.
 - U106...POND A easy to use but powerful database system. 1 disk £3.50.
 - U107...WORD FINDER Solve the crossword easily. 2 disks £4.50.
 - U108...PLAY AND HAVE 2 A four module linker to create music. 2 disks £4.50.
 - U109...POWER ACCOUNTS Keep accounts of your expenditure with password protection. 1 disk £3.50.
 - U110...CALC V1.0 An excellent spreadsheet for those cross calculations. 1 disk £3.50.
 - U111...VIRTUAL WORDS A collection of utilities like address book, notepad, software etc etc. 1 disk £3.50.
 - U112...BATES Easy to use yet very powerful database. 1 disk £3.50.
 - U113...STOCK CONTROLLER Keep up to date with your stock control. 1 disk £3.50.
 - U114...EPOCH Very powerful calendar utility. 1 disk £3.50.
 - U115...CROSS STITCH Useful needlework utility. 1 disk £3.50.
 - U116...LCHO FONTS Different fonts for your LCHO Printer. 1 disk £3.50.
 - U117...LCHO FONTS Different fonts for your LCHO Printer. 1 disk £3.50.
 - U118...LCHO FONTS Different fonts for your LCHO Printer. 1 disk £3.50.
 - U119...LCHO FONTS Different fonts for your LCHO Printer. 1 disk £3.50.
 - U120...CANON B10 FONTS Different fonts for your B10 Bubblejet printer. 1 disk £3.50.
 - U121...INVOICE MASTER Start your invoices out easily with this one. 1 disk £3.50.
 - U122...R.D.B.M. V1.1 A hard drive multibooking menu system. 1 disk £3.50.
 - U123...R.F.S AMBRUSHES Art brushes for paint packages. 1 disk £3.50.
 - U124...RED LOTUS AMBRUSHES More art brushes for paint packages. 1 disk £3.50.
 - U125...STAR FIGHTER AMBRUSHES Even more art brushes for paint packages. 2 disks £4.50.
 - U126...STAR VOYAGER AMBRUSHES Yet more art brushes for paint packages. 3 disks £4.99.
 - U127...MERRY IMAGE A very powerful image database to store pictures text and sound. 1 disk £3.50.

- GAMES**
- G106...TRUCKING Oil Try and manage your own truck fleet, excellent. 2 disks £4.50.
 - G107...DRAGON TILES Old Japanese type matching style game. 1 disk £3.50.
 - G108...MOTOR RIVAL Drive a 3D car shooting and racing with weapons. 1 disk £4.99.
 - G109...ALL GUNS BLAZING Car game for 2 players with the overhead view theme. 1 disk £3.50.
 - G110...BULLDOZER BOP Whip out the screen of coloured blocks. 1 disk £3.50.
 - G111...PANDORA A puzzle game that tests those powers of solving. 1 disk £3.50.
 - G112...SOUND ESCAPE Another platform style game. 1 disk £3.50.
 - G113...SPLURGE THE NEVILS Another platform game with puzzles to solve. 1 disk £3.50.
 - G114...MIRANDA DAY OF RECKONING One of those graphic adventure type games, excellent! 1 disk £3.50.
 - G115...SKAN 2D Brilliant platform with 220 levels and end of level monsters. 1 disk £3.50.
 - G116...LEGA FORTS Excellent scrolling shoot up game. 3 disks £4.99.
 - G117...JUNGLE BUNDLE A mouse icon driven adventure that will have you playing for hours. 1 disk £3.50.
 - G118...FLOWER POWER Try and grow flowers before the bugs eat them. 1 disk £3.50.
 - G119...STICKING PILLERS 3 games full with Christmas theme. 1 disk £3.50.
 - G120...MURDER THE MANTUAN A massive maze type game where you collect things to stay alive. 1 disk £3.50.
 - G121...EASY MONEY Excellent fruit machine (no plus comp). 1 disk £3.50.
 - G122...WHITE RABBIT Another puzzle type game. 1 disk £3.50.
 - G123...MONSTER ISLAND A strategy type adventure along the lines of Dungeons and Dragons. 1 disk £3.50.
 - G124...THE RUFF Excellent platform adventure along the lines of Turrican. 1 disk £3.50.
 - G125...BULLY BALL Guide Billy through 5 worlds of mazes. Excellent game. 1 disk £3.50.
 - G126...CAPTAIN K Collect flowers and kill baddies to move to next level. Good fun! 1 disk £3.50.
 - G127...DUTY RACKETTS 3 Tennis platform game. 1 disk £3.50.

- RAVE & TECHNO PACK 1**
ORDER NO: PO 1
DANCE IN STYLE WITH ALL THE LATEST RAVE AND TECHNO SOUNDS ON THE AMIGA
10 DISKS FOR ONLY 10.50 +P&P
- RAVE & TECHNO PACK 2**
ORDER NO: PO 11
YET MORE OF YOUR FAVOURITE DANCE TRACKS TO KEEP YOU RAVING
10 DISKS FOR ONLY 10.50 +P&P
- EDUCATION PACK 2**
ORDER NO: PO 2
LEARN LANGUAGES, PLAY GAMES, WATCH DEMOS, PAINT PICTURES, ETC AGE RANGE 5-ADULT
10 DISKS FOR ONLY 15.50 +P&P
- CLIP ART PACK**
ORDER NO: PO 3
WITH 100'S OF PICTURES TO CHOOSE FROM THIS IS A MUST FOR ALL YOU D-PAIN'T AND DTP ENTHUSIASTS
10 DISKS FOR ONLY 10.50 +P&P
- BUSINESS PACK 1**
ORDER NO: PO 4
WHETHER IT'S JUST TRYING A LETTER OR KEEPING A RECORD OF YOUR FINANCES THIS IS A DEFINITE MUST
10 DISKS FOR ONLY 10.50 +P&P
- BUSINESS PACK 2**
ORDER NO: PO 10
EVEN MORE UTILITIES TO KEEP YOUR RECORDS RUNNING SMOOTHLY
10 DISKS FOR ONLY 10.50 +P&P
- STAR TREK PACK**
ORDER NO: PO 8
THIS IS FOR ALL YOU STAR TREK FANS. CONTAINS STAR TREK GAMES 1&2 AND OTHER ANIMATIONS ETC
10 DISKS FOR ONLY 10.50 +P&P
- CARD GAMES PACK**
ORDER NO: PO 9
CAN'T FIND THOSE CARDS FEAR NOT ALL YOUR FAVOURITE CARD GAMES ARE AT HAND IN THIS PACK
10 DISKS FOR ONLY 10.50 +P&P
- SPECTRUM EMULATOR**
ORDER NO: PO 7
THE NEW 1/7 EMULATOR WITH FOUR GAMES DISKS. 66 GAMES IN ALL. A MUST FOR ANY COLLECTION
5 DISKS FOR ONLY 6.25 +P&P
- ASSASSINS PACKS**
1.50 EACH
- 10 DISKS 10.50 +P&P
 - 30 DISKS 28.50 +P&P
 - 40 DISKS 34.50 +P&P
 - 54 DISKS 43.50 +P&P
 - 70 DISKS 58.00 +P&P
 - ALL 116 95.00 +P&P
- ACCESSORIES**
- MOUSE HOUSE 2.50
 - MOUSE MAT 2.00
 - AMIGA MOUSE 14.99
 - 10 CAP BOX 1.99
 - A500 COVER 3.99
 - A600 COVER 3.99
 - A1200 COVER 3.99
 - 3.5 DISK DISKS 0.69
 - MONITOR STAND 10.99
- HOW TO ORDER**
ALL YOU NEED TO DO IS PUT THE NUMBERS OF THE DISKS REQUIRED AND SEND IT TO THE ADDRESS BELOW ALONG WITH A CHEQUE OR P.O. MADE PAYABLE TO DISCOVERY. PLEASE DON'T FORGET TO INCLUDE THE CORRECT POSTAGE TO ENSURE SPEEDY DELIVERY
- PRICES**
- 1-9 = 1.50 each
 - 10+ = 1.25 each
 - 20+ = 0.99 each
 - Europe PD = 60p
 - Accessories = 90p
 - World PD = 1.50
 - Accessories = 1.90



CENTRAL LICENWARE EST 1991

ASSASSINS 1 TO 115 NOW IN MERRY XMAS

BOULDERBUSH COLLECTION 1-3 10 DISKS PER PACK FULL OF FRODO FOR FULL GAMES COLLECT THE DIAMONDS WATCH OUT FOR THE HOOPS 8 PACKS ALL 10.50 EA PACK

SEND YOUR ORDER TO...

WE ACCEPT ALL MAJOR CREDIT CARDS



DISKDISCOVERY DEPT (AS), 108 THE AVENUE, CLAYTON, BRADFORD, W. YORKS, BD14 6SJ

A1200 DEGRADER NOW IN ONLY 1.50ea MOST DISKS WILL WORK NOW

you'll then be able to find the disk from that huge pile balanced precariously on the edge of your desk, won't you...? Even more usefully, you can look for disks with more than a certain amount of free space on them – great when you really need to back up your work files but you can't remember which of those cryptically-named floppies only has a couple of files on it and which are full to the brim.

The program recognises a range

DiskManagerIII (Shareware Edition) - Copyright (C) 1992-3 Andrew Woods			
Current database: [Untitled1]			
Status: Browsing through database			
Total: 3	Current: 8	ID: 3A	DOS: OFS
Date: 17-01-1992	Time: 19:58:54	% Full: 67	Page: 1 of 2
Title: DiskManagerIII			
File Name	File Size	Description	
DiskManagerIII	85520	Unchecked	
scandisk.help	881	Unchecked	
main.help	588	Unchecked	
usshelp.help	588	Unchecked	
pick.help	588	Unchecked	
opt.help	588	Unchecked	
rescan.help	1066	Unchecked	
files.help	408	Unchecked	
wild.help	408	Unchecked	
sfille.help	408	Unchecked	
setbase.help	408	Unchecked	
edbase.help	408	Unchecked	
xcf.help	408	Unchecked	
xyz.help	408	Unchecked	
logdrive.help	408	Unchecked	
DMS.dat	48	Unchecked	

DiskManager III: keep a track of your floppy disks with this great utility – it even remembers how much free space there is on each. Now that's handy!

of different program types, so you will be told that, for instance, "makeamillion" is an AMOS file while "begtobank" was created in your word processor. All useful stuff, and anyone thinking of setting up a PD library, or anyone with a large number of floppies lying around, would do well to check this program out. My only real complaint is that in the report view you can't do anything such as quit from the program – even though the menu items are still enabled. It would be nice if the program either allowed you to do such things or at least dimmed the menu items so that you know to click on the "OK" button before trying to do anything else. Still, this is a minor quibble, and certainly doesn't detract from the program's usefulness.

DiskManager III is certainly well worth its £10 shareware fee, just for the "search for free space" feature – and floppy-only users needn't worry: it works fine without a hard drive, storing the database on the same floppy disk as the program itself. But

just remember to label it...

Program rating 9/10

PLOTTERS

PDSOFT disk V1068

PDSOFT do a number of this type of disk: collecting several similar programs and sticking them all on one floppy. Some are more useful than others, and occasionally it looks as though the programs have been selected by title rather than by function – as you'll see with this

collection. Regardless of that, though, the disk contains a couple of useful graph plotting programs, and is certainly worth checking out.

First up is *Amiga Plot 1.3*, a three-dimensional function plotter. According to the documentation, it "takes a function derived by the user, parses it into a partially compiled form and then calculates coordinates to be placed in the xyz system." What this means in practice is that you get the kind of cool 3D graphs that no-one knows quite how to create but everyone loves. Seriously, the program is fast, works well and gives you full control over things such as rotation of the image, the increments in *x* and *y* coordinates used to plot the graph and the range of both *x* and *y* axes. You can even save the image out as an IFF file – which is what I did to get the picture on this page.

PlotXY is a two-dimensional plotting program, which plots graphs from data points rather than from a formula – great for scientists and

others who want to get a graphical representation of data. It deals with different types of graph – linear, linear-log, log-linear, log-log and histogram – and enables you to add grids, titles, legends for the axes and so on. There are even different options for the look of the mark used to show where each data value lies.

Finally on the disk is – *Amiga Plot 2.0*. Yes, for some reason both versions 1.3 and 2.0 are on the same disk. Perhaps it's because one of the programs is named "aplot" and the other "plot". Still, there's really no reason to have two versions on the same disk, and it would have been nice to see a standard, two-dimensional function plotter included instead.

Version 2.0 has plenty of improved features over 1.3, although the basics are still the same; it's mainly user-interface considerations that have been changed, although the author does also claim a 10 to 15 percent speed increase.

Value for money 7/10

VIDEOBASE

I know, I know, I said that I wasn't going to review any more database programs unless they were something extremely special, but I thought that I'd give this one a mention since it was written by John Cassar, the same person who wrote *Communicate* (reviewed on page 112 this issue). It's a fairly standard video database program, created in AMOS, but it has enough useful features to be worth mentioning. For starters, it's rather more intelligent than most. As an example, if you enter a film time in minutes (85, say), the program automatically converts that to "1:25" – rather than stupidly assuming that you meant 85 hours, or asking you to re-enter because it doesn't understand.

Many of the fields have automatic values, which cycle as you click on them. The certificate field, for instance, cycles through U, PG, 12, 15, 18 and XX (there isn't room

for the third X). (Although in fact there's no such thing as a 12-certificate video, unless I'm mistaken; the 12 certificate is for films only.)

There is room for five programme titles per video, and underneath there's a graphical and text display of how much of the tape has been used and how long is left – but for standard and long-play machines. This enables the program to offer a "find empty space" option – ideal if, like me, you've got loads of tapes lying around with a few minutes blank at the end of each one.

I've said it before, and I'll say it again: I don't really see why anyone would want to take the time to fire up their Amiga, load a program and then search through to find a specific videotape. Unless you've got whole roomsfull, it's quicker just to scan the labels. However, if you're the sort of person who really does want to do the whole thing on computer, *Videobase* is probably about the best around. And it's free, too.

Program rating 8/10

Disk magazines

There have been a few disk magazines sent in over the last few weeks – many from the "old faithful" crowd. Here's the pick of the crop...

DIGITAL DISK ISSUE 3

This is the third issue of *Digital Disk*, and it gets better with each issue. It's available free (issues 4 onwards will cost real money) and it's available from Digital Disk Publishing, 70 Donald Drive, Chadwell Heath, Romford, Essex RM6 5DU. Just send two blank disks (it's a two-disk mag) and a stamped, self-addressed envelope.

Contents include the running "interactive adventure", which is a narrative story with the story

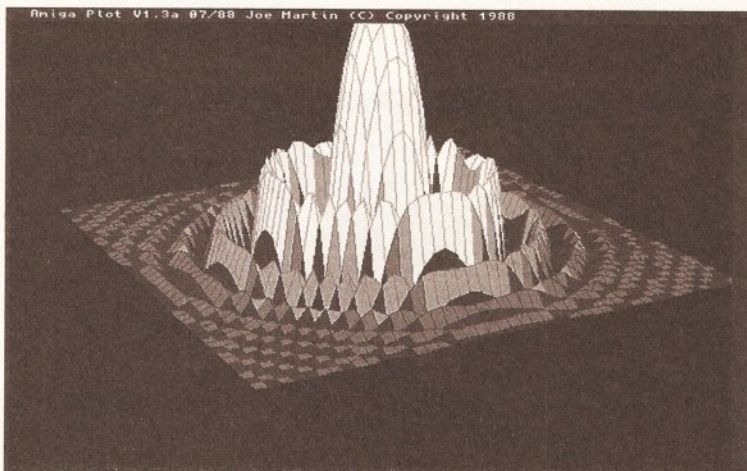

Amiga Plot: just one of the programs on PDSOFT's disk V1068. Cool or what? (Actually, you even get two versions of the program, but we won't quibble...)

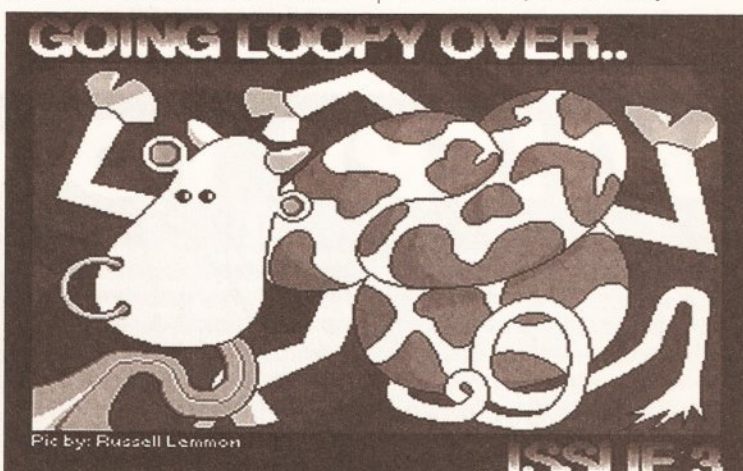

Digital Disk issue 3: this disk magazine gets better with each issue, with game reviews, features on music and AMOS, and an "interactive adventure".

direction decided by the majority vote of readers. I'm not keen on the thing, I have to admit, but I'm sure that many people like it. There's a decent news section, which covers the Amiga and also the Atari ST family (the disk is multi-format, and available on the Amiga, ST and PC – although the PC version has been postponed for a month or so, apparently to write a new front-end and put some new staff members in place). There's an AMOS tutorial, reviews of games, space for reader ads when some are sent in, features on computer and conventional music (sadly the authors seem to lean towards "house music" as a favourite style, but I suppose we can't have everything...), pictures, song lyrics (from most of REM's *Automatic for the People* album in this issue)... something, as they say, for everyone.

The only trouble with the magazine seems to be that there hasn't yet been much reader feedback – no letters, for example, on the letters page. With luck, as more people get to hear about the mag, this will change – it certainly deserves to succeed.

A "trial subscription" is £10 for four issues, or you can subscribe for a whole year for £26 (12 issues). However, if you mention *Amiga Shopper* when you subscribe, you'll get £1 off that rate. And you can't say fairer than that!

Value for money 8/10

NOTHING BUT AMOS

Nothing But AMOS (or *N.B.AMOS* for short) is, as you might have guessed, a magazine strictly for – and written in – the popular AMOS programming language. Yes, written in, because the viewer is apparently the result of months of coding effort. It's certainly slick, with nice chunky 3D-effect buttons for scrolling and so on (although the scroll up and down buttons confused me for a while – the upward pointing button scrolls down through the text). It's a shame that the programmer, Neil Wright, seems to have decided to only use the NTSC portion of the screen for

the text viewer, meaning that the bottom third or so is blank – why couldn't the text take up the whole screen area, as the pictures do?

The content of the disk is divided into articles, pictures and music. The articles are well written, and include plenty of program fragments, although the images aren't particularly wonderful.

Subscribing to *N.B.AMOS* brings a few extra benefits, along with the monthly disk magazine: reduced prices for disks from the PD library (£1 instead of £1.50), access to the source code of the disk mag for £4.99, and even a "debugging service" – send in your problem program and the team will attempt to debug it for you, free of charge! (Of course, *Amiga Shopper's* Code Clinic will also do the same for you... this issue it's on page 46.)

N.B.AMOS costs £2.50 for one issue, or £24 for a full year's subscription. Cheques should be made payable to J Rutherford or N Wright, and should be sent to *N.B.AMOS*, c/o Neil Wright, 39 Riding Dene, Mickley Square, Stockfield, Northumberland NE43 7DL.

Value for money 9/10

MR AMOS CLUB DISK

And... yes, another AMOS newsletter! This one's from the Mr AMOS Club, which has been running for a little over six months – and has already got almost 850 members. Brian Bell, the bloke who runs the club, was responsible for the *Charlie Chimp* game that recently won the *GamesMaster/Europress* competition to design a game in AMOS – it was given away on the cover disk of our sister magazine *Amiga Format's* May edition.

The club's aim is, according to Brian, "to teach all budding AMOS users out there how to write winning software like *Charlie Chimp* and make a fortune of it all." The club is busy on a number of programming projects including a *Streetfighter II* clone [Editor's note: this is apparently some sort of (shudder) computer game, I understand], and



Some of the artwork supplied on the Mr AMOS Club disk – images so professional that they're worth the price of the disk themselves!

these will be explained in detail in the club disk magazine.

The magazine has a nice interface, and it's clear that the programmers are very accomplished AMOS coders. However, unless the disk is auto-booted the text face is nearly impossible to read – it's a very narrow, compressed face, and while I could just about make everything out on my monitor, it would certainly have been a real strain if the Amiga had been connected to a television instead. The text only covers half the screen – a good thing, since taking up the entire display would really have made things impossible. This really is a problem that should be addressed, though – it could well put many people off, especially since much of the text is in colour, which adds to the legibility problem. If you autoboot the disk, everything is fine – the font is a nice, chubby, easy-to-read affair and covers the whole of the screen. But I didn't realise that this was the case for some time, and the designers should take into account the fact that many of us don't autoboot disks unless we absolutely have to.

The contents of the disk include programming tutorials, contacts information and so on, reviews of programs created in AMOS, and AMOS add-ons such as the compiler, along with some very nice artwork. I

looked at disk three, which contains a couple of great fonts and lots of characters for you to use in your own creations – there's a picture on this page of the contents of one of the files, and you can see just how professional it all is.

The actual programming tutorials aren't the very best that I've seen, but aren't too bad; and in the "advanced programming" section of the disk I viewed, Brian gives some good advice about how to pick subject areas that will make you the most money if you want to program commercially. Disk four will, he says, talk about marketing your products.

Even if you only get the disks for the artwork that's included, they're well worth the price. And the extra information thrown in means that they are an invaluable resource to any AMOS programmer, from beginner to professional.

Issue one of the club disk costs £1, issues two and onwards cost £2.50 in the UK, inclusive of postage and packing. The disks come out bi-monthly, and if you send a cheque for more than one issue you'll get the new releases as soon as they're ready. To order, make your cheque payable to Brian Bell and send it to The Mr AMOS Club, 8 Magnolia Park, Dunmurry, Belfast BT17 ODS.

Value for money 9/10

continued on page 120

WHERE TO GET IT

There are two main ways to get hold of Amiga PD and shareware: from a bulletin board or from a PD library.

The advantage of using a bulletin board (BBS) is that often the latest software is uploaded as soon as it's available. On the downside, you need a modem to connect, and you'll have to pay phone charges (and sometimes a

connection fee to the BBS as well).

There is a growing number of BBSs with a wide range of Amiga software available for download. Check out 01-for Amiga (071 377 1358) and the Cheam Amiga Bulletin Board (081 644 8714). Another good option is joining CIX (the Compulink Information eXchange), which not only has

Amiga software but also contains conference and file areas on a wide range of subjects. Many of the *Amiga Shopper* writers have accounts on CIX, so you can get first-hand advice on your problems, too. For more details, call CIX on 081 390 8446 (voice) or 081 390 1255 (modem).

If you don't want to use a BBS

or haven't got a modem, the other way to get PD software is from a PD house. Many advertise in *Amiga Shopper*, and there's a full directory overleaf. Expect to pay between 99p and about £2.50 per disk – there's often a discount if you buy in bulk, too. As for the difference between companies which charge 99p and those which charge £2.50 – well, try both types. There are brilliant, totally professional PD houses which charge less than a quid, and total incompetents which charge more than twice that.



Amiganuts



ACC HARDWARE PROGRAMMING MANUAL

THE perfect introduction to programming the Amiga's hardware using Assembly Language. Everything you will need to get started is included in the package. Through an integrated environment you can browse through the chapters, load and run examples and invoke the assembler. Topics covered include: Interrupts, Input, The Copper, Replayers, Audio, The Display, Sprites, The Blitter, Scroll Texts and more.

Price: Disk 1 (PD) £1.25, Disks 2,3 and 4 £5.00 each. Postage 60p per order.
Amiga Shopper Offer: Disks 2,3 and 4, including postage, for £12.00. Ends Feb '94

Amiga Shopper featured Disk 1 on the coverdisk of their December '93 issue..

CU AMIGA: '...should be on the shopping list of every budding programmer.' Rating 89%

FRED FISH DISKS We stock Fish disks 1 to 890. A catalogue is available on two disks for £1.00	ASSASSINS GAMES DISKS Disk 1 to 110 available. A full list of disk contents is available on our catalogue disk.	SCOPE DISKS We stock Scope disks 1 to 220. A full list is available on our catalogue disk.	5 DISK PD PACKS All the following packs have been compiled by Amiganuts and contain 5 disks crammed with material relevant to the subject heading. Price £5.50 plus postage. DESKTOP VIDEO PACK (NEW) 90 ADOBE FONTS PACK (NEW) 43 CG FONTS PACK (NEW) 32 COLOUR FONTS PACK (NEW) 125 FINAL COPY II FONTS (NEW) CHART MUSIC MODULES 1 (NEW) B&W CLIP ART PACKS 1,2,3 (NEW) ARCADE GAMES 1 ARCADE GAMES 2 (NEW)	PD DISKS We have thousands of PD disks, too many to list here. Why not send 50p for a copy of our latest catalogue.
PICK 'N' MIX Select from hundreds of archives and get just what you want on a disk. There are numerous subjects to select from including utilities, graphics, modules, demos and games. PICK 'N' MIX CATALOGUE £0.50 PICK 'N' MIX DISKS £2.00 each	ACC DISKS We stock all ACC disks. Issue 32 now available: contains mainly WB2 programming techniques. We now stock a range of accessories, eg: 100 Caps Box, Mouse Mat, Dust Cover, Head Cleaner, 10 Disks & 100 Labels as a Starter Pack for £19.00 inc.	T-BAG DISKS We stock T-Bag disks 1 to 77. A full list is available on our catalogue disk.	PD PRICES 1 to 5 Disks £1.80 each 6 Disks or more £1.25 each	POSTAGE 1 to 10 Disks £0.60 11 to 20 £1.00 21 or more £2.00

1 DAFFERN AVENUE, NEW ARLEY, COVENTRY CV7 8GR

ALL DISKS NOW ONLY £1.05 EACH!

All disks work with the A1200! unless stated

Anglia PD

(P) = Works on all Amiga Computers including A1200

Printed Booklet with details of Hundreds More Disks Just £1.00

HOME MANAGEMENT PACK 3 DISKS (P) £3.15 Calendar, Mortgage, Spreadsheet, Grammar, Mileage, World Time, Budget, Chequebook, Database, Typing Tutor, Typewriter, Grocery, List Maker, Home Banking.	CLIPART PACKS 1, 2 OR 3 EACH PACK = 5 DISKS £5.25 3 different packs of 5 disks, all full of the very best clipart for DPaint etc. (P)	PC EMULATOR PACK (P) 3 DISKS £3.15 Turns your Amiga into a PC! Includes the latest PC task which now gives true VGA Resolution (if you have a 1200) and includes 2 disks of PC Public Domain software.	PC EMULATOR PACK 2 (P) 3 DISKS £3.15 Includes the latest PC Task Plus 2 PC disks containing a French language tuition program. Excellent tutor previously only available for the PC.	ANGLIA COLOUR FONTS PACK 1 OR 2 (P) 5 DISKS £5.25 5 disks full of original colour fonts produced here at Anglia. There are 16 colour fonts - not cut and paste! They are produced in the same way as the chisel font supplied with DPaint and the Kara range of commercial fonts! They are typed straight in and work with DPaint and TV Text.	ANGLIA CLIPART PACK (P) (NEW) 5 DISKS £5.25 Brand new IFF clipart produced by Anglia! Loads of high quality anti-aliased IFF images including cats, dogs, birds, wild animals, people and characters. Use with DPaint or any program that accepts IFF graphics.	ASTRONOMY PACK (P) 4 DISKS £4.20 This superb pack now includes: Star Chart, Amigazur, Total Concepts, Astronomy, Gravity Well, Grav Sim, Orbit, Planet and Fast Facts on the solar system.	PRINTER USER PACK 2 (P) (NEW) 4 DISKS £4.20 A completely new collection of programs to help you get the best out of your printer! Includes: Diskprint V3.51 (Disk labels), MCMaster (Cassette covers), Printfiles, JBSPOOL, Emprint (Envelopes), New Print (Margins - Headers Footers etc) and more.	DISK EXPERT PACK (P) 5 DISKS £5.25 If you want to learn more about your Amiga, get this pack! - You'll be a disk expert in no time! Includes Power Packer (Easy file compactor), Sid (Brilliant CU Replacement Tool!), Iconmania (Change any icon in seconds), Fixdisk, Viruschecker V5.3, D-Copy (Copies, Repairs, Formats and more), CU Tutorial (All you need to know) and 502 other utilities!!!	"C" PROGRAMMERS PACK (P) 6 DISKS £6.30 A complete "C" language and superb instruction manual provide all you need to learn the "C" language, includes North C (2 disks) and the C Manual (4 disks)	MED V3.21 MUSIC PACK (P) 4 DISKS £4.20 MED is widely recognised as the best music package, PD or otherwise!! This pack contains V3.21, the latest version complete with loads of digital samples, a disk full of MED music scores and some great MED music to load and play! Listen to what your machine is capable of!	CLASSIC GAMES PACK (P) 5 DISKS £5.25 An incredible collection of superb commercial quality arcade games! Hours of fun for both kids and adults. Includes: Defender, Galaxians, Scramble, Missile Command, Pac-Man, Bi-Planes, Dripl, Space Invaders, Asteroids, Breakout, Tetris + more!
--	---	--	--	--	---	--	--	--	--	---	--

CARD + BOARD GAMES 2 (P) 4 DISKS £4.20 Another outstanding collection! 38 very good "Thinking" Games: Chess V2, Backgammon, Blackbox, Towers, Pipe, Zers, Maze, Connect4, Dominoes, Draughts, Othello, Go Moku, Dragon Tiles, Klondike, Canfield, Mastermind, Wordsearch, Hangman, Pontoon and many more.	COMPUGRAPHIC FONTS PACK 1 (P) 3 DISKS £3.15 36 Scalable Compugraphic fonts on 3 disks. They work with Workbench 2 or 3, Pagestream V2+ (on any Amiga), Propage 3+ and PageSetter V2+. Excellent fonts and great value for money!	HARD DISK PACK 2 (P) 3 DISKS £3.15 Great collection of the latest hard disk utilities includes HDclick (menu maker), fileminder (directory etc.), a backup (super!), superlock (password protect every drive, mouse and keyboard!), disk optimizer, copier, virus killer and more!	AGA PICTURE PACKS 1, 2 OR 3, EACH PACKS DISKS £5.25 3 different packs of 5 disks full of stunning pictures that show off the enormous graphical capabilities of the new AGA machines. You must have an Amiga 1200 or 4000.	A1200 PACK (A1200 ONLY) 3 DISKS £3.15 All of the essential software for your A1200! Includes: Fake Fast MEM, A1200 Run, Degradar, Sysinfo, Viewtek, Plasma, Winblend, Kill AGA, Tetris AGA and more! Also includes the stunning Lypunovnia.AGA create wonderful patterns and pictures with full AGA support!	A1200 SLIDESHOW PACK (A1200 ONLY) 5 DISKS £5.25 Stunning hand drawn AGA artwork! Includes Ferrari, Aga, Keith Rhodes, Cynastic and Nightbreed.	PLATFORM PACK (P) 4 DISKS £4.20 All of the best games in the style of Sonic and Mario Bros. If you like those games then you'll love these! Includes: Wizardz Quest, Wonderland, Wiblygidid, Doozy, Crazy Sue II, Roach Motel, Son of Blogger and More!!	HOME BUSINESS PACK (P) 4 DISKS £4.20 Designed especially for newcomers to business software, this pack contains a database (BBase), spreadsheet, accounts package and Wordprocessor (QED). Also included are a 12,500 word spelling checker and a word statistics program!	HOME BUSINESS MANUAL (P) £2.99 Approx 50 page professionally printed manual containing full instructions for the Home Business Pack. Includes a specially written guided tour section that takes you through the major features of each program and ensures that you can use each program with confidence!	SINGLE DISKS AT ONLY £1.05! BUSINESS B321 (P) Amigafox (English Desk Top Publishing) B329 (P) 600 Business Letters (Super! - Ready to use) B327 (P) Text Engine V4 (now the very best wordprocessor with built-in 36,000 word spell checker) B347 (P) Address Print V3 (easy to use address label printer) B335 (P) Forms Unlimited (Design invoices etc. quickly) B339 (P) A-Graph V2.0 (new version - easy graphs) B348 (P) Easy Calc (The best Spreadsheet yet!) B349 (P) Amiga Diary (Easy To Use Diary)
---	--	--	--	--	--	--	--	--	---

ARCADE PACK (P) 4 DISKS £4.20 Our latest collection - The very best Arcade style games in the whole of PD. You'll play these over and over again! Includes: Cybernetix, Helizone, Galaga, Nebula, Tarx, Defends, Oblivion, Intruder Alert, Blizzard.	UTILITIES U437 (P) D-Copy V3.1 (latest disk copier!) U478 (P) Typing Tutor (New! Great features!) U495 (P) Virus Checker 6.33 (latest virus killer) U496 (P) Messysid V2 (Reads and writes PC disks) U4028 (P) Printer Drivers (Over 100 - Most Star + Citizen models including colour and HP500C) U4036 (WB 2/3 only) Kick 1.3 (lets you use WB1.3 software. U4038 (P) DPaint tutor (easy route to Pro Graphics) U4043 (P) Superdark (New screen blanker) U4054 (P) Disk Manager III (the finest disk catalogue prog.) U4057 (P) Engineers Kit (A health check for your Amiga!) U4061 (P) (2 disks) Dice C (Full C Compiler) U4056 (WB 2/3 only) N Comm 3 (Latest comms package) U4065 (P) Pools Wizard (Bang up to date forecaster) U4067 (WB2/3 Only)Forecaster (Horse Race Prediction) U4068 (P) Spectrum Emulator V1.7 (Works Immediately!) D139 (WB3 only) Planet Groove (stunning AGA Demol)	GAMES G0036 (P) Total War (Perfect version of The Risk board game) G0042 (P) Super Pacman 92 (the best ever) G0051 (P) Bridge (Card game - A1200 version included) G0053 (WB 2/3 only) GNU Chess (Best chess game) G0056 (P) Cash Fruit (probably the best fruit machine ever!) G0061 (P) Artillerus (Like Tank but Better - Great Fun!) G0064 (P) Solitaire Sampler (5 Full Versions of the Card Game!) G0066 (P) (2 Disks) 18th hole (The best golf game available!) G0070 (P) Kungfu Charles (Excellent Beat Em Up) G0071 (P) Lemmingsoids 2 (Asteroids + Lemmings = Brilliant) G0072 (P) Tetris Pro (Great Looking Tetris) G0073 (P) Megaball 2.1 (Latest Breakout - V.Good!) G0074 (WB3 only) (2 disks) Motorola Invaders (AGA Space Invaders)	CHILDRENS C712 (P) Colour Pad (New colouring book for youngsters) C720 (P) Colour the Alphabet (education for 4ys+) C726 (P) GCSE Maths (Great revision disk) C727 (P) Top Secret (platform game) C729 (P) Counting Fun (4+, sums practice) C730 (P) Wizzyz Quest (Wizard, Damsel + Monsters, great game!) C736 (P) (2 Disks) Asi Back To Skool (Good Educational Games)
--	--	---	--

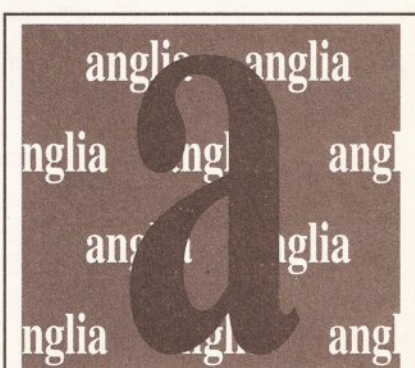

DESKTOP VIDEO PACK 2 (P) (100% 4 DISKS) £4.20
Probably our best pack yet! Provides everything to start you off in video. 5 Movie for Smooth scrolling titles using any font of any size. Showiz for slideshows with loads of wipes and fades. A-Graph for business videos. Shadow Maker to add shadows and smooth any font. Video Librarian: Video Tools: Video Tests: Loads of fonts and more!

DESKTOP VIDEO PACK 2 INSTRUCTION MANUAL!! (P) £2.99
A 50 page instruction manual for DTV pack 2. Professionally printed, contains instructions for all the programs in the pack and a section on fonts and how to use them! Also includes a superb guided tutorial that takes you through the major programs step by step, letting you create your own titles as you go! Designed for beginners and experienced users, this manual will make desktop video easy!

FRED FISH CATALOGUE DISK - 350 TO 930 JUST 70P	FULL CLR RANGE IN STOCK! SEE PRINTED BOOKLET FOR DETAILS
HIGH QUALITY HARDWARE	
8mm High Quality Mouse Pad	£2.99
Amiga 500/500+/600/1200 Dust Covers	£3.99
Phillips B833 Monitor Dust Cover	£4.99
3.5" Disk Drive Cleaning Kit	£2.99
Printer Stand (fits all Dot Matrix Printers)	£5.60
Blank Disks (high quality with labels)	£0.50

ANGLIA PUBLIC DOMAIN LIBRARY (Dept ASH), 30 Victoria Street, Felixstowe IP11 7EW

Access VISA CREDIT CARD ORDERS

International orders welcome but please add 30p per disk for post & packing.

PHONE 0394 283 494

PHONE WITH CREDIT CARD OR SEND CHEQUE/PO (PAYABLE TO A.P.D.). PLEASE ADD 60P (PER TOTAL ORDER) FOR P&P.

*An asterisk by a library's name means see its advert in this issue for further details.

A1200 Only PD. Contact B J Cowdall, 27 Pheasant Way, Cirencester, Glos. GL7 1BJ.

AMOS PD, 1 Penmynydd Road, Penlan, Swansea, SA5 7EH.

***Amiganuts United,** 1 Daffern Avenue, New Arley, Coventry CV7 8GR.

Amiga Productivity PD Series, 51 Ennors Road, Newquay, Cornwall TR7 1RB. Contact M J Docking.

***Anglia PDL,** 30 Victoria Street, Felixstowe, Suffolk, IP11 7EW, ☎ 0394 283494.

***Anim1 PD,** 2 Fatherwell Avenue, West Malling, Kent ME19 6NG.

Armchair PD, 180 Blackton Close, Newton Aycliffe, Co Durham DL5 7EY.

Artman, 40 Northwell Gate, Otley, West Yorkshire LS21 2DN. Phone 0943 466476.

Asgard PD, 20 Langdale Drive, Flanshaw, Wakefield WF2 9EW. Phone 0924 363059.

Batty's PD. Contact Ian or Lynn Battison, 7 Denmark Road, Northampton NN1 5QR. ☎ 0604 22456. Life membership £3.99.

Beats Brothers, 6 Brownings Close, Pennington, Lymington, Hampshire SO41 8GX.

Belshaws PD. 55 Baldertongate, Newark, Notts. NG24 1EU, ☎ 0636 72503.

BG PD, 6 Peter Street, Whitehaven, Cumbria CA28 7QB.

Blitterchips, Cliffe House, Primrose Street, Keighley, BD21 4NN, ☎ 0535 667469.

BTK, 7 Callander Road, Catford, London SE6 2QA ☎ 081 473 1650.

Bus Stop PD. Contact Lisa or Cheryl, 6 Smiths Avenue, Marsh, Huddersfield HD3 4AN, ☎ 0484 516941.

C and C PD. Contact Chris Wildman, 3a The Cedars, Tilehurst, Reading, Berks. RG3 6JW, ☎ 0734 411131.

Chris's PD, 22 Merryfields Avenue, Hockley, Essex SS5 5AL.

Colwyn PD. Free, non-profit-making PD, membership £5 per year. Contact Andy Roberts, 17 Gladys Grove, Colwyn Bay, Clwyd LL29 7YB, ☎ 0492 533442.

Computer & Design Services, 24 Blackmoor Croft, Tile Cross, Birmingham B33 OPE, ☎ 021 779 6368

***CP PD,** 3 Dunedin Crescent, Winhill, Burton on Trent, Staffs. DE15 0EJ, ☎ 0283 516736.

Crazy Joe's, 145 Effingham Street, Rotherham, South Yorks, S65 1BL, ☎ 0709 829286.

Crazy Software PD, 50 Woodville Court, Portobello, Wakefield, West Yorkshire WF2 7DU.

Deja Vu, 7 Hollinbrook, Beech Hill, Wigan WN6 7SG, ☎ 0942 495261.

***Diskcovery PD,** 108 The Avenue, Clayton, Bradford, West Yorkshire BD14 6SJ, ☎ 0274 880066.

Essex Computer Systems, 118 Middle Crockerford, Basildon, Essex, SS16 4JA, ☎ 0268 553963.

Eurodisk PD, PO Box 2, Radlett, Herts WD7 8QL.

***Express PD,** 47 Aberdale Road, West Knighton, Leicester LE2 6GD, ☎ 0533 887061.

***Five Star PD,** 48 Nemesia Road, Amington, Camworth B77 4EL. ☎ 0827 68496.

George Thompson Services, Bridgegate Centre, Martinfield, Welwyn Garden City, Herts, AL7 1JG, ☎ 0707 391389.

***GVB PD,** 43 Badger Close, Maidenhead, Berks. SL6 2TE, ☎ 0831 649386.

Haven Computing, 15b Meeching Road, Newhaven East Sussex BN9 9RL, ☎ 0273 513491

Highland PD. Free list contains lots of education, business and games disks. Contact David Paulin, 255 Drumrossie Avenue, Inverness IU2 3SX ☎ 0463 242431.

Holmes Brothers Compilations. Contact Craig for monthly compilation disk. 23 Rocester Avenue, Wednesfield, Wolverhampton, West Midlands WV11 3AU. ☎ 0902 733418.

Hornesoft PD. Contact Chris Home, 23 Stanwell Close, Win-cobank, Sheffield S9 1PZ, ☎ 0742 422000.

ICPUG (Independent Commodore Product Users Group), PO Box 1309, London, N3 2UT, ☎ 081 346 0050.

Immediate Arts, 26 Lyndhurst Gardens, Glasgow G20 6QY. ☎ 041 946 5798.

Judge Dredd's PD, 1 Nottingham Road, South Croydon, Surrey CR2 6LN.

***Kew=Il Collection,** PO Box 672, South Croydon, Surrey CR2 9YS, ☎ 081 657 1617.

***KT's PD.** 75 The Drive, Rochford, Essex SS4 1QQ, ☎ 0702 542536.

Langham PD. Contact Richard Payne, 89 Wolverhampton Road, Codsall, Wolverhampton WV8 1PL

Logic PD, 8/5 Glenalmond Court, Sighthill, Edinburgh EH11 4BE.

Magnetic Fields, PO Box 118, Preston, Lancashire PR2 2AW. ☎ 0772 881190

Mega PD, 78 Bockingham Green, Basildon, Essex SS13 1PF. ☎ 0268 559164 / 0621 828527

NBS, 1 Chain Lane, Newport, Isle Of Wight, PO30 5QA, ☎ 0983 529594.

Network PD & Shareware Library, Kenmare, Co. Kerry, Eire. ☎ 010 353 64 41603

***NJH Computers,** 12 Meesons Mead, Rochford, Essex SS4 1RN. ☎ 0702 546796.

Número Uno. Contact Dillon Eyre, 21 Burstall Hill, Bridlington, N Humberside YO16 5NP, ☎ 0262 671125.

Orbital Software. Contact A Flowers, 37 The Orchard, Market Deeping, Peterborough, Cambs. PE8 8JR, ☎ 0778 342064.

Pathfinder PD, 41 Marion Street, Bingley, W Yorks. BD16 4NQ, ☎ 0274 565205.

Penguin Public Domain, PO Box 179, Reading, Berkshire RG3 3DD.

***PD Soft,** 1 Bryant Ave, Southend-on-Sea, Essex, SS1 2YD, ☎ 0702 466933.

Premier PD, 45 Fairfield Gardens, Eastwood, Leigh-on-Sea, Essex SS9 5SD, ☎ 0702 520520

Riverdene PDL, 30a School Road, Tilehurst, Reading, Berkshire RG3 5AN, ☎ 0734 452416.

Roberta Smith DTP, 190 Fallo-den Way, Hampstead Garden Suburb, London NW11 6JE, ☎ 081 455 1626.

Scribble PD, 14 Woolner Close, Barham, Suffolk IP6 0DL

***SeaSoft Computing,** The Business Centre, 1st Floor, 80 Woodlands Avenue, Rustington, W. Sussex BN16 3EY. ☎ 0903

850378.

Sector 16, 160 Hollow Way, Cowley, Oxford, ☎ 0865 774472.

17-Bit Software, 1st Floor Offices, 2/8 Market Street, Wakefield, West Yorkshire WF1 1DH. Phone: 0924 366982

Softville, 35 Market Parade, Havant, Hants PO9 1PY ☎ 0705 498199

Software Expressions, Unit 4, 44 Beaulay Road, Southville, Bristol BS3 1PY, ☎ 0272 639593.

Startronics, 4 Arnold Drive, Droylsden, Manchester M35 6RE, ☎ 061 370 9115.

Tazmania PD. Contact M Hewson, 4 Boultham Avenue, Lincoln LN5 7XZ, ☎ 0522 538706 (after 6 pm).

Telescan Computer Services, Handsworth Road, Blackpool FY5 1SB, ☎ 0253 22296.

Treva Designs Ltd, PO Box 13, Aldershot, Hants. GU12 6YX, ☎ 0483 725905 (note: modem line, not voice).

Vally PD, PO Box 15, Peterlee, Co Durham SR8 1NZ, ☎ 091 587 1195.

Virus Free PD, 31 Farringdon Road, Swindon, Wiltshire SN1 5AR ☎ 0793 512321

***Visage Computers PDL.** 18 Station Road, Ilkeston, Derbyshire DE7 5LD, ☎ 0602 444501.

Your Choice PD Library, 39 Lambton Road, Chorlton-cum-Hardy, Manchester M21 1ZJ. Phone 061 881 8994.

BUYER BEWARE: The inclusion of a PD library in this directory does not imply that Amiga Shopper endorses or recommends any PD library in any way. We can accept no responsibility for any dealings you may enter into or for any difficulties you may encounter.

• When you write to any of these libraries for a catalogue, include an SAE for its return. Some libraries ask that you send a blank disk as well.

• If a library is named in a review, this means that that library provided us with the disk reviewed. Given that PD can be freely copied, the same program may well be available legitimately from several libraries.

• If you run a PD library not listed here and wish to be included, or if you want to amend any information given, send full details and a copy of your latest catalogue to: **PD Directory, Amiga Shopper, 30 Monmouth Street, Bath, Avon BA1 2BW.**

FIVE STAR

QUALITY SOFTWARE: WE STOCK OVER 3000+ DISKS

FREE

CATALOGUE WITH EVERY ORDER OR JUST
SEND 2 X STAMP TO COVER POSTAGE & WE
WILL SEND YOUR FREE CATALOGUE BOOKLET

FREE

99p
Per disk

We also stock:

FRED-FISH 1-890
T-BAGS 1-57
L.S.D docs 1-39
SCOPES 1-220
ASSASSIN 1-115
Glamours etc.

GAMES

- G001-17 + Games (1-17)
- G018 + Family Fun 1 (A)
- G019 + Wet Beaver Games
- G077 + Jeopard's (A)
- G079 + Pac-Man 87 (A)
- G081 Star Trek ng
- G084 + Yalp (A)
- G085 + Rogue Trooper
- G088 + Tricky Turn (A)
- G091 + Viking Childs
- G092 The Simpsons (A)
- G094 + Return to Earth (A)
- G096 + Popeye (A)
- G097 + Plotting (A)
- G102+ Pipelines (A)
- G106 Dragonflies (A)
- G109 + Bug Baster (A)
- G110 + Mysterious World
- G112 + Cabulus (A)
- G127 + Defenda (A)
- G138 + Peter Quest (A)
- G153 + Sealance (A)
- G158 + Waste Lands (A)
- G166 + No Mans Lands (A)
- G172 + Dungeons Durlan
- G174 + Power Games 1
- G175 + Revenge Camel (A)
- G215 + Scrum Haters (A)
- G222 + Mega 21 Games (A)
- G223 + Survivor (A)
- G224 + Adam Family (A)
- G235 + Dragon-Cave (A)
- G236 + Space Poker (A)
- G237 + Scrabble (A)
- G240 + Quadrax (A)
- G242 + Take Em Out (A)
- G245 + Chroma (A)
- G252 + Super Pac 92 (A)
- G256+ Insider-Club (A)
- G259 + Crystal Covers (A)
- G620 + Property Market
- G265 + Subculture (A)
- G266 + Trucking (2)
- G269 + Mental Images 1 (A)
- G270 + Mental Images 2
- G272 + Tank Battle (A)
- G274 + Mr Dog (A)
- G275 + Fruit Machines (A)
- G278 + Arcadia (A)
- G293 + Game Galore (1-13) (A)
- G302 + Bounty Hunter
- G303 + Dimension X (A)
- G305 + Squats Revenge (A)
- G326 + Mega Game Col III (A)
- G329 + Madonna Nude Puz (A)
- G331 + Gravity (A)
- G333 + Cyber-Netic (A)
- G334 + Donkey Kong
- G335 + Crazy Sue II (A)
- G339 + Dr Mario
- G342 + S. Skoda Challenge (A)
- G344 + Star-Trek (A)
- G350 + Raid III (A)
- G351 + Caverunner (A)
- G356 + Wonder Land (A)
- G361 + China Challenge II (A)
- G362 + Deluxe Pacman (A)
- G366 + Bingo Caller (A)
- G367 + Card Games (A)
- G372 + Game-Boy Tetris
- G373 + Air Ace II (A)
- G374 + Super Twintris (A)
- G380 + Shoot Em Up (A)
- G385 + Billy the Dragon (A)
- G389 + Casino Games (A)
- G390 + Tetran (A)
- G392 Strikoball (A)
- G393 + Bubble Ghost (A)
- G400 + Fighting Warrior (A)
- G401 + IFF2PCS (A)
- G403 + Castle Normis (A)
- G406 + Total Wars (A)
- G409 + Wat it Name Quiz
- G410 + Fatal Mission (A)
- G411 + Battle Car 2 (A)
- G417 + 22 Puzzle Games (A)
- G422 + Serene II (A)
- G435 + Roulette (A)
- G436 + Airport
- G437 + Jumpy
- G438 + Treilblazer (A)
- G443 + Olympiad Disk (2) (A)
- G446 + Othodox (A)
- G449 + Empire (2)
- G453 + Fire Fighter (A)
- G455 + Castle of Doom (A)
- G458 + Technatron (A)
- G460 + Whible World Giddy (A)
- G465 + Chess II (A)
- G474 + Top of the League (A)
- G478 + Amos Cricket (A)
- G484 + Match Stick Man (A)

UTILITIES

- U001 + A-GENE (A)
- U002 + System Tester (A)
- U007 + Text Plus 2.2e (A)
- U016 + Home Business 2 (6) (A)
- U023 + Banking (A)
- U029 + Can Do (1Mb) (A)
- U031 + C-Light (1Mb) (A)
- U033 + Cross Dos (A)
- U046 + Darkstar (2-5) (A)
- U058 + Mag Creator (A)
- U059 + Disk-Salvage (A)
- U088 + Label Designer (A)
- U101 + Data Base/Cat (2) (A)
- U118 + North C (2) (A)
- U121 + Spread Sheet (A)
- U131 + Tetre Copy (A)
- U137 + Uedit (A)
- U140 + Virus Killer (A)
- U144 + Amiga Fax DTP (A)
- U145 + Xcopy Professional (A)
- U146 + C-Manual (4) (A)
- U150 + Work-Bench Hacks (A)
- U153 + Assign Printer (A)
- U160 + 600 Business Lot (A)
- U169 + Paint and Animate (A)
- U170 + Biorhythm V4.01 (A)
- U177 + Electro-Cad V1.4 (A)
- U181 + Video Note Pad (A)
- U186 + Ultimate Disk Creator (A)
- U191 + SID II (A)
- U195 + Amibase-Pro II (A)
- U198 + Scenery (A)
- U220 + Amos-Paint (A)
- U226 + 50 + Most Used Util (A)
- U229 + Slide Const Kit (A)
- U231 + The Game Tamer (A)
- U233 + Speech Toy (A)
- U237 + 8 Channel S'Tracker
- U242 + Imploder 4.0 (A)
- U250 + Video Tool (3) (A)
- U255 + Graphic Converter (A)
- U261 + Jam Disk (1-10) (A)
- U284 + Copy & Crack Tool (A)
- U287 + P.C. Q Pascal (2) (A)
- U300 + Messy Sid II (A)
- U311 + Power Logo (A)
- U313 + Printer Utility 3
- U321 + Graphic Util (6) (A)
- U331 + Power-Menus (A)
- U332 + Graphic Const Kit (A)
- U334 + Emulator Col II (A)
- U335 + Free Copy (A)
- U337 + Model 3D (A)
- U338 + Multi Visions 1 (A)
- U339 + Multi Visions 2 (A)
- U343 + Little Office (A)
- U350 + Pool Tool (A)
- U352 + Desktop Video (A)
- U356 + Text Engine V3.4 (A)
- U357 + Bon Appetit (A)
- U358 + Star Cat 2 (A)
- U363 + Disk Repair Kit (A)
- U368 + Home Account (A)
- U370 + Camtech (A)
- U376 + Caption Machine (A)
- U372 + Word Sort (A)
- U376 + N-COMM II (A)
- U377 + N-COMM III (A)
- U383 + Lyapunov Generator (A)
- U390 + Data Base Pack (A)
- U394 + Fortran Language (A)
- U397 + Protactor V2 (A)
- U398 + Form Unlimited (A)
- U398 + Mortgage Calc (A)
- U399 + Fractope V1.2 (A)
- U401 + Plus 1 Issue (1-14) (A)
- U420 + Speed Bench (2/3) (A)
- U424 + Slide-maker (WB2/S) (A)
- U425 + NIB 2 (A)
- U427 + Printer Studio (A)
- U430 + Sound Monitor (A)
- U431 + Video Aplication (2) (A)
- U434 + Oracle (2) (A)
- U442 + Sysinfo 2.56 (A)
- U444 + Font Farm (A)
- U466 + Grape Vine 12 (3) (A)
- U477 + Quartermass Exp (2) (A)
- U480 + Hard Disk Click (A)
- U491 + Protactor V3 (3)
- U495 + Hard Disk Util (A)
- U505 + Salvage/Repair Kit (A)
- U507 + D-Copy 3 Pruff (A)
- U509 + Ultrimate Bitblock 1 (A)
- U513 + Video Tiller A (2) (A)
- U516 + Amos Fractal (A)
- U550 + Scenary Const Kit (A)
- U551 + Scenary Boot Block (A)
- U555 + Crossword Creator
- U558 + Graphic Const Kit
- U567 + Text Plus V4 (A)
- U568 + Icon Const Kit (2) (A)
- U580 + Picture Box (A)
- U581 + Magnetic Pages (A)
- U584 + New Super Killer (A)

ANIMATION

- A001 Walker 1 & 2 (2) (A)
- A004 + Porky Pig (AGA)
- A005 + Funny Fish (A)
- A007 + Franklin the Fish (A)
- A008 + Tron (2) (AGA)
- A010 + Sculpt Anim 1 (A)
- A013 + Space-Probe (A)
- A017 + S.T. Fleet (A)
- A019 + Stamp Logo Anim (A)
- A021 + Coyotes Strike Back
- A022 + Luxo Teenagers (A)
- A025 + Cool Cougar (A)
- A028 + Puggs in Space
- A029 + Mike Tyson (A)
- A033 + Fractal Flight (A)
- A036 + Weird Science I (A)
- A037 + Weird Science II (A)
- A038 + Batman Movies (A)
- A039 + Newtek (2) (A)
- A051 + Dating Games (3Mb) (2)
- A056 + Joggette II (1Mb) (A)
- A059 + Pogo (1Mb) (A)
- A060 + Walker 1 (2Mb) (2) (A)
- A063 + Juggler II (A)
- A064 + Newtek II (2) (A)
- A066 + DW Render (A)
- A068 + Walker 2 (2) (A)(2M)
- A070 + Donald Duck
- A072 - Life a BitCh (18) (A)
- A073 + Its Mental III (A)
- A082 + Its Mental I (A)
- A108 + Another World (A)
- A115 + Vietnam Conflict (A)
- A138 + Kyllas A (20) (A)
- A141 + Terminator 2 (A)
- A150 + Madonna (A)
- A151 + Top Gun (A)
- A153 + Gulf Tribute (A)
- A154 + Thunderbirds (A)
- A155 + Rock Album (A)
- A157 + Watership Down (A)
- A158 Garfield (A)
- A175 + Madonna SS II (AGA)
- A178 + Kim Wildie Sides (A)
- A179 + The Living World (A)
- A187 + Peril of the Deep 1 (A)
- A188 + Peril of the Deep 2 (A)
- A190 + Terminator II (2) (A)
- A197 + Star Trek (2) (A)
- A200 + Mars Flights (A)
- A202 + Fractal Anim (A)
- A205 + Planet Side (A)
- A207 + New Lamings
- A208 + Lady & the Trump (A)
- A209 + Mr Potatoes (A)
- A211 + Capter Flight (A)
- A213 + Cannon Flight (A)
- A215 + Madonna III (3) (A)
- A218 + More Aaratoon (A)
- A220 + Showbiz Anim
- A221 + James Whole Anim
- A225 + 5 Way Kill Mole 2 (A)
- A226 + New Vite (A)
- A230 + Too Much 3D (A)
- A231 + Aliens (A)
- A232 + Beach Flight 1 & 2 (A)
- A236 Whizzer & Chip (A)
- A241 + More Pict (1-3) (A)
- A250 + Chanel 42
- A252 + Space Flight Anim (A)
- A255 + Sam Simpson (3) (A)
- A258 + Freedy Show (A)
- A260 + Freddy Deed (A)
- A262 + Star Trek (A)
- A265 + Mr Mc Out 1 & 2 (A)
- A266 + Colour Cycle
- A280 + Gif 1 & 2 (2) (A)
- A288 + Saturn Fly By (A)
- A289 + Reflection (A)
- A290 + Christmas Anim (A)
- A293 + Manga Comic (2) (A)
- A296 + Cydic Art (AGA)
- A299 + Eric Schwartz (A)
- A300 + Viste Pro (2) (A)
- A302 + Cat Slideshow (A)
- A306 + Tornado (AGA)
- A311 + Colour Demo (A)
- A314 + Scenary Anim (2) (A)
- A317 + Rocking Robot (A)
- A320 + Gae (AGA)
- A334 + Dolphin Dream (A)
- A372 + Redans Anim (2) (A)
- A375 + Moonshine (2Mb) (A)
- A376 + 6 of 1 Prisoner (A)
- A377 + Eight Slonz Out (2M) (A)
- A378 + Sweet Revenge (2M)(A)
- A379 + Predator (2)
- A383 + Adventure Oscar (A)

STAR TREK anim
Agator Vol 1-38

DEMOS

- D001 + Space Ace (A)
- D008 + Predator (A)
- D011 + Multitasking (A)
- D013 + Fraxion Revenges (A)
- D016 + Dead Dance Thrash
- D029 + Budbrain Mega (2)
- D033 + Phenomena (A)
- D035 + Thames TV Demo (A)
- D050 Pink Floyd (2) (A)
- D062 + Predators (2) (A)
- D068 + Sam Fox Bills Bobs
- D076 + Contact Been Made (A)
- D078 + System Violation (A)
- D120 + 1911 Voyage
- D152 + The Electric Touch
- D154 + Virtual Reel (2)
- D156 + Kyllas Demo (2)
- D163 + Harlequin Demo (A)
- D168 + Silence of the Lamb (A)
- D180 + Cheap Movies Clip
- D188 + Peace of Mind
- D190 + Software Failure
- D201 + Farts Demo (A)
- D203 + Hidden Demo (A)
- D205 + CDA Limelight (A)
- D218 + Scream (2)
- D225 + Deluxe Video III (2)
- D154 + Virtual Reel (2)
- D156 + Kyllas Demo (2)
- D163 + Harlequin Demo (A)
- D168 + Silence of the Lamb (A)
- D180 + Cheap Movies Clip
- D188 + Peace of Mind
- D190 + Software Failure
- D201 + Farts Demo (A)
- D203 + Hidden Demo (A)
- D205 + CDA Limelight (A)
- D218 + Scream (2)
- D225 + Deluxe Video III (2)
- D234 Silence Expose (2)
- D236 + Deluxe Photo Lab (2)
- D240 + Anarchy

18+
DEMOS
available
Call for
details

MUSIC

- M001+ Beastly Boys (A)
- M002+ Michael Jackson (A)
- M003+ Do the Bartman (A)
- M005+ 100 C64 Tunes
- M018+ The Xmas Song (2) (A)
- M020+ Laurel & Hardy (2) (A)
- M025+ Money for Nothing (A)
- M026+ Walk on the Way Remix (A)
- M029+ Safe Sex Demo (A)
- M031+ Betty Boop (2) (A)
- M040+ Secret PMs Ball (2) (A)
- M058+Sgt Pepper Disk (2) (A)
- M062+ The Rainbow Demo (A)
- M063+Chubby Brown (A)
- M072+Madonna (A)
- M076+ Popeye (A)
- M084+C64 Games Music (A)
- M093+ Miller Lite (A)
- M107+Flash Gordon (2) (A)
- M115+Mahoney & Kaktus 2 (A)
- M122+ The Yello Mix (A)
- M123+Home & Away + Bread (A)
- M125+ Addams Family (A)
- M131+Korfans Megamix (A)
- M147+Bangla (A)
- M150+Tiffany (A)
- M153+Xmas Music Col (A)
- M154+Kyllias (2) (A)
- M156-CD Player (A)
- M158+DoctoringTardis (A)
- M160+ I am too Sexy (2) (A)
- M168+Rocks 'n' Roll (A)
- M171-Madonna (Virgin) (A)
- M177-Pot Shop Boy 4 Tune (A)
- M184+Samfox (Please Me) (A)
- M186-Madonna (Rescue) (A)
- M188-Joe Le Taxi (A)
- M194-Jesus One's (2) (A)
- M230+Now Music (1-15)
- M262-A to Z C64 Tunes (4) (A)
- M274+LSD Techno Warrior (A)
- M276+Vivaldi 4 Seasons
- M293-Bach Concerto 5/6 (A)
- M314-Dick Tracy (2) (A)
- M317-Freddy Rapp (A)
- M318-Madonna Immaculate Col (A)

EDUCATION

- E001+ Kids Paint (A)
- E002+ Colour It (A)
- E003+ Treasure Search (A)
- E004+ Learn & Play I
- E005+ Learn & Play II
- E006+ Spanish Translator (A)
- E007 + Education Graphics
- E008 Mr Men
- E009+ Astronomy (A)
- E010+ Simon & Space Math (A)
- E011+ Education Disk 1 (A)
- E012+ Education Disk 2 (A)
- E013+ Education Disk 3 (A)
- E014+ Education Disk 4 (A)
- E015+ Education Disk 5 (A)
- E016+ Education Disk 6
- E019+ Dinosaurs
- E020 World Database
- E021 + Story Land II (A)
- E022+ Language Tutor (A)
- E023+ Talking Colouring (A)
- E024+ Easy Spell II (A)
- E025+ Scrabble (A)
- E026+ Words (A)
- E027+ Orvsal (A)
- E028+ Ariochs Astrology (A)
- E029+ Ariochs Astrology (A)
- E30+ Evolution (A)
- E31+ IQ Test + IQ Games (A)
- E33+ KeyClick II
- E35+ Chess Helper (A)
- E36+ Basic Tutor (A)
- E38+ Amiga Tutorial (A)
- E39+ Postman Pat (A)
- E40+ Guide to Back Pain (A)
- E41+ Kid Alphabet (A)
- E42+ Fraction & Silquest (A)
- E43+ Math Master (A)
- E44+ Steam Engine V2 (A)
- E45+ Petrol Engine (A)
- E46+ Gas Turbine Engine (A)
- E50+ Dream for Angels (A)
- E51+ Invisibile World (A)
- E52+ Fish Tank Sim
- E54+ Demolition Mission (A)
- E55+ Word Power (A)
- E56+ Worm Hole (A)
- E57+ Apple Catcher (A)
- E58+ Maze & Cripple (A)
- E59+ Verb Quiz (A)
- E61+ King James Bible A (A)
- E66+ Tarot I (A)
- E67+ Tarot Disk I(A) B
- E68+ Galloway (A)
- E69+ Treasure Puz
- E70+ Muth Drills (A)
- E71+ Error Info (A)
- E73+ Picture & Letter (A)
- E74+ Amiga Begin Guide (A)
- E75+ World War 2 (A)

CLIPART

- CA01+ Colour Cartoon
- CO15+ FS Clipart 1(-5)
- CO24+ Harlequin Vol1
- CO25+ Harlequin Vol 2
- CO26+ Harlequin Video 1
- CO27+ Dynamite Fonts 1
- CO28+ Ansoff Font Clip 1
- CO29+ Ansoff Font Clip 2
- CO30+ Various Fonts
- CO31+ Exile Font Clipart
- CO32+ Disney Clipart
- CO33+ Cosmic Clipart
- CO34+ Space Clipart
- CO35+ Golenite Fonts (3)
- CO43+ Rip-Font & Logo
- CO44+ Colour Clip Art 1
- CO51+ Clip Art Vol 1(-20)
- C101+ IFF Pic Clipart (1-24)

FONTs

- FO01+ FS Font 1(-5)
- FO15+ Deluxe Paint Font 1
- FO16+ Deluxe Paint Font 2
- FO17+ Deluxe Paint Font 3
- FO18+ Deluxe Paint Font 4
- FO20+ Halc Font (3)
- FO23+ Computer Eye Font 1
- FO24+ Computer Eye Font 2
- FO40+ Digi Font Volume 1
- FO45+ Mega Font Volume 1
- FO50+PS Logo Font (1-9)
- FO70+ Pogostream Font (1-6)

SAMPLES

- S001 Sample ST Vol 1(-50)
- S151 Mega Modules 1(-6)
- S171 House Samples A
- S172 House Samples B
- S173 House Samples C
- S174 Noise Luss, Muzart
- S175 Korge Samps (3)
- S201 ST Modules 1(-40)
- S401 NT Modules 1(-3)
- S501 Instrument 1(-5) 1

C64 EMULATOR Vs 2

& 50+ original C64 Games Pack
The very latest C64 Version 2 Emulator. Now you can
even program it just like the C64 computer.
SUPER VALUE PACK ONLY £4.99

ZX SPECTRUM 48K

& 50+ original Speccy games packs
This is the very latest version (1.7) now runs much
faster & includes sound. You can even program it like
the original ZX-SPECTRUM 48K BRILLIANT.
ONLY £4.99 ALL AMIGA
(please state)

101 Games Compilations

pack only £12.99
Super value 101 great games, pack includes
CRAZY SUE, INVADER II, TETRIS ELECTRIC TRAIN,
MONOPOLY and 96 more great games etc.
Suitable for all ages & for all Amigas

30+ GAME PK 1 OR 2 ONLY £3.99 EACH

Games are same quality as above
For all ages and for all AMIGAs

ASSASSIN

GAMES PACKS Vol 1-115
Very highly rated games compilation, has been
reviewed in most Amiga magazines. Each disk
contains between 2 to 8 very high quality games.
For full list of the ASSASSIN games please order a
CATALOGUE disk.
**ALL AMIGA (order by disk no
eg..Ass 93 for Assassin disk 93)**

SPECIAL PACK...FOR ALL AMIGAS

MANGA ARIKA (6 disk) NEW only £5.50
Brilliant MANGA games anim demo (6 disk)
D-PAINT FONTS pack 1, 2 or 3 only £4.95
150+ QUALITY IFF FONTS, 4 DISKS PER PACK
FS LOGO FONT PACK 1, 2 or 3 only £4.95
ideal for logo headlines. 4 disks per pack.
QUALITY D.T.P. CLIPART (5 disks) £4.95
1000s of high quality images (5 disk)
PAGE STREAM FONT (6 disk) only £5.95
Why pay more for quality fonts.
C.G. FONTS (for all major D.T.P.) (7 disk) £6.95
Another 7 disks quality C.G. fonts.
48 HIGH QUALITY PAGESREAM CLIPART
only 99p per disk. Load into P. Starems.

Latest releases FOR ALL AMIGAS

- E074 SCIENCE VOL 1 (4 disks)
Excellent collection of SCIENCE, PHYSICS &
CHEMISTRY programs.
- E084 ASTROROLOGY PACK (4 disks)
Find star, galaxy etc position. A must for
ASTROLOGY fans.
- G490 MEGA BALL 2 (Just released)
Brilliant breakout clone MEGABALL v2 and load of
new features.
- G494 EXTREME VIOLENCE (new)
Fantastic 2 player duel shoot-em-up set in a
future city.
- U622 ACTION REPLAY V4 (A1200)
Freeze, copy, rip gfx & music, infinite lives, MC
Monitor etc.
- U633 CHEAT COMPENDIUM (new)
NEW cheat & compete solution for 452 (old &
new) games
- U637 DISKS REPAIR KIT II
repair, salvage & copy for hard disk & floppy disk.
- U639 DISK SALVAGE V2 (latest)
New, salvage program etc from damaged HD &
floppy disks.
- U640 HOW TO CODE IN C (2 disks)
New, teach you how to program the C
language (tutor).
- U645 PC EMULATOR 2 (new)
V2.3 PC emulator now with 256 VGa colour or
your A1200
- U650 COPY & CRACK TOOL 2 (new)
New compilation copy tool for back-up software.
- U651 C-MANUAL 3 (12 disks) (latest)
Latest manual v3b better than learning from books.

R.S DEMO

MAKER 1& 2
5 disk set, the best demo
maker yet! (AS00 1.3
only)
ONLY £4.95
Extra font & logo disk available.

COMPATIBLES NOTE

AS00 (WB1.3) any disk
AS00 Plus (WB 2.0) with a (+)
A600 (WB 2.0) with a (+)
A1200 (WB 3.0) with a (+)
CDTV/A1500/A2000 etc, check for
(Kickstart) that matches one of the top
Amiga...Ok. () means number of disks.

OVERSEAS TRADERS

who wish to become Official Five-Star PD
Distributors. Please write to us.(limited)

PRICE & HOW TO ORDER

Prices 99p per disk
Postage 70p per order
For latest catalogue click please add 70p.
(Europe add 25p per disk for P&P)
(worldwide add 50p per disk P&P)

MAKE P.O OR CHEQUES payable to:
FIVE-STAR PD. Send to:

FIVE-STAR (dept AS11)

48 NEMESIA
AMINGTON
TAMWORTH B77 4EL
ENGLAND
TEL: 0827 68496

We open 7 days a week
and all orders are same day
despatch.

FREE

COMPETITION
(FREE ENTRY WITH EVERY ORDER)
monthly price draw until February.
The first three customers orders
picked out of the box will win.
1ST PRIZE
CUBMAN DISK DRIVE
2ND 40 PD DISKS VOUCHER
3RD 25 PD DISKS VOUCHER

DISK CATALOGUE

Add 70p with order or send 3 x 24p stamps.
We recommend the disk catalogue as it
contains a full description of over 3000+ disks &
a special offer & free SYS INFO program.

SYs NFO...Gives info on your Amiga set up,
check all drives, ram, hardware & speed
check etc, very USEFUL tool to determine
how healthy your Amiga is. Brilliant.
WE ALSO HAVE FRED-FISH & SCOPES
CATALOGUES.

NEW

ZX SPECTRUM 1.7
EXTRA GAMES DISK
Just in four new original ZX Spectrum
games disks for the ZX Spectrum
emulator 1.7. They contain all the
great titles, like Elite, Jet-Pack,
Wheelie etc. Far too many titles to
list. Order code ZX Spectrum Data
disk 1(-4).



...more

ON THE COVERDISK:

Blue Ribbon Software's powerful music-making tool - SuperJAM! For the beginner, creating music isn't always easy. But now, with this fully-working program just pick your instrument, choose a style and jam away! In the shops now!

REVIEWED: Frontier - Elite II, Alien Breed 2, Cannon Fodder, Hired Guns, Settlers, F117A PIRACY: Crime & punishment WISH LISTS: Top programmers reveal what they want for '94

Future PUBLISHING
Your guarantee of value

9 770957 486035

GETTING STARTED

COVER DISKS

A seasonal offering of software stunners adorn this month's cover, battle through the three games and then annoy Grammy with SuperJam!

ON THE COVER: Coverdisk, the year will find a special kind of disc: SuperJam. This is the first time you can have a full CD-ROM on your Amiga. It's a CD-ROM that contains the entire SuperJam software package. It's a CD-ROM that contains the entire SuperJam software package. It's a CD-ROM that contains the entire SuperJam software package.

1 MEG IMAGINE USERS

Imagine users will find SuperJam a real challenge. It's a CD-ROM that contains the entire SuperJam software package. It's a CD-ROM that contains the entire SuperJam software package.

Backing up your disk

There are two ways of making a copy of your disk, and this is the hard one. It's actually a lot easier than you might think. Just follow these simple steps:

1. Insert the original disk into the drive.
2. Insert the blank disk into the drive.
3. Press the Copy key on the keyboard.
4. Wait for the copy to complete.

HOW TO USE SUPERJAM!

SUPERJAM

if you want to create music in a certain style, then we've just given you the tools. SuperJam is a style-based composition program. Here's the lowdown on how the various elements work.

SO YOU WANT TO MAKE MUSIC?

SuperJam enables you to do just that. You can create music in a certain style, then we've just given you the tools. SuperJam is a style-based composition program. Here's the lowdown on how the various elements work.

THE QUICK STRIP

SuperJam! Keyboard: Auto Styles: Chords: Arpeggios: DRUM: Drums: PITCH

THE KEYBOARD WINDOW

This window is used to enter notes and rests. It features a keyboard layout with various controls for pitch, volume, and duration.

MIDI INSTRUMENT EDIT WINDOW

This window allows you to edit the MIDI instrument settings for each track, including instrument selection and parameter adjustments.

BAND INSTRUMENTATION WINDOW

This window is used to manage the various instruments in the band, including volume, pan, and solo settings.

SAMPLE EDIT WINDOW

This window allows you to edit individual samples, including waveform editing and parameter adjustments.

SECTION EDIT WINDOW

This window is used to edit the structure of the song, including section lengths and transitions.

SONG EDIT WINDOW

This window provides a high-level overview of the song's structure, including track names and section markers.

Step-by-step guide on how to make the best music with your Coverdisk

...All on the cover of the Amiga Format

ON SALE NOW!

than just a magazine



HOW TO USE SUPERJAM

THE SNAPSHOT GRID
The Snapshot Grid is a visual editor for your tracks. It allows you to see the notes and rests of your track as they appear on the screen. You can move notes and rests around, delete them, and add new ones. The Snapshot Grid is a powerful tool for creating and editing tracks.

STYLE EDIT WINDOW
The Style Edit Window allows you to edit the style of your tracks. You can change the instrument, the pitch, and the volume of your notes. The Style Edit Window is a powerful tool for creating and editing tracks.

PATTERN GRID
The Pattern Grid is a visual editor for your patterns. It allows you to see the notes and rests of your pattern as they appear on the screen. You can move notes and rests around, delete them, and add new ones. The Pattern Grid is a powerful tool for creating and editing patterns.

Building a song in SuperJAM
The SuperJAM structure enables you to work in just about any way you wish. On the other hand you can save your progress in and out of the program. Here's the basic procedure for putting together a track:

1. Press on the program icon to start SuperJAM.
2. Press on the 'New' button to create a new track.
3. Press on the 'Snapshot Grid' button to open the Snapshot Grid.
4. Press on the 'Style Edit' button to open the Style Edit Window.
5. Press on the 'Pattern Grid' button to open the Pattern Grid.
6. Press on the 'Save' button to save your track.
7. Press on the 'Play' button to play your track.
8. Press on the 'Quit' button to quit SuperJAM.

ON THE SECOND COVERDISK:

CANNON SOCCER – a crazy Christmas demo combines two top games, Sensible Soccer and Cannon Fodder, to create this mad mission-packed footy shoot-em-up.

CAFFEINE FREE – written in Blitz Basic, this great gravitating blaster includes full source code.

XAP – more shoot-em-up mayhem with this demo of an addictive and peculiar Shareware game.

software, SuperJAM!

special bumper Christmas issue

From the makers of

AMIGA SHOPPER

comes...

Ultimate AMOS

The ultimate games creator just got the ultimate guide

If you've got AMOS, then get this book! It explains what AMOS can do, and how to make it do it.

There are sections on program planning, producing 'readable' code, and screen handling.

AMOS is built to handle scrolling, animation, sound and music - everything you'll find in a commercial game. And this book, from the makers of Amiga Shopper, shows you how it's done.

If you've got AMOS you're half way to creating your own gaming worlds. Don't stop half way - order 'Ultimate AMOS' today!



✦ Includes a disk containing all the code printed in the book, plus four complete AMOS games!

SAVE £10!

'Ultimate AMOS' is available on its own at £19.95 but, for a limited period only, you can order 'Ultimate AMOS' and 'Get the Most out of your Amiga 1993' for an all-in price of £29.90. That's a saving of £10 on the combined RRP. See the form at the bottom of this page for ordering details.

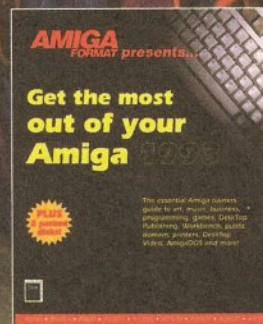

'Get the Most out of your Amiga 1993' - yours for only £9.95 when you buy 'Ultimate AMOS'

FUTURE LEISURE BOOKS

PRIORITY ORDER FORM

These Amiga Format books are available in all good bookshops right now, but you can also order them direct from Future Publishing - and sending this order form off won't even cost you a stamp!

Please send me: (tick as appropriate)

.....copy/copies of 'Ultimate AMOS' at £19.95 each
[ORDER CODE: FLB025A]

.....copy/copies of 'Ultimate AMOS'/'Get the Most out of your Amiga 1993' double offer at £29.90 per set
[ORDER CODE: FLB025B]

Amount enclosed £

Method of payment (please tick one):

Visa Access Cheque P/O

CARD NUMBER

□□□□ □□□□ □□□□ □□□□

Expiry date: □□□□

Please tick here if you do not wish to receive direct mail from other companies:

Your name

Your address.....

Your signature.....

Now send this form and your payment to:

Future Leisure Books Offer, Future Publishing Ltd, Freeport, Somerton, Somerset TA11 7BR

For office use only:

SCRATCH CODE: AS33

PRODUCT LOCATOR PUBLIC DOMAIN

PRODUCT LOCATOR

PUBLIC DOMAIN • PUBLIC DOMAIN • PUBLIC DOMAIN • PUBLIC DOMAIN • PUBLIC DOMAIN • PUBLIC DOMAIN

Amiga Shopper Buyer's Guide tells you what's hot and what's not in the Amiga market. It's a comprehensive guide to help you make the right buying decisions. We'll be updating it as new products are released. This

month we deal with public domain software. For reasons of space, it may not include every PD package ever produced for the Amiga – for details of the latest products, see our regular PD reviews section (see page 111).

BUSINESS SOFTWARE

Program	Library	Disk	Type	Issue	Rating
AMaster	Fred Fish	Fish 824	Simple Adress book database	27	**
AZSpell	Digitz	Utl1277	Spell checker	13	****
Account Master	Various	-	Home accounts program	19	****
AmiBase Pro 3	AmigaNuts	-	Powerful database	9	****
AmiCash	PS Soft	V630	Home accounts	16	***
AmigaDex	PD Soft	V757	Pop up address book	19	*****
AmigaFox	Office Choice	U173	Combine text with graphics	8	**
Atbl	Fred Fish	Fish 746	Unix-like table formatting utility	22	****
BBase III	Fred Fish	Fish 860	Powerful database program	28	****
BuddBase 1	Deja Vu	L/28	Powerful database program	22	*****
Cruiseword	PD Majik	-	Word processor	16	**
DataBench	Fred Fish	820	Very good PD database	26	****
EasyBanker	GTS	Home2	Home finance program	10	****
Epoch	NBS	U726	Pop up address book and calendar	22	**
Forms Really Unlimited	PD Soft	V782	Create your own business forms	21	**
Home Business Pack	Anglia PD	HB1	Database, spreadsheet, wp	25	*****
Home Manager	PD Soft	V660	Personal organiser	16	*****
HomeHelp	GTS	Home1	Computerised grocery lists	10	****
I-Man	GTS	Home2	Inventory list management	10	***
Inspire Demo	Fred Fish	815	Powerful word processor	26	*****
JCGraph Demo	Fred Fish	Fish 760	Demo of shareware graph program	23	****
Liner	Fred Fish	285	Ideas processor like Flow	10	****
MultiPlot	Fred Fish	467	Data graphing program	7	****
NewPRT	Digitz	149	Printer drivers for PageStream	10	****
PageStreamFonts	Digitz	149	Fonts for PageStream	10	*****
PaperBack!	Fred Fish	Fish 749	Create printed booklets with ease	22	****
Philo	Startronics	N/A	Databases for beginners	21	*
Power Base	Deja Vu	Licenseware	Database	15	*****
Power Planner	Deja Vu	Licenseware	Diary/telephone book	15	***
PowerSnap	Fred Fish	542	Grab screen text as ASCII file	8	*****
PowerText	Deja Vu	Licenseware	Word processor	18	*****
QuickFile	Fred Fish	820	Absolutely awful PD database!	26	None!
Stock Control 1.0	Deja Vu	L/111	Powerful stock control utility	23	****
TextEngine 3.0	Digitz	277	Word processor	13	***
TextPlus 3.0	PDSoft	V261	Word processor	1	****
UEdit	AmigaNuts	1162	Text editor	8	***
WBase	Anglia PD	U4015	Pop up Workbench database	18	**
WFILE	Fred Fish	776	Convert PC and Mac text files	24	****
Will&Testament	PD Soft	V706	Template for wills	19	*****
Word Power	Deja Vu	Licenseware	Spell checker	17	****
WordWright	PDSoft	V28	Word processor	13	****
CDTV Player	Fred Fish	Fish 759	Play Audio CDs from WB on A570	23	*****

MUSIC UTILITIES

CZED	Fred Fish	223	Patch editor for Casio synths	10	****
Desktop Harp	Various	-	Collection of tunes	18	*****
K1 Editor	Fred Fish	332	Patch editor for Kawai K1	10	****
MED 3.11	AmigaNuts	973	Sound Tracker	1	****
Module Master	TBAG	58	Play modules in various formats	9	****
Module Processor	AmigaNuts	864	Convert modules to executable	1	***
Nutcracker Suite	17-Bit Software	N/A	Tchaikovsky's Nutcracker suite	21	****
Rippers Disk	17Bit	1055	Rip modules from memory	5	****
Sound Ed	Fred Fish	486	Sample editor	5	****

EMULATORS

A64	AmigaNuts	1030	Commodore 64	3	*****
IBEM	VirusFree	1485	PC compatibles	3	****
QL Emulator	AmigaNuts	1030	Sinclair QL	3	***
ST Emulator	Digitz	Utl149	Atari ST	15	***
ZX Emulator	AmigaNuts	1030	ZX Spectrum	3	****

VARIOUS UTILITIES

A-Gene	AmigaNuts	933	Genealogy program	1	****
ABackUp	Fred Fish	Fish 759	Hard Disk backup utility	23	****
AIBB	PD Soft	V948	Standard benchmark program	25	*****
ARTM	17Bit	1274	System monitor	7	****
ARestaura	Fred Fish	Fish 760	Restore deleted files	23	*****
AWP	Fred Fish	554	Animate WB2.0 clock pointer	11	****
AniMan	Fred Fish	722	Voice control your Amiga	20	***
Anti-Virus	Soft Expression	U155	Kill those viruses	19	*****
AppiSizer	Fred Fish	Fish 853	Find out size of drawer easily	28	*****
Arq	CIX Download	-	Improved system requesters	8	****
Assassins Handy Tools	Aardvark PD	U186-188	Three disks of handy utilities	23	***
Astro 22	PD Soft	V685	Astrology program	17	****
AutoSave	Fred Fish	771	Execute ARexx script at regular intervals	24	****
Avali Mem	Fred Fish	285	Graphical memory monitor	10	***
BackUp	Fred Fish	724	Hard disk back-up utility	20	*****
Badger	Fred Fish	543	Event scheduler	13	***
Banner	TBAG	52	Print huge banners	10	****
Boot Logo	Fred Fish	Fish 754	Display picture during boot up	23	****
BootJob	Fred Fish	Fish 760	Store game bootblocks on disk	23	**
ButExchange	Fred Fish	494	Reverse mouse buttons	9	****
C Commands	PD Soft	V586	Even more CLI commands	18	***
CFX	Fred Fish	Fish 750	File type identifier	22	*****

PRODUCT LOCATOR

PRODUCT LOCATOR

CG Fonts	PD Soft	V713	Lots of Compugraphic fonts	19	****
Cass 1.1	Fred Fish	579	Make your own cassette covers	13	***
ClockTick	TBAG	58	2.0-like clock mouse pointer	9	****
Command.COM	17Bit	866	CLI commands in RAM	2	***
Cook & Stitch	GTS	-	Learn to cook, stitch and brew beer!	25	***
Date2Day	Fred Fish	Fish 826	Tells you day when given date	27	*
DCopy	AmigaNuts	700	Disk copier	10	****
DeafLab	Fred Fish	494	Sign language utility	9	***
DevRen	GTS	Utils1	Rename devices including DFO	10	****
Disk Manager 2	Various	-	Disk cataloging program	20	****
DiskMate	Fred Fish	754	Powerful Workbench disk copier	28	*****
DiskSpeed	GTS	Utils1	Disk drive benchmark program	10	****
Distance	Deja Vu	Licenseware	HAM radio utility	20	****
DragIt	Fred Fish	792	Drag a window without using drag bar	25	*****
Ego Mouse	Fred Fish	778	Make your mouse point where it's going	24	**
Electronic baby book	PD Soft	V658	Record your baby's details	16	****
Elements	Fred Fish	593	Periodic table of elements	13	****
FastDiskII	GTS	Utils1	Disk optimiser	10	***
FastIntroMaker	Fred Fish	814	Create your own scolly demos	26	****
File & HD Utilities 6	PD Soft	V978	Selection of file and hard disk utilities	25	**
File & HD Utils 3	PD Soft	V815	Various file and hard disk utilities	21	****
File and HD management	PD Soft	V573	Hard drive utilities	15	****
File and HD management 2	PD Soft	V575	More hard drive utilities	16	***
FileMaster	GTS	Utils1	Binary file editor	10	****
FileSearch	Fred Fish	531	Find files on a hard disk	11	**
Filer	Fred Fish	562	SID clone for Workbench 2.0	11	****
FindIt	Fred Fish	Fish 731	Search for named files on any disk	22	****
Flash Disk	GTS	Utils2	Disk optimiser	10	****
Font Manager	Digitz	149	Manage your bitmap fonts	10	****
Fontviewer	Fred Fish	Fish 732	Keep track of all your bitmapped fonts	22	****
Format 1.1	Fred Fish	535	Replacement disk formatter	11	*****
Formatter	GTS	Utils1	Replacement disk formatter	10	***
GeoTime	Fred Fish	Fish 758	World Time Zone Display	23	*
GrabKlick	Fred Fish	Fish 831	Grabs Kickstart ROM to disk file	27	****
GraphPaper	Fred Fish	Fish 851	Prints graph paper to printer	28	**
HAM Radio	Aardvark PD	-	HAM radio utilities	18	****
HAMLab 2 Demo	Fred Fish	726	Powerful image processor	20	****
Hard Drive Special	GTS	-	Collection of hard drive utils	9	****
Hyper	Fred Fish	Fish 853	View AmigaGuide files	28	*
Icon Mania	PD Soft	V730	Lots of new icons	19	**
Imploder	Fred Fish	422	File compressor	7	***
InputLock	Fred Fish	494	Turn off mouse and keyboard	9	****
Install 1.2	Fred Fish	817	Workbench Install disk utility	26	****
KeyCall	Fred Fish	Fish 854	Load programs via hotkeys	28	****
KingFisher	GTS	-	Database of Fred Fish disks	5	****
LC24-200 Fonts	NBS	L503	Fonts for Star printers	8	****
LS	Fred Fish	772	Very powerful Unix-like 'LS' command	24	****
Label Print	Fred Fish	227	Disk label printer	10	**
LabelMaker	Fred Fish	548	Create disk labels	11	**
LockDevice	GTS	Utils1	Better AmigaDOS 'Lock' command	10	****
LockIt	Fred Fish	798	Password protect your files	25	****
MKSLens	Fred Fish	574	Magnify area of screen	11	**
Macro 1.0	Fred Fish	786	Record and playback user inputs	24	****
Magnetic Pages	PD Soft	V688	Create your own disk magazine	17	****
Main Event	Soft Expression	U149	Event scheduler	20	****
Master Virus Killer	AmigaNuts	971	Virus killer	1	****
MegaStation	Five Star PD	U195	More CLI commands	18	**
Megad 2.0	Fred Fish	Fish 736	Brilliant SID-like directory utility	22	****
Menu Runner	AmigaNuts	1024	Run programs from menu	8	**
MessyDOS	NBS	U619	Read and write PC disks	6	****
MessySID 2	PDSoft	V490	Access PC disks with ease	13	****
Minix Demo	PD Soft	V711	Demo of Unix-like OS	19	****
Morse Tutor	Deja Vu	L101	Teach yourself Morse Code	19	****
New Aqua	Fred Fish	Fish 837	Database of Fred Fish library	27	****
NicePrefs	Fred Fish	780	Extra WB 2.0 Preference programs	24	****
Outline fonts	George Thompson	-	For ProPage and PageStream	16	****
PWKeys	Fred Fish	494	Manipulate windows with hotkeys	9	**
Pager	Fred Fish	Fish 824	Add page numbers to documents	27	***
Password	Fred Fish	804	Password protect a hard drive	26	****
Pools Tools	NBS	U725	Pools predictor	22	***
PopUpMenu	Fred Fish	Fish 756	Modified Workbench menus	23	****
Post	Fred Fish	Fish 828-830	PostScript Interpreter	27	****
PowerPacker Utils	Fred Fish	542	Utilities for PowerPacker	11	**
Printer Drivers	PD Soft	V724	Star and Canon printer drivers	19	****
QC	Fred Fish	788	Display information on CLI/Shell	24	**
QDisk	Fred Fish	Fish 853	Get size of AmigaDOS volumes	28	****
QMouse	Fred Fish	789	Mouse accelerator utility	24	****
RMBSHift	Fred Fish	547	Select multiple icons	11	****
Recover	Digitz	149	Rescue files from corrupt disks	10	***
RunMe	AmigaNuts	1186	Run programs from menu	9	****
S-Text	Fred Fish	Fish 760	Create stand-alone text files!	23	**
School TimeTable	AmigaNuts	1100	Generate school timetables	5	***
ScreenMOD	TBAG	58	Modify screens and windows	9	**
SetNoClick	GTS	Utils1	Turn off annoying drive click	10	***
Sid 2	17Bit	-	Directory utility	16	****
SingleFile	Fred Fish	Fish 851	Checks hard disk for duplicate files	28	***
Sksh	Fred Fish	791	Unix 'ksh'-like Shell	25	****
Smart Icon	Fred Fish	316	Iconifies windows	10	**
Snap 1.4	Fred Fish	326	Grab screen text into clipboard	10	****
StarClock	Fred Fish	814	Display time in StarTrek fashion	26	**
SuperDark	Fred Fish	Fish 835	Modular screen blanker	27	****
Super Format	Fred Fish	Fish 835	Workbench 2.1-like disk formatter	27	****
SysInfo	Fred Fish	571	System information program	11	****

PRODUCT LOCATOR

PUBLIC DOMAIN

Sysinfo 3.11	Fred Fish	-	Latest version of system analyzer	26	*****
ToolsDemon	Fred Fish	561	Run programs for 2.0 Tools menu	11	****
Touch typing tutor	NBS	CLU03	Teach yourself touch typing	17	****
Track Display	GTS	Utils1	Shows position of drive heads	10	***
Twilight Zone	Fred Fish	782	After Dark-like screen blanking utility	24	*****
UnixDirs	Fred Fish	Fish 850	Unix-like directory movement	27	*****
VCR Tape Filer	Fred Fish	721	Organise your video collection	20	***
VirusZ	Fred Fish	786	Virus Killer	26	*****
WordFinder-Plus	Virus Free PD	Licenseware	Crossword puzzle solver	21	****
Words 3	AmigaNuts	-	Solve anagrams	9	**
X-Stitch	Deja Vu	Licenseware	Pics to knitting patterns	19	****
XSearch	Fred Fish	804	File searching utility	26	***

COMMS UTILITIES

All 1.35	fred Fish	825	Intuition-based archiving tool	27	****
BBBBB	Fred Fish	729	Bulletin Board System	20	*****
LHA 1.11	Fred Fish	593	Archiving utility	13	****
NComm	17Bit	1275	Terminal Program	7	****
Phone Line Watcher	TBAG	58	Keep track of phone bill	9	****
Term 3.1	Fred Fish	Fish 831-833	Best Amiga comms program available	27	*****

PROGRAMMING UTILITIES

Acc Assembler	AmigaNuts	-	Fast Assembler	6	*****
Amiga E	Fred Fish	-	Programming language compiler	26	****
Amiga Pascal	Fred Fish	Fish 849	Amiga version of Pascal language	27	****
BRef	Fred Fish	494	BASIC cross referencing utility	9	****
Copper Master	AmigaNuts	1083	Generate Copper Lists	5	**
DICE	Fred Fish	443	C Compiler	3	*****
DPU	Fred Fish	721	Hex disk and file editor	20	****
Frac	AmigaNuts	1251	Adventure game creator	18	****
GadTool Box	Fred Fish	Fish 731	Create Intuition font ends	22	*****
ICalc	Fred Fish	Fish 742	Brilliant Shell-based calculator	22	*****
MIDI Library	Fred Fish	227	Program MIDI applications	9	*****
Map Editor	AmigaNuts	-	Map editor for AMOS	19	*****
MegaEd	Fred Fish	Fish 743	Powerful text editor	22	*****
MemSnap	Fred Fish	Fish 826	Trace lost allocated memory pools	27	****
MinTerm	Fred Fish	Fish 560	Calculate blitter minterms	28	****
NorthC	AmigaNuts	1112	C Compiler	6	****
PCQ Pascal	AmigaNuts	1113	Pascal compiler	6	****
Power Logo	EdLib	24	Enhanced Logo Interpreter	9	**
Remm and Rams	Deja Vu	Licenseware	Map editor and scroller utilities	17	**
Stripit	Fred Fish	Fish 750	Strip comments from ascii source code	22	****

GRAPHICS UTILITIES

3D Objects Disk 1	AmigaNuts	-	Collection of Sculpt Objects	8	****
3DFont	17Bit	1007	Text to Sculpt Object	3	***
AMOS Paint	Deja Vu	83	Paint package	3	**
BezSurf 2	Fred Fish	315	Create shaded 3D objects	10	***
CMDemo	Fred Fish	Fish 757	Demo of ASDG's CineMorph	23	***
Converters	17Bit	1221	Image conversion tools	9	**
DPaint Tutorial	Soft Express	U160	Comprehensive DPaint tutorial	22	*****
Deluxe Draw	Slipped Disk	18	Paint package	3	**
Desktop video pack 2	Anglia PD	-	Various DTV utilities inc titler	17	***
DrawMap	Fred Fish	315	Generate maps of the world	10	***
FracScape	Various	-	Fractal landscape generator	18	*****
HAMLab	AmigaNuts	1149	Image processing	3	**
ImageLab	PDSoft	V518	Image processing program	12	****
LandBuild	AmigaNuts	1190	Fractal landscape generator	9	**
Mandel Mountains	Softville	751	Creates 3D Mandelbrots	5	****
MapTrix	Fred Fish	Fish 853	Fractal texture mapping utility	28	*****
PictSaver	Fred Fish	543	Grab screens in IFF Format	9	*****
Plasma	Fred Fish	573	Fast fractals program	11	***
SkyPaint	TBAG	37	Text-based graphics	3	***
SlideShow Kit	VirusFree	1465	Create your own slideshows	3	****
SpectraPaint	Slipped Disk	19	Paint package	3	*****
Sprite Designer	AmigaNuts	1102	Create animated sprites	6	**
Vector Designer	AmigaNuts	-	Vector graphics designer	9	**
Video Text Displayer	AmigaNuts	1199	Basic text scroller	9	***

EDUCATIONAL SOFTWARE

4 Stroke Engine	PD Soft	V738	Demonstrates 4 stroke engine	19	****
CPK	Fred Fish	809	Create rendered molecule illustrations	26	****
Complete Bible	PD Soft	V715-717	Complete Bible on three disks	19	*****
Constellations	Astronomy News	-	Info on stellar constellations	20	***
Drafu	fred Fish	Fish 854	Function plotting utility	28	***
JigMania	Deja Vu	LPD13	Maths/Logic	5	*****
Learn&Play	Riverdene	Mis637	Maths/Reflex/Logic	5	****
MathPlot	Fred Fish	Fish 850	Mathematical function plotter	27	****
Maths Reflex	Anglia PD	C728	Test your maths	20	*****
Maths4Fun	AmigaNuts	1146	Maths	9	****
Quingo	Deja Vu	LPD21	3 'R's	5	**
Runes	DTP	OS125	Mystic runes explained	18	***
Shapes	Riverdene	GAM907	Maths/Logic	5	*****
Simon	Deja Vu	APD135	Reflex/Memory	5	***
Space Maths	Deja Vu	APD135	Maths	5	****
Spell4Fun	AmigaNuts	1146	Spelling	9	****
TouchStones	Deja Vu	LPD18	Logic	5	*****
Treasure Search	Deja Vu	APD2	Maths/Logic	5	***
WarBook	Asgard Software	Freeware	History of World War 2	21	***
ChemBalance	Fred Fish	Fish 759	Balance chemical equations	23	****
XTables	AmigaNuts	1146	Maths	9	*****

FOR SUPPLIER INFORMATION ON ALL THE PRODUCTS LISTED ABOVE SEE UK PD HOUSES PAGE 120

BUYING ADVICE FOR SHOPPERS

Whether you're buying over the phone or at a local store, here's our advice on getting what you want.

BUYING IN PERSON

- Where possible, always test any software and hardware in the shop before taking it home, to make sure that everything works properly.
- Make sure you have all the necessary leads, manuals or other accessories you should have.
- Don't forget to keep your receipt.

BUYING BY PHONE

- Be as clear as possible when stating what you want to buy. Make sure you confirm all the technical details of what you are buying. Some things to bear in mind are version numbers, memory requirements, other required hardware or software and compatibility with your particular model of Amiga (that is, make sure you know which version of Kickstart you have).
- Check the price you are asked to pay, and make sure that it's the same as the price advertised.

- Check that what you are ordering is actually in stock.
- Check when and how the article will be delivered, and that any extra charges are as stated on the advert.
- Make a note of the date and time when you order the product.

BUYING BY POST

As with buying by phone, you should clearly state exactly what it is you are buying, at what price (refer to the magazine, page and issue number where it's advertised) and give any relevant information about your system set-up where necessary. You should also make sure you keep copies of all correspondence both to and from the company concerned.

MAKING RETURNS

Whichever method you use to buy, you are entitled to return a product if it fails to meet any one of the following three criteria:

- 1 The goods must be of "merchantable quality".
 - 2 They must be "as described".
 - 3 They must be fit for the purpose for which they were sold or for the purpose you specified when ordering. If they fail to satisfy any or all of the criteria, then you are then entitled to:
 - Return them for a refund.
 - Receive compensation for part of the value.
 - Get a replacement or free repair.
- When returning anything, ensure that you have proof of purchase and that you return the item as soon as possible after receiving it. For this reason it is important that you check as soon as it is delivered to make sure everything you ordered is there and works as it is supposed to.

HOW TO PAY

Paying by credit card is the most sensible way, whether buying in person, by post or on the phone, because you may be able to claim your money back from the credit card company even if the firm you ordered from has gone bust or refuses to help sort out your problem.

Otherwise, you should pay by crossed cheque or postal order – never send coins or notes through the mail.

GETTING REPAIRS

Always check the conditions of the guarantee, and servicing and replacement policy, so that you know what level of support to expect. Always fill in and return warranty cards as soon as possible, and make sure that you are aware of all the conditions contained in the guarantee.

BUYING PD

Even though PD software is relatively inexpensive, you should still apply the guidelines set out above, making sure that you confirm all orders as clearly as possible.

Shopping around is still important when buying PD because different sources charge different prices for the same disks. There is no set pricing structure for disks, but bear in mind that PD houses are, in theory, supposed to be non-profit-making operations. **AS**

BUYING BY MAIL

• Before you send any money, ring the supplier to confirm that the item you want is in stock and when the delivery is likely to be made. Enquire about returning unwanted goods and the supplier's refund policy. Find out about hidden extras like postage and packing charges, and whether the prices quoted include VAT.

• Beware of companies that do not include an address in their adverts.

• If ordering goods of more than £100 in total value, always try to use a credit card – if anything goes wrong, you will be legally entitled to claim against the credit card company, even if the retailer has gone bust. You may also get extra insurance – check with the credit card company.

• Always buy from the most recent issue of *Amiga Shopper*.

• When your order arrives, check everything carefully. If anything is missing, don't use the product at all – contact the supplier immediately. If something doesn't work, make the obvious checks such as the fuse, but don't try to fix the product.

• If a problem does arise, contact the supplier in the first instance and calmly and politely explain your problem. In most cases these things are merely a mix-up or a misunderstanding that the supplier will happily put right. If you think you have a genuine grievance that has not been resolved, you might consider contacting your local Trading Standards Officer (the number will be in the phone directory – check the local council listing).

• Always keep records of correspondence with any mail order company you deal with and also make a note of where and when you saw the product advertised. False or misleading advertising is an offence, and suppliers must stick to what they've said in adverts.

ADVERTISERS INDEX

1st Computer Centre.....	34-35
Amiga Format.....	122-123
Amiga Format Specials.....	90
Amiganuts.....	119
Amivision.....	44
Anglia PD.....	119
Anim 1 PD.....	115
Arnor.....	41
Artworks.....	52
B & T Fonts.....	52
Brighton Computer Supplies.....	92
CP PD.....	114
Coombe Valley.....	60,66
Cumana.....	23
DTBS.....	108
Digita.....	IBC
Direct Computer Supplies.....	49
Diskcovery.....	118
Express PD.....	114
Fairbrothers.....	60
Five Star PD.....	121
Fujitsu.....	8
Future Leisure Books.....	74,124
GVB PD.....	115
Gasteiner.....	42-43
Grapevine.....	44
Hobbyte.....	50-51
Indi.....	IFC, 4-7
Inpholink.....	57
Just Amiga Monthly.....	52
Kew=Il.....	114
Kingsway Computers.....	66
Kosmos.....	60
Lola.....	60
Meedmore.....	108
Micro Centre.....	44
Mr Thompson.....	66
NJH.....	115
PD Soft.....	113
Phoenix Computer World.....	24-25
Power Computing.....	OBC,30-31
Seasoft.....	114
Selec Software.....	57
Selectafont.....	66
Silica.....	65,83,89,91,97,105
Software Demon.....	18-19
Softwood.....	73,75
Switchsoft.....	108
Tec-nol.....	52
Trilogic.....	76
Videoworld.....	57
Visage.....	114
Voitha.....	44
WTS Electronics.....	58-59, 108
We Serve.....	100
White Knight Technology.....	84

AMIGA SHOPPER

Issue 33 - January 1994

Editor: Cliff Ramshaw
Art Editor: Mark Nottley
Production Editor: Alex Soboslay
Staff Writer: Cliff Ramshaw
Consultant Editors: Jeff Walker, Mark Smiddy, Ian Wrigley

Contributors: Jason Holborn, Gary Whiteley, Dave Winder, Toby Simpson, Richard Baguley, Wilf Rees, Steve McGill, Nick Veitch

Photography: Stuart Baynes, Rob Scott

Ad Manager: Margaret Clarke

Ad Production Manager: Tracy O'Donnell

Ad Design: Lisa Withey

Production Technicians: Jon Moore, Mark Gover, Heath Parsons, Simon Windsor, Chris Stocker

Group Production Manager: Judith Middleton

Production Controller: Claire Thomas

Production Control Assistant: Ginette McKeown

Paper Controller: Fiona Deane

Admin Assistant: Suzannah Angelo-Sparling

Publisher: Stuart Anderton

Group Publishing Director: Greg Ingham

Band of the month: The Rainmakers

Member of the Audit Bureau of Circulations

ABC Audited circulation
 January - June 1993: 45,290

Printed by Southernprint Ltd, Poole, Dorset
 ISSN 0961-7302 Printed in the UK

Circulation Manager: Jon Bickley

News Trade Distribution -

UK: Future Publishing 0225 442244

Worldwide: MMC Ltd 0483 211678

Copyright © 1993 Future Publishing Ltd. No part of this magazine may be reproduced without written permission. We welcome contributions for publication but regret that we cannot return any submissions. Any correspondence will be considered for publication unless you specifically state otherwise, and we reserve the right to edit letters published.

Amiga Shopper recognises all copyrights contained in this issue. Where possible we have acknowledged the copyright holder. Please contact us if we have failed to credit your copyright - we will be happy to correct any oversight.

Editorial: 30 Monmouth Street, Bath, Avon BA1 2BW

☎ 0225 442244 Fax: 0225 446019

E-mail: amshopper@cix.compulink.co.uk

Advertising: Rayner House, 23 Higher Hillgate, Stockport SK1 3ER. ☎ 061 474 7333 Fax: 061 476 3002

Subscriptions: Future Publishing, Somerton, Somerset TA11 6TB. ☎ 0458 74011

Your Guarantee of Value
 This magazine comes from Future Publishing, a company founded just eight years ago but now selling more computer magazines than any other publisher in Britain. We offer:

Better advice. Our titles are packed with tips, suggestions and explanatory features, written by the best in the business.

Stronger reviews. We have a cast-iron policy of editorial independence, and our reviews give clear buying recommendations.

Clearer design. You need solid information, and you need it fast. So our designers highlight key elements in the articles by using charts, diagrams, summary boxes, annotated photographs and so on.

Greater relevance. At Future, editors operate under two golden rules:

- Understand your readers' needs.
- Satisfy them.

More reader interaction. We draw strongly on readers' contributions, resulting in the liveliest letters pages and the best reader tips. Buying one of our magazines is like joining a nationwide user group.

Better value for money. More pages, better quality: magazines you can trust.

The home of Britain's finest computer magazines: Amiga Shopper, Amiga Format, Amiga Format Specials, Amiga Power, PC Answers, PC Plus, Sega Power, Mega, Commodore Format, PCW Plus, ST Format, GamesMaster, Amstrad Action, PC Format, Total!, Super Play, Edge, MacFormat, Future Music, Sega Zone and Game Zone

IN NEXT MONTH'S ISSUE

Perhaps one of the most annoying things about being an Amiga owner is the knowledge that the PC, a machine inferior to the Amiga in just about every respect, has gained much wider acceptance in the commercial world.

Okay, the Amiga's certainly king when it comes

to video and graphics work, but most businessmen wouldn't even consider it when looking for a machine to run a database, word processor or desktop publishing package.

Why should we care which machine some be-suited businessman buys, I can almost, by virtue of the cosmic aither that binds us all, sense you asking? Simply because if more of them were buying Amigas, we'd be seeing lots more decent software for the thing. That's not to say that there isn't some decent Amiga software - there is - but let's face it, it doesn't really compete with the sort of stuff available for the Mac or PC.

Next month we're going to be appraising this situation. We hope to talk to the big boys at Microsoft and Quark (makers of *Word* and *XPress*

respectively) and ask them if they have any plans to port their programs to the Amiga. And if not, why not? We'll also be analysing how easy such a port would be.

There's another side to the coin that we'll be considering, too. Do we really need these programs when the new breed of Amiga software - *Final*

Writer, *PageStream 3* and *Wordworth 3*, for example - are looking so good? We'll be reviewing the first of these, previewing the other two, and assessing just how well they compare with the competition on Mac and PC.

Part of the reason such top-quality software is available for the Amiga is because Commodore, with the A1200, have raised the power of the base Amiga.

Software manufacturers can be sure that there are a large number of potential users out there with powerful machines. Consequently, they can afford to make software that relies on this power. Next month's feature will be taking a look at what else Commodore could be doing to help.

Issue 34 of *Amiga Shopper* goes on sale Tuesday 4 January, and jolly good it will be too. **AS**

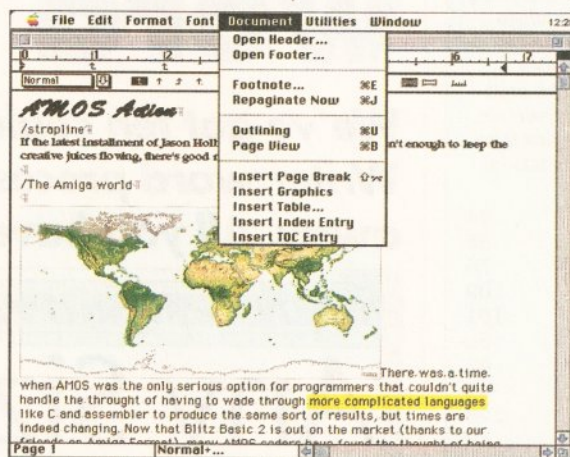

Microsoft Word, probably one of the best word processors on any system. Next month we ask if we'll ever see it on the Amiga, and wonder if we really need it anyway?

WIN A YEAR'S FREE SUBSCRIPTION

What were the ingredients for the spaghetti sauce made by Clamenza in the film of *The Godfather*? Send your answers to "Tomatoes certainly", *Amiga Shopper*, 29 Monmouth Street, Bath BA1 2DL. The closing date is Tuesday 7 December. The first correct answer wins. Last month's winner is Vicki Baldwin of Finchley. The answer was: David Janssen.

YOU'VE WON!

The ten winners of November's *Score Some Speed* competition are: G Collwill of Bristol, A Daniel of Sheffield, J Richardson of Cambridge, C Parkes of Basingstoke, J Rumball of Wigston, H Pelly of Haverhill, S Restorick of Liverpool, D Woolnough of Beccles, R Nurdern of Risca near Newport and M Cavers of Duns in Berwickshire. Congratulations.

Each wins a copy of the *AMOS Pro Compiler*, courtesy of Europress Software.

MAG*SAVE

AMIGA SHOPPER SELLS LIKE DON CORLEONE'S OLIVE OIL - SO MAKE SURE YOU RESERVE A COPY AT YOUR LOCAL NEWSAGENT NOW!

DEAR NEWSAGENT, Please reserve/deliver me a copy of *Amiga Shopper* every month, beginning with the February issue, which goes on sale on Tuesday 4 January.

Name _____
 Address _____

 Phone _____

• NOTE TO NEWSAGENT: *Amiga Shopper* is published by Future Publishing (0225 442244) and is available from your local wholesaler.

• PS Oh, and if you do have any problems getting hold of your favourite Amiga mag, call Kate Elston on 0225 442244 and she'll help you out.

AMIGA SHOPPER

AT-A-GLANCE GUIDE

To help you find what you want quickly and easily, here is a cross-referenced list of everything covered in this month's *Amiga Shopper*. You'll find a detailed index to the problem-solving *Amiga Answers* section on page 37. The page numbers given are for the first page of the article in which the subject is mentioned.

ACC Hardware Manual	64
AccuTrans 3D	86
Alpha Power Hard Drive	78
AmigaDOS	109
AMOS	101
ASIM CDFS	88
Award Construction Kit	82
Blitz Basic	55
Buying Advice	128
C Programming	53
Caligari	28
CanDo AGA	67
Competition	130
Cover Disk	12
CSA 12 Gauge	64
Cygnus Ed Pro	36
FrameStore	17
GigaMem	61
Image Engine	20
ImageFX	26
KCS Floppy Drive	79
Letters	104
Macro 68	62
Megamouse	77
Microvitec Monitor	33
MultiFaceCard 3	77
Music And MIDI Video	69
Music Librarian	69
NCommand Pro	61
News	9
Nexus Backgrounds	12, 32
1942 Monitor	32
One Stop Music Shop	70
PC Task	87
Picasso II	27
Prime Image Converter	14
Printers	80, 81, 82
Product Locator	125
Public Domain	111, 125
Reader Ads	96
Reference Hard Drive	78
Resource	62
RPaint	33
Single Frame Controller	29
Studio	72
Subscriptions	98
True Print/24	72
Turbotech A41200	95
User Groups	93
Video Toaster	14
Vidi Amiga-12 AGA	22
Wordworth AGA	36
XCAD	85
X-Copy	94
X-Stitch	95

Are there any products or subjects you'd like us to take a look at? Well, just drop a line to: **Amiga Shopper, 30 Monmouth Street, Bath, Avon BA1 2BW.**

WIN • WIN • WIN • WIN • WIN • WIN

A new breed of word processor

We've got ten copies of SoftWood's brand new *Final Writer* word processor, each worth £129.95, to give away. All you have to do is answer the questions.



Final Writer gives you the sort of typographical control that you'd normally expect from a DTP package.

We announced the arrival of *Final Writer*, the latest addition to SoftWood's range of word processors, back in issue 32. Then we reckoned it could well be the first of a new breed of serious software for the Amiga. Well, now's your chance to decide for yourself.

We've got ten copies of the package to give away, each kindly donated by the good folk at SoftWood Europe, and each worth £129.95. And one of them could be yours for little more than the price of a stamp and envelope, and a few moments of your time.

So what can we say about *Final Writer* to whet your appetite? We could mention that it's going to be the new top-of-the-range word processor from SoftWood, with many more features than the company's already renowned *Final Copy* program. And we could mention some specific features.

Tell you what - let's mention some specific features...

For a start, the program can be driven almost exclusively via clicking on buttons contained in a tool bar (a means of operation that should be more than familiar to *Deluxe Paint*

users). You can switch between several tool bars depending on the kind of document you are using. They are also all customisable.

The customisability (great word, eh?) of the program doesn't end there. It will also enable you to create macros to automate common layout procedures.

But that's not all. Oh no. *Final Writer* is fully PostScript-compatible. Not only will it print to a PostScript printer, but it will also send PostScript fonts (it comes supplied with over 110 of them) to other printers too.

A number of structured drawing facilities are provided in the package, and it is capable of importing graphics in both Amiga IFF and Encapsulated PostScript Format (the latter type being scalable). Just to get you going, *Final Writer* comes with 100 clip art images.

To win, answer

the questions in the box. Send your answers written on the back of a postcard (or a sealed envelope), along with:

1. your name and address,
2. which, if any, word processor you currently use, and
3. what two features you need most from a WP, to this address:

Write on
Amiga Shopper
29 Monmouth Street
Bath BA1 2DL

The closing date for entries is Friday 7 January. The first ten correct entries drawn from the editor's receptacle will win. Send only one entry per household and please state if you don't want your name included on a mailing list. The competition is not open to employees of Future Publishing or SoftWood. **AS**

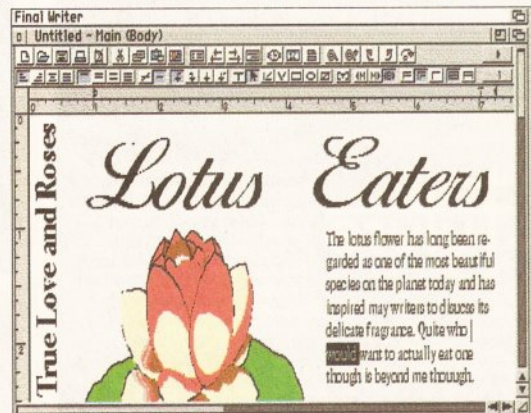

It goes without saying that high quality colour graphics and text can be freely mixed in the same document.

THE QUESTIONS

1. Who wrote *A Christmas Carol*?
(a) Umberto Eco
(b) Charles Dickens
(c) Gustav Flaubert
2. Who wrote the stylistic classic *Madame Bovary*?
(a) Umberto Eco
(b) Charles Dickens
(c) Jeff Walker
3. Who wrote the review of *Final Copy* back in *Amiga Shopper* 25?
(a) Umberto Eco
(b) Charles Dickens
(c) Jeff Walker

WIN • WIN • WIN • WIN • WIN • WIN

**AGFA
VERSION**

Nine reviewed One winner*

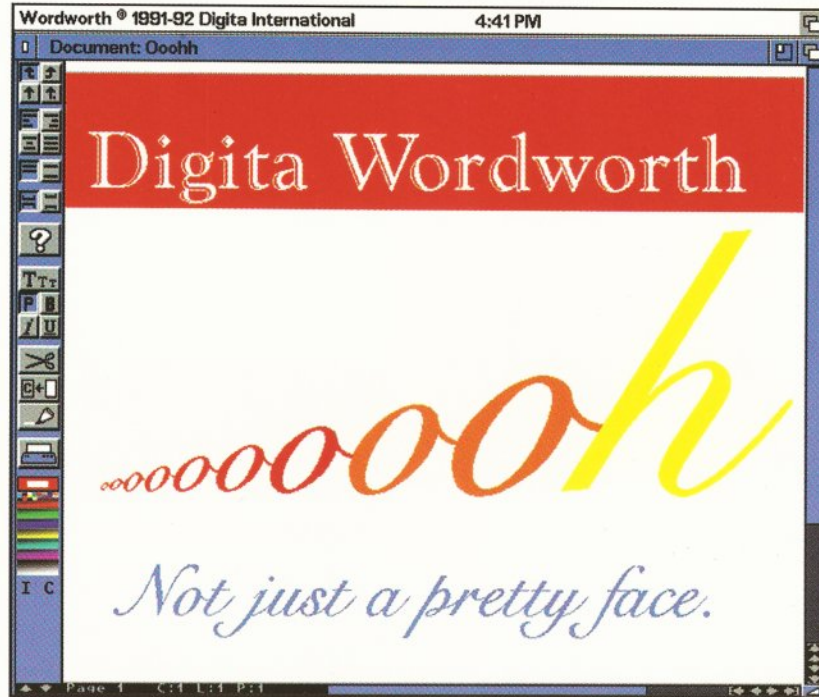

* Word processor roundup, Amiga Shopper, May 1993

(Just thought you'd like to know)

If you want to know more
about award-winning Wordworth...



Voted Best Word Processor
"A good length clear of the field"

"The ultimate in word
processing power"

Voted Best Word Processor
"Inspirational, that's the word"

or Agfa Compugraphic
font and clip art collections...

Genuine Agfa Compugraphic Font Collections				
AGFA	Pride And Presentation	20 fonts	29.99	IntelliFont
	Classic Collection	25 fonts	39.99	
	The Reference Library	50 fonts	69.99	
Each collection includes the Digita font disk creator for WB2.04+				

call 0395 270273 or write to Digita FREEPOST Exmouth EX8 2YZ England



Digita International Limited Black Horse House Exmouth EX8 1JL England Telephone 0395 270273 Facsimile 0395 268893

—A member of the Digita group—

Digita, the Digita logo, and Wordworth are registered trademarks of Digita Holdings Ltd. Scalable type outlines are licensed from Agfa Division of Miles Inc. Agfa is a registered trademark of Agfa-Gevoert, AG. Intellifont is a registered trademark of Milas Inc. Digita Holdings Ltd acknowledges that all registered and other trademarks used in the text of this advert are the properties of their respective companies. Whilst every care has been taken to ensure that the information provided in this advert is accurate, Digita Holdings Ltd cannot be held liable for any errors or omissions that may have occurred. Sold subject to standard conditions of sale. © Digita Holdings Ltd 1993

Power Computing's latest 32-bit memory expansion for the Amiga 1200 is now available. The PC1208 combines exceptional value with incredible features. The original PC1204 4MB 32-bit memory expansion is still available, and is exceptional value.

Simm Technology - The PC1208 uses the latest industry standard 32-bit SIMM technology which allows you to use 1MB, 2MB, 4MB and 8MB modules.

Zero Wait State - The PC1208 never leaves the processor waiting around for data, Meaning your Amiga 1200 will run at its maximum speed. Simply adding either a PC1204 or PC1208 to your Amiga 1200 will increase its processing speed by 219%.

Real-Time Battery Backed Clock - Allows files to be date-stamped with the correct time and date so that you know exactly when they were created.

Ultra Fast FPU - With the addition of a maths co-processor intensive maths operations will be accelerated by up to fifty times. The PC1208 is the only memory expansion which offers the capability to take either PGA or PLCC type FPU's.

Easy To Fit - Fitted in minutes without the need to remove the computer's case. Does not effect your warranty.

PCMCIA Friendly - Unlike other expansion boards the PC1208 does not conflict with your Amiga 1200's card slot, using the PCMCIA friendly jumper even an 8MB SIMM can be used.

PC1204 with 4MB RAM

PC1204 with 4MB only.....	£185.95
PC1204 + 68881 20MHz Co-Processor.....	£219.95
PC1204 + 68882 20MHz Co-Processor.....	£235.95
PC1204 + 68882 33MHz Co-Processor.....	£259.95
PC1204 + 68882 40MHz Co-Processor.....	£279.95
PC1204 + 68882 50MHz Co-Processor.....	£319.95

PC1208 with a choice of bare, 2MB, 4MB or 8MB RAM

Bare		PC1208 with 2MB	
PC1208.....	£69.95	PC1208 + 68881 20MHz.....	£139.95
PC1208 + 68881 20MHz.....	£96.95	PC1208 + 68882 20MHz.....	£159.95
PC1208 + 68882 20MHz.....	£109.95	PC1208 + 68882 33MHz.....	£199.95
PC1208 + 68882 33MHz.....	£119.95	PC1208 + 68882 40MHz.....	£225.95
PC1208 + 68882 40MHz.....	£139.95	PC1208 + 68882 50MHz.....	£265.95
PC1208 + 68882 50MHz.....	£179.95		

PC1208 with 4MB		PC1208 with 8MB	
PC1208 + 68881 20MHz.....	£240.95	PC1208 + 68881 20MHz.....	£419.95
PC1208 + 68882 20MHz.....	£269.95	PC1208 + 68882 20MHz.....	£439.95
PC1208 + 68882 33MHz.....	£285.95	PC1208 + 68882 33MHz.....	£465.95
PC1208 + 68882 40MHz.....	£305.95	PC1208 + 68882 40MHz.....	£489.95
PC1208 + 68882 50MHz.....	£347.95	PC1208 + 68882 50MHz.....	£530.95

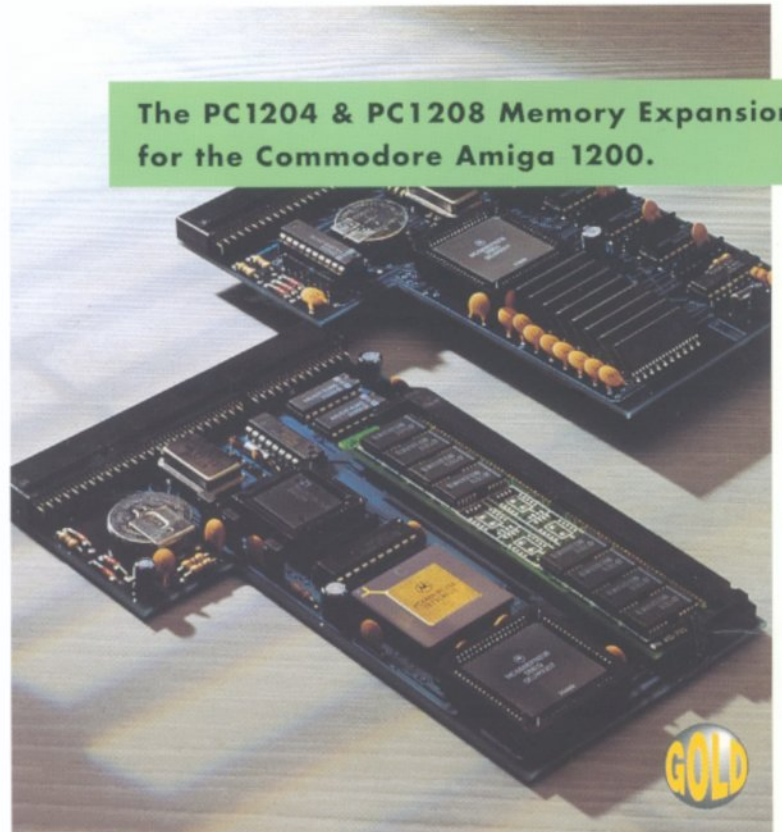

The PC1204 & PC1208 Memory Expansion for the Commodore Amiga 1200.

The XL 1.76MB Internal & External Drive for the Commodore Amiga.

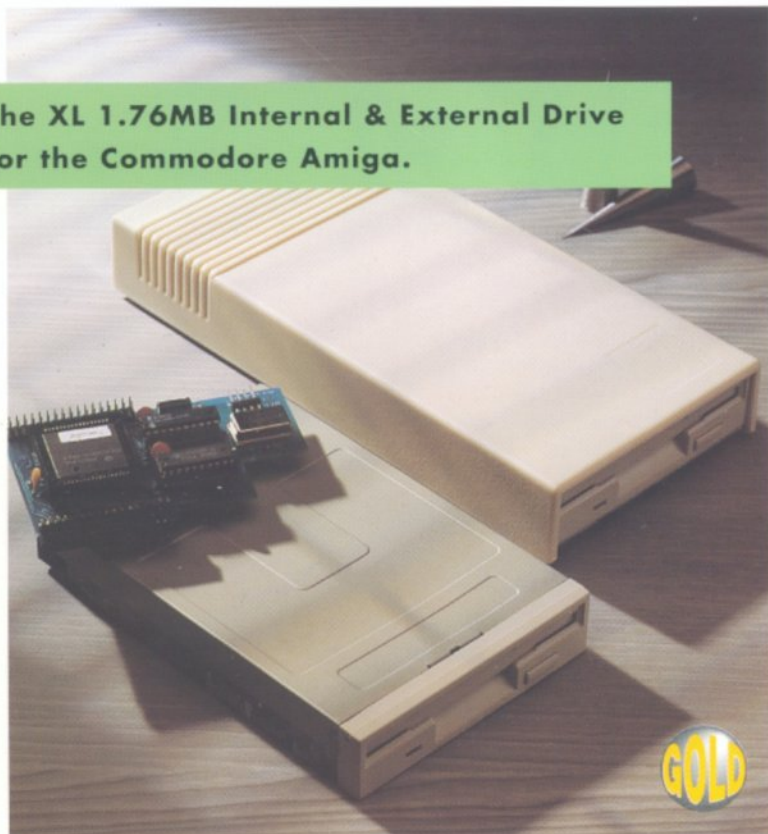

Power Computing's XL 1.76MB Drive* for any Commodore Amiga is now available. The XL Drive includes these many features:

Formats to 1.76MB - Using high density disks you can fit a massive 1.76MB on each disk.

Acts as a standard drive - Insert an 880K Amiga disk and the drive behaves like any other Amiga drive.

Fully compatible - Will read and write disks written on an Amiga 4000 internal high density drive.

Compatible with PC disks** - Also read and write high density PC disks using a suitable device driver.

Compact size - No larger than a standard 880K floppy disk drive.

High quality design - Uses a high quality Sony high density mechanism.

Easy to Fit - The external XL Drive simply plugs into the floppy drive port at the rear of your Amiga. The internal XL Drive simply replaces or adds to your existing drive(s). These drives can be installed in minutes and no soldering is required.

Software compatible - The XL series is fully compatible with all existing hardware and software.

External XL Drive £85.00
Internal XL Drive £75.00
A4000 Internal XL Drive £75.00

*Requires Kickstart 2 or above. **Requires Workbench 2.1 or above.

Next day **£5**, 2-3 days **£2.50**
 Saturday delivery **£10**

Specifications and prices subject to change without notice
 All Trademarks acknowledged. VAT included. E & OE



Power Computing Ltd
 Unit 8 Railton Road Woburn Road Industrial Estate
 Kempston Bedford MK42 7PN
Tel 0234 843388 Fax 0234 840234

Goods are sold subject to our standard terms and conditions of sale and are available on request.