

LINEAR OP AMP DATA BOOK

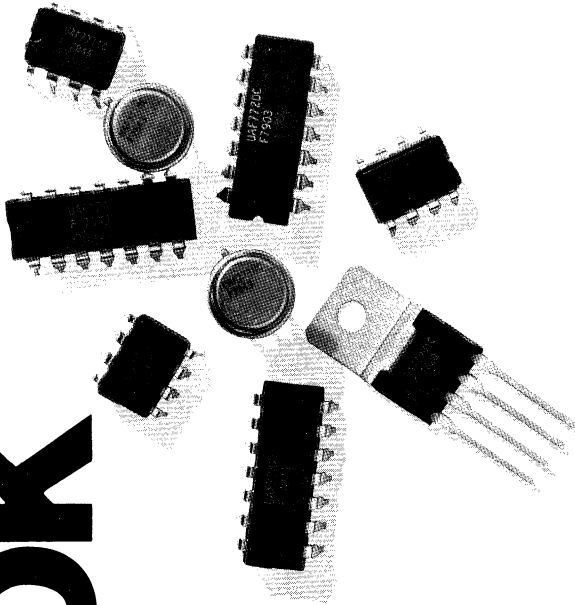

FAIRCHILD

INTRODUCTION

The increase in complexity and diversity of Linear Integrated Circuits over the last few years has necessitated a change in format in the Fairchild Linear data books. In this data book we have included our complete line of operational amplifiers and comparators, together with other selected special purpose circuits of primary interest to the industrial market. Other Fairchild Linear data books will cover voltage regulators, consumer, and interface devices.

Fairchild continues to be a pioneer in Linear operational amplifiers. The μ A709, μ A741, and μ A747 are still industry standards a decade after their introduction by Fairchild. These have been followed by many single, dual, and quad devices intended to meet the increasing needs of our customers.

Today Fairchild's state-of-the-art technology is providing devices like the μ A714, precision op amp; the μ AF771/2/4, the industry's first set of single, dual, and quad BIFET op amps; the μ A759 and μ A791 power op amps; and the μ A7391 and μ A7392, precision DC motor speed control circuits.

This data book presents complete technical data on Fairchild's line of industrial linear integrated circuits. To expedite the designer's search for the right devices to meet various system requirements, several helpful aids are provided—selection guides by function, an LIC cross reference identifying competitive devices with their Fairchild direct replacements or nearest equivalents, and a package cross reference for determining equivalent packaging within the industry. For the Hi Rel customer, descriptions of Fairchild's Hi Rel processing and Matrix VI are given in a separate section.

TABLE OF CONTENTS

Chapter 1.	Alpha-Numeric Index of Devices	1-3
Chapter 2.	Selection Guides	2-3
Chapter 3.	Linear Industry Cross Reference Guide	3-3
Chapter 4.	Quality, Reliability and Hi Rel Processing	4-3
Chapter 5.	Operational Amplifiers	5-5
Chapter 6.	Comparators	6-3
Chapter 7.	Timers and Special Functions	7-3
Chapter 8.	Application and Testing Information	8-3
	Testing Operational Amplifiers	8-3
	Op Amp Parameters and Applications	8-13
	Use of Op Amp Parameters in Design Steps	8-25
Chapter 9.	Order Information, Dice Policy and Package Outlines	9-3
Chapter 10.	Fairchild Field Sales Offices, Representatives and Distributors	10-3

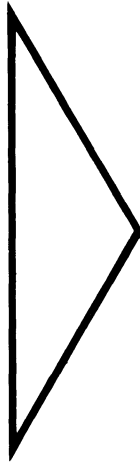
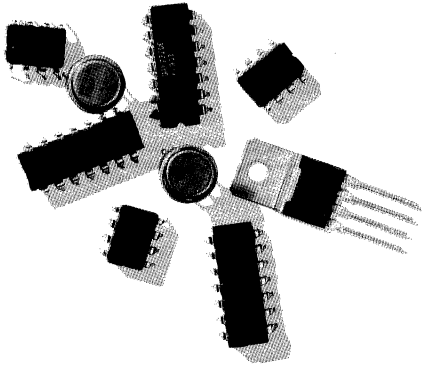

ALPHA NUMERIC INDEX OF DEVICES	1
SELECTION GUIDES	2
LINEAR INDUSTRY CROSS REFERENCE GUIDE	3
QUALITY, RELIABILITY AND HI-REL PROCESSING	4
OPERATIONAL AMPLIFIERS	5
COMPARATORS	6
TIMERS AND SPECIAL FUNCTIONS	7
APPLICATION AND TESTING INFORMATION	8
ORDER INFORMATION, DICE POLICY AND PACKAGE OUTLINES	9
FAIRCHILD FIELD SALES OFFICES, REPRESENTATIVES AND DISTRIBUTORS	10

ALPHA-NUMERIC INDEX OF DEVICES

Alpha-Numeric Index of Devices1-3

ALPHA-NUMERIC INDEX OF DEVICES

DEVICE	DESCRIPTION	PAGE
μ AF111	FET-Input Voltage Comparator	6-3
μ AF155	Low-Supply Current Monolithic JFET Input Operational Amplifier	5-5
μ AF156	Wideband Monolithic JFET Input Operational Amplifier	5-5
μ AF311	FET-Input Voltage Comparator	6-3
μ AF355	Low-Supply Current Monolithic JFET Input Operational Amplifier	5-5
μ AF356	Wideband Monolithic JFET Input Operational Amplifier	5-5
μ AF771	Single BIFET Operational Amplifier	5-11
μ AF772	Dual BIFET Operational Amplifier	5-11
μ AF774	Quad BIFET Operational Amplifier	5-11
μ A101	General-Purpose Operational Amplifier	5-16
μ A101A	General-Purpose Operational Amplifier	5-19
μ A102	Voltage Follower	5-26
μ A107	General-Purpose Operational Amplifier	5-31
μ A108	Super Beta Operational Amplifier	5-36
μ A108A	Super Beta Operational Amplifier	5-36
μ A110	Voltage Follower	5-26
μ A111	Voltage Comparator	6-8
μ A124	Quad Operational Amplifier	5-43
μ A139	Low-Power Low-Offset Quad Voltage Comparator	6-13
μ A139A	Low-Power Low-Offset Quad Voltage Comparator	6-13
μ A148	Quad Operational Amplifier	5-48
μ A149	Quad Operational Amplifier	5-48
μ A201	General-Purpose Operational Amplifier	5-16
μ A201A	General-Purpose Operational Amplifier	5-19
μ A207	General-Purpose Operational Amplifier	5-31
μ A208	Super Beta Operational Amplifier	5-36
μ A208A	Super Beta Operational Amplifier	5-36
μ A224	Quad Operational Amplifier	5-43
μ A239	Low-Power Low-Offset Quad Voltage Comparator	6-13
μ A239A	Low-Power Low-Offset Quad Voltage Comparator	6-13
μ A248	Quad Operational Amplifier	5-48
μ A249	Quad Operational Amplifier	5-48
μ A301A	General-Purpose Operational Amplifier	5-19
μ A302	Voltage Follower	5-26
μ A307	General-Purpose Operational Amplifier	5-31
μ A308	Super Beta Operational Amplifier	5-36
μ A308A	Super Beta Operational Amplifier	5-36
μ A310	Voltage Follower	5-26
μ A311	Voltage Comparator	6-8
μ A318	High-Speed Operational Amplifier	5-55
μ A324	Quad Operational Amplifier	5-43
μ A339	Low-Power, Low-Offset Quad Voltage Comparator	6-13
μ A339A	Low-Power, Low-Offset Quad Voltage Comparator	6-13
μ A348	Quad Operational Amplifier	5-48
μ A349	Quad Operational Amplifier	5-48

1

ALPHA-NUMERIC INDEX OF DEVICES

DEVICE	DESCRIPTION	PAGE
μ A555	Single Timing Circuit.....	7-3
μ A556	Dual Timing Circuit	7-8
μ A702	Wideband DC Amplifier	5-61
μ A703	RF-IF Amplifier	7-25
μ A706	5-Watt Audio Amplifier	7-28
μ A709	High-Performance Operational Amplifier	5-68
μ A710	High-Speed Differential Comparator	6-21
μ A711	Dual Comparator	6-25
μ A714	Low-Offset Voltage Operational Amplifier	5-75
μ A715	High-Speed Operational Amplifier	5-83
μ A725	Instrumentation Operational Amplifier.....	5-89
μ A726	Temperature-Controlled Differential Pair	7-33
μ A727	Temperature-Controlled Differential Preamplifier	7-36
μ A730	Differential Amplifier	5-99
μ A733	Differential Video Amplifier	7-40
μ A734	Precision Voltage Comparator	6-29
μ A739	Dual Low-Noise Audio Preamplifier/Operational Amplifier.....	5-105
μ A740	FET Input Operational Amplifier	5-109
μ A741	Frequency Compensated Operational Amplifier	5-113
μ A742	Zero Crossing AC Trigger-Trigac	7-46
μ A747	Dual Frequency Compensated Operational Amplifier.....	5-122
μ A748	Operational Amplifier	5-132
μ A749	Dual Audio Operational Amplifier/Preamplifier.....	5-140
μ A757	Gain Controlled IF Amplifier	7-52
μ A759	Power Operational Amplifier	5-148
μ A760	High-Speed Differential Comparator	6-36
μ A776	Multi-Purpose Programmable Operational Amplifier.....	5-156
μ A777	Precision Operational Amplifier	5-165
μ A791	Power Operational Amplifier	5-171
μ A798	Dual Operational Amplifier	5-177
μ A1458	Dual Internally Compensated Operational Amplifier	5-183
μ A1458C	Dual Internally Compensated Operational Amplifier.....	5-183
μ A1558	Dual Internally Compensated Operational Amplifier	5-183
μ A2240	Programmable Timer/Counter	7-13
μ A2901	Low-Power, Low-Offset Quad Voltage Comparator.....	6-13
μ A2902	Quad Operational Amplifier.....	5-43
μ A3301	Quad Single Supply Amplifier	5-189
μ A3302	Quad Comparator.....	6-13
μ A3303	Quad Operational Amplifier.....	5-196
μ A3401	Quad Single Supply Amplifier	5-189
μ A3403	Quad Operational Amplifier.....	5-196
μ A3503	Quad Operational Amplifier.....	5-196
μ A4136	Quad Operational Amplifier.....	5-203
μ A4558	Dual Operational Amplifier	5-212
μ A7391	DC Motor Speed Control Circuit	7-58
μ A7392	DC Motor Speed Control Circuit	7-68

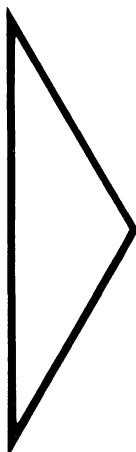
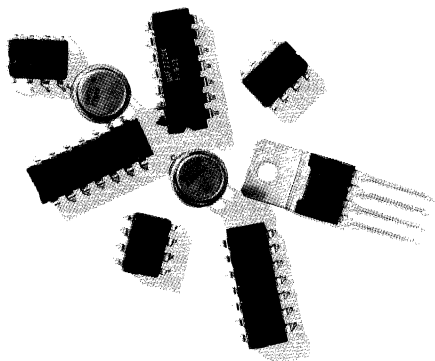

ALPHA NUMERIC INDEX OF DEVICES	1
SELECTION GUIDES	2
LINEAR INDUSTRY CROSS REFERENCE GUIDE	3
QUALITY, RELIABILITY AND HI REL PROCESSING	4
OPERATIONAL AMPLIFIERS	5
COMPARATORS	6
TIMERS AND SPECIAL FUNCTIONS	7
APPLICATION AND TESTING INFORMATION	8
ORDER INFORMATION, DICE POLICY AND PACKAGE OUTLINES	9
FAIRCHILD FIELD SALES OFFICES, REPRESENTATIVES AND DISTRIBUTORS	10

SELECTION GUIDES

Selection Guides	2-3
------------------------	-----

VOLTAGE COMPARATOR SELECTION GUIDE

Device No.	Description	Input Bias Current μA (Max) 25 °C	Input Offset Current (Max) 25 °C	Input Offset Voltage mV - (Max) 25 °C	Voltage Gain (Typ)	Supply Voltage V (Typ)	Response Time ns (Typ)	DTL/TTL Fanout	Temperature Range	Package(s)
μAF111	Fet-Input Voltage Comparator	0.05	0.000025	4.0	200K	+36	200	2	M	5S, 6A
μAF311	Fet-Input Voltage Comparator	0.15	0.000075	10	200K	+36	200	2	C	5S, 6A
μA111	Voltage Comparator Strobed Inputs, Single Supply, Low I _b	0.1	0.04	0.7	200K	± 15	200	5	M	5S
μA311	Voltage Comparator Strobed Inputs, Single Supply, Low I _b	0.25	0.06	2.0	200K	± 15	200	5	C	5S
μA139	Quad Comparator Single Supply, CMRR incl. gnd	0.1	0.025	5.0	200K	± 1 to ± 18 or from 2 to 36 and gnd	1300	1	M	6A
μA139A	Quad Comparator Single Supply, CMRR incl. gnd	0.1	0.025	2.0	200K	± 1 to ± 18 or from 2 to 36 and gnd	1300	1	M	6A
μA239	Quad Comparator Single Supply, CMRR incl. gnd	0.25	0.05	5.0	200K	± 1 to ± 18 or from 2 to 36 and gnd	1300	1	A	6A, 9A
μA239A	Quad Comparator Single Supply, CMRR incl. gnd	0.25	0.05	2.0	200K	± 1 to ± 18 or from 2 to 36 and gnd	1300	1	A	6A, 9A
μA339	Quad Comparator Single Supply, CMRR incl. gnd	0.25	0.05	5.0	200K	± 1 to ± 18 or from 2 to 36 and gnd	1300	1	C	6A, 9A
μA339A	Quad Comparator Single Supply, CMRR incl. gnd	0.25	0.05	2.0	200K	± 1 to ± 18 or from 2 to 36 and gnd	1300	1	C	6A, 9A
$\mu\text{A710/C}$	High Speed Differential Voltage Comparator	20-25	3.0-5.0	2.0-5.0	1.75K	+12, -6	40	1	M, C	5S, 3F, 6A, 9A
$\mu\text{A711/C}$	Dual High Speed Differential Comparator	75-100	10-15	3.5-5.0	1.5K	+12, -6	40	1	M, C	3F, 5F, 6A, 9A
μA734	Precision Comparator Low Drift -3.5 $\mu\text{V}/^\circ\text{C}$	0.15	0.025-0.05	5.0-3.0	25K	± 5 to ± 15	200	2	M, C	5N, 6A
μA760	High Speed Differential Comparator	60	7.5	6.0	5K	± 4.5 to ± 6.5	25	2	M, C	5S, 6A
μA2901	Quad Comparator Single Supply, CMRR incl. gnd	0.25	0.05	7.0	200K	± 1 to $\mu 18$ or from 2 to 36 and gnd	1300	1	A	6A, 9A
μA3302	Quad Comparator Single Supply, CMRR incl. gnd	0.5	0.1	20.0	200K	± 1 to ± 18 or from 2 to 36 and gnd	1300	1	C	6A, 9A

TIMERS

Device Number	Function	Time Delay Hours	Free Running Frequency (kHz)	Output Compatibility	Output Current (mA)	Supply Voltage V (Max)	Timing Error %	Package(s)
μ A555	Single Timer	1.0	100	TTL	200	+18	1.0	5S, 6T, 9T, 6A
μ A556	Dual Timer	1.0	100	TTL	200	+18	1.0	6A, 9A
μ A2240	Programmable Timer-Counter	120	—	TTL	5.0	+18	0.5	7B, 9B

OPERATIONAL AMPLIFIERS SELECTION GUIDE

OPERATIONAL AMPLIFIERS — COMMERCIAL (0°C TO +70°C) 1

Item	DEVICE NO.	Description	Input Offset Voltage mV (Max)	Input Offset Voltage Drift $\mu\text{V}/^\circ\text{C}$ (Max)	Input Offset Current nA (Max)	Input Bias Current nA (Max)
1	$\mu\text{A}1458\text{C}$	High Performance Dual Op Amp	6.0	—	200	500
2	$\mu\text{A}301\text{A}$	General Purpose Op Amp	7.5	30	50	250
3	$\mu\text{A}302$	Voltage Follower	15	—	—	30
4	$\mu\text{A}307$	General Purpose Op Amp	7.5	30	50	250
5	$\mu\text{A}308$	Super Beta Op Amp	7.5	30	1.0	7.0
6	$\mu\text{A}308\text{A}$	Super Beta Op Amp	0.5	5.0	1.0	7.0
7	$\mu\text{A}310$	Voltage Follower	7.5	—	—	7.0
8	$\mu\text{A}318$	High Speed Op Amp	10	—	200	500
9	$\mu\text{A}324$	Quad Op Amp	7.0	—	50	250
10	$\mu\text{A}3401$	Quad Single Supply Amp	—	—	—	300
11	$\mu\text{A}3403$	Quad Op Amp	8.0	—	50	-500
12	$\mu\text{A}348$	Quad Op Amp	6.0	—	50	200
13	$\mu\text{A}349$	Quad Op Amp (Compensated for $A_v \geq 5$)	6.0	—	50	200
14	$\mu\text{AF}355$	FET Input Op Amp	10	—	0.05	0.2
15	$\mu\text{AF}356$	FET Input Op Amp	10	—	0.05	0.2
16	$\mu\text{A}4136$	Quad Op Amp	6.0	—	200	500
17	$\mu\text{A}4558$	Dual Op Amp	6.0	—	200	500
18	$\mu\text{A}702\text{C}$	Wide Band dc Amp	5.0	20	2000	7500
19	$\mu\text{A}709\text{C}$	High Performance Op Amp	7.5	—	500	1500
20	$\mu\text{A}714\text{C}$	High Performance Op Amp	0.15	1.8	6.0	7.0
21	$\mu\text{A}714\text{E}$	High Performance Op Amp	0.075	1.3	3.8	4.0
22	$\mu\text{A}714\text{L}$	High Performance Op Amp	0.25	3.0	20	30
23	$\mu\text{A}715\text{C}$	High Speed Op Amp	7.5	—	250	1500

1. Military, automotive and industrial range devices are available.

	Common Mode Range V (Min)	Differential Input Voltage V (Max)	Voltage Gain V/V (Min)	Bandwidth $A_V = 1$ MHz (Typ)	Output Current mA (Max)	Slew Rate $A_V = 1$ V/ μ s (Typ)	Supply Voltage		Supply Current mA (Max)	Compensation Components
							Min V (Typ)	Max V (Typ)		
	± 11	± 30	20K	1.0	5.5	0.8	± 5	± 18	2.9	0
	± 12	± 30	25K	1.0	5.0	0.5	± 3	± 18	3.0	1
	± 10	—	0.9985	10	1.0	10	± 12	± 18	5.5	0
	± 12	± 30	25K	1.0	5.0	0.5	± 3	± 18	3.0	0
	± 13.5	± 1	25K	1.0	1.3	0.3	± 5	± 18	0.8	1
	± 13.5	± 1	80K	1.0	1.3	0.3	± 2	± 20	0.8	1
	± 10	—	0.999	20	1.0	30	± 5	± 18	5.5	0
	± 11.5	± 15	25K	15	6.0	50	± 5	± 18	10	0
	+13.5, $-V_S$	± 32	25K	1.0	13	0.5	+3	+32	2.0	0
	—	—	1K	5.0	10	0.6	+5	± 9	10	0
	+13, $-V_S$	± 30	20K	1.0	5.0	0.6	+5	+18	7.0	0
	± 12	± 36	25K	1.0	5.0	0.5	± 5	± 18	4.5	0
	± 12	± 36	25K	4.0	5.0	2.0	± 5	± 18	4.5	0
	± 10	± 30	50K	2.5	—	5.0	± 5	± 18	4.0	0
	± 10	± 30	50K	5.0	—	12	± 5	± 18	10	0
	± 12	± 30	20K	3.0	5.0	1.0	± 5	± 18	10	0
	± 12	± 30	20K	3.0	5.0	1.0	± 5	± 18	5.0	0
	-4, +0.5	± 5	2K	20	.35	3.5	+6, -3	+14, -7	6.7	2
	± 8	± 5	15K	1.0	5.0	0.3	± 9	± 18	2.9	0
	± 13	± 30	120K	0.6	5.5	0.17	± 3	± 22	5.0	0
	± 13	± 30	200K	0.6	10.5	0.17	± 3	± 22	4.0	0
	± 13	± 30	100K	0.6	5.5	0.17	± 3	± 18	6.0	0
	± 10	± 15	10K	65	5.0	100	± 6	± 18	10	3

OPERATIONAL AMPLIFIERS SELECTION GUIDE

OPERATIONAL AMPLIFIERS — COMMERCIAL (0° C TO +70° C)¹

Item	DEVICE NO.	Description	Input Offset Voltage mV (Max)	Input Offset Voltage Drift $\mu\text{V}/^\circ\text{C}$ (Max)	Input Offset Current nA (Max)	Input Bias Current nA (Max)
24	$\mu\text{A}725\text{C}$	Instrumentation Op Amp	2.5	—	35	125
25	$\mu\text{A}725\text{E}$	Instrumentation Op Amp	0.5	2.0	5.0	75
26	$\mu\text{A}727\text{C}$	Temperature Controlled Differential Amp	10	1.5	25	75
27	$\mu\text{A}730\text{C}$	Differential Amp	5.0	—	3.0	16
28	$\mu\text{A}740\text{E}$	FET Input Op Amp	100	—	0.3	2.0
29	$\mu\text{A}741\text{C}$	General Purpose Op Amp	6.0	—	200	500
30	$\mu\text{A}741\text{E}$	General Purpose Op Amp	3.0	15	30	80
31	$\mu\text{A}747\text{C}$	Dual General Purpose Op Amp	6.0	—	200	500
32	$\mu\text{A}747\text{E}$	Dual General Purpose Op Amp	3.0	15	30	80
33	$\mu\text{A}748\text{C}$	High Performance Op Amp	6.0	—	200	500
34	$\mu\text{A}759$	Power Op Amp	6.0	—	50	500
35	$\mu\text{AF}771/2/4\text{A}$	BIFET Op Amp	2.0	—	.05	.10
36	$\mu\text{AF}771/2/4\text{B}$	BIFET Op Amp	5.0	—	.05	.10
37	$\mu\text{AF}771/2/4$	BIFET Op Amp	10.0	—	.10	.20
38	$\mu\text{AF}771/2/4\text{L}$	BIFET Op Amp	15.0	—	.10	.20
39	$\mu\text{A}776\text{C}$	Multi-Purpose Programmable Op Amp (I _{SET} = 15 μA)	6.0	—	25	50
40	$\mu\text{A}776\text{C}$	Multi-Purpose Programmable Op Amp (I _{SET} = 1.5 μA)	6.0	—	6.0	10
41	$\mu\text{A}777\text{C}$	Precision Op Amp	5.0	—	20	100
42	$\mu\text{A}791\text{C}$	Power Op Amp	6.0	—	200	500
43	$\mu\text{A}798\text{C}$	Dual Op Amp	6.0	—	50	250

1. Military, automotive and industrial range devices are available.

	Common Mode Range V (Min)	Differential Input Voltage V (Max)	Voltage Gain V/V (Min)	Bandwidth $A_V = 1$ MHz (Typ)	Output Current mA (Max)	Slew Rate $A_V = 1$ V/ μ s (Typ)	Supply Voltage		Supply Current mA (Max)	Compensation Components
							Min V (Typ)	Max V (Typ)		
	± 13.5	± 22	250K	1.0	5.0	.01	± 3	± 22	3.0	4
	± 13.5	± 22	1000K	1.0	5.0	.01	± 3	± 22	3.0	4
	± 12	± 15	0.06K	1.0	0.001	—	± 9	± 18	5.7	2
	± 3.5	± 5	0.1K	1.5	—	—	+6	+14	13	0
	± 10	± 30	25K	1.0	5.0	6.0	± 5	± 22	8.0	0
	± 12	± 30	20K	1.0	5.0	0.5	± 5	± 18	2.8	0
	± 12	± 30	50K	1.5	5.0	0.7	± 5	± 22	3.75	0
	± 12	± 30	25K	1.0	5.0	0.5	± 5	± 18	5.6	0
	± 15	30	50K	1.5	5.0	0.7	± 5	± 18	4.25	0
	± 12	± 30	20K	1.0	5.0	0.5	± 5	± 18	2.8	1
	+13, $-V_s$	± 30	25K	1.0	200	0.5	± 5	± 18	—	0
	± 11	± 30	50K	3.0	5.0	13.0	—	± 18	—	0
	± 11	± 30	50K	3.0	5.0	13.0	—	± 18	—	0
	± 11	± 30	50K	3.0	5.0	13.0	—	± 18	—	0
	± 11	± 30	50K	3.0	5.0	13.0	—	± 18	—	0
	± 10	± 30	50K	1.0	2.0	0.8	± 1.2	± 18	0.19	1
	± 10	± 30	50K	0.2	0.16	0.1	± 1.2	± 18	0.03	1
	± 12	± 30	25K	1.0	5.0	0.5	± 5	± 22	2.8	1
	± 12	± 30	20K	1.0	1000	0.5	± 5	± 18	25	4
	+13, $-V_s$	± 30	20K	1.0	6.0	0.6	+5	+36	4.0	0

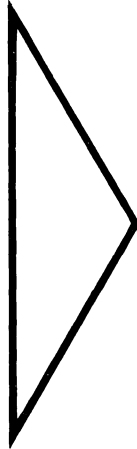
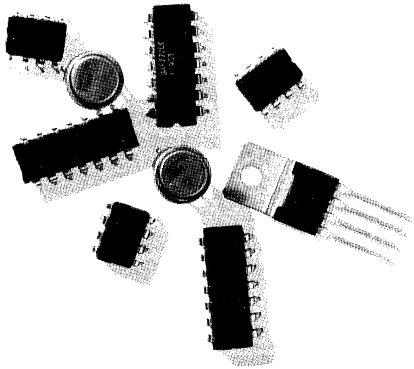

ALPHA NUMERIC INDEX OF DEVICES	1
SELECTION GUIDES	2
LINEAR INDUSTRY CROSS REFERENCE GUIDE	3
QUALITY, RELIABILITY AND HI REL PROCESSING	4
OPERATIONAL AMPLIFIERS	5
COMPARATORS	6
TIMERS AND SPECIAL FUNCTIONS	7
APPLICATION AND TESTING INFORMATION	8
ORDER INFORMATION, DICE POLICY AND PACKAGE OUTLINES	9
FAIRCHILD FIELD SALES OFFICES, REPRESENTATIVES AND DISTRIBUTORS	10

LINEAR INDUSTRY CROSS REFERENCE

Linear Industry Cross Reference	3-3
---------------------------------------	-----

LINEAR INDUSTRY CROSS REFERENCE GUIDE

Part Number	Fairchild Direct Replacement	Fairchild Functional Equivalent	Part Number	Fairchild Direct Replacement	Fairchild Functional Equivalent
1458CE	μ A1458CHC		741CJ	μ A741PC	
1458CP	μ A1458CTC		741CP	μ A741TC	
1458E	μ A1458HC		747BE	μ A747HM	
1458P	μ A1458TC		747BL	μ A747DM	
1558E	μ A1558HM		747CE	μ A747HC	
3207A		9645	747CJ	μ A747PC	
3245	9645/3245		747CL	μ A747DC	
527		μ A760HM	748BE	μ A748HM	
532		μ A798TC	748BH	μ A748FM	
536		μ A740AHM	748BL	μ A748DM	
556CJ	μ A556PC		748CE	μ A748HC	
709AE	μ A709AHM		748CL	μ A748DC	
709AH	μ A709AFM		748CP	μ A748TC	
709AL	μ A709ADM		75S107		75107APC
709BE	μ A709HM		75S108		75108APC
709BH	μ A709FM		75S207		75207PC
709BL	μ A709DM		75S208		75208PC
709CE	μ A709HC		75322	9643DC	
709CJ	μ A709PC		75361	9644DC	
709CL	μ A709DC		75361A		9643DC
710BE	μ A710HM		75363	9643DC	
710BH	μ A710FM		75450N	75450APC	
710BL	μ A710DM		78M05BE	μ A78M05HM	
710CE	μ A710HC		78M05CE	μ A78M05HC	
710CL	μ A710DC		78M06BE	μ A78M06HM	
711BE	μ A711HM		78M06CE	μ A78M06HC	
711BH	μ A711FM		78M08BE	μ A78M08HM	
711BL	μ A711DM		78M08CE	μ A78M08HC	
711CE	μ A711HC		78M12BE	μ A78M12HM	
711CJ	μ A711PC		78M12CE	μ A78M12HC	
711CL	μ A711DC		78M15BE	μ A78M15HM	
723BE	μ A723HM		78M15CE	μ A78M15HC	
723BL	μ A723DM		78M20BE	μ A78M20HM	
723CE	μ A723HC		78M20CE	μ A78M20HC	
723CJ	μ A723PC		78M24BE	μ A78M24HM	
723CL	μ A723DC		78M24CE	μ A78M24HC	
733DC	μ A733DC		8216	μ A8T26A	
733DM	μ A733DM		8T26A	μ A8T26APC	
733FM	μ A733FM		8T26A	μ A8T26ADC	
			8T28	μ A8T28	
733HC	μ A733HC		AN217		μ A721PC
733HM	μ A733HM		AM26LS29		9634
741BE	μ A741HM		AM26LS30		9636A
741BH	μ A741FM		AM26S10	9640	
741BL	μ A741DM		AM26S11	9641	
741CE	μ A741HC		AN559	μ A0802	

LINEAR INDUSTRY CROSS REFERENCE GUIDE

Part Number	Fairchild Direct Replacement	Fairchild Functional Equivalent	Part Number	Fairchild Direct Replacement	Fairchild Functional Equivalent
CA1190	TDA1190Z		CA3064E	μ A3064PC	
CA1310	μ A1310		CA3064T	μ A3064HC	
CA3004T		μ A703HC	CA3065E	μ A3065PC	
CA3005T		μ A703HC	CA3070E	μ A780PC	
CA3006T		μ A703HC	CA3071E	μ A781PC	
CA3008		μ A741FM	CA3072E	μ A746PC	
CA3008A		μ A741FM	CA3075E	μ A3075PC	
CA3010		μ A741HM	CA3078AS		μ A776DM
CA3010A		μ A741HM	CA3078AT		μ A776HM
CA3011T		μ A753TC	CA3078S		μ A776TC
CA3012T		μ A753TC	CA3078T		μ A776HC
CA3013T		μ A753TC	CA3079		μ A742DC
CA3014T		μ A753TC	CA3085		μ A723HC
CA3015		μ A741HM	CA3085A		μ A723HC
CA3015A		μ A741HM	CA3085AF		μ A723DC
CA3016		μ A741FM	CA3085AS		μ A723DC
CA3016		μ A741FM	CA3085B		μ A723HM
CA3018	μ A3018HM		CA3085BF		μ A723DM
CA3018A	μ A3018HM		CA3085BS		μ A723DC
CA3019	μ A3019HM		CA3085F		μ A723DC
CA3021T		μ A757DC	CA3085S		μ A723DC
CA3022T		μ A757DC	CA3086	μ A3086DC	
CA3023T		μ A757DC	CA3088E		μ A720PC
CA3026	μ A3026HM		CA3089E	μ A3089PC	
CA3028AT		μ A703HC	CA3090E		μ A758PC
CA3028T		μ A703HC	CA3123E	μ A720PC	
CA3029		μ A741TC	CA3126Q	μ A787PC	
CA3029A		μ A741TC	CA3134		TDA1190
CA3030		μ A741TC	CA3458S	1458TC	
CA3030A		μ A741TC	CA3458T	1458HC	
CA3036	μ A3036HM		CA3558S		μ A1558HM
CA3037		μ A741DM	CA3558T	1558HM	
CA3037A		μ A741DM	CA3741CS	μ A741TC	
CA3038		μ A741DM	CA3741CT	μ A741HC	
CA3038A		μ A741DM	CA3741S		μ A741HM
CA3039	μ A3039HM		CA3741T	μ A741HM	
CA3041E		μ A3065PC	CA3747CE	μ A747PC	
CA3024E		μ A3065PC	CA3747CF		μ A747DC
CA3043		μ A3065PC	CA3747CT	μ A747HC	
CA3044T		μ A3064	CA3747E	μ A747DM	
CA3045	μ A3045DM		CA3747F	μ A747DM	
CA3046	μ A3046DC		CA3747T	μ A747HM	
CA3045	μ A3054DC		CA3748CS	μ A748TC	
CA3058E		μ A742DC	CA3748CT	μ A748HC	
CA3059		μ A742DC			

LINEAR INDUSTRY CROSS REFERENCE GUIDE

Part Number	Fairchild Direct Replacement	Fairchild Functional Equivalent	Part Number	Fairchild Direct Replacement	Fairchild Functional Equivalent
CA3748S		μ A748HM	LF356H	μ AF356HC	
CA3748T	μ A748HC		LH0002	SH0002	
CA758E	μ A758PC		LH0021CK		μ A791KC
DAC-08	μ A0801		LH0021K		μ A791KM
DAC-08A	μ A0801A		LH0021K/883		μ A791KMQB
DAC-08C	μ A0801C		LH0041		μ A759HM
DAC-08E	μ A0801E		LH0061C		μ A791KC
DS0026	9646/0026		LH0061CK		μ A791KM
DS3486		9637A	LH0061K		μ A791KM
DS3487		9634	LH101H		μ A741HM
DS3645	9645/3245		LH201H		μ A741HM
DS3691		9636A	LH2101AD		μ A747ADM
DS3692		9634	LH740AH		μ A740AHM
DS8834		μ A8T26A	LM101AD	μ A101ADM	
DS8835		μ A8T26A	LM101AF	μ A101AFM	
DS78LS120		9637A	LM101AH	μ A101AHM	
DS8T26A	μ A8T26A		LM101D	μ A101DM	
HA1156	μ A1310		LM101H	μ A101HM	
HA11226		μ A7300	LM101J	μ A101DM	
LA1201		μ A721PC	LM1011		μ A7300
LAS1405	μ A78H05KC		LM102H	μ A102HM	
LAS1412	μ A78H12KC		LM104H	μ A104HM	
LAS1415	μ A78H15KC		LM105H	μ A105HM	
LF111H	μ AF111HM		LM106F		μ A710FM
LF155AH	μ AF155AHM		LM106H		μ A710HM
LF155H	μ AF155HM		LM107H	μ A107HM	
LF156AH	μ AF156AHM		LM108AD	μ A108ADM	
LF156H	μ AF156HM		LM108AF	μ A108AFM	
LF157AH	μ AF157AHM		LM108AH	μ A108AHM	
LF157H	μ AF157HM		LM108D	μ A108DM	
LF211H	μ AF211HM		LM108F	μ A108FM	
LF311H	μ AF311HC		LM108H	μ A108HM	
LF347	μ AF774		LM109K	μ A109KM	
LF347A	μ AF774A		LM110H	μ A110HM	
LF347B	μ AF774B		LM111H	μ A111HM	
LF351	μ AF771		LM114A		μ A726
LF351A	μ AF771A		LM117		μ A78GKM
LF351B	μ AF771B		LM120H-05		μ A79M05HM
LF13741	μ AF771L		LM120H-12		μ A79M12HM
LF353	μ AF772		LM120H-15		μ A79M15HM
LF353A	μ AF772A		LM120K-05		μ A7905KM
LF353B	μ AF772B		LM120K-12		μ A7912KM
LF355H	μ AF355HC		LM121H		μ A727HM

3

LINEAR INDUSTRY CROSS REFERENCE GUIDE

Part Number	Fairchild Direct Replacement	Fairchild Functional Equivalent	Part Number	Fairchild Direct Replacement	Fairchild Functional Equivalent
LM124D	μ A124DM	μ A3503DM	LM220H-12		μ A79M12HM
LM1303N		μ A749PC	LM220H-15		μ A79M15HM
LM1304N	μ A732PC		LM220K-05		μ A7905KM
LM1307N	μ A767PC		LM220K-12		μ A7912KM
LM1310	μ A1310		LM220K-15		μ A7915KM
LM139	μ A139DM		LM222N		μ A555TC
LM139A	μ A139ADM		LM224D	μ A224DM	
LM148	μ A148DM		LM248	μ A248DC	
LM149	μ A149DM		LM249	μ A249DC	
LM1414J		μ A711DC	LM2901N	μ A2901PC	μ A775PC
LM1458H	μ A1458HC		LM2902N	μ A2902PC	
LM1458N	μ A1458TC		LM2904N		μ A798TC
LM1488J	μ A1488	9616DC	LM2905N		μ A555TC
LM1489AJ	μ A1489A	9617DC	LM2907N		μ A4151TC
LM1489J	μ A1489	9617DC	LM2917N		μ A7151PC
LM1496H	μ A796HC		LM301AD	μ A301ADC	
LM1496N	μ A796PC		LM301AH	μ A301AHC	
LM1514J		μ A711DM	LM301AN	μ A301ATC	
LM1558H	μ A1558HM		LM3018AH	μ A3018HM	
LM160H	μ A760HM		LM3018H	μ A3018HM	
LM1800N	μ A758PC		LM3019H	μ A3019HM	
LM1820N	μ A720PC		LM302H	μ A302HC	
LM1829N	μ A787PC		LM3026H	μ A3026HM	
LM1841N	μ A2136PC		LM3039H	μ A3039HM	
LM1850N		μ A7390PC	LM304H	μ A304HC	
LM198	μ AF198		LM3045D	μ A3045DM	
LM210AF	μ A201AFM		LM3046N	μ A3046DC	
LM201AD	μ A201ADM		LM305AH	μ A305AHC	
LM201AH	μ A201AHM		LM305H	μ A305HC	
LM201D	μ A201DM		LM3053N	μ A753TC	
LM201H	μ A201HM		LM3054N	μ A3054DC	
LM202H	μ A202HM		LM306H		μ A710HC
LM204H	μ A204HM		LM3064H	μ A3064HC	
LM205H	μ A205HM		LM3065N	μ A3065PC	
LM206F		μ A710FM	LM307H	μ A307HC	
LM206H		μ A710HC	LM307N	μ A307TC	
LM207H	μ A207HM		LM3070N	μ A780PC	
LM208AD	μ A208ADM		LM3075N	μ A3075PC	
LM208AF	μ A208AFM		LM308AD	μ A308ADC	
LM208AH	μ A208AHM		LM308AH	μ A308AHC	
LM208D	μ A208DM		LM308D	μ A308DC	
LM208F	μ A208FM		LM308H	μ A308HC	
LM208H	μ A208HM		LM308N	μ A308TC	
LM209K	μ A209KM		LM3086N	μ A3086DC	
LM220H-05		μ A79M05HM	LM309K	μ A309KC	

LINEAR INDUSTRY CROSS REFERENCE GUIDE

Part Number	Fairchild Direct Replacement	Fairchild Functional Equivalent	Part Number	Fairchild Direct Replacement	Fairchild Functional Equivalent
LM311H	μ A311HC		LM432P-8.0		μ A78C08U1C
LM311N	μ A311TC		LM348	μ A348DC	
LM320H-05		μ A79M05HC	LM349	μ A349DC	
LM320H-12		μ A79M12HC	LM350N		75453BPC
LM320H-15		μ A79M15HC	LM351N	75453BPC	
LM320K-05		μ A7905KC	LM358H	μ A798HM	
LM320K-12		μ A7912KC	LM360H	μ A760HC	
LM320K-15		μ A7915KC	LM376N	μ A376TC	
LM320MP-12		μ A79M12AUC	LM380N		TBA820L
LM320MP-15		μ A79M15AUC	LM381AN		μ A739DC
LM320MP-5.0		μ A79M05AUC	LM381N		μ A739PC
LM320MP-6.0		μ A79M06AUC	LM382N		μ A739PC
LM320MP-8.0		μ A79M08AUC	LM383	TDA2002	
LM320T-12		μ A7912UC	LM386		μ A7307
LM320T-15		μ A7915UC	LM387N		μ A739PC
LM320T-18		μ A7918UC	LM388N		TBA820L
LM320T-24		μ A7924UC	LM390	μ AF398	
LM320T-5		μ A7905UC	LM3905N		μ A555TC
LM320T-6		μ A7906UC	LM4250H		μ A776HM
LM320T-8		μ A7908UC	LM4250CH		μ A776HC
LM323K	SH323KC		LM4250CN		μ A776DC
LM323K	μ A78H05KC		LM4250H		μ A776HM
LM324D	μ A324DC	μ A3403DC	LM5108AJ	75108ADC	
LM324N	μ A324PC	μ A3403PC	LM55107AJ	55107ADM	
LM339A	μ A339ADC		LM55108AJ	55108ADM	
LM340K-05	μ A7805KC		LM55109J	55109DM	
LM340K-06	μ A7806KC		LM55110J	55110A	
LM340K-08	μ A7808KC		LM5524J	55S24	
LM340K-12	μ A7812KC		LM5528J	5528DM	
LM340K-15	μ A7815KC		LM5534J	55S234DM	
LM340K-18	μ A7818KC		LM555CN	μ A555TC	
LM340K-24	μ A7824KC		LM556CN	μ A556PC	
LM340T-05	μ A7805UC		LM703LH	μ A703HC	
LM340T-06	μ A7806UC		LM709AH	μ A709AHM	
LM340T-08	μ A7808UC		LM709CH	μ A709HC	
LM340T-12	μ A7812UC		LM709CN	μ A709PC	
LM340T-15	μ A7815UC		LM709H	μ A709HM	
LM340T-18	μ A7818UC		LM710CH	μ A710HC	
LM340T-24	μ A7824UC		LM710CN	μ A710PC	
LM342P-12		μ A78C12U1C	LM710H	μ A710HM	
LM342P-15		μ A78C15U1C	LM711CH	μ A711HC	
LM342P-18		μ A78C18U1C	LM711CN	μ A711PC	
LM342P-24		μ A78C24U1C	LM711H	μ A711HM	
LM342P-5.0			LM723CD	μ A723DC	
LM342P-6.0			LM723CH	μ A723HC	

LINEAR INDUSTRY CROSS REFERENCE GUIDE

Part Number	Fairchild Direct Replacement	Fairchild Functional Equivalent	Part Number	Fairchild Direct Replacement	Fairchild Functional Equivalent
LM723CN	μ A723PC		LM75325J	75325DC	
LM723D	μ A723DM		LM75325N	75325PC	
LM723H	μ A723HM		LM7534J	75S234DC	
LM725AH	μ A725AHM		LM7534N	75S234PC	
LM725CH	μ A725HC		LM7535J	7535DC	
LM725H	μ A725HM		LM7535N	7535PC	
LM733CD	μ A733DC		LM75450J	75450BDC	
LM733CH	μ A733CH		LM75450N	75450BPC	
LM733CN	μ A733PC		LM75451N	75451BTC	
LM733D	μ A733DM		LM75452N	75452BTC	
LM733H	μ A733HM		LM75453N	75453BTC	
LM741CD	μ A741DC		LM75454N	75454BTC	
LM741CH	μ A741HC		M51728		μ A7392
LM741CN-08	μ A741TC		MC1303P		μ A749PC
LM741CN-14	μ A741PC		MC1304P	μ A732PC	
LM741F	μ A741FM		MC1305P		μ A732PC
LM741H	μ A741HM		MC1306		μ A7307
LM746N	μ A746PC		MC1307P	μ A767PC	
LM747CD	μ A747DC		MC1310P	μ A1310PC	
LM747CH	μ A747HC		MC1311P	μ A758PC	
LM747CN	μ A747PC		MC1312P	μ A1312PC	
LM747D	μ A747DM		MC1324P		μ A746PC
LM747H	μ A747HM		MC1326P		μ A746PC
LM748CH	μ A748HC		MC1327		TDA2522
LM748CN	μ A748TC		MC1328P		μ A746PC
LM748H	μ A748HM		MC1339P		μ A749PC
LM75107AJ	75107ADC		MC1350P		μ A757DC
LM75107AN	75107APC		MC1351P		μ A3065PC
LM75108AN	75108APC		MC1352P		μ A757DC
LM75109J	75109DC		MC1353P		μ A757DC
LM75109N	75109PC		MC1355P		μ A3065PC
LM75110J	75110A		MC1357P	μ A2136PC	
LM75110N	75110A		MC1358P		μ A3065PC
LM75150J	75150DC		MC1364P	μ A3064PC	
LM75150N	75150PC	9616DC	MC1370P	μ A780PC	
LM75154J	75154DC	9617DC	MC1371P	μ A781PC	
LM75154N	75154PC		MC1375P	μ A3075PC	
LM75207J	75207DC		MC1391	μ A1391TC	
LM75207N	75207PC		MC1394P	μ A1394TC	
LM75208J	75208DC		MC1398P		μ A787PC
LM75208N	75208PC		MC1408L6	μ A0802C	
LM7524J	75S24		MC1408L7	μ A0802B	
LM7524N	75S24		MC1408L8	μ A0802A	
LM7528J	7528DC		MC1410G		μ A733HC
LM7528N	7528PC		MC1411	9665	

LINEAR INDUSTRY CROSS REFERENCE GUIDE

Part Number	Fairchild Direct Replacement	Fairchild Functional Equivalent	Part Number	Fairchild Direct Replacement	Fairchild Functional Equivalent
MC1412	9666		MC1596G	μ A796HM	
MC1413	9667		MC1709CG	μ A709HC	
MC1414L		μ A711DC	MC1709CL	μ A709DC	
MC1414P		μ A711PC	MC1709CP1	μ A709TC	
MC1416	9668		MC1709CP2	μ A709PC	
MC1420G		μ A733HC	MC1709F	μ A709FM	
MC1435G		μ A749DHC	MC1709G	μ A709HM	
MC1435L		μ A749DC	MC1709L	μ A709DM	
MC1437L		μ A749DC	MC1710CG	μ A710HC	
MC1437P		μ A749PC	MC1710CL	μ A710DC	
MC1438R		μ A791KC	MC1710CP	μ A710PC	
MC14443		μ A9708	MC1710F	μ A710FM	
MC14447		μ A9708	MC1710G	μ A710HM	
MC1456CG		μ A776HC	MC1710L	μ A710DM	
MC1456CL		μ A776DC	MC1711CG	μ A711HC	
MC1456G		μ A776HC	MC1711CL	μ A711DC	
MC1456L		μ A776DC	MC1711CP	μ A711PC	
MC1458CG	μ A1458CHC		MC1711F	μ A711FM	
MC1458CP1	μ A1458CTC		MC1711G	μ A711HM	
MC1458G	μ A1458HC		MC1711L	μ A711DM	
MC1458P1	μ A1458TC		MC1712CG	μ A702HC	
MC1496G	μ A796HC		MC1712CL	μ A702DC	
MC1496P	μ A796PC		MC1712F	μ A702FM	
MC1508L8	μ A0802		MC1712L	μ A702DM	
MC1510F		μ A733FM	MC1723CG	μ A723HC	
MC1510G		μ A733HM	MC1723CL	μ A723DC	
MC1514F		μ A711FM	MC1723G	μ A723HM	
MC1514L		μ A711DM	MC1723L	μ A723DM	
MC1520G		μ A733HM	MC1741CG	μ A741HC	
MC1535G		μ A749HM	MC1741CG	μ A747HC	
MC1535L		μ A749DM	MC1741CL	μ A741DC	
MC1537L		μ A749DM	MC1741CP1	μ A741TC	
MC1550G		μ A757DC	MC1741CP2	μ A741PC	
MC1556G		μ A776HM	MC1741F	μ A741FM	
MC1556L		μ A776DM	MC1741G	μ A741HM	
MC1558G	μ A1558HM		MC1741L	μ A741DM	
MC1560G		μ A78M00HM	MC1747CL	μ A747DC	
MC1560R		μ A7800KM	MC1747G	μ A747HM	
MC1561G		μ A78MGHM	MC1747L	μ A747DM	
MC1561R		μ A78MGHM	MC1748CG	μ A748HC	
MC1563G		μ A79MGHM	MC1748CP1	μ A748TC	
MC1563R		μ A79MGHM	MC1748G	μ A748HM	
MC1569G		μ A78MGHM	MC1776CG	μ A776HC	
MC1569R		μ A78GKM	MC1776G	μ A776HM	
MC1590		μ A757DC	MC3245	9645/3345	

LINEAR INDUSTRY CROSS REFERENCE GUIDE

Part Number	Fairchild Direct Replacement	Fairchild Functional Equivalent	Part Number	Fairchild Direct Replacement	Fairchild Functional Equivalent
MC3301P	μ A3301PC		MC75491P	75491PC	
MC3302P	μ A3302PC		MC75492P	75492PC	
MC3360		μ A7307	MC7705CP		μ A78M05UC
MC3401P	μ A3401PC		MC7706CP		μ A78M06UC
MC3403L	μ A3403DC		MC7708CP		μ A78M08UC
MC3403P	μ A3403PC		MC7712CP		μ A78M12UC
MC3425		μ A7390TC	MC7715CP		μ A78M15UC
MC3430		75107APC	MC7718CP		μ A7818UC
MC3433		75108APC	MC7720CP		μ A78M20UC
MC3440		9642DC	MC7724CP		μ A78M24UC
MC3441		9642DC	MC7805CK	μ A7805KC	
MC3443		9642DC	MC7805CP	μ A7805UC	
MC3448A	μ A3448A		MC7806CK	μ A7806KC	
MC3456	μ A556PC		MC7806CP	μ A7806UC	
MC3476	μ A776PC		MC7808CK	μ A7808KC	
MC3486		9637A	MC7808CP	μ A7808UC	
MC3487		9634	MC7812CK	μ A7812KC	
MC3503L	μ A3503DM		MC7812CP	μ A7812UC	
MC75107L	75107ADC		MC7815CK	μ A7815KC	
MC75107P	75107APC		MC7815CP	μ A7812UC	
MC75108L	75108ADC		MC7818CK	μ A7812KC	
MC75108P	75108APC		MC7818CP	μ A7812UC	
MC75109L	75109DC		MC7824CK	μ A7824KC	
MC75109P	75109PC		MC7824CP	μ A7824UC	
MC75110L	75110ADC		MC7905CK	μ A7905KC	
MC75110PC	75110APC		MC7905CP	μ A7905UC	
MC75207L	75207DC		MC7906CK	μ A7906KC	
MC75207P	75207PC		MC7906CP	μ A7906UC	
MC75208L	75208DC		MC7908CK	μ A7908KC	
MC75208P	75208PC		MC7908CP	μ A7908UC	
MC7524L	75S24		MC7912CK	μ A7912KC	
MC7524P	75S24		MC7912CP	μ A7912UC	
MC7528L	7528DC		MC7915CK	μ A7915KC	
MC7528P	7528PC		MC7915CP	μ A7915UC	
MC75325L	75325DC		MC7918CK	μ A7918KC	
MC75325P	75325PC		MC7918CP	μ A7918UC	
MC7534L	755234DC		MC7924CK	μ A7924KC	
MC7534P	755234DC		MC7924CP	μ A7924UC	
MC75365		9645PC	MC8T13L	μ A8T13DM	
MC75450L	75450BDC		MC8T13P	μ A8T13PC	
MC75450P	75450BPC		MC8T14L	μ A8T14DM	
MC75451P	75451BTC		MC8T23P	μ A8T23PC	
MC75452P	75452BTC		MC8T24P	μ A8T24PC	
MC75453P	75453BTC		MC8T26A	μ A8T26A	
MC75454P	75454BTC		MFC4060A		μ A78MGT2C

LINEAR INDUSTRY CROSS REFERENCE GUIDE

Part Number	Fairchild Direct Replacement	Fairchild Functional Equivalent	Part Number	Fairchild Direct Replacement	Fairchild Functional Equivalent
MFC4062A		μ A78MGT2C	NE522A		75108APC
MFC4063A		μ A78MGT2C	NE522F		75108ADC
MFC4064A		μ A78MGT2C	NE526A		μ A760DC
MFC6030A		μ A78MGT2C	NE526K		μ A760HC
MFC6032A		μ A78MGT2C	NE527K		μ A760HC
MFC6033A		μ A78MGT2C	NE529K		μ A760HC
MFC6034A		μ A78MGT2C	NE536T	μ A740HC	μ A740HC
MFC8000		μ A739PC	NE545		μ A7300
MFC8001		μ A739PC	NE550A		μ A723PC
MFC8002		μ A739PC	NE550L		μ A723HC
MFC8030		μ A703HC	NE555V	μ A555TC	
MFC8070		μ A742DC	NE556A	μ A556PC	
MLM101AG	μ A101AHM		NE556F	μ A556DC	
MLM104G	μ A104HM		NE592A		μ A733PC
MLM105G	μ A105HM		NE645		μ A7300
MLM107G	μ A107HM		N10145	10145A	
MLM109G		μ A78M05HM	N10149	10146	
MLM109K		μ A109KM	N5071A	μ A781PC	
MLM110G	μ A110HM		N5072A	μ A746PC	
MLM201AG	μ A201AHM		N5558T	μ A1458HC	
MLM204G	μ A204HM		N5558V	μ A1458TC	
MLM205G	μ A205HM		N5570B	μ A780PC	
MLM207G	μ A207HM		N8T13B	μ A8T13PC	
MLM209G		μ A78M05HM	N8T13F	μ A8T13DC	
MLM209K	μ A209KM	μ A7805KM	N8T14B	μ A8T14PC	
MLM210G	μ A210HM		N8T14F	μ A8T14DC	
MLM301AG	μ A301AHC		N8T15F		9616DC
MLM301AP1	μ A301ATC		N8T16F		9627DC
MLM304G	μ A304HC		N8T23B	μ A8T23PC	
MLM305G	μ A305HC		N8T23F	μ A8T23DC	
MLM307G	μ A307HC		N8T24B	μ A8T24PC	
MLM309G		μ A78M05HC	N8T24F	μ A8T24DC	
MLM309K	μ A309KC		N8T26A	μ A8T26A	
MLM310G	μ A310HC		OP-02		μ A741AHM
MLM311G	μ A311HC		OP-04		μ A741AHM
MLM311P1	μ A311TC		OP-05		μ A714HC
ML1408-6L	μ A0802CDC		OP-07	μ A714HC	
ML1408-7L	μ A0802BDC		PA239A		μ A739PC
ML1408-8L	μ A0802ADC		RC1488D	μ A1488	9616DC
ML1508-8L	μ A0802DM		RC1489AD	μ A1489A	9617DC
MMH0026	9646/0026		RC1489D	μ A1489	9617DC
NE515A	μ A733PC		RC4136D	μ A4136DC/DM	
NE515K		μ A733HC	RC4136DB	μ A4136PC	
NE521A		75107APC	RC4136DP	μ A4136PC	
NE521F		75107ADC	RC4151	μ A4151	μ A7151

LINEAR INDUSTRY CROSS REFERENCE GUIDE

Part Number	Fairchild Direct Replacement	Fairchild Functional Equivalent	Part Number	Fairchild Direct Replacement	Fairchild Functional Equivalent
RC4152		μ A7151	SE515K		μ A733HM
RC4558DN	μ A4558TC		SE526A		μ A760DM
RC4558T	μ A4558HC		SE526K		μ A760HM
RC55109D	55109DM		SE527K		μ A760HM
RC555DN	μ A555TC		SE529A		μ A733DM
RC556D	μ A556DC		SE529K		μ A760HM
RC556DP	μ A556PC		SE536T		μ A740HM
RC733TF	μ A733HC		SE550L		μ A723HM
RC75107AD	75107ADC		SE592K		μ A733HM
RC75107AP	75107APC		SH76008		TDA A2002
RC75108AD	75108ADC		SH76018		TDA2002
RC75108ADP	75108APC		SN2660JA		μ A776DM
RC75109D	75109DC		SN52L022L		μ A798HM
RC75109DP	75109PC		SN52L044JA		μ A3503DM
RC75110D	75110ADC		SN52309LA		μ A78M05HM
RC75150D	75150DC		SN52506J		μ A711DM
RC75154M	75154DC		SN52510L		μ A710HM
RC7524M	75S24DC		SN52514J		μ A711DM
RC7524MP	75S24PC		SN52520J		μ A710DM
RC7528M	7528DC		SN52558L	μ A1558HM	
RC7528MP	7528PC		SN52660L		μ A776HM
RC75325M	75325DC		SN52702J	μ A702DM	
RC75325MP	75325PC		SN52702L	μ A702HM	
RC8T13M	μ A8T13DC		SN52709J	μ A709DM	
RC8T13MP	μ A8T13PC		SN52709L	μ A709HM	
RC8T14M	μ A8T14DC		SN52710J	μ A710DM	
RC8T14MP	μ A8T14PC		SN52710L	μ A710HM	
RC8T23M	μ A8T23DC		SN52711J	μ A711DM	
RC8T23MP	μ A8T23PC		SN52711L	μ A711HM	
RC8T24M	μ A8T24DC		SN52723J	μ A723DM	
RC8T24MP	μ A8T24PC		SN52723L	μ A723HM	
RC9621D	9621DC		SN52741J	μ A741DM	
RC9622D	9622DC		SN52741L	μ A741HM	
RM4136D	μ A4136DM		SN52747J	μ A747DM	
RM55107AD	55107ADM		SN52747L	μ A747HM	
RM55108AD	55108ADM		SN52748J	μ A748DM	
RM55110D	55110DM		SN52748L	μ A748HM	
RM5524M	5524DM		SN52771J		μ A776DM
RM5525M	5525DM		SN52771L		μ A776HM
RM55325M	55325DM		SN52777J	μ A777DM	
RM555T	μ A555HM		SN52777L	μ A777HM	
RM556D	μ A556DM		SN52810J		μ A710DM
RM733TF	μ A733HM		SN52810L		μ A710HM
RM8T13M	μ A8T13DM		SN52811J		μ A711DM
RM8T14M	μ A8T14DM		SN52811L		μ A711HM

LINEAR INDUSTRY CROSS REFERENCE GUIDE

Part Number	Fairchild Direct Replacement	Fairchild Functional Equivalent	Part Number	Fairchild Direct Replacement	Fairchild Functional Equivalent
SN52820J		μ A711DM	SN55464L	55464HM	
SN529K		μ A733HC	SN71710J	μ A710DC	
SN5510FA		μ A833FM	SN72L022L		μ A798HC
SN5510L		μ A733HM	SN72L022P		μ A798TC
SN55107AL	55107ADM		SN72L044JA		μ A3403DC
SN55107BJ	55107BDM		SN72L044N		μ A3403PC
SN55108AJ	55108ADM		SN72301AN	μ A301ADC	
SN551088J	55108BDM		SN72301L	μ A301AHC	
SN55109J	55109DM		SN72301P	μ A301ATC	
SN5511FA		μ A733FM	SN72304L	μ A104HM	
SN5511L		μ A733HM	SN72305AL	μ A305AHC	
SN55110J	55110ADM		SN72305L	μ A305HC	
SN55112J	55112DM		SN72307L	μ A307HC	
SN55114J	9614DM		SN72307P	μ A307TC	
SN55114SB	9614FM		SN72308AL	μ A308AHC	
SN55115J	9615DM		SN72308AN	μ A308ADC	
SN55115SB	9615FM		SN72308L	μ A308HC	
SN5512L		μ A733HM	SN72308N	μ A308DC	
SN55121J	55121DM		SN72309LA		μ A78M05HC
SN55122J	55122DM		SN72310L	μ A310HC	
SN55123J	55123DM		SN72311L	μ A311HC	
SN55124J	55124DM		SN72311P	μ A311TC	
SN5514L		μ A733HM	SN72376P	μ A376TC	
SN55207J	55207DM		SN72440J		μ A742DC
SN55208J	55208DM		SN72440N		μ A742DC
SN55234J	55S234DM		SN72506J		μ A711DC
SN5524J	55S24DM		SN72506N		μ A711PC
SN55325J	55325DM		SN72510J		μ A710DC
SN55325SB	55325FM		SN72510L		μ A710HC
SN55326SB	55326FM		SN72510N		μ A710PC
SN55327SB	55327FM		SN72514J		μ A711DC
SN55450BJ	55450BDM		SN72514N		μ A711PC
SN55450J	55450DM		SN72555P	μ A555TC	
SN55451BL	55451BHM		SN72556N	μ A556PC	
SN55451L	55451HM		SN72558L	μ A1458HC	
SN55452BL	55452BHM		SN72558P	μ A1458TC	
SN55452L	55452HM		SN72660JA		μ A776DC
SN55453BL	55453BHM		SN72660L		μ A776HC
SN55453L	55453HM		SN72660N		μ A776DC
SN55454BL	55454BHM		SN72660P		μ A776TC
SN55454L	55454HM		SN72702J	μ A702DC	
SN55460J	55460DM		SN72702L	μ A702HC	
SN55461L	55461HM		SN72709J	μ A709DC	
SN55462L	55462HM		SN72709L	μ A709HC	
SN55463L	55463HM		SN72709P	μ A709TC	

LINEAR INDUSTRY CROSS REFERENCE GUIDE

Part Number	Fairchild Direct Replacement	Fairchild Functional Equivalent	Part Number	Fairchild Direct Replacement	Fairchild Functional Equivalent
SN72710L	μ A710HC		SN75107BN	75107BPC	
SN72710N	μ A710PC		SN75108AJ	75108ADC	
SN72711J	μ A711DC		SN75108AN	75108APC	
SN72711L	μ A711HC		SN75108BJ	75108BDC	
SN72711N	μ A711PC		SN75108BN	75108BPC	
SN72720J		μ A710DC	SN75109J	75109DC	
SN72720N		μ A710PC	SN75109N	75109PC	
SN72723J	μ A723DC		SN75111L		μ A733HC
SN72723L	μ A723HC		SN75111N		μ A733PC
SN72723N	μ A723PC		SN75110AJ	75110ADC	
SN72733J	μ A733DC		SN75110AJ	75110APC	
SN72733L	μ A733HC		SN75110J	75110ADC	
SN72733N	μ A733PC		SN75110N	75110APC	
SN72741J	μ A741DC		SN75112J	75112DC	
SN72741L	μ A741HC		SN75112N	75112PC	
SN72741N	μ A741PC		SN75114J	9614DC	
SN72741P	μ A741TC		SN75114N	9614PC	
SN72747J	μ A747DC		SN75115J	9615DC	
SN72747L	μ A747HC		SN75115N	9615PC	
SN72748J	μ A748DC		SN7512L		μ A733HC
SN72748L	μ A748HC		SN7512N		μ A733PC
SN72748N	μ A748DC		SN75121J	75121DC	
SN72748P	μ A748TC		SN75121N	75121PC	
SN72771J		μ A776DC	SN75122J	75122DC	
SN72771L		μ A776HC	SN75122N	75122PC	
SN72771N		μ A776DC	SN75123J	75123DC	
SN72771P		μ A776TC	SN75123N	75123PC	
SN72777J	μ A777DC		SN75124J	75124DC	
SN72777L	μ A777HC		SN75124N	75124PC	
SH72777N	μ A777DC		SN75124L		μ A733HC
SN72777P	μ A777TC		SN7514P		μ A733PC
SN72810J		μ A710DC	SN75150J	75150DC	9616DC
SN72810L		μ A710HC	SN75150P	75150PC	9616DC
SN72810N		μ A710PC	SN75152J	9627DC	
SN72811J		μ A711DC	SN75154J	75154DC	9617DC
SN72811L		μ A711HC	SN75182N		9615DC
SN72811N		μ A711PC	SN75183N		9614DC
SN72820J		μ A711DC	SN75188J	1488DC	
SN72820N		μ A711PC	SN75189AJ	1489ADC	
SN7496	7496		SN75189J	1489DC	
SN7497	7497		SN7520	75S20	
SN7510L		μ A733HC	SN75207J	75207DC	
SN75107AJ	75107ADC		SN75207N	75207PC	
SN75107AN	75107APC		SN75208J	75208DC	
SN75107BJ	75107BDC		SN75208N	75208PC	

LINEAR INDUSTRY CROSS REFERENCE GUIDE

Part Number	Fairchild Direct Replacement	Fairchild Functional Equivalent	Part Number	Fairchild Direct Replacement	Fairchild Functional Equivalent
SN75224J	75S24DC		SN75464P	75464TC	
SN75224N	75S24PC		SN75471L	75471HC	
SN75225J	75225DC		SN75471P	75471TC	
SN75225N	75225PC		SN75472L	75472HC	
SN75232J	75232DC		SN75472P	75472TC	
SN75232N	75232PC		SN75473L	75473HC	
SN75234J	75S234DC		SN75473P	75473TC	
SN75234N	75S234PC		SN75474L	75474HC	
SN75235J	75235DC		SN75474P	75474TC	
SN75235N	75235PC		SN75491N	75491PC	
SN75238J	75238DC		SN75492N	75492PC	
SN75238N	75238PC		SN76001N	TBA641A12	
SN7524J	75S24DC		SN76005ND		μ A706BPC
SN7524N	75S24PC		SN76024ND		μ A706BPC
SN7528J	7528DC		SN76104N	μ A732PC	
SN7528N	7528PC		SN76105N		μ A732PC
SN75325J	75325DC		SN76111N	μ A767PC	
SN75325N	75325PC		SN76115	μ A1310	
SN75326J	75326DC		SN76116N	μ A758PC	
SN75326N	75326PC		SN76131N	μ A739PC	
SN75327J	75327DC		SN76149N	μ A749PC	
SN75327N	75327PC		SN76227		TDA2522
SN7534J	75S234DC		SN76242N	μ A780PC	
SN7534N	75S234PC		SN76243N	μ A781PC	
SN75450BJ	75450BDC		SN76246N	μ A746PC	
SN75450BN	75450BPC		SN76298N		μ A787PC
SN75450N	75450BPC		SN76545		TBA920
SN75451BL	75451BHC		SN76565N	μ A3064PC	
SN75451BP	75451BTC		SN76591P	μ A1391TC	
SN75451P	75451BTC		SN76594P	μ A1394TC	
SN75452BL	75452BHC		SN76600P		μ A757PC
SN75452BP	75452BTC		SN76635N	μ A720PC	
SN75452P	75452BTC		SN76642N		μ A2136PC
SN75453BL	75453BHC		SN76650N		μ A757PC
SN75453BP	75453BTC		SN76666N	μ A3065PC	
SN75453P	75453BTC		SN76669N	μ A2136PC	
SN75454BL	75454BHC		SN76675N	μ A3075PC	
SN75454P	75454BTC		SN76678P	μ A753TC	
SN75460J	75460DC		SN76689N	μ A3089PC	
SN75460N	75460PC		SSS725AJ		μ A725AHM
SN75461L	75461HM		SSS725BJ		μ A725EHM
SN75461L	75462HM		SSS725EJ		μ A725EHC
SN75461P	75461TC		SSS741CJ		μ A741EHC
SN75463P	75463TC		SSS741J		μ A741AHM
SN75464L	75464HM		SSS747CK		μ A747EHC

LINEAR INDUSTRY CROSS REFERENCE GUIDE

Part Number	Fairchild Direct Replacement	Fairchild Functional Equivalent	Part Number	Fairchild Direct Replacement	Fairchild Functional Equivalent
SSS747CP		μ A747EDC	TDA2002A	TDA2002A	
SSS747K		μ A747AHM	TDA2150		TDA2560
SSS747P		μ A747ADM	TDA2160		TDA2522
SSS1408A-6	μ A0802C		TDA2521	TDA2521	
SSS1408A-7	μ A0802B		TDA2522	TDA2522	
SSS1408A-8	μ A0802A		TDA2530	TDA2530	
SSS1508A-8	μ A0802		TDA2560	TDA2560	
S5558T	μ A1558HM		TDA2590	TDA2590	
S5596K	μ A796H		TDA2610		TDA1190
S8T13F	μ A8T13DM		TL071A	μ AF771B	
S8T14F	μ A8T14DM		TL071B	μ AF771A	
S8T15F		9616DM	TL071C	μ AF771	
S8T16F		9627DM	TL072A	μ AF772B	
TA7157	μ A1310		TL072B	μ AF772A	
TAA630S	TAA630S	TDA2522	TL072C	μ AF772	
TBA396		TDA2560	TL074A	μ AF774B	
TBA510	TBA510		TL074B	μ AF774A	
TBA520	TBA520	TDA2522	TL074C	μ AF774	
TBA530	TBA530	TDA2530	TL075	μ AF774	
TBA540	TBA540		TL075A	μ AF774B	
TBA560C	TBA560C	TDA2560	TL075B	μ AF774A	
TBA570		μ A721PC	TL081A	μ AF771B	
TBA641A12	TBA641A12		TL081B	μ AF771A	
TBA641B11	TBA641B11		TL081C	μ AF771L	
TBA800	TBA800		TL082A	μ AF772B	
TBA810AS	TBA810AS		TL082B	μ AF772A	
TBA810DS	TBA810DS		TL082C	μ AF772L	
TBA810DAS	TBA810DAS		TL083	μ AF772L	
TBA810S	TBA810S		TL083A	μ AF772B	
TBA920	TBA920		TL084A	μ AF772B	
TBA920S	TBA920S		TL084B	μ AF772A	
TBA970	TBA970		TL084C	μ AF774L	
TBA990	TBA990	TDA2522	TL810		μ A710HM
TCA600		μ A7392	TL811		μ A711HM
TCA610		μ A7392	ULN2001A	9665	
TCA900		μ A7392			
TCA910		μ A7392	ULN2002A	9666	
TCA940		μ A783P4C	ULN2003A	9667	
TDA1170	TDA1170		ULN2004A	9668	
TDA1270	TDA1270		ULN2111A		μ A2136PC
TDA1037		TDA2002	ULN2113A		μ A3065PC
TDA1190	TDA1190				
TDA1190Z	TDA1190Z		ULN2114A	μ A746PC	
TDA1327		TDA2522	ULN2114K	μ A746HC	
TDA2002	TDA2002		ULN2120A	μ A732PC	

LINEAR INDUSTRY CROSS REFERENCE GUIDE

Part Number	Fairchild Direct Replacement	Fairchild Functional Equivalent	Part Number	Fairchild Direct Replacement	Fairchild Functional Equivalent
ULN2121A		μ A767PC	μ A741T	μ A741HM	
ULN2122A		μ A732PC	μ A747CA	μ A747PC	
ULN2124A	μ A780PC		μ A747CK	μ A747HC	
ULN2126A	μ A739PC		μ A747K	μ A747HM	
ULN2127A	μ A781PC		μ A748CA	μ A748DC	
ULN2128A	μ A767PC		μ A748CT	μ A748HC	
ULN2129A		μ A3075PC	μ A748CV	μ A748TC	
ULN2136A	μ A2136PC		μ A748T	μ A748HC	
ULN2137A	μ A720PC		μ A78L02ACLP	μ A78L26AWC	
ULN2165A	μ A3065PC		μ A78L05ACLP	μ A78L05AWC	
ULN2209M	μ A753TC		μ A78L06ACLP	μ A78L62AWC	
ULN2210A		μ A758PC	μ A78L08ACLP	μ A78L08AWC	
ULN2224A		μ A788PC	μ A78L12ACLP	μ A78L12AWC	
ULN2228A		μ A788PC	μ A78L15ACLP	μ A78L15AWC	
ULN2244A	μ A758PC		μ A78M05CKC	μ A78M05UC	
ULN2298A		μ A787PC	μ A78M05CLA	μ A78M05CHC	
ULX2262A	μ A787PC		μ A78M05MLA	μ A78M05HM	
ULX2264A	μ A3064PC		μ A78M06CKC	μ A78M06UC	
ULX2267A	μ A3067PC		μ A78M06CLA	μ A78M06CHC	
ULX2289A	μ A3089PC		μ A78M06MLA	μ A78M06HM	
YKB2219	μ A1310		μ A78M08CKC	μ A78M08UC	
μ A709CA	μ A709PC		μ A78M08CLA	μ A78M08CHC	
μ A709CT	μ A709HC		μ A78M08MLA	μ A78M08HM	
μ A709Q	μ A709FM		μ A78M12CKC	μ A78M12UC	
μ A709T	μ A709HM		μ A78M12CLA	μ A78M12CHC	
μ A710CA	μ A710HC		μ A78M12MLA	μ A78M12HM	
μ A710CT	μ A710HC		μ A78M15CKC	μ A78M15UC	
μ A710Q	μ A710FM		μ A78M15CLA	μ A78M15CHC	
μ A710T	μ A710HM		μ A78M15MLA	μ A78M15HM	
μ A711CA	μ A711PC		μ A78M20CKC	μ A78M20CUC	
μ A711CK	μ A711HC		μ A78M20CLA	μ A78M20CHC	
μ A711K	μ A711HM		μ A78M20MLA	μ A78M20HM	
μ A723CA	μ A723PC		μ A78M24CKC	μ A78M24CUC	
μ A723CL	μ A723HC		μ A78M24CLA	μ A78M24CHC	
μ A723L	μ A723HM		μ A78M24MLA	μ A78M24HM	
μ A733A	μ A733DM		μ A7805CKA	μ A7805KC	
μ A733CK	μ A733HC		μ A7805CKC	μ A7805UC	
μ A733C1	μ A733DC		μ A7805MKA	μ A7805KM	
μ A733K	μ A733HM		μ A7806CKA	μ A7806KC	
μ A7330A	μ A733PC		μ A7806CKC	μ A7806UC	
μ A7331	μ A733DM		μ A7806MKA	μ A7806KM	
μ A740CT	μ A740HC		μ A7808CKA	μ A7808KC	
μ A741CA	μ A741PC		μ A7808CKC	μ A7808UC	
μ A741CT	μ A741HC		μ A7808MKA	μ A7808KM	
μ A741CV	μ A741TC		μ A7812CKA	μ A7812KC	

LINEAR INDUSTRY CROSS REFERENCE GUIDE

Part Number	Fairchild Direct Replacement	Fairchild Functional Equivalent	Part Number	Fairchild Direct Replacement	Fairchild Functional Equivalent
μ A7812CKC	μ A7812UC		μ A79M20CLA	μ A79M20AHC	
μ A7812MKA	μ A7812KM		μ A79M20MLA	μ A79M20HM	
μ A7815CKA	μ A7815KC		μ A79M24CKC	μ A79M24AUC	
μ A7815CKC	μ A7815UC				
μ A7815MKA	μ A7815KM		μ A79M24CLA	μ A79M24AHC	
			μ A79M24MLA	μ A79M24HM	
μ A7818CKC	μ A7818UC		μ A7905CKA	μ A7905KC	
μ A7818MKA	μ A7818KM		μ A7905CKC	μ A7905UC	
μ A7824CKC	μ A7824UC		μ A7905MKA	μ A7905KM	
μ A7824MKA	μ A7824KM				
μ A7885CKA	μ A7885KC		μ A7906CKA	μ A7906KC	
			μ A7906CKC	μ A7906UC	
μ A7885CKC	μ A7885UC		μ A7906MKA	μ A7906KM	
μ A7885MKA	μ A7885KM		μ A7908CKA	μ A7908KC	
μ A79M05CKC	μ A79M05AUC		μ A7908CKC	μ A7908UC	
μ A79M05CLA	μ A79M05AHC				
μ A79M05MLA	μ A79M05HM		μ A7908MKA	μ A7908KM	
			μ A7912CKA	μ A7912KC	
μ A79M06CKC	μ A79M06AUC		μ A7912CKC	μ A7912UC	
μ A79M06CLA	μ A79M06AHC		μ A7912MKA	μ A7912KM	
μ A79M06MLA	μ A79M06HM		μ A7915CKA	μ A7915KC	
μ A79M08CKC	μ A79M08AUC				
μ A79M08CLA	μ A79M08AHC		μ A7915CKC	μ A7915UC	
			μ A7915MKA	μ A7915KM	
μ A79M08MLA	μ A79M08HM		μ A7918CKA	μ A7918KC	
μ A79M12CKC	μ A79M12AUC		μ A7918CKC	μ A7918UC	
μ A79M12CLA	μ A79M12AHC		μ A7918MKA	μ A7918KM	
μ A79M12MLA	μ A79M12HM				
μ A79M15CLA	μ A79M15AHC		μ A7924CKA	μ A7924KC	
			μ A7924CKC	μ A7924UC	
μ A79M15MLA	μ A79M15HM		μ A7924MKA	μ A7924KM	
μ A79M20CKC	μ A79M20AUC				

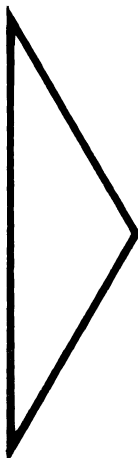
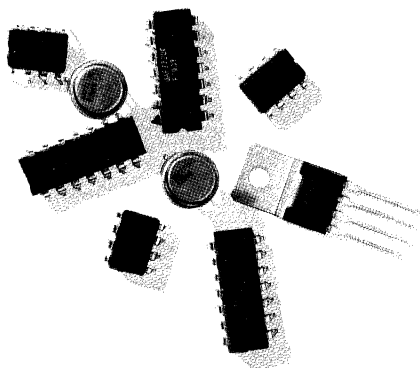

ALPHA NUMERIC INDEX OF DEVICES	1
SELECTION GUIDES	2
LINEAR INDUSTRY CROSS REFERENCE GUIDE	3
QUALITY, RELIABILITY AND HI REL PROCESSING	4
OPERATIONAL AMPLIFIERS	5
COMPARATORS	6
TIMERS AND SPECIAL FUNCTIONS	7
APPLICATION AND TESTING INFORMATION	8
ORDER INFORMATION, DICE POLICY AND PACKAGE OUTLINES	9
FAIRCHILD FIELD SALES OFFICES, REPRESENTATIVES AND DISTRIBUTORS	10

QUALITY, RELIABILITY AND HI REL PROCESSING

Quality, Reliability and Hi Rel Processing4-3

QUALITY, RELIABILITY AND HI REL PROCESSING

Introduction

There are three basic ingredients in the manufacture of reliable Linear Circuits. First, the device must be designed with the user's applications and reliability requirements in mind. Secondly, the device must be manufactured with the optimum technology for the application. Thirdly, controls must be established to assure maintenance of the quality/reliability levels established in the design of the device. Consideration is given to the reliability influence of each part of the manufacturing and testing cycle with constant feedback from internal reliability monitoring; customer feedback on the results is a vital factor. The Fairchild reliability concept can be presented as constant feedback system which begins and ends with the customer (Figure 4-1).

Areas of Consideration

Device Applications and Reliability

The reliability cycle begins with the customer. His device application, environment for its usage and end-product reliability requirements are major factors in establishing the quality/reliability levels. The customer is the final judge.

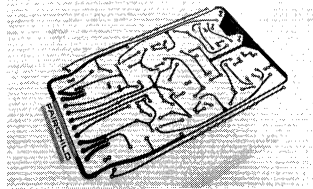
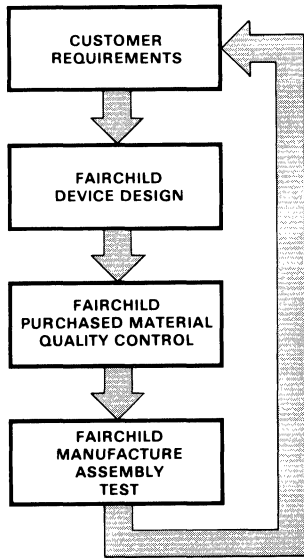

Customer Design Breadboard

Fig. 4-1 Customer Feedback System

Device Design

Inherent component reliability is a function of the product/process design. New Fairchild designs as well as modifications or extensions of existing designs with known performance and reliability characteristics are rigorously evaluated. Three different factors in the manufacture of an IC significantly affect its reliability.

The Silicon Chip— Fairchild's design-technology capability utilizes epitaxial layer to achieve the desired electrical parameter characteristics. The surface influences long-term gain and voltage/leakage stability. The metallization determines mechanical integrity and current distribution.

Chip Assembly— The process and materials used to assemble the chip and package must preserve the inherent reliability of the chip and be inherently reliable to withstand thermal, mechanical and electrical stresses.

The Package— The package must effectively transfer heat from the chip to the outside world and protect the chip during handling and use.

Incoming Quality Control (IQC)

All purchased materials for Fairchild Linear circuits are controlled through central specification control, product engineering, and reliability and quality assurance (R&QA) located in Mountain View. Materials are purchased and inspected per control documents using three IQC methods.

Direct visual and mechanical inspection

Functional testing

Composition analysis utilizing chemical and x-ray techniques from both internal and external sources.

In addition to centralized IQC, each manufacturing facility has a local, fully equipped IQC department. These facilities concentrate on cleanliness, plating quality and functionality. A computer file is made on each vendor's performance and quarterly reports are generated and analyzed.

Wafer Manufacture

Wafers used to fabricate Fairchild Linear Circuits are made at Fairchild. This includes crystal pulling, slicing, polishing and epitaxial layer growth. Fairchild designs rely on accurate control of thickness and resistivity. All operations have laminar-flow clean-air hoods directly over the work areas. Wafer fabrication is essentially a series of masking and furnace cycles in which geometries are defined and impurities (dopants) introduced to form emitter, base and resistor regions. Daily controls are maintained on furnace temperatures to within $\pm 1^\circ\text{C}$. Resistivities (ρ_s) of diffused layers are recorded on every run. Each masking step defines a new portion of the device geometry. A post develop inspection is performed to assure that each wafer has been properly exposed and chemically developed before final etching. When the masking and etching procedures are completed, a final inspection assures that the geometry is properly aligned, etched and cleaned. Following each production masking step, a sample inspection is performed by quality control inspectors to verify correct process implementation.

After masking and diffusion, the metallization process completes wafer manufacture. Fairchild uses electron-beam evaporation techniques to deposit gold and aluminum. Deposits are controlled through utilization of automated process sequencing, which includes an automatic thickness controller. Every run is gated through a first optical (1st opt.) inspection before it leaves the wafer fabrication area. Cleanliness, mask alignment, metal adherence (front and back) and general workmanship are inspected.

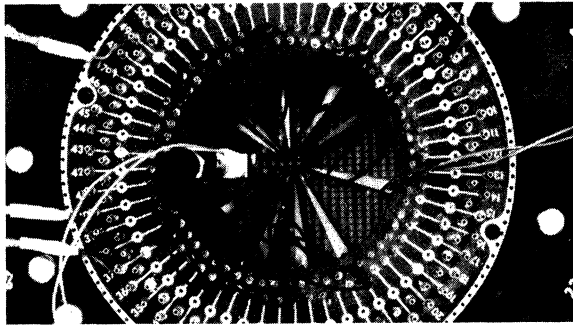

Wafer Probing

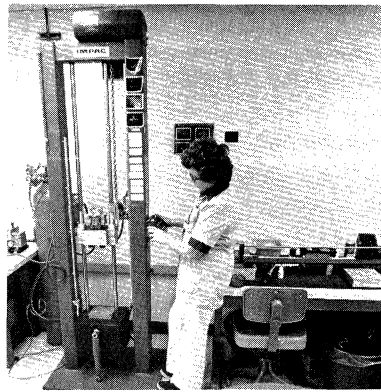
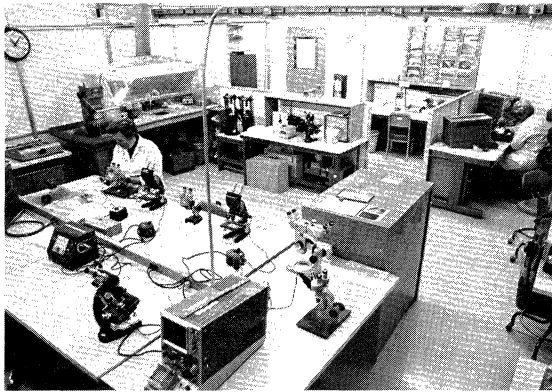

IQC Area

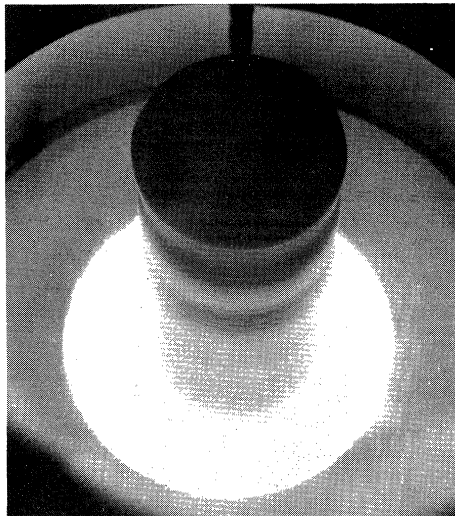

Crystal Puller

Wafer Testing

Before the wafers are scribed and broken into dice for assembly onto headers or shipment to a customer as probed dice, they are electrically sorted. Each wafer is automatically probed with multiple tests to duplicate or correlate the dice to the final product test requirements. Rejected dice are ink marked and later scrapped. A final quality control gate is performed before the probed wafers can be forwarded to assembly.

Device Assembly

After the wafers are scribed and broken, a second optical (2nd opt.) QC inspection is performed. The dice are inspected for wafer fabrication (handling) damage, as well as for defects which may cause assembly problems or result in latent reliability problems.

Monitors are performed on both assembly equipment and operators. Machines are shut down if defect control limits are exceeded and suspect material is rejected and 100% screened. Key items inspected are die orientation, voids under die, proper bond formation, wirepull strength and cleanliness.

A third optical (3rd opt.) gate is performed prior to final device sealing. If rejected, the lot is 100% screened by production and resubmitted to QC. Accepted lots are sent to the final seal operation, where the packages are monitored for weld strength and hermeticity (except plastic packages).

Device Testing

Before shipment, all devices are 100% production tested to the following minimum inspection levels.

Functional dc	0.25% AQL	
25° C dc	0.65% AQL	
25° C ac	1.5% AQL	
Temperature dc	1.5% AQL	
Mechanical/Visual	0.65% AQL	
Marking Performance	15/0 LTPD	
Fine Leak	1.0% AQL	} Hermetic Devices Only.
Gross Leak	0.4% AQL	

Customers with special testing requirements are accommodated through an internal specification system. All internal test specifications formatted from customer documents are signed off by QA before they can be issued to the test area.

Device Application

The total reliability effort is completed full-cycle with the customer. Operation in the customer application is the final consideration in device reliability. How each device is handled during system assembly by the customer, heat-sunk (mounted) and cooled during operation, and the amount of overload stresses (due to the system malfunction or misuse) greatly impacts the device reliability. Thus, the customer's specification requirements, the manufacturer's device design, manufacture, test, the actual circuit into which the device is inserted and the equipment containing that circuit in the field all affect the device and reliability.

Failure Analysis

Failure analysis results performed by customers and by Fairchild on returned devices provide one of the most important inputs for consideration in Fairchild's total linear reliability concept. Failures generated by line monitors, life tests and field applications are analyzed to provide corrective action in terms of product design, assembly and testing methods. A scanning electron microscope (SEM) and an Auger electron microscope for chemical analysis are available for inspection of materials.

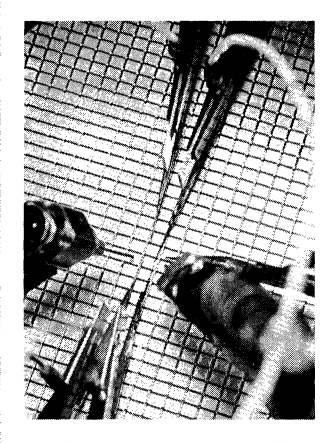

Die Probing



Device Testing

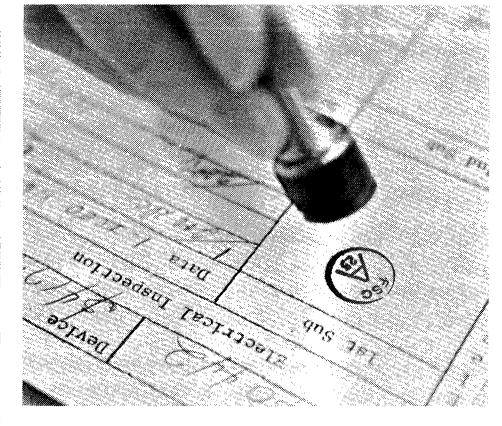

IQC Sign-off

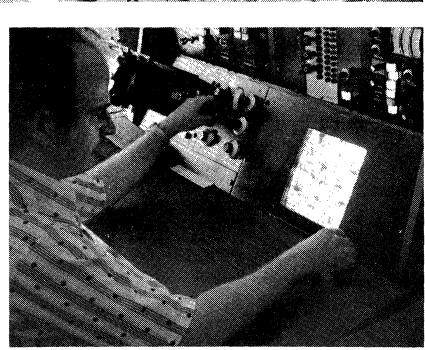
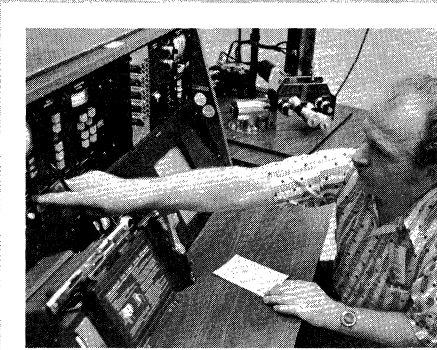
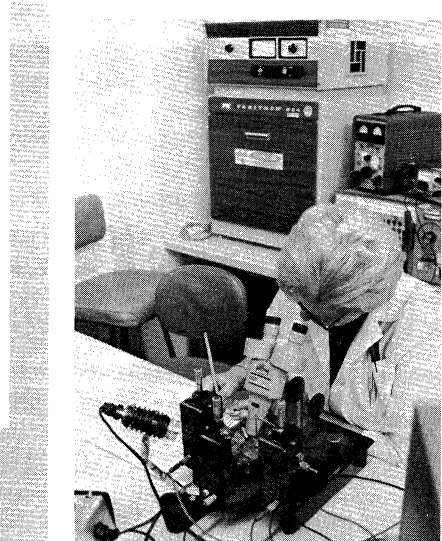

Failure Analysis

Reliability Monitor and Control

Line Monitors

Line monitors are used to monitor the production line on a weekly basis. These monitors are designed to provide a constant feedback on product reliability. The following assembly/test monitors are conducted on a routine basis.

Assembly	Test
Package integrity	High-temperature reverse bias
Lead integrity	Intermittent operating life (power cycling)
Die integrity	High-temperature storage
Die-attach integrity	Temperature cycling
Bond integrity	Thermal shock
	Autoclave*
	85% R.H./85°C biased*

*Applied to plastic devices only.

Extended Reliability Tests

In conjunction with the weekly line-monitor program, Fairchild employs an extended reliability test program which is designed to reflect the long-term stability of Fairchild's Linear products. A summary of these reliability tests is shown in Table 4-1.

Quality and Reliability Data

Supplemental brochures are published on an annual basis which provide detailed failure rate data. Please contact Fairchild Sales Offices for additional reliability and quality information.

EXTENDED RELIABILITY TESTS	METAL CAN	PLASTIC
High Temperature Operating Life T _A = 150°C Readouts at 0, 168, 500, 1000 Hours	X	X
Temperature Cycling -65°C to +150°C (MIL-STD-883, Method 1010.1, Cond. C) Readouts at 0, 10, 100 Cycles Hermeticity (1 x 10 ⁻⁷ - TO-5, 1 x 10 ⁻⁶ - TO-3)	X	
Constant Acceleration F = 20K g 1 Min. Ea. 6 Axis (MIL-STD-883, Method 2001)	X	
Impact Shock 1500 g x 5 Blows (MIL-STD-883, Method 2002)	X	
Vibration, Variable Frequency 10 g (MIL-STD-883, Method 2007)	X	
Biased Humidity T _A = 85°C, RH = 85% Readouts at 0, 168, 500, 1000 Hours		X
Thermal Shock -55°C to +125°C Readouts at 0, 10, 100 Cycles MIL-STD-883, Method 1011, Condition C	X	X
Autoclave T _A = 125°C ± 2°C 15 PSI, 24 Hours		X

Table 4-1 Reliability Test Summary

HI REL PROCESSING — MIL-M-38510/MIL STD-883

A unique "company", within Fairchild Linear, is totally dedicated to the processing of high reliability products and to serving the special needs of the HI REL community. It consists of marketing, engineering, production control, manufacturing and quality assurance. Fairchild's HI REL processing facilities are among the most modern and sophisticated in the semiconductor industry. Screening procedures are set up to conform to the most recent version of MIL-STD-883, in conjunction with MIL-M-38510, which establishes standardized requirements for design, material, performance, control and documentation needed to achieve prescribed levels of device quality and reliability.

HI REL Unique II Program

Fairchild's Unique II program fills a longstanding need for a definite and comprehensive program covering HI REL semiconductor products...a program offering users a selection among multi-level screening flows and reliability requirements...a program providing clear and precise definitions on all areas of contractual performance...a program designed to reduce the high costs and delivery delays normally associated with HI REL. The objectives and benefits of the Unique II program for integrated circuits are these:

- Offers a full spectrum of processing options, including full compliance JAN and 883 Classes S, B, and C.
- Offers full compliance with JAN MIL-M-38510 and emphasizes the importance of this program.
- Accommodates the special needs of users' source control and specification control drawings.
- Offers models to aid users in development of source control drawings.
- Takes the mystery out of in-house processing to MIL-STD-883 and to MIL-M-38510 detail specifications. The Unique II program is definitive as to the similarities and differences in these requirements.
- Provides users with alternatives that may be used when JAN slash sheets or QPLs are unavailable, or for programs that demand the highest level of quality and reliability.

4

Fairchild offers a complete processing capability to fulfill requirements ranging from the least demanding to the most complex, including the following:

- Scanning Electron Microscope (SEM) Inspection
- Level A Visual
- Bond Pull and Die Shear Testing
- Read and Record and Δ Drift Parameters
- Particle Impact Noise Detection (Pin-D) Testing
- Group A, B, C and D Qualification Testing.

Standard Unique II processing flows are given on the following pages; special flows will be quoted on an individual basis.

MATRIX VI — COMMERCIAL AND INDUSTRIAL RELIABILITY PROGRAM

Commercial and industrial users increasingly demand optimized quality and reliability for the semiconductor integrated circuits purchased for their systems. Specific factors — increased integrated circuit usage per board, high costs for receiving inspection, pc board and systems repair, and the frequently immeasurable cost associated with field failures — require the user to attain high quality and reliability coupled with total cost. Matrix VI is designed to meet these user requirements.

Fairchild's Matrix VI Program offers a broad spectrum of screens and high technology/high volume integrated circuit products to meet the user's quality and reliability requirements typically associated with the commercial and industrial marketplace. There are two screening options for each package type, each with a separate degree of reliability and cost level. To simplify a cost-effective analysis, reliability factors have been assigned to each screening level. (See following pages.)

It is the goal of Matrix VI to achieve the highest possible reliability consistent with the user's needs and to avoid "over-buying". Cost-effective reliability is the essence of Matrix VI, the most comprehensive program of its kind now offered to the industrial/commercial marketplace.

JAN PART NUMBERING SYSTEM

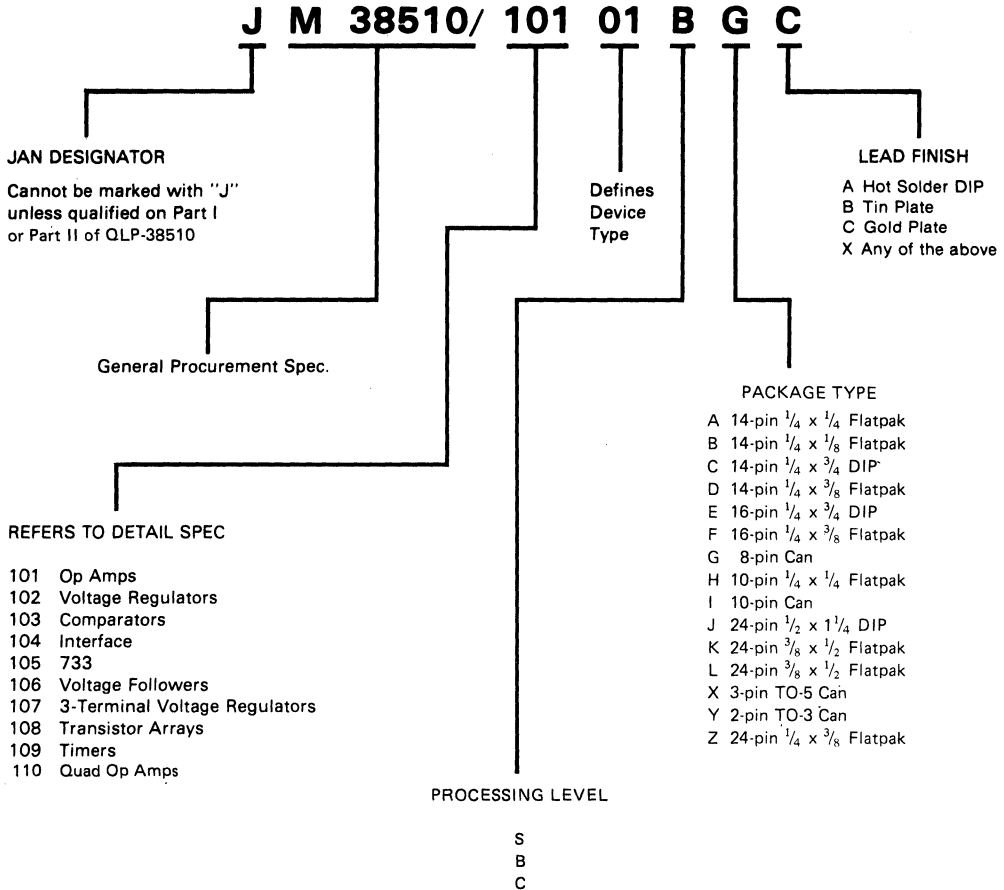

LINEAR JAN GENERIC PART NUMBERS – EXAMPLES

JM38510/	01	02	03	04	05	06	07	08	09	10
101	741	747	101A	108A	2101	2108	118			
102	723									
103	710	711	106	111	2111					
104	55107	55108	9614	9615	55113	7831	7832	7820	7830	
105	733									
106	102	110	2110							
107	109	78M05	78M12	78M15	78M24	7805	7812	7815	7824	
108	3018	3045								
109	555	556								
110	148	149	4741	4136	124					

Note: Dated material. Please contact Fairchild for latest revisions.

HI REL PROCESS SCREENING REQUIREMENTS

JAN M38510

MIL-STD-883B TEST METHODS	DESCRIPTION	CLASS B	CLASS C
Preseal Visual MTD 2010	Cond. A Maximum Visual Criteria Cond. B. Optimum Visual Criteria	PRESEAL VISUAL COND. B	PRESEAL VISUAL COND. B
Bond Strength MTD 2011	Bond strength is monitored on a sample basis three times per shift per machine	BOND STRENGTH COND. D	BOND STRENGTH COND. D
Seal	Devices are hermetically sealed for compliance to MIL-STD-883 requirements	SEAL	SEAL
High Temp Storage MTD 1008	Cond. C Tstg = 150°C	BAKE COND. C MIN 24 HRS.	BAKE COND. C MIN 24 HRS.
Temperature Cycle MTD 1010	Cond. C -65°/150°C 10 cycles	TEMP CYCLE COND. C	TEMP CYCLE COND. C
Constant Acceleration MTD 2001 (Note1)	Cond. E 30000 G's X ₁ , X ₂ , Y ₁ , Y ₂	CENTRIFUGE COND. E Y ₁ ONLY	CENTRIFUGE COND. E Y ₁ ONLY
Hermetic Seal MTD 1014 (Note 1)	Cond. A Fine-Helium 5x10 ⁻⁸ cc/sec Cond. B Fine-Radflo 5x10 ⁻⁸ cc/sec Cond. C Gross-FC43/Hot 10 ⁻³ cc/sec or Gross-FC78/Vacuum 10 ⁻⁵ cc/sec	HERMETICITY COND. A/B COND. C	HERMETICITY COND. A/B COND. C
Pre Burn-in Electrical MTD 5004	25°C dc electrical testing to remove rejects prior to submission to burn-in screen	PRE B/I ELECT 25°C dc	
Burn-in Screen MTD 1015	Cond. A, Cond. B, Cond. C Cond. D, Cond. E, Cond. F	BURN IN* 160 HRS 125°C	
Post Burn-in Electrical MTD 5004	Post Burn-in electrical screening to cull out devices which failed as a result of burn-in. Test Parameters may include: 25°C dc, 125°C dc, -55°C dc, 25°C dc, 25°C ac and 25°C Functional tests.	PST B/I ELECT 25°C dc +125°C dc -55°C dc 25°C ac 10% PDA	ELECTRICAL 25°C dc 25°C FUNCTIONAL
Quality Conformance Inspection MTD 5005	Group A: Electrical Characteristics Group B: Package oriented Tests Group C: Life Tests Group D: Environmental Tests	QUALITY CONFORMANCE Gp A, B, C and D	QUALITY CONFORMANCE Gp A, B, C and D
External Visual MTD 2009	3X, 10X magnification: Verify dimensions, configuration, lead structure, marking and workmanship	EXTERNAL VISUAL 100%	EXTERNAL VISUAL 100%
	RELIABILITY Figure of Merit	15	2
	ORDERING Part Number	JM38510/ 10101BCB	JM38510/ 10101CCB
	Part Marking	JM38510/ 10101BCB	JM38510/ 10101CCB

NOTE: RELIABILITY Figure of Merit is the Reliability Improvement Factor from RADC Reliability Notebook, Vol. II, RADC-TR-67-108, Table XII-6, page 419.

1. Not Applicable for T0-3 Cans

* Time Temperature Curve (method 1015) may be used.

UNIQUE II

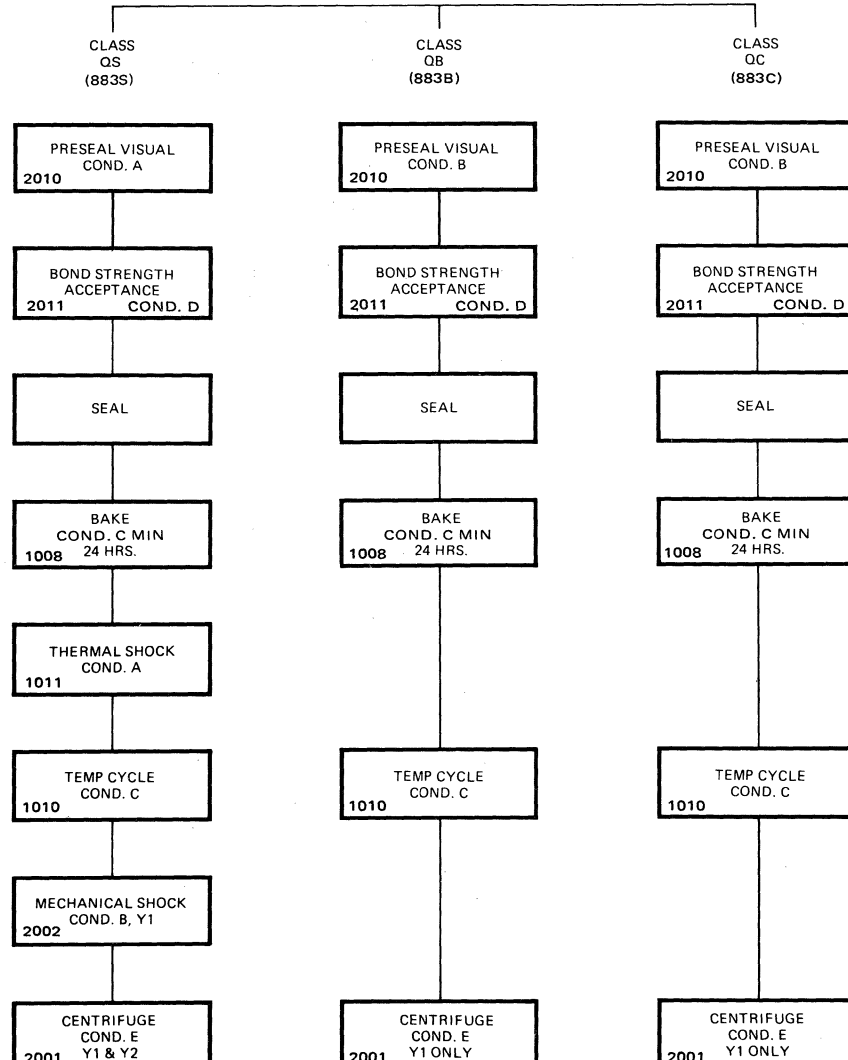

HERMETICITY
COND. A/B
COND. C
1014

PRE B/I ELECT
25°C DC
5004

BURN-IN
240 HRS
1015

POST B/I ELECT
25°C DC
125°C DC
-55°C DC
25°C AC
25°C FUNCTIONAL
5004

RADIOGRAPHY
2 VIEWS
2012

QUALITY
CONFORMANCE
5005 GP A, B, C & D

EXTERNAL VISUAL
100%
2009

μA741 DMQS

HERMETICITY
COND. A/B
COND. C
1014

PRE B/I ELECT
25°C DC
5004

BURN-IN
160 HRS
1015

POST B/I ELECT
25°C DC
125°C DC
-55°C DC
25°C AC
25°C FUNCTIONAL
5004

QUALITY
CONFORMANCE
5005 GP A, B, C & D

EXTERNAL VISUAL
100%
2009

μA741 DMQB

HERMETICITY
COND. A/B
COND. C
1014

ELECTRICAL
25°C DC
25°C FUNCTIONAL
5004

QUALITY
CONFORMANCE
5005 GP A, B, C & D

EXTERNAL VISUAL
100%
2009

μA741 DMQC



MATRIX VI PROCESS FLOW OPTIONS & COST EFFECTIVENESS

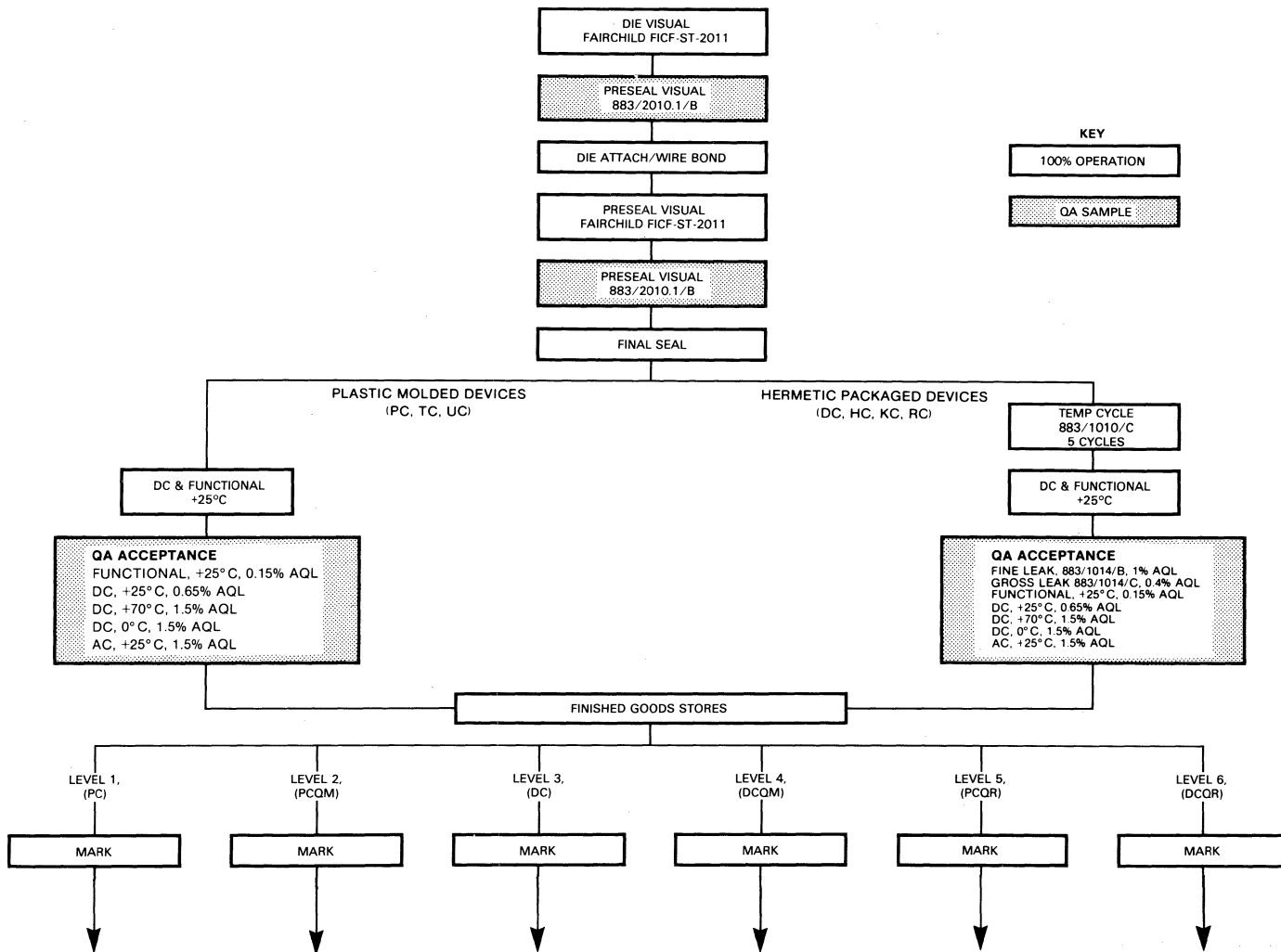

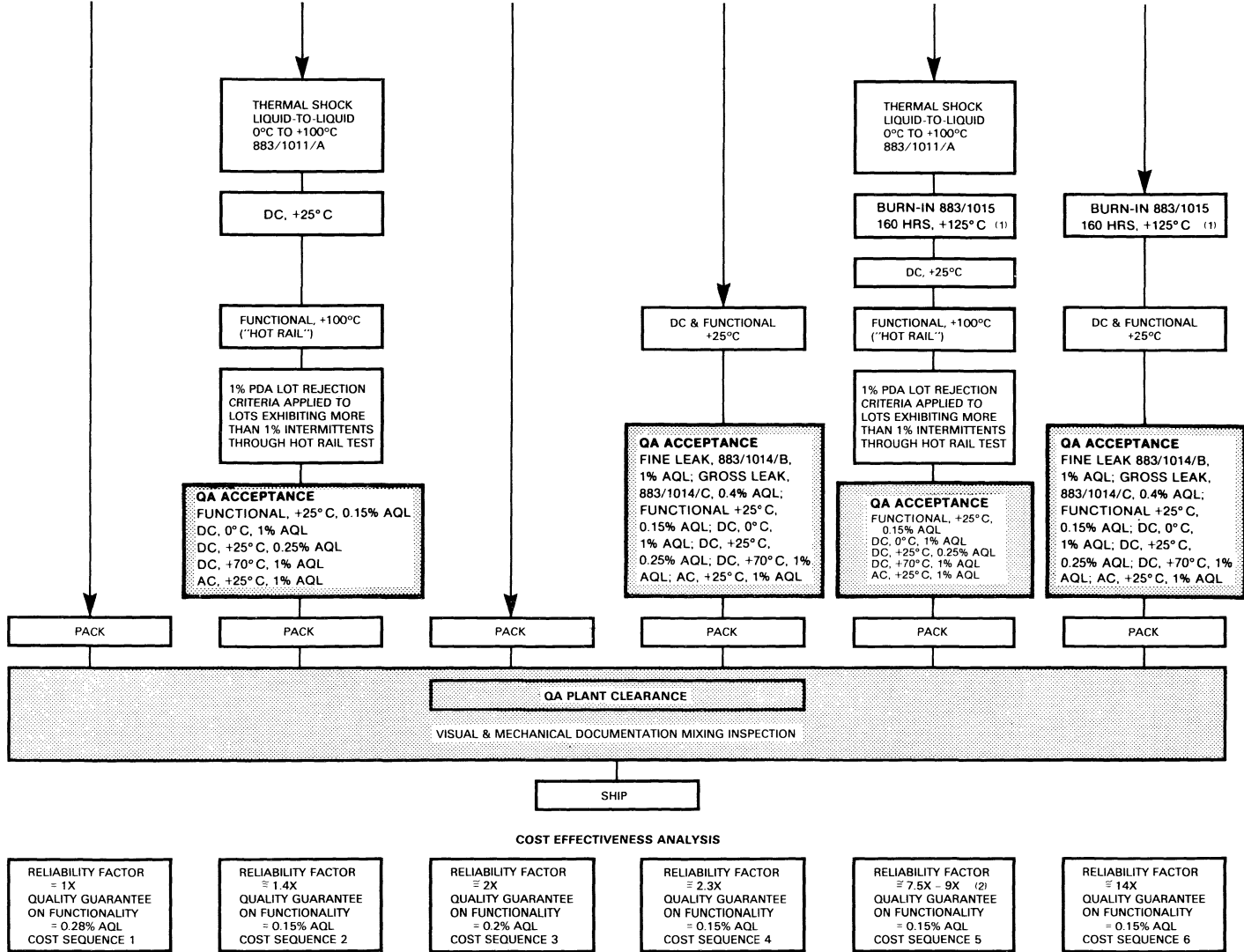

NOTE:

- (1) Temperature Accelerated Testing may be used for MIL-STD-883 method 1015 Test Condition F.
- (2) Burn-In has the same relative effectiveness for plastic molded devices as for ceramic/hermetic packaged devices. Assuming a controlled (air conditioned and constant power) field application/environment, the reliability factor would be approximately 9x. But should the field application be in a less controlled and power on/off application, the reliability would be approximately 7.5X.

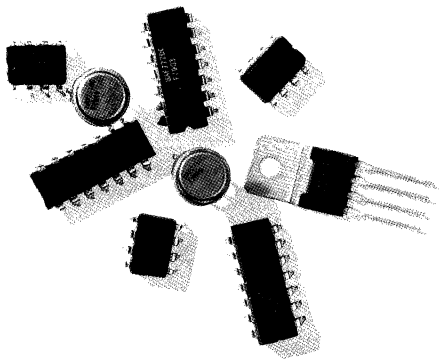

ALPHA NUMERIC INDEX OF DEVICES	1
SELECTION GUIDES	2
LINEAR INDUSTRY CROSS REFERENCE GUIDE	3
QUALITY, RELIABILITY AND HI REL PROCESSING	4
OPERATIONAL AMPLIFIERS	5
COMPARATORS	6
TIMERS AND SPECIAL FUNCTIONS	7
APPLICATION AND TESTING INFORMATION	8
ORDER INFORMATION, DICE POLICY AND PACKAGE OUTLINES	9
FAIRCHILD FIELD SALES OFFICES, REPRESENTATIVES AND DISTRIBUTORS	10

OPERATIONAL AMPLIFIERS

DEVICE	DESCRIPTION	PAGE
μ AF155	Low-Supply Current Monolithic JFET Input Operational Amplifier	5-5
μ AF156	Wideband Monolithic JFET Input Operational Amplifier	5-5
μ AF355	Low-Supply Current Monolithic JFET Input Operational Amplifier	5-5
μ AF356	Wideband Monolithic JFET Input Operational Amplifier	5-5
μ AF771	Single BIFET Operational Amplifier	5-11
μ AF772	Dual BIFET Operational Amplifier	5-11
μ AF774	Quad BIFET Operational Amplifier.....	5-11
μ A101	General-Purpose Operational Amplifier.....	5-16
μ A101A	General-Purpose Operational Amplifier.....	5-19
μ A102	Voltage Follower Operational Amplifier.....	5-26
μ A107	General-Purpose Operational Amplifier.....	5-31
μ A108	Super Beta Operational Amplifier	5-36
μ A108A	Super Beta Operational Amplifier	5-36
μ A110	Voltage Follower Operational Amplifier	5-26
μ A124	Quad Operational Amplifier.....	5-43
μ A148	Quad Operational Amplifier.....	5-48
μ A149	Quad Operational Amplifier.....	5-48
μ A201	General-Purpose Operational Amplifier.....	5-16
μ A201A	General-Purpose Operational Amplifier.....	5-19
μ A207	General-Purpose Operational Amplifier.....	5-31
μ A208	Super Beta Operational Amplifier	5-36
μ A208A	Super Beta Operational Amplifier	5-36
μ A224	Quad Operational Amplifier.....	5-43
μ A248	Quad Operational Amplifier.....	5-48
μ A249	Quad Operational Amplifier.....	5-48
μ A301A	General-Purpose Operational Amplifier.....	5-19
μ A302	Voltage Follower Operational Amplifier	5-26
μ A307	General-Purpose Operational Amplifier.....	5-31
μ A308	Super Beta Operational Amplifier	5-36
μ A308A	Super Beta Operational Amplifier	5-36
μ A310	Voltage Follower Operational Amplifier.....	5-26
μ A318	High-Speed Operational Amplifier	5-55
μ A324	Quad Operational Amplifier.....	5-43
μ A348	Quad Operational Amplifier.....	5-48
μ A349	Quad Operational Amplifier.....	5-48
μ A702	Wideband DC Amplifier	5-61
μ A709	High-Performance Operational Amplifier	5-68
μ A714	Precision Operational Amplifier	5-75
μ A715	High-Speed Operational Amplifier	5-83

OPERATIONAL AMPLIFIERS

DEVICE	DESCRIPTION	PAGE
μ A725	Instrumentation Operational Amplifier	5-89
μ A730	Differential Amplifier	5-99
μ A739	Dual Low-Noise Audio Preamplifier/Operational Amplifier	5-105
μ A740	FET Input Operational Amplifier	5-109
μ A741	Frequency-Compensated Operational Amplifier	5-113
μ A747	Dual Frequency-Compensated Operational Amplifier	5-122
μ A748	Operational Amplifier	5-132
μ A749	Dual Audio Operational Amplifier/Preamplifier	5-140
μ A759	Power Operational Amplifier	5-148
μ A776	Multi-Purpose Programmable Operational Amplifier	5-156
μ A777	Precision Operational Amplifier	5-165
μ A791	Power Operational Amplifier	5-171
μ A798	Dual Operational Amplifier	5-177
μ A1458	Dual Internally-Compensated Operational Amplifier	5-183
μ A1458C	Dual Internally-Compensated Operational Amplifier	5-183
μ A1558	Dual Internally-Compensated Operational Amplifier	5-183
μ A2902	Quad Operational Amplifier	5-43
μ A3301	Quad Single-Supply Amplifier	5-189
μ A3303	Quad Operational Amplifier	5-196
μ A3401	Quad Single-Supply Amplifier	5-189
μ A3403	Quad Operational Amplifier	5-196
μ A3503	Quad Operational Amplifier	5-196
μ A4136	Quad Operational Amplifier	5-203
μ A4558	Dual Operational Amplifier	5-212

μ AF155 • μ AF355 LOW-SUPPLY CURRENT μ AF156 • μ AF356 WIDEBAND

MONOLITHIC JFET INPUT OPERATIONAL AMPLIFIERS

FAIRCHILD LINEAR INTEGRATED CIRCUITS

GENERAL DESCRIPTION – These monolithic JFET input operational amplifiers incorporate well matched, high voltage JFETs on the same chip with standard bipolar transistors. These amplifiers feature low input bias and offset currents, low offset voltage and offset voltage drift, coupled with offset adjust which does not degrade drift or common mode rejection. The devices are also designed for high slew rate, wide bandwidth, extremely fast settling time, low voltage and current noise and a low 1/f noise corner.

- LOW INPUT BIAS CURRENT . . . 30 pA
- HIGH INPUT IMPEDANCE . . . $10^{12} \Omega$
- LOW INPUT OFFSET VOLTAGE . . . 2 mV
- LOW INPUT OFFSET VOLTAGE TEMPERATURE DRIFT . . . $5 \mu\text{V}/^\circ\text{C}$
- LOW INPUT NOISE CURRENT . . . $0.01 \text{ pA}/\sqrt{\text{Hz}}$
- HIGH COMMON MODE REJECTION RATIO . . . 100 dB
- LARGE DC VOLTAGE GAIN . . . 106 dB

	μ AF155	μ AF156	Units
● EXTREMELY FAST SETTLING TIME TO 0.01%	4	1.5	μs
● FAST SLEW RATE	5	15	$\text{V}/\mu\text{s}$
● WIDE GAIN BANDWIDTH (μ AF157 $A_{V\text{MIN}} = 5$)	2.5	5	MHz
● LOW INPUT NOISE VOLTAGE	20	12	$\text{nV}/\sqrt{\text{Hz}}$
● LOW SUPPLY CURRENT	2	5	mA

CONNECTION DIAGRAM 8-PIN METAL CAN

(TOP VIEW)

PACKAGE OUTLINE 5S

PACKAGE CODE H

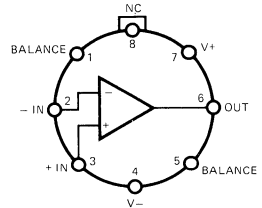

Note: Pin 4 connected to case.

ORDER INFORMATION

TYPE	PART NO.
μ AF155	μ AF155HM
μ AF355	μ AF355HC
μ AF156	μ AF156HM
μ AF356	μ AF356HC

8-PIN MINI DIP

(TOP VIEW)

PACKAGE CODE T

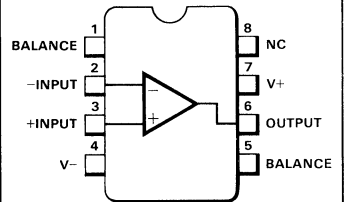

ORDER INFORMATION

TYPE	PART NO.
μ AF355	μ AF355TC
μ AF356	μ AF356TC
μ AF357	μ AF357TC

5

FAIRCHILD • μ AF155 SERIES

ABSOLUTE MAXIMUM RATINGS

Supply Voltage		
μ AF155, μ AF156		±22 V
μ AF355, μ AF356		±18 V
Power Dissipation (Note 1)		500 mW
Differential Input Voltage		
μ AF155, μ AF156		±40 V
μ A355, μ A356		±30 V
Input Voltage Range (Note 2)		
μ AF155, μ AF156		±20 V
μ AF355, μ AF356		±16 V
Output Short Circuit Duration		Continuous
Operating Temperature Range		
μ AF155, μ AF156		-55°C to +125°C
μ AF355, μ AF356		0°C to +70°C
Storage Temperature Range		-65°C to +150°C
Pin Temperature (Soldering, 10 s)		300°C
Maximum Junction Temperature, $T_{J(MAX)}$		
μ AF155, μ AF156		150°C
μ AF355, μ AF356		100°C

EQUIVALENT CIRCUIT

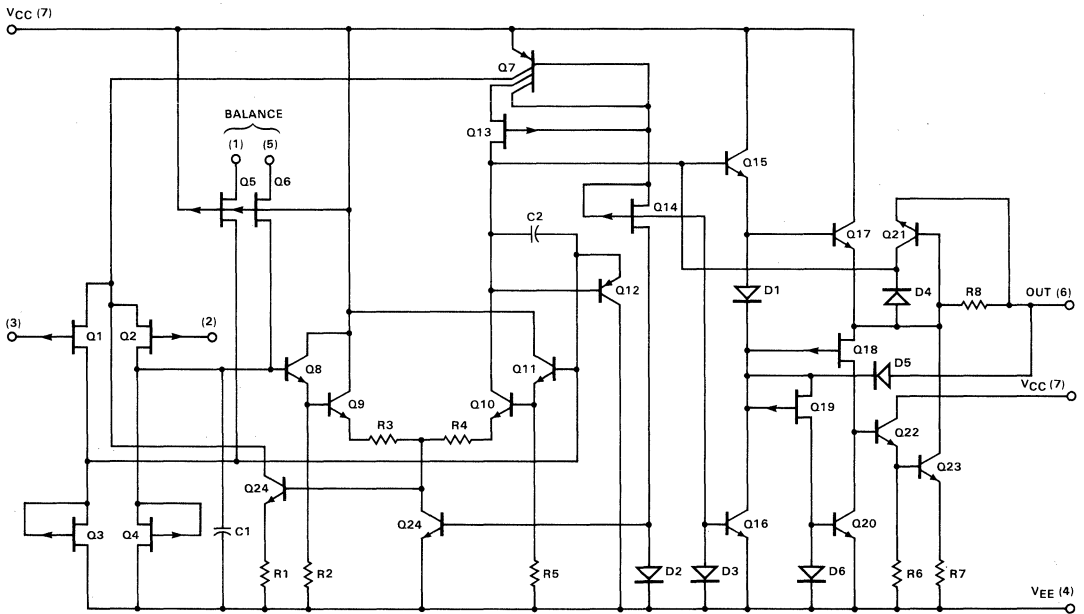

FAIRCHILD • μ AF155 SERIES

ELECTRICAL CHARACTERISTICS: $T_A = +25^\circ\text{C}$ unless otherwise noted. (Note 3)

CHARACTERISTICS	CONDITIONS	$\mu\text{AF155, } \mu\text{AF156}$			$\mu\text{AF355, } \mu\text{AF356}$			UNITS
		MIN	TYP	MAX	MIN	TYP	MAX	
Input Offset Voltage (V_{OS})	$R_S = 50 \Omega$		3	5		3	10	mV
Average Input Offset Drift	$R_S = 50 \Omega$		5			5		$\mu\text{V}/^\circ\text{C}$
Change in Offset Drift with V_{OS} Adj.	$R_S = 50 \Omega$ (Note 6)		1			1		$\mu\text{V}/^\circ\text{C}/\text{mV}$
Input Offset Current	$T_J = 25^\circ\text{C}$ (Note 4)		3	20		3	50	pA
Input Bias Current	$T_J = 25^\circ\text{C}$ (Note 4)		30	100		30	200	pA
Differential Input Resistance and Common Mode Input Resistance	$T_J = 25^\circ\text{C}$		10^{12}			10^{12}		Ω
Large Signal Voltage Gain	$V_S = \pm 15 \text{ V}$, $R_L = 2 \text{ k}\Omega$ $V_O = \pm 10 \text{ V}$	50	200		50	200		V/mV

The following specifications apply for $T_C = -55^\circ\text{C}$ to $+125^\circ\text{C}$ for $\mu\text{AF155}/156$
 $T_C = 0^\circ\text{C}$ to 70°C for $\mu\text{AF355}/356$

Input Offset Voltage	$R_S = 50 \Omega$		7			13		mV
Input Offset Current			20			2		nA
Input Bias Current			50			8		nA
Large Signal Voltage Gain		25			15			V/mV
Output Voltage Swing	$V_S = \pm 15 \text{ V}$, $R_L = 10 \text{ k}\Omega$	± 12	± 13		± 12	± 13		V
Common Mode Voltage Range	$V_S = \pm 15 \text{ V}$	± 11	$+15.1$ -12		± 10	± 12 $+15.1$ -12		V
CMRR		85	100		85	100		dB
PSRR		85	100		85	100		dB

The following specifications apply for $T_C = +25^\circ\text{C}$

CHARACTERISTICS	μAF155		μAF355		μAF156		μAF356		UNITS
	TYP	MAX	TYP	MAX	TYP	MAX	TYP	MAX	
Supply Current	2	4	2	4	5	7	5	10	mA

CHARACTERISTICS	CONDITIONS	μAF155			μAF156			UNITS
		MIN	TYP	MAX	MIN	TYP	MAX	
Slew Rate	$V_S = \pm 15 \text{ V}$, $A_V = +1$		5			15		$\text{V}/\mu\text{s}$
Gain Bandwidth Product			2.5			5.0		MHz
Setting Time to 0.01% (Note 5)			4			1.5		μs
Equivalent Input Noise	$f = 100 \text{ Hz}$		25			15		$\text{nV}/\sqrt{\text{Hz}}$
Voltage (e_n)	$f = 1 \text{ kHz}$		20			12		$\text{nV}/\sqrt{\text{Hz}}$
Equivalent Input Noise	$f = 100 \text{ Hz}$		0.01			0.01		$\text{pA}/\sqrt{\text{Hz}}$
Current (i_n)	$f = 1 \text{ kHz}$		0.01			0.01		$\text{pA}/\sqrt{\text{Hz}}$
Input Capacitance (C_{IN})			3			3		pF

5

NOTES FOR ELECTRICAL CHARACTERISTICS:

- For operating at high temperature the package must be derated based on a thermal resistance of 150°C/W junction to ambient or 45°C/W junction to case.
- Unless otherwise specified the absolute maximum negative input voltage is equal to the negative power supply voltage.
- These specifications apply for $\pm 15\text{ V} \leq V_S \leq 20\text{ V}$, unless otherwise stated for the μ AF155, μ AF156.
For the μ AF355, μ AF356 the temperature specifications are $V_S = \pm 15\text{ V}$.
- The input bias currents are junction package currents which approximately double for every 10°C increase in the junction temperature (T_J). Due to limited production test time, the input bias currents measured are correlated to junction temperature. In normal operation the junction temperature rises above the ambient temperature as a result of internal power dissipation (P_D). $T_J = T_A + \theta_{JA} P_D$ where θ_{JA} is the thermal resistance from junction to ambient. Use of a heat sink is recommended if input bias current is to be kept to a minimum.
- Settling time is defined here, for a unity gain inverter connection using 2 k Ω resistors for the μ AF155, μ AF156. It is the time required for the error voltage (the voltage at the inverting input pin on the amplifier) to settle to within 0.10% of its final value from the time a 10 V step input is applied to the inverter.
- For voltages across the external resistors used in the offset adjust circuitry of greater than a volt ($R_{EXT} = 100\text{ k}$), the Temperature Coefficient of the adjusted input offset voltage changes only a small amount (1 μ V/C typically) for each mV of adjustment from its original unadjusted value. Common mode rejection and open loop voltage gain are also unaffected by offset adjustment.

DC TYPICAL PERFORMANCE CHARACTERISTICS

μ AF155 INPUT BIAS CURRENT AS A FUNCTION OF TEMPERATURE WITH THERMALLOY 3227B HEAT SINK

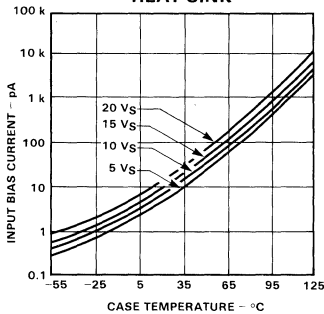

μ AF156 INPUT BIAS CURRENT AS A FUNCTION OF TEMPERATURE WITH THERMALLOY 3227B HEAT SINK

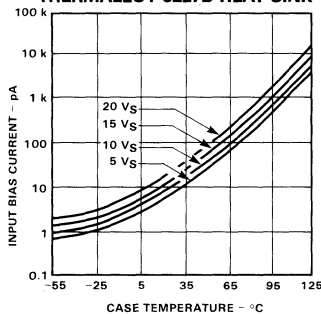

μ AF155, μ AF156 INPUT BIAS CURRENT AS A FUNCTION OF COMMON MODE VOLTAGE

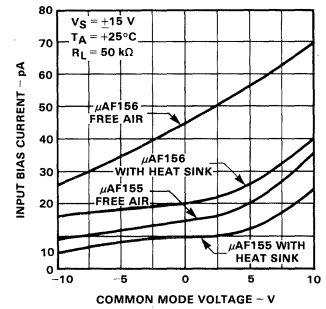

μ AF155, μ AF156 MAXIMUM VOLTAGE SWING AS A FUNCTION OF SUPPLY CURRENT

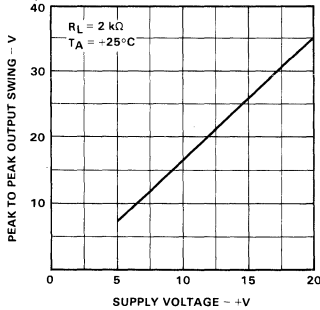

μ AF155 SUPPLY VOLTAGE AS A FUNCTION OF SUPPLY CURRENT

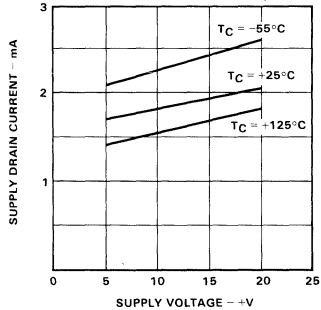

μ AF156 SUPPLY VOLTAGE AS A FUNCTION OF SUPPLY CURRENT

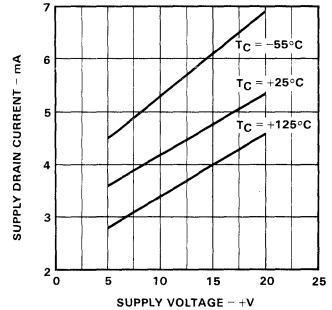

μ AF155, μ AF156 NEGATIVE CURRENT LIMIT

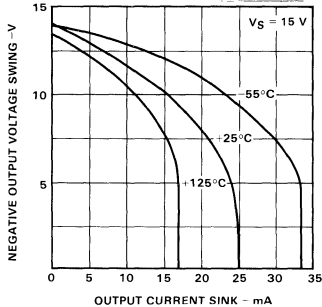

μ AF155, μ AF156 POSITIVE CURRENT LIMIT

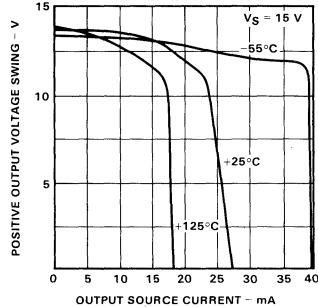

DC TYPICAL PERFORMANCE CHARACTERISTICS (Cont'd)

μ AF155, μ AF156
POSITIVE COMMON MODE
INPUT VOLTAGE AS A
FUNCTION OF SUPPLY

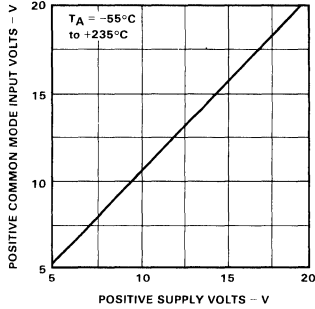

μ AF155, μ AF156
NEGATIVE COMMON MODE
INPUT VOLTAGE AS A
FUNCTION OF SUPPLY

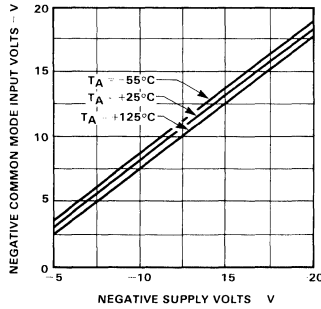

μ AF155, μ AF156
LOOP GAIN AS A FUNCTION
OF SUPPLY VOLTAGE

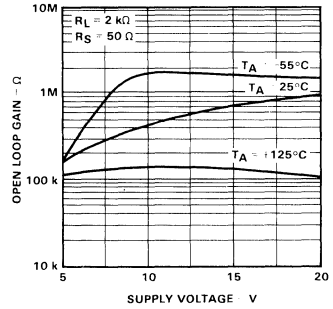

μ AF155, μ AF156
VOLTAGE SWING AS A
FUNCTION OF LOAD
RESISTANCE

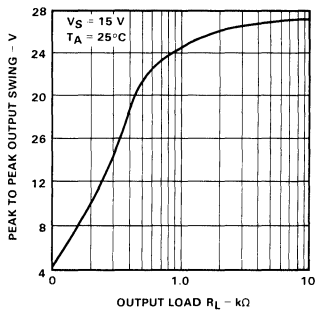

μ AF155 GAIN BANDWIDTH

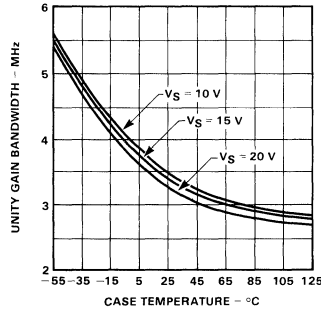

μ AF156 GAIN BANDWIDTH

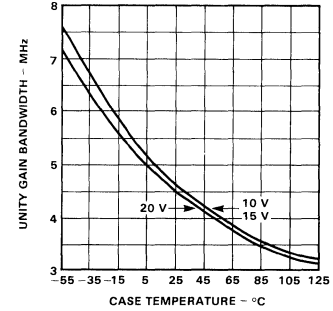

μ AF156 INVERTER
SETTLING TIME

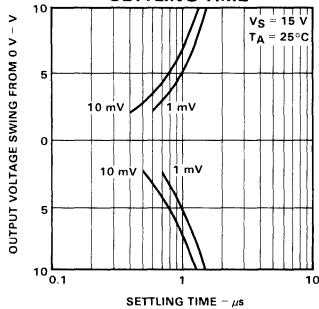

μ AF155, μ AF156 COMMON
MODE REJECTION RATIO

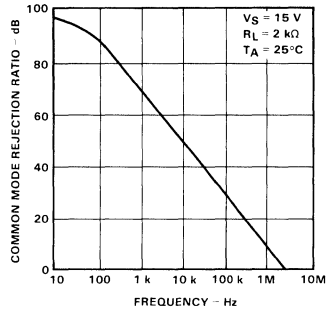

DC TYPICAL PERFORMANCE CHARACTERISTICS (Cont'd)

MAXIMUM UNDISTORTED SWING AS A FUNCTION OF FREQUENCY

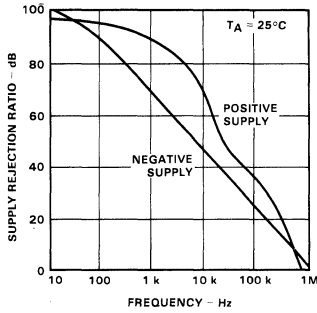

μ AF156 SUPPLY REJECTION AS A FUNCTION OF FREQUENCY

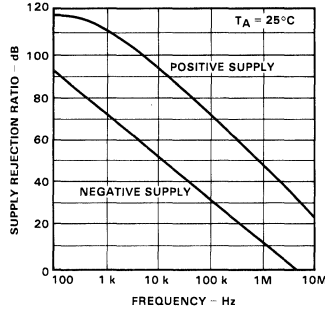

μ AF155 POWER SUPPLY REJECTION

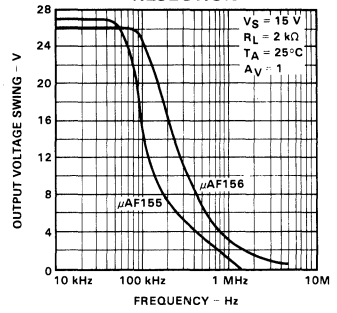

MAXIMUM OUTPUT SWING AS A FUNCTION OF FREQUENCY

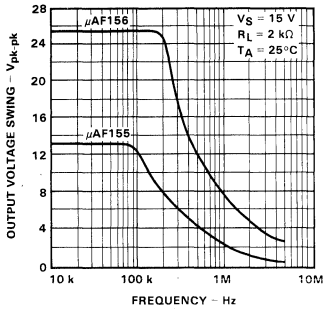

EQUIVALENT INPUT NOISE VOLTAGE AS A FUNCTION OF FREQUENCY

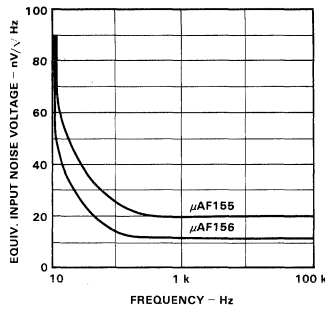

μ AF155, μ AF156 OUTPUT RESISTANCE AS A FUNCTION OF FREQUENCY

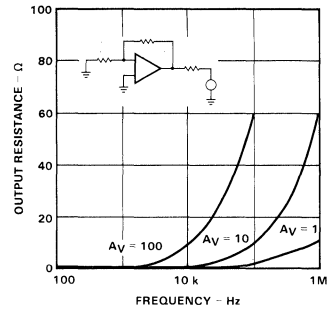

OPEN LOOP FREQUENCY RESPONSE

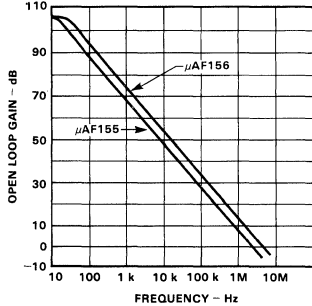

μ AF155 GAIN AS A FUNCTION OF FREQUENCY

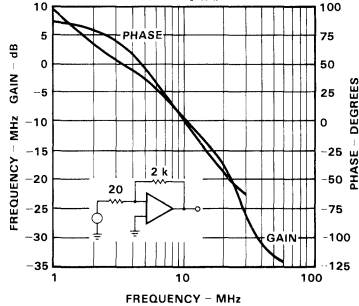

μ AF156 GAIN AS A FUNCTION OF FREQUENCY

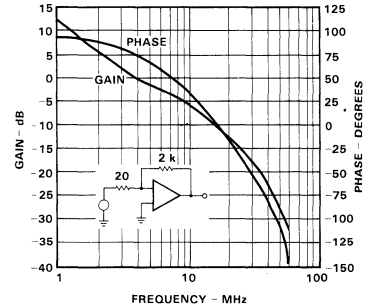

μ AF771 SINGLE • μ AF772 DUAL μ AF774 QUAD BIFET OPERATIONAL AMPLIFIER FAMILY FAIRCHILD LINEAR INTEGRATED CIRCUITS

GENERAL DESCRIPTION — These monolithic JFET input operational amplifiers incorporate well matched ion implanted JFETs on the same chip with standard bipolar transistors. The key features of these op amps are low input bias currents in the sub nanoamp range plus high slew rate (13 V/ μ s typically) and wide bandwidth (3.0 MHz typically).

- **LOW INPUT BIAS CURRENT** — 200 pA FOR μ AF77X
- **LOW INPUT OFFSET CURRENT** — 100 pA FOR μ AF77X
- **HIGH SLEW RATE** — 13 V/ μ s TYPICALLY
- **WIDE BANDWIDTH** — 3.0 MHz TYPICALLY

ABSOLUTE MAXIMUM RATINGS

Supply Voltage	± 18 V
Internal Power Dissipation (Note 1)	
DIP Package (9A) (6A)	670 mW
Molded Mini DIP Package (6T) (9T)	310 mW
Hermetic Package (5S)	500 mW
Differential Input Voltage	± 30 V
Input Voltage Range (Note 2)	± 16 V
Output Short Circuit Duration	continuous
Storage Temperature Range	
(5S) (6A)	-65°C to $+150^{\circ}\text{C}$
(9A) (9T)	-55°C to $+125^{\circ}\text{C}$
Operating Temperature Range	
Commercial (μ AF77XA, μ AF77XB, μ AF77X, μ AF77XL)	0°C to $+70^{\circ}\text{C}$
Military (μ AF77XAM, μ AF77XBM)	-55°C to $+125^{\circ}\text{C}$
Pin Temperature	
Molded Package (9T, 9A) Soldering 10 s	260 $^{\circ}\text{C}$
Hermetic Package (5S, 6A, 6T) Soldering 60 s	300 $^{\circ}\text{C}$

5

SCHEMATIC DIAGRAM (Typical Channel)

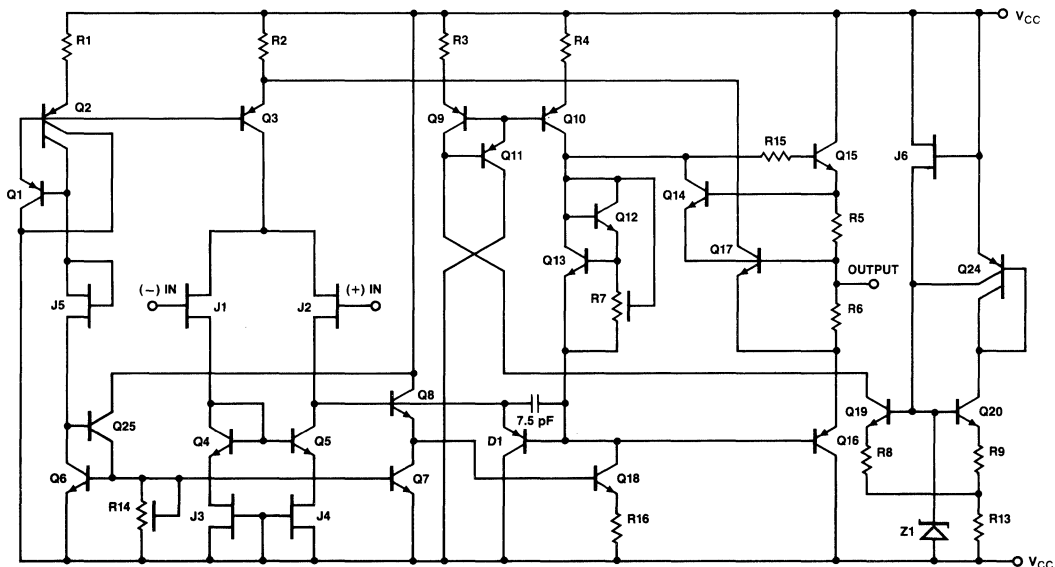

DC ELECTRICAL CHARACTERISTICS – COMMERCIAL GRADE DEVICES

SYMBOL	CHARACTERISTICS	CONDITIONS	μ AF77XA			μ AF77XB			μ AF77X			μ AF77XL			UNITS
			MIN	TYP	MAX	MIN	TYP	MAX	MIN	TYP	MAX	MIN	TYP	MAX	

The Following Specifications Apply for $V_S = \pm 15$ V, $T_A = 25^\circ\text{C}$

V_{OS}	Input Offset Voltage	Note 3 $R_S = 10$ k Ω	-	-	2.0	-	-	5.0	-	-	10.0	-	-	15.0	mV
I_{OS}	Input Offset Current	Notes 3, 4 $T_J = 25^\circ\text{C}$	-	-	50	-	-	50	-	-	100	-	-	100	μ A
I_B	Input Bias Current	Notes 3, 4 $T_J = 25^\circ\text{C}$	-	50	100	-	50	100	-	50	200	-	50	200	μ A
R_{IN}	Input Resistance		-	10^{12}	-	-	10^{12}	-	-	10^{12}	-	-	10^{12}	Ω	
A_{VOL}	Large Signal Voltage Gain	$V_O = \pm 10$ V $R_L = 2$ k Ω	50	100	-	50	100	-	50	100	-	50	100	-	V/mV
I_{SC}	Short Circuit Current		-	25	-	-	25	-	-	25	-	-	25	-	mA
I_S	Supply Current	Per Amplifier	-	-	2.8	-	-	2.8	-	-	2.8	-	-	2.8	mA

The Following Specifications Apply for $V_S = \pm 15$ V, $0^\circ\text{C} \leq T_A \leq 70^\circ\text{C}$

V_{OS}	Input Offset Voltage	Note 3 $R_S = 10$ k Ω	-	-	4.0	-	-	7.0	-	-	13	-	-	20	mV
$\Delta V_{OS}/\Delta T$	Average TC of Input Offset Voltage	$R_S = 10$ k Ω	-	10	-	-	10	-	-	10	-	-	10	-	$\mu\text{V}/^\circ\text{C}$
I_{OS}	Input Offset Current	Notes 3, 4	-	-	2.0	-	-	2.0	-	-	4.0	-	-	4.0	nA
I_B	Input Bias Current	Notes 3, 4	-	-	4.0	-	-	4.0	-	-	8.0	-	-	8.0	nA
A_{VOL}	Large Signal Voltage Gain	$V_O = \pm 10$ V $R_L = 2$ k Ω	25	-	-	25	-	-	25	-	-	25	-	-	V/mV
V_O	Output Voltage Swing	$R_L = 10$ k Ω $R_L = 2$ k Ω	± 12	-	-	± 12	-	-	± 12	-	-	± 12	-	-	V
V_{CM}	Input Common Mode Voltage Range		± 11	+15 -12	-	± 11	+15 -12	-	± 11	+15 -12	-	± 11	+15 -12	-	V
CMRR	Common Mode Rejection Ratio	$R_S = 10$ k Ω	80	-	-	80	-	-	70	-	-	70	-	-	dB
PSRR	Supply Voltage Rejection Ratio	$R_S = 10$ k Ω	80	-	-	80	-	-	70	-	-	70	-	-	dB
I_S	Supply Current	Per Amplifier	-	-	3.0	-	-	3.0	-	-	3.0	-	-	3.0	mA

INPUT OFFSET VOLTAGE NULL CIRCUITS

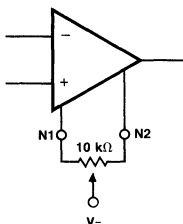

(μ AF771 and μ AF772 — 14 pin)

FAIRCHILD • μ AF771 SINGLE • μ AF772 DUAL • μ AF774 QUAD BIFET

DC ELECTRICAL CHARACTERISTICS – MILITARY GRADE DEVICES

SYMBOL	CHARACTERISTICS	CONDITIONS	μ AF77XAM			μ AF77XBM			UNITS
			MIN	TYP	MAX	MIN	TYP	MAX	
The Following Specifications Apply for $V_S = \pm 15$ V, $T_A = 25^\circ$C									
V_{OS}	Input Offset Voltage	$R_S = 10$ k Ω Note 3	–	–	2.0	–	–	5.0	mV
I_{OS}	Input Offset Current	Notes 3, 4 $T_J = 25^\circ$ C	–	–	50	–	–	50	μ A
I_B	Input Bias Current	Notes 3, 4 $T_J = 25^\circ$ C	–	50	100	–	50	100	μ A
R_{IN}	Input Resistance		–	10^{12}	–	–	10^{12}	–	Ω
A_{VOL}	Large Signal Voltage Gain	$V_O = 10$ V, $R_L = 2$ k Ω	50	–	–	50	–	–	V/mV
V_O	Output Voltage Swing	$R_L = 10$ k Ω	± 12	–	–	± 12	–	–	V
		$R_L = 2$ k Ω	± 10	–	–	± 10	–	–	V
V_{CM}	Input Common Mode Voltage Range		± 11	+15 –12	–	± 11	+15 –12	–	V
CMRR	Common Mode Rejection Ratio	$R_S = 10$ k Ω	80	–	–	80	–	–	dB
PSRR	Supply Voltage Rejection Ratio	$R_S = 10$ k Ω	80	–	–	80	–	–	dB
I_S	Supply Current	Per Amplifier	–	–	2.8	–	–	2.8	mA

The Following Specifications Apply for $V_S = \pm 15$ V, -55° C $\leq T_A \leq 125^\circ$ C

V_{OS}	Input Offset Voltage	$R_S = 10$ k Ω Note 3	–	–	5.0	–	–	8.0	mV
$\Delta V_{OS}/\Delta T$	Average TC of Input Offset Voltage	$R_S = 10$ k Ω	–	10	–	–	10	–	μ V/ $^\circ$ C
I_{OS}	Input Offset Current	Notes 3, 4	–	–	20	–	–	20	nA
I_B	Input Bias Current	Notes 3, 4	–	–	50	–	–	50	nA
A_{VOL}	Large Signal Voltage Gain	$V_O = \pm 10$ V, $R_L = 2$ k Ω	25	–	–	25	–	–	V/mV
V_O	Output Voltage Swing	$R_L = 10$ k Ω	± 12	–	–	± 12	–	–	V
		$R_L = 2$ k Ω	± 10	–	–	± 10	–	–	V
CMRR	Common Mode Rejection Ratio	$R_S = 10$ k Ω	–	80	–	–	80	–	dB
PSRR	Supply Voltage Rejection Ratio	$R_S = 10$ k Ω	–	80	–	–	80	–	dB
I_S	Supply Current	Per Amplifier	–	–	3.4	–	–	3.4	mA

COMMERCIAL AND MILITARY

AC ELECTRICAL CHARACTERISTICS $V_S = \pm 15$ V, $T_A = 25^\circ$ C

SYMBOL	CHARACTERISTICS	CONDITIONS	μ AF77XA/AM			μ AF77XB/BM			μ AF77X			μ AF77XL			UNITS
			MIN	TYP	MAX	MIN	TYP	MAX	MIN	TYP	MAX	MIN	TYP	MAX	
SR	Slew Rate	(Fig. 1)		13			13			13			13	V/ μ s	
GBW	Gain Bandwidth Product	(Fig. 2)		3.0			3.0			3.0			3.0	MHz	
e_n	Equivalent Input Noise Voltage	$R_S = 100$ Ω , $f = 1000$ Hz		16			16			16			16	nV/ \sqrt Hz	
i_n	Equivalent Input Noise Current	$f = 1000$ Hz		0.01			0.01			0.01			0.01	pA/ \sqrt Hz	

NOTES:

1. Rating applies to ambient temperatures up to 70° C above $T_A = 70^\circ$ C. Derate linearly 6.3 mW/ $^\circ$ C for the metal can, 5.6 mW/ $^\circ$ C for the mini DIP and 8.3 mW/ $^\circ$ C for the DIP.
2. Unless otherwise specified the absolute maximum negative input voltage is equal to the negative power supply voltage.
3. I_B and I_{OS} are measured at $V_{CM} = 0$.
4. The input bias currents are junction leakage currents which approximately double for every 10° C increase in the junction temperature, T_J . Due to limited production test time, the input bias currents measured are correlated to junction temperature. In normal operation the junction temperature rises above the ambient temperature as a result of internal power dissipation, P_D . $T_J = T_A = \theta_{JA} P_D$ where θ_{JA} is the thermal resistance from junction to ambient. Use of a heat sink is recommended if input bias current is to be kept to a minimum.
5. Supply voltage rejection ratio is measured for both supply magnitudes increasing or decreasing simultaneously in accordance with common practice.

AC CHARACTERISTICS MEASUREMENT INFORMATION

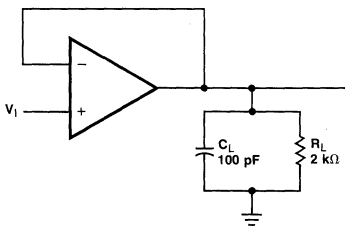

Fig. 1. Unity Gain Amplifier

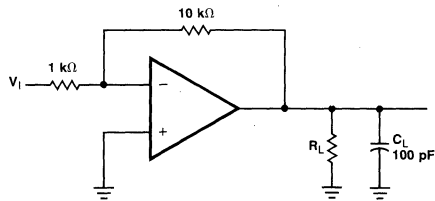

Fig. 2. Gain-of-10 Inverting Amplifier.

CONNECTION DIAGRAMS AND ORDERING INFORMATION

μ AF771

8-PIN METAL CAN
(TOP VIEW)

PACKAGE OUTLINE 5B 5S
PACKAGE CODE H H

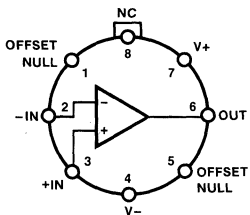

Note: Pin 4 connected to case.

ORDER INFORMATION

TYPE	PART NO.
μ AF771AM	μ AF771AHM
μ AF771BM	μ AF771BHM
μ AF771A	μ AF771AHC
μ AF771B	μ AF771BHC
μ AF771	μ AF771HC
μ AF771L	μ AF771LHC

8-PIN MINI DIP
(TOP VIEW)

PACKAGE OUTLINES 6T 9T
PACKAGE CODES R T

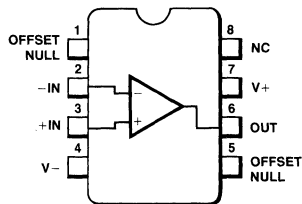

ORDER INFORMATION

TYPE	PART NO.
μ AF771AM	μ AF771ARM
μ AF771BM	μ AF771BRM
μ AF771A	μ AF771ARC
μ AF771B	μ AF771BRC
μ AF771	μ AF771RC
μ AF771L	μ AF771LRC
μ AF771A	μ AF771ATC
μ AF771B	μ AF771BTC
μ AF771	μ AF771TC
μ AF771L	μ AF771LTC

CONNECTION DIAGRAMS AND ORDERING INFORMATION (Cont.)

μ AF772

8-PIN METAL CAN
(TOP VIEW)

PACKAGE OUTLINE 5S 5B
PACKAGE CODE H H

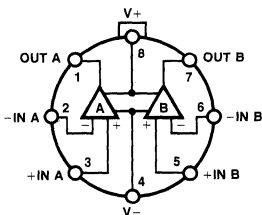

8-PIN MINI DIP
(TOP VIEW)

PACKAGE OUTLINES 6T 9T
PACKAGE CODES R T

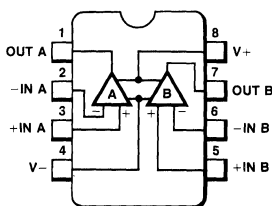

14-PIN DIP
(TOP VIEW)

PACKAGE OUTLINE 6A 9A
PACKAGE CODE D P

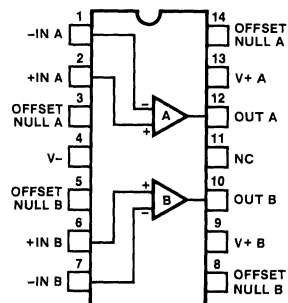

ORDER INFORMATION

TYPE	PART NO.
μ AF772AM	μ AF772AHM
μ AF772BM	μ AF772BHM
μ AF772A	μ AF772AHC
μ AF772B	μ AF772BHC
μ AF772	μ AF772HC
μ AF772L	μ AF772LHC

ORDER INFORMATION

TYPE	PART NO.
μ AF772AM	μ AF772ARM
μ AF772BM	μ AF772BRM
μ AF772A	μ AF772ARC
μ AF772B	μ AF772BRC
μ AF772	μ AF772RC
μ AF772L	μ AF772LRC
μ AF772A	μ AF772ATC
μ AF772B	μ AF772BTC
μ AF772	μ AF772TC
μ AF772L	μ AF772LTC

ORDER INFORMATION

TYPE	PART NO.
μ AF772AM	μ AF772ADM
μ AF772BM	μ AF772BDM
μ AF772A	μ AF772ADC
μ AF772B	μ AF772BDC
μ AF772	μ AF772DC
μ AF772L	μ AF772LDC
μ AF772A	μ AF772APC
μ AF772B	μ AF772BPC
μ AF772	μ AF772PC
μ AF772L	μ AF772LPC

μ AF774

14-PIN DIP
(TOP VIEW)

PACKAGE OUTLINE 6A 9A
PACKAGE CODE D P

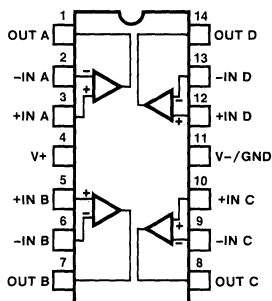

ORDER INFORMATION

TYPE	PART NO.
μ AF774AM	μ AF774ADM
μ AF774BM	μ AF774BDM
μ AF774A	μ AF774ADC
μ AF774B	μ AF774BDC
μ AF774	μ AF774DC
μ AF774L	μ AF774LDC
μ AF774A	μ AF774APC
μ AF774B	μ AF774BPC
μ AF774	μ AF774PC
μ AF774L	μ AF774LPC

5

μA101 • μA201

GENERAL PURPOSE OPERATIONAL AMPLIFIERS

FAIRCHILD LINEAR INTEGRATED CIRCUITS

GENERAL DESCRIPTION – The μA101 and μA201 are General Purpose monolithic Operational Amplifiers constructed using the Fairchild Planar* epitaxial process. They are intended for a wide range of analog applications where tailoring of frequency characteristics is desirable. The μA101 and μA201 compensate easily with a single external component. High common mode voltage range and absence of "latch-up" make the μA101 and μA201 ideal for use as voltage followers. The high gain and wide range of operating voltages provide superior performance in integrator, summing amplifier, and general feedback applications. The μA101 and μA201 are short-circuit protected and have the same pin configuration as the popular μA741, μA748 and μA709.

- **SHORT-CIRCUIT PROTECTION**
- **OFFSET VOLTAGE NULL CAPABILITY**
- **LARGE COMMON-MODE AND DIFFERENTIAL VOLTAGE RANGES**
- **LOW POWER CONSUMPTION**
- **NO LATCH-UP**

ABSOLUTE MAXIMUM RATINGS

Supply Voltage	±22V
Internal Power Dissipation (Note 1)	
Metal Can	500mW
DIP	670mW
Differential Input Voltage	±30V
Input Voltage (Note 2)	±15V
Storage Temperature Range	
Metal Can, DIP	–65°C to +150°C
Operating Temperature Range (Note 3)	
Military (μA101)	–55°C to +125°C
Commercial (μA201)	0°C to +70°C
Pin Temperature (Soldering, 60 s)	300°C

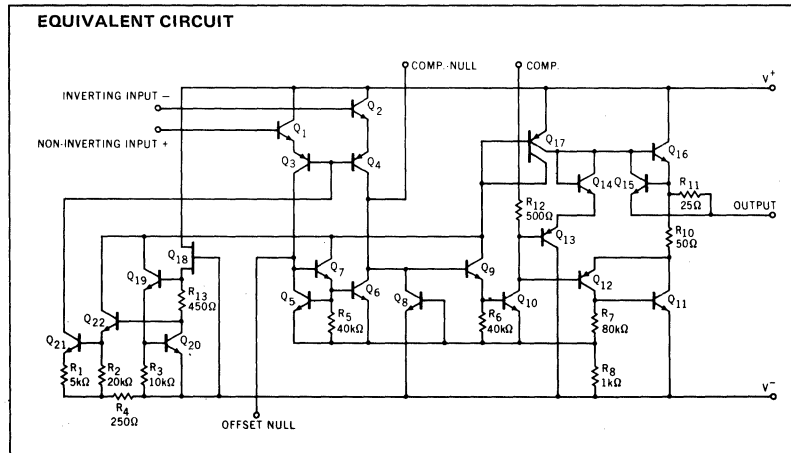

Notes on following pages

CONNECTION DIAGRAMS 8-PIN METAL CAN (TOP VIEW)

PACKAGE OUTLINE 5S
PACKAGE CODE H

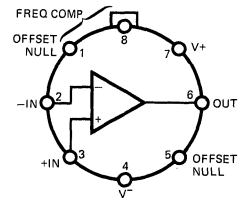

NOTE: Pin 4 connected to case.

ORDER INFORMATION

TYPE	PART NO.
μA101	μA101HM
μA201	μA201HC

14-PIN DIP (TOP VIEW)

PACKAGE OUTLINE 6A
PACKAGE CODE D

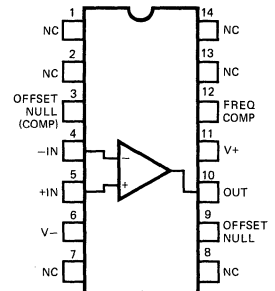

ORDER INFORMATION

TYPE	PART NO.
μA101	μA101DM
μA201	μA201DC

*Planar is a patented Fairchild process.

FAIRCHILD • μ A101 • μ A201

μ A101

ELECTRICAL CHARACTERISTICS: $\pm 5.0 \text{ V} \leq V_S \leq \pm 20 \text{ V}$, $T_A = 25^\circ\text{C}$, $C_1 = 30 \text{ pF}$ unless otherwise specified.

CHARACTERISTICS	CONDITIONS	MIN	TYP	MAX	UNITS
Input Offset Voltage	$R_S \leq 10 \text{ k}\Omega$		1.0	5.0	mV
Input Offset Current			40	200	nA
Input Bias Current			120	500	nA
Input Resistance		300	800		k Ω
Supply Current	$V_S = \pm 20 \text{ V}$		1.8	3.0	mA
Large Signal Voltage Gain	$V_S = \pm 15 \text{ V}$ $V_{OUT} = \pm 10 \text{ V}$, $R_L \geq 2 \text{ k}\Omega$	50	160		V/mV

The following specifications apply for $-55^\circ\text{C} \leq T_A \leq +125^\circ\text{C}$:

Input Offset Voltage	$R_S \leq 10 \text{ k}\Omega$			6.0	mV
Average Temperature Coefficient of Input Offset Voltage	$R_S \leq 50 \Omega$		3.0		$\mu\text{V}/^\circ\text{C}$
	$R_S \leq 10 \text{ k}\Omega$		6.0		$\mu\text{V}/^\circ\text{C}$
Input Offset Current	$T_A = +125^\circ\text{C}$		10	200	nA
	$T_A = -55^\circ\text{C}$		100	500	nA
Average Temperature Coefficient of Input Offset Current	$+25^\circ\text{C} \leq T_A \leq +125^\circ\text{C}$		0.01	0.1	nA/ $^\circ\text{C}$
	$-55^\circ\text{C} \leq T_A \leq +25^\circ\text{C}$		0.02	0.2	nA/ $^\circ\text{C}$
Input Bias Current	$T_A = -55^\circ\text{C}$		0.28	1.5	μA
Supply Current	$T_A = +125^\circ\text{C}$, $V_S = \pm 20 \text{ V}$		1.2	2.5	mA
Large Signal Voltage Gain	$V_S = \pm 15 \text{ V}$, $V_{OUT} = \pm 10 \text{ V}$ $R_L \geq 2 \text{ k}\Omega$	25			V/mV
Output Voltage Swing	$V_S = \pm 15 \text{ V}$	$R_L = 10 \text{ k}\Omega$	± 12	± 14	V
		$R_L = 2 \text{ k}\Omega$	± 10	± 13	V
Input Voltage Range	$V_S = \pm 15 \text{ V}$	± 12			V
Common Mode Rejection Ratio	$R_S \leq 10 \text{ k}\Omega$	70	90		dB
Supply Voltage Rejection Ratio	$R_S \leq 10 \text{ k}\Omega$	70	90		dB

NOTES

1. Rating applies to ambient temperature up to 70°C . Above 70°C ambient derate linearly at $6.3 \text{ mW}/^\circ\text{C}$ for the Metal Can and $8.3 \text{ mW}/^\circ\text{C}$ for the DIP.
2. For supply voltages less than $\pm 15 \text{ V}$, the absolute maximum input voltage is equal to the supply voltage.
3. Short circuit may be to ground or either supply. The 101 ratings apply to $+125^\circ\text{C}$ case temperature or $+75^\circ\text{C}$ ambient temperature. The 201 ratings apply to case temperatures up to $+70^\circ\text{C}$.

μ A201

ELECTRICAL CHARACTERISTICS: $\pm 5.0 \text{ V} \leq V_S \leq \pm 15 \text{ V}$, $T_A = 25^\circ\text{C}$, $C_1 = 30 \text{ pF}$ unless otherwise specified.

CHARACTERISTICS	CONDITIONS	MIN	TYP	MAX	UNITS
Input Offset Voltage	$R_S \leq 10 \text{ k}\Omega$		2.0	7.5	mV
Input Offset Current			100	500	nA
Input Bias Current			0.25	1.5	μ A
Input Resistance		100	400		$\text{k}\Omega$
Supply Current	$V_S = \pm 15\text{V}$		1.8	3.0	mA
Large Signal Voltage Gain	$V_S = \pm 15\text{V}$ $V_{OUT} = \pm 10\text{V}$, $R_L \geq 2 \text{ k}\Omega$	20	150		V/mV
The following specifications apply for $0^\circ\text{C} \leq T_A \leq 70^\circ\text{C}$:					
Input Offset Voltage	$R_S \leq 10 \text{ k}\Omega$			10	mV
Average Temperature Coefficient of Input Offset Voltage	$R_S \leq 50\Omega$		6.0		$\mu\text{V}/^\circ\text{C}$
	$R_S \leq 10 \text{ k}\Omega$		10.0		$\mu\text{V}/^\circ\text{C}$
Input Offset Current	$T_A = 70^\circ\text{C}$		50	400	nA
	$T_A = 0^\circ\text{C}$		150	750	nA
Average Temperature Coefficient of Input Offset Current	$25^\circ\text{C} \leq T_A \leq 70^\circ\text{C}$		0.01	0.3	$\text{nA}/^\circ\text{C}$
	$0^\circ\text{C} \leq T_A \leq 25^\circ\text{C}$		0.02	0.6	$\text{nA}/^\circ\text{C}$
Input Bias Current	$T_A = 0^\circ\text{C}$		0.32	2.0	μ A
Large Signal Voltage Gain	$V_S = \pm 15\text{V}$, $V_{OUT} = \pm 10\text{V}$ $R_L \geq 2 \text{ k}\Omega$	15			V/mV
Output Voltage Swing	$V_S = \pm 15\text{V}$				V
	$R_L = 10 \text{ k}\Omega$ $R_L = 2 \text{ k}\Omega$	± 12 ± 10	± 14 ± 13		V
Input Voltage Range	$V_S = \pm 15\text{V}$	± 12			V
Common Mode Rejection Ratio	$R_S \leq 10 \text{ k}\Omega$	65	90		dB
Supply Voltage Rejection Ratio	$R_S \leq 10 \text{ k}\Omega$	70	90		dB

μA101A • μA201A • μA301A

GENERAL PURPOSE OPERATIONAL AMPLIFIERS

FAIRCHILD LINEAR INTEGRATED CIRCUITS

GENERAL DESCRIPTION – The μA101A, μA201A and μA301A are General Purpose monolithic Operational Amplifiers constructed using the Fairchild Planar* epitaxial process. These integrated circuits are intended for applications requiring low input offset voltage or low input offset current. The accuracy of long interval integrators, timers and sample and hold circuits is improved due to the low drift and low bias currents of the μA101A, μA201A, or μA301A. Frequency response may be matched to the individual circuit need with one external capacitor. The absence of "latch-up" coupled with internal short circuit protection make the μA101A, μA201A and μA301A virtually foolproof.

- LOW OFFSET CURRENT AND VOLTAGE
- LOW OFFSET CURRENT DRIFT
- LOW BIAS CURRENT
- SHORT CIRCUIT PROTECTED
- LOW POWER CONSUMPTION

ABSOLUTE MAXIMUM RATINGS

Supply Voltage		
Military and Instrument (μA101A and μA201A)		±22V
Commercial (μA301A)		±18V
Internal Power Dissipation (Note 1)		
Metal Can		500mW
DIP		670mW
Flatpak		570mW
Mini DIP		310mW
Differential Input Voltage		±30V
Input Voltage (Note 2)		±15V
Storage Temperature Range		
Metal Can, DIP, and Flatpak		-65°C to +150°C
Mini DIP		-55°C to +125°C
Operating Temperature Range		
Military (μA101A)		-55°C to +125°C
Instrument (μA201A)		-25°C to +85°C
Commercial (μA301A)		0°C to +70°C
Pin Temperature (Soldering)		
Metal Can, DIP and Flatpak (60 s)		300°C
Mini DIP (10 s)		260°C
Output Short Circuit Duration (Note 3)		Indefinite

CONNECTION DIAGRAMS

**8-PIN MINI DIP
(TOP VIEW)**

PACKAGE OUTLINE 9T
PACKAGE CODE T

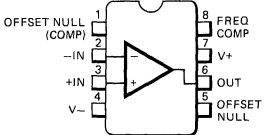

ORDER INFORMATION
TYPE PART NO.
μA301A μA301ATC

**10-PIN FLATPAK
(TOP VIEW)**

PACKAGE OUTLINE 3F
PACKAGE CODE F

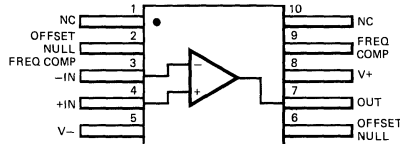

Available on special request.

ORDER INFORMATION
TYPE PART NO.
μA101A μA101AFM
μA201A μA201AFM

**CONNECTION DIAGRAMS
8-PIN METAL CAN
(TOP VIEW)**

PACKAGE OUTLINE 5S
PACKAGE CODE H

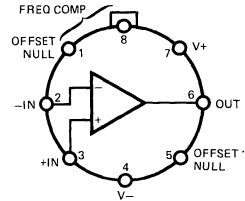

NOTE: Pin Connected to Case.

ORDER INFORMATION

TYPE	PART NO.
μA101A	μA101AHM
μA201A	μA201AHM
μA301A	μA301AHC

**14-PIN DIP
(TOP VIEW)**

PACKAGE OUTLINE 6A
PACKAGE CODE D

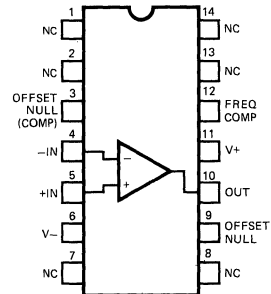

ORDER INFORMATION

TYPE	PART NO.
μA101A	μA101ADM
μA201A	μA201ADM
μA301A	μA301ADC

5

μ A101A and μ A201A

ELECTRICAL CHARACTERISTICS: $\pm 5.0 \text{ V} \leq V_S \leq \pm 20 \text{ V}$, $T_A = 25^\circ\text{C}$, $C_1 = 30 \text{ pF}$ unless otherwise specified.

CHARACTERISTICS	CONDITIONS	MIN	TYP	MAX	UNITS
Input Offset Voltage	$R_S \leq 10 \text{ k}\Omega$		0.7	2.0	mV
Input Offset Current			1.5	10	nA
Input Bias Current			30	75	nA
Input Resistance		1.5	4.0		M Ω
Supply Current	$V_S = \pm 20\text{V}$		1.8	3.0	mA
Large Signal Voltage Gain	$V_S = \pm 15\text{V}$ $V_{OUT} = \pm 10\text{V}$, $R_L \geq 2 \text{ k}\Omega$	50	160		V/mV

The following specifications apply for $-55^\circ\text{C} \leq T_A \leq +125^\circ\text{C}$: (Note 4)

Input Offset Voltage	$R_S \leq 10 \text{ k}\Omega$			3.0	mV
Average Temperature Coefficient of Input Offset Voltage			3.0	15	$\mu\text{V}/^\circ\text{C}$
Input Offset Current				20	nA
Average Temperature Coefficient of Input Offset Current	$+25^\circ\text{C} \leq T_A \leq +125^\circ\text{C}$		0.01	0.1	nA/ $^\circ\text{C}$
	$-55^\circ\text{C} \leq T_A \leq +25^\circ\text{C}$		0.02	0.2	nA/ $^\circ\text{C}$
Input Bias Current				100	nA
Supply Current	$T_A = +125^\circ\text{C}$, $V_S = \pm 20\text{V}$		1.2	2.5	mA
Large Signal Voltage Gain	$V_S = \pm 15\text{V}$, $V_{OUT} = \pm 10\text{V}$ $R_L \geq 2 \text{ k}\Omega$	25			V/mV
Output Voltage Swing	$V_S = \pm 15\text{V}$	$R_L = 10 \text{ k}\Omega$	± 12	± 14	V
		$R_L = 2 \text{ k}\Omega$	± 10	± 13	V
Input Voltage Range	$V_S = \pm 20\text{V}$	± 15			V
Common Mode Rejection Ratio	$R_S \leq 10 \text{ k}\Omega$	80	96		dB
Supply Voltage Rejection Ratio	$R_S \leq 10 \text{ k}\Omega$	80	96		dB

GUARANTEED PERFORMANCE CURVES FOR μ A101A AND μ A201A

INPUT VOLTAGE RANGE AS A FUNCTION OF SUPPLY VOLTAGE

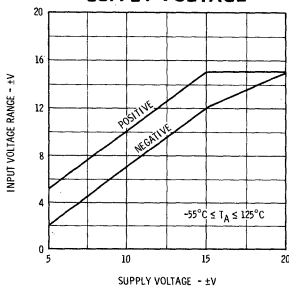

OUTPUT SWING AS A FUNCTION OF SUPPLY VOLTAGE

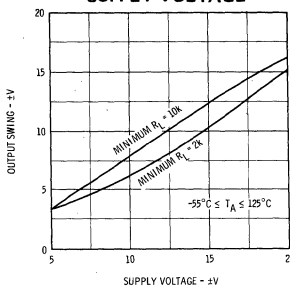

VOLTAGE GAIN AS A FUNCTION OF SUPPLY VOLTAGE

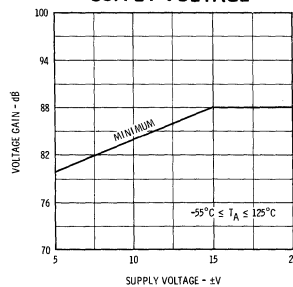

FAIRCHILD • μ A101A • μ A201A • μ A301A

μ A301A

ELECTRICAL CHARACTERISTICS: $\pm 5.0 \text{ V} \leq V_S \leq \pm 15 \text{ V}$, $T_A = 25^\circ \text{C}$, $C_1 = 30 \text{ pF}$ unless otherwise specified.

CHARACTERISTICS	CONDITIONS	MIN	TYP	MAX	UNITS
Input Offset Voltage	$R_S \leq 10 \text{ k}\Omega$		2.0	7.5	mV
Input Offset Current			3	50	nA
Input Bias Current			70	250	nA
Input Resistance		0.5	2		M Ω
Supply Current	$V_S = \pm 15 \text{ V}$		1.8	3.0	mA
Large Signal Voltage Gain	$V_S = \pm 15 \text{ V}$ $V_{OUT} = \pm 10 \text{ V}$, $R_L \geq 2 \text{ k}\Omega$	25	160		V/mV

The following specifications apply for $0^\circ \text{C} \leq T_A \leq 70^\circ \text{C}$:

Input Offset Voltage	$R_S \leq 10 \text{ k}\Omega$			10	mV
Average Temperature Coefficient of Input Offset Voltage			6.0	30	$\mu\text{V}/^\circ\text{C}$
Input Offset Current				70	nA
Average Temperature Coefficient of Input Offset Current	$25^\circ \text{C} \leq T_A \leq 70^\circ \text{C}$		0.01	0.3	nA/ $^\circ\text{C}$
	$0^\circ \text{C} \leq T_A \leq 25^\circ \text{C}$		0.02	0.6	nA/ $^\circ\text{C}$
Input Bias Current				300	nA
Large Signal Voltage Gain	$V_S = \pm 15 \text{ V}$, $V_{OUT} = \pm 10 \text{ V}$ $R_L \geq 2 \text{ k}\Omega$	15			V/mV
Output Voltage Swing	$V_S = \pm 15 \text{ V}$, $R_L = 10 \text{ k}\Omega$ $R_L = 2 \text{ k}\Omega$		± 12	± 14	V
			± 10	± 13	V
Input Voltage Range	$V_S = \pm 15 \text{ V}$	± 12			V
Common Mode Rejection Ratio	$R_S \leq 10 \text{ k}\Omega$	70	90		dB
Supply Voltage Rejection Ratio	$R_S \leq 10 \text{ k}\Omega$	70	90		dB

NOTES:

- (1) Rating applies to ambient temperature up to 70°C . Above 70°C ambient derate linearly at $6.3 \text{ mW}/^\circ\text{C}$ for the Metal Can, $8.3 \text{ mW}/^\circ\text{C}$ for the DIP, $5.6 \text{ mW}/^\circ\text{C}$ for the Mini DIP and $7.1 \text{ mW}/^\circ\text{C}$ for the Flatpak.
- (2) For supply voltages less than $\pm 15 \text{ V}$, the absolute maximum input voltage is equal to the supply voltage.
- (3) Short circuit may be to ground or either supply. 101A and 201A ratings apply to $+125^\circ \text{C}$ case temperature or $+75^\circ \text{C}$ ambient temperature. 301A ratings apply for case temperatures to 70°C .
- (4) All 201A specifications apply for $-25^\circ \text{C} \leq T_A \leq +85^\circ \text{C}$ unless otherwise specified.

GUARANTEED PERFORMANCE CURVES FOR μ A301A

INPUT VOLTAGE RANGE AS A FUNCTION OF SUPPLY VOLTAGE

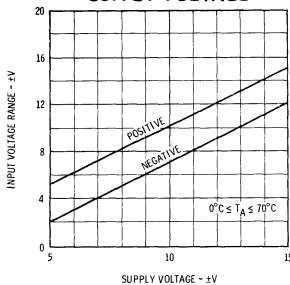

OUTPUT SWING AS A FUNCTION OF SUPPLY VOLTAGE

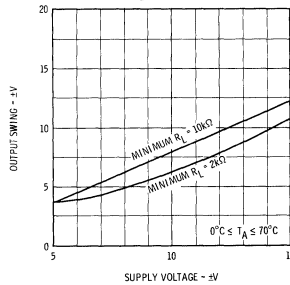

VOLTAGE GAIN AS A FUNCTION OF SUPPLY VOLTAGE

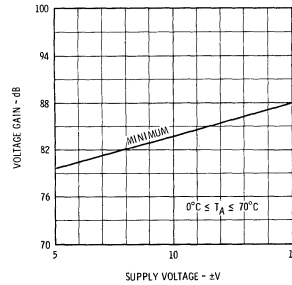

TYPICAL PERFORMANCE CURVES FOR $\mu A101A$, $\mu A201A$ AND $\mu A301A$

VOLTAGE GAIN AS A FUNCTION OF SUPPLY VOLTAGE

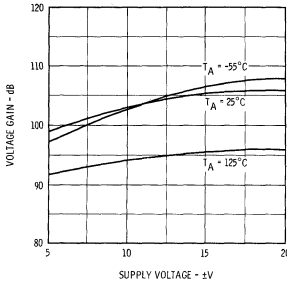

INPUT CURRENT AS A FUNCTION OF TEMPERATURE $\mu A101A$ AND $\mu A201A$

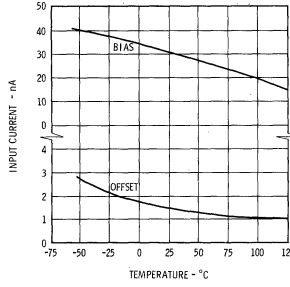

INPUT CURRENT AS A FUNCTION OF TEMPERATURE $\mu A301A$

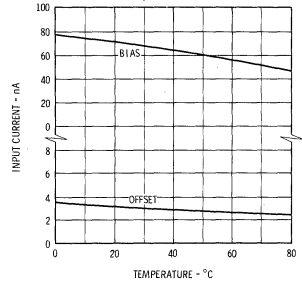

SUPPLY CURRENT AS A FUNCTION OF SUPPLY VOLTAGE

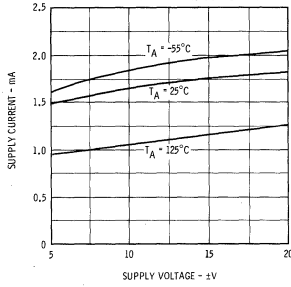

CURRENT LIMITING

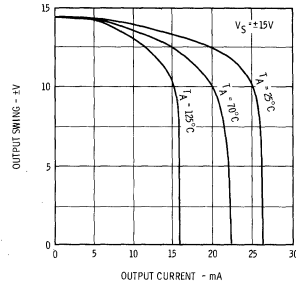

INPUT NOISE VOLTAGE AS A FUNCTION OF FREQUENCY

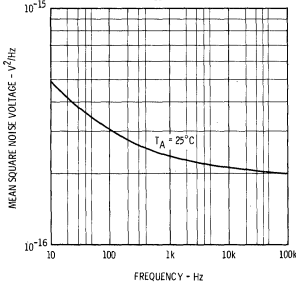

INPUT NOISE CURRENT AS A FUNCTION OF FREQUENCY $\mu A101A$ AND $\mu A201A$

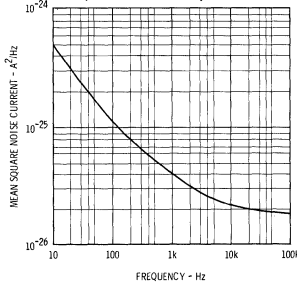

INPUT NOISE CURRENT AS A FUNCTION OF FREQUENCY $\mu A301A$

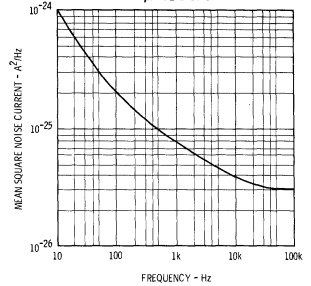

COMMON MODE REJECTION AS A FUNCTION OF FREQUENCY

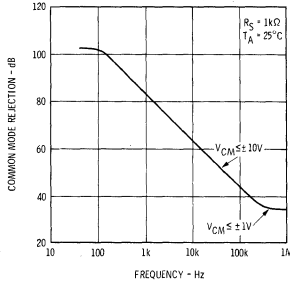

POWER SUPPLY REJECTION AS A FUNCTION OF FREQUENCY

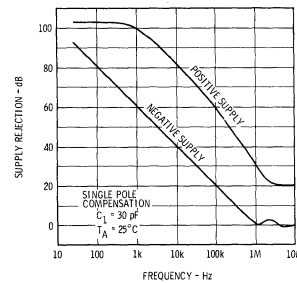

CLOSED LOOP OUTPUT IMPEDANCE AS A FUNCTION OF FREQUENCY

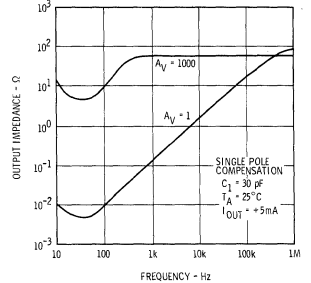

TYPICAL PERFORMANCE CURVES FOR $\mu A101A$, $\mu A201A$ AND $\mu A301A$

OPEN LOOP FREQUENCY RESPONSE

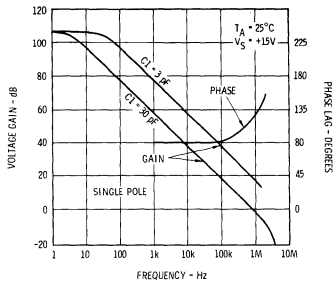

OPEN LOOP FREQUENCY RESPONSE

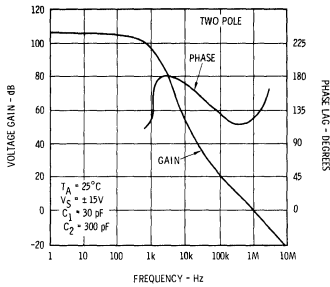

OPEN LOOP FREQUENCY RESPONSE

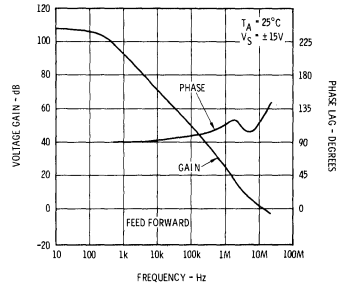

LARGE SIGNAL FREQUENCY RESPONSE

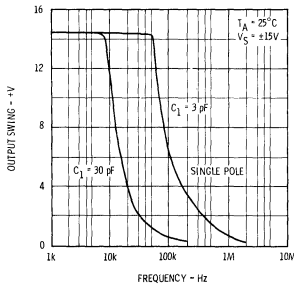

LARGE SIGNAL FREQUENCY RESPONSE

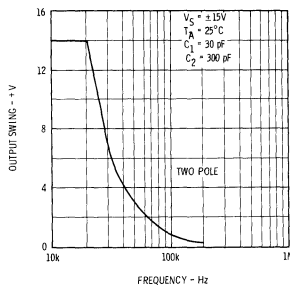

LARGE SIGNAL FREQUENCY RESPONSE

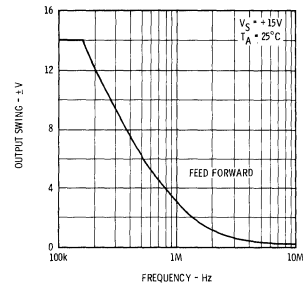

VOLTAGE FOLLOWER PULSE RESPONSE

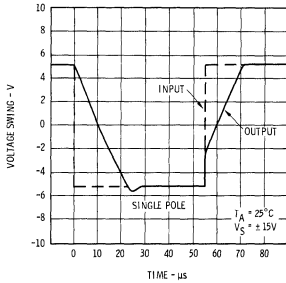

VOLTAGE FOLLOWER PULSE RESPONSE

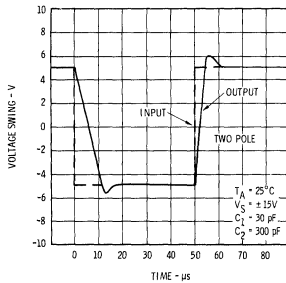

INVERTER PULSE RESPONSE

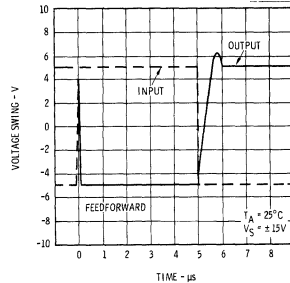

COMPENSATION CIRCUITS

(All pin numbers shown refer to 8-Pin TO-5 package)

SINGLE POLE COMPENSATION

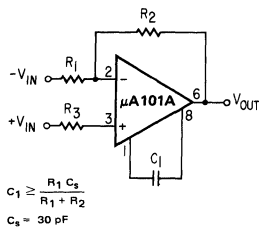

TWO POLE COMPENSATION

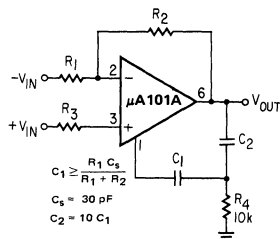

FEEDFORWARD COMPENSATION

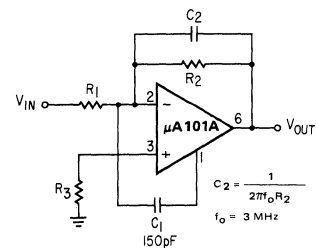

TYPICAL APPLICATIONS

(All pin numbers shown refer to 8-Pin TO-5 package)

FAST VOLTAGE FOLLOWER

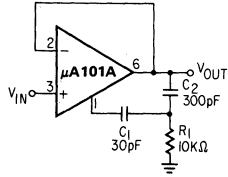

Power Bandwidth: 15 kHz
Slew Rate: 1 V/ μ s

INVERTING AMPLIFIER WITH BALACING CIRCUIT

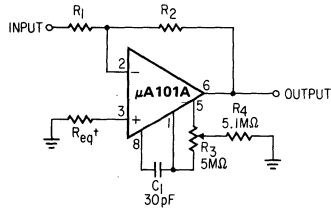

† May be zero or equal to parallel combination of R1 and R2 for minimum offset.

VOLTAGE COMPARATOR FOR DRIVING DTL OR TTL INTEGRATED CIRCUITS

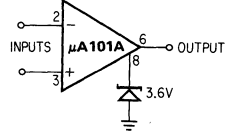

MULTIPLE APERTURE WINDOW DISCRIMINATOR

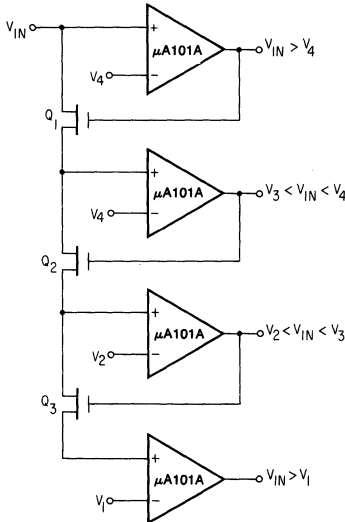

FAST SUMMING AMPLIFIER

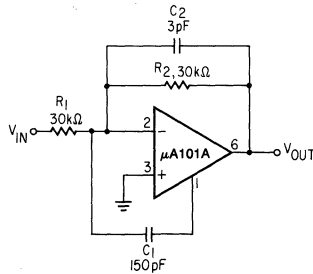

Power Bandwidth: 250 kHz
Small Signal Bandwidth: 3.5 MHz
Slew Rate: 10V/ μ s

BILATERAL CURRENT SOURCE

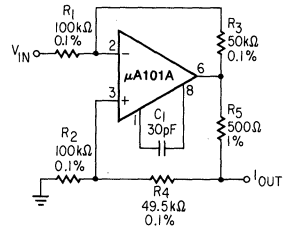

$$I_{OUT} = \frac{R_3 V_{IN}}{R_1 R_5}$$

$$R_3 = R_3 + R_5$$

$$R_1 = R_2$$

EQUIVALENT CIRCUIT

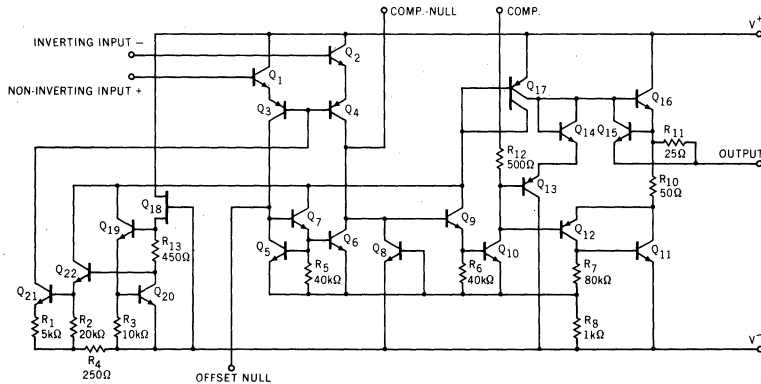

TYPICAL APPLICATIONS (Cont'd)

(All pin numbers shown refer to 8-Pin TO-5 package)

LOW FREQUENCY SQUARE WAVE GENERATOR

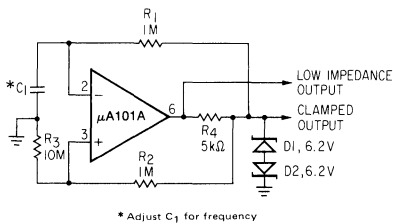

* Adjust C_1 for frequency

DOUBLE ENDED LIMIT DETECTOR

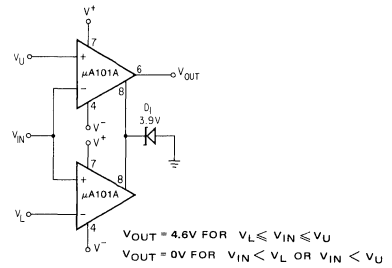

$V_{OUT} = 4.6V$ FOR $V_L \leq V_{IN} \leq V_U$
 $V_{OUT} = 0V$ FOR $V_{IN} < V_L$ OR $V_{IN} > V_U$

PRACTICAL DIFFERENTIATOR

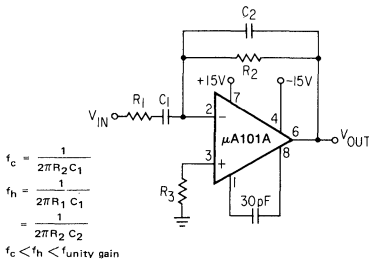

$$f_c = \frac{1}{2\pi R_2 C_1}$$

$$f_h = \frac{1}{2\pi R_1 C_1}$$

$$= \frac{1}{2\pi R_2 C_2}$$

$f_c < f_h < \text{unity gain}$

CIRCUIT FOR OPERATING WITHOUT A NEGATIVE SUPPLY

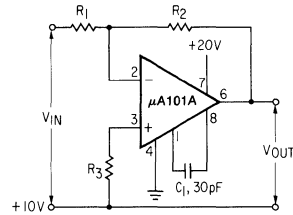

FREE-RUNNING MULTIVIBRATOR

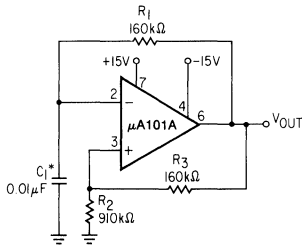

* Chosen for oscillation at 100 Hz

PULSE WIDTH MODULATOR

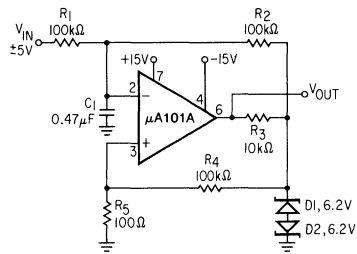

GAIN TEST CIRCUIT

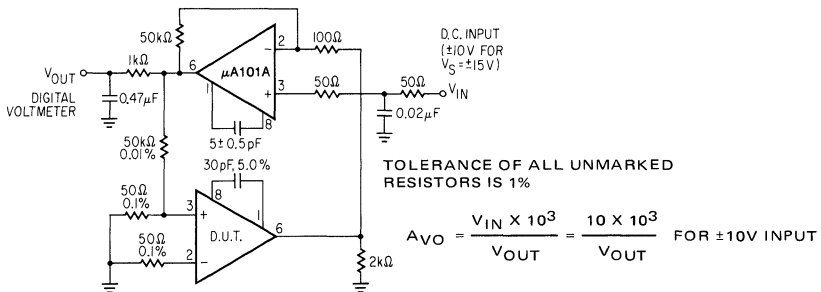

μA102 • μA302 • μA110 • μA310

VOLTAGE FOLLOWER OPERATIONAL AMPLIFIER

FAIRCHILD LINEAR INTEGRATED CIRCUITS

GENERAL DESCRIPTION – The μA102/302 and μA110/310 are monolithic Operational Amplifiers internally connected as unity gain non-inverting amplifiers. They are constructed using the Fairchild Planar* epitaxial process. These circuits are ideal for such applications as fast sample and hold circuits, active filters, or as general purpose buffers. Super-beta transistors are used allowing the devices to operate at very low input currents without sacrificing speed. They may be used interchangeably with the μA101 and the μA741 in voltage follower applications. The μA110/310 are suggested for new designs and are direct replacements for the μA102/302. They feature lower offset voltage, drift, bias current, noise, plus higher speed and a wider operating voltage range.

- HIGH SLEW RATE – 30 V/μs
- LOW INPUT CURRENT
- INTERNALLY COMPENSATED
- PLUG-IN REPLACEMENT FOR BOTH THE μA101 AND μA741 VOLTAGE FOLLOWER APPLICATIONS
- WIDE RANGE OF SUPPLY VOLTAGES

ABSOLUTE MAXIMUM RATINGS

Supply Voltage	±18 V
Internal Power Dissipation (Note 1)	500 mW
Input Voltage (Note 2)	±15 V
Output Short Circuit Duration (Note 3)	Indefinite
Storage Temperature Range	–65° C to +150° C
Operating Temperature Range	
Military (μA102, μA110)	–55° C to +125° C
Commercial (μA302, μA310)	0° C to +70° C
Pin Temperature (Soldering, 60 s)	300° C

CONNECTION DIAGRAM 8-PIN METAL CAN (TOP VIEW) PACKAGE OUTLINE 5S PACKAGE CODE H

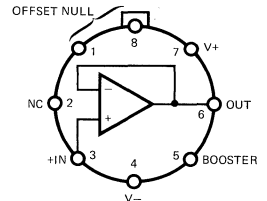

ORDER INFORMATION

TYPE	PART NO.
μA102	μA102HM
μA302	μA302HC
μA110	μA110HM
μA310	μA310HC

EQUIVALENT CIRCUIT

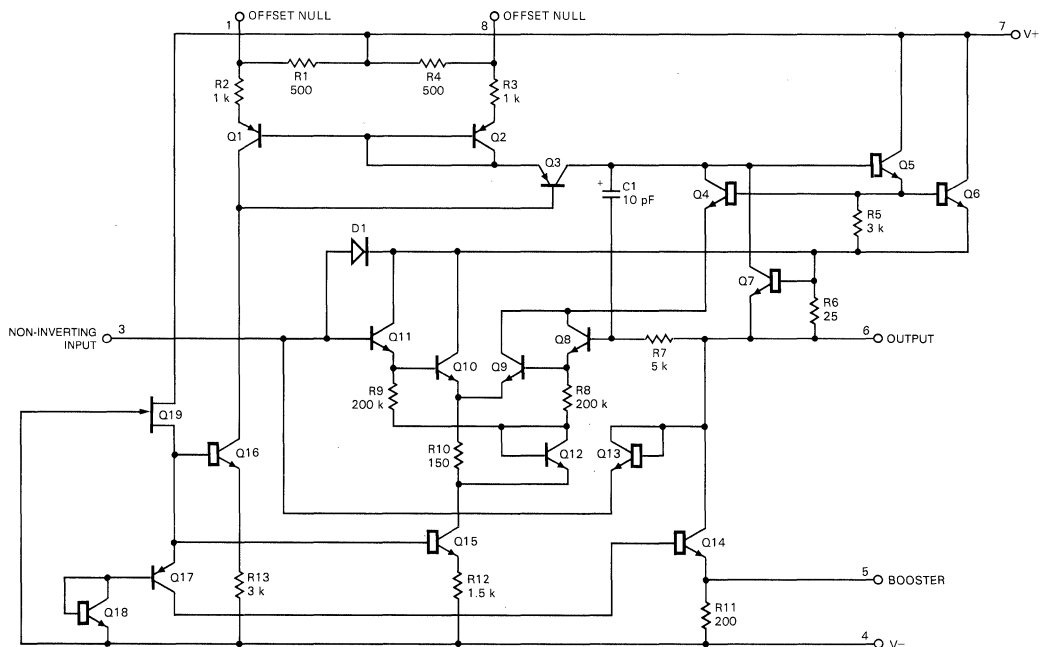

FAIRCHILD • μ A102 • μ A110 μ A302 • μ A310

μ A102

ELECTRICAL CHARACTERISTICS: $V_S = \pm 15$ V, $T_A = 25^\circ\text{C}$, $C_L \leq 100$ pF, unless otherwise specified.

CHARACTERISTICS	CONDITIONS	MIN	TYP	MAX	UNITS
Offset Voltage			2.0	5.0	mV
Average Temperature Coefficient of Offset Voltage			6.0		$\mu\text{V}/^\circ\text{C}$
Input Current			3.0	10	nA
Input Resistance		10^{10}	10^{12}		Ω
Voltage Gain	$R_L \geq 10$ k Ω	0.999	0.9996		
Output Resistance			0.8	2.5	Ω
Output Voltage Swing (Note 4)	$R_L \geq 8$ k Ω	± 10	± 13		V
Supply Current			3.5	5.5	mA
Positive Supply Rejection		60			dB
Negative Supply Rejection		70			dB
Input Capacitance				3.0	pF
Offset Voltage	$-55^\circ\text{C} \leq T_A \leq 125^\circ\text{C}$			7.5	mV
Input Current	$T_A = 125^\circ\text{C}$		3.0	10	nA
	$T_A = -55^\circ\text{C}$		30	100	nA
Voltage Gain	$-55^\circ\text{C} \leq T_A \leq 125^\circ\text{C}$ $R_L \geq 10$ k Ω	0.999			
Output Voltage Swing	$R_L \geq 10$ k Ω	± 10			V
Supply Current	$T_A = 125^\circ\text{C}$		2.6	4.0	mA

μ A302

ELECTRICAL CHARACTERISTICS: $V_S = \pm 15$ V, $T_A = 25^\circ\text{C}$, $C_L \leq 100$ pF, unless otherwise specified.

CHARACTERISTICS	CONDITIONS	MIN	TYP	MAX	UNITS
Offset Voltage			5.0	15	mV
Average Temperature Coefficient of Offset Voltage			20		$\mu\text{V}/^\circ\text{C}$
Input Current			10	30	nA
Input Resistance		10^9	10^{12}		Ω
Voltage Gain	$R_L > 8$ k Ω	0.9985	0.9995	1.000	
Output Resistance			0.8	2.5	Ω
Output Voltage Swing (Note 4)	$R_L \geq 8$ k Ω	± 10			V
Supply Current			3.5	5.5	mA
Positive Supply Rejection		60			dB
Negative Supply Rejection		70			dB
Input Capacitance			3.0		pF
Offset Voltage	$0^\circ\text{C} \leq T_A \leq 70^\circ\text{C}$			20	mV
Input Current	$T_A = 70^\circ\text{C}$		3.0	15	nA
	$T_A = 0^\circ\text{C}$		20	50	nA

μ A110

ELECTRICAL CHARACTERISTICS: $\pm 5.0 \text{ V} \leq V_S \leq \pm 18 \text{ V}$, $-55^\circ\text{C} < T_A \leq +125^\circ\text{C}$, unless otherwise specified.

CHARACTERISTICS	CONDITIONS	MIN	TYP	MAX	UNITS
Input Offset Voltage	$T_A = 25^\circ\text{C}$		1.5	4.0	mV
Input Bias Current	$T_A = 25^\circ\text{C}$		1.0	3.0	nA
Input Resistance	$T_A = 25^\circ\text{C}$	10^{10}	10^{12}		Ω
Input Capacitance			1.5		pF
Large Signal Voltage Gain	$T_A = 25^\circ\text{C}$, $V_S = \pm 15 \text{ V}$ $V_{OUT} = \pm 10 \text{ V}$, $R_L = 8 \text{ k}\Omega$	0.999	0.9999		
Output Resistance	$T_A = 25^\circ\text{C}$		0.75	2.5	Ω
Supply Current	$T_A = 25^\circ\text{C}$		3.9	5.5	mA
Input Offset Voltage				6.0	mV
Offset Voltage Temperature Drift	$-55^\circ\text{C} \leq T_A \leq 85^\circ\text{C}$		6.0		$\mu\text{V}/^\circ\text{C}$
	$T_A = 125^\circ\text{C}$		12		$\mu\text{V}/^\circ\text{C}$
Input Bias Current				10	nA
Large Signal Voltage Gain	$V_S = \pm 15 \text{ V}$, $V_{OUT} = \pm 10 \text{ V}$ $R_L = 10 \text{ k}\Omega$	0.999			
Output Voltage Swing (Note 4)	$V_S = \pm 15 \text{ V}$, $R_L = 10 \text{ k}\Omega$	± 10			V
Supply Current	$T_A = 125^\circ\text{C}$		2.0	4.0	mA
Supply Voltage Rejection Ratio	$\pm 5 \text{ V} \leq V_S \leq \pm 18 \text{ V}$	70	80		dB

μ A310

ELECTRICAL CHARACTERISTICS: $\pm 5.0 \text{ V} \leq V_S \leq \pm 18 \text{ V}$, $0^\circ\text{C} \leq T_A \leq +70^\circ\text{C}$, unless otherwise specified.

CHARACTERISTICS	CONDITIONS	MIN	TYP	MAX	UNITS
Input Offset Voltage	$T_A = 25^\circ\text{C}$		2.5	7.5	mV
Input Bias Current	$T_A = 25^\circ\text{C}$		2.0	7.0	nA
Input Resistance	$T_A = 25^\circ\text{C}$	10^{10}	10^{12}		Ω
Input Capacitance			1.5		pF
Large Signal Voltage Gain	$T_A = 25^\circ\text{C}$, $V_S = \pm 15 \text{ V}$ $V_{OUT} = \pm 10 \text{ V}$, $R_L = 8 \text{ k}\Omega$	0.999	0.9999		
Output Resistance	$T_A = 25^\circ\text{C}$		0.75	2.5	Ω
Supply Current	$T_A = 25^\circ\text{C}$		3.9	5.5	mA
Input Offset Voltage				10	mV
Offset Voltage Temperature Drift			10		$\mu\text{V}/^\circ\text{C}$
Input Bias Current				10	nA
Large Signal Voltage Gain	$V_S = \pm 15 \text{ V}$, $V_{OUT} = \pm 10 \text{ V}$ $R_L = 10 \text{ k}\Omega$	0.999			
Output Voltage Swing (Note 4)	$V_S = \pm 15 \text{ V}$, $R_L = 10 \text{ k}\Omega$	± 10			V
Supply Voltage Rejection Ratio	$\pm 5 \text{ V} \leq V_S \leq \pm 18 \text{ V}$	70	80		dB

NOTES:

- Rating applies to ambient temperatures up to $+70^\circ\text{C}$. Above $+70^\circ\text{C}$ ambient, derate linearly at $6.3 \text{ mW}/^\circ\text{C}$.
- For supply voltages less than $\pm 15 \text{ V}$, the absolute maximum input voltage is equal to the supply voltage.
- For 102 and 110 continuous short circuit is allowed for case temperature of $+125^\circ\text{C}$ and ambient temperature to $+70^\circ\text{C}$. For 302 and 310 continuous short circuit is allowed for case temperature to $+70^\circ\text{C}$ and ambient temperature to $+55^\circ\text{C}$. It is necessary to insert a resistor greater than $2 \text{ k}\Omega$ in series with the input when the amplifier is driven from low impedance sources to prevent damage when the output is shorted.
- Increased output swing under load can be obtained by connecting an external resistor between the booster and $V-$ terminals (see curve).

TYPICAL PERFORMANCE CURVES FOR $\mu A102$ • $\mu A302$ • $\mu A110$ • $\mu A310$

VOLTAGE GAIN AS A FUNCTION OF FREQUENCY

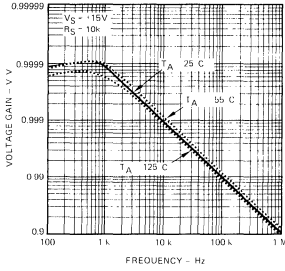

VOLTAGE GAIN AS A FUNCTION OF FREQUENCY

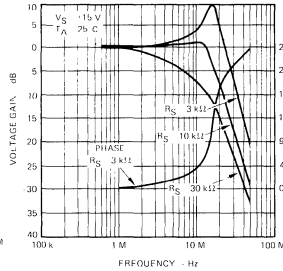

POSITIVE OUTPUT SWING AS A FUNCTION OF CURRENT

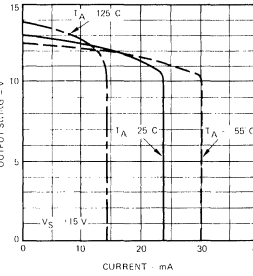

OUTPUT NOISE VOLTAGE AS A FUNCTION OF FREQUENCY

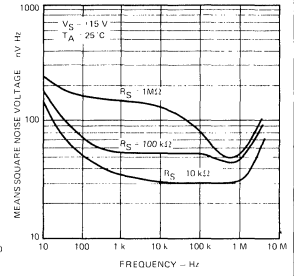

LARGE SIGNAL PULSE RESPONSE

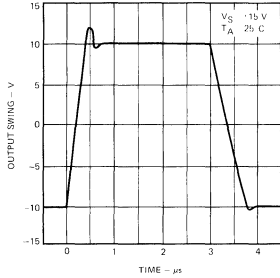

OUTPUT RESISTANCE AS A FUNCTION OF FREQUENCY

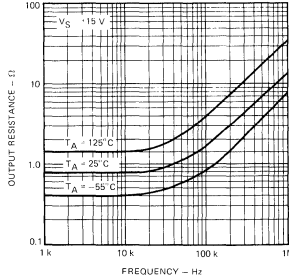

LARGE SIGNAL FREQUENCY RESPONSE AS A FUNCTION OF FREQUENCY

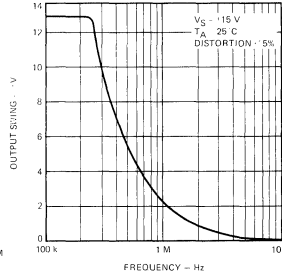

POWER SUPPLY REJECTION AS A FUNCTION OF FREQUENCY

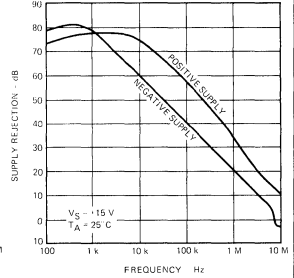

TYPICAL PERFORMANCE CURVES FOR $\mu A102$ • $\mu A110$

INPUT CURRENT AS A FUNCTION OF TEMPERATURE

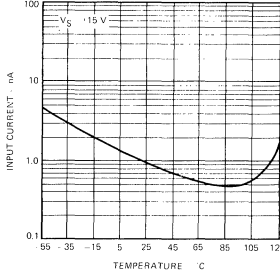

VOLTAGE GAIN AS A FUNCTION OF TEMPERATURE

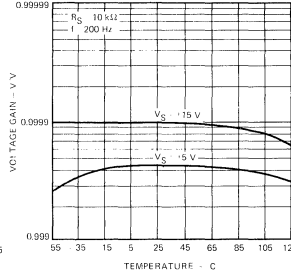

SUPPLY CURRENT AS A FUNCTION OF AMBIENT TEMPERATURE

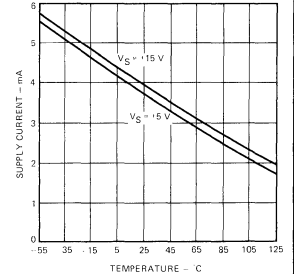

TYPICAL PERFORMANCE CURVES FOR $\mu A302$ • $\mu A310$

INPUT CURRENT AS A FUNCTION OF AMBIENT TEMPERATURE

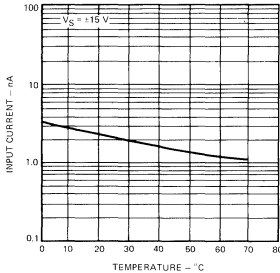

SUPPLY CURRENT AS A FUNCTION OF AMBIENT TEMPERATURE

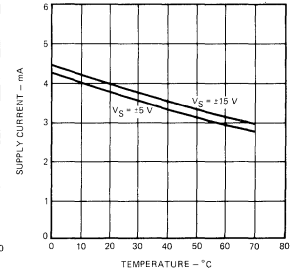

VOLTAGE GAIN AS A FUNCTION OF SUPPLY VOLTAGE

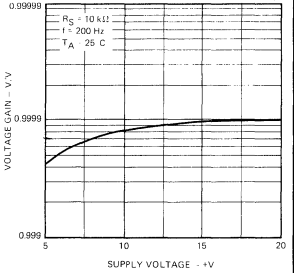

TYPICAL APPLICATIONS

HIGH INPUT IMPEDANCE AC AMPLIFIER

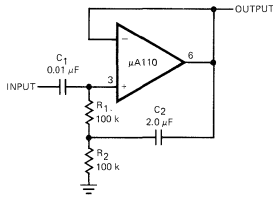

DIFFERENTIAL INPUT INSTRUMENTATION AMPLIFIER

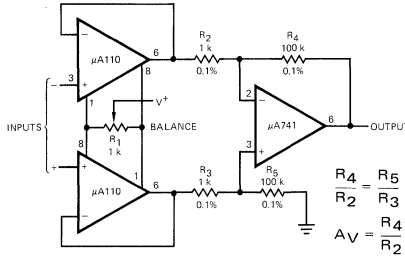

HIGH Q NOTCH FILTER

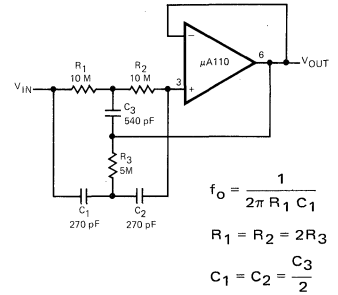

BANDPASS FILTER

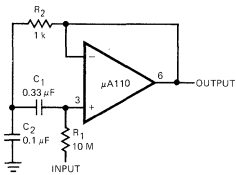

$$f_o = \frac{1}{2\pi\sqrt{R_1 R_2 C_1 C_2}}$$

FAST INTEGRATOR WITH LOW INPUT CURRENT

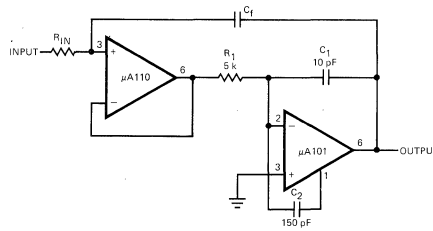

SIMULATED INDUCTOR

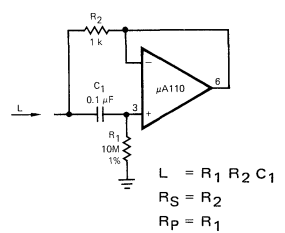

LOW PASS ACTIVE FILTER

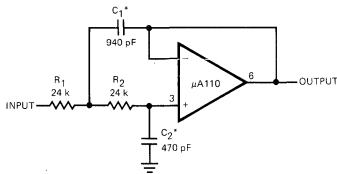

* Values are for 10 kHz cutoff. Use silvered mica capacitors for good temperature stability.

HIGH PASS ACTIVE FILTER

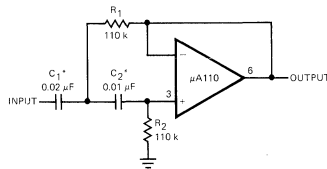

* Values are 100 Hz cutoff. Use metallized polycarbonate capacitors for good temperature stability

FAST INVERTING AMPLIFIER WITH HIGH INPUT IMPEDANCE

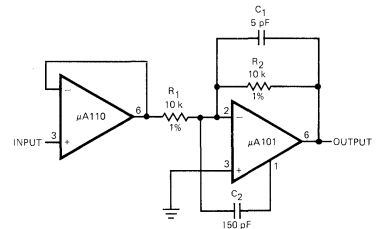

BUFFERED REFERENCE SOURCE

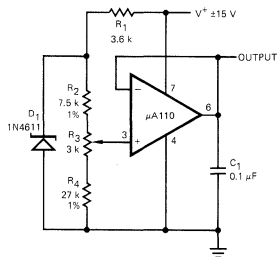

SAMPLE AND HOLD

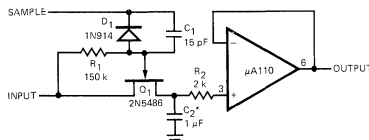

* Use capacitor with polycarbonate teflon or polyethylene dielectric.

LOW DRIFT SAMPLE AND HOLD**

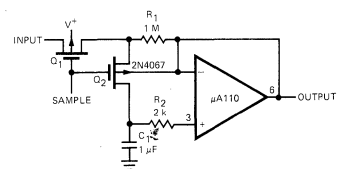

* Teflon, polyethylene or polycarbonate dielectric capacitor
** Worst case drift less than 3 mV/s

μA107 • μA207 • μA307

GENERAL-PURPOSE OPERATIONAL AMPLIFIERS

FAIRCHILD LINEAR INTEGRATED CIRCUITS

GENERAL DESCRIPTION – The μA107 General Purpose Operational Amplifier series is constructed using the Fairchild Planar* epitaxial process. Advanced processing techniques have reduced the 107 input current an order of magnitude below industry standards such as the μA709 while still replacing, pin-for-pin, μA709, μA101, μA101A, and μA741. The μA107, μA207, and μA307 offer better accuracy, internal compensation, and lower noise for high impedance circuit applications while providing features similar to the μA101A. The low input currents allow the device to be used in slow-charge applications such as long period integrators, slow ramps, and sample-and-hold circuits. The μA207 is identical to the μA107 except that the μA207 performance is guaranteed from -25°C to $+85^{\circ}\text{C}$ while the μA107 performance is guaranteed over a -55°C to $+125^{\circ}\text{C}$ temperature range. The μA307 is available in both TO-99 and 8-pin mini DIP packages and is guaranteed over a 0°C to $+70^{\circ}\text{C}$ temperature range.

- LOW OFFSET VOLTAGE
- LOW INPUT CURRENT
- LOW OFFSET CURRENT
- GUARANTEED DRIFT CHARACTERISTICS
- GUARANTEED OFFSETS OVER COMMON MODE RANGE

EQUIVALENT CIRCUIT

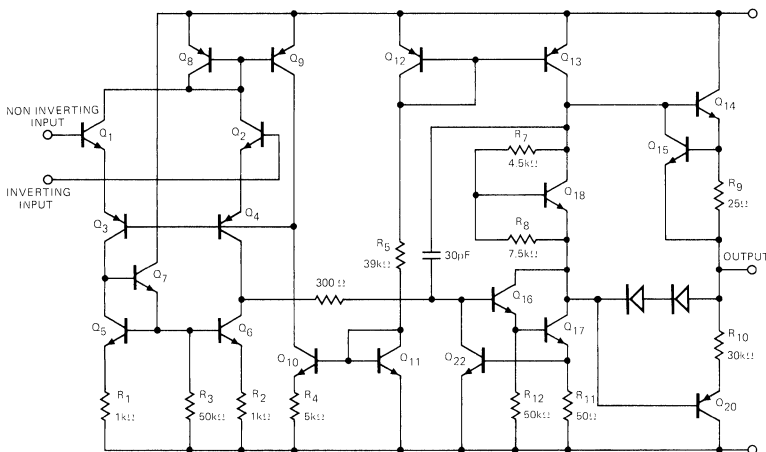

Pin connections shown are for metal can.

CONNECTION DIAGRAMS 8-PIN METAL CAN

(TOP VIEW)
PACKAGE OUTLINE 5S
PACKAGE CODE H

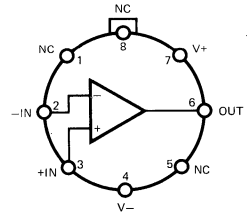

Note: Pin 4 connected to case.

ORDER INFORMATION

TYPE	PART NO.
μA107	μA107HM
μA207	μA207HM
μA307	μA307HC

8-PIN MINI DIP

(TOP VIEW)
PACKAGE OUTLINE 9T
PACKAGE CODE T

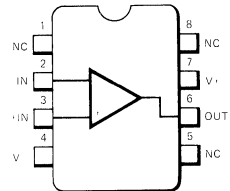

ORDER INFORMATION

TYPE	PART NO.
μA307	μA307TC

Dual In-line Package
and Flatpak Available
By Special Request

*Planar is patented Fairchild process.

FAIRCHILD • μ A107 • μ A207 • μ A307

ABSOLUTE MAXIMUM RATINGS

Supply Voltage		
Military and Instrument (μ A107 and μ A207)		±22 V
Commercial (μ A307)		±18 V
Internal Power Dissipation (Note 1)		
Metal Can		500 mW
Mini DIP		310 mW
Differential Input Voltage		±30 V
Input Voltage (Note 2)		±15 V
Storage Temperature Range		
Metal Can		-65°C to +150°C
Mini DIP		-55°C to +125°C
Operating Temperature Range		
Military (μ A107)		-55°C to +125°C
Instrument (μ A207)		-25°C to +85°C
Commercial (μ A307)		0°C to +70°C
Pin Temperature (Soldering)		
Metal Can (60 s)		300°C
Mini DIP (10 s)		260°C
Output Short Circuit Duration (μ A107 and μ A207)		Indefinite
(μ A307, Note 3)		Indefinite

NOTES:

1. Rating applies to ambient temperatures up to 70°C. Above 70°C ambient derate linearly at 6.3 mW/°C for metal can and 5.6 mW/°C for the mini DIP.
2. For supply voltages less than ±15 V, the absolute maximum input voltage is equal to the supply voltage.
3. Continuous short circuit is allowed for case temperatures to 70°C and ambient temperatures to 55°C.

μ A107 and μ A207

ELECTRICAL CHARACTERISTICS: $\pm 5.0 \text{ V} \leq V_S \leq \pm 20 \text{ V}$, $T_A = 25^\circ\text{C}$ for μ A107 and μ A207 unless otherwise specified.

CHARACTERISTICS	CONDITIONS	MIN	TYP	MAX	UNITS
Input Offset Voltage	$R_S \leq 50 \text{ k}\Omega$		0.7	2.0	mV
Input Offset Current			1.5	10	nA
Input Bias Current			30	75	nA
Input Resistance		1.5	4.0		M Ω
Supply Current	$V_S = \pm 20 \text{ V}$		1.8	3.0	mA
Large Signal Voltage Gain	$V_S = \pm 15 \text{ V}$ $V_{OUT} = \pm 10 \text{ V}$, $R_L \geq 2 \text{ k}\Omega$	50	160		V/mV
The following applies for $55^\circ\text{C} \leq T_A \leq 125^\circ\text{C}$ unless otherwise specified					
Input Offset Voltage	$R_S \leq 50 \text{ k}\Omega$			3.0	mV
Average Temperature Coefficient of Input Offset Voltage			3.0	15	$\mu\text{V}/^\circ\text{C}$
Input Offset Current				20	nA
Average Temperature Coefficient of Input Offset Current	$25^\circ\text{C} \leq T_A \leq 125^\circ\text{C}$ $-55^\circ\text{C} \leq T_A \leq 25^\circ\text{C}$		0.01 0.02	0.1 0.2	nA/°C
Input Bias Current				100	nA
Supply Current	$T_A = +125^\circ\text{C}$, $V_S = \pm 20 \text{ V}$		1.2	2.5	mA
Large Signal Voltage Gain	$V_S = \pm 15 \text{ V}$, $V_{OUT} = \pm 10 \text{ V}$ $R_L \geq 2 \text{ k}\Omega$	25			V/mV
Output Voltage Swing	$V_S = \pm 15 \text{ V}$ $R_L = 10 \text{ k}\Omega$ $R_L = 2 \text{ k}\Omega$	±12 ±10	±14 ±13		V V
Input Voltage Range	$V_S = \pm 20 \text{ V}$		±15		V
Common Mode Rejection Ratio	$R_S \leq 50 \text{ k}\Omega$	80	96		dB
Supply Voltage Rejection Ratio	$R_S \leq 50 \text{ k}\Omega$	80	96		dB

FAIRCHILD • μ A107 • μ A207 • μ A307

μ A307

ELECTRICAL CHARACTERISTICS: $\pm 5.0 \text{ V} \leq V_S \leq \pm 15 \text{ V}$, $T_A = 25^\circ\text{C}$ unless otherwise specified.

CHARACTERISTICS	CONDITIONS	MIN	TYP	MAX	UNITS
Input Offset Voltage	$R_S \leq 50 \text{ k}\Omega$		2.0	7.5	mV
Input Offset Current			3.0	50	nA
Input Bias Current			70	250	nA
Input Resistance		0.5	2.0		M Ω
Supply Current	$V_S = \pm 15 \text{ V}$		1.8	3.0	mA
Large Signal Voltage Gain	$V_S = \pm 15 \text{ V}$ $V_{OUT} = \pm 10 \text{ V}$, $R_L \geq 2 \text{ k}\Omega$	25	160		V/mV

The following specifications apply for $0^\circ\text{C} \leq T_A \leq 70^\circ\text{C}$

Input Offset Voltage	$R_S \leq 50 \text{ k}\Omega$			10	mV
Average Temperature Coefficient of Input Offset Voltage			6.0	30	$\mu\text{V}/^\circ\text{C}$
Input Offset Current				70	nA
Average Temperature Coefficient of Input Offset Current	$25^\circ\text{C} \leq T_A \leq 70^\circ\text{C}$ $0^\circ\text{C} \leq T_A \leq 25^\circ\text{C}$		0.01 0.02	0.3 0.6	nA/ $^\circ\text{C}$ nA/ $^\circ\text{C}$
Input Bias Current				300	nA
Large Signal Voltage Gain	$V_S = \pm 15 \text{ V}$, $V_{OUT} = \pm 10 \text{ V}$ $R_L \geq 2 \text{ k}\Omega$	15			V/mV
Output Voltage Swing	$V_S = \pm 15 \text{ V}$	$R_L = 10 \text{ k}\Omega$	± 12	± 14	V
		$R_L = 2 \text{ k}\Omega$	± 10	± 13	V
Input Voltage Range	$V_S = \pm 15 \text{ V}$	± 12			V
Common Mode Rejection Ratio	$R_S \leq 50 \text{ k}\Omega$	70	90		dB
Supply Voltage Rejection Ratio	$R_S \leq 50 \text{ k}\Omega$	70	96		dB

GUARANTEED PERFORMANCE CURVES FOR μ A107 AND μ A207

INPUT VOLTAGE RANGE AS A FUNCTION OF SUPPLY VOLTAGE

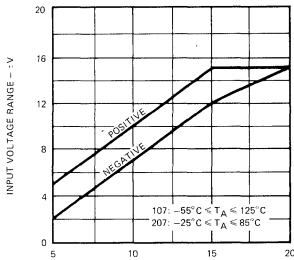

SUPPLY VOLTAGE - +V

OUTPUT SWING AS A FUNCTION OF SUPPLY VOLTAGE

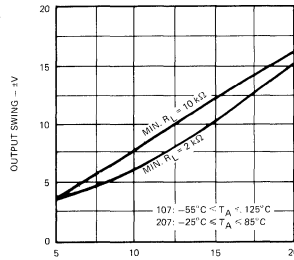

SUPPLY VOLTAGE - +V

VOLTAGE GAIN AS A FUNCTION OF SUPPLY VOLTAGE

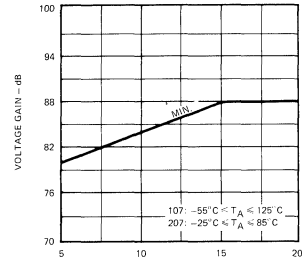

SUPPLY VOLTAGE - +V

GUARANTEED PERFORMANCE CURVES FOR μ A307

INPUT VOLTAGE RANGE AS A FUNCTION OF SUPPLY VOLTAGE

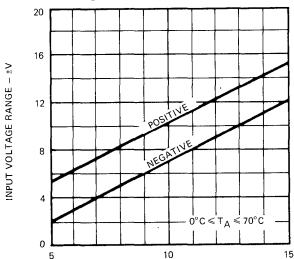

SUPPLY VOLTAGE - +V

OUTPUT SWING AS A FUNCTION OF SUPPLY VOLTAGE

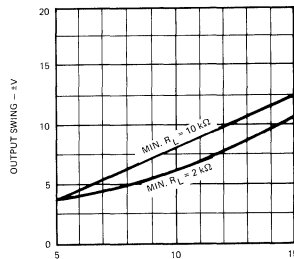

SUPPLY VOLTAGE - +V

VOLTAGE GAIN AS A FUNCTION OF SUPPLY VOLTAGE

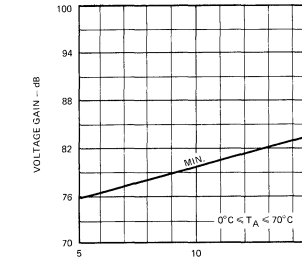

SUPPLY VOLTAGE - +V

TYPICAL PERFORMANCE CURVES FOR μ A107 AND μ A207

VOLTAGE GAIN AS A FUNCTION OF SUPPLY VOLTAGE

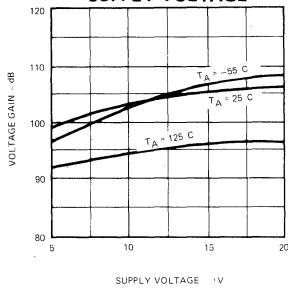

INPUT CURRENT AS A FUNCTION OF SUPPLY VOLTAGE

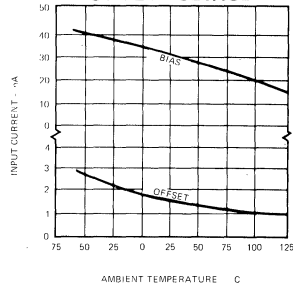

CURRENT LIMITING

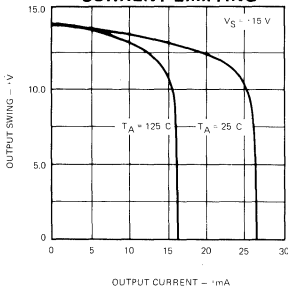

INPUT NOISE CURRENT AS A FUNCTION OF FREQUENCY

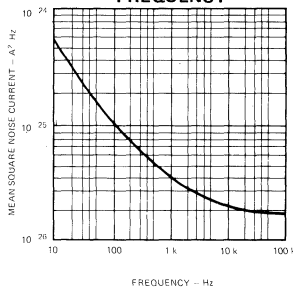

TYPICAL PERFORMANCE CURVES FOR μ A307

VOLTAGE GAIN AS A FUNCTION OF SUPPLY VOLTAGE

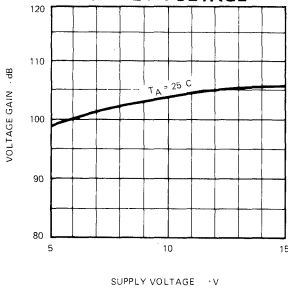

INPUT CURRENT AS A FUNCTION OF AMBIENT TEMPERATURE

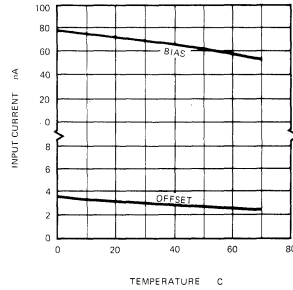

CURRENT LIMITING

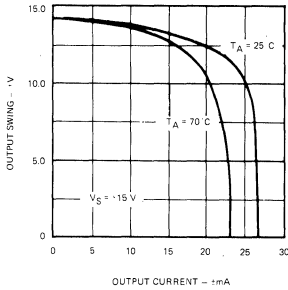

INPUT NOISE CURRENT AS A FUNCTION OF FREQUENCY

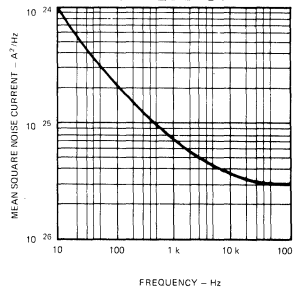

TYPICAL PERFORMANCE CURVES

INPUT NOISE VOLTAGE AS A FUNCTION OF FREQUENCY

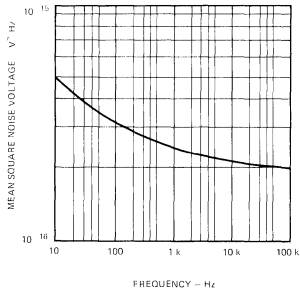

OPEN LOOP FREQUENCY RESPONSE

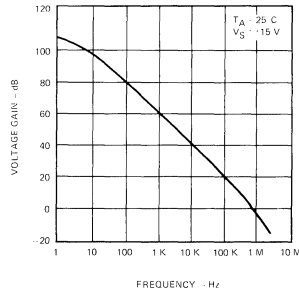

LARGE SIGNAL FREQUENCY RESPONSE

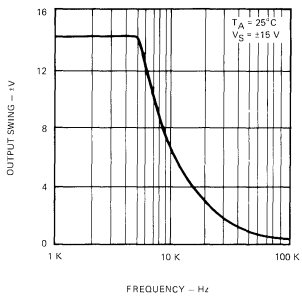

VOLTAGE FOLLOWER PULSE RESPONSE

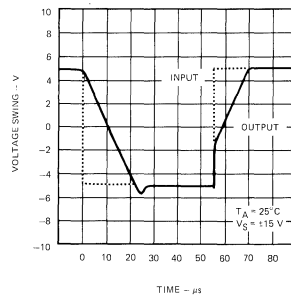

TYPICAL APPLICATIONS

(All pin numbers shown refer to 8-pin TO-5 package)

NON-INVERTING AMPLIFIER

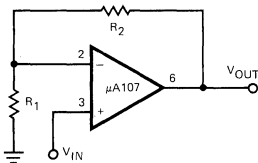

$$V_{OUT} = \frac{R_1 + R_2}{R_1} V_{IN}$$

NON-INVERTING AC AMPLIFIER

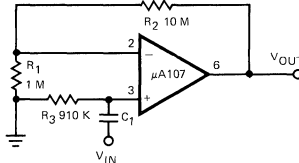

$$V_{OUT} = \frac{R_1 + R_2}{R_1} V_{IN}$$

$$R_{IN} = R_3$$

$$R_3 = R_1 R_2$$

INVERTING AMPLIFIER

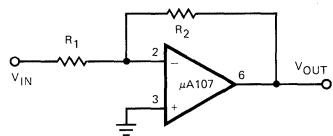

$$V_{OUT} = \frac{R_2}{R_1} V_{IN}$$

$$R_{IN} = R_1$$

μA108A • μA208A • μA308A μA108 • μA208 • μA308

SUPER BETA OPERATIONAL AMPLIFIERS

FAIRCHILD LINEAR INTEGRATED CIRCUITS

GENERAL DESCRIPTION – The μA108 Super Beta Operational Amplifier series is constructed using the Fairchild Planar* epitaxial process. High input impedance, low noise, low input offsets, and temperature drift are made possible through use of super beta processing, making the device suitable for applications requiring high accuracy and low drift performance. The μA108A series is specially selected for extremely low offset voltage and drift, and high common mode rejection, giving superior performance in applications where offset nulling is undesirable. Increased slew rate without performance compromise is available through use of feedforward compensation techniques, maximizing performance in high speed sample-and-hold circuits and precision high speed summing amplifiers. The wide supply range and excellent supply voltage rejection assure maximum flexibility in voltage follower, summing, and general feedback applications.

- GUARANTEED LOW INPUT OFFSET CHARACTERISTICS
- HIGH INPUT IMPEDANCE
- LOW OFFSET CURRENT
- LOW BIAS CURRENT
- OPERATION OVER WIDE SUPPLY RANGE

ABSOLUTE MAXIMUM RATINGS

Supply Voltage	
μA108A, μA108, μA208A, μA208	±20 V
μA308A, μA308	±18 V
Internal Power Dissipation (Note 1)	
Metal Can	500 mW
DIP	600 mW
Flatpak	570 mW
Mini DIP	310 mW
Differential Input Current (Note 2)	±10 mA
Input Voltage (Note 3)	±15 V
Storage Temperature Range	-65°C to +150°C
Operating Temperature Range	
Military (μA108A, μA108)	-55°C to +125°C
Industrial (μA208A, μA208)	-25°C to +85°C
Commercial (μA308A, μA308)	0°C to +70°C
Pin Temperature (Soldering, 60 s)	300°C
Output Short-Circuit Duration (Note 4)	Indefinite

CONNECTION DIAGRAMS
8-PIN METAL CAN
(TOP VIEW)

PACKAGE OUTLINE 5S
PACKAGE CODE H

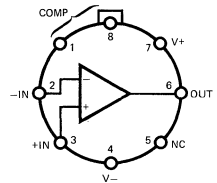

ORDER INFORMATION

TYPE	PART NO.
μA108A	μA108AHM
μA108	μA108HM
μA208A	μA208AHM
μA208	μA208HM
μA308A	μA308AHC
μA308	μA308HC

CONNECTION DIAGRAMS
8-PIN MINI DIP
(TOP VIEW)

PACKAGE OUTLINE 9T
PACKAGE CODE T

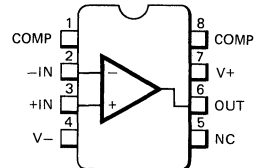

ORDER INFORMATION

TYPE	PART NO.
μA308A	μA308ATC
μA308	μA308TC

14-PIN DIP**
(TOP VIEW)
PACKAGE OUTLINE 6A
PACKAGE CODE D

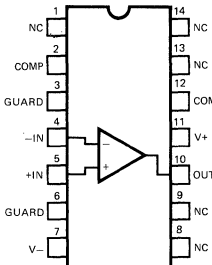

ORDER INFORMATION

TYPE	PART NO.
μA108A	μA108ADM
μA108	μA108DM
μA208A	μA208ADM
μA208	μ208DM
μA308A	μA308ADC
μA308	μA308DC

10-PIN FLATPAK**
(TOP VIEW)

PACKAGE OUTLINE 3F
PACKAGE CODE F

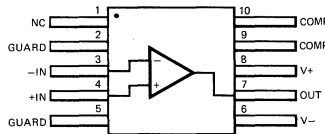

ORDER INFORMATION

TYPE	PART NO.
μA108A	μA108AFM
μA108	μA108FM
μA208A	μA208AFM
μA208	μA208FM

** Available on special order

EQUIVALENT CIRCUIT

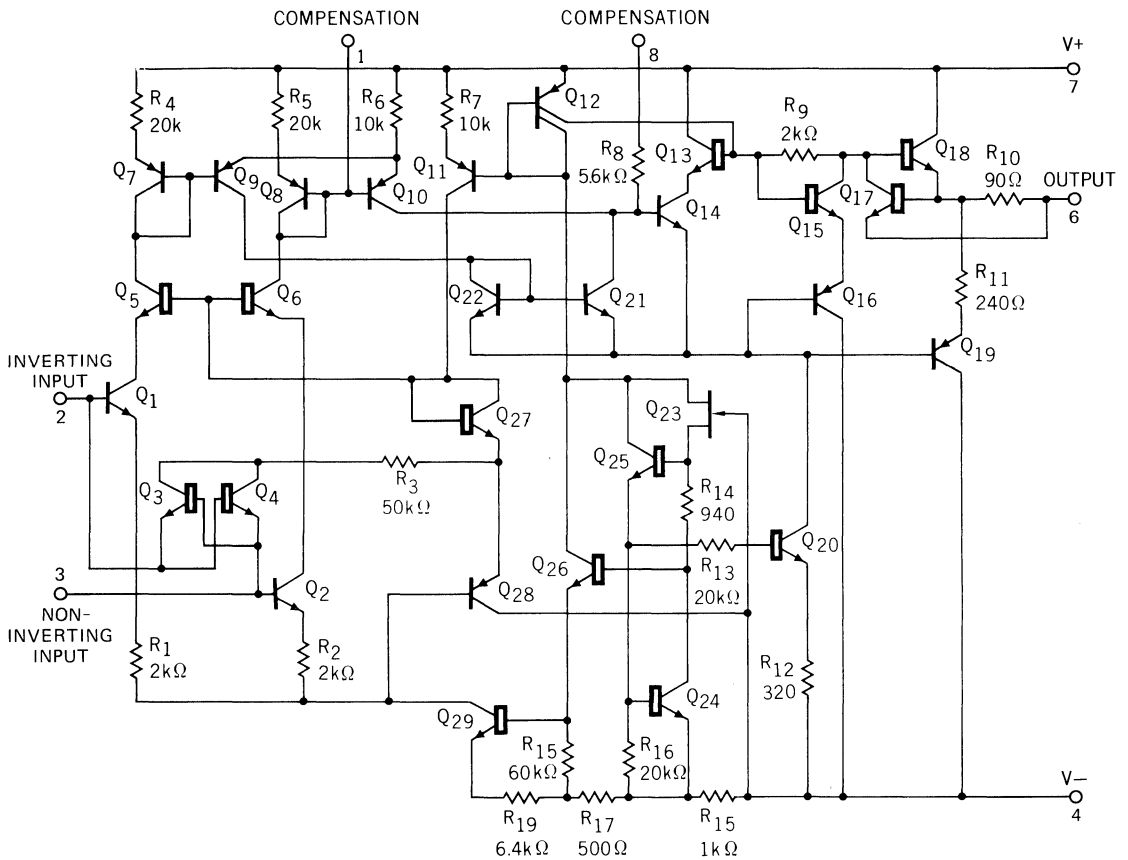

Pin numbers are for metal can only

FAIRCHILD • μ A108A • μ A208A • μ A308A • μ A108 • μ A208 • μ A308

μ A108A and μ A208A

ELECTRICAL CHARACTERISTICS: $\pm 5.0 \text{ V} \leq V_S \leq \pm 20 \text{ V}$, $T_A = 25^\circ\text{C}$, $C_C = 30 \text{ pF}$ unless otherwise specified.

CHARACTERISTICS	CONDITIONS	MIN	TYP	MAX	UNITS
Input Offset Voltage			0.3	0.5	mV
Input Offset Current			0.05	0.2	nA
Input Bias Current			0.8	2.0	nA
Input Resistance		30	70		M Ω
Supply Current	$V_S = \pm 15 \text{ V}$		0.3	0.6	mA
Large Signal Voltage Gain	$V_S = \pm 15 \text{ V}$, $R_L \geq 10 \text{ k}\Omega$, $V_{OUT} = \pm 10 \text{ V}$	80,000	300,000		V/V

The following specifications apply for $-55^\circ\text{C} \leq T_A \leq +125^\circ\text{C}$ (Note 5)

Input Offset Voltage				1.0	mV
Average Input Offset Voltage Drift			1.0	5.0	$\mu\text{V}/^\circ\text{C}$
Input Offset Current				0.4	nA
Average Input Offset Current Drift			0.5	2.5	$\text{pA}/^\circ\text{C}$
Input Bias Current			0.8	3.0	nA
Supply Current	$T_A = +125^\circ\text{C}$		0.15	0.4	mA
Input Voltage Range	$V_S = \pm 15 \text{ V}$	± 13.5			V
Common Mode Rejection Ratio		96	110		dB
Supply Voltage Rejection Ratio		96	110		dB
Large Signal Voltage Gain	$V_S = \pm 15 \text{ V}$, $R_L \geq 10 \text{ k}\Omega$, $V_{OUT} = \pm 10 \text{ V}$	40,000			V/V
Output Voltage Swing	$V_S = \pm 15 \text{ V}$, $R_L \geq 10 \text{ k}\Omega$	± 13	± 14		V

μ A308A

ELECTRICAL CHARACTERISTICS: $\pm 5.0 \text{ V} \leq V_S \leq \pm 15 \text{ V}$, $T_A = 25^\circ\text{C}$, $C_C = 30 \text{ pF}$ unless otherwise specified.

CHARACTERISTICS	CONDITIONS	MIN	TYP	MAX	UNITS
Input Offset Voltage			0.3	0.5	mV
Input Offset Current			0.2	1.0	nA
Input Bias Current			1.5	7.0	nA
Input Resistance		10	40		M Ω
Supply Current	$V_S = \pm 15 \text{ V}$		0.3	0.8	mA
Large Signal Voltage Gain	$V_S = \pm 15 \text{ V}$, $R_L \geq 10 \text{ k}\Omega$, $V_{OUT} = \pm 10 \text{ V}$	80,000	300,000		V/V

The following specifications apply for $0^\circ\text{C} \leq T_A \leq +70^\circ\text{C}$

Input Offset Voltage				0.73	mV
Average Input Offset Voltage Drift			1.0	5.0	$\mu\text{V}/^\circ\text{C}$
Input Offset Current				1.5	nA
Average Input Offset Current Drift			2.0	10	$\text{pA}/^\circ\text{C}$
Input Bias Current				10	nA
Input Voltage Range	$V_S = \pm 15 \text{ V}$	± 13.5			V
Common Mode Rejection Ratio		96	110		dB
Supply Voltage Rejection Ratio		96	110		dB
Large Signal Voltage Gain	$V_S = \pm 15 \text{ V}$, $R_L \geq 10 \text{ k}\Omega$, $V_{OUT} = \pm 10 \text{ V}$	60,000			V/V
Output Voltage Swing	$V_S = \pm 15 \text{ V}$, $R_L \geq 10 \text{ k}\Omega$	± 13	± 14		V

- Rating applies to ambient temperatures up to 70°C . Above 70°C ambient derate linearly at $6.3 \text{ mW}/^\circ\text{C}$ for metal can, $8.3 \text{ mW}/^\circ\text{C}$ for the DIP, $5.6 \text{ mW}/^\circ\text{C}$ for the mini DIP and $7.1 \text{ mW}/^\circ\text{C}$ for the flatpak.
- The inputs are shunted with back-to-back diodes for overvoltage protection. Therefore, excessive current will flow if a differential input voltage in excess of 1 V is applied between the inputs unless adequate limiting resistance is used.
- For supply voltages less than $\pm 15 \text{ V}$, the absolute maximum input voltage is equal to the supply voltage.
- Short circuit may be to either supply or ground. Rating applies to operation up to the maximum operating temperature range.
- For the $\mu\text{A208A}/208$, all temperature specifications apply over $-25^\circ\text{C} \leq T_A \leq 85^\circ\text{C}$.

μ A108 and μ A208

ELECTRICAL CHARACTERISTICS: $\pm 5.0 \text{ V} \leq V_S \leq \pm 20 \text{ V}$, $T_A = 25^\circ\text{C}$, $C_C = 30 \text{ pF}$ unless otherwise specified.

CHARACTERISTICS	CONDITIONS	MIN	TYP	MAX	UNITS
Input Offset Voltage			0.7	2.0	mV
Input Offset Current			0.05	0.2	nA
Input Bias Current			0.8	2.0	nA
Input Resistance		30	70		M Ω
Supply Current	$V_S = \pm 15 \text{ V}$		0.3	0.6	mA
Large Signal Voltage Gain	$R_L \geq 10 \text{ k}\Omega$, $V_{OUT} = \pm 10 \text{ V}$ $V_S = \pm 15 \text{ V}$	50,000	300,000		V/V

The following specifications apply for $-55^\circ\text{C} \leq T_A \leq 125^\circ\text{C}$ (Note 5)

Input Offset Voltage				3.0	mV
Average Input Offset Voltage Drift			3.0	15	$\mu\text{V}/^\circ\text{C}$
Input Offset Current				0.4	nA
Average Input Offset Current Drift			0.5	2.5	$\text{pA}/^\circ\text{C}$
Input Bias Current				3.0	nA
Supply Current	$T_A = +125^\circ\text{C}$		0.15	0.4	mA
Input Voltage Range	$V_S = \pm 15 \text{ V}$	± 13.5			V
Common Mode Rejection Ratio		85	100		dB
Supply Voltage Rejection Ratio		80	96		dB
Large Signal Voltage Gain	$V_S = \pm 15 \text{ V}$, $R_L \geq 10 \text{ k}\Omega$, $V_{OUT} = \pm 10 \text{ V}$	25,000			V/V
Output Voltage Swing	$V_S = \pm 15 \text{ V}$, $R_L = 10 \text{ k}\Omega$	± 13	± 14		V

μ A308

ELECTRICAL CHARACTERISTICS: $\pm 5.0 \text{ V} \leq V_S \leq \pm 15 \text{ V}$, $T_A = 25^\circ\text{C}$, $C_C = 30 \text{ pF}$ unless otherwise specified.

CHARACTERISTICS	CONDITIONS	MIN	TYP	MAX	UNITS
Input Offset Voltage			2.0	7.5	mV
Input Offset Current			0.2	1.0	nA
Input Bias Current			1.5	7.0	nA
Input Resistance		10	40		M Ω
Supply Current	$V_S = \pm 15 \text{ V}$		0.3	0.8	mA
Large Signal Voltage Gain	$V_S = \pm 15 \text{ V}$, $R_L \geq 10 \text{ k}\Omega$, $V_{OUT} = \pm 10 \text{ V}$	25,000	300,000		V/V

The following specifications apply for $0^\circ\text{C} \leq T_A \leq +70^\circ\text{C}$

Input Offset Voltage				10	mV
Average Input Offset Voltage Drift			6.0	30	$\mu\text{V}/^\circ\text{C}$
Input Offset Current				1.5	nA
Average Input Offset Current Drift			2.0	10	$\text{pA}/^\circ\text{C}$
Input Bias Current				10	nA
Input Voltage Range	$V_S = \pm 15 \text{ V}$	± 13.5			V
Common Mode Rejection Ratio		80	100		dB
Supply Voltage Rejection Ratio		80	96		dB
Large Signal Voltage Gain	$V_S = \pm 15 \text{ V}$, $R_L \geq 10 \text{ k}\Omega$, $V_{OUT} = \pm 10 \text{ V}$	15,000			V/V
Output Voltage Swing	$V_S = \pm 15 \text{ V}$, $R_L = 10 \text{ k}\Omega$	± 13	± 14		V

5

TYPICAL PERFORMANCE CURVES FOR μ A108 SERIES

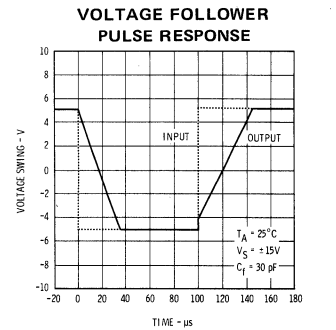
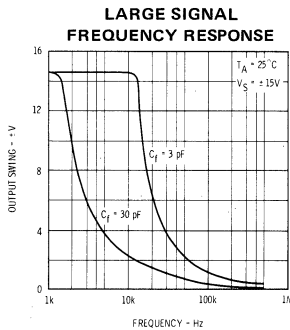
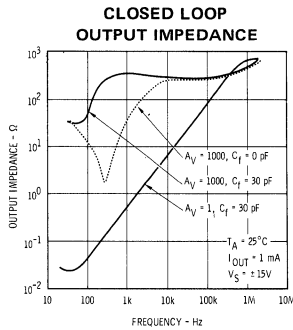
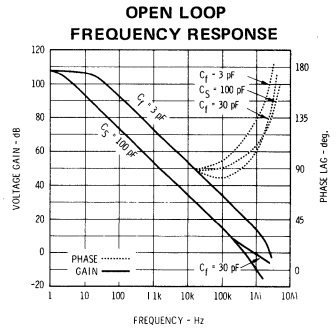
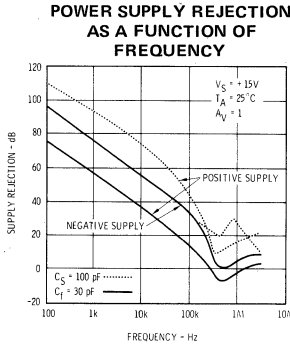
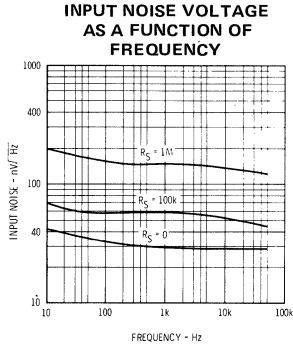

TYPICAL PERFORMANCE CURVES FOR μ A108A • μ A208A • μ A108 • μ A208 (Unless Otherwise Specified)

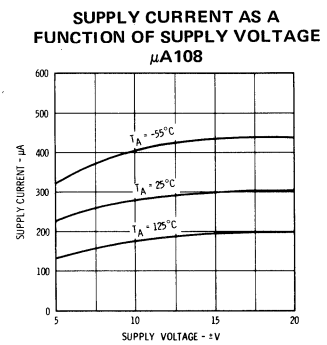
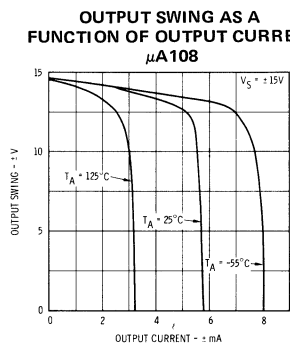
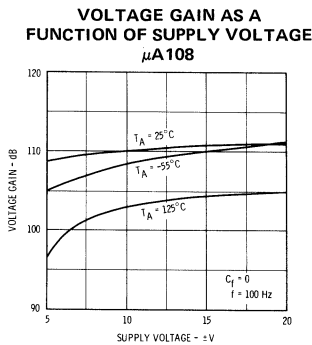
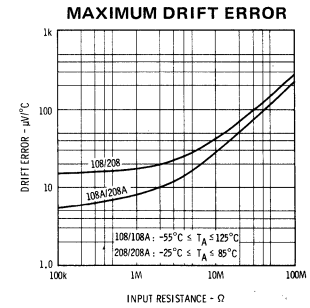
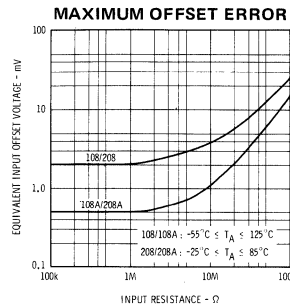
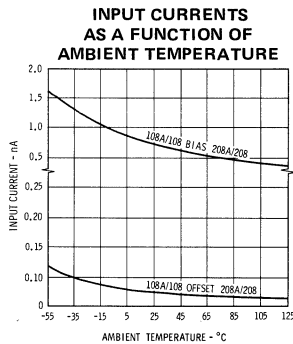

TYPICAL PERFORMANCE CURVES FOR μ A308A AND μ A308 (Unless Otherwise Specified)

INPUT CURRENT AS A FUNCTION OF AMBIENT TEMPERATURE

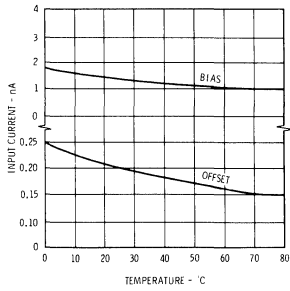

MAXIMUM OFFSET ERROR μ A308

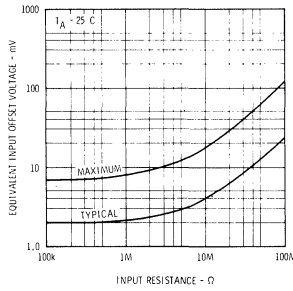

MAXIMUM DRIFT ERROR μ A308

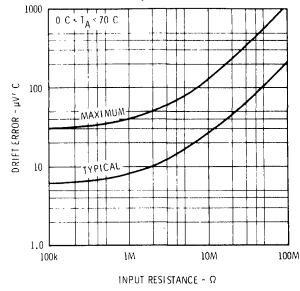

VOLTAGE GAIN AS A FUNCTION OF SUPPLY VOLTAGE

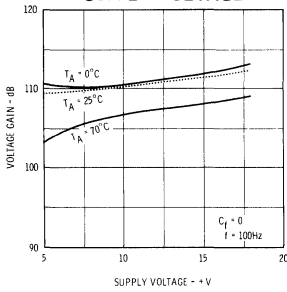

OUTPUT SWING AS A FUNCTION OF OUTPUT CURRENT

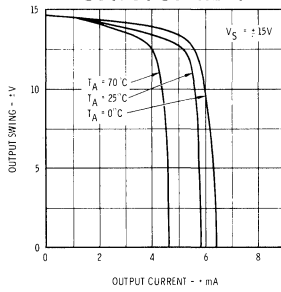

SUPPLY CURRENT AS A FUNCTION OF SUPPLY VOLTAGE

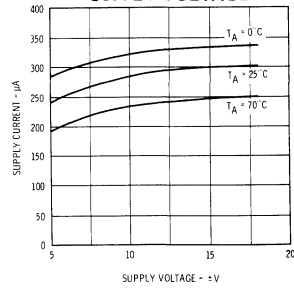

STANDARD COMPENSATION CIRCUITS

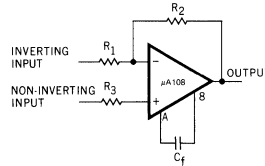
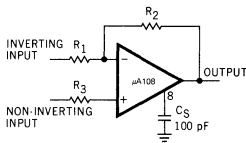

$$C_f \geq 30 \left(\frac{1}{1 + \frac{R_2}{R_1}} \right)$$

FEEDFORWARD COMPENSATION HIGHER SLEW RATES AND WIDER BANDWIDTH

STANDARD FEEDFORWARD

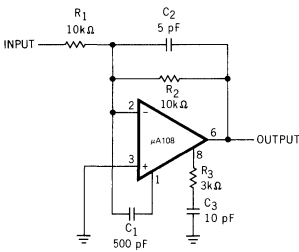

OPEN LOOP VOLTAGE GAIN

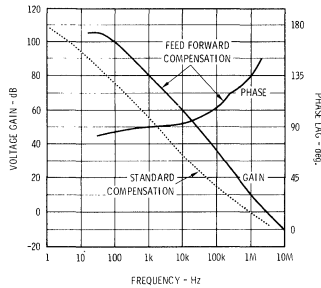

FEEDFORWARD COMPENSATION FOR DECOUPLING LOAD CAPACITANCE

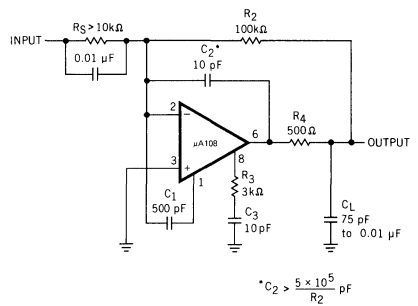

$$*C_2 > 5 \times 10^5 \frac{\text{pF}}{R_2}$$

GUARDING

Extra care must be taken in the assembly of printed circuit boards to take full advantage of the low input currents of the μ A108 amplifier. Boards must be thoroughly cleaned with TCE or alcohol and blown dry with compressed air. After cleaning, the boards should be coated with epoxy or silicone rubber to prevent contamination.

Even with properly cleaned and coated boards, leakage currents may cause trouble at 125°C, particularly since the input pins are adjacent to pins that are at supply potentials. This leakage can be significantly reduced by using guarding to lower the voltage difference between the inputs and adjacent metal runs. Input guarding of the 8-pin TO-99 package is accomplished by using a 10-pin pin circle, with the leads of the device formed so that the holes adjacent to the inputs are empty when it is inserted in the board. The guard, which is a conductive ring surrounding the inputs, is connected to a low impedance point that is at approximately the same voltage as the inputs. Leakage currents from high voltage pins are then absorbed by the guard.

The pin configuration of the dual in-line package is designed to facilitate guarding, since the pins adjacent to the inputs are not used (this is different from the standard μ A741 and μ A101A pin configuration).

CONNECTION OF INPUT GUARDS

INVERTING AMPLIFIER

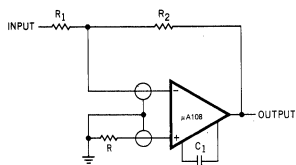

$$R = \frac{R_1 R_2}{R_1 + R_2}$$

FOLLOWER

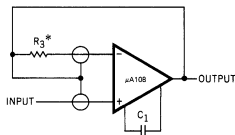

* Use to compensate for large source resistances.

NON-INVERTING AMPLIFIER

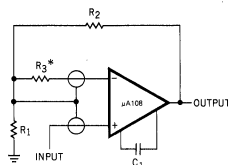

NOTE: $\frac{R_1 R_2}{R_1 + R_2}$ Must be low impedance

BOARD LAYOUT FOR INPUT GUARDING WITH TO-99 PACKAGE (BOTTOM VIEW)

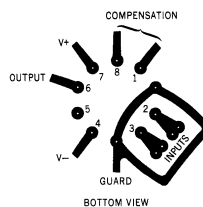

TYPICAL APPLICATIONS

†AST[†] SUMMING AMPLIFIER WITH LOW INPUT CURRENT

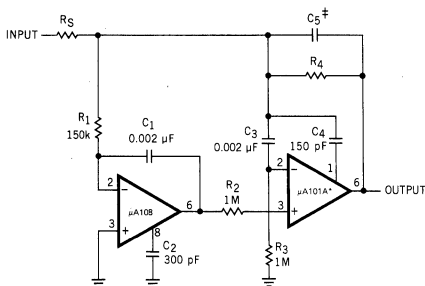

*In addition to increasing speed, the μ A101A raises high and low frequency gain, increases output drive capability and eliminates thermal feedback.

† Power Bandwidth: 250 kHz
 † Small Signal Bandwidth: 3.5 MHz
 † Slew Rate: 10 V/μs

$$‡ C_5 = \frac{6 \times 10^{-8}}{R_1}$$

SAMPLE AND HOLD

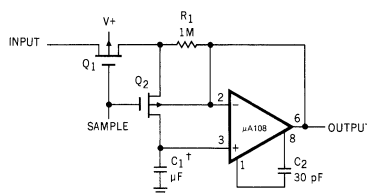

* Worst case drift less than 2.5 mV/s

† Teflon, Polyethylene or Polycarbonate Dielectric Capacitor

μ A124 • μ A224 • μ A324 • μ A2902

QUAD OPERATIONAL AMPLIFIERS

FAIRCHILD LINEAR INTEGRATED CIRCUITS

GENERAL DESCRIPTION — The μ A124 series of Quad Operational Amplifiers consists of four independent high gain, internally frequency compensated operational amplifiers designed to operate from a single power supply or dual power supplies over a wide range of voltages. The common mode input range includes the negative supply, thereby eliminating the necessity for external biasing components in many applications. The output voltage range also includes the negative power supply voltage. They are constructed using the Fairchild Planar* epitaxial process.

- INPUT COMMON MODE VOLTAGE RANGE INCLUDES GROUND OR NEGATIVE SUPPLY
- OUTPUT VOLTAGE CAN SWING TO GROUND OR NEGATIVE SUPPLY
- FOUR INTERNALLY COMPENSATED OPERATIONAL AMPLIFIERS IN A SINGLE PACKAGE
- WIDE POWER SUPPLY RANGE: SINGLE OF 3.0 V TO 30 V
DUAL SUPPLY OF ± 1.5 V TO ± 16 V
- POWER DRAIN SUITABLE FOR BATTERY OPERATION

ABSOLUTE MAXIMUM RATINGS

Supply Voltage Between V+ and V-	32
Differential Input Voltage (Note 1)	32
Input Voltage (V-) (Note 1)	-0.3V (V-) to V+
Internal Power Dissipation (Note 2)	670 mW
Operating Temperature Range — μ A124	-55°C to +125°C
μ A224	-25°C to +85°C
μ A324	0°C to +70°C
μ A2902	-40°C to +85°C
Storage Temperature Range	
Molded Package	-55°C to +125°C
Hermetic Package	-65°C to +150°C
Pin Temperature	
Molded Package (Soldering, 10 s)	260°C
Hermetic Package (Soldering, 60 s)	300°C

CONNECTION DIAGRAM 14-PIN DIP (TOP VIEW)

PACKAGE OUTLINES 6A 9A
PACKAGE CODES D P

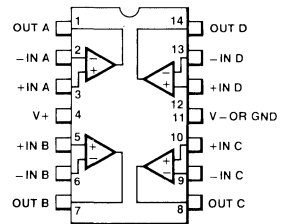

5

ORDER INFORMATION

TYPE	PART NO.
μ A124	μ A124DM
μ A224	μ A224DM
μ A324	μ A324DC
μ A324	μ A324PC
μ A2902	μ A2902PC

1/4 EQUIVALENT CIRCUIT

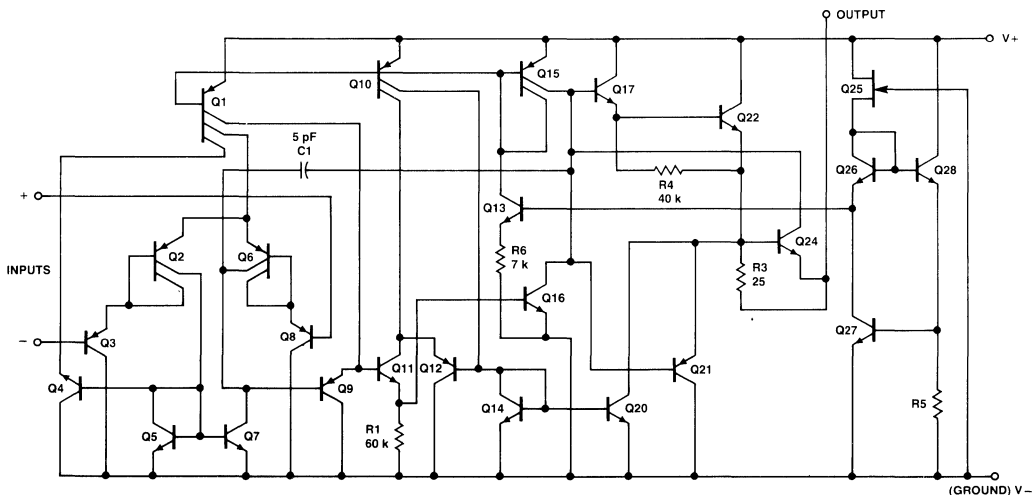

μ A124 • μ A224

ELECTRICAL CHARACTERISTICS: $V_+ = 5.0$ Vdc, $T_A = 25^\circ\text{C}$ unless otherwise specified.

CHARACTERISTICS		CONDITIONS	MIN	TYP	MAX	UNITS
Input Offset Voltage		(Note 5)		2.0	5.0	mV
Input Offset Current				3.0	30	nA
Input Bias Current				-45	-150	nA
Input Common Mode Voltage Range			0		$V_+ - 1.5$ V	V
Common Mode Rejection Ratio		$R_S \leq 10$ k Ω	70	85		dB
Large Signal Open Loop Voltage Gain		$V_+ = +15$ V, $R_L = 2$ k Ω	50	100		V/mV
Output Current	Source	$V_{IN+} = +1$ Vdc, $V_{IN-} = 0$ $V_+ = +15$ V	20	40		mA
	Sink	$V_{IN-} = +1$ Vdc $V_{IN+} = 0$ $V_+ = +15$ Vdc	10	20		mA
	Sink	$V_{IN-} = +1$ Vdc, $V_{IN+} = 0$ $V_{OUT} = 200$ mV	12	50		μ A
Power Supply Rejection Ratio			65	100		dB
Channel Separation		$f = 1$ kHz to 20 kHz		-120		dB
Short Circuit Current		To ground		40	60	mA

The following specifications apply for $-55^\circ\text{C} \leq T_A \leq +125^\circ\text{C}$ for μ A124 and -25°C to $+85^\circ\text{C}$ for μ A224

Input Offset Voltage		(Note 5)			7	mV
Average Temperature Coefficient of Input Offset Voltage		$R_S = 0$		7		$\mu\text{V}/^\circ\text{C}$
Input Offset Current					± 100	nA
Average Temperature Coefficient of Input Offset Current				10		$\text{pA}/^\circ\text{C}$
Input Bias Current				-40	-300	nA
Large Signal Open Loop Voltage Gain		$R_L = 2$ k Ω , $V_+ = +15$ V	25			V/mV
Output Voltage Range	V_{OH}	$V_+ = +30$ Vdc, $R_L = 2$ k Ω	26			V
	V_{OH}	$V_+ = +30$ Vdc, $R_L \geq 10$ k Ω	27	28		V
	V_{OL}	$V_+ = 5$ Vdc, $R_L \leq 10$ k Ω		5	20	mV
Input Common Mode Voltage Range		$V_+ = +30$ Vdc	0		$V_+ - 2.0$	V
Output Current	Source	$V_{IN+} = +1$ V $V_{IN-} = 0$, $V_+ = 15$ V	10	20		mA
	Sink	$V_{IN-} = +1$ V $V_{IN+} = 0$, $V_+ = 15$ V	5	8		mA
Differential Input Voltage					V_+	V
Supply Current	$R_L = \infty$, $V_{CC} = 30$ V			1.5	3.0	mA
	$R_L = \infty$, $V_{CC} = +5$ V			0.7	1.2	mA

NOTES:

1. For supply voltage less than 30 V between V_+ and V_- , the absolute maximum input voltage is equal to the supply voltage.
2. Rating applies to ambient temperature up to 70°C . Above $T_A = 70^\circ\text{C}$, derate linearly at 8.3 mW/ $^\circ\text{C}$.
3. Not to exceed maximum package power dissipation.
4. Output will swing to ground.
5. $V_{OUT} = 1.4$ Vdc, $R_S = 0$ Ω with V_+ from 5 Vdc to +30 Vdc; and over the full input common mode range (0 to $V_+ - 2.0$ Vdc) except at 25°C , where common mode range is 0 Vdc to $V_+ - 1.5$ Vdc.

μ A324

ELECTRICAL CHARACTERISTICS: $V_+ = 5.0$ Vdc, $T_A = 25^\circ\text{C}$ unless otherwise specified.

CHARACTERISTICS		CONDITIONS	MIN	TYP	MAX	UNITS
Input Offset Voltage		(Note 5)		2.0	7.0	mV
Input Offset Current				5.0	50	nA
Input Bias Current				-45	-250	nA
Input Common Mode Voltage Range			0		$V_+ - 1.5$ V	V
Common Mode Rejection Ratio		$R_S \leq 10$ k Ω	65	70		dB
Large Signal Open Loop Voltage Gain		$V_+ = +15$ V, $R_L = 2$ k Ω	25	100		V/mV
Output Current	Source	$V_{IN+} = +1$ Vdc, $V_{IN-} = 0$ $V_+ = +15$ V	20	40		mA
	Sink	$V_{IN-} = +1$ Vdc $V_{IN+} = 0$ $V_+ = +15$ Vdc	10	20		mA
	Sink	$V_{IN-} = +1$ Vdc, $V_{IN+} = 0$ $V_{OUT} = 200$ mV	12	50		μ A
Power Supply Rejection Ratio			65	100		dB
Channel Separation		$f = 1$ kHz to 20 kHz		-120		dB
Short Circuit Current		To ground		40	60	mA

The following specifications apply for 0°C to $+70^\circ\text{C}$

Input Offset Voltage		(Note 5)			9	mV
Average Temperature Coefficient of Input Offset Voltage		$R_S = 0$		7		$\mu\text{V}/^\circ\text{C}$
Input Offset Current				± 100	± 150	nA
Average Temperature Coefficient of Input Offset Current				10		$\text{pA}/^\circ\text{C}$
Input Bias Current				-40	-500	nA
Large Signal Open Loop Voltage Gain		$R_L = 2$ k Ω , $V_+ = +15$ V	15			V/mV
Output Voltage Range	V_{OH}	$V_+ = +30$ Vdc, $R_L = 2$ k Ω	26			V
	V_{OH}	$V_+ = +30$ Vdc, $R_L \geq 10$ k Ω	27	28		V
	V_{OL}	$V_+ = 5$ Vdc, $R_L \leq 10$ k Ω		5	20	mV
Input Common Mode Voltage Range		$V_+ = +30$ Vdc	0		$V_+ - 2.0$	V
Output Current	Source	$V_{IN+} = +1$ V $V_{IN-} = 0$, $V_+ = 15$ V	10	20		mA
	Sink	$V_{IN-} = +1$ V $V_{IN+} = 0$, $V_+ = 15$ V	5	8		mA
Differential Input Voltage					V_+	V
Supply Current		$R_L = \infty$, $V_{CC} = 30$ V		1.5	3.0	mA
		$R_L = \infty$, $V_{CC} = +5$ V		0.7	1.2	mA

NOTES:

1. For supply voltage less than 30 V between V_+ and V_- , the absolute maximum input voltage is equal to the supply voltage.
2. Rating applies to ambient temperature up to 70°C . Above $T_A = 70^\circ\text{C}$, derate linearly at 8.3 mW/ $^\circ\text{C}$.
3. Not to exceed maximum package power dissipation.
4. Output will swing to ground.
5. $V_{OUT} = 1.4$ Vdc, $R_S = 0$ Ω with V_+ from 5 Vdc to +30 Vdc; and over the full input common mode range (0 to $V_+ - 2.0$ Vdc) except at 25°C , where common mode range is 0 Vdc to $V_+ - 1.5$ Vdc.

5

μ A2902

ELECTRICAL CHARACTERISTICS: $V_+ = 5.0$ Vdc, $T_A = 25^\circ\text{C}$ unless otherwise specified.

CHARACTERISTICS		CONDITIONS	MIN	TYP	MAX	UNITS
Input Offset Voltage		(Note 5)		2.0	7.0	mV
Input Offset Current				5.0	50	nA
Input Bias Current				-45	-250	nA
Input Common Mode Voltage Range			0		$V_+ - 1.5$ V	V
Common Mode Rejection Ratio		$R_S \leq 10$ k Ω	50	70		dB
Large Signal Open Loop Voltage Gain		$V_+ = +15$ V, $R_L = 2$ k Ω		100		V/mV
Output Current	Source	$V_{IN+} = +1$ Vdc, $V_{IN-} = 0$ $V_+ = +15$ V	20	40		mA
	Sink	$V_{IN-} = +1$ Vdc $V_{IN+} = 0$ $V_+ = +15$ Vdc	10	20		mA
Power Supply Current		$R_L = \infty$			3.0	mA
Power Supply Rejection Ratio			50	100		dB
Short Circuit Current		To ground		40	60	mA
Channel Separation		$f = 1$ kHz to 20 kHz		-120		dB

The following specifications apply for -40°C to $+85^\circ\text{C}$

Input Offset Voltage		(Note 5)			10	mV
Average Temperature Coefficient of Input Offset Voltage		$R_S = 0$		7		$\mu\text{V}/^\circ\text{C}$
Input Offset Current				± 45	± 200	nA
Average Temperature Coefficient of Input Offset Current				10		$\text{pA}/^\circ\text{C}$
Input Bias Current				-40	-500	nA
Large Signal Open Loop Voltage Gain		$R_L = 2$ k Ω , $V_+ = +15$ V	15			V/mV
Output Voltage Range	V_{OH}	$V_+ = +30$ Vdc, $R_L = 2$ k Ω	22			V
	V_{OH}	$V_+ = +30$ Vdc, $R_L \geq 10$ k Ω	23	24		V
	V_{OL}	$V_+ = 5$ Vdc, $R_L \leq 10$ k Ω		5	100	mV
Input Common Mode Voltage Range		$V_+ = +30$ Vdc	0		$V_+ - 2.0$	V
Output Current	Source	$V_{IN+} = +1$ V $V_{IN-} = 0$, $V_+ = 15$ V	10	20		mA
	Sink	$V_{IN-} = +1$ V $V_{IN+} = 0$, $V_+ = 15$ V	5	8		mA
Differential Input Voltage					V_+	V

NOTES:

1. For supply voltage less than 30 V between V_+ and V_- , the absolute maximum input voltage is equal to the supply voltage.
2. Rating applies to ambient temperature up to 70°C . Above $T_A = 70^\circ\text{C}$, derate linearly at 8.3 mW/ $^\circ\text{C}$.
3. Not to exceed maximum package power dissipation.
4. Output will swing to ground.
5. $V_{OUT} = 1.4$ Vdc, $R_S = 0$ Ω with V_+ from 5 Vdc to +30 Vdc; and over the full input common mode range (0 to $V_+ - 2.0$ Vdc) except at 25°C , where common mode range is 0 Vdc to $V_+ - 1.5$ Vdc.

TYPICAL PERFORMANCE CURVES

LARGE SIGNAL OPEN LOOP VOLTAGE GAIN AS A FUNCTION OF FREQUENCY

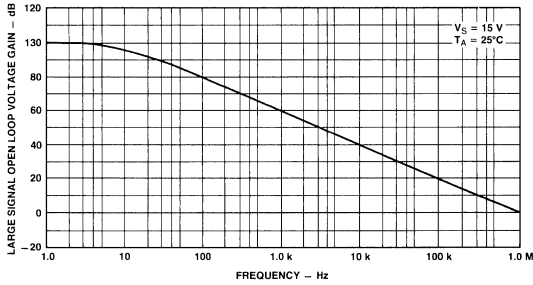

OUTPUT CHARACTERISTICS CURRENT SOURCING

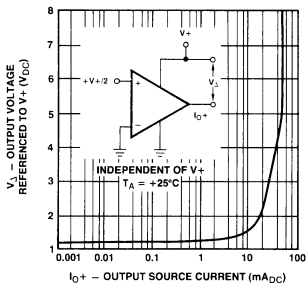

OUTPUT CHARACTERISTICS CURRENT SINKING

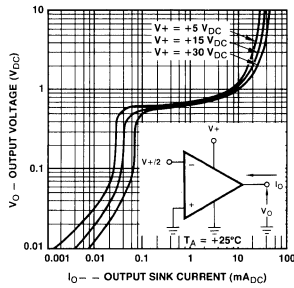

OUTPUT VOLTAGE AS A FUNCTION OF FREQUENCY

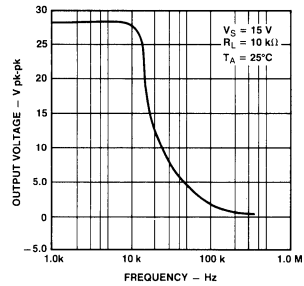

OUTPUT SWING AS A FUNCTION OF SUPPLY VOLTAGE

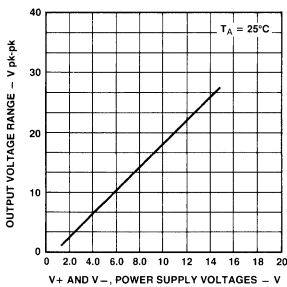

INPUT BIAS CURRENT AS A FUNCTION OF TEMPERATURE

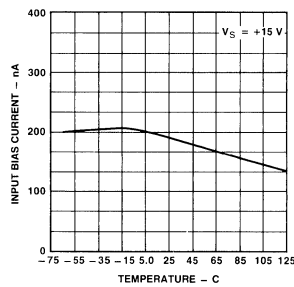

INPUT BIAS CURRENT AS A FUNCTION OF SUPPLY VOLTAGE

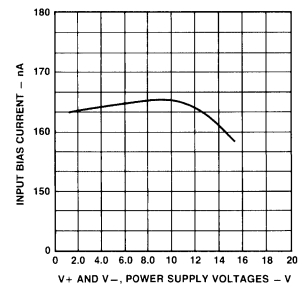

μ A148 • μ A248 • μ A348 μ A149 • μ A249 • μ A349 QUAD OPERATIONAL AMPLIFIERS FAIRCHILD LINEAR INTEGRATED CIRCUITS

GENERAL DESCRIPTION — The μ A148 series is a true quad μ A741. It consists of four independent, high gain, internally compensated, low power operational amplifiers which have been designed to provide functional characteristics identical to those of the familiar μ A741 operational amplifier. In addition, the total supply current for all four amplifiers is comparable to the supply current of a single μ A741 type op amp.

Other features include input offset currents and input bias current which are much less than those of a standard μ A741. Also, excellent isolation between amplifiers has been achieved by independently biasing each amplifier and using layout techniques which minimize thermal coupling. The μ A149 series has the same features as the μ A148 except that it is decompensated to give a gain bandwidth product of 4 MHz typical at a gain greater than 5.

- μ A741 OP AMP OPERATING CHARACTERISTICS
- LOW SUPPLY CURRENT DRAIN
- CLASS AB OUTPUT STAGE - NO CROSSOVER DISTORTION
- PIN COMPATIBLE WITH THE μ A324 & μ A3403
- LOW INPUT OFFSET VOLTAGE — 1 mV TYP
- LOW INPUT OFFSET CURRENT — 4 nA TYP
- LOW INPUT BIAS CURRENT — 30 nA TYP
- GAIN BANDWIDTH PRODUCT
 - μ A148 (UNITY GAIN) — 1.0 MHz TYP
 - μ A149 (AV>5) — 4 MHz TYP
- HIGH DEGREE OF ISOLATION BETWEEN AMPLIFIERS — 120 dB
- OVERLOAD PROTECTION FOR INPUTS AND OUTPUTS

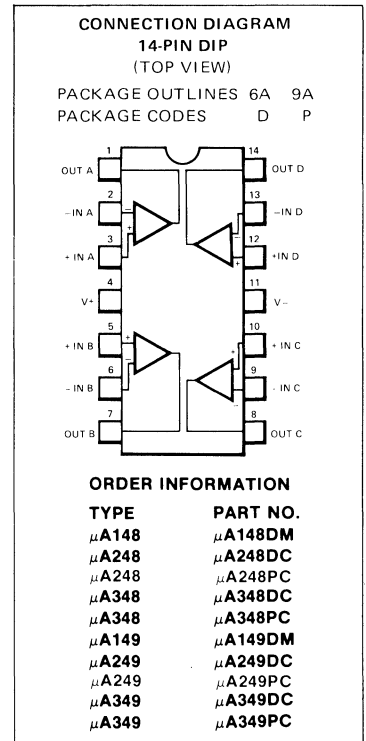

ABSOLUTE MAXIMUM RATINGS

	μ A148/ μ A149	μ A248/ μ A249	μ A348/ μ A349
Supply Voltage	± 22 V	± 18 V	± 18 V
Differential Input Voltage	± 44 V	± 36 V	± 36 V
Input Voltage	± 22 V	± 18 V	± 18 V
Output Short Circuit Duration (Note 1)	continuous	continuous	continuous
Power Dissipation (P_D at 25°C) and Thermal Resistance (θ_{JA}), (Note 2)			
Plastic DIP	P_D	--	700 mW
	θ_{JA}	--	150°C/W
Ceramic DIP	P_D	670 mW	670 mW
	θ_{JA}	100°C/W	100°C/W
Operating Temperature Range	-55°C < T_A < +125°C	-25°C < T_A < +85°C	0°C < T_A < +70°C
Storage Temperature Range	-65°C to +150°C	-65°C to +150°C	-65°C to +150°C
Pin Temperature			
Molded Package (Soldering, 10 s)		260°C	260°C
Hermetic Package (Soldering, 60 s)	300°C	300°C	300°C

FAIRCHILD • μ A148/ μ A149 SERIES

DC ELECTRICAL CHARACTERISTICS: $V_S = \pm 15$ V, $T_A = 25^\circ\text{C}$ unless otherwise noted

CHARACTERISTIC	CONDITIONS	μ A148/ μ A149			UNITS
		MIN	TYP	MAX	
Input Offset Voltage	$R_s \leq 10$ k Ω		1.0	5.0	mV
Input Offset Current			4	25	nA
Input Bias Current			30	100	nA
Input Resistance		0.8	2.5		M Ω
Supply Current All Amplifiers	$V_{OUT} = \pm 10$ V, $R_L \geq 2$ k Ω $f = 1$ Hz to 20 kHz (Input Referred)		2.4	3.6	mA
Large Signal Voltage Gain		50	160		V/mV
Amplifier to Amplifier			-120		dB
Coupling					
Output Short Circuit Current			25		mA

The following specification apply for $-55^\circ\text{C} \leq T_A \leq +125^\circ\text{C}$

Input Offset Voltage	$R_s \leq 10$ k Ω			6.0	mV
Input Offset Current				75	nA
Input Bias Current				325	nA
Large Signal Voltage Gain	$R_L \geq 2$ k Ω , $V_{OUT} = \pm 10$ V	25			V/mV
Output Voltage Swing	$R_L = 10$ k Ω	± 12	± 13		V
	$R_L = 2$ k Ω	± 10	± 12		V
Input Voltage Range		± 12			V
Common-Mode Rejection Ratio	$R_s \leq 10$ k Ω	70	90		dB
Supply Voltage Rejection	$R_s \leq 10$ k Ω	77	96		dB

AC CHARACTERISTICS: $V_S = \pm 15$ V, $T_A = 25^\circ\text{C}$ unless otherwise noted

Small Signal Bandwidth	μ A148		1.0		MHz
	μ A149		4.0		MHz
Phase Margin	μ A148 ($A_v = 1$)		60		degrees
	μ A149 ($A_v = 5$)		60		degrees
Slew Rate	μ A148 ($A_v = 1$)		0.5		V/ μ s
	μ A149 ($A_v = 5$)		2.0		V/ μ s

NOTES:

- Any of the amplifier outputs can be shorted to ground indefinitely; however, more than one should not be simultaneously shorted as the maximum junction temperature will be exceeded.
- The maximum power dissipation for these devices must be derated at elevated temperatures and is dictated by $T_{J(MAX)}$, θ_{JA} , and the ambient temperature, T_A . The maximum available power dissipation at any temperature is $P_D = (T_{J(MAX)} - T_A)/\theta_{JA}$ or the 25°C $P_{D(MAX)}$, whichever is less.
- μ A148, 248, 348 are capable of driving 100 pF capacitive load. μ A149, 249, 349 are capable of driving 50 pF capacitive load.

5

FAIRCHILD • μ A148/ μ A149 SERIES

DC ELECTRICAL CHARACTERISTICS: $V_S = \pm 15$ V, $T_A = 25^\circ$ C unless otherwise noted

CHARACTERISTIC	CONDITIONS	μ A248/ μ A249			UNITS
		MIN	TYP	MAX	
Input Offset Voltage	$R_s \leq 10$ k Ω		1.0	6.0	mV
Input Offset Current			4	50	nA
Input Bias Current			30	200	nA
Input Resistance		0.8	2.5		M Ω
Supply Current All Amplifiers	$V_{OUT} = \pm 10$ V, $R_L \geq 2$ k Ω $f = 1$ Hz to 20 kHz (Input Referred)		2.4	4.5	mA
Large Signal Voltage Gain		25	160		V/mV
Amplifier to Amplifier Coupling			-120		dB
Output Short Circuit Current			25		mA

The following specification apply for -25° C $\leq T_A \leq 85^\circ$ C

Input Offset Voltage	$R_s \leq 10$ k Ω			7.5	mV
Input Offset Current				125	nA
Input Bias Current				500	nA
Large Signal Voltage Gain	$R_L \geq 2$ k Ω , $V_{OUT} = \pm 10$ V	15			V/mV
Output Voltage Swing	$R_L = 10$ k Ω	± 12	± 13		V
	$R_L = 2$ k Ω	± 10	± 12		V
Input Voltage Range		± 12			V
Common-Mode Rejection Ratio	$R_s \leq 10$ k Ω	70	90		dB
Supply Voltage Rejection	$R_s \leq 10$ k Ω	77	96		dB

AC CHARACTERISTICS: $V_S = \pm 15$ V, $T_A = 25^\circ$ C unless otherwise noted

Small Signal Bandwidth	μ A248		1.0		MHz
	μ A249		4.0		MHz
Phase Margin	μ A248 ($A_v = 1$)		60		degrees
	μ A249 ($A_v = 5$)		60		degrees
Slew Rate	μ A248 ($A_v = 1$)		0.5		V/ μ s
	μ A249 ($A_v = 5$)		2.0		V/ μ s

NOTES:

- Any of the amplifier outputs can be shorted to ground indefinitely; however, more than one should not be simultaneously shorted as the maximum junction temperature will be exceeded.
- The maximum power dissipation for these devices must be derated at elevated temperatures and is dictated by $T_{J(MAX)}$, θ_{JA} , and the ambient temperature, T_A . The maximum available power dissipation at any temperature is $P_D = (T_{J(MAX)} - T_A)/\theta_{JA}$ or the 25° C $P_{D(MAX)}$, whichever is less.
- μ A148, 248, 348 are capable of driving 100 pF capacitive load. μ A149, 249, 349 are capable of driving 50 pF capacitive load.

FAIRCHILD • μ A148/ μ A149 SERIES

DC ELECTRICAL CHARACTERISTICS: $V_S = \pm 15$ V, $T_A = 25^\circ\text{C}$ unless otherwise noted

CHARACTERISTIC	CONDITIONS	μ A348/ μ A349			UNITS
		MIN	TYP	MAX	
Input Offset Voltage	$R_s \leq 10$ k Ω		1.0	6.0	mV
Input Offset Current			4	50	nA
Input Bias Current			30	200	nA
Input Resistance		0.8	2.5		M Ω
Supply Current All Amplifiers	$V_{OUT} = \pm 10$ V, $R_L \geq 2$ k Ω $f = 1$ Hz to 20 kHz (Input Referred)		2.4	4.5	mA
Large Signal Voltage Gain		25	160		V/mV
Amplifier to Amplifier			-120		dB
Output Short Circuit Current			25		mA

The following specification apply for $0^\circ\text{C} \leq T_A \leq 70^\circ\text{C}$

Input Offset Voltage	$R_s \leq 10$ k Ω			7.5	mV
Input Offset Current				100	nA
Input Bias Current				400	nA
Large Signal Voltage Gain	$R_L \geq 2$ k Ω , $V_{OUT} = \pm 10$ V	15			V/mV
Output Voltage Swing	$R_L = 10$ k Ω	± 12	± 13		V
	$R_L = 2$ k Ω	± 10	± 12		V
Input Voltage Range		± 12			V
Common-Mode Rejection Ratio	$R_s \leq 10$ k Ω	70	90		dB
Supply Voltage Rejection	$R_s \leq 10$ k Ω	77	96		dB

AC CHARACTERISTICS: $V_S = \pm 15$ V, $T_A = 25^\circ\text{C}$ unless otherwise noted

Small Signal Bandwidth	μ A348		1.0		MHz
	μ A349		4.0		MHz
Phase Margin	μ A348 ($A_v = 1$)		60		degrees
	μ A349 ($A_v = 5$)		60		degrees
Slew Rate	μ A348 ($A_v = 1$)		0.5		V/ μ s
	μ A349 ($A_v = 5$)		2.0		V/ μ s

NOTES:

- Any of the amplifier outputs can be shorted to ground indefinitely; however, more than one should not be simultaneously shorted as the maximum junction temperature will be exceeded.
- The maximum power dissipation for these devices must be derated at elevated temperatures and is dictated by $T_{J(MAX)}$, θ_{JA} , and the ambient temperature, T_A . The maximum available power dissipation at any temperature is $P_D = (T_{J(MAX)} - T_A)/\theta_{JA}$ or the 25°C $P_{D(MAX)}$, whichever is less.
- μ A148, 248, 348 are capable of driving 100 pF capacitive load. μ A149, 249, 349 are capable of driving 50 pF capacitive load.

5

¼ EQUIVALENT CIRCUIT

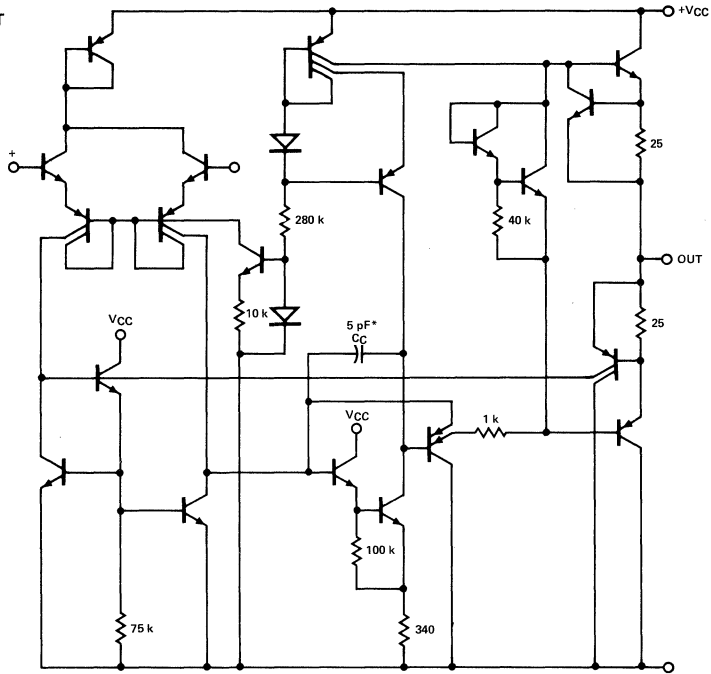

* 1 pF on the μ A149

TYPICAL PERFORMANCE CURVES

POSITIVE COMMON MODE INPUT VOLTAGE LIMIT AS A FUNCTION OF SUPPLY VOLTAGE

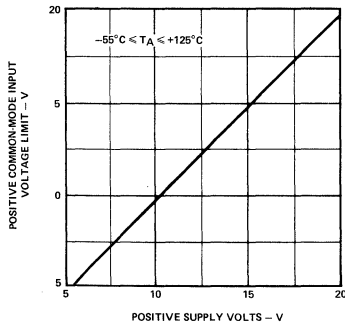

NEGATIVE COMMON MODE INPUT VOLTAGE LIMIT AS A FUNCTION OF SUPPLY VOLTAGE

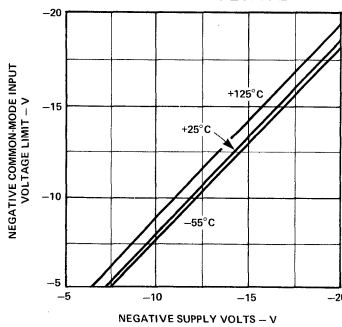

INPUT NOISE VOLTAGE AND NOISE CURRENT AS A FUNCTION OF FREQUENCY

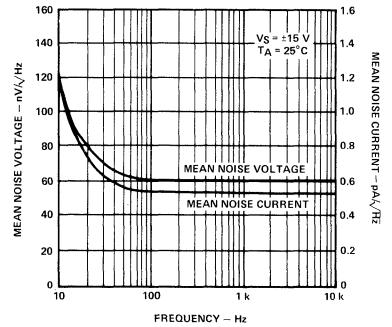

SLEW RATE AS A FUNCTION OF TEMPERATURE

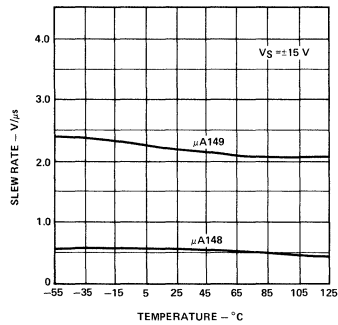

INVERTING LARGE SIGNAL PULSE RESPONSE (μ A149)

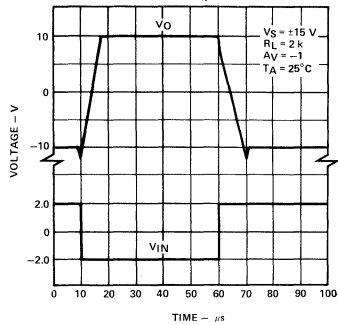

INVERTING LARGE SIGNAL PULSE RESPONSE (μ A148)

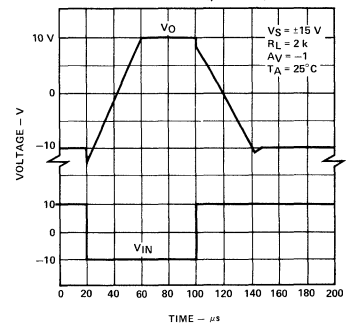

TYPICAL PERFORMANCE CURVES (Cont'd)

SUPPLY CURRENT AS A FUNCTION OF POWER SUPPLY VOLTAGE

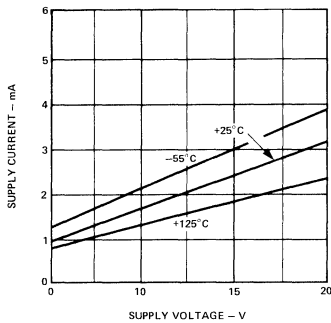

INPUT BIAS CURRENT AS A FUNCTION OF AMBIENT TEMPERATURE

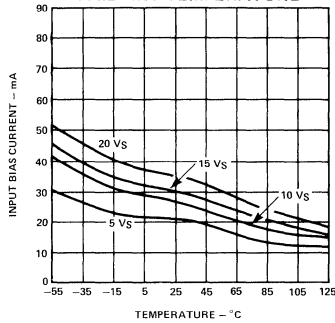

OUTPUT VOLTAGE SWING AS A FUNCTION OF SUPPLY VOLTAGE

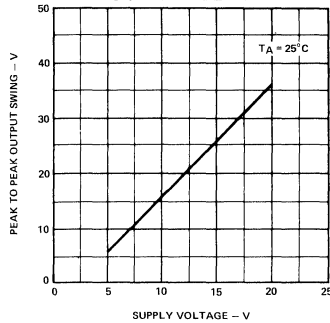

OUTPUT VOLTAGE AS A FUNCTION OF SOURCE CURRENT

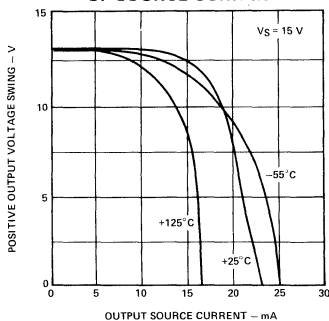

OUTPUT VOLTAGE AS A FUNCTION OF SINK CURRENT

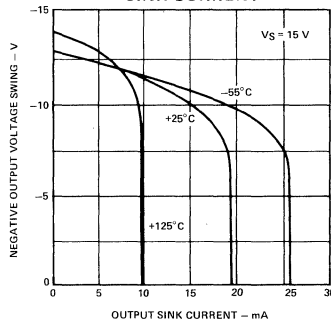

OUTPUT IMPEDANCE AS A FUNCTION OF FREQUENCY

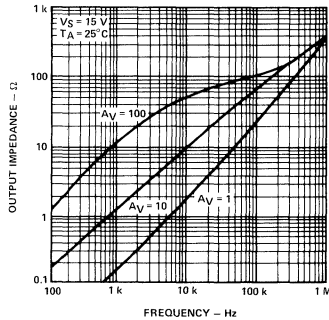

COMMON MODE REJECTION RATIO AS A FUNCTION OF FREQUENCY

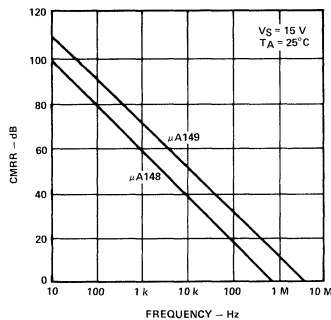

OPEN LOOP FREQUENCY RESPONSE AS A FUNCTION OF FREQUENCY

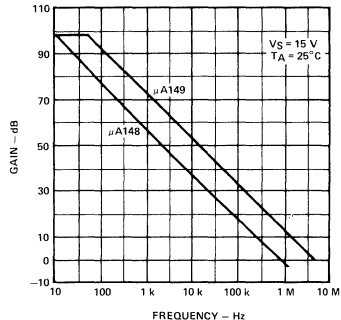

TYPICAL PERFORMANCE CURVES (Cont'd)

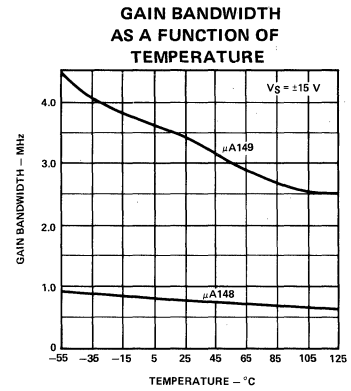
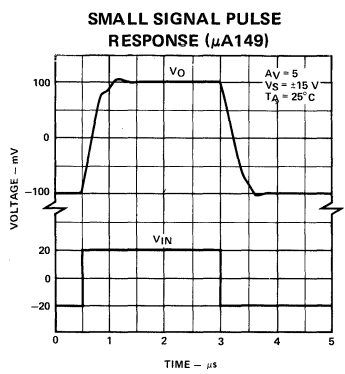
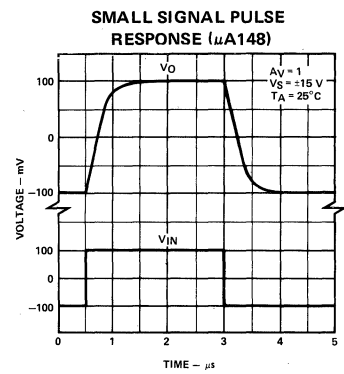
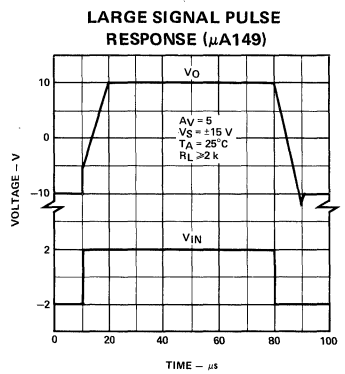
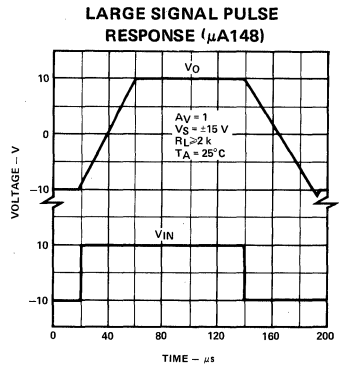
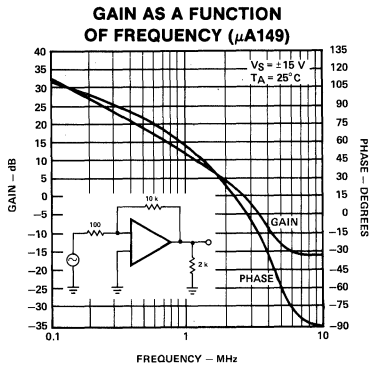
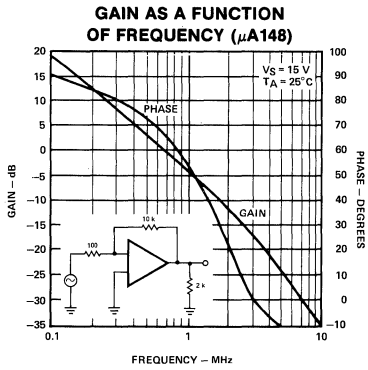

μ A318

HIGH-SPEED OPERATIONAL AMPLIFIER

FAIRCHILD LINEAR INTEGRATED CIRCUITS

GENERAL DESCRIPTION – The μ A318 is a precision high-speed operational amplifier designed for applications requiring wide bandwidth and high slew rate. It features a factor of ten increase in speed over general purpose devices without sacrificing DC performance.

The μ A318 has internal unity gain frequency compensation. This simplifies its application since no external components are necessary for operation. However, unlike most internally compensated amplifiers, external frequency compensation may be added for optimum performance. For inverting applications, feedforward compensation will boost the slew rate to over 150 V/ μ s and almost double the bandwidth. Overcompensation can be used with the amplifier for greater stability when maximum bandwidth is not needed. Further, a single capacitor can be added to reduce the 0.1% settling time to under 1 μ s.

The high speed and fast settling time of this op amp makes it useful in A/D converters, oscillators, active filters, sample and hold circuits or general purpose amplifiers. This device is easy to apply and offers a better AC performance than industry standards such as the μ A709.

- 15 MHz SMALL SIGNAL BANDWIDTH
- GUARANTEED 50 V/ μ S SLEW RATE
- MAXIMUM BIAS CURRENT OF 500 nA
- OPERATES FROM SUPPLIES OF ± 5 V TO ± 20 V
- INTERNAL FREQUENCY COMPENSATION
- INPUT AND OUTPUT OVERLOAD PROTECTED
- PIN COMPATIBLE WITH GENERAL PURPOSE OP AMPS

ABSOLUTE MAXIMUM RATINGS

Supply Voltage	± 20 V
Power Dissipation (Note 1)	500 mW
Differential Input Current (Note 2)	± 10 mA
Input Voltage (Note 3)	± 15 V
Output Short-Circuit Duration	Indefinite
Operating Temperature Range	0°C to $+70^{\circ}\text{C}$
Storage Temperature Range	-65°C to $+150^{\circ}\text{C}$
Soldering Temperature (Soldering, 10 s)	300°C

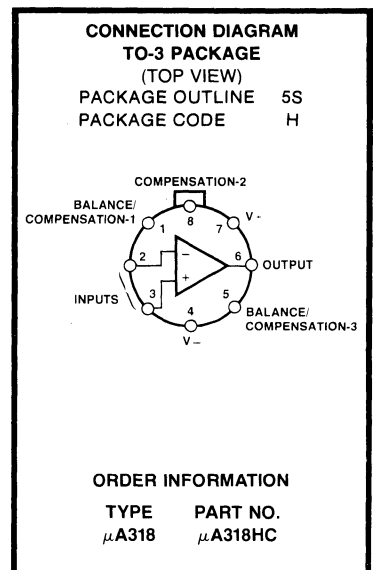

5

EQUIVALENT CIRCUIT

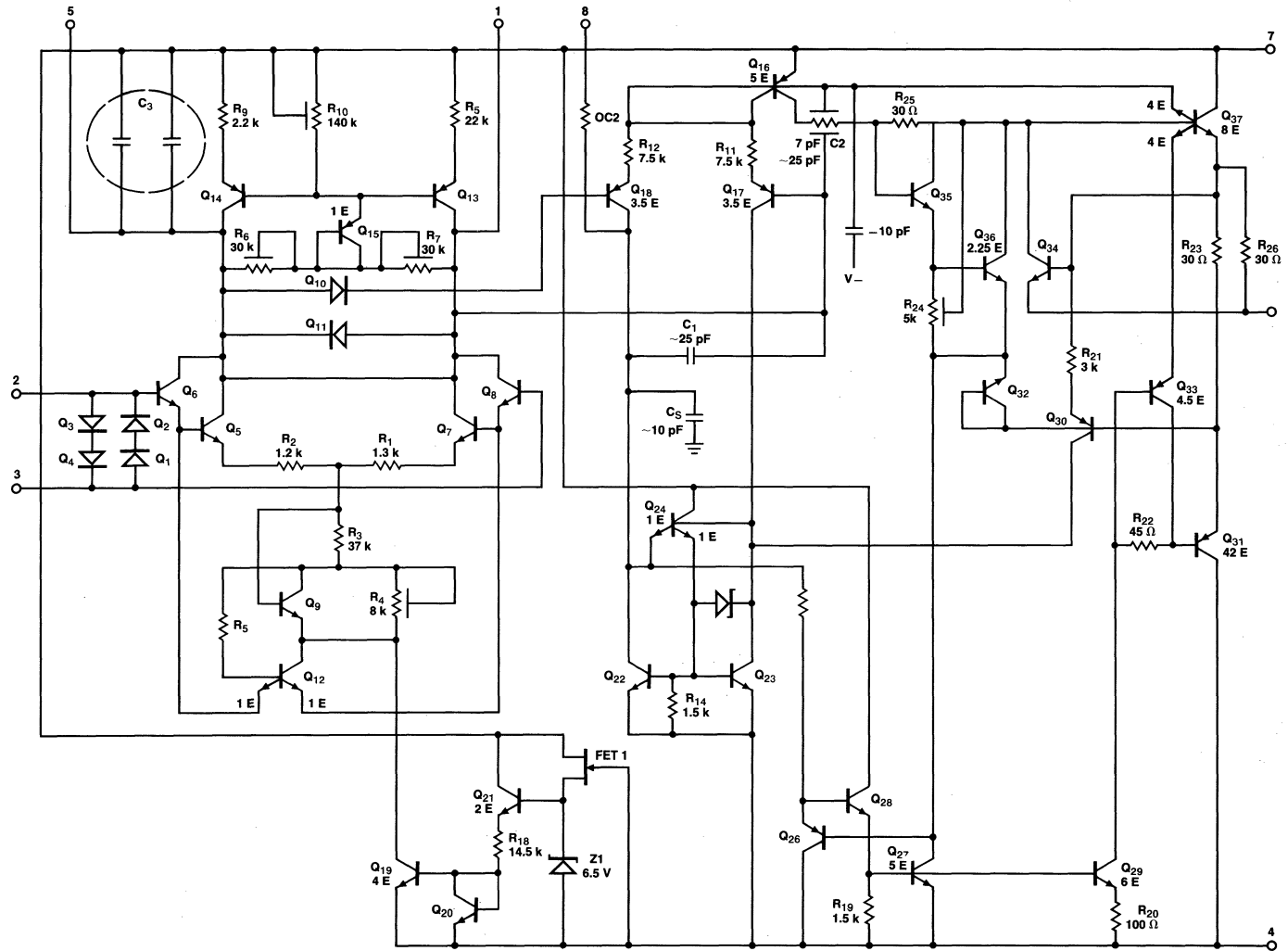

FAIRCHILD • μ A318

ELECTRICAL CHARACTERISTICS: $\pm 5 \text{ V} \leq V_S \leq \pm 20 \text{ V}$, $T_A = +25^\circ\text{C}$

CHARACTERISTICS	CONDITIONS	MIN	TYP	MAX	UNITS
Input Offset Voltage			4	10	mV
Input Offset Current			30	200	nA
Input Bias Current			150	500	nA
Input Resistance		0.5	3		M Ω
Supply Current			5	10	mA
Large Signal Voltage Gain	$V_S = \pm 15 \text{ V}$, $V_{OUT} = \pm 10 \text{ V}$, $R_L \geq 2 \text{ k}\Omega$	25	200		V/mV
Slew Rate	$V_S = \pm 15 \text{ V}$, $A_V = 1$	50	70		V/ μ s
Small Signal Bandwidth	$V_S = \pm 15 \text{ V}$		15		MHz

The following specifications apply for $0^\circ\text{C} < T_A < +70^\circ\text{C}$

Input Offset Voltage				15	mV
Input Offset Current				300	nA
Input Bias Current				750	nA
Large Signal Voltage Gain	$V_S = \pm 15 \text{ V}$, $V_{OUT} = \pm 10 \text{ V}$, $R_L \geq 2 \text{ k}\Omega$	20			V/mV
Output Voltage Swing	$V_S = \pm 15 \text{ V}$, $R_L = 2 \text{ k}\Omega$	± 12	± 13		V
Input Voltage Range	$V_S = \pm 15 \text{ V}$	± 11.5			V
Common-Mode Rejection Ratio		70	100		dB
Supply Voltage Rejection Ratio		65	80		dB

NOTES:

- The maximum junction temperature of the μ A318 is 150°C for operating at elevated temperatures. The TO-5 package must be derated based on a thermal resistance of 150°C/W , junction to ambient or 45°C/W , junction to case.
- The inputs are shunted with back-to-back diodes for overvoltage protection. Therefore, excessive current will flow if a differential input voltage in excess of 1 V is applied between the inputs unless some limiting resistance is used.
- For supply voltages less than $\pm 15 \text{ V}$, the absolute maximum input voltage is equal to the supply voltage.

TYPICAL PERFORMANCE CHARACTERISTICS

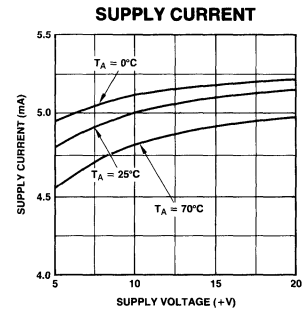
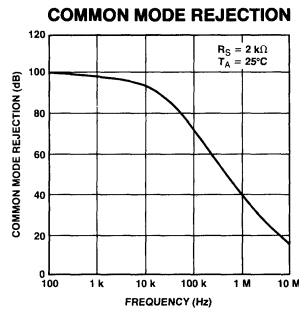
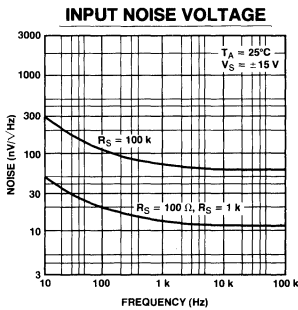
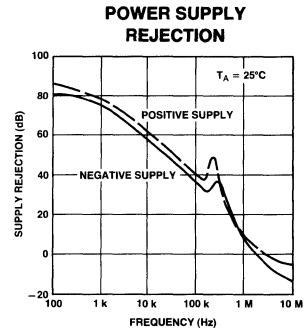
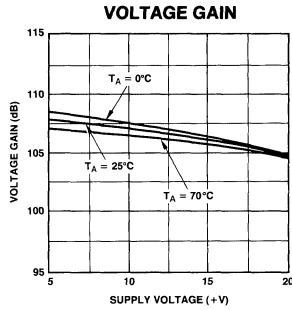
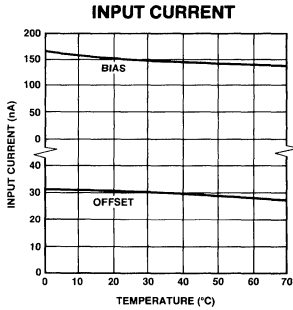

TYPICAL PERFORMANCE CHARACTERISTICS (Cont'd.)

CLOSED LOOP OUTPUT IMPEDANCE

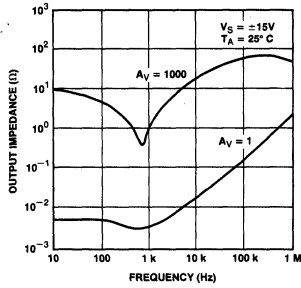

CURRENT LIMITING

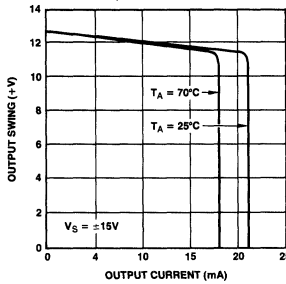

INPUT CURRENT

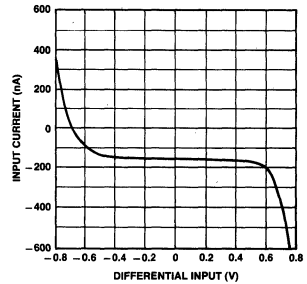

UNIT GAIN BANDWIDTH

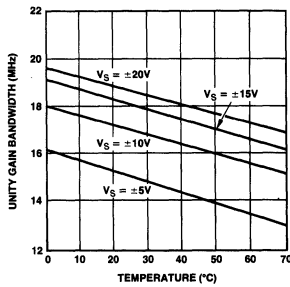

VOLTAGE FOLLOWER SLEW RATE

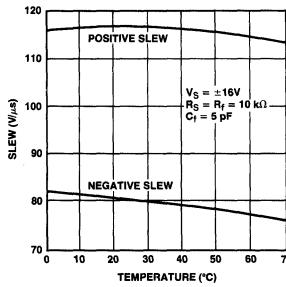

INVERTER SETTLING TIME

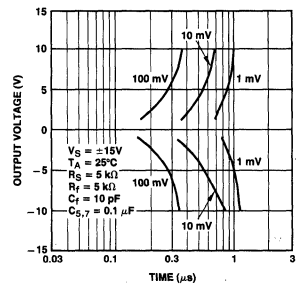

LARGE SIGNAL FREQUENCY RESPONSE

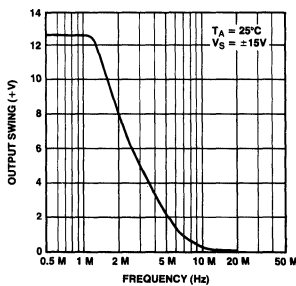

OPEN LOOP FREQUENCY RESPONSE

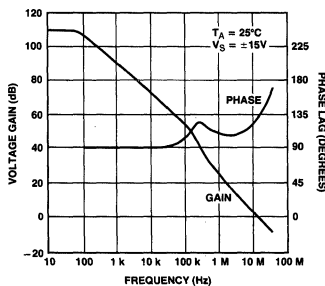

VOLTAGE FOLLOWER PULSE RESPONSE

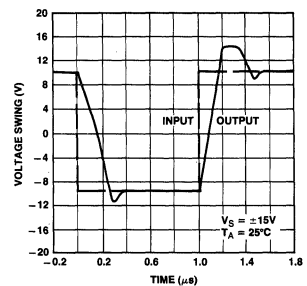

LARGE SIGNAL FREQUENCY RESPONSE

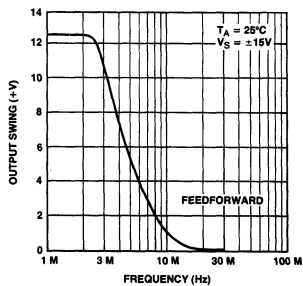

OPEN LOOP FREQUENCY RESPONSE

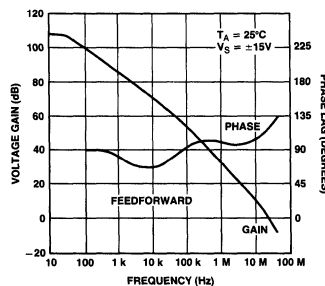

INVERTER PULSE RESPONSE

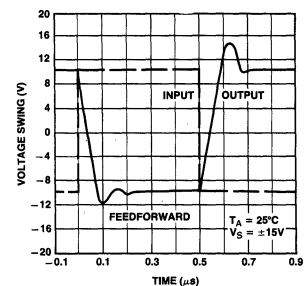

AUXILIARY CIRCUITS

FEEDFORWARD COMPENSATION FOR GREATER INVERTING SLEW RATE†

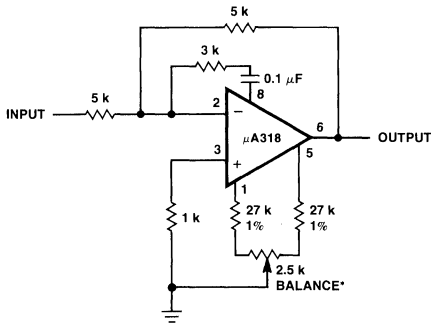

†Slew rate typically $150 \text{ V}/\mu\text{s}$.
*Balance circuit necessary for increased slew.

COMPENSATION FOR MINIMUM SETTLING† TIME

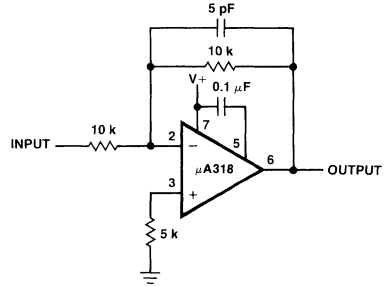

†Slew and settling time to 0.1% for a 10 V step change is 800 ns.

OFFSET BALANCING

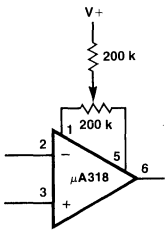

ISOLATING LARGE CAPACITIVE LOADS

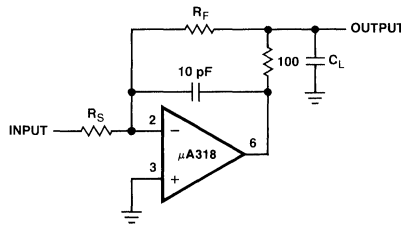

OVERCOMPENSATION

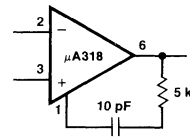

TYPICAL APPLICATIONS

FAST VOLTAGE FOLLOWER

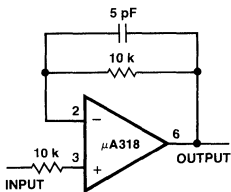

FAST SUMMING AMPLIFIER

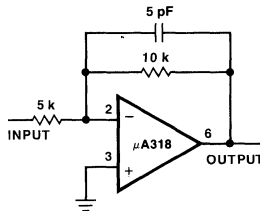

DIFFERENTIAL AMPLIFIER

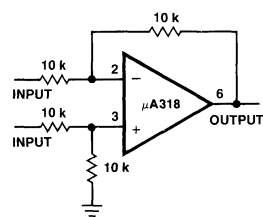

TYPICAL APPLICATIONS (Cont'd.)

FAST SAMPLE AND HOLD

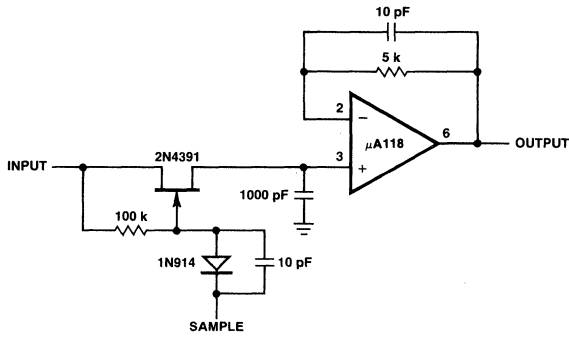

FAST SUMMING AMPLIFIER WITH LOW INPUT CURRENT

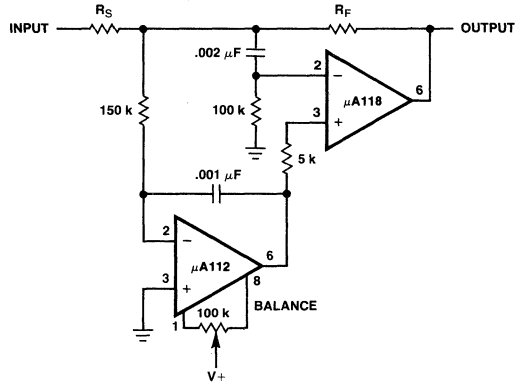

D/A CONVERTER USING BINARY WEIGHTED NETWORK

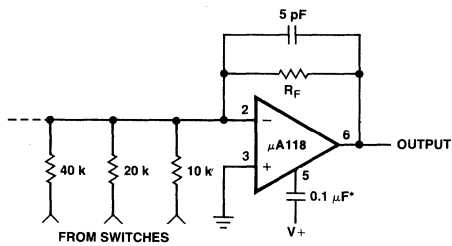

*Optional - Reduces settling time.

D/A CONVERTER USING LADDER NETWORK

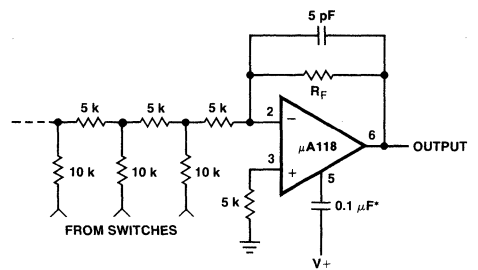

*Optional - Reduces settling time.

WEIN BRIDGE SINE WAVE OSCILLATOR

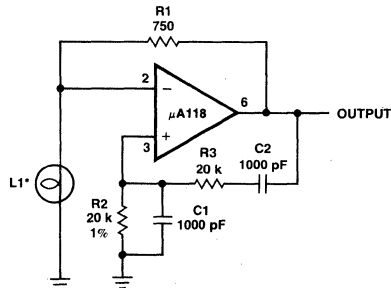

*L1 - 10 V - 14 mA bulb ELDEMA 1869

R1 = R2

C1 = C2

$$f = \frac{1}{2\pi R_2 C_1}$$

μA702

WIDEBAND DC AMPLIFIER

FAIRCHILD LINEAR INTEGRATED CIRCUITS

GENERAL DESCRIPTION — The μA702 is a monolithic DC Amplifier constructed using the Fairchild Planar* epitaxial process. It is intended for use as an operational amplifier in analog computers, as a precision instrumentation amplifier, or in other applications requiring a feedback amplifier useful from dc to 30 MHz.

- **LOW OFFSET VOLTAGE**
- **LOW OFFSET VOLTAGE DRIFT**
- **WIDE BANDWIDTH — 20 MHz TYP**
- **HIGH SLEW RATE — 5 V/μs TYP**

ABSOLUTE MAXIMUM RATINGS

Voltage Between V+ and V— Terminals	21 V
Peak Output Current	50 mA
Differential Input Voltage	+5.0 V
Input Voltage	+1.5 V to -6.0 V
Internal Power Dissipation (Note)	
Metal Can	500 mW
DIP	670 mW
Flatpak	570 mW
Operating Temperature Range	
Military (μA702)	-55°C to +125°C
Commercial (μA702C)	0°C to +70°C
Storage Temperature Range	-65°C to +150°C
Pin Temperature (Soldering, 60 s)	300°C

NOTE
Rating applies to ambient temperature up to 70°C. Above 70°C ambient derate linearly at 6.3 mW/°C for Metal Can, 8.3 mW/°C for DIP and 7.1 mW/°C for the Flatpak.

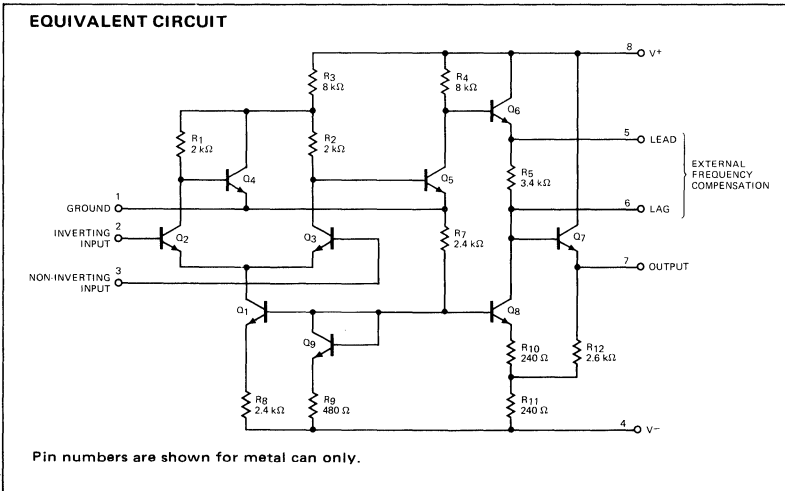

CONNECTION DIAGRAMS
8-PIN METAL CAN

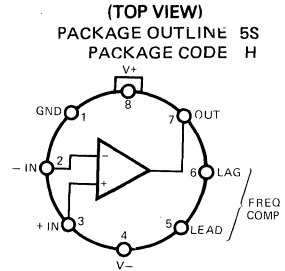

ORDER INFORMATION

TYPE	PART NO.
μA702	μA702HM
μA702C	μA702HC

14-PIN DIP
(TOP VIEW)

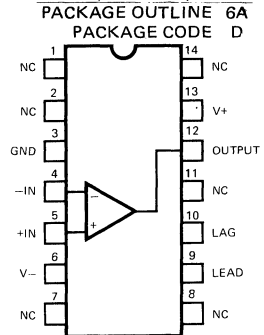

ORDER INFORMATION

TYPE	PART NO.
μA702	μA702DM
μA702C	μA702DC

10-PIN FLATPAK
(TOP VIEW)

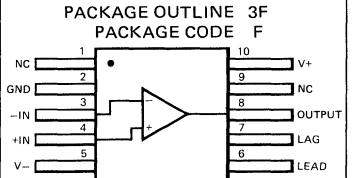

ORDER INFORMATION

TYPE	PART NO.
μA702	μA702FM

*Planar is a patented Fairchild process.

FAIRCHILD • $\mu A702$

$\mu A702$

ELECTRICAL CHARACTERISTICS: $T_A = 25^\circ\text{C}$ unless otherwise specified.

CHARACTERISTICS	CONDITIONS	$V^+ = 12.0\text{V}, V^- = -6.0\text{V}$			$V^+ = 6.0\text{V}, V^- = -3.0\text{V}$			UNITS
		MIN	TYP	MAX	MIN	TYP	MAX	
Input Offset Voltage	$R_S \leq 2\text{ k}\Omega$		0.5	2.0		0.7	3.0	mV
Input Offset Current			180	500		120	500	nA
Input Bias Current			2.0	5.0		1.2	3.5	μA
Input Resistance		16	40		22	67		$\text{k}\Omega$
Input Voltage Range		-4.0		+0.5	-1.5		+0.5	V
Common Mode Rejection Ratio	$R_S \leq 2\text{ k}\Omega, f \leq 1\text{ kHz}$	80	100		80	100		dB
Large Signal Voltage Gain	$R_L \geq 100\text{ k}\Omega, V_{OUT} = \pm 5.0\text{ V}$	2500	3600	6000				
	$R_L \geq 100\text{ k}\Omega, V_{OUT} = \pm 2.5\text{ V}$				600	900	1500	
Output Resistance			200	500		300	700	Ω
Supply Current	$V_{OUT} = 0$		5.0	6.7		2.1	3.3	mA
Power Consumption	$V_{OUT} = 0$		90	120		19	30	mW
Transient Response (unity-gain)	Rise Time Overshoot	$C_I = 0.01\text{ }\mu\text{F}, R_I = 20\text{ }\Omega,$ $R_L \geq 100\text{ k}\Omega, V_{IN} = 10\text{ mV}$ $C_L \leq 100\text{ pF}$		25	120			ns
				10	50			%
Transient Response (x100 gain)	Rise Time Overshoot	$C_3 = 50\text{ pF}, R_L \geq 100\text{ k}\Omega,$ $V_{IN} = 1\text{ mV}$		10	30			ns
				20	40			%
The following specifications apply for $-55^\circ\text{C} \leq T_A \leq +125^\circ\text{C}$:								
Input Offset Voltage	$R_S \leq 2\text{ k}\Omega$			3.0			4.0	mV
Average Temperature Coefficient of Input Offset Voltage	$R_S = 50\text{ }\Omega,$ $T_A = 25^\circ\text{C}$ to $+125^\circ\text{C}$		2.5	10		3.5	15	$\mu\text{V}/^\circ\text{C}$
	$R_S = 50\text{ }\Omega,$ $T_A = 25^\circ\text{C}$ to -55°C		2.0	10		3.0	15	$\mu\text{V}/^\circ\text{C}$
Input Offset Current	$T_A = +125^\circ\text{C}$	80	500		50	500		nA
	$T_A = -55^\circ\text{C}$	400	1500		280	1500		nA
Average Temperature Coefficient of Input Offset Current	$T_A = 25^\circ\text{C}$ to $+125^\circ\text{C}$	1.0	5.0		0.7	4.0		$\text{nA}/^\circ\text{C}$
	$T_A = 25^\circ\text{C}$ to -55°C	3.0	16		2.0	13		$\text{nA}/^\circ\text{C}$
Input Bias Current	$T_A = -55^\circ\text{C}$	4.3	10		2.6	7.5		μA
Input Resistance		6.0			8.0			$\text{k}\Omega$
Common Mode Rejection Ratio	$R_S \leq 2\text{ k}\Omega, f \leq 1\text{ kHz}$	70	95		70	95		dB
Supply Voltage Rejection Ratio	$V^+ = 12\text{ V}, V^- = -6.0\text{ V}$ to $V^+ = 6.0\text{ V}, V^- = -3.0\text{ V}$ $R_S \leq 2\text{ k}\Omega$		75	200		75	200	$\mu\text{V}/\text{V}$
Large Signal Voltage Gain	$R_L \geq 100\text{ k}\Omega, V_{OUT} = \pm 5.0\text{ V}$	2000		7000				
	$R_L \geq 100\text{ k}\Omega, V_{OUT} = \pm 2.5\text{ V}$				500		1750	
Output Voltage Swing	$R_L \geq 100\text{ k}\Omega$	± 5.0	± 6.3		± 2.5	± 2.7		V
	$R_L \geq 10\text{ k}\Omega$	± 3.5	± 4.0		± 1.5	± 2.0		V
Supply Current	$T_A = +125^\circ\text{C}, V_{OUT} = 0$		4.4	6.7		1.7	3.3	mA
	$T_A = -55^\circ\text{C}, V_{OUT} = 0$		5.0	7.5		2.1	3.9	mA
Power Consumption	$T_A = +125^\circ\text{C}, V_{OUT} = 0$	80	120		15	30		mW
	$T_A = -55^\circ\text{C}, V_{OUT} = 0$	90	135		19	35		mW

TYPICAL PERFORMANCE CURVE FOR $\mu A702$

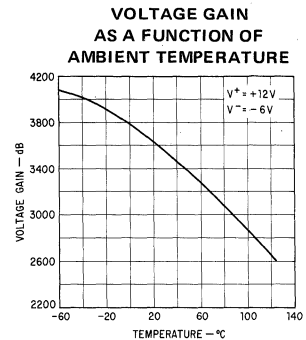
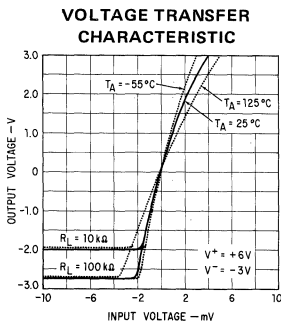
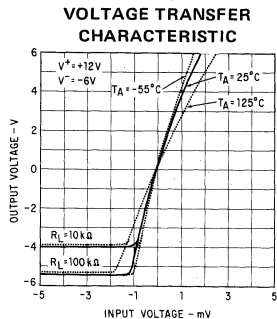

FAIRCHILD • μ A702

μ A702C

ELECTRICAL CHARACTERISTICS: $T_A = 25^\circ\text{C}$ unless otherwise specified.

CHARACTERISTICS	CONDITIONS	$V_+ = 12.0\text{V}, V_- = -6.0\text{V}$			$V_+ = 6.0\text{V}, V_- = -3.0\text{V}$			UNITS
		MIN	TYP	MAX	MIN	TYP	MAX	
Input Offset Voltage	$R_S \leq 2\text{k}\Omega$		1.5	5.0		1.7	6.0	mV
Input Offset Current			0.5	2.0		0.3	2.0	μA
Input Bias Current			2.5	7.5		1.5	5.0	μA
Input Resistance		10	32		16	55		$\text{k}\Omega$
Input Voltage Range		-4.0		+0.5	-1.5		+0.5	V
Common Mode Rejection Ratio	$R_S \leq 2\text{k}\Omega, f \leq 1\text{kHz}$	70	92		70	92		dB
Large Signal Voltage Gain	$R_L \geq 100\text{k}\Omega, V_{OUT} = \pm 5.0\text{V}$	2000	3400	6000				
	$R_L \geq 100\text{k}\Omega, V_{OUT} = \pm 2.5\text{V}$				500	800	1500	
Output Resistance			200	600		300	800	Ω
Supply Current	$V_{OUT} = 0$		5.0	6.7		2.1	3.3	mA
Power Consumption	$V_{OUT} = 0$		90	120		19	30	mW
Transient Response (unity gain)	$C_1 = 0.01\ \mu\text{F}, R_1 = 20\ \Omega$ $R_L \geq 100\ \text{k}\Omega, V_{IN} = 10\ \text{mV}$ $C_L \leq 100\ \text{pF}$	Rise Time	25	120				ns
		Overshoot	10	50				
Transient Response (x100 gain)	$C_3 = 50\ \text{pF}, R_L \geq 100\ \text{k}\Omega,$ $V_{IN} = 1\ \text{mV}$	Rise Time	10	30				ns
		Overshoot	20	40				%

The following specifications apply for $0^\circ\text{C} \leq T_A \leq +70^\circ\text{C}$:

Input Offset Voltage	$R_S \leq 2\text{k}\Omega$			6.5			7.5	mV
Average Temperature Coefficient of Input Offset Voltage	$R_S = 50\ \Omega,$ $T_A = +70^\circ\text{C}$ to 0°C		5.0	20		7.5	25	$\mu\text{V}/^\circ\text{C}$
Input Offset Current				2.5			2.5	μA
Average Temperature Coefficient of Input Offset Current	$T_A = 25^\circ\text{C}$ to $+70^\circ\text{C}$ $T_A = 25^\circ\text{C}$ to 0°C		4.0	10		3.0	8.0	$\text{nA}/^\circ\text{C}$
Input Bias Current	$T_A = 0^\circ\text{C}$		6.0	18		9.0	27	μA
Input Resistance		6.0	18		9.0	27		$\text{k}\Omega$
Common Mode Rejection Ratio	$R_S \leq 2\text{k}\Omega, f \leq 1\text{kHz}$	65	86		65	86		dB
Supply Voltage Rejection Ratio	$V_+ = 12\text{V}, V_- = -6.0\text{V}$ to $V_+ = 6.0\text{V}, V_- = -3.0\text{V}$ $R_S \leq 2\text{k}\Omega$		90	300		90	300	$\mu\text{V}/\text{V}$
Large Signal Voltage Gain	$R_L \geq 100\text{k}\Omega, V_{OUT} = \pm 5.0\text{V}$	1500		7000				
	$R_L \geq 100\text{k}\Omega, V_{OUT} = \pm 2.5\text{V}$				400		1750	
Output Voltage Swing	$R_L \geq 100\text{k}\Omega$	± 5.0	± 5.3		± 2.5	± 2.7		V
	$R_L \geq 10\text{k}\Omega$	± 3.5	± 4.0		± 1.5	± 2.0		V
Supply Current	$V_{OUT} = 0$		5.0	7.0		2.1	3.9	mA
Power Consumption	$V_{OUT} = 0$		90	125		19	35	mW

TYPICAL PERFORMANCE CURVES FOR μ A702C

VOLTAGE TRANSFER CHARACTERISTIC

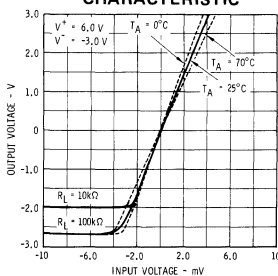

VOLTAGE TRANSFER CHARACTERISTIC

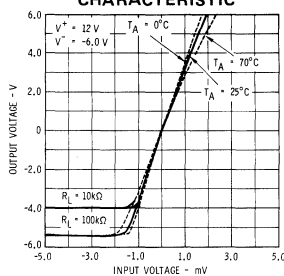

VOLTAGE GAIN AS A FUNCTION OF AMBIENT TEMPERATURE

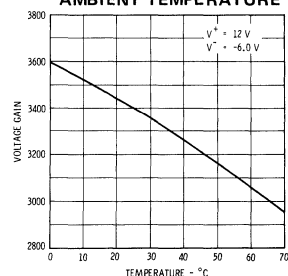

TYPICAL PERFORMANCE CURVES FOR μ A702

VOLTAGE GAIN AS A FUNCTION OF AMBIENT TEMPERATURE

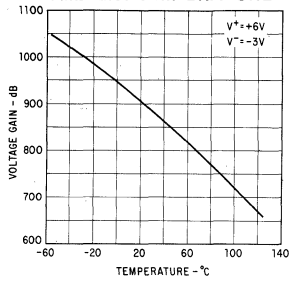

INPUT BIAS CURRENT AS A FUNCTION OF SUPPLY VOLTAGES

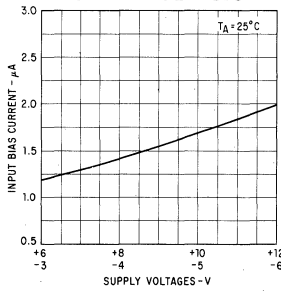

INPUT OFFSET CURRENT AS A FUNCTION OF SUPPLY VOLTAGES

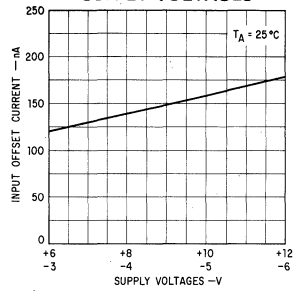

INPUT BIAS CURRENT AS A FUNCTION OF AMBIENT TEMPERATURE

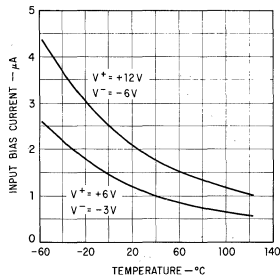

INPUT OFFSET CURRENT AS A FUNCTION OF AMBIENT TEMPERATURE

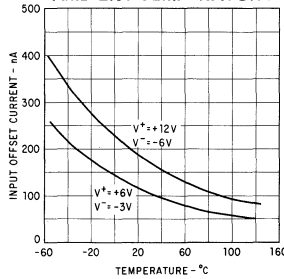

SUPPLY VOLTAGE REJECTION RATIO AS A FUNCTION OF AMBIENT TEMPERATURE

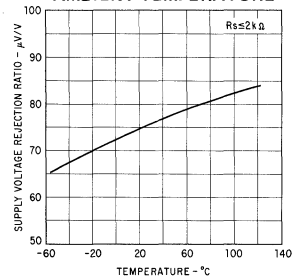

COMMON MODE REJECTION RATIO AS A FUNCTION OF AMBIENT TEMPERATURE

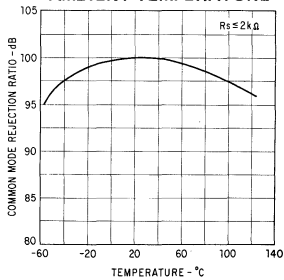

POWER SUPPLY CURRENT AS A FUNCTION OF AMBIENT TEMPERATURE

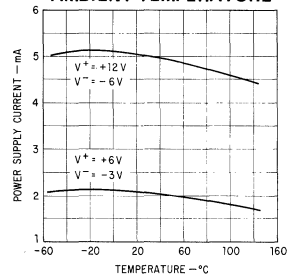

INPUT RESISTANCE AS A FUNCTION OF AMBIENT TEMPERATURE

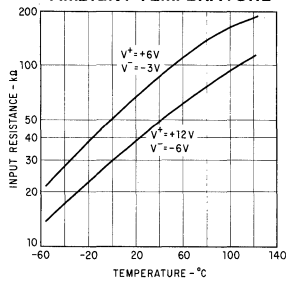

OUTPUT RESISTANCE AS A FUNCTION OF AMBIENT TEMPERATURE

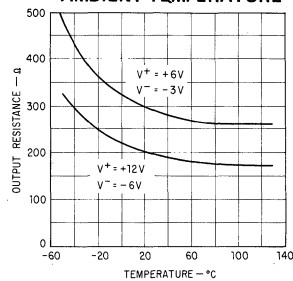

TYPICAL PERFORMANCE CURVES FOR μ A702C

VOLTAGE GAIN
AS A FUNCTION OF
AMBIENT TEMPERATURE

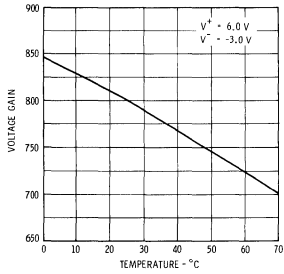

INPUT BIAS CURRENT
AS A FUNCTION OF
SUPPLY VOLTAGES

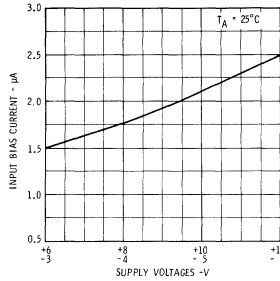

INPUT OFFSET CURRENT
AS A FUNCTION OF
SUPPLY VOLTAGES

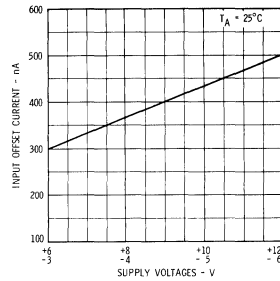

INPUT BIAS CURRENT
AS A FUNCTION OF
AMBIENT TEMPERATURE

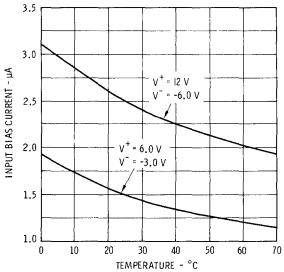

INPUT OFFSET CURRENT
AS A FUNCTION OF
AMBIENT TEMPERATURE

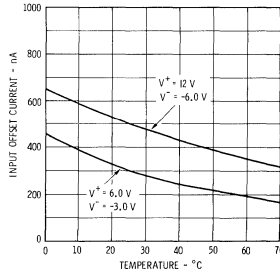

SUPPLY VOLTAGE REJECTION RATIO
AS A FUNCTION OF
AMBIENT TEMPERATURE

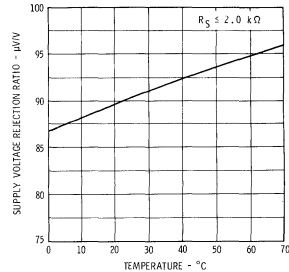

COMMON MODE REJECTION RATIO
AS A FUNCTION OF
AMBIENT TEMPERATURE

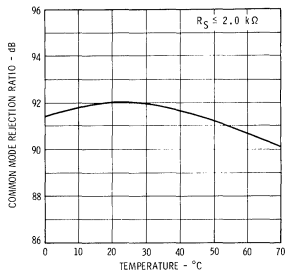

POWER SUPPLY CURRENT
AS A FUNCTION OF
AMBIENT TEMPERATURE

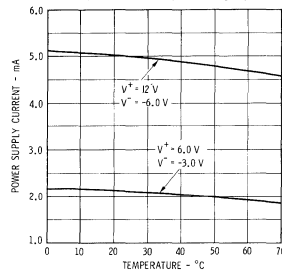

INPUT RESISTANCE
AS A FUNCTION OF
AMBIENT TEMPERATURE

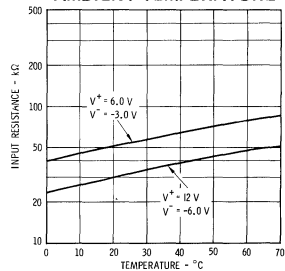

OUTPUT RESISTANCE
AS A FUNCTION OF
AMBIENT TEMPERATURE

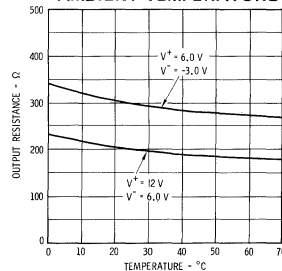

5

TYPICAL PERFORMANCE CURVES FOR $\mu A702$ AND $\mu A702C$

OUTPUT VOLTAGE SWING AS A FUNCTION OF LOAD RESISTANCE

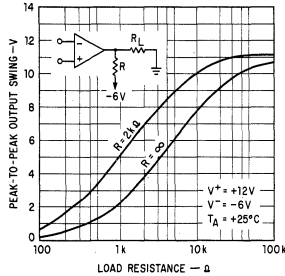

SUPPLY CURRENT AS A FUNCTION OF SUPPLY VOLTAGES

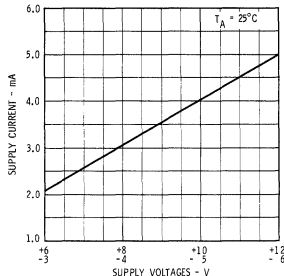

COMMON MODE REJECTION RATIO AS A FUNCTION OF FREQUENCY

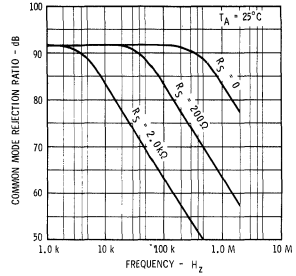

SLEW RATE AS A FUNCTION OF CLOSED LOOP VOLTAGE GAIN (LAG COMPENSATION)

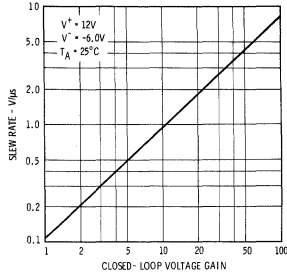

SLEW RATE AS A FUNCTION OF CLOSED LOOP VOLTAGE GAIN (LEAD-LAG COMPENSATION)

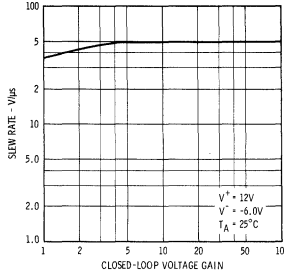

TRANSIENT RESPONSE

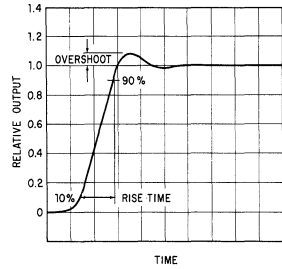

TRANSIENT RESPONSE TEST CIRCUITS

UNITY-GAIN AMPLIFIER (LAG COMPENSATION)

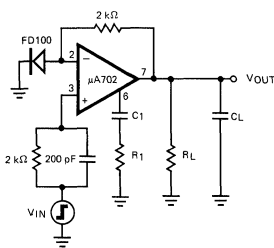

X100 AMPLIFIER (LEAD COMPENSATION)

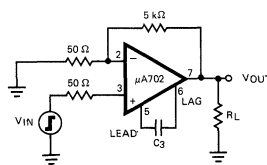

SERIES RESISTANCE LIMITING*

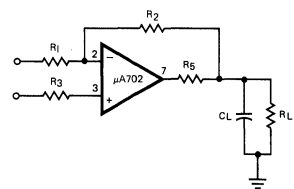

OUTPUT RISE TIME LIMITING*

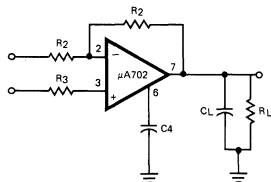

LOGIC COMPATIBILITY

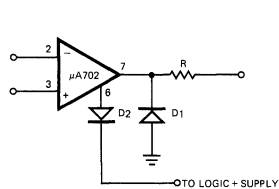

*Peak current limiting with capacitive loads.

Pin numbers are shown for metal can only.

TYPICAL PERFORMANCE CURVES FOR $\mu A702$ AND $\mu A702C$

INPUT VOLTAGE RANGE AS A FUNCTION OF SUPPLY VOLTAGES

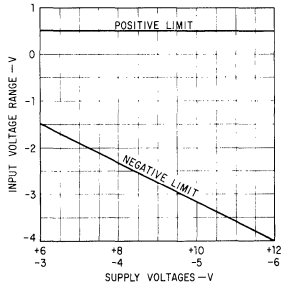

OUTPUT VOLTAGE SWING AS A FUNCTION OF SUPPLY VOLTAGES

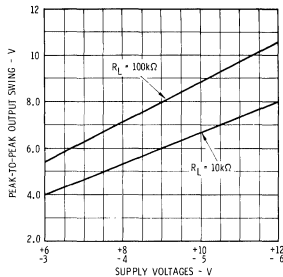

VOLTAGE GAIN AS A FUNCTION OF SUPPLY VOLTAGES

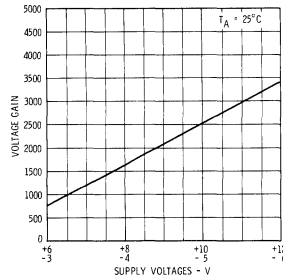

FREQUENCY RESPONSE FOR VARIOUS CLOSED-LOOP GAINS (LAG COMPENSATION)

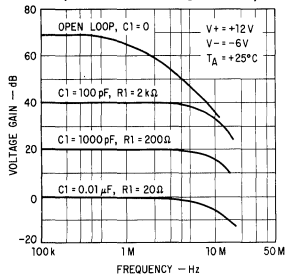

FREQUENCY RESPONSE WITH CONSERVATIVE COMPENSATION NETWORK

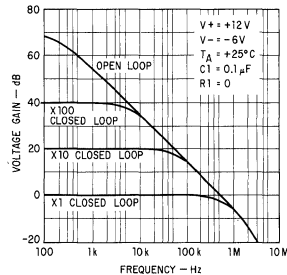

FREQUENCY RESPONSE FOR VARIOUS CLOSED-LOOP GAINS (LEAD-LAG COMPENSATION)

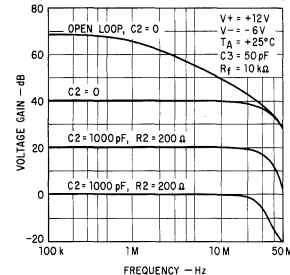

OUTPUT VOLTAGE SWING AS A FUNCTION OF FREQUENCY FOR VARIOUS LAG COMPENSATION NETWORKS

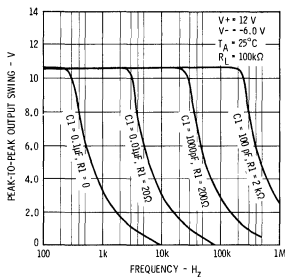

OUTPUT VOLTAGE SWING AS A FUNCTION OF FREQUENCY WITH LEAD-LAG COMPENSATION

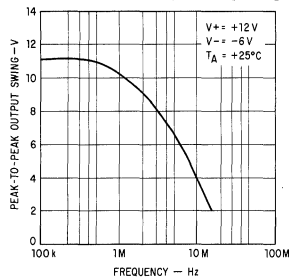

FREQUENCY COMPENSATION CIRCUITS

LAG COMPENSATION

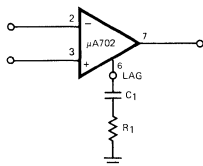

LEAD-LAG COMPENSATION

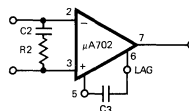

Pin numbers are shown for metal can only.

μA709

HIGH-PERFORMANCE OPERATIONAL AMPLIFIER

FAIRCHILD LINEAR INTEGRATED CIRCUITS

GENERAL DESCRIPTION — The μA709 is a monolithic High Gain Operational Amplifier constructed using the Fairchild Planar* epitaxial process. It features low offset, high input impedance, large input common mode range, high output swing under load and low power consumption. The device displays exceptional temperature stability and will operate over a wide range of supply voltages with little performance degradation. The amplifier is intended for use in dc servo systems, high impedance analog computers, low level instrumentation applications and for the generation of special linear and nonlinear transfer functions.

ABSOLUTE MAXIMUM RATINGS

Supply Voltage	±18 V
Internal Power Dissipation (Note)	
Metal Can	500 mW
Mini DIP	310 mW
DIP	670 mW
Flatpak	570 mW
Differential Input Voltage	±5.0 V
Input Voltage	±10 V
Storage Temperature Range	
Metal, Hermetic DIP, and Flatpak	-65°C to +150°C
Molded DIP and Mini DIP	-55°C to +125°C
Operating Temperature Range	
Military (μA709A and μA709)	-55°C to +125°C
Commercial (μA709C)	0°C to +70°C
Pin Temperature	
Metal Can, Hermetic DIP, and Flatpak (Soldering 60 s)	300°C
Molded DIP and Mini DIP	260°C
Output Short-Circuit Duration	5 s

NOTE:

Rating applies to ambient temperature up to 70°C. Above 70°C ambient derate linearly at 6.3mW/°C for Metal Can, 8.3mW/°C for DIP, 7.1mW/°C for the Flatpak and 5.6mW/°C for the Mini DIP.

CONNECTION DIAGRAMS

8-PIN METAL CAN (TOP VIEW)

PACKAGE OUTLINE 5S
PACKAGE CODE H

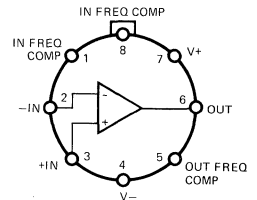

NOTE: Pin 4 connected to case

ORDER INFORMATION

TYPE	PART NO.
μA709A	μA709AHM
μA709	μA709HM
μA709C	μA709HC

14-PIN DIP (TOP VIEW)

PACKAGE OUTLINE 6A 9A
PACKAGE CODE D P

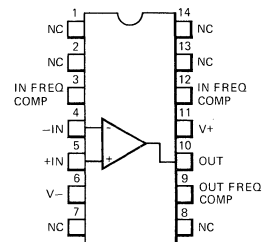

ORDER INFORMATION

TYPE	PART NO.
μA709A	μA709ADM
μA709	μA709DM
μA709C	μA709DC
μA709C	μA709PC

CONNECTION DIAGRAMS

8-PIN MINI DIP (TOP VIEW)

PACKAGE OUTLINE 9T
PACKAGE CODE T

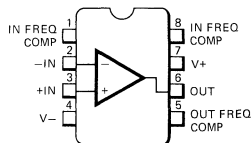

ORDER INFORMATION

TYPE	PART NO.
μA709C	μA709TC

10-PIN FLATPAK (TOP VIEW)

PACKAGE OUTLINE 3F
PACKAGE CODE F

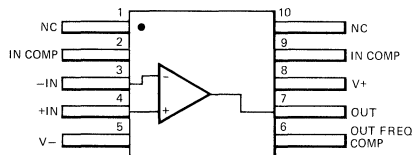

ORDER INFORMATION

TYPE	PART NO.
μA709A	μA709AFM
μA709	μA709FM

*Planar is a patented Fairchild process.

FAIRCHILD • $\mu A709$

$\mu A709A$

ELECTRICAL CHARACTERISTICS: $T_A = +25^\circ C$, $\pm 9 V \leq V_S \leq \pm 15 V$ unless otherwise specified.

CHARACTERISTICS (see definitions)	CONDITIONS	MIN	TYP	MAX	UNITS
Input Offset Voltage	$R_S \leq 10 \text{ k}\Omega$		0.6	2.0	mV
Input Offset Current			10	50	nA
Input Bias Current			100	200	nA
Input Resistance		350	700		k Ω
Output Resistance			150		Ω
Supply Current	$V_S = \pm 15 V$		2.5	3.6	mA
Power Consumption	$V_S = \pm 15 V$		75	108	mW
Transient Response	$V_S = \pm 15 V$, $V_{IN} = 20 \text{ mV}$, $R_L = 2 \text{ k}\Omega$, $C_1 = 5 \text{ nF}$, $R_1 = 1.5 \text{ k}\Omega$, $C_2 = 200 \text{ pF}$, $R_2 = 50 \Omega$ $C_L \leq 100 \text{ pF}$			1.5	μs
		Overshoot		30	%

The following specifications apply for $-55^\circ C \leq T_A \leq +125^\circ C$:

Input Offset Voltage	$R_S \leq 10 \text{ k}\Omega$			3.0	mV
Average Temperature Coefficient of Input Offset Voltage	$R_S = 50 \Omega$, $T_A = +25^\circ C$ to $+125^\circ C$		1.8	10	$\mu V/^\circ C$
	$R_S = 50 \Omega$, $T_A = +25^\circ C$ to $-55^\circ C$		1.8	10	$\mu V/^\circ C$
	$R_S = 10 \text{ k}\Omega$, $T_A = +25^\circ C$ to $+125^\circ C$		2.0	15	$\mu V/^\circ C$
	$R_S = 10 \text{ k}\Omega$, $T_A = +25^\circ C$ to $-55^\circ C$		4.8	25	$\mu V/^\circ C$
Input Offset Current	$T_A = +125^\circ C$		3.5	50	nA
	$T_A = -55^\circ C$		40	250	nA
Average Temperature Coefficient of Input Offset Current	$T_A = +25^\circ C$ to $+125^\circ C$		0.08	0.5	$nA/^\circ C$
	$T_A = +25^\circ C$ to $-55^\circ C$		0.45	2.8	$nA/^\circ C$
Input Bias Current	$T_A = -55^\circ C$		300	600	nA
Input Resistance	$T_A = -55^\circ C$	85	170		k Ω
Input Voltage Range	$V_S = \pm 15 V$	± 8.0			V
Common Mode Rejection Ratio	$R_S \leq 10 \text{ k}\Omega$	80	110		dB
Supply Voltage Rejection Ratio	$R_S \leq 10 \text{ k}\Omega$		40	100	$\mu V/V$
Large Signal Voltage Gain	$V_S = \pm 15 V$, $R_L \geq 2 \text{ k}\Omega$, $V_{OUT} = \pm 10 V$	25,000		70,000	V/V
Output Voltage Swing	$V_S = \pm 15 V$, $R_L \geq 10 \text{ k}\Omega$	± 12	± 14		V
	$V_S = \pm 15 V$, $R_L \geq 2 \text{ k}\Omega$	± 10	± 13		V
Supply Current	$T_A = +125^\circ C$, $V_S = \pm 15 V$		2.1	3.0	mA
	$T_A = -55^\circ C$, $V_S = \pm 15 V$		2.7	4.5	mA
Power Consumption	$T_A = +125^\circ C$, $V_S = \pm 15 V$		63	90	mW
	$T_A = -55^\circ C$, $V_S = \pm 15 V$		81	135	mW

5

PERFORMANCE CURVES FOR $\mu A709A$

VOLTAGE GAIN AS A FUNCTION OF SUPPLY VOLTAGE

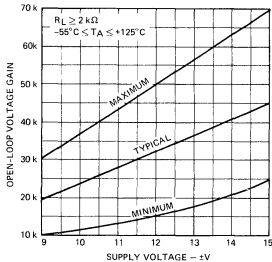

OUTPUT VOLTAGE SWING AS A FUNCTION OF SUPPLY VOLTAGE

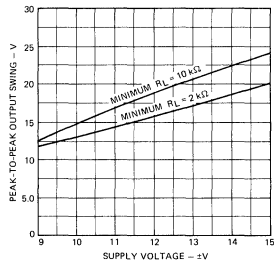

INPUT COMMON MODE VOLTAGE RANGE AS A FUNCTION OF SUPPLY VOLTAGE

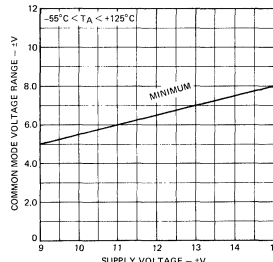

POWER CONSUMPTION AS A FUNCTION OF SUPPLY VOLTAGE

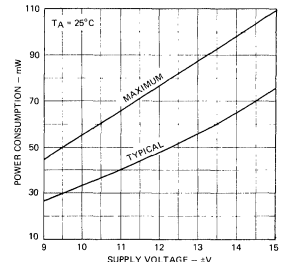

$\mu A709$

ELECTRICAL CHARACTERISTICS: $T_A = +25^\circ C, \pm 9 V \leq V_S \leq \pm 15 V$ unless otherwise specified.

CHARACTERISTICS (see definitions)		CONDITIONS	MIN	TYP	MAX	UNITS
Input Offset Voltage		$R_S \leq 10 k\Omega$		1.0	5.0	mV
Input Offset Current				50	200	nA
Input Bias Current				200	500	nA
Input Resistance			150	400		k Ω
Output Resistance				150		Ω
Power Consumption		$V_S = \pm 15 V$		80	165	mW
Transient Response	Rise time	$V_{IN} = 20 mV, R_L = 2 k\Omega,$ $C1 = 5000 pF, R1 = 1.5 k\Omega,$ $C2 = 200 pF, R2 = 50\Omega$		0.3	1.0	
	Overshoot	$C_L \leq 100 pF$		10	30	%

The following specifications apply for $-55^\circ C \leq T_A \leq +125^\circ C$:

Input Offset Voltage	$R_S \leq 10 k\Omega$				6.0	mV
Average Temperature Coefficient of Input Offset Voltage	$R_S = 50\Omega$			3.0		$\mu V/^\circ C$
	$R_S \leq 10 k\Omega$			6.0		$\mu V/^\circ C$
Large Signal Voltage Gain	$V_S = \pm 15 V, R_L \geq 2 k\Omega,$ $V_{OUT} = \pm 10 V$	25,000	45,000	70,000		V/V
Output Voltage Swing	$V_S = \pm 15 V, R_L \geq 10 k\Omega$	± 12	± 14			V
	$V_S = \pm 15 V, R_L \geq 2 k\Omega$	± 10	± 13			V
Input Voltage Range	$V_S = \pm 15 V$	± 8.0	± 10			V
Common Mode Rejection Ratio	$R_S \leq 10 k\Omega$	70	90			dB
Supply Voltage Rejection Ratio	$R_S \leq 10 k\Omega$		25	150		$\mu V/V$
Input Offset Current	$T_A = +125^\circ C$		20	200		nA
	$T_A = -55^\circ C$		100	500		nA
Input Bias Current	$T_A = -55^\circ C$		0.5	1.5		μA
Input Resistance		40	100			k Ω

PERFORMANCE CURVES FOR $\mu A709$

VOLTAGE GAIN
AS A FUNCTION OF
SUPPLY VOLTAGE

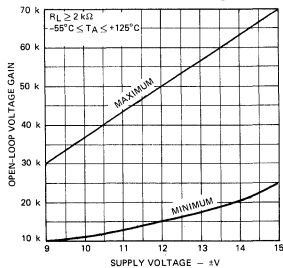

OUTPUT VOLTAGE SWING
AS A FUNCTION OF
SUPPLY VOLTAGE

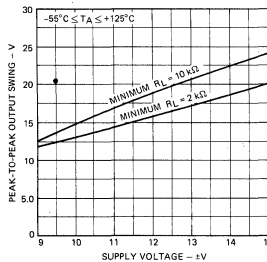

INPUT COMMON MODE
VOLTAGE RANGE
AS A FUNCTION OF
SUPPLY VOLTAGE

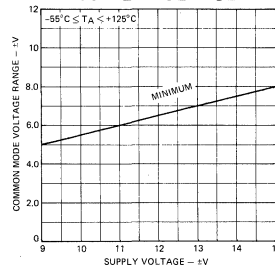

POWER CONSUMPTION
AS A FUNCTION OF
SUPPLY VOLTAGE

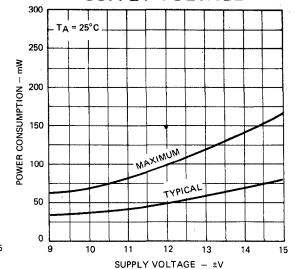

FAIRCHILD • $\mu A709$

$\mu A709C$

ELECTRICAL CHARACTERISTICS: $V_S = \pm 15\text{ V}$, $T_A = 25^\circ\text{C}$ unless otherwise specified.

CHARACTERISTICS (see definitions)		CONDITIONS	MIN	TYP	MAX	UNITS
Input Offset Voltage		$R_S \leq 10\text{ k}\Omega$, $\pm 9\text{ V} \leq V_S \leq \pm 15\text{ V}$		2.0	7.5	mV
Input Offset Current				100	500	nA
Input Bias Current				0.3	1.5	μA
Input Resistance			50	250		k Ω
Output Resistance				150		Ω
Large Signal Voltage Gain		$R_L \geq 2\text{ k}\Omega$, $V_{OUT} = \pm 10\text{ V}$	15,000	45,000		V/V
Output Voltage Swing		$R_L \geq 10\text{ k}\Omega$	± 12	± 14		V
		$R_L \geq 2\text{ k}\Omega$	± 10	± 13		V
Input Voltage Range			± 8.0	± 10		V
Common Mode Rejection Ratio		$R_S \leq 10\text{ k}\Omega$	65	90		dB
Supply Voltage Rejection Ratio		$R_S \leq 10\text{ k}\Omega$		25	200	$\mu\text{V/V}$
Power Consumption				80	200	mW
Transient Response	Rise time	$V_{IN} = 20\text{ mV}$, $R_L = 2\text{ k}\Omega$, $C_1 = 5000\text{ pF}$, $R_1 = 1.5\text{ k}\Omega$, $C_2 = 200\text{ pF}$, $R_2 = 50\Omega$		0.3		μs
	Overshoot	$C_L \leq 100\text{ pF}$		10		%

The following specifications apply for $0^\circ\text{C} \leq T_A \leq +70^\circ\text{C}$:

Input Offset Voltage	$R_S \leq 10\text{ k}\Omega$, $\pm 9\text{ V} \leq V_S \leq \pm 15\text{ V}$			10	mV
Input Offset Current				750	nA
Input Bias Current				2.0	μA
Large Signal Voltage Gain	$R_L \geq 2\text{ k}\Omega$, $V_{OUT} = \pm 10\text{ V}$	12,000			V/V
Input Resistance		35			k Ω

PERFORMANCE CURVES FOR $\mu A709C$

VOLTAGE GAIN AS A FUNCTION OF SUPPLY VOLTAGE

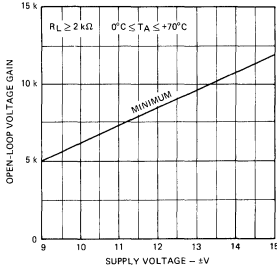

OUTPUT VOLTAGE SWING AS A FUNCTION OF SUPPLY VOLTAGE

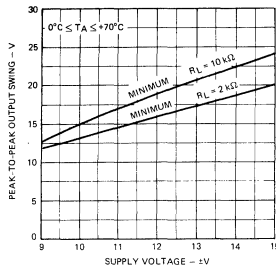

INPUT COMMON MODE VOLTAGE RANGE AS A FUNCTION OF SUPPLY VOLTAGE

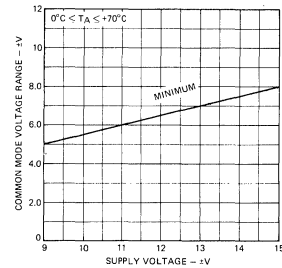

FREQUENCY COMPENSATION CURVES FOR ALL TYPES

OPEN-LOOP FREQUENCY RESPONSE FOR VARIOUS VALUES OF COMPENSATION

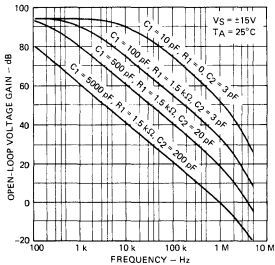

FREQUENCY RESPONSE FOR VARIOUS CLOSED LOOP GAINS

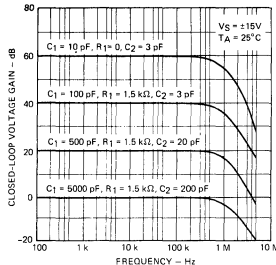

OUTPUT VOLTAGE SWING AS A FUNCTION OF FREQUENCY FOR VARIOUS COMPENSATION NETWORKS

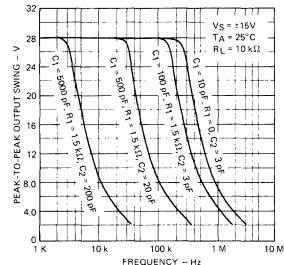

TYPICAL PERFORMANCE CURVES FOR $\mu A709A$

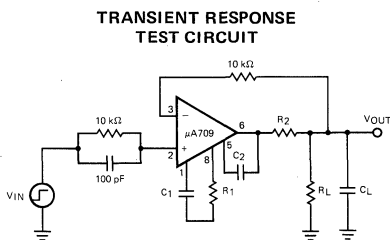
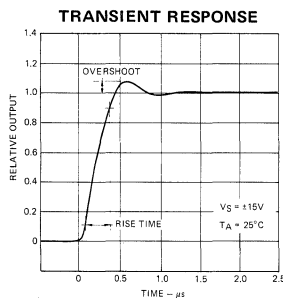
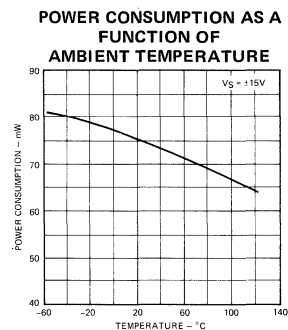
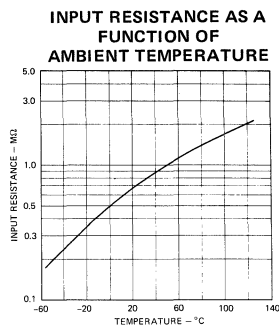
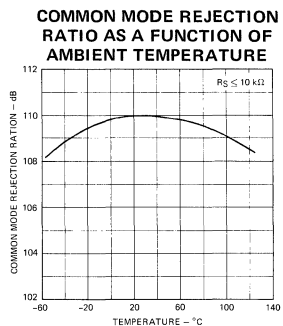
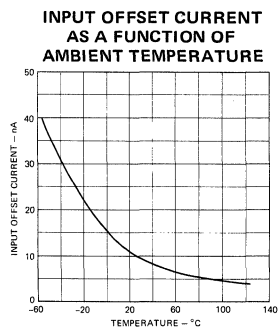
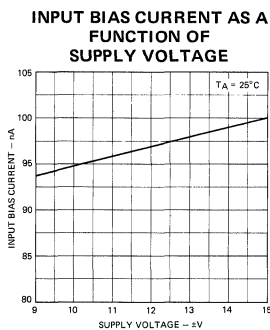
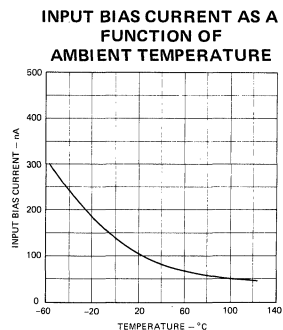
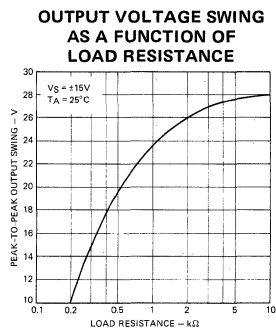
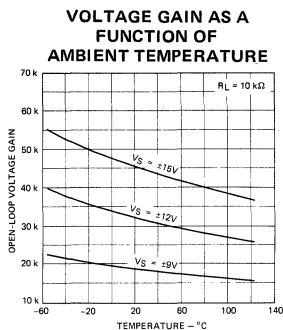
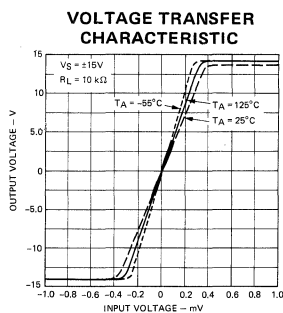

Pin numbers on this and all succeeding circuits apply to metal can or mini DIP package.

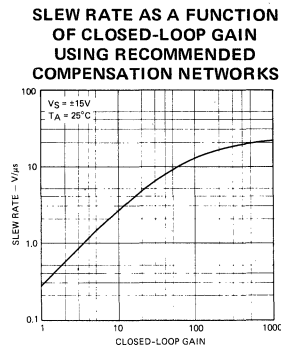

TYPICAL PERFORMANCE CURVES FOR $\mu A709$ AND $\mu A709C$

VOLTAGE TRANSFER CHARACTERISTIC

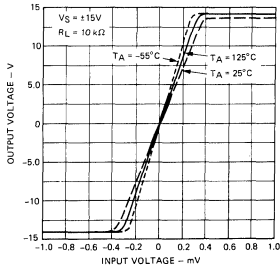

INPUT BIAS CURRENT AS A FUNCTION OF AMBIENT TEMPERATURE

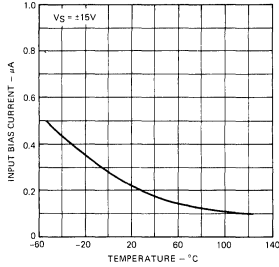

INPUT OFFSET CURRENT AS A FUNCTION OF AMBIENT TEMPERATURE

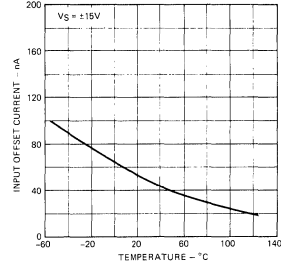

INPUT RESISTANCE AS A FUNCTION OF AMBIENT TEMPERATURE

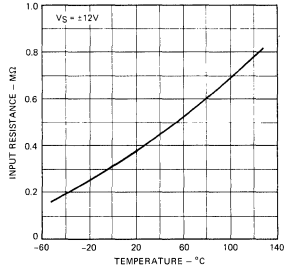

POWER CONSUMPTION AS A FUNCTION OF AMBIENT TEMPERATURE

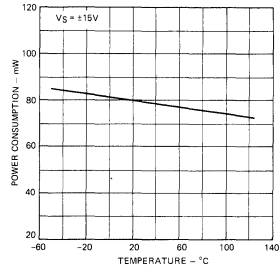

INPUT BIAS CURRENT AS A FUNCTION OF SUPPLY VOLTAGE

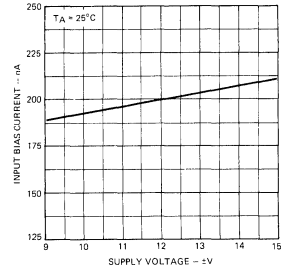

OUTPUT VOLTAGE SWING AS A FUNCTION OF LOAD RESISTANCE

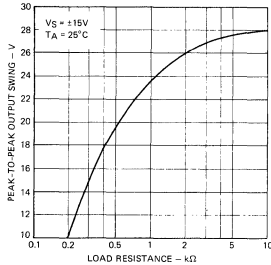

FREQUENCY COMPENSATION CIRCUIT

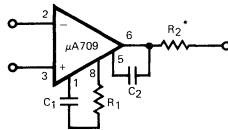

* Use $R_2 = 50\ \Omega$ when the amplifier is operated with capacitive loading.

TRANSIENT RESPONSE

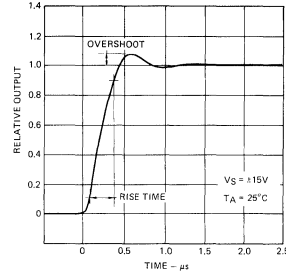

FREQUENCY CHARACTERISTICS AS A FUNCTION OF SUPPLY VOLTAGE

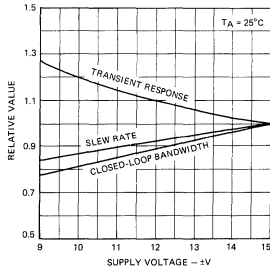

FREQUENCY CHARACTERISTICS AS A FUNCTION OF AMBIENT TEMPERATURE

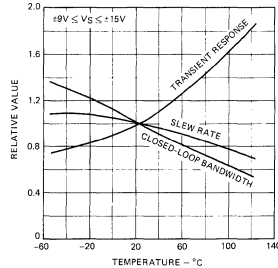

PROTECTION CIRCUITS

OUTPUT
SHORT-CIRCUIT PROTECTION

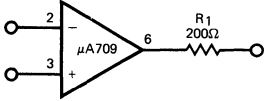

INPUT
BREAKDOWN-PROTECTION

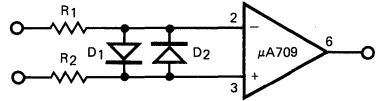

LATCH-UP PROTECTION

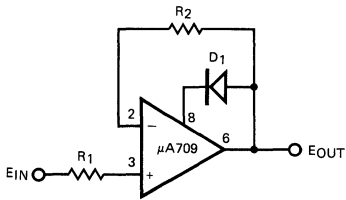

SUPPLY
OVERVOLTAGE-PROTECTION

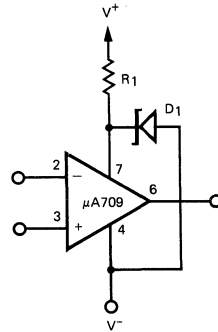

Pin numbers apply to metal can or mini DIP package only.

EQUIVALENT CIRCUIT

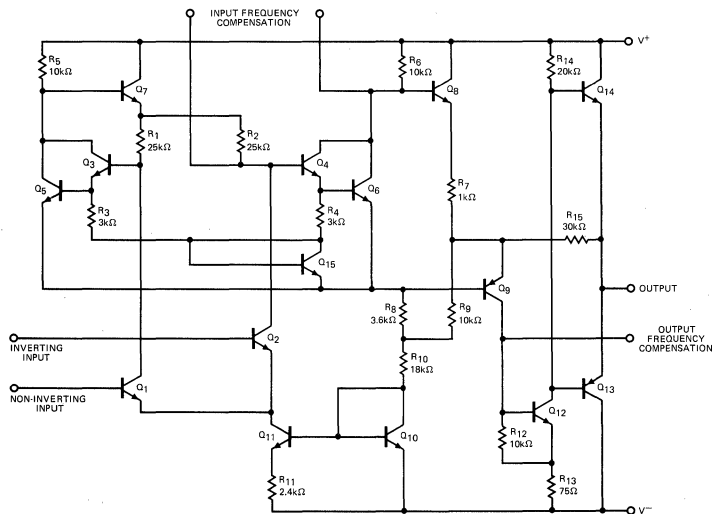

μ A714

PRECISION OPERATIONAL AMPLIFIER

FAIRCHILD LINEAR INTEGRATED CIRCUITS

DESCRIPTION – The μ A714 is a Monolithic Instrumentation Operational Amplifier constructed using the Fairchild Planar* epitaxial process. It is intended for precise, low level signal amplification applications where low noise, low drift and accurate closed loop gain are required. The offset null capability, low power consumption, very high voltage gain as well as wide power supply voltage range provide superior performance for a wide range of instrumentation applications.

- **LOW OFFSET VOLTAGE** . . . 75 μ V for μ A714
- **LOW OFFSET VOLTAGE DRIFT** . . . 1.3 μ V/ $^{\circ}$ C for μ A714
- **LOW BIAS CURRENT** . . . \pm 3.0 nA for μ A714
- **LOW INPUT NOISE CURRENT** . . . 0.17 pA/ $\sqrt{\text{Hz}}$ @1.0 kHz max
- **HIGH OPEN LOOP GAIN** . . . 500,000 typically
- **LOW INPUT OFFSET CURRENT** . . . 2.8 nA max for μ A714
- **HIGH COMMON MODE REJECTION** . . . 110 dB min for μ A714
- **WIDE POWER SUPPLY RANGE** . . . \pm 3.0 TO \pm 22 V

ABSOLUTE MAXIMUM RATINGS

Notes on following pages

	μ A714	μ A714L
Supply Voltage	\pm 22 V	\pm 18 V
Internal Power Dissipation (Note 1)		
Metal Can	500 mW	500 mW
Differential Input Voltage	\pm 30 V	\pm 30 V
Input Voltage (Note 2)	\pm 22 V	\pm 18 V
Storage Temperature Range		
Metal Can	-65° C to $+150^{\circ}$ C	-65° C to $+150^{\circ}$ C
Operating Temperature Range		
Military	-55° C to $+125^{\circ}$ C	
Commercial	0° C to $+70^{\circ}$ C	0° C to $+70^{\circ}$ C
Pin Temperature		
Metal Can (Soldering, 60 s)	300° C	300° C

CONNECTION DIAGRAM

8-PIN METAL CAN
(TOP VIEW)

PACKAGE OUTLINE 5S
PACKAGE CODE H

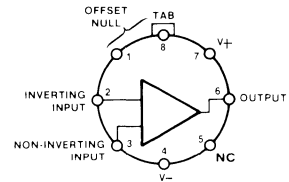

5

ORDER INFORMATION

TYPE	PART NO.
714	μ A714HM
714E	μ A714EHC
714C	μ A714HC
714L	μ A714LHC

EQUIVALENT CIRCUIT

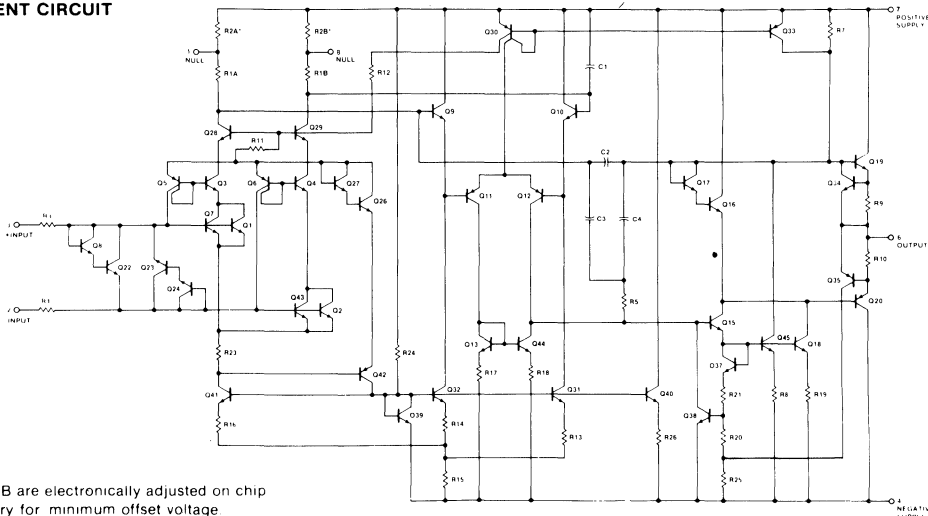

*Note:
R2A and R2B are electronically adjusted on chip at the factory for minimum offset voltage.

ELECTRICAL CHARACTERISTICS

$\mu A714$

These specifications apply for $V_S = \pm 15\text{ V}$, $T_A = 25^\circ\text{C}$.

CHARACTERISTICS	TEST CONDITIONS	MIN	TYP	MAX	UNITS
Input Offset Voltage	Note 3, $R_S = 50\ \Omega$, $V_{CM} = 0.0\text{V}$		30	75	μV
Long Term Input Offset Voltage Stability	Note 4, $R_S = 50\ \Omega$, $V_{CM} = 0.0\text{V}$		0.2	1.0	$\mu\text{V}/\text{mo.}$
Input Offset Current	$V_{CM} = 0.0\text{ V}$		0.4	2.8	nA
Input Bias Current	$V_{CM} = 0.0\text{ V}$		± 1.0	± 3.0	nA
Input Noise Voltage	0.1 Hz to 10 Hz (Note 5)		0.35	0.6	μV_{p-p}
Input Noise Voltage Density	$f_O = 10\text{ Hz}$ (Note 5)		10.3	18.0	nV/ $\sqrt{\text{Hz}}$
	$f_O = 100\text{ Hz}$ (Note 5)		10.0	13.0	
	$f_O = 1000\text{ Hz}$ (Note 5)		9.6	11.0	
Input Noise Current	0.1 Hz to 10 Hz (Note 5)		14	30	pA p-p
Input Noise Current Density	$f_O = 10\text{ Hz}$ (Note 5)		0.32	0.80	pA/ $\sqrt{\text{Hz}}$
	$f_O = 100\text{ Hz}$ (Note 5)		0.14	0.23	
	$f_O = 1000\text{ Hz}$ (Note 5)		0.12	0.17	
Input Resistance – Differential Mode		20	60		M Ω
Input Resistance – Common Mode			200		G Ω
Input Voltage Range		± 13.0	± 14.0		V
Common Mode Rejection Ratio	$V_{CM} = \pm 13\text{ V}$, $R_S = 50\ \Omega$	110	126		dB
Power Supply Rejection Ratio	$V_S = \pm 3.0\text{ V}$ to $\pm 18\text{ V}$, $R_S = 50\ \Omega$	100	110		dB
Large Signal Voltage Gain	$R_L \geq 2.0\text{ k}\Omega$, $V_O = -10\text{ V}$ to $+10\text{ V}$	200	500		V/mV
	$R_L \geq 500\ \Omega$, $V_O = -0.5\text{ V}$ to $+0.5\text{ V}$ $V_S = \pm 3.0\text{ V}$	150	500		
Maximum Output Voltage Swing	$R_L \geq 10\text{ k}\Omega$	± 12.5	± 13.0		V
	$R_L \geq 2.0\text{ k}\Omega$	± 12.0	± 12.8		
	$R_L \geq 1.0\text{ k}\Omega$	± 10.5	± 12.0		
Slewing Rate	$R_L \geq 2.0\text{ k}\Omega$		0.17		V/ μs
Closed Loop Bandwidth	$A_{VCL} = +1.0$		0.6		MHz
Open Loop Output Resistance	$V_O = 0\text{ V}$, $I_O = 0\text{ A}$		60		Ω
Power Consumption	$V_O = 0\text{ V}$		75	120	mW
	$V_S = \pm 3.0\text{ V}$, $V_O = 0\text{ V}$		4.0	6.0	
Offset Adjustment Range	$R_P = 20\text{ k}\Omega$		± 4.0		mV

The following specifications apply for $V_S = \pm 15\text{ V}$, $-55^\circ\text{C} \leq T_A \leq +125^\circ\text{C}$.

Input Offset Voltage	Note 3, $R_S = 50\ \Omega$, $V_{CM} = 0.0\text{V}$		60	200	μV
Average Input Offset Voltage Drift	Without External Trim $R_S = 50\ \Omega$, $V_{CM} = 0.0\text{ V}$		0.3	1.3	$\mu\text{V}/^\circ\text{C}$
	With External Trim Note 5, $R_P = 20\text{ k}\Omega$, $R_S = 50\ \Omega$		0.3	1.3	
Input Offset Current	$V_{CM} = 0.0\text{ V}$		1.2	5.6	nA
Average Input Offset Current Drift	$V_{CM} = 0.0\text{ V}$		8.0	50	pA/ $^\circ\text{C}$
Input Bias Current	$V_{CM} = 0.0\text{ V}$		± 2.0	± 6.0	nA
Average Input Bias Current Drift	$V_{CM} = 0.0\text{ V}$		13	50	pA/ $^\circ\text{C}$
Input Voltage Range		± 13.0	± 13.5		V
Common Mode Rejection Ratio	$V_{CM} = \pm 13\text{ V}$, $R_S = 50\ \Omega$	106	123		dB
Power Supply Rejection Ratio	$V_S = \pm 3.0\text{ V}$ to $\pm 18\text{ V}$, $R_S = 50\ \Omega$	94	106		dB
Large Signal Voltage Gain	$R_L \geq 2.0\text{ k}\Omega$, $V_O = -10\text{ V}$ to $+10\text{ V}$	150	400		V/mV
Maximum Output Voltage Swing	$R_L \geq 2.0\text{ k}\Omega$	± 12.0	± 12.6		V

- NOTES: 1. Ratings applies to ambient temperature to 70°C . Above $T_A = 70^\circ\text{C}$ derate linearly 6.3 mW/ $^\circ\text{C}$.
 2. For supply voltage less than ± 22 volts, the absolute maximum input voltage is equal to the supply voltage.
 3. Input offset voltage measurements are performed by automated test equipment approximately 0.5 seconds after application of power.
 4. Long term input offset voltage stability refers to the averaged trend of V_{OS} versus time over extended periods after the first 30 days of operation. Parameter is not 100% tested. 90% of the units meet this specification.
 5. Parameter is not 100% tested; 90% of the units meet this specification.

ELECTRICAL CHARACTERISTICS

$\mu A714E$

These specifications apply for $V_S = \pm 15\text{ V}$, $T_A = 25^\circ\text{C}$.

CHARACTERISTICS	TEST CONDITIONS	MIN	TYP	MAX	UNITS
Input Offset Voltage	Note 3, $R_S = 50\ \Omega$, $V_{CM} = 0.0\text{ V}$		30	75	μV
Long Term Input Offset Voltage Stability	Note 4, $R_S = 50\ \Omega$, $V_{CM} = 0.0\text{ V}$		0.3	1.5	$\mu\text{V}/\text{mo.}$
Input Offset Current	$V_{CM} = 0.0\text{ V}$		0.5	3.8	nA
Input Bias Current	$V_{CM} = 0.0\text{ V}$		± 1.2	± 4.0	nA
Input Noise Voltage	0.1 Hz to 10 Hz (Note 5)		0.35	0.6	μV_{p-p}
Input Noise Voltage Density	$f_O = 10\text{ Hz}$ (Note 5)		10.3	18.0	$\text{nV}/\sqrt{\text{Hz}}$
	$f_O = 100\text{ Hz}$ (Note 5)		10.0	13.0	
	$f_O = 1000\text{ Hz}$ (Note 5)		9.6	11.0	
Input Noise Current	0.1 Hz to 10 Hz (Note 5)		14	30	pA_{p-p}
Input Noise Current Density	$f_O = 10\text{ Hz}$ (Note 5)		0.32	0.80	$\text{pA}/\sqrt{\text{Hz}}$
	$f_O = 100\text{ Hz}$ (Note 5)		0.14	0.23	
	$f_O = 1000\text{ Hz}$ (Note 5)		0.12	0.17	
Input Resistance – Differential Mode		15	50		$\text{M}\Omega$
Input Resistance – Common Mode			160		$\text{G}\Omega$
Input Voltage Range		± 13.0	± 14.0		V
Common Mode Rejection Ratio	$V_{CM} = \pm 13\text{ V}$, $R_S = 50\ \Omega$	106	123		dB
Power Supply Rejection Ratio	$V_S = \pm 3.0\text{ V}$ to $\pm 18\text{ V}$, $R_S = 50\ \Omega$	94	107		dB
Large Signal Voltage Gain	$R_L \geq 2.0\text{ k}\Omega$, $V_O = -10\text{ V}$ to $+10\text{ V}$	200	500		V/mV
	$R_L \geq 500\ \Omega$, $V_O = -0.5\text{ V}$ to $+0.5\text{ V}$	150	500		
	$V_S = \pm 3.0\text{ V}$				
Maximum Output Voltage Swing	$R_L \geq 10\text{ k}\Omega$	± 12.5	± 13.0		V
	$R_L \geq 2.0\text{ k}\Omega$	± 12.0	± 12.8		
	$R_L \geq 1.0\text{ k}\Omega$	± 10.5	± 12.0		
Slewing Rate	$R_L \geq 2.0\text{ k}\Omega$		0.17		$\text{V}/\mu\text{s}$
Closed Loop Bandwidth	$A_{VCL} = +1.0$		0.6		MHz
Open Loop Output Resistance	$V_O = 0.0\text{ V}$, $I_O = 0.0\text{ A}$		60		Ω
Power Consumption	$V_O = 0.0\text{ V}$		75	120	mW
	$V_S = \pm 3.0\text{ V}$, $V_O = 0.0\text{ V}$		4.0	6.0	
Offset Adjustment Range	$R_P = 20\text{ k}\Omega$		± 4.0		mV

The following specifications apply for $V_S = \pm 15\text{ V}$, $0^\circ\text{C} \leq T_A \leq +70^\circ\text{C}$.

Input Offset Voltage	Note 3, $R_S = 50\ \Omega$, $V_{CM} = 0.0\text{ V}$		45	130	μV
Average Input Offset Voltage Drift	$R_S = 50\ \Omega$, $V_{CM} = 0.0\text{ V}$ Note 5, $R_P = 20\text{ k}\Omega$, $R_S = 50\ \Omega$		0.3	1.3	$\mu\text{V}/^\circ\text{C}$
			0.3	1.3	
Input Offset Current	$V_{CM} = 0.0\text{ V}$		0.9	5.3	nA
Average Input Offset Current Drift	$V_{CM} = 0.0\text{ V}$		8.0	35	$\text{pA}/^\circ\text{C}$
Input Bias Current	$V_{CM} = 0.0\text{ V}$		± 1.5	± 5.5	nA
Average Input Bias Current Drift	$V_{CM} = 0.0\text{ V}$		13	35	$\text{pA}/^\circ\text{C}$
Input Voltage Range		± 13.0	± 13.5		V
Common Mode Rejection Ratio	$V_{CM} = \pm 13\text{ V}$, $R_S = 50\ \Omega$	103	123		dB
Power Supply Rejection Ratio	$V_S = \pm 3.0\text{ V}$ to $\pm 18\text{ V}$, $R_S = 50\ \Omega$	90	104		dB
Large Signal Voltage Gain	$R_L \geq 2.0\text{ k}\Omega$, $V_O = -10\text{ V}$ to $+10\text{ V}$	180	450		V/mV
Maximum Output Voltage Swing	$R_L \geq 2.0\text{ k}\Omega$	± 12.0	± 12.6		V

NOTES: 1. Ratings applies to ambient temperature to 70°C . Above $T_A = 70^\circ\text{C}$ derate linearly $6.3\text{ mW}/^\circ\text{C}$.

2. For supply voltage less than ± 22 volts, the absolute maximum input voltage is equal to the supply voltage.

3. Input offset voltage measurements are performed by automated test equipment approximately 0.5 seconds after application of power.

4. Long term input offset voltage stability refers to the averaged trend of V_{OS} versus time over extended periods after the first 30 days of operation. Parameter is not 100% tested; 90% of the units meet this specification.

5. Parameter is not 100% tested; 90% of the units meet this specification.

5

FAIRCHILD • μ A714

ELECTRICAL CHARACTERISTICS

μ A714C

These specifications apply for $V_S = \pm 15$ V, $T_A = 25^\circ\text{C}$.

CHARACTERISTICS	TEST CONDITIONS	MIN	TYP	MAX	UNITS
Input Offset Voltage	Note 3, $R_S = 50 \Omega$, $V_{CM} = 0.0\text{V}$		60	150	μV
Long Term Input Offset Voltage Stability	Note 4, $R_S = 50 \Omega$, $V_{CM} = 0.0\text{V}$		0.4	2.0	$\mu\text{V}/\text{mo}$.
Input Offset Current	$V_{CM} = 0.0$ V		0.8	6.0	nA
Input Bias Current	$V_{CM} = 0.0$ V		± 1.8	± 7.0	nA
Input Noise Voltage	0.1 Hz to 10 Hz (Note 5)		0.38	0.65	$\mu\text{V}_{\text{p-p}}$
Input Noise Voltage Density	$f_O = 10$ Hz (Note 5)		10.5	20.0	nV/ $\sqrt{\text{Hz}}$
	$f_O = 100$ Hz (Note 5)		10.2	13.5	
	$f_O = 1000$ Hz (Note 5)		9.8	11.5	
Input Noise Current	0.1 Hz to 10 Hz (Note 5)		15	35	pA p-p
Input Noise Current Density	$f_O = 10$ Hz (Note 5)		0.35	0.90	pA/ $\sqrt{\text{Hz}}$
	$f_O = 100$ Hz (Note 5)		0.15	0.27	
	$f_O = 1000$ Hz (Note 5)		0.13	0.18	
Input Resistance – Differential Mode		8.0	33		M Ω
Input Resistance – Common Mode			120		G Ω
Input Voltage Range		± 13.0	± 14.0		V
Common Mode Rejection Ratio	$V_{CM} = \pm 13$, $R_S = 50 \Omega$	100	120		dB
Power Supply Rejection Ratio	$V_S = \pm 3.0$ V to ± 18 V, $R_S = 50 \Omega$	90	104		dB
Large Signal Voltage Gain	$R_L \geq 2.0$ k Ω , $V_O = -10$ V to $+10$ V	120	400		V/mV
	$R_L \geq 500 \Omega$, $V_O = -0.5$ V to $+0.5$ V $V_S = \pm 3.0$ V	100	400		
Maximum Output Voltage Swing	$R_L \geq 10$ k Ω	± 12.0	± 13.0		V
	$R_L \geq 2.0$ k Ω	± 11.5	± 12.8		
	$R_L \geq 1.0$ k Ω		± 12.0		
Slewing Rate	$R_L \geq 2.0$ k Ω		0.17		V/ μs
Closed Loop Bandwidth	$A_{VCL} = +1.0$		0.6		MHz
Open Loop Output Resistance	$V_O = 0$ V, $I_O = 0$ A		60		Ω
Power Consumption	$V_O = 0.0$ V		80	150	mW
	$V_S = \pm 3.0$ V, $V_O = 0.0$ V		4.0	8.0	
Offset Adjustment Range	$R_P = 20$ k Ω		± 4.0		mV

The following specifications apply for $V_S = \pm 15$ V, $0^\circ\text{C} \leq T_A \leq +70^\circ\text{C}$.

Input Offset Voltage	Note 3, $R_S = 50 \Omega$, $V_{CM} = 0.0\text{V}$		85	250	μV
Average Input Offset Voltage Drift	Without External Trim	Note 5, $R_S = 50 \Omega$, $V_{CM} = 0.0$ V	0.5	1.8	$\mu\text{V}/^\circ\text{C}$
	With External Trim	Note 5, $R_P = 20$ k Ω , $R_S = 50 \Omega$	0.4	1.6	
Input Offset Current	$V_{CM} = 0.0$ V		1.6	8.0	nA
Average Input Offset Current Drift	Note 5, $V_{CM} = 0.0$ V		12	50	pA/ $^\circ\text{C}$
Input Bias Current	$V_{CM} = 0.0$ V		± 2.2	± 9.0	nA
Average Input Bias Current Drift	Note 5, $V_{CM} = 0.0$ V		18	50	pA/ $^\circ\text{C}$
Input Voltage Range		± 13.0	± 13.5		V
Common Mode Rejection Ratio	$V_{CM} = \pm 13$ V, $R_S = 50 \Omega$	97	120		dB
Power Supply Rejection Ratio	$V_S = \pm 3.0$ V to ± 18 V, $R_S = 50 \Omega$	86	100		dB
Large Signal Voltage Gain	$R_L \geq 2.0$ k Ω , $V_O = -10$ V to $+10$ V	100	400		V/mV
Maximum Output Voltage Swing	$R_L \geq 2.0$ k Ω	± 11.0	± 12.6		V

NOTES: 1. Ratings applies to ambient temperature to 70°C . Above $T_A = 70^\circ\text{C}$ derate linearly 6.3 mW/ $^\circ\text{C}$.

2. For supply voltage less than ± 22 volts, the absolute maximum input voltage is equal to the supply voltage.

3. Input offset voltage measurements are performed by automated test equipment approximately 0.5 seconds after application of power.

4. Long term input offset voltage stability refers to the averaged trend of V_{OS} versus time over extended periods after the first 30 days of operation. Parameter is not 100% tested. 90% of the units meet this specification.

5. Parameter is not 100% tested; 90% of the units meet this specification.

ELECTRICAL CHARACTERISTICS

μ A714L

These specifications apply for $V_S = \pm 15$ V, $T_A = 25^\circ\text{C}$.

CHARACTERISTICS	TEST CONDITIONS	MIN	TYP	MAX	UNITS
Input Offset Voltage	Note 3, $R_S = 50 \Omega$, $V_{CM} = 0.0$ V		100	250	μ V
Long Term Input Offset Voltage Stability	Note 4, $R_S = 50 \Omega$, $V_{CM} = 0.0$ V		0.5	3.0	μ V/mo.
Input Offset Current	$V_{CM} = 0.0$ V		5.0	20	nA
Input Bias Current	$V_{CM} = 0.0$ V		6.0	± 30	nA
Input Noise Voltage Density	$f_O = 10$ Hz (Note 5)		10.5		
	$f_O = 100$ Hz (Note 5)		10.2		
	$f_O = 1000$ Hz (Note 5)		9.8		
Input Noise Current	0.1 Hz to 10 Hz (Note 5)		15		pA p-p
Input Noise Current Density	$f_O = 10$ Hz (Note 5)		0.35		
	$f_O = 100$ Hz (Note 5)		0.15		
	$f_O = 1000$ Hz (Note 5)		0.13		
Input Resistance – Differential Mode		8.0	33		M Ω
Input Resistance – Common Mode			120		G Ω
Input Voltage Range		± 13.0	± 14.0		V
Common Mode Rejection Ratio	$V_{CM} = \pm 13$ V, $R_S = 50 \Omega$	100	120		dB
Power Supply Rejection Ratio	$V_S = \pm 3.0$ V to ± 18 V, $R_S = 50 \Omega$	90	104		dB
Large Signal Voltage Gain	$R_L \geq 2.0$ k Ω , $V_O = -10$ V to $+10$ V	100	300		V/mV
	$R_L \geq 500 \Omega$, $V_O = -0.5$ V to $+0.5$ V $V_S = \pm 3.0$ V	50	150		
Maximum Output Voltage Swing	$R_L \geq 10$ k Ω	± 12.0	± 13.0		V
	$R_L \geq 2.0$ k Ω	± 11.0	± 12.8		
	$R_L \geq 1.0$ k Ω		± 12.0		
Slewing Rate	$R_L \geq 2.0$ k Ω		0.17		V/ μ s
Closed Loop Bandwidth	$A_{VCL} = +1.0$		0.6		MHz
Open Loop Output Resistance	$V_O = 0.0$ V, $I_O = 0$ A		60		Ω
Power Consumption	$V_O = 0.0$ V		100	180	mW
	$V_S = \pm 3.0$ V, $V_O = 0.0$ V		5.0	12	
Offset Adjustment Range	$R_P = 20$ k Ω		± 4.0		mV

The following specifications apply for $V_S = \pm 15$ V, $0^\circ\text{C} \leq T_A \leq +70^\circ\text{C}$.

Input Offset Voltage	Note 3, $R_S = 50 \Omega$, $V_{CM} = 0.0$ V			400	μ V
Average Input Offset Voltage Drift Without External Trim	Note 5, $R_S = 50 \Omega$, $V_{CM} = 0.0$ V		1.0	3.0	μ V/ $^\circ\text{C}$
Input Offset Current	$V_{CM} = 0.0$ V		8.0	40	nA
Average Input Offset Current Drift	Note 5, $V_{CM} = 0.0$ V		20	100	pA/ $^\circ\text{C}$
Input Bias Current	$V_{CM} = 0.0$ V		± 15	± 60	nA
Average Input Bias Current Drift	Note 5, $V_{CM} = 0.0$ V		35	150	pA/ $^\circ\text{C}$
Input Voltage Range		± 13.0	± 13.5		V
Common Mode Rejection Ratio	$V_{CM} = \pm 13$ V, $R_S = 50 \Omega$	94	120		dB
Power Supply Rejection Ratio	$V_S = \pm 3.0$ V to ± 18 V, $R_S = 50 \Omega$	83	100		dB
Large Signal Voltage Gain	$R_L \geq 2.0$ k Ω , $V_O = -10$ V to $+10$ V	80	400		V/mV
Maximum Output Voltage Swing	$R_L \geq 2.0$ k Ω	± 10.0	± 12.6		V

NOTES: 1. Ratings applies to ambient temperature to 70°C . Above $T_A = 70^\circ\text{C}$ derate linearly 6.3 mW/ $^\circ\text{C}$.

2. For supply voltage less than ± 22 volts, the absolute maximum input voltage is equal to the supply voltage.

3. Input offset voltage measurements are performed by automated test equipment approximately 0.5 seconds after application of power.

4. Long term input offset voltage stability refers to the averaged trend of V_{OS} versus time over extended periods after the first 30 days of operation. Parameter is not 100% tested. 90% of the units meet this specification.

5. Parameter is not 100% tested; 90% of the units meet this specification.

5

TYPICAL PERFORMANCE CURVES

UNTRIMMED OFFSET VOLTAGE VERSUS TEMPERATURE

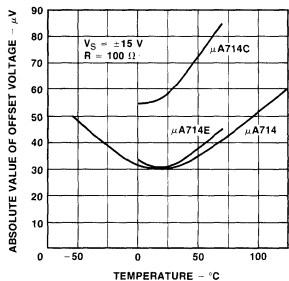

TRIMMED OFFSET VOLTAGE VERSUS TEMPERATURE

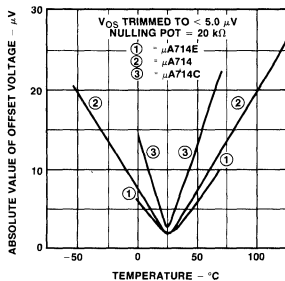

OFFSET VOLTAGE STABILITY VERSUS TIME

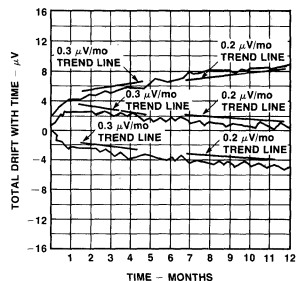

OPEN LOOP GAIN VERSUS TEMPERATURE

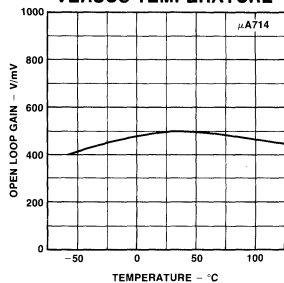

OFFSET VOLTAGE CHANGE DUE TO THERMAL SHOCK

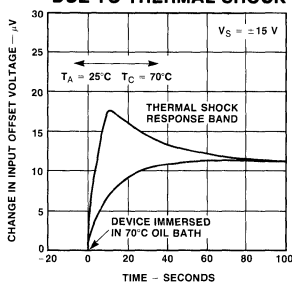

WARM-UP DRIFT

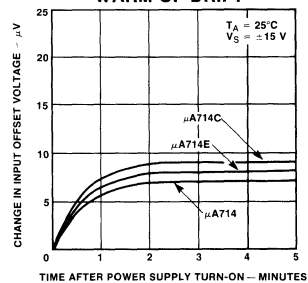

MAXIMUM ERROR VERSUS SOURCE RESISTANCE

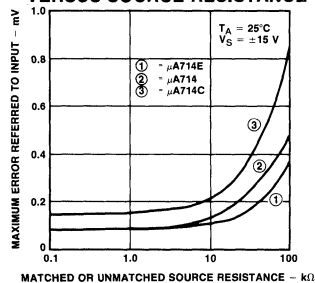

MAXIMUM ERROR VERSUS SOURCE RESISTANCE

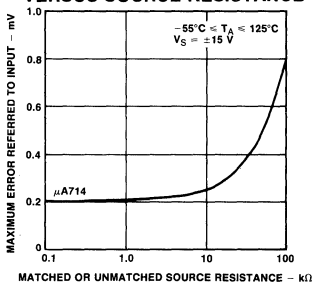

MAXIMUM ERROR VERSUS SOURCE RESISTANCE

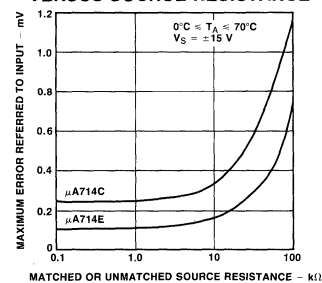

INPUT BIAS CURRENT VERSUS TEMPERATURE

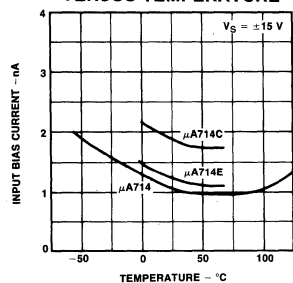

INPUT OFFSET CURRENT VERSUS TEMPERATURE

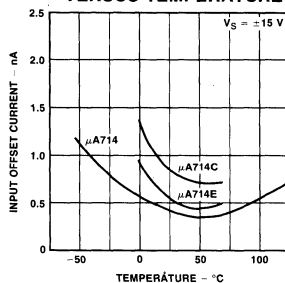

INPUT BIAS CURRENT VERSUS DIFFERENTIAL INPUT VOLTAGE

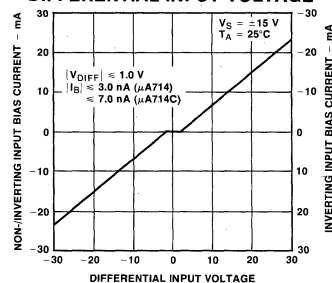

TYPICAL PERFORMANCE CURVES

INPUT SPOT NOISE VOLTAGE VERSUS FREQUENCY

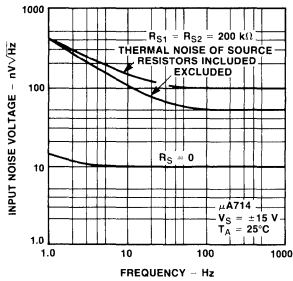

INPUT WIDEBAND NOISE VERSUS BANDWIDTH (0.1 Hz TO FREQUENCY INDICATED)

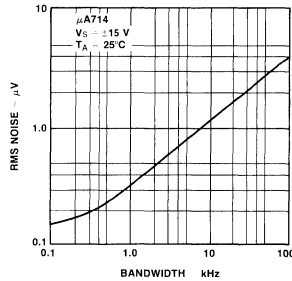

CMRR VERSUS FREQUENCY

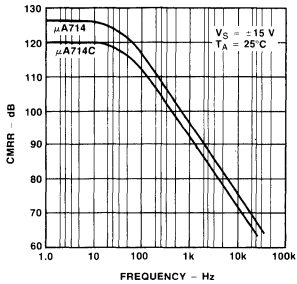

PSRR VERSUS FREQUENCY

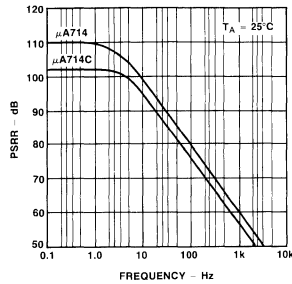

OPEN LOOP GAIN VERSUS POWER SUPPLY VOLTAGE

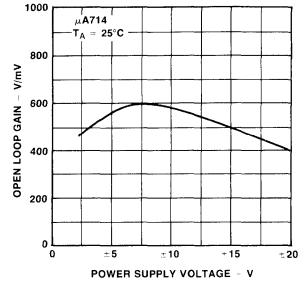

OPEN LOOP FREQUENCY RESPONSE

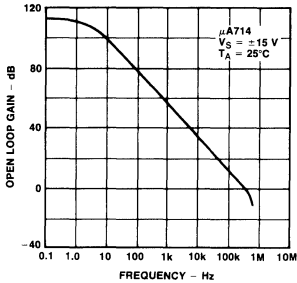

CLOSED LOOP RESPONSE FOR VARIOUS GAIN CONFIGURATIONS

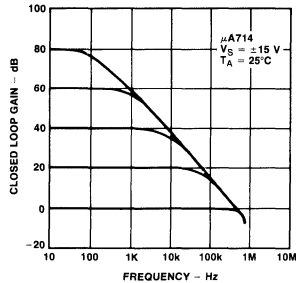

MAXIMUM UNDISTORTED OUTPUT VERSUS FREQUENCY

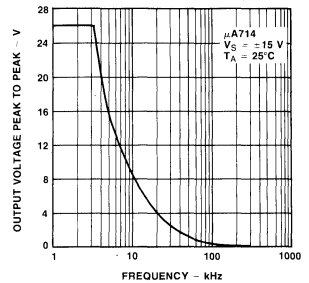

OUTPUT VOLTAGE VERSUS LOAD RESISTANCE

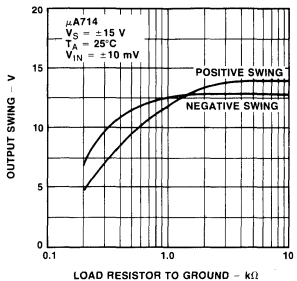

POWER CONSUMPTION VERSUS POWER SUPPLY

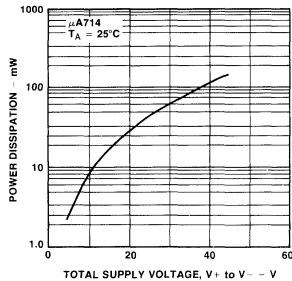

OUTPUT SHORT CIRCUIT CURRENT VERSUS TIME

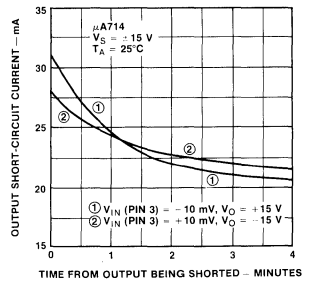

5

TYPICAL APPLICATIONS

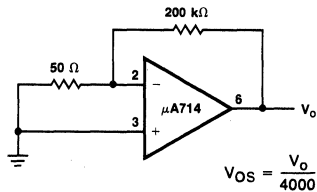

$$V_{OS} = \frac{V_o}{4000}$$

OFFSET VOLTAGE TEST CIRCUIT

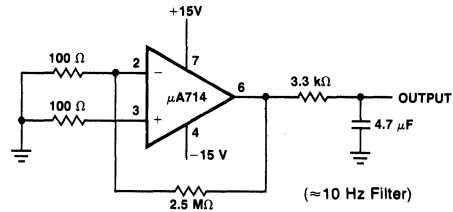

$$\text{Input Referred Noise} = \frac{V_o}{25,000} = \frac{5\ \text{mV/cm}}{25,000} = 200\ \text{nV/cm}$$

LOW FREQUENCY NOISE TEST CIRCUIT

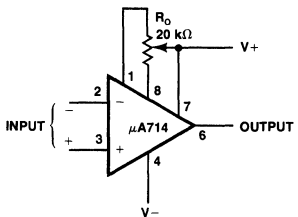

OPTIONAL OFFSET NULLING CIRCUIT

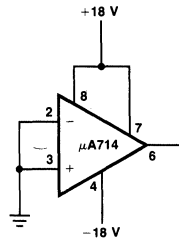

BURN-IN CIRCUIT

μA715

HIGH-SPEED OPERATIONAL AMPLIFIER

FAIRCHILD LINEAR INTEGRATED CIRCUITS

GENERAL DESCRIPTION — The μA715 is a High Speed, High Gain, monolithic Operational Amplifier constructed using the Fairchild Planar* epitaxial process. It is intended for use in a wide range of applications where fast signal acquisition or wide bandwidth is required. The μA715 features fast settling time, high slew rate, low offsets and high output swing for large signal applications. In addition, the device displays excellent temperature stability and will operate over a wide range of supply voltages. The μA715 is ideally suited for use in A/D and D/A converters, active filters, deflection amplifiers, video amplifiers, phase locked-loops, multiplexed analog gates, precision comparators, sample and holds and general feedback applications requiring dc wide bandwidth operation.

- HIGH SLEW RATE — 100 V/μs
- FAST SETTLING TIME — 800 ns
- WIDE BANDWIDTH — 65 MHz
- WIDE OPERATING SUPPLY RANGE
- WIDE INPUT VOLTAGE RANGES

ABSOLUTE MAXIMUM RATINGS

Supply Voltage	±18 V
Internal Power Dissipation (Note 1)	
Metal Can	500 mW
DIP	670 mW
Differential Input Voltage	±15 V
Input Voltage (Note 2)	±15 V
Storage Temperature Range	
Metal Can, DIP	-65°C to +150°C
Operating Temperature Range	
Military (μA715)	-55°C to +125°C
Commercial (μA715C)	0°C to +70°C
Pin Temperature (Soldering, 60 s)	
Metal Can, DIP	300°C

EQUIVALENT CIRCUIT

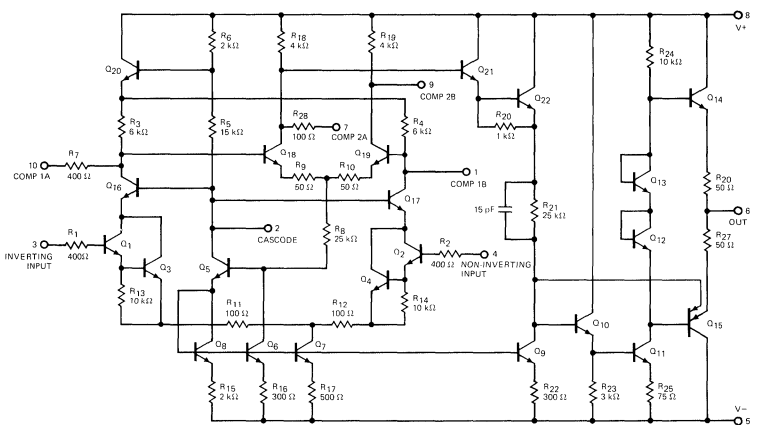

All pin numbers shown refer to 10-pin TO-5 package.

CONNECTION DIAGRAMS
10-PIN METAL CAN
(TOP VIEW)

PACKAGE OUTLINE 5N
PACKAGE CODE H

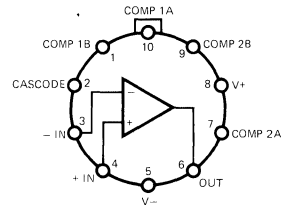

ORDER INFORMATION

TYPE	PART NO.
μA715	μA715HM
μA715C	μA715HC

14-PIN DIP
(TOP VIEW)

PACKAGE OUTLINE 6A
PACKAGE CODE D

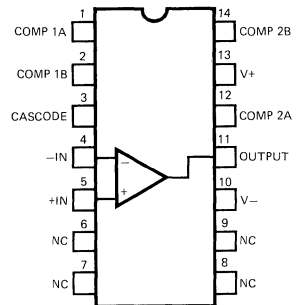

ORDER INFORMATION

TYPE	PART NO.
μA715	μA715DM
μA715C	μA715DC

* Planar is a patented Fairchild process.



FAIRCHILD • $\mu A715$

$\mu A715$

ELECTRICAL CHARACTERISTICS: $V_S = \pm 15\text{ V}$, $T_A = 25^\circ\text{C}$ unless otherwise specified.

CHARACTERISTICS	CONDITIONS	MIN	TYP	MAX	UNITS
Input Offset Voltage	$R_S \leq 10\text{ k}\Omega$		2.0	5.0	mV
Input Offset Current			70	250	nA
Input Bias Current			400	750	nA
Input Resistance			1.0		M Ω
Input Voltage Range		± 10	± 12		V
Large Signal Voltage Gain	$R_L \geq 2\text{ k}\Omega$, $V_{OUT} = \pm 10\text{ V}$	15,000	30,000		
Output Resistance			75		Ω
Supply Current			5.5	7.0	mA
Power Consumption			165	210	mW
Settling Time (Unity Gain)	$V_{OUT} = +5\text{ V}$		800		ns
Transient Response (Unity Gain)	Rise Time Overshoot	$V_{IN} = 400\text{ mV}$			
			30	60	ns
			25	40	%
Slew Rate	$A_v = 100$		70		V/ μs
Slow Rate	$A_v = 10$		38		V/ μs
	$A_v = 1$ (non-inverting)	15	18		V/ μs
	$A_v = 1$ (inverting)		100		V/ μs
The following apply for $-55^\circ\text{C} \leq T_A \leq +125^\circ\text{C}$:					
Input Offset Voltage	$R_S \leq 10\text{ k}\Omega$			7.5	mV
Input Offset Current	$T_A = +125^\circ\text{C}$			250	nA
	$T_A = -55^\circ\text{C}$			800	nA
Input Bias Current	$T_A = +125^\circ\text{C}$			750	nA
	$T_A = -55^\circ\text{C}$			4.0	μA
Common Mode Rejection Ratio	$R_S \leq 10\text{ k}\Omega$	74	92		dB
Supply Voltage Rejection Ratio	$R_S \leq 10\text{ k}\Omega$		45	300	$\mu\text{V/V}$
Large Signal Voltage Gain	$R_L \geq 2\text{ k}\Omega$, $V_{OUT} = \pm 10\text{ V}$	10,000			
Output Voltage Swing	$R_L \geq 2\text{ k}\Omega$	± 10	± 13		

TYPICAL PERFORMANCE CURVES FOR $\mu A715$

OPEN LOOP GAIN AS A FUNCTION OF AMBIENT TEMPERATURE

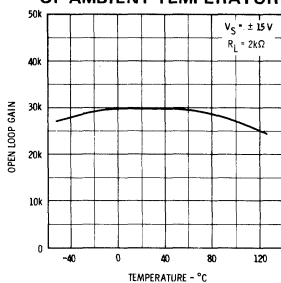

SUPPLY VOLTAGE REJECTION RATIO AS A FUNCTION OF AMBIENT TEMPERATURE

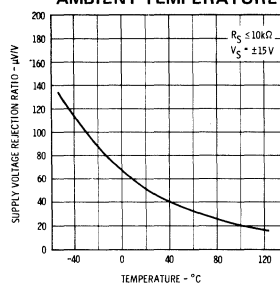

SLEW RATE AS A FUNCTION OF TEMPERATURE

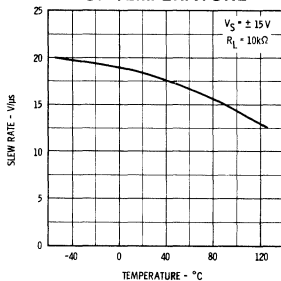

COMMON MODE REJECTION RATIO AS A FUNCTION OF AMBIENT TEMPERATURE

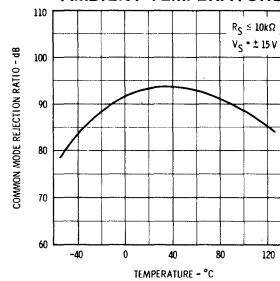

FAIRCHILD • $\mu A715$

$\mu A715C$

ELECTRICAL CHARACTERISTICS: $V_S = \pm 15\text{ V}$, $T_A = 25^\circ\text{C}$ unless otherwise specified.

CHARACTERISTICS	CONDITIONS	MIN	TYP	MAX	UNITS
Input Offset Voltage	$R_S \leq 10\text{ k}\Omega$		2.0	7.5	mV
Input Offset Current			70	250	nA
Input Bias Current			0.4	1.5	μA
Input Resistance			1.0		$M\Omega$
Input Voltage Range		± 10	± 12		V
Common Mode Rejection Ratio	$R_S \leq 10\text{ k}\Omega$	74	92		dB
Supply Voltage Rejection Ratio	$R_S \leq 10\text{ k}\Omega$		45	400	$\mu\text{V/V}$
Large Signal Voltage Gain	$R_L \geq 2\text{ k}\Omega$, $V_{OUT} = \pm 10\text{ V}$	10,000	30,000		
Output Resistance			75		Ω
Supply Current			5.5	10	mA
Power Consumption			165	300	mW
Settling Time (Unity Gain)	$V_{OUT} = +5\text{ V}$		800		ns
Transient Response (Unity Gain)	Rise Time	$V_{IN} = 400\text{ mV}$	30	75	ns
	Overshoot		25	50	%
Slew Rate	$A_V = 100$		70		$\text{V}/\mu\text{s}$
	$A_V = 10$		38		$\text{V}/\mu\text{s}$
	$A_V = 1$ (non-inverting)	10	18		$\text{V}/\mu\text{s}$
	$A_V = 1$ (inverting)		100		$\text{V}/\mu\text{s}$
The following apply for $0^\circ\text{C} \leq T_A \leq +70^\circ\text{C}$:					
Input Offset Voltage	$R_S \leq 10\text{ k}\Omega$			10	mV
Input Offset Current	$T_A = +70^\circ\text{C}$			250	nA
	$T_A = 0^\circ\text{C}$			750	nA
Input Bias Current	$T_A = +70^\circ\text{C}$			1.5	μA
	$T_A = 0^\circ\text{C}$			7.5	μA
Large Signal Voltage Gain	$R_L \geq 2\text{ k}\Omega$, $V_{OUT} = \pm 10\text{ V}$	8,000			
Output Voltage Swing	$R_L \geq 2\text{ k}\Omega$	± 10	± 13		V

5

TYPICAL PERFORMANCE CURVES FOR $\mu A715C$

OPEN LOOP GAIN AS A FUNCTION OF AMBIENT TEMPERATURE

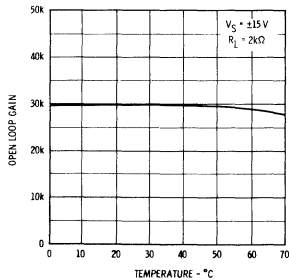

SUPPLY VOLTAGE REJECTION RATIO AS A FUNCTION OF AMBIENT TEMPERATURE

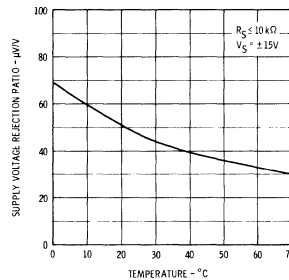

SLEW RATE AS A FUNCTION OF TEMPERATURE

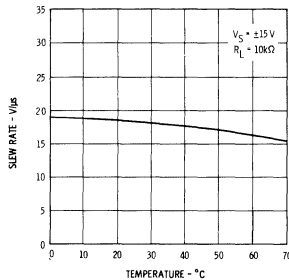

COMMON MODE REJECTION RATIO AS A FUNCTION OF AMBIENT TEMPERATURE

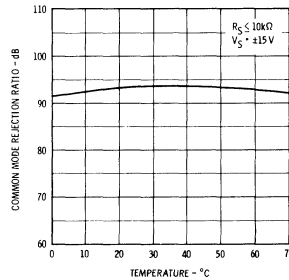

TYPICAL PERFORMANCE CURVES FOR μ A715 AND μ A715C

OPEN LOOP RESPONSE WITH COMPENSATION NECESSARY FOR VARIOUS CLOSED LOOP GAIN CONFIGURATIONS

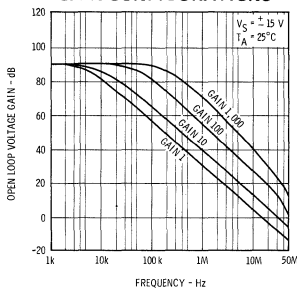

CLOSED LOOP FREQUENCY RESPONSE FOR VARIOUS GAIN CONFIGURATIONS

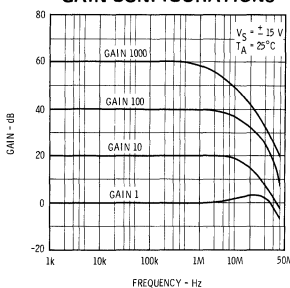

OPEN LOOP GAIN AS A FUNCTION OF FREQUENCY

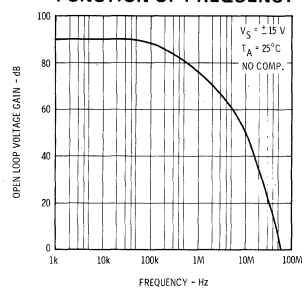

SUPPLY VOLTAGE REJECTION RATIO AS A FUNCTION OF FREQUENCY

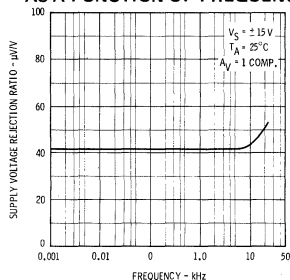

OUTPUT SWING AS A FUNCTION OF FREQUENCY FOR VARIOUS CLOSED LOOP GAIN CONFIGURATIONS

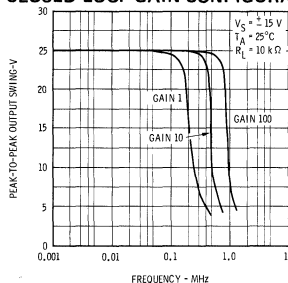

OPEN LOOP PHASE AS A FUNCTION OF FREQUENCY

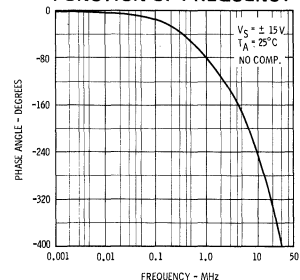

VOLTAGE FOLLOWER TRANSIENT RESPONSE

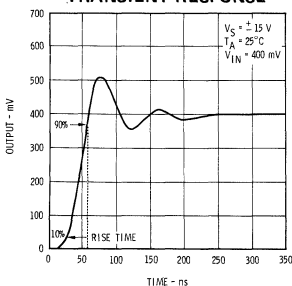

VOLTAGE FOLLOWER

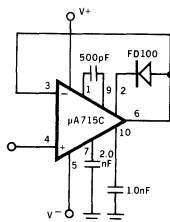

Pin numbers apply to metal can.

COMMON MODE REJECTION RATIO AS A FUNCTION OF FREQUENCY

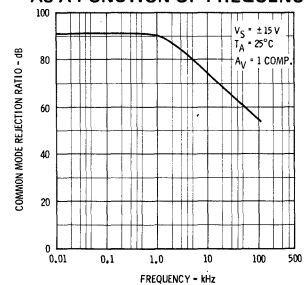

NOTES

- Rating applies to ambient temperature up to 70° C. Above 70° C ambient derate linearly at 6.3 mW/ $^\circ$ C for metal can and 8.3 mW/ $^\circ$ C for the DIP.
- For supply voltages less than ± 15 V, the absolute maximum input voltage is equal to the supply voltage.

LAYOUT INSTRUCTIONS

LAYOUT — The layout should be such that stray capacitance is minimal.

SUPPLIES — The supplies should be adequately bypassed. Use of 0.1 μ F high quality ceramic capacitors is recommended.

RINGING — Excessive ringing (long acquisition time) may occur with large capacitive loads. This may be reduced by isolating the capacitive load with a resistance of 100 Ω . Large source resistances may also give rise to the same problem and this may be decreased by the addition of a capacitance across the feedback resistance. A value of around 50 pF for unity gain configuration and around 3.0 pF for gain 10 should be adequate.

LATCH-UP — This may occur when the amplifier is used as a voltage follower. The inclusion of a diode between pins 6 and 2 with the cathode towards pin 2 is the recommended preventive measure.

TYPICAL PERFORMANCE CURVES FOR $\mu A715$ AND $\mu A715C$

NON-INVERTING COMPENSATION COMPONENTS VALUES

CLOSED LOOP GAIN	C1	C2	C3
1000	10 pF		
100	50 pF		250 pF
10*	100 pF	500 pF	1000 pF
1	500 pF	2000 pF	1000 pF

FREQUENCY COMPENSATION CIRCUIT

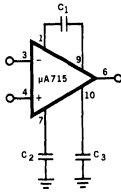

SUGGESTED VALUES OF COMPENSATION CAPACITORS AS A FUNCTION OF THE CLOSED LOOP GAIN

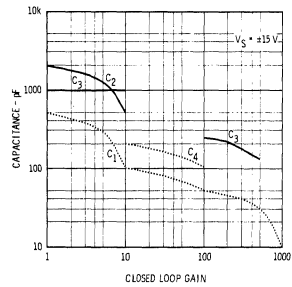

*For Gain 10, compensation may be simplified by removing C2, C3 and adding a 200 pF capacitor (C4) between Pin 7 and 10.

INVERTING UNITY GAIN

LARGE SIGNAL PULSE RESPONSE

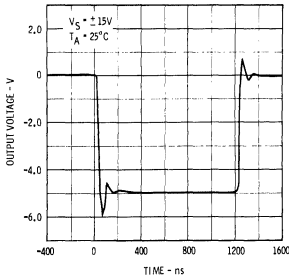

HIGH SLEW RATE CIRCUIT

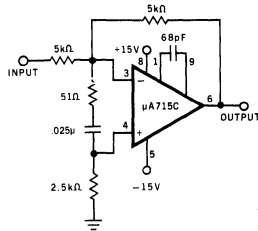

SMALL SIGNAL PULSE RESPONSE INVERTING UNITY GAIN

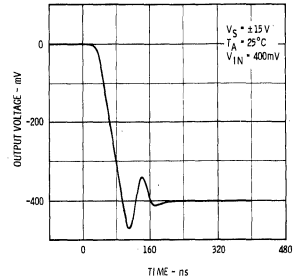

UNITY GAIN LARGE SIGNAL PULSE RESPONSE

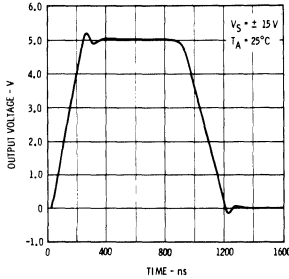

LARGE SIGNAL PULSE RESPONSE FOR GAIN 10

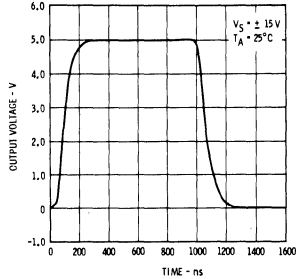

LARGE SIGNAL PULSE RESPONSE FOR GAIN 100

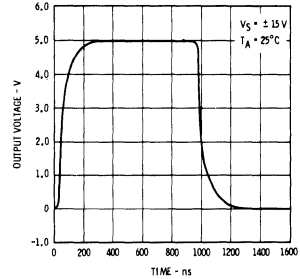

SLEW RATE AS A FUNCTION OF THE CLOSED LOOP GAIN

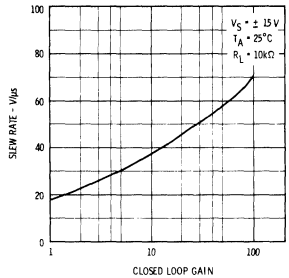

SLEW RATE AS A FUNCTION OF SUPPLY VOLTAGE

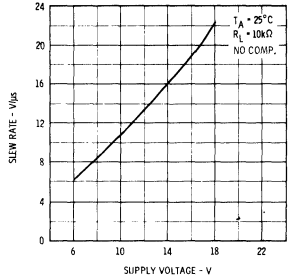

VOLTAGE OFFSET NULL CIRCUIT

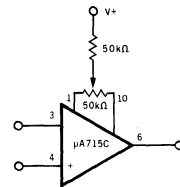

Pin numbers apply to metal can.

TYPICAL APPLICATIONS

WIDE BAND VIDEO AMPLIFIER WITH 75 Ω COAX CABLE DRIVE CAPABILITY

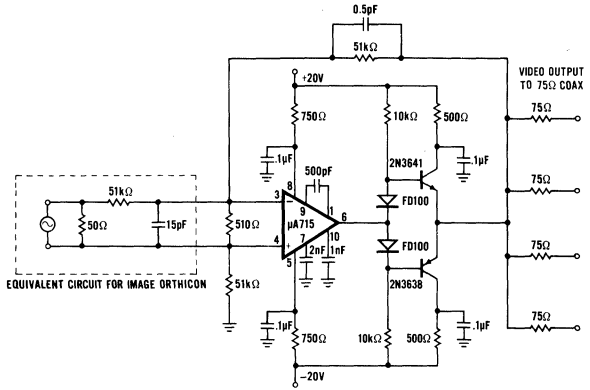
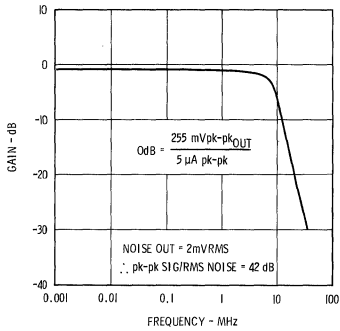

HIGH SPEED 10-BIT DIGITAL TO ANALOG CONVERTER

ANALOG OUTPUT 0 TO +5.0 V

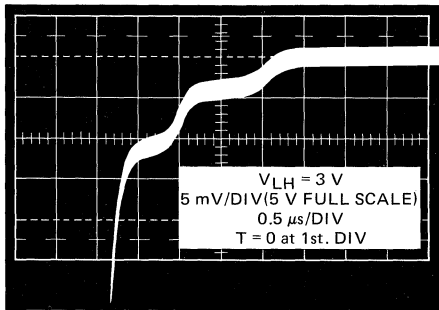

$\mu A722/\mu A715$ op amp switching ON, as it should with typical logic voltage on least significant bits. Note complete absence of ringing.

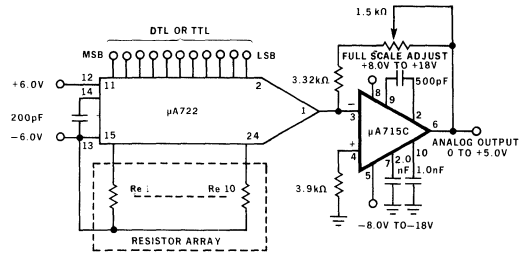

Conversion Rate
 6 bits - 300 ns
 8 bits - 600 ns
 10 bits - 1000 ns

NOTE:

Contact Fairchild for additional information including how to increase conversion speed by clamping LSB's and how to obtain bipolar outputs.

HIGH SPEED SAMPLE AND HOLD

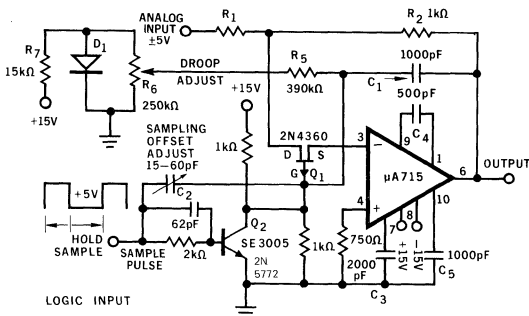

HIGH SPEED INTEGRATOR

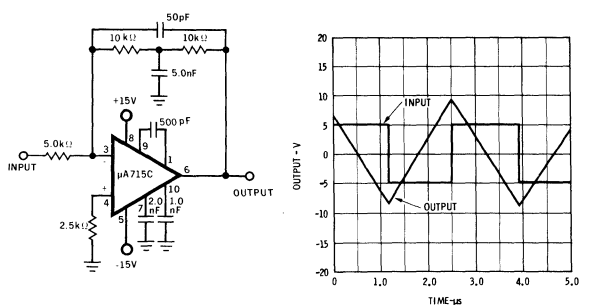

μA725

INSTRUMENTATION OPERATIONAL AMPLIFIER

FAIRCHILD LINEAR INTEGRATED CIRCUITS

GENERAL DESCRIPTION — The μA725 is a monolithic Instrumentation Operational Amplifier constructed using the Fairchild Planar* epitaxial process. It is intended for precise, low level signal amplification applications where low noise, low drift and accurate closed loop gain are required. The offset null capability, low power consumption, very high voltage gain as well as wide power supply voltage range provide superior performance for a wide range of instrumentation applications. The μA725 is pin compatible with the popular μA741 operational amplifier.

- **LOW INPUT NOISE CURRENT** — 0.15 pA/√Hz
- **HIGH OPEN LOOP GAIN** — 3,000,000
- **LOW INPUT OFFSET CURRENT** — 2 nA
- **LOW INPUT VOLTAGE DRIFT** — 0.6 μV/°C
- **HIGH COMMON MODE REJECTION** — 120 dB
- **HIGH INPUT VOLTAGE RANGE** — ±14 V
- **WIDE POWER SUPPLY RANGE** — ±3 V TO ±22 V
- **OFFSET NULL CAPABILITY**

ABSOLUTE MAXIMUM RATINGS

Supply Voltage	±22
Internal Power Dissipation (Note 1)	
Metal Can	500 mW
Mini Dip	310 mW
Differential Input Voltage	±5 V
Input Voltage (Note 2)	±22 V
Voltage Between Offset Null and V ⁺	±0.5 V
Storage Temperature Range	
Metal Can	-65°C to +150°C
Mini Dip	-55°C to +125°C
Operating Temperature Range	
Military (μA725A, μA725)	-55°C to +125°C
Commercial (μA725E, μA725C)	0°C to +70°C
Pin Temperature	
Metal Can (Soldering, 60 s)	300°C

CONNECTION DIAGRAM 8-PIN METAL CAN (TOP VIEW)

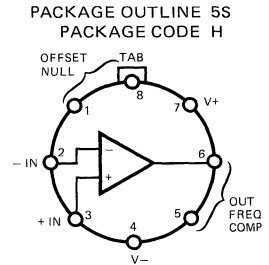

ORDER INFORMATION

TYPE	PART NO.
μA725A	μA725AHM
μA725	μA725HM
μA725C	μA725HC
μA725E	μA725EHC

PACKAGE OUTLINE 6T PACKAGE CODE R

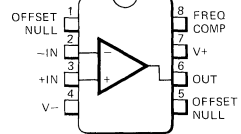

ORDER INFORMATION

TYPE	PART NO.
μA725A	μA725ARM
μA725	μA725RM
μA725C	μA725RC
μA725E	μA725ERC

EQUIVALENT CIRCUIT

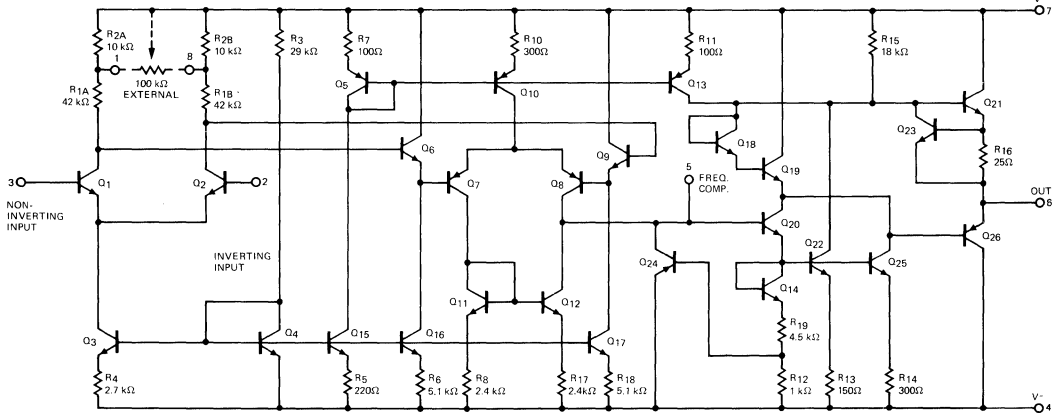

$\mu A725A$

ELECTRICAL CHARACTERISTICS: $V_S = \pm 15\text{ V}$, $T_A = 25^\circ\text{C}$ unless otherwise specified.

CHARACTERISTICS	TEST CONDITIONS	MIN	TYP	MAX	UNITS
Input Offset Voltage (Without external trim)	$R_S \leq 10\text{ k}\Omega$			0.5	mV
Input Offset Current				5.0	nA
Input Bias Current				75	nA
Input Noise Voltage	$f_o = 10\text{ Hz}$			15	$\text{nV}/\sqrt{\text{Hz}}$
	$f_o = 100\text{ Hz}$			12	$\text{nV}/\sqrt{\text{Hz}}$
	$f_o = 1\text{ kHz}$			12	$\text{nV}/\sqrt{\text{Hz}}$
Input Noise Current	$f_o = 10\text{ Hz}$			1.2	$\text{pA}/\sqrt{\text{Hz}}$
	$f_o = 100\text{ Hz}$			0.6	$\text{pA}/\sqrt{\text{Hz}}$
	$f_o = 1\text{ kHz}$			0.25	$\text{pA}/\sqrt{\text{Hz}}$
Input Resistance			1.5		$\text{M}\Omega$
Input Voltage Range		± 13.5	± 14		V
Large Signal Voltage Gain	$R_L \geq 2\text{ k}\Omega$, $V_{OUT} = \pm 10\text{ V}$	1,000,000	3,000,000		V/V
	$R_L \geq 500\ \Omega$, $V_{OUT} = \pm 0.5\text{ V}$, $V_S = \pm 3\text{ V}$	100,000			V/V
Common Mode Rejection Ratio	$R_S \leq 10\text{ k}\Omega$	120	130		dB
Power Supply Rejection Ratio	$R_S \leq 10\text{ k}\Omega$		2.0	5.0	$\mu\text{V}/\text{V}$
Output Voltage Swing	$R_L \geq 10\text{ k}\Omega$	± 12.5			V
	$R_L \geq 2\text{ k}\Omega$	± 10			V
Output Resistance			150		Ω
Power Consumption			80	120	mW
	$V_S = \pm 3\text{ V}$			6.0	mW

The following specifications apply for $-55^\circ\text{C} \leq T_A \leq +125^\circ\text{C}$ unless otherwise specified:

Input Offset Voltage (Without External trim)	$R_S \leq 10\text{ k}\Omega$			0.75	mV
Average Input Offset Voltage Drift (Without external trim)	$R_S = 50\ \Omega$			2.0	$\mu\text{V}/^\circ\text{C}$
Average Input Offset Voltage Drift (With external trim)	$R_S = 50\ \Omega$		0.6	1.0	$\mu\text{V}/^\circ\text{C}$
Input Offset Current	$T_A = +125^\circ\text{C}$			4.0	nA
	$T_A = -55^\circ\text{C}$		5.0	18	nA
Average Input Offset Current Drift				90	$\text{pA}/^\circ\text{C}$
Input Bias Current	$T_A = +125^\circ\text{C}$			70	nA
	$T_A = -55^\circ\text{C}$			180	nA
Large Signal Voltage Gain	$R_L \geq 2\text{ k}\Omega$, $T_A = +125^\circ\text{C}$	1,000,000			V/V
	$R_L \geq 2\text{ k}\Omega$, $T_A = -55^\circ\text{C}$	500,000			V/V
Common Mode Rejection Ratio	$R_S \leq 10\text{ k}\Omega$	110			dB
Power Supply Rejection Ratio	$R_S \leq 10\text{ k}\Omega$			8.0	$\mu\text{V}/\text{V}$
Output Voltage Swing	$R_L \geq 2\text{ k}\Omega$	± 10			V

TYPICAL PERFORMANCE CURVES FOR $\mu A725A$ AND $\mu A725$

OPEN LOOP VOLTAGE GAIN AS A FUNCTION OF TEMPERATURE FOR VARIOUS SUPPLY VOLTAGES

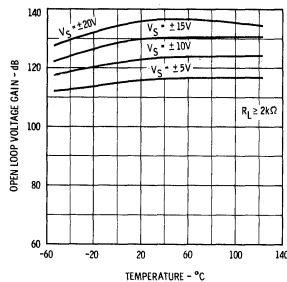

NULLED INPUT OFFSET VOLTAGE AS A FUNCTION OF TEMPERATURE

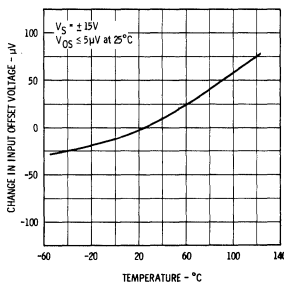

UNNULLED INPUT OFFSET VOLTAGE AS A FUNCTION OF TEMPERATURE

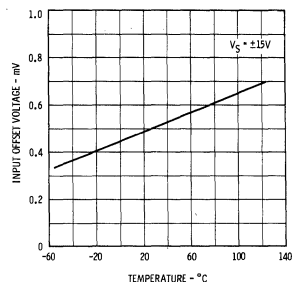

FAIRCHILD • μ A725

μ A725

ELECTRICAL CHARACTERISTICS: $V_S = \pm 15$ V, $T_A = 25^\circ\text{C}$ unless otherwise specified.

CHARACTERISTICS	TEST CONDITIONS	MIN	TYP	MAX	UNITS
Input Offset Voltage (Without external trim)	$R_S \leq 10$ k Ω		0.5	1.0	mV
Input Offset Current			2.0	20	nA
Input Bias Current			42	100	nA
Input Noise Voltage	$f_o = 10$ Hz		15		nV/ $\sqrt{\text{Hz}}$
	$f_o = 100$ Hz		9.0		nV/ $\sqrt{\text{Hz}}$
	$f_o = 1$ kHz		8.0		nV/ $\sqrt{\text{Hz}}$
Input Noise Current	$f_o = 10$ Hz		1.0		pA/ $\sqrt{\text{Hz}}$
	$f_o = 100$ Hz		0.3		pA/ $\sqrt{\text{Hz}}$
	$f_o = 1$ kHz		0.15		pA/ $\sqrt{\text{Hz}}$
Input Resistance			1.5		M Ω
Input Voltage Range		± 13.5	± 14		V
Large Signal Voltage Gain	$R_L \geq 2$ k Ω , $V_{OUT} = \pm 10$ V	1,000,000	3,000,000		V/V
Common Mode Rejection Ratio	$R_S \leq 10$ k Ω	110	120		dB
Power Supply Rejection Ratio	$R_S \leq 10$ k Ω		2.0	10	$\mu\text{V/V}$
Output Voltage Swing	$R_L \geq 10$ k Ω	± 12	± 13.5		V
	$R_L \geq 2$ k Ω	± 10	± 13.5		V
Output Resistance			150		Ω
Power Consumption			80	105	mW

The following specifications apply for $-55^\circ\text{C} \leq T_A \leq +125^\circ\text{C}$ unless otherwise specified:

Input Offset Voltage (Without external trim)	$R_S \leq 10$ k Ω			1.5	mV
Average Input Offset Voltage Drift (Without external trim)	$R_S = 50\Omega$		2.0	5.0	$\mu\text{V}/^\circ\text{C}$
Average Input Offset Voltage Drift (With external trim)	$R_S = 50\Omega$		0.6		$\mu\text{V}/^\circ\text{C}$
Input Offset Current	$T_A = +125^\circ\text{C}$		1.2	20	nA
	$T_A = -55^\circ\text{C}$		7.5	40	nA
Average Input Offset Current Drift			35	150	pA/ $^\circ\text{C}$
Input Bias Current	$T_A = +125^\circ\text{C}$		20	100	nA
	$T_A = -55^\circ\text{C}$		80	200	nA
Large Signal Voltage Gain	$R_L \geq 2$ k Ω , $T_A = +125^\circ\text{C}$	1,000,000			V/V
	$R_L \geq 2$ k Ω , $T_A = -55^\circ\text{C}$	250,000			V/V
Common Mode Rejection Ratio	$R_S \leq 10$ k Ω	100			dB
Power Supply Rejection Ratio	$R_S \leq 10$ k Ω			20	$\mu\text{V/V}$
Output Voltage Swing	$R_L \geq 2$ k Ω	± 10			V

NOTES:

1. Rating applies to ambient temperatures up to 70°C . Above 70°C ambient derate linearly at 6.3 mW/ $^\circ\text{C}$ for metal can and hermetic mini dip.
2. For supply voltages less than ± 22 V, the absolute maximum input voltage is equal to the supply voltage.

FAIRCHILD • $\mu A725$

$\mu A725E$

ELECTRICAL CHARACTERISTICS: $V_S = \pm 15\text{ V}$, $T_A = 25^\circ\text{C}$ unless otherwise specified.

CHARACTERISTICS	TEST CONDITIONS	MIN	TYP	MAX	UNITS
Input Offset Voltage (Without external trim)	$R_S \leq 10\text{ k}\Omega$			0.5	mV
Input Offset Current				5.0	nA
Input Bias Current				75	nA
Input Noise Voltage	$f_o = 10\text{ Hz}$			15	nV/ $\sqrt{\text{Hz}}$
	$f_o = 100\text{ Hz}$			12	nV/ $\sqrt{\text{Hz}}$
	$f_o = 1\text{ kHz}$			12	nV/ $\sqrt{\text{Hz}}$
Input Noise Current	$f_o = 10\text{ Hz}$			1.2	pA/ $\sqrt{\text{Hz}}$
	$f_o = 100\text{ Hz}$			0.6	pA/ $\sqrt{\text{Hz}}$
	$f_o = 1\text{ kHz}$			0.25	pA/ $\sqrt{\text{Hz}}$
Input Resistance			1.5	M Ω	
Input Voltage Range		± 13.5	± 14		V
Large Signal Voltage Gain	$R_L \geq 2\text{ k}\Omega, V_{OUT} = \pm 10\text{ V}$	1,000,000	3,000,000		V/V
	$R_L \geq 500\text{ }\Omega, V_{OUT} = \pm 0.5\text{ V}$ $V_S = \pm 3\text{ V}$	100,000			V/V
Common Mode Rejection Ratio	$R_S \leq 10\text{ k}\Omega$	120			dB
Power Supply Rejection Ratio	$R_S \leq 10\text{ k}\Omega$		2.0	5.0	$\mu\text{V/V}$
Output Voltage Swing	$R_L \geq 10\text{ k}\Omega$	± 12.5			V
	$R_L \geq 2\text{ k}\Omega$	± 10			V
Output Resistance			150		Ω
Power Consumption			80	150	mW
	$V_S = \pm 3\text{ V}$			6.0	mW

The following specifications apply for $0^\circ\text{C} \leq T_A \leq +70^\circ\text{C}$ unless otherwise specified:

Input Offset Voltage (Without external trim)	$R_S \leq 10\text{ k}\Omega$			0.75	mV
Average Input Offset Voltage Drift (Without external trim)	$R_S = 50\text{ }\Omega$			2.0	$\mu\text{V}/^\circ\text{C}$
Average Input Offset Voltage Drift (With external trim)	$R_S = 50\text{ }\Omega$			1.0	$\mu\text{V}/^\circ\text{C}$
Input Offset Current	$T_A = +70^\circ\text{C}$		1.2	4.0	nA
	$T_A = 0^\circ\text{C}$		4.0	18	nA
Average Input Offset Current Drift			10	90	pA/ $^\circ\text{C}$
Input Bias Current	$T_A = +70^\circ\text{C}$			70	nA
	$T_A = 0^\circ\text{C}$			180	nA
Large Signal Voltage	$R_L \geq 2\text{ k}\Omega, T_A = +70^\circ\text{C}$	1,000,000			V/V
	$R_L \geq 2\text{ k}\Omega, T_A = 0^\circ\text{C}$	500,000			V/V
Common Mode Rejection Ratio	$R_S \leq 10\text{ k}\Omega$	110			dB
Power Supply Rejection Ratio	$R_S \leq 10\text{ k}\Omega$			8.0	$\mu\text{V/V}$
Output Voltage Swing	$R_L \geq 2\text{ k}\Omega$	± 10			V

TYPICAL PERFORMANCE CURVES FOR $\mu A725E$ AND $\mu A725C$

OPEN LOOP VOLTAGE GAIN AS A FUNCTION OF TEMPERATURE FOR VARIOUS SUPPLY VOLTAGES

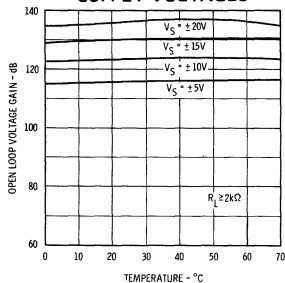

NULLED INPUT OFFSET VOLTAGE AS A FUNCTION OF TEMPERATURE

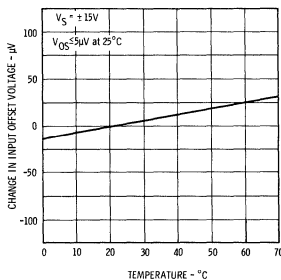

UNNULLED INPUT OFFSET VOLTAGE AS A FUNCTION OF TEMPERATURE

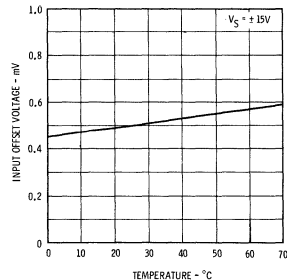

FAIRCHILD • μ A725

μ A725C

ELECTRICAL CHARACTERISTICS: $V_S = \pm 15$ V, $T_A = 25^\circ\text{C}$ unless otherwise specified.

CHARACTERISTICS	TEST CONDITIONS	MIN	TYP	MAX	UNITS
Input Offset Voltage (Without external trim)	$R_S \leq 10$ k Ω		0.5	2.5	mV
Input Offset Current			2.0	35	nA
Input Bias Current			42	125	nA
Input Noise Voltage	$f_o = 10$ Hz		15		nV/ $\sqrt{\text{Hz}}$
	$f_o = 100$ Hz		9.0		nV/ $\sqrt{\text{Hz}}$
	$f_o = 1$ kHz		8.0		nV/ $\sqrt{\text{Hz}}$
Input Noise Current	$f_o = 10$ Hz		1.0		pA/ $\sqrt{\text{Hz}}$
	$f_o = 100$ Hz		0.3		pA/ $\sqrt{\text{Hz}}$
	$f_o = 1$ kHz		0.15		pA/ $\sqrt{\text{Hz}}$
Input Resistance			1.5		M Ω
Input Voltage Range		± 13.5	± 14		V
Large Signal Voltage Gain	$R_L \geq 2$ k Ω , $V_{OUT} = \pm 10$ V	250,000	3,000,000		V/V
Common Mode Rejection Ratio	$R_S \leq 10$ k Ω	94	120		dB
Power Supply Rejection Ratio	$R_S \leq 10$ k Ω		2.0	35	$\mu\text{V/V}$
Output Voltage Swing	$R_L \geq 10$ k Ω	± 12	± 13.5		V
	$R_L \geq 2$ k Ω	± 10	± 13.5		V
Output Resistance			150		Ω
Power Consumption			80	150	mW

The following specifications apply for $0^\circ\text{C} \leq T_A \leq +70^\circ\text{C}$ unless otherwise specified:

Input Offset Voltage (Without external trim)	$R_S \leq 10$ k Ω			3.5	mV
Average Input Offset Voltage Drift (Without external trim)	$R_S = 50\Omega$		2.0		$\mu\text{V}/^\circ\text{C}$
Average Input Offset Voltage Drift (With external trim)	$R_S = 50\Omega$		0.6		$\mu\text{V}/^\circ\text{C}$
	$T_A = +70^\circ\text{C}$		1.2	35	nA
	$T_A = 0^\circ\text{C}$		4.0	50	nA
Average Input Offset Current Drift			10		pA/ $^\circ\text{C}$
Input Bias Current	$T_A = +70^\circ\text{C}$			125	nA
	$T_A = 0^\circ\text{C}$			250	nA
Large Signal Voltage	$R_L \geq 2$ k Ω , $T_A = +70^\circ$	125,000			V/V
	$R_L \geq 2$ k Ω , $T_A = 0^\circ\text{C}$	125,000			V/V
Common Mode Rejection Ratio	$R_S \leq 10$ k Ω		115		dB
Power Supply Rejection Ratio	$R_S \leq 10$ k Ω		20		$\mu\text{V/V}$
Output Voltage Swing	$R_L \geq 2$ k Ω	± 10			V

TYPICAL PERFORMANCE CURVES FOR ALL TYPES (Unless Otherwise Specified)

INPUT OFFSET CURRENT AS A FUNCTION OF TEMPERATURE
 $\mu A725A$ AND $\mu A725$

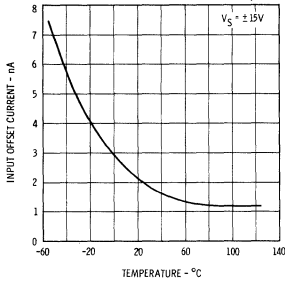

INPUT OFFSET CURRENT AS A FUNCTION OF TEMPERATURE
 $\mu A725C$ AND $\mu A725E$

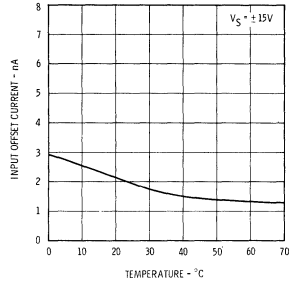

INPUT BIAS CURRENT AS A FUNCTION OF TEMPERATURE
 $\mu A725A$ AND $\mu A725$

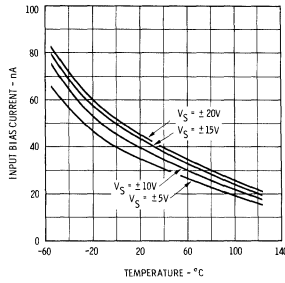

INPUT BIAS CURRENT AS A FUNCTION OF TEMPERATURE
 $\mu A725C$ AND $\mu A725E$

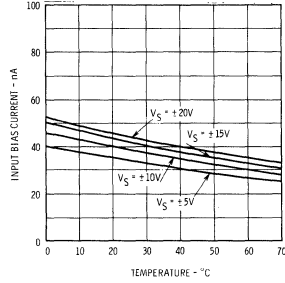

COMMON MODE REJECTION RATIO AS A FUNCTION OF TEMPERATURE

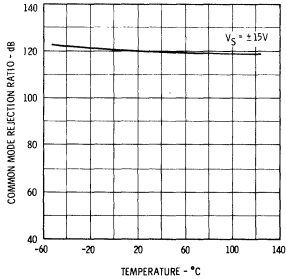

SUPPLY VOLTAGE REJECTION RATIO AS A FUNCTION OF TEMPERATURE

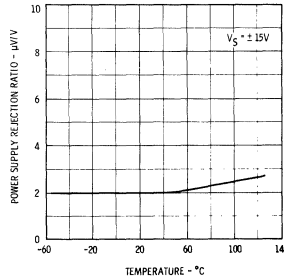

OUTPUT VOLTAGE SWING AS A FUNCTION OF TEMPERATURE

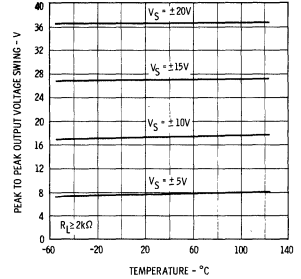

COMMON MODE REJECTION RATIO AS A FUNCTION OF SUPPLY VOLTAGE

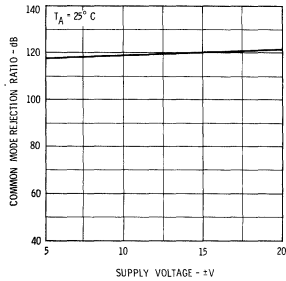

DC CLOSED LOOP VOLTAGE GAIN ERROR AS A FUNCTION OF SOURCE RESISTANCE

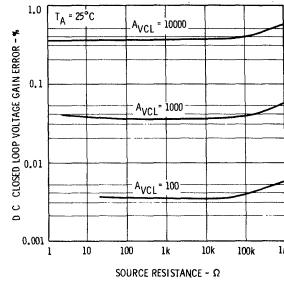

COMMON MODE INPUT VOLTAGE RANGE AS A FUNCTION OF SUPPLY VOLTAGE

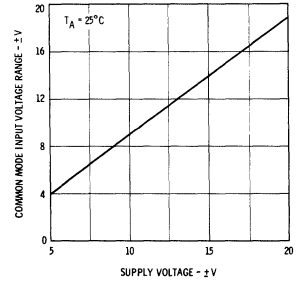

TYPICAL PERFORMANCE CURVES FOR ALL TYPES (Unless Otherwise Specified)

INPUT OFFSET VOLTAGE DRIFT AS A FUNCTION OF TIME

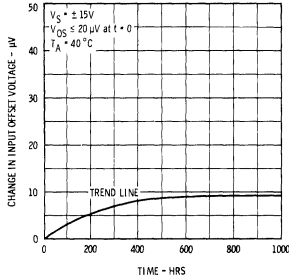

STABILIZATION TIME OF INPUT OFFSET VOLTAGE FROM POWER TURN ON

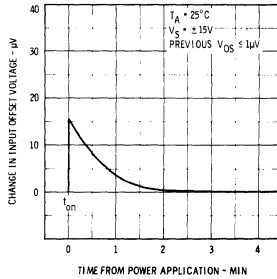

CHANGE IN INPUT OFFSET VOLTAGE DUE TO THERMAL SHOCK AS A FUNCTION OF TIME

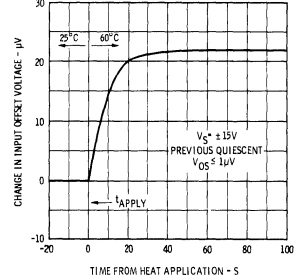

INPUT NOISE VOLTAGE AS A FUNCTION OF FREQUENCY

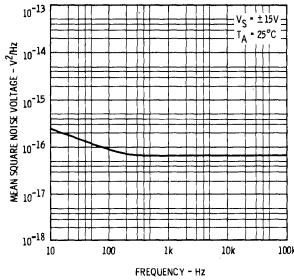

INPUT NOISE CURRENT AS A FUNCTION OF FREQUENCY

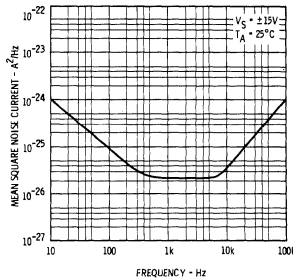

BROAD BAND NOISE FOR VARIOUS BANDWIDTHS

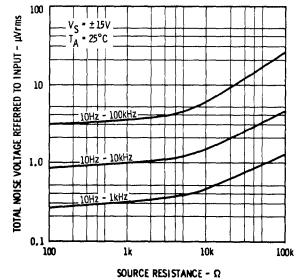

NARROW BAND SPOT NOISE FIGURE CONTOURS

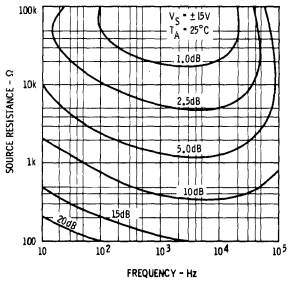

NOISE FIGURE AS A FUNCTION OF SOURCE RESISTANCE

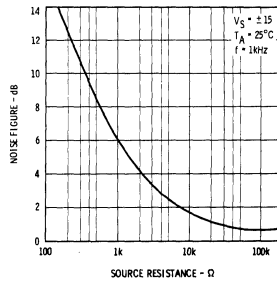

EQUIVALENT INPUT NOISE VOLTAGE DUE TO EXTERNAL COMMON MODE NOISE AS A FUNCTION OF FREQUENCY

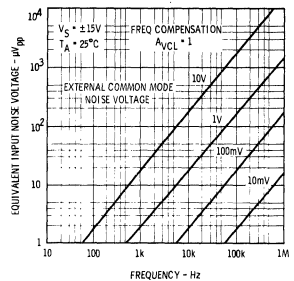

EQUIVALENT INPUT RIPPLE VOLTAGE DUE TO POWER SUPPLY RIPPLE AS A FUNCTION OF FREQUENCY

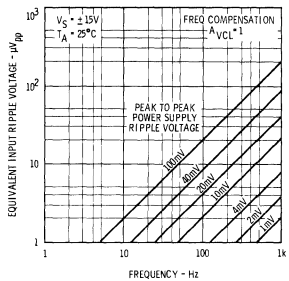

ABSOLUTE MAXIMUM POWER DISSIPATION AS A FUNCTION OF AMBIENT TEMPERATURE

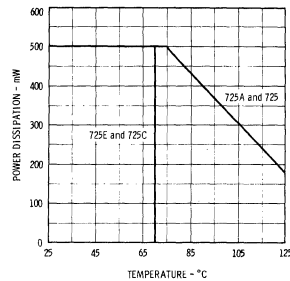

POWER CONSUMPTION AS A FUNCTION OF TEMPERATURE

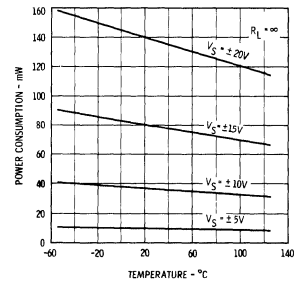

TYPICAL PERFORMANCE CURVES FOR ALL TYPES

OPEN LOOP VOLTAGE GAIN AS A FUNCTION OF FREQUENCY USING RECOMMENDED COMPENSATION NETWORKS

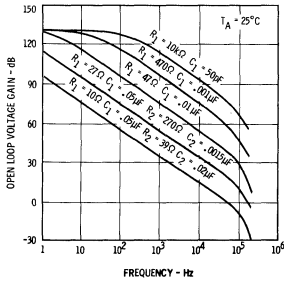

VALUES FOR SUGGESTED COMPENSATION NETWORKS FOR VARIOUS CLOSED LOOP VOLTAGE GAINS

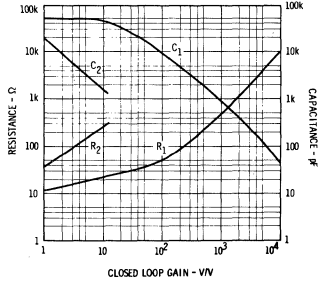

FREQUENCY RESPONSE FOR VARIOUS CLOSED LOOP GAINS USING RECOMMENDED COMPENSATION NETWORKS

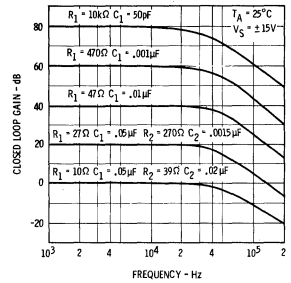

OUTPUT VOLTAGE SWING AS A FUNCTION OF FREQUENCY FOR RECOMMENDED COMPENSATION NETWORKS

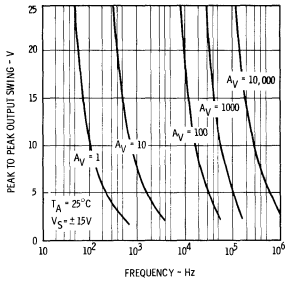

SLEW RATE AS A FUNCTION OF CLOSED LOOP GAIN USING RECOMMENDED COMPENSATION NETWORKS

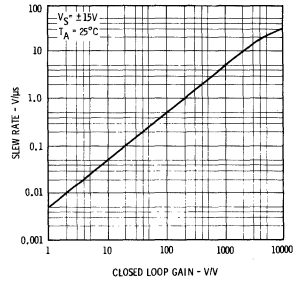

VOLTAGE OFFSET NULL CIRCUIT

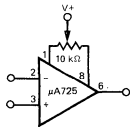

COMPENSATION COMPONENT VALUES

A_V	R_1 (Ω)	C_1 (μF)	R_2 (Ω)	C_2 (μF)
10,000	10 k	50 pF	—	—
1,000	470	.001	—	—
100	47	.01	—	—
10	27	.05	270	.0015
1	10	.05	39	.02

FREQUENCY COMPENSATION CIRCUIT

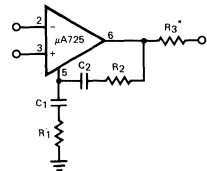

*Use $R_3 = 51\Omega$ when the amplifier is operated with capacitive load.

TRANSIENT RESPONSE TEST CIRCUIT

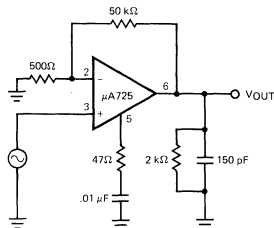

Pin numbers are shown for metal can only.

TRANSIENT RESPONSE

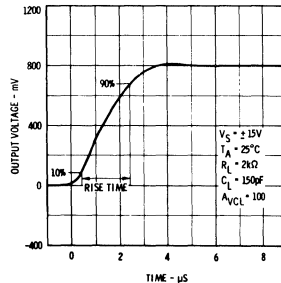

TYPICAL APPLICATIONS

PRECISION AMPLIFIER — $A_{VCL} = 1000$

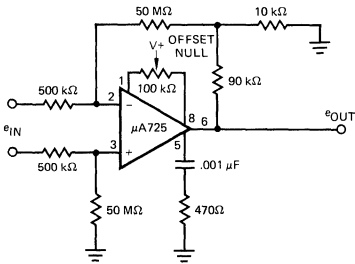

CHARACTERISTICS:

- $A_V = 1000 = 60 \text{ dB}$
- DC Gain Error = 0.05%
- Bandwidth = 1 kHz for -0.05% error
- Diff. Input Res. = $1 \text{ M}\Omega$
- Typical amplifying capability
- $e_{1N} = 10 \mu\text{V}$ on $V_{CM1} = 1.0 \text{ V}$
- Caution: Minimize Stray Capacitance

ACTIVE FILTER — BAND PASS WITH 60 dB GAIN

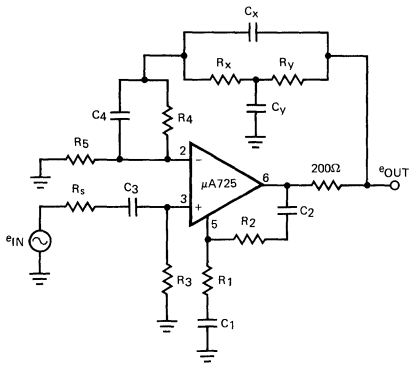

ACTIVE FILTER
FREQUENCY RESPONSE

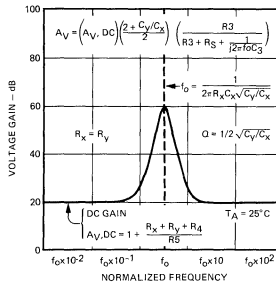

OPEN LOOP VOLTAGE GAIN TEST CIRCUIT

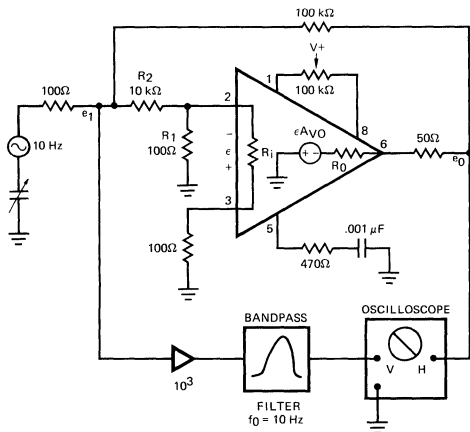

$$A_{VO} \approx \frac{e_0}{e_1} \left(\frac{R_2 R_i + R_1 R_i + R_1 R_2}{R_1 R_i} \right) = \frac{e_0}{e_1} 101$$

TYPICAL APPLICATIONS (Cont'd)

PHOTODIODE AMPLIFIER

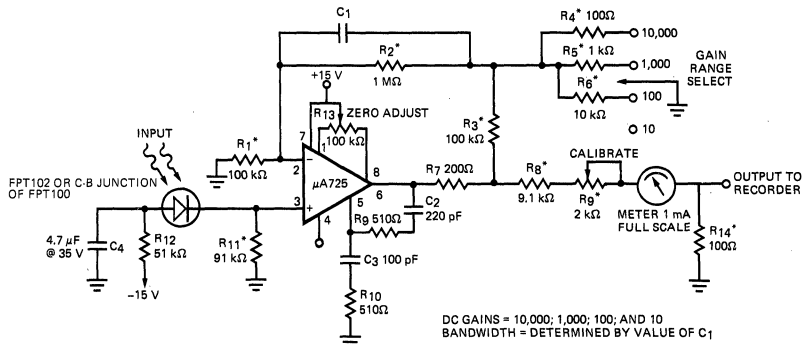

DC GAINS = 10,000; 1,000; 100; AND 10
BANDWIDTH = DETERMINED BY VALUE OF C1

NOTE: *Indicates $\pm 1\%$ metal film resistors recommended for temperature stability.

THERMOCOUPLE AMPLIFIER

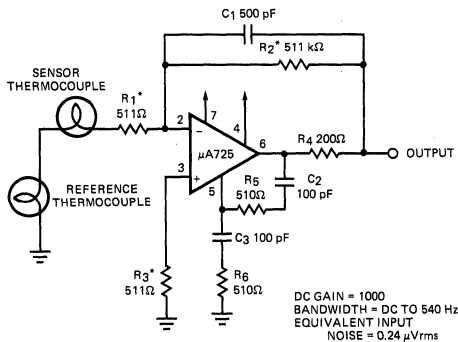

DC GAIN = 1000
BANDWIDTH = DC TO 540 Hz
EQUIVALENT INPUT NOISE = 0.24 μV_{rms}

NOTE: *Indicates $\pm 1\%$ metal film resistors recommended for temperature stability.

± 100 V COMMON MODE RANGE DIFFERENTIAL AMPLIFIER

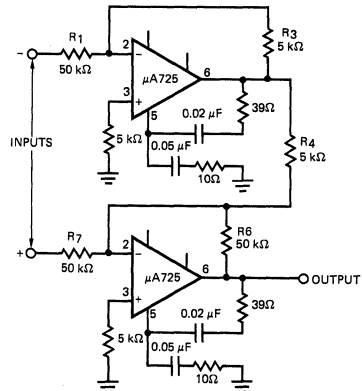

$$\frac{R_1}{R_6} = \frac{R_3}{R_4} \text{ for best CMRR}$$

$$R_3 = R_4$$

$$R_1 = R_6 = 10 R_3$$

$$\text{Gain} = \frac{R_6}{R_7}$$

INSTRUMENTATION AMPLIFIER WITH HIGH COMMON MODE REJECTION

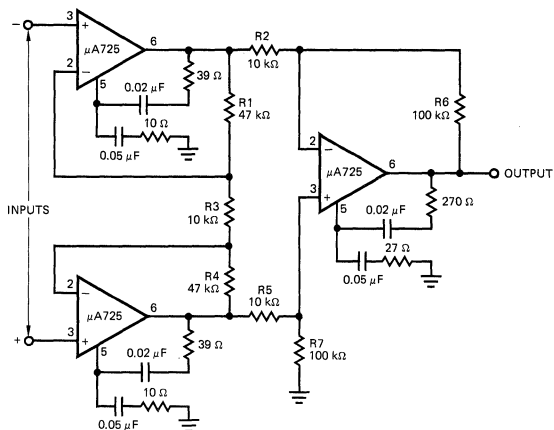

$$\frac{R_2}{R_5} = \frac{R_6}{R_7} \text{ for best CMRR}$$

$$R_1 = R_4$$

$$R_2 = R_5$$

$$\text{Gain} = \frac{R_6}{R_2} \left(1 + \frac{2 R_1}{R_3} \right)$$

μ A730

DIFFERENTIAL AMPLIFIER FAIRCHILD LINEAR INTEGRATED CIRCUITS

GENERAL DESCRIPTION — The μ A730 is a Differential Amplifier constructed on a single silicon chip using the Fairchild Planar* epitaxial process. This device has a wide range of applications since it has both a differential input and output; any combination of single-ended or differential configurations can be employed at its input and output. The emitter follower output stage gives this device a low output impedance making it useful as a preamplifier.

ABSOLUTE MAXIMUM RATINGS

Supply Voltage	15 V
Differential Input Voltage	± 5 V
Common Mode Input Voltage	2.5 to 5.5 V
Internal Power Dissipation (Note 1)	500 mW
Operating Temperature Range	
Military (μ A730)	-55°C to $+125^{\circ}\text{C}$
Commercial (μ A730C)	0°C to $+70^{\circ}\text{C}$
Storage Temperature Range	-65°C to $+150^{\circ}\text{C}$
Lead Temperature (Soldering, 60 s)	300°C

NOTE:
1. Rating applies for ambient temperature to $+70^{\circ}\text{C}$; derate linearly at $6.3 \text{ mW}/^{\circ}\text{C}$ for ambient temperatures above $+70^{\circ}\text{C}$.

CONNECTION DIAGRAM 8-LEAD METAL CAN (TOP VIEW) PACKAGE OUTLINE 5S PACKAGE CODE H

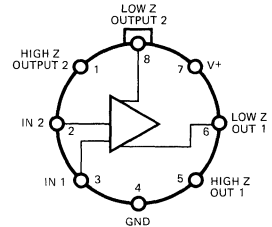

NOTE: Pin 4 connected to case.

ORDER INFORMATION

TYPE	PART NO.
μ A730	μ A730HM
μ A730C	μ A730HC

*Planar is a patented Fairchild process.

EQUIVALENT CIRCUIT

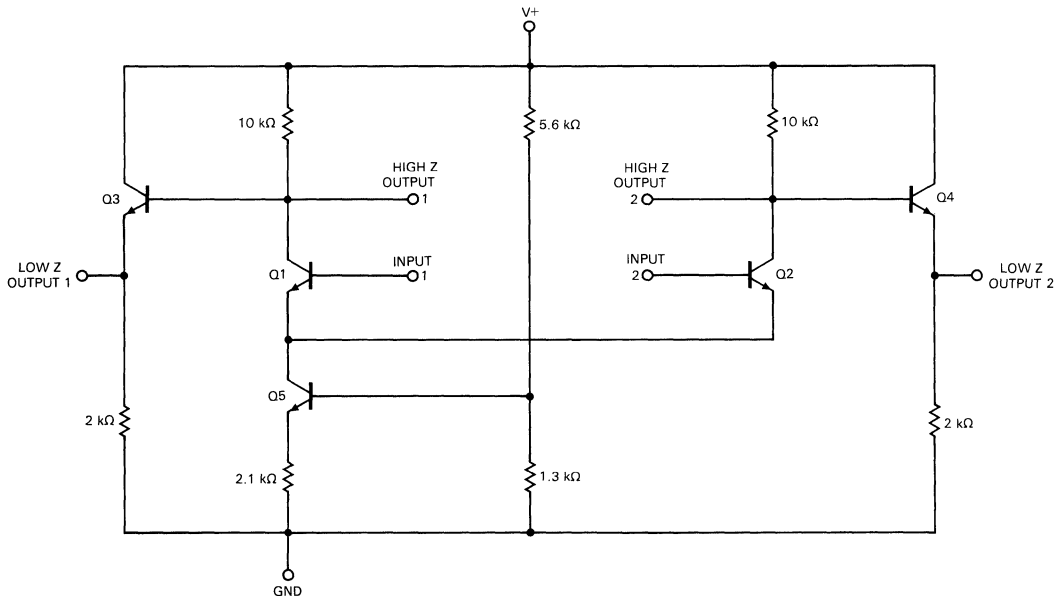

$\mu A730$

ELECTRICAL CHARACTERISTICS ($T_A = 25^\circ\text{C}$, $V^+ = 12.0\text{ V}$, and $V_{CM} = 3.5\text{ V}$ unless otherwise specified)

PARAMETER	CONDITIONS	MIN	TYP	MAX	UNITS
Input Offset Voltage	$R_S \leq 50\Omega$		1.0	2.5	mV
Input Offset Current			0.5	1.5	μA
Input Bias Current			3.5	7.5	μA
Input Resistance		5.0	20		$\text{k}\Omega$
Differential Voltage Gain	$R_L \geq 100\text{ k}\Omega$	100	145	160	
Differential Distortion	$R_L \geq 100\text{ k}\Omega$		80	300	mV _{pk-pk}
Bandwidth		1.0	1.5		MHz
Single-Ended Output Resistance			70	500	Ω
Output Voltage Swing	$R_L \geq 100\text{ k}\Omega$	5.0	8.0		V _{pk-pk}
Supply Current	$R_L \geq 100\text{ k}\Omega$		9.5	13	mA
Power Consumption	$R_L \geq 100\text{ k}\Omega$		114	156	mW

The following specifications apply for $-55^\circ\text{C} \leq T_A \leq 125^\circ\text{C}$:

Input Offset Voltage	$R_S \leq 50\Omega$			3.5	mV
Input Offset Current	$T_A = +125^\circ\text{C}$		0.2	1.5	μA
	$T_A = -55^\circ\text{C}$		1.0	3.0	μA
Input Bias Current	$T_A = -55^\circ\text{C}$		6.5	15	μA
Input Resistance		0.9			$\text{k}\Omega$
Input Voltage Range		3.5		5.2	V
Common Mode Rejection Ratio	$R_S \leq 50\Omega$ $f \leq 1.0\text{ kHz}$, $+3.5\text{V} \leq V_{CM} \leq +5.2\text{V}$	70	85		dB
Differential Voltage Gain	$R_L \geq 100\text{ k}\Omega$	90		175	
Common Mode Output Voltage		5.5	7.0	7.75	V
Output Resistance				600	Ω
Output Voltage Swing		4.5	6.8		V _{pk-pk}
Supply Current	$T_A = -55^\circ\text{C}$		10	15	mA
	$T_A = 125^\circ\text{C}$		8.0	11	mA
Power Consumption	$T_A = -55^\circ\text{C}$		120	180	mW
	$T_A = 125^\circ\text{C}$		96	121	mW

TYPICAL PERFORMANCE CURVES FOR $\mu A730$

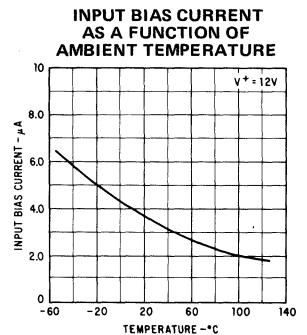
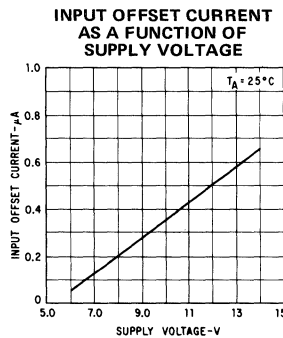
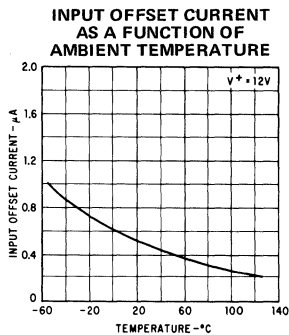

FAIRCHILD • μ A730

μ A730C

ELECTRICAL CHARACTERISTICS ($T_A = 25^\circ\text{C}$, $V_+ = 12.0\text{ V}$, and $V_{CM} = 3.5\text{ V}$ unless otherwise specified)

PARAMETER	CONDITIONS	MIN	TYP	MAX	UNITS
Input Offset Voltage	$R_S \leq 50\Omega$		2.0	5.0	mV
Input Offset Current			0.7	3.0	μA
Input Bias Current			4.5	16.0	μA
Input Resistance		2.5	15		$\text{k}\Omega$
Differential Voltage Gain	$R_L \geq 100\text{ k}\Omega$	100	135	160	
Differential Distortion	$R_L \geq 100\text{ k}\Omega$		85	300	mVp-p
Bandwidth		1.0	1.5		MHz
Single-Ended Output Resistance			70	500	Ω
Output Voltage Swing	$R_L \geq 100\text{ k}\Omega$	5.0	8.0		V _{pk-pk}
Supply Current	$R_L \geq 100\text{ k}\Omega$		9.5	13	mA
Power Consumption	$R_L \geq 100\text{ k}\Omega$		114	156	mW

The following specifications apply for $0^\circ\text{C} \leq T_A \leq +70^\circ\text{C}$

Input Offset Voltage	$R_S \leq 50\Omega$			7.5	mV
Input Offset Current	$T_A = +70^\circ\text{C}$		0.5	3.0	μA
	$T_A = 0^\circ\text{C}$		0.8	5.0	μA
Input Bias Current	$T_A = 0^\circ\text{C}$		5.0	20	μA
Input Resistance		1.8			$\text{k}\Omega$
Input Voltage Range		+3.5		+5.2	
Common Mode Rejection Ratio	$R_S \leq 50\Omega$				
	$f \leq 1.0\text{ kHz}$, $+3.5\text{ V} \leq V_{CM} \leq +5.2\text{ V}$	60	80		dB
Differential Voltage Gain	$R_L \geq 100\text{ k}\Omega$	80		190	
Common Mode Output Voltage		5.0	7.0	8.0	V
Output Resistance				600	Ω
Output Voltage Swing		4.5	7.5		V _{pk-pk}
Supply Current	$T_A = 0^\circ\text{C}$		10	15	mA
	$T_A = +70^\circ\text{C}$		8.8	13	mA
Power Consumption	$T_A = 0^\circ\text{C}$		120	180	mW
	$T_A = +70^\circ\text{C}$		106	156	mW

5

TYPICAL PERFORMANCE CURVES FOR μ A730C

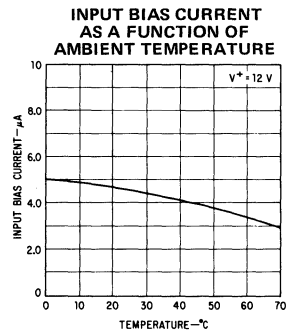
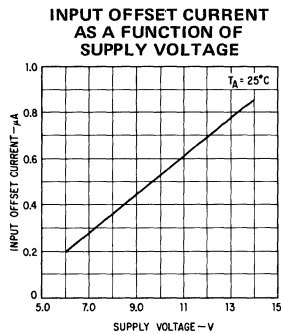
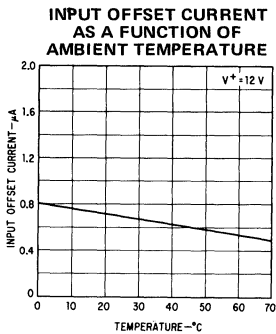

TYPICAL PERFORMANCE CURVES FOR $\mu A730$

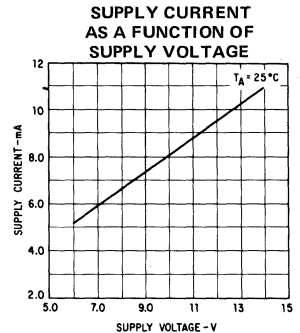
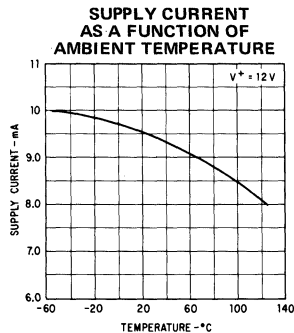
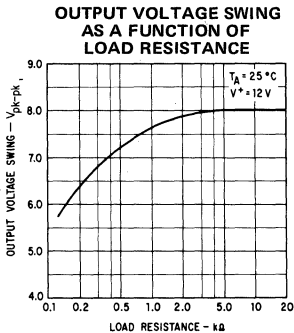
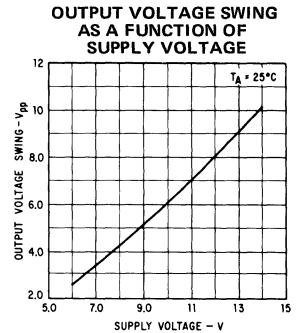
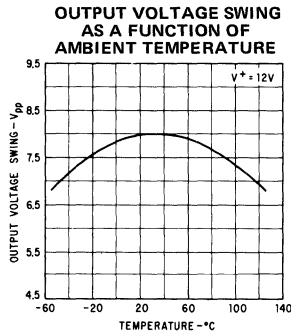
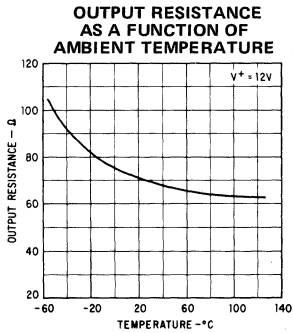
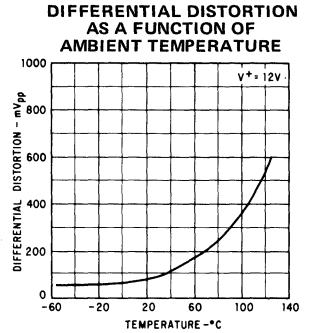
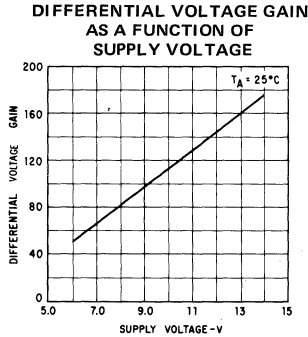
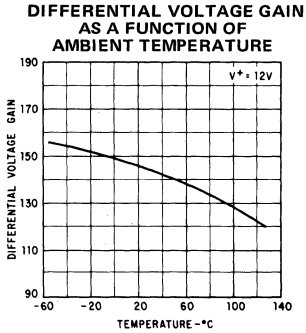
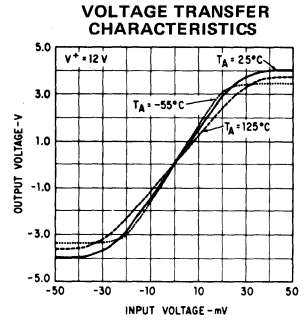
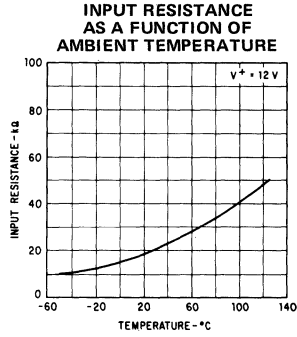
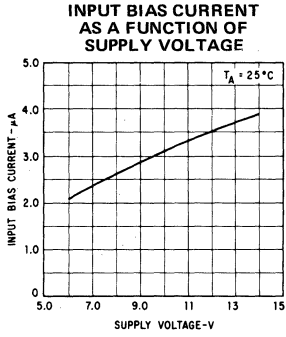

TYPICAL PERFORMANCE CURVES FOR μ A730C

INPUT BIAS CURRENT AS A FUNCTION OF SUPPLY VOLTAGE

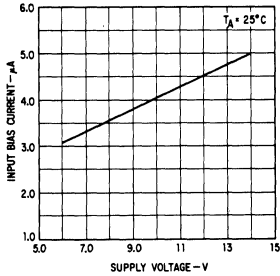

INPUT RESISTANCE AS A FUNCTION OF AMBIENT TEMPERATURE

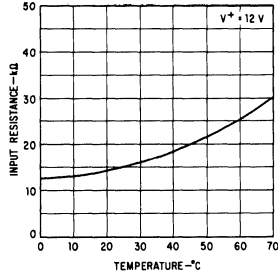

VOLTAGE TRANSFER CHARACTERISTICS

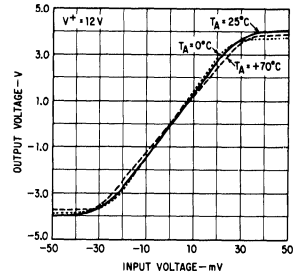

DIFFERENTIAL VOLTAGE GAIN AS A FUNCTION OF AMBIENT TEMPERATURE

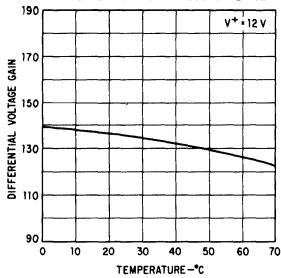

DIFFERENTIAL VOLTAGE GAIN AS A FUNCTION OF SUPPLY VOLTAGE

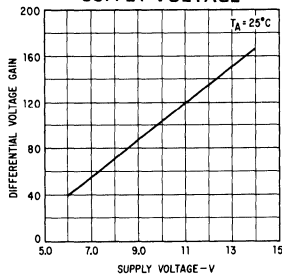

DIFFERENTIAL DISTORTION AS A FUNCTION OF AMBIENT TEMPERATURE

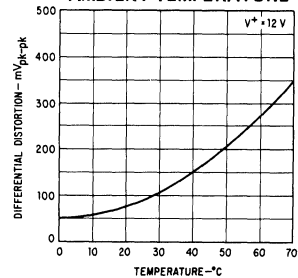

OUTPUT RESISTANCE AS A FUNCTION OF AMBIENT TEMPERATURE

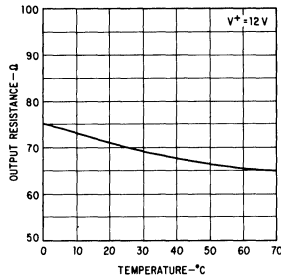

OUTPUT VOLTAGE SWING AS A FUNCTION OF AMBIENT TEMPERATURE

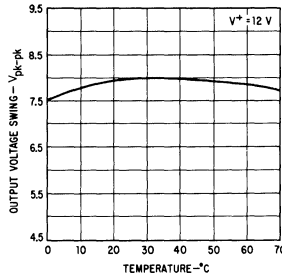

OUTPUT VOLTAGE SWING AS A FUNCTION OF SUPPLY VOLTAGE

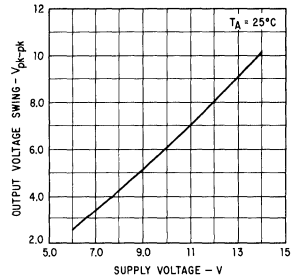

OUTPUT VOLTAGE SWING AS A FUNCTION OF LOAD RESISTANCE

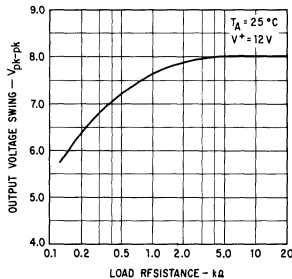

SUPPLY CURRENT AS A FUNCTION OF AMBIENT TEMPERATURE

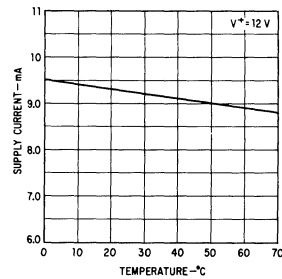

SUPPLY CURRENT AS A FUNCTION OF SUPPLY VOLTAGE

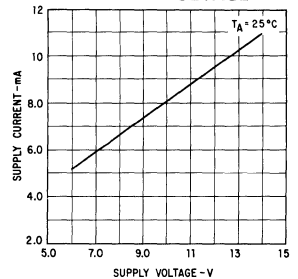

5

TYPICAL PERFORMANCE CURVES FOR μ A730 AND μ A730C

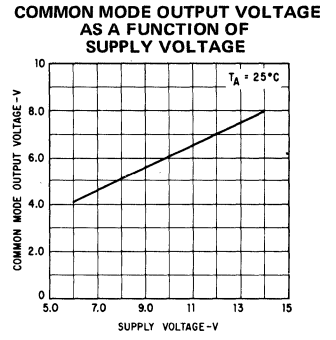
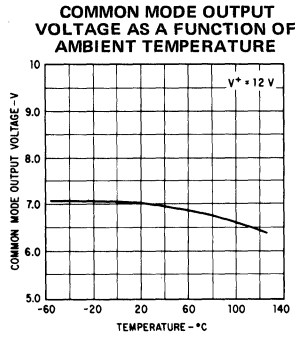
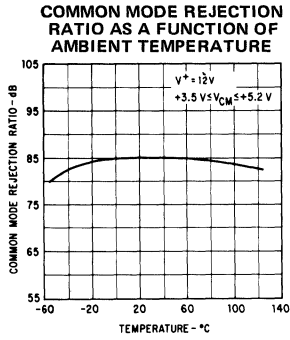

μA739

DUAL LOW-NOISE AUDIO PREAMPLIFIER/OPERATIONAL AMPLIFIER

FAIRCHILD LINEAR INTEGRATED CIRCUITS

GENERAL DESCRIPTION — The μA739 consists of two identical monolithic Operational Amplifiers using the Fairchild Planar* epitaxial process. These low noise, high gain amplifiers exhibit extremely stable operating characteristics over a wide range of supply voltages and temperatures. The device is intended for a variety of applications requiring two high performance operational amplifiers.

- SINGLE OR DUAL SUPPLY OPERATION
- LOW NOISE FIGURE, 2.0 dB
- HIGH GAIN, 20,000 V/V
- LARGE COMMON MODE RANGE, ±11 V
- EXCELLENT GAIN STABILITY VS. SUPPLY VOLTAGE
- NO LATCH-UP
- OUTPUT SHORT CIRCUIT PROTECTED

ABSOLUTE MAXIMUM RATINGS

Supply Voltage	±18 V
Internal Power Dissipation (Note 1)	670 mW
Differential Input Voltage	±5 V
Input Voltage (Note 2)	±15 V
Storage Temperature Range	-65°C to +150°C
Hermetic	-55°C to +125°C
Molded	0°C to +70°C
Operating Temperature Range	0°C to +70°C
Pin Temperature	
Hermetic DIP (Soldering, 60 s)	300°C
Molded DIP (Soldering, 10 s)	260°C
Output Short-Circuit Duration, T _A = 25°C (Note 3)	30 seconds

CONNECTION DIAGRAM

**14-PIN DIP
(TOP VIEW)**

PACKAGE OUTLINES 6A 9A
PACKAGE CODES D P

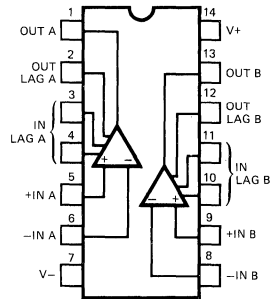

ORDER INFORMATION

TYPE	PART NO.
μA739C	μA739DC
μA739C	μA739PC

EQUIVALENT CIRCUIT

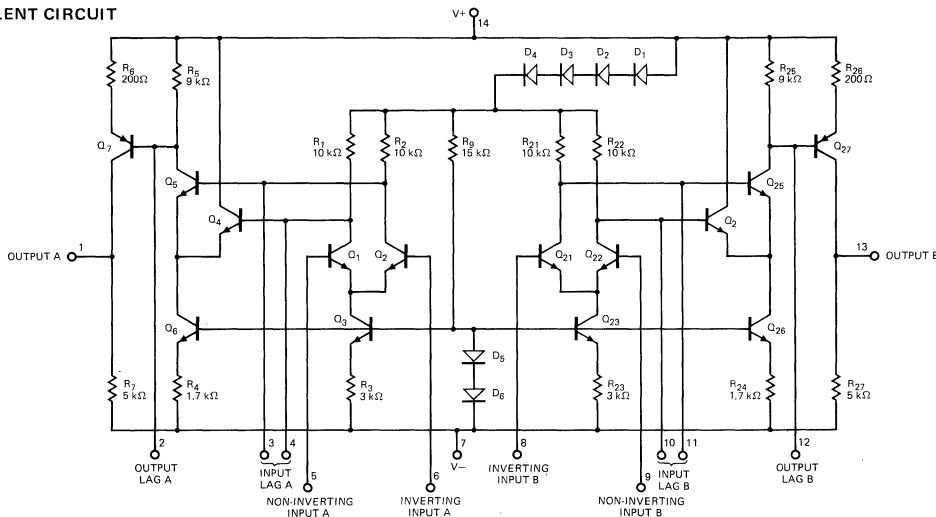

Notes on following page

*Planar is a patented Fairchild process.

5

μ A739C

ELECTRICAL CHARACTERISTICS: $V_S = \pm 15V$, $R_L = 50\text{ k}\Omega$ to Pin 7, $T_A = 25^\circ\text{C}$ unless otherwise specified

CHARACTERISTICS	CONDITIONS	MIN	TYP	MAX	UNITS
Input Offset Voltage	$R_S \leq 200\Omega$		1.0	6.0	mV
Input Offset Current			50	1000	nA
Input Bias Current			300	2000	nA
Input Resistance		37	150		k Ω
Large Signal Voltage Gain	$V_{OUT} = \pm 5.0V$	6500	20,000		V/V
Positive Output Voltage Swing		+12	+13		V
Negative Output Voltage Swing		-14	-15		V
Output Resistance	$f = 1.0\text{kHz}$		5.0		k Ω
Input Voltage Range		± 10	± 11		V
Common Mode Rejection Ratio	$R_S \leq 10\text{k}\Omega$	70	90		dB
Supply Voltage Rejection Ratio	$R_S \leq 10\text{k}\Omega$		50		$\mu\text{V/V}$
Power Consumption	$V_{OUT} = 0$		270	420	mW
Supply Current	$V_{OUT} = 0$		9.0	14	mA
Broadband Noise Figure	$R_S = 5.0\text{k}\Omega$, $BW = 10\text{Hz to } 10\text{kHz}$		2.0		dB
Turn On Delay (See Figure 1)	Open Loop, $V_{IN} = \pm 20\text{mV}$		0.2		μs
Turn Off Delay (See Figure 1)	Open Loop, $V_{IN} = \pm 20\text{mV}$		0.3		μs
Slew Rate (unity gain) [See Figure 2]	$C_1 = 0.1\mu\text{F}$, $R_1 = 4.7\Omega$		1.0		V/ μs
Channel Separation (See Figure 3)	$R_S \leq 10\text{k}\Omega$, $f = 10\text{kHz}$		140		dB

The following specifications apply for $V_S = \pm 4.0V$, $T_A = 25^\circ\text{C}$

Input Offset Voltage	$R_S \leq 200\Omega$		1.0	6.0	mV
Input Offset Current			50	1000	nA
Input Bias Current			300		nA
Supply Current	$V_{OUT} = 0$		2.5		mA
Power Consumption	$V_{OUT} = 0$		20		mW
Large Signal Voltage Gain	$V_{OUT} = \pm 1.0V$	2500	15,000		V/V
Positive Output Voltage Swing		+2.5	+2.8		V
Negative Output Voltage Swing		-3.6	-4.0		V

NOTES:

1. Rating applies at ambient temperature below 70°C .
2. For supply voltages less than $\pm 15V$, the absolute maximum input voltage is equal to the supply voltage.
3. Short circuit may be to ground or either supply.

PULSE RESPONSE WAVEFORMS

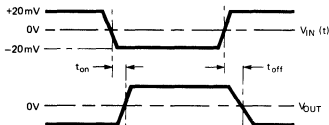

Fig. 1

FREQUENCY RESPONSE TEST CIRCUIT

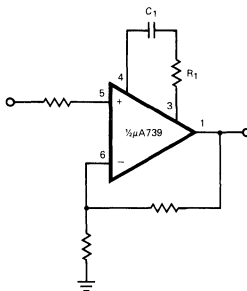

Fig. 2

CHANNEL SEPARATION TEST CIRCUIT

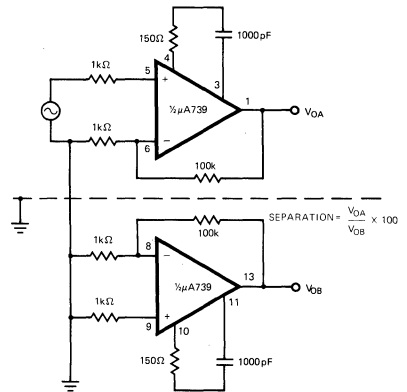
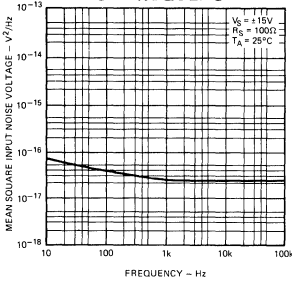

Fig. 3

TYPICAL PERFORMANCE CURVES FOR $\mu A739C$

INPUT NOISE VOLTAGE AS A FUNCTION OF FREQUENCY



INPUT NOISE CURRENT AS A FUNCTION OF FREQUENCY

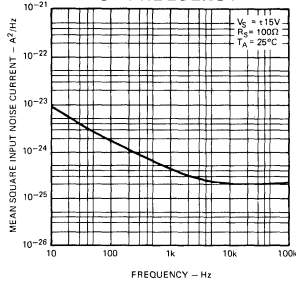

WIDE BAND INPUT NOISE VOLTAGE AS A FUNCTION OF TEMPERATURE

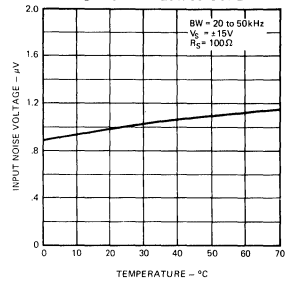

WIDE BAND INPUT NOISE CURRENT AS A FUNCTION OF TEMPERATURE

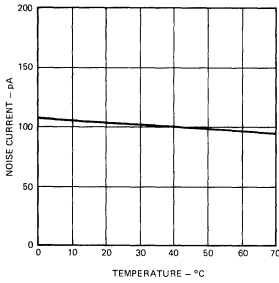

COMMON MODE RANGE AS A FUNCTION OF SUPPLY VOLTAGE

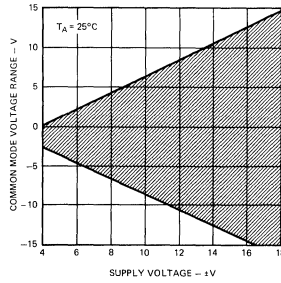

TYPICAL OUTPUT VOLTAGE AS A FUNCTION OF SUPPLY VOLTAGE

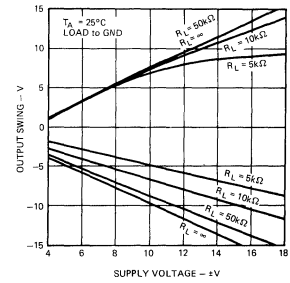

OUTPUT CAPABILITY AS A FUNCTION OF SUPPLY VOLTAGE

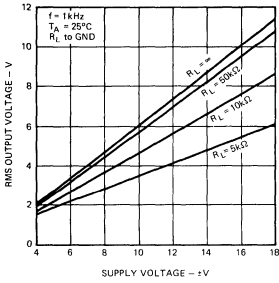

TOTAL SUPPLY CURRENT AS A FUNCTION OF SUPPLY VOLTAGE

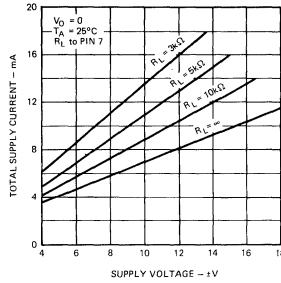

TOTAL POWER DISSIPATION AS A FUNCTION OF SUPPLY VOLTAGE AND LOAD

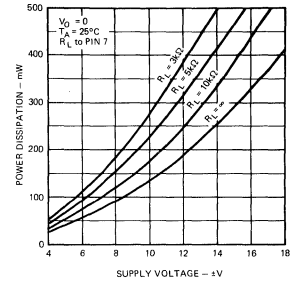

OPEN LOOP VOLTAGE GAIN AS A FUNCTION OF SUPPLY VOLTAGE

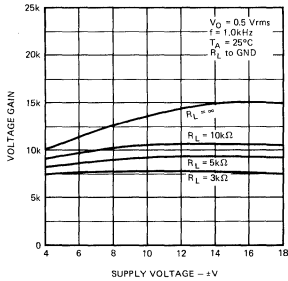

OPEN LOOP GAIN AS A FUNCTION OF TEMPERATURE

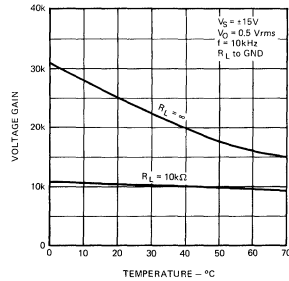

INPUT OFFSET CURRENT AND BIAS CURRENT AS A FUNCTION OF TEMPERATURE

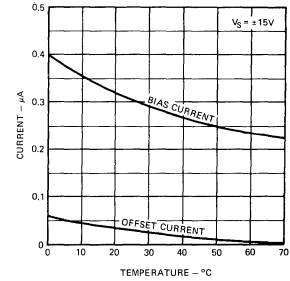

5

TYPICAL PERFORMANCE CURVES FOR μ A739C

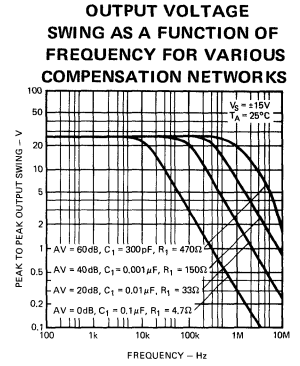
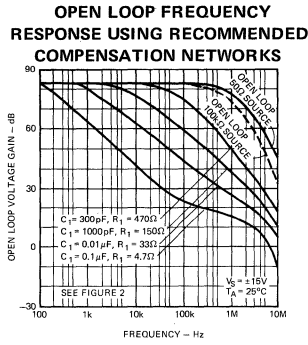
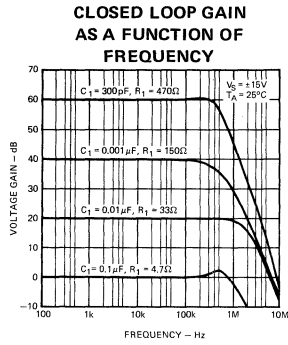

FREQUENCY COMPENSATION NETWORK

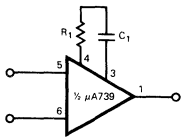

OPEN LOOP PHASE SHIFT WITHOUT COMPENSATION

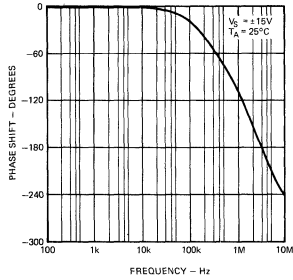

CHANNEL SEPARATION AS A FUNCTION OF FREQUENCY

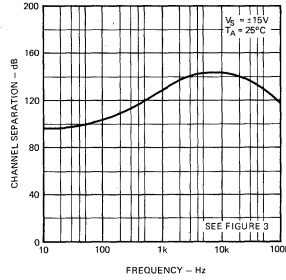

CHANGE OF AC CHARACTERISTICS WITH TEMPERATURE

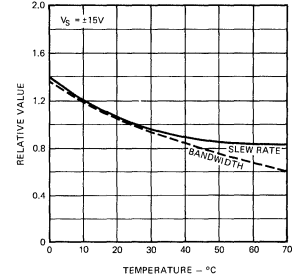

TYPICAL APPLICATION

STEREO PHONO PREAMPLIFIER - RIAA EQUALIZED

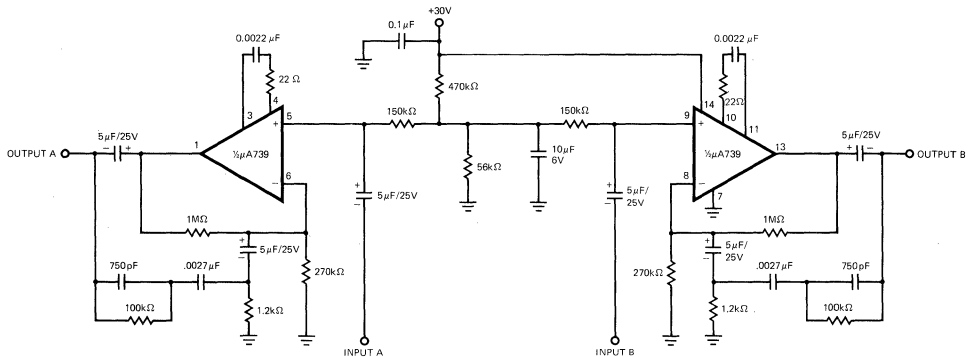

TYPICAL PERFORMANCE

Gain 40dB at 1kHz, RIAA equalized
 Input overload point, 80mV rms
 Noise level, 2 μ V referred to input
 Signal to noise ratio, 74dB below 10mV
 Channel separation @ 1kHz, 80dB

μA740

FET INPUT OPERATIONAL AMPLIFIER

FAIRCHILD LINEAR INTEGRATED CIRCUITS

GENERAL DESCRIPTION — The μA740 is a high performance monolithic FET Input Operational Amplifier constructed using the Fairchild Planar* epitaxial process. It is intended for a wide range of analog applications where very high input impedance is required and features very low input offset current and very low input bias current. High slew rate, high common mode voltage range and absence of latch-up make the μA740 ideal for use as a voltage follower. The high gain and wide range of operating voltages provide superior performance in active filters, integrators, summing amplifiers, sample-and-hold circuits, transducer amplifiers, and other general feedback applications. The μA740 is short circuit protected and has the same pin configuration as the popular μA741 operational amplifier. No external components for frequency compensation are required as the internal 6 dB/octave roll-off insures stability in closed loop applications.

- HIGH INPUT IMPEDANCE . . . 1,000,000 MΩ
- NO FREQUENCY COMPENSATION REQUIRED
- SHORT-CIRCUIT PROTECTION
- OFFSET VOLTAGE NULL CAPABILITY
- LARGE COMMON-MODE AND DIFFERENTIAL VOLTAGE RANGES
- NO LATCH UP

ABSOLUTE MAXIMUM RATINGS

Supply Voltage	±22V
Internal Power Dissipation (Note 1)	500 mW
Differential Input Voltage	±30V
Input Voltage (Note 2)	±15V
Voltage between Offset Null and V+	±0.5V
Storage Temperature Range	-65°C to +150°C
Operating Temperature Range	
Military (μA740)	-55°C to +125°C
Commercial (μA740C)	0°C to +70°C
Lead Temperature (Soldering, 60 seconds)	300°C
Output Short-Circuit Duration (Note 3)	Indefinite

CONNECTION DIAGRAM

**8-LEAD METAL CAN
(TOP VIEW)
PACKAGE OUTLINE 5S
PACKAGE CODE H**

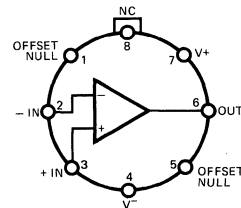

NOTE: Pin 4 Connected to Case.

ORDER INFORMATION

TYPE	PART NO.
μA740	μA740HM
μA740C	μA740HC

EQUIVALENT CIRCUIT

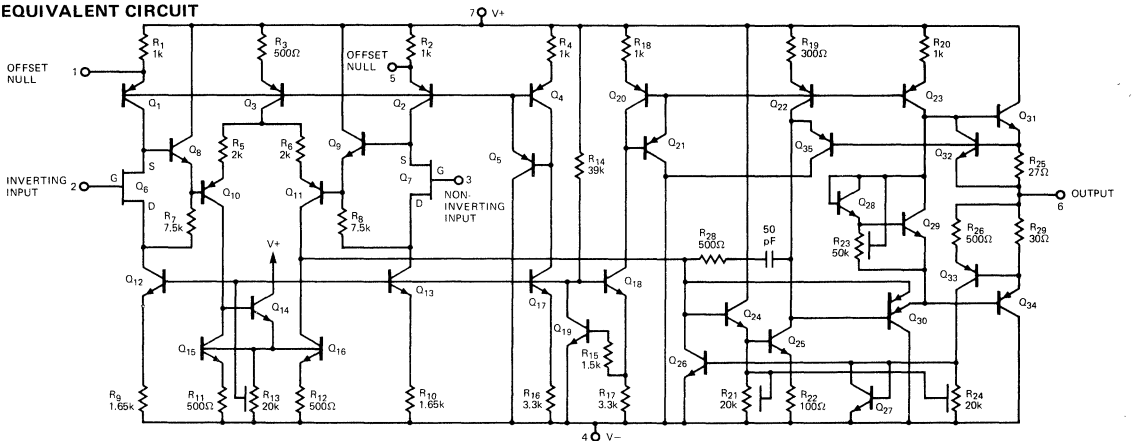

Notes on following pages.

*Planar is a patented Fairchild process.

FAIRCHILD • μ A740

μ A740

ELECTRICAL CHARACTERISTICS ($V_S = \pm 15V$, $T_C = 25^\circ C$ unless otherwise specified)

PARAMETER	CONDITIONS	MIN	TYP	MAX	UNITS	
Input Offset Voltage	$R_S \leq 100 k\Omega$		10	20	mV	
Input Offset Current [Note 4]			40	150	pA	
Input Current (either input) [Note 4]			100	200	pA	
Input Resistance			1,000,000		M Ω	
Large Signal Voltage Gain	$R_L \geq 2 k\Omega$, $V_{OUT} = \pm 10V$	50,000	1,000,000		V/V	
Output Resistance			75		Ω	
Output Short Circuit Current			20		mA	
Common Mode Rejection Ratio		64	80		dB	
Supply Voltage Rejection Ratio			70	300	μ V/V	
Supply Current			4.2	5.2	mA	
Power Consumption			126	156	mW	
Slew Rate			6.0		V/ μ s	
Unity Gain Bandwidth			3.0		MHz	
Transient Response (Unity Gain)	Rise Time	$C_L \leq 100 pF$, $R_L = 2 k\Omega$, $V_{IN} = 100 mV$		110		ns
	Overshoot			10	20	%

The following specifications apply for $T_C = -55^\circ C$ to $+85^\circ C$:

Input Voltage Range		± 10		± 12	V
Large Signal Voltage Gain	$R_L \geq 2 k\Omega$, $V_{OUT} = \pm 10 V$	25,000			V/V
Output Voltage Swing	$R_L \geq 10 k\Omega$	± 12	± 14		V
	$R_L \geq 2 k\Omega$	± 10	± 13		V
Input Offset Voltage	$R_S \leq 100 k\Omega$		15	30	mV
Input Offset Current	$T_A = -55^\circ C$		30		pA
	$T_A = +85^\circ C$		185		pA
Input Current (either input)	$T_A = -55^\circ C$			200	pA
	$T_A = +85^\circ C$		2.5	4.0	nA

**VOLTAGE OFFSET
NULL CIRCUIT**

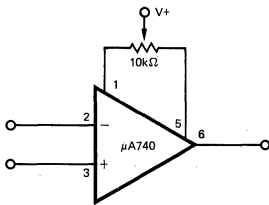

**TRANSIENT RESPONSE
TEST CIRCUIT**

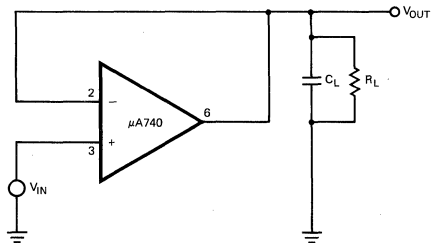

FAIRCHILD • μ A740

μ A740C

ELECTRICAL CHARACTERISTICS ($V_S = \pm 15V$, $T_C = 25^\circ C$ unless otherwise specified)

PARAMETER	CONDITIONS	MIN	TYP	MAX	UNITS
Input Offset Voltage	$R_S \leq 100k\Omega$		30	110	mV
Input Offset Current (Note 4)			60	300	pA
Input Current (either input) [Note 4]			0.1	2.0	nA
Input Resistance			1,000,000		M Ω
Large Signal Voltage Gain	$R_L \geq 2k\Omega$, $V_{OUT} = \pm 10V$	20,000	1,000,000		V/V
Output Resistance			75		Ω
Output Short Circuit Current			20		mA
Supply Current			4.2	8.0	mA
Power Consumption			126	240	mW
Slew Rate			6.0		V/ μ s
Unity Gain Bandwidth			1.0		MHz
Transient Response (Unity Gain)	Rise Time	$C_L \leq 100pF$, $R_L = 2k\Omega$, $V_{IN} = 100mV$	300		ns
	Overshoot		10		%
The following specifications apply for $0^\circ C \leq T_A \leq +70^\circ C$:					
Input Voltage Range		± 10	± 12		V
Common Mode Rejection Ratio		55	80		dB
Supply Voltage Rejection Ratio			70	500	μ V/V
Large Signal Voltage Gain	$R_L \geq 2k\Omega$, $V_{OUT} = \pm 10V$		500,000		V/V
Output Voltage Swing	$R_L \geq 10k\Omega$	± 12	± 14		V
	$R_L \geq 2k\Omega$	± 10	± 13		V
Input Offset Voltage			30		mV
Input Offset Current			60		pA
Input Current (either input)			1.1	10	nA

NOTES:

1. Rating applies for ambient temperature to $+70^\circ C$; derate linearly at 6.3mW/ $^\circ C$ for ambient temperatures above $+70^\circ C$.
2. For supply voltages less than $\pm 15V$, the absolute maximum input voltage is equal to the supply voltage.
3. Short circuit may be to ground or either supply. Rating applies to $+125^\circ C$ case temperature or $+75^\circ C$ ambient temperature.
4. Typically doubles for every $10^\circ C$ increase in ambient temperature.

5

TYPICAL PERFORMANCE CURVES FOR μ A740 AND μ A740C

INPUT BIAS CURRENT AS A FUNCTION OF AMBIENT TEMPERATURE

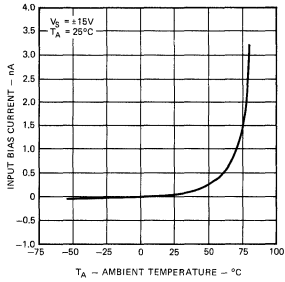

OPEN LOOP VOLTAGE GAIN AS A FUNCTION OF FREQUENCY

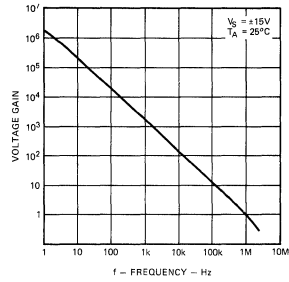

OUTPUT VOLTAGE SWING AS A FUNCTION OF FREQUENCY

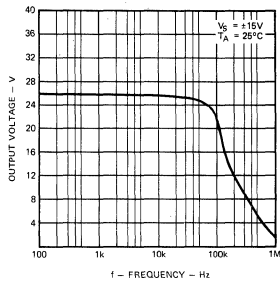

INPUT NOISE VOLTAGE AS A FUNCTION OF FREQUENCY

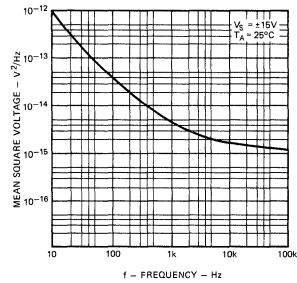

VOLTAGE FOLLOWER LARGE SIGNAL PULSE RESPONSE

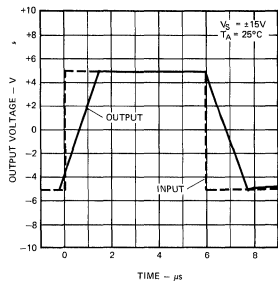

OPEN LOOP PHASE RESPONSE AS A FUNCTION OF FREQUENCY

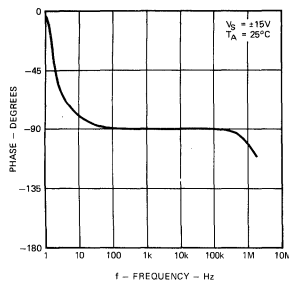

μA741

FREQUENCY-COMPENSATED OPERATIONAL AMPLIFIER FAIRCHILD LINEAR INTEGRATED CIRCUITS

GENERAL DESCRIPTION — The μA741 is a high performance monolithic Operational Amplifier constructed using the Fairchild Planar* epitaxial process. It is intended for a wide range of analog applications. High common mode voltage range and absence of latch-up tendencies make the μA741 ideal for use as a voltage follower. The high gain and wide range of operating voltage provides superior performance in integrator, summing amplifier, and general feedback applications.

- NO FREQUENCY COMPENSATION REQUIRED
- SHORT CIRCUIT PROTECTION
- OFFSET VOLTAGE NULL CAPABILITY
- LARGE COMMON MODE AND DIFFERENTIAL VOLTAGE RANGES
- LOW POWER CONSUMPTION
- NO LATCH-UP

ABSOLUTE MAXIMUM RATINGS

Supply Voltage		
μA741A, μA741, μA741E		±22 V
μA741C		±18 V
Internal Power Dissipation (Note 1)		
Metal Can	500 mW	
Molded and Hermetic DIP	670 mW	
Mini DIP	310 mW	
Flatpak	570 mW	
Differential Input Voltage		±30 V
Input Voltage (Note 2)		±15 V
Storage Temperature Range		
Metal Can, Hermetic DIP, and Flatpak	-65°C to +150°C	
Mini DIP, Molded DIP	-55°C to +125°C	
Operating Temperature Range		
Military (μA741A, μA741)	-55°C to +125°C	
Commercial (μA741E, μA741C)	0°C to +70°C	
Pin Temperature (Soldering)		
Metal Can, Hermetic DIPs, and Flatpak (60 s)	300°C	
Molded DIPs (10 s)	260°C	
Output Short Circuit Duration (Note 3)		Indefinite

8-PIN MINI DIP

(TOP VIEW)

PACKAGE OUTLINES 6T 9T
PACKAGE CODES R T

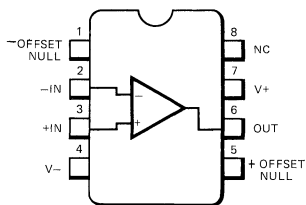

ORDER INFORMATION	
TYPE	PART NO.
μA741C	μA741TC
μA741C	μA741RC

10-PIN FLATPAK

(TOP VIEW)

PACKAGE OUTLINE 3F
PACKAGE CODE F

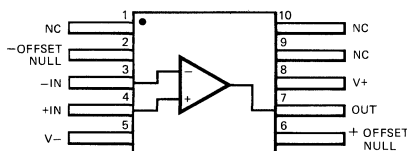

ORDER INFORMATION	
TYPE	PART NO.
μA741A	μA741AFM
μA741	μA741FM

CONNECTION DIAGRAMS

8-PIN METAL CAN

(TOP VIEW)

PACKAGE OUTLINE 5B
PACKAGE CODE H

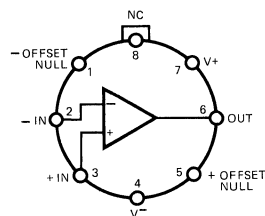

Note: Pin 4 connected to case

ORDER INFORMATION

TYPE	PART NO.
μA741A	μA741AHM
μA741	μA741HM
μA741E	μA741EHC
μA741C	μA741HC

14-PIN DIP

(TOP VIEW)

PACKAGE OUTLINES 6A, 9A
PACKAGE CODES D P

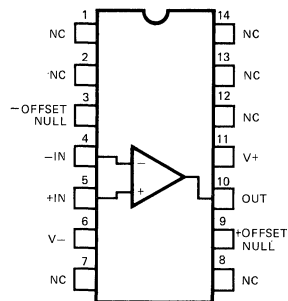

ORDER INFORMATION

TYPE	PART NO.
μA741A	μA741ADM
μA741	μA741DM
μA741E	μA741EDC
μA741C	μA741DC
μA741C	μA741PC

FAIRCHILD • $\mu A741$

$\mu A741A$

ELECTRICAL CHARACTERISTICS: $V_S = \pm 15V$, $T_A = 25^\circ C$ unless otherwise specified.

CHARACTERISTICS (see definitions)	CONDITIONS	MIN	TYP	MAX	UNITS
Input Offset Voltage	$R_S \leq 50\Omega$		0.8	3.0	mV
Average Input Offset Voltage Drift				15	$\mu V/^\circ C$
Input Offset Current			3.0	30	nA
Average Input Offset Current Drift				0.5	$nA/^\circ C$
Input Bias Current			30	80	nA
Power Supply Rejection Ratio	$V_S = +20, -20; V_S = -20, +10V, R_S = 50\Omega$		15	50	$\mu V/V$
Output Short Circuit Current		10	25	40	mA
Power Dissipation	$V_S = \pm 20V$		80	150	mW
Input Impedance	$V_S = \pm 20V$	1.0	6.0		$M\Omega$
Large Signal Voltage Gain	$V_S = \pm 20V, R_L = 2k\Omega, V_{OUT} = \pm 15V$	50			V/mV
Transient Response (Unity Gain)	Rise Time		0.25	0.8	μs
	Overshoot		6.0	20	%
Bandwidth (Note 4)		.437	1.5		MHz
Slew Rate (Unity Gain)	$V_{IN} = \pm 10V$	0.3	0.7		$V/\mu s$
The following specifications apply for $-55^\circ C \leq T_A \leq +125^\circ C$					
Input Offset Voltage				4.0	mV
Input Offset Current				70	nA
Input Bias Current				210	nA
Common Mode Rejection Ratio	$V_S = \pm 20V, V_{IN} = \pm 15V, R_S = 50\Omega$	80	95		dB
Adjustment For Input Offset Voltage	$V_S = \pm 20V$	10			mV
Output Short Circuit Current		10		40	mA
Power Dissipation	$V_S = \pm 20V$	$-55^\circ C$		165	mW
		$+125^\circ C$		135	mW
Input Impedance	$V_S = \pm 20V$	0.5			$M\Omega$
Output Voltage Swing	$V_S = \pm 20V,$	$R_L = 10k\Omega$	± 16		V
		$R_L = 2k\Omega$	± 15		V
Large Signal Voltage Gain	$V_S = \pm 20V, R_L = 2k\Omega, V_{OUT} = \pm 15V$	32			V/mV
	$V_S = \pm 5V, R_L = 2k\Omega, V_{OUT} = \pm 2V$	10			V/mV

NOTES

- Rating applies to ambient temperatures up to $70^\circ C$. Above $70^\circ C$ ambient derate linearly at $6.3mW/^\circ C$ for the metal can, $8.3mW/^\circ C$ for the DIP and $7.1mW/^\circ C$ for the Flatpak.
- For supply voltages less than $\pm 15V$, the absolute maximum input voltage is equal to the supply voltage.
- Short circuit may be to ground or either supply. Rating applies to $+125^\circ C$ case temperature or $75^\circ C$ ambient temperature.
- Calculated value from: $BW(MHz) = \frac{0.35}{\text{Rise Time } (\mu s)}$

FAIRCHILD • μ A741

μ A741

ELECTRICAL CHARACTERISTICS: $V_S = \pm 15$ V, $T_A = 25^\circ$ C unless otherwise specified.

CHARACTERISTICS (see definitions)	CONDITIONS	MIN	TYP	MAX	UNITS
Input Offset Voltage	$R_S \leq 10$ k Ω		1.0	5.0	mV
Input Offset Current			20	200	nA
Input Bias Current			80	500	nA
Input Resistance		0.3	2.0		M Ω
Input Capacitance			1.4		pF
Offset Voltage Adjustment Range			± 15		mV
Large Signal Voltage Gain	$R_L \geq 2$ k Ω , $V_{OUT} = \pm 10$ V	50,000	200,000		
Output Resistance			75		Ω
Output Short Circuit Current			25		mA
Supply Current			1.7	2.8	mA
Power Consumption			50	85	mW
Transient Response (Unity Gain)	$V_{IN} = 20$ mV, $R_L = 2$ k Ω , $C_L \leq 100$ pF		0.3		μ s
			5.0		%
Slew Rate	$R_L \geq 2$ k Ω		0.5		V/ μ s

The following specifications apply for -55° C $\leq T_A \leq +125^\circ$ C:

Input Offset Voltage	$R_S \leq 10$ k Ω		1.0	6.0	mV
Input Offset Current	$T_A = +125^\circ$ C		7.0	200	nA
	$T_A = -55^\circ$ C		85	500	nA
Input Bias Current	$T_A = +125^\circ$ C		0.03	0.5	μ A
	$T_A = -55^\circ$ C		0.3	1.5	μ A
Input Voltage Range		± 12	± 13		V
Common Mode Rejection Ratio	$R_S \leq 10$ k Ω	70	90		dB
Supply Voltage Rejection Ratio	$R_S \leq 10$ k Ω		30	150	μ V/V
Large Signal Voltage Gain	$R_L \geq 2$ k Ω , $V_{OUT} = \pm 10$ V	25,000			
Output Voltage Swing	$R_L \geq 10$ k Ω	± 12	± 14		V
	$R_L \geq 2$ k Ω	± 10	± 13		V
Supply Current	$T_A = +125^\circ$ C		1.5	2.5	mA
	$T_A = -55^\circ$ C		2.0	3.3	mA
Power Consumption	$T_A = +125^\circ$ C		45	75	mW
	$T_A = -55^\circ$ C		60	100	mW

5

TYPICAL PERFORMANCE CURVES FOR μ A741A AND μ A741

OPEN LOOP VOLTAGE GAIN AS A FUNCTION OF SUPPLY VOLTAGE

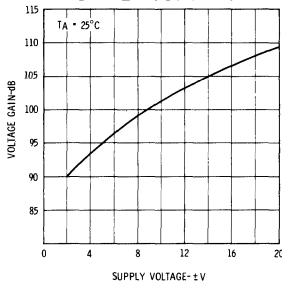

OUTPUT VOLTAGE SWING AS A FUNCTION OF SUPPLY VOLTAGE

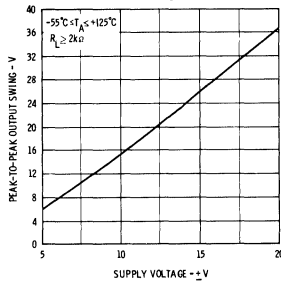

INPUT COMMON MODE VOLTAGE RANGE AS A FUNCTION OF SUPPLY VOLTAGE

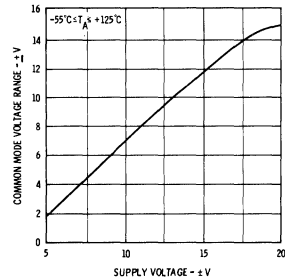

FAIRCHILD • μ A741

μ A741E

ELECTRICAL CHARACTERISTICS: $V_S = \pm 15V$, $T_A = 25^\circ C$ unless otherwise specified.

CHARACTERISTICS (see definitions)	CONDITIONS	MIN	TYP	MAX	UNITS
Input Offset Voltage	$R_S \leq 50\Omega$		0.8	3.0	mV
Average Input Offset Voltage Drift				15	$\mu V/^\circ C$
Input Offset Current			3.0	30	nA
Average Input Offset Current Drift				0.5	$nA/^\circ C$
Input Bias Current			30	80	nA
Power Supply Rejection Ratio	$V_S = +10, -20; V_S = +20, -10V, R_S = 50\Omega$		15	50	$\mu V/V$
Output Short Circuit Current		10	25	40	mA
Power Dissipation	$V_S = \pm 20V$		80	150	mW
Input Impedance	$V_S = \pm 20V$	1.0	6.0		M Ω
Large Signal Voltage Gain	$V_S = \pm 20V, R_L = 2k\Omega, V_{OUT} = \pm 15V$	50			V/mV
Transient Response (Unity Gain)	Rise Time		0.25	0.8	μs
	Overshoot		6.0	20	%
Bandwidth (Note 4)		.437	1.5		MHz
Slew Rate (Unity Gain)	$V_{IN} = \pm 10V$	0.3	0.7		V/ μs
The following specifications apply for $0^\circ C \leq T_A \leq 70^\circ C$					
Input Offset Voltage				4.0	mV
Input Offset Current				70	nA
Input Bias Current				210	nA
Common Mode Rejection Ratio	$V_S = \pm 20V, V_{IN} = \pm 15V, R_S = 50\Omega$	80	95		dB
Adjustment For Input Offset Voltage	$V_S = \pm 20V$	10			mV
Output Short Circuit Current		10		40	mA
Power Dissipation	$V_S = \pm 20V$			150	mW
Input Impedance	$V_S = \pm 20V$	0.5			M Ω
Output Voltage Swing	$V_S = \pm 20V, R_L = 10k\Omega$		± 16		V
		$R_L = 2k\Omega$	± 15		V
Large Signal Voltage Gain	$V_S = \pm 20V, R_L = 2k\Omega, V_{OUT} = \pm 15V$	32			V/mV
	$V_S = \pm 5V, R_L = 2k\Omega, V_{OUT} = \pm 2V$	10			V/mV

EQUIVALENT CIRCUIT

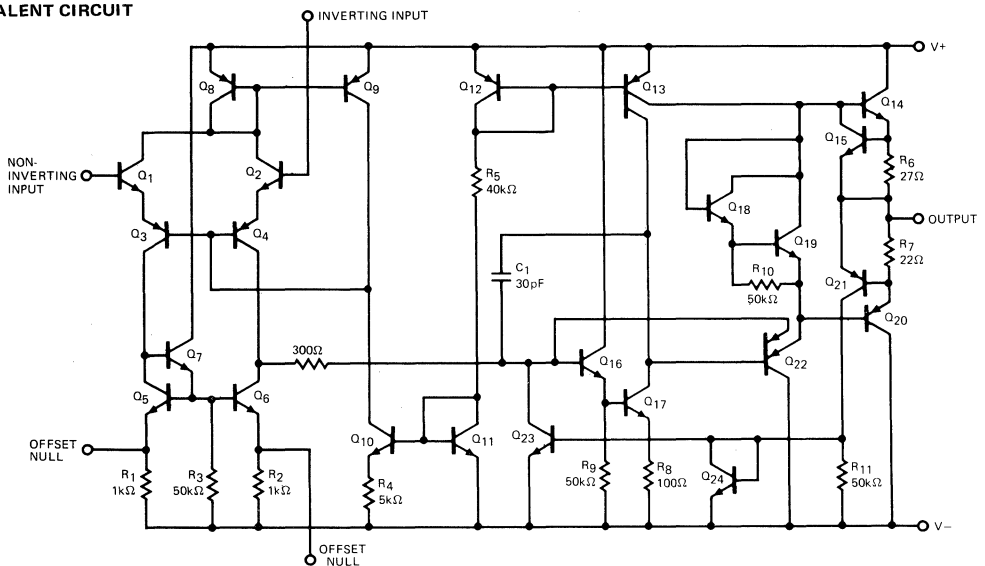

$\mu A741C$

ELECTRICAL CHARACTERISTICS: $V_S = \pm 15\text{ V}$, $T_A = 25^\circ\text{C}$ unless otherwise specified.

CHARACTERISTICS (see definitions)	CONDITIONS	MIN	TYP	MAX	UNITS
Input Offset Voltage	$R_S \leq 10\text{ k}\Omega$		2.0	6.0	mV
Input Offset Current			20	200	nA
Input Bias Current			80	500	nA
Input Resistance		0.3	2.0		M Ω
Input Capacitance			1.4		pF
Offset Voltage Adjustment Range			± 15		mV
Input Voltage Range		± 12	± 13		V
Common Mode Rejection Ratio	$R_S \leq 10\text{ k}\Omega$	70	90		dB
Supply Voltage Rejection Ratio	$R_S \leq 10\text{ k}\Omega$		30	150	$\mu\text{V/V}$
Large Signal Voltage Gain	$R_L \geq 2\text{ k}\Omega$, $V_{OUT} = \pm 10\text{ V}$	20,000	200,000		
Output Voltage Swing	$R_L \geq 10\text{ k}\Omega$	± 12	± 14		V
	$R_L \geq 2\text{ k}\Omega$	± 10	± 13		V
Output Resistance			75		Ω
Output Short Circuit Current			25		mA
Supply Current			1.7	2.8	mA
Power Consumption			50	85	mW
Transient Response (Unity Gain)	$V_{IN} = 20\text{ mV}$, $R_L = 2\text{ k}\Omega$, $C_L \leq 100\text{ pF}$	Rise time		0.3	μs
		Overshoot		5.0	%
Slew Rate	$R_L \geq 2\text{ k}\Omega$		0.5		V/ μs

The following specifications apply for $0^\circ\text{C} \leq T_A \leq +70^\circ\text{C}$:

Input Offset Voltage				7.5	mV
Input Offset Current				300	nA
Input Bias Current				800	nA
Large Signal Voltage Gain	$R_L \geq 2\text{ k}\Omega$, $V_{OUT} = \pm 10\text{ V}$	15,000			
Output Voltage Swing	$R_L \geq 2\text{ k}\Omega$	± 10	± 13		V

TYPICAL PERFORMANCE CURVES FOR $\mu A741E$ AND $\mu A741C$

OPEN LOOP VOLTAGE GAIN
AS A FUNCTION OF
SUPPLY VOLTAGE

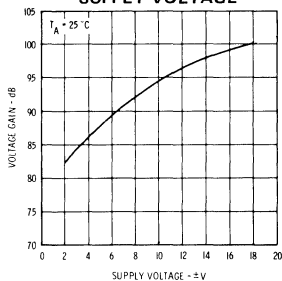

OUTPUT VOLTAGE SWING
AS A FUNCTION OF
SUPPLY VOLTAGE

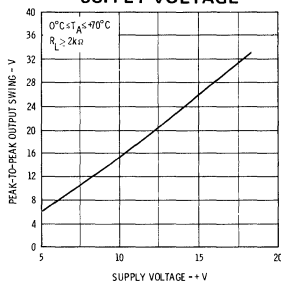

INPUT COMMON MODE
VOLTAGE RANGE AS A
FUNCTION OF SUPPLY VOLTAGE

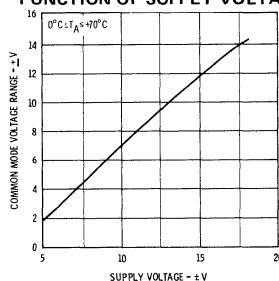

TYPICAL PERFORMANCE CURVES FOR μ A741A, μ A741, μ A741E AND μ A741C

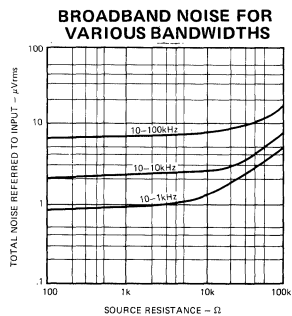
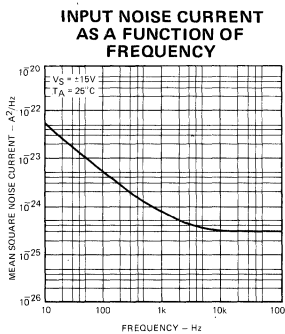
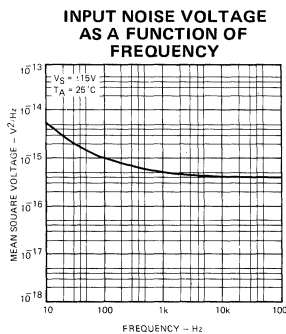
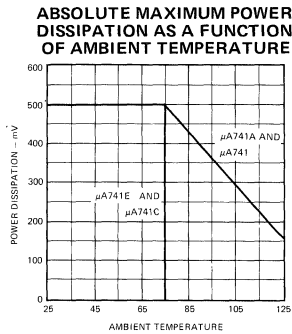
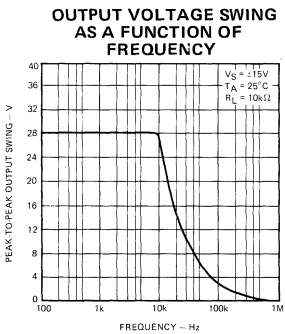
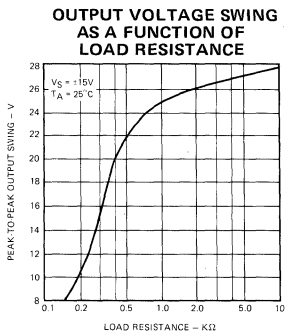
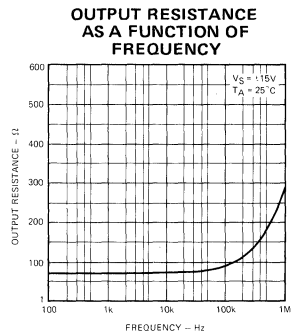
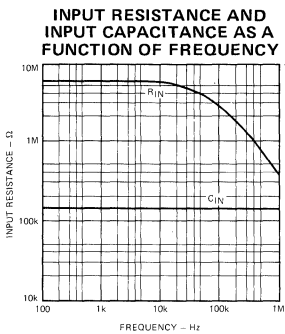
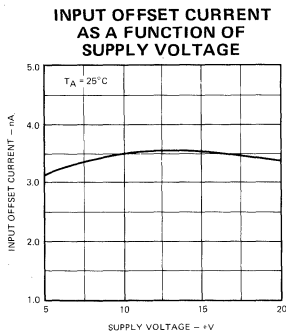
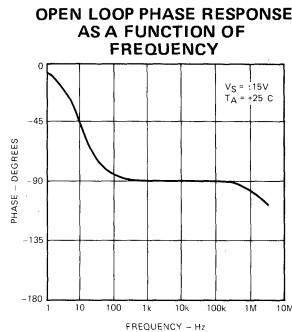
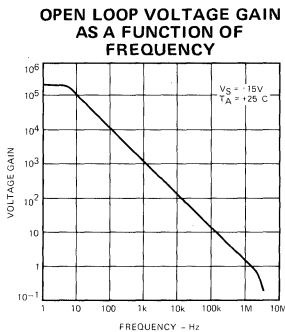
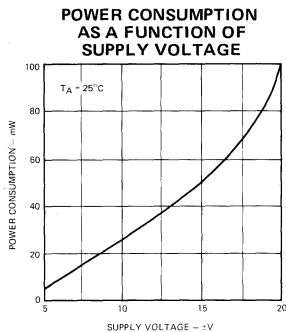

TYPICAL PERFORMANCE CURVES FOR $\mu A741A$ AND $\mu A741$

INPUT BIAS CURRENT AS A FUNCTION OF AMBIENT TEMPERATURE

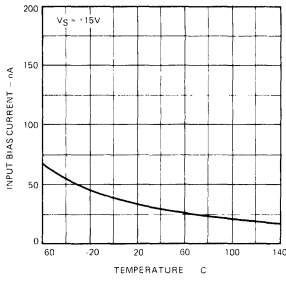

INPUT RESISTANCE AS A FUNCTION OF AMBIENT TEMPERATURE

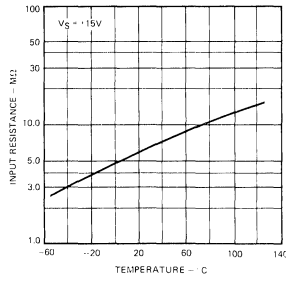

OUTPUT SHORT-CIRCUIT CURRENT AS A FUNCTION OF AMBIENT TEMPERATURE

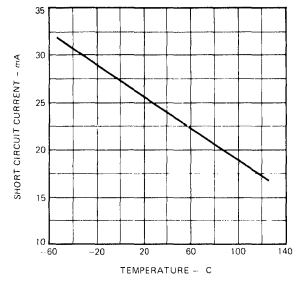

INPUT OFFSET CURRENT AS A FUNCTION OF AMBIENT TEMPERATURE

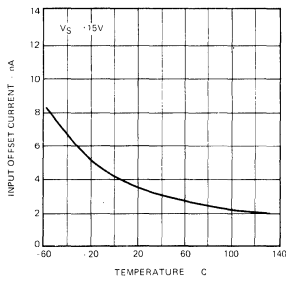

POWER CONSUMPTION AS A FUNCTION OF AMBIENT TEMPERATURE

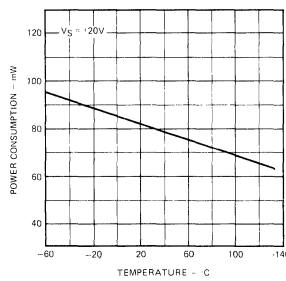

FREQUENCY CHARACTERISTICS AS A FUNCTION OF AMBIENT TEMPERATURE

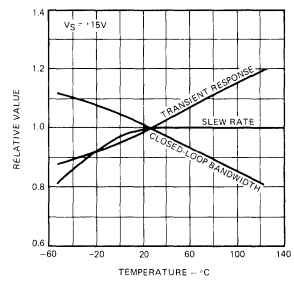

TYPICAL PERFORMANCE CURVES FOR $\mu A741E$ AND $\mu A741C$

INPUT BIAS CURRENT AS A FUNCTION OF AMBIENT TEMPERATURE

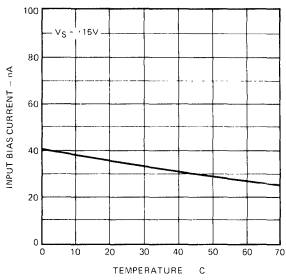

INPUT RESISTANCE AS A FUNCTION OF AMBIENT TEMPERATURE

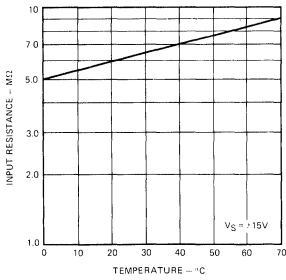

INPUT OFFSET CURRENT AS A FUNCTION OF AMBIENT TEMPERATURE

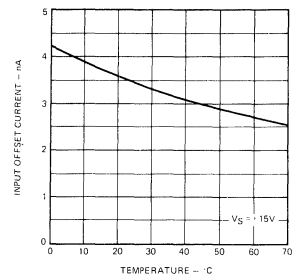

POWER CONSUMPTION AS A FUNCTION OF AMBIENT TEMPERATURE

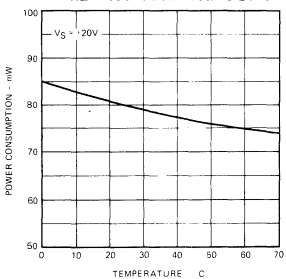

OUTPUT SHORT CIRCUIT CURRENT AS A FUNCTION OF AMBIENT TEMPERATURE

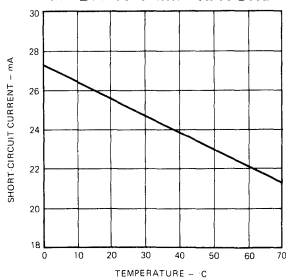

FREQUENCY CHARACTERISTICS AS A FUNCTION OF AMBIENT TEMPERATURE

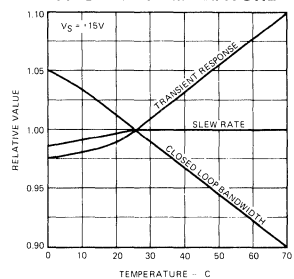

5

TRANSIENT RESPONSE

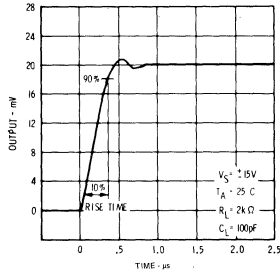

TRANSIENT RESPONSE TEST CIRCUIT

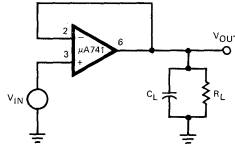

COMMON MODE REJECTION RATIO AS A FUNCTION OF FREQUENCY

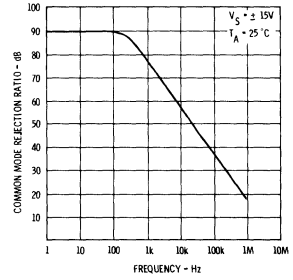

FREQUENCY CHARACTERISTICS AS A FUNCTION OF SUPPLY VOLTAGE

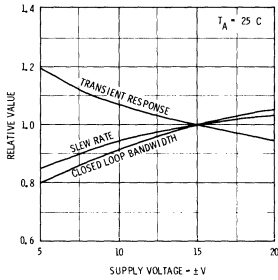

VOLTAGE OFFSET NULL CIRCUIT

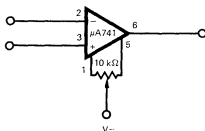

VOLTAGE FOLLOWER LARGE SIGNAL PULSE RESPONSE

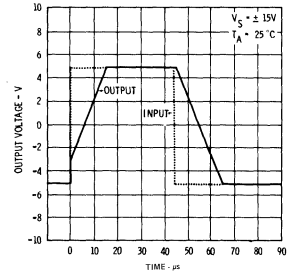

TYPICAL APPLICATIONS

UNITY-GAIN VOLTAGE FOLLOWER

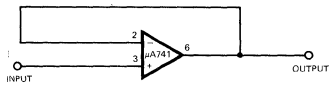

$R_{IN} = 400 M\Omega$
 $C_{IN} = 1 pF$
 $R_{OUT} < < 1 \Omega$
 B.W. = 1 MHz

NON-INVERTING AMPLIFIER

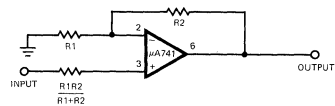

GAIN	R1	R2	BW	R_{IN}
10	1 k Ω	9 k Ω	100 kHz	400 M Ω
100	100 Ω	9.9 k Ω	10 kHz	280 M Ω
1000	100 Ω	99.9 k Ω	1 kHz	80 M Ω

INVERTING AMPLIFIER

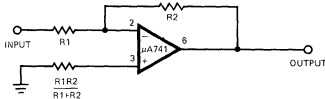

GAIN	R1	R2	BW	R_{IN}
1	10 k Ω	10 k Ω	1 MHz	10 k Ω
10	1 k Ω	10 k Ω	100 kHz	1 k Ω
100	1 k Ω	100 k Ω	10 kHz	1 k Ω
1000	100 Ω	100 k Ω	1 kHz	100 Ω

CLIPPING AMPLIFIER

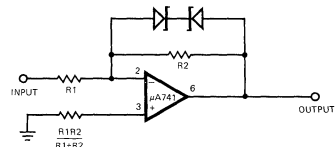

$$\frac{E_{OUT}}{E_{IN}} = \frac{R2}{R1} \text{ if } |E_{OUT}| \leq V_Z + 0.7 V$$

where V_Z = Zener breakdown voltage

TYPICAL APPLICATIONS (Cont'd)

SIMPLE INTEGRATOR

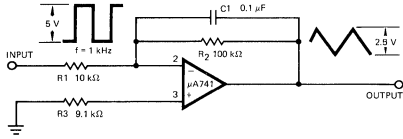

$$E_{OUT} = - \frac{1}{R_1 C_1} \int E_{IN} dt$$

SIMPLE DIFFERENTIATOR

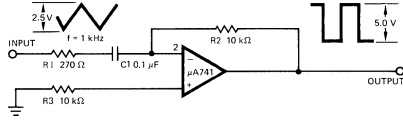

$$E_{OUT} = - R_2 C \frac{dE_{IN}}{dt}$$

LOW DRIFT LOW NOISE AMPLIFIER

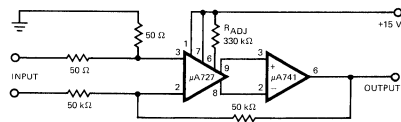

Voltage Gain = 10^3
 Input Offset Voltage Drift = $0.6 \mu V/^{\circ}C$
 Input Offset Current Drift = $2.0 pA/^{\circ}C$

HIGH SLEW RATE POWER AMPLIFIER

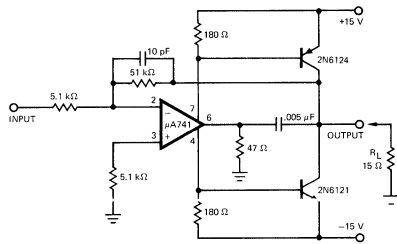

NOTCH FILTER USING THE $\mu A741$ AS A GYRATOR

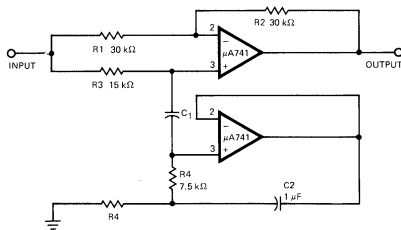

Trim R3 such that

$$\frac{R_1}{R_2} = \frac{R_3}{2 R_4}$$

NOTCH FREQUENCY AS A FUNCTION OF C₁

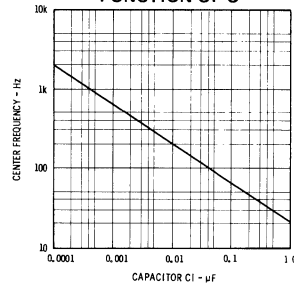

μA747

DUAL FREQUENCY-COMPENSATED OPERATIONAL AMPLIFIER

FAIRCHILD LINEAR INTEGRATED CIRCUITS

GENERAL DESCRIPTION — The μA747 is a pair of high performance monolithic Operational Amplifiers constructed using the Fairchild Planar* epitaxial process. They are intended for a wide range of analog applications where board space or weight are important. High common mode voltage range and absence of latch-up make the μA747 ideal for use as a voltage follower. The high gain and wide range of operating voltage provides superior performance in integrator, summing amplifier, and general feedback applications. The μA747 is short circuit protected and requires no external components for frequency compensation. The internal 6 dB/octave roll-off insures stability in closed loop applications. For single amplifier performance, see μA741 data sheet.

- NO FREQUENCY COMPENSATION REQUIRED
- SHORT CIRCUIT PROTECTION
- OFFSET VOLTAGE NULL CAPABILITY
- LARGE COMMON MODE AND DIFFERENTIAL VOLTAGE RANGES
- LOW POWER CONSUMPTION
- NO LATCH-UP

ABSOLUTE MAXIMUM RATINGS

Supply Voltage

Military (μA747A, μA747, μA747E) ±22 V

Commercial (μA747C) ±18 V

Internal Power Dissipation (Note 1)

Metal Can 500 mW

DIP 670 mW

Differential Input Voltage ±30 V

Input Voltage (Note 2) ±15 V

Voltage between Offset Null and V- ±0.5 V

Storage Temperature Range -65°C to +150°C

Operating Temperature Range

Military (μA747A, μA747) -55°C to +125°C

Commercial (μA747E, μA747C) 0°C to 70°C

Pin Temperature (Soldering 60 s) 300°C

Output Short Circuit Duration (Note 3) Indefinite

EQUIVALENT CIRCUIT (1/2 μA747)

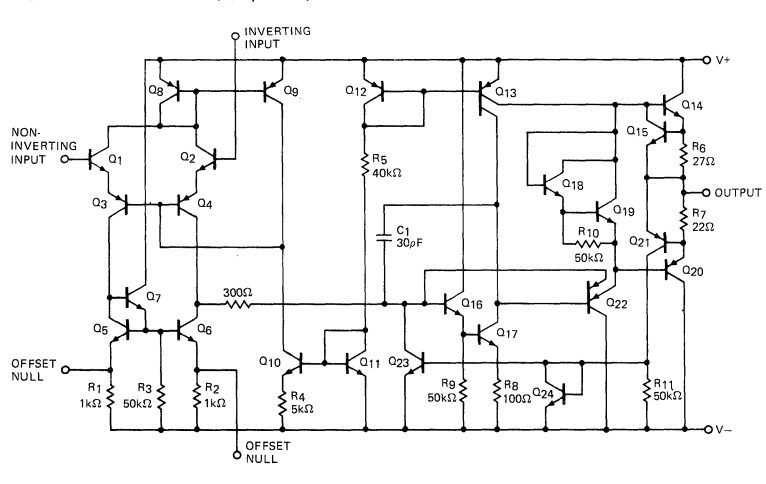

Notes on following pages.

CONNECTION DIAGRAMS

14-PIN DIP

(TOP VIEW)

PACKAGE OUTLINE 7A 9A

PACKAGE CODE D P

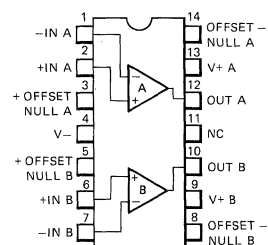

ORDER INFORMATION

TYPE PART NO.

μA747A μA747ADM

μA747 μA747DM

μA747E μA747EDC

μA747C μA747DC

μA747 μA747PC

μA747-I μA747-IDM

μA747-IC μA747-IDC

10-PIN METAL CAN

(TOP VIEW)

PACKAGE OUTLINE 5N

PACKAGE CODE H

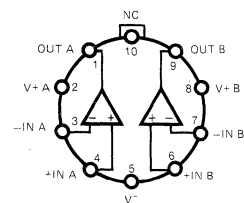

ORDER INFORMATION

TYPE PART NO.

μA747A μA747AHM

μA747 μA747HM

μA747E μA747EHC

μA747C μA747HC

μA747-I μA747-IHM

μA747-IC μA747-IHC

NOTE:

V+A is internally connected to V+B for μA747A, μA747, μA747E, and μA747C. They are not internally connected for μA747-I and μA747-IC.

*Planar is a patented Fairchild process.

FAIRCHILD • μ A747

μ A747A

ELECTRICAL CHARACTERISTICS: $\pm 5 \text{ V} \leq V_S \leq \pm 20 \text{ V}$, $T_A = 25^\circ \text{C}$ unless otherwise specified.

CHARACTERISTICS	CONDITIONS	MIN	TYP	MAX	UNITS
Input Offset Voltage	$R_S \leq 50 \Omega$		0.8	3.0	mV
Average Input Offset Voltage Drift				15	$\mu\text{V}/^\circ\text{C}$
Input Offset Current			3.0	30	nA
Average Input Offset Current Drift	$T_A = 25^\circ \text{C}$ to $+125^\circ \text{C}$ $T_A = -55^\circ \text{C}$ to $+25^\circ \text{C}$			0.2 0.5	nA/ $^\circ\text{C}$ nA/ $^\circ\text{C}$
Input Bias Current			30	80	nA
Power Supply Rejection Ratio	$V_S = +10$ to $+20$, -20 ; $V_S = +20$, -10 to -20 $R_S = 50 \Omega$		15	50	$\mu\text{V}/\text{V}$
Common Mode Rejection Ratio	$V_S = \pm 20 \text{ V}$, $V_{IN} = \pm 15 \text{ V}$ $R_S = 50 \Omega$	80	95		dB
Adjustment for Input Offset Voltage	$V_S = \pm 20 \text{ V}$	10			mV
Output Short Circuit Current		10	25	40	mA
Power Dissipation	$V_S = \pm 20 \text{ V}$ per Channel		80	150	mW
Input Impedance	$V_S = \pm 20 \text{ V}$	1.0	6		M Ω
Large Signal Voltage Gain	$V_S = \pm 20 \text{ V}$, $R_L = 2 \text{ k}\Omega$ $V_{OUT} = \pm 15 \text{ V}$	50			V/mV
Transient Response (Unity Gain)	Rise Time		0.25	0.8	μs
	Overshoot		6.0	20	%
Bandwidth (Note 4)		0.437	1.5		MHz
Slew Rate (Unity Gain)	$V_{IN} = \pm 10 \text{ V}$	0.3	0.7		V/ μs
The following specifications apply for $-55^\circ \text{C} \leq T_A \leq +125^\circ \text{C}$					
Input Offset Voltage				4.0	mV
Input Offset Current				70	nA
Input Bias Current				210	nA
Output Short Circuit Current		10		40	mA
Power Dissipation	$V_S = \pm 20 \text{ V}$	-55°C		165	mW
		$+125^\circ \text{C}$		135	mW
Input Impedance	$V_S = \pm 20 \text{ V}$	0.5			M Ω
Output Voltage Swing	$V_S = \pm 20 \text{ V}$, $R_L = 10 \text{ k}\Omega$ $R_L = 2 \text{ k}\Omega$		± 16		V
			± 15		V
Large Signal Voltage Gain	$V_S = \pm 20 \text{ V}$, $R_L = 2 \text{ k}\Omega$, $V_{OUT} = \pm 15 \text{ V}$	32			V/mV
	$V_S = \pm 5 \text{ V}$, $R_L = 2 \text{ k}\Omega$, $V_{OUT} = \pm 2 \text{ V}$	10			V/mV
Channel Separation	$V_S = \pm 20 \text{ V}$	100			dB

NOTES:

1. Rating applies to ambient temperatures up to 70°C . Above 70°C ambient derate linearly at $6.3 \text{ mW}/^\circ\text{C}$ for the Metal Can, $8.3 \text{ mW}/^\circ\text{C}$ for the DIP.
2. For supply voltages less than $\pm 15 \text{ V}$, the absolute maximum input voltage is equal to the supply voltage.
3. Short circuit may be to ground or either supply. Rating applies to $+125^\circ \text{C}$ case temperature or 75°C ambient temperature.
4. Calculated value from: $\text{BW (MHz)} = \frac{0.35}{\text{RISE TIME } (\mu\text{s})}$

5

FAIRCHILD • μ A747

μ A747

ELECTRICAL CHARACTERISTICS: Each Amplifier ($V_S = \pm 15$ V, $T_A = 25^\circ\text{C}$ unless otherwise specified)

CHARACTERISTICS (see definitions)	CONDITIONS	MIN.	TYP.	MAX.	UNITS
Input Offset Voltage	$R_S \leq 10\text{ k}\Omega$		1.0	5.0	mV
Input Offset Current			20	200	nA
Input Bias Current			80	500	nA
Input Resistance		0.3	2.0		M Ω
Input Capacitance			1.4		pF
Offset Voltage Adjustment Range			± 15		mV
Large Signal Voltage Gain	$R_L \geq 2\text{ k}\Omega$, $V_{OUT} = \pm 10$ V	50,000	200,000		V/V
Output Resistance			75		Ω
Output Short-Circuit Current			25		mA
Supply Current			1.7	2.8	mA
Power Consumption			50	85	mW
Transient Response (Unity Gain)	Rise time	$V_{IN} = 20\text{ mV}$, $R_L = 2\text{ k}\Omega$, $C_L \leq 100\text{ pF}$	0.3		μ s
	Overshoot		5.0		%
Slew Rate	$R_L \geq 2\text{ k}\Omega$		0.5		V/ μ s
Channel Separation			120		dB

The following specifications apply for $-55^\circ\text{C} \leq T_A \leq +125^\circ\text{C}$.

Input Offset Voltage	$R_S \leq 10\text{ k}\Omega$		1.0	6.0	mV
Input Offset Current	$T_A = +125^\circ\text{C}$		7.0	200	nA
	$T_A = -55^\circ\text{C}$		85	500	nA
Input Bias Current	$T_A = +125^\circ\text{C}$		0.03	0.5	μ A
	$T_A = -55^\circ\text{C}$		0.3	1.5	μ A
Input Voltage Range		± 12	± 13		V
Common Mode Rejection Ratio	$R_S \leq 10\text{ k}\Omega$	70	90		dB
Supply Voltage Rejection Ratio	$R_S \leq 10\text{ k}\Omega$		30	150	μ V/V
Large Signal Voltage Gain	$R_L \geq 2\text{ k}\Omega$, $V_{OUT} = \pm 10$ V	25,000			V/V
Output Voltage Swing	$R_L \geq 10\text{ k}\Omega$	± 12	± 14		V
	$R_L \geq 2\text{ k}\Omega$	± 10	± 13		V
Supply Current	$T_A = +125^\circ\text{C}$		1.5	2.5	mA
	$T_A = -55^\circ\text{C}$		2.0	3.3	mA
Power Consumption	$T_A = +125^\circ\text{C}$		45	75	mW
	$T_A = -55^\circ\text{C}$		60	100	mW

FAIRCHILD • μ A747

μ A747C

ELECTRICAL CHARACTERISTICS: Each Amplifier ($V_S = \pm 15$ V, $T_A = 25^\circ$ C unless otherwise specified)

CHARACTERISTICS (see definitions)	CONDITIONS	MIN	TYP	MAX	UNITS
Input Offset Voltage	$R_S \leq 10$ k Ω		1.0	6.0	mV
Input Offset Current			20	200	nA
Input Bias Current			80	500	nA
Input Resistance		0.3	2.0		M Ω
Input Capacitance			1.4		pF
Offset Voltage Adjustment Range			± 15		mV
Large Signal Voltage Gain	$R_L \geq 2$ k Ω , $V_{OUT} = \pm 10$ V	25,000	200,000		V/V
Output Resistance			75		Ω
Output Short-Circuit Current			25		mA
Supply Current			1.7	2.8	mA
Power Consumption			50	85	mW
Transient Response (Unity Gain)	Rise time	$V_{IN} = 20$ mV, $R_L = 2$ k Ω , $C_L \leq 100$ pF	0.3		μ s
	Overshoot		5.0		%
Slew Rate	$R_L \geq 2$ k Ω		0.5		V/ μ s
Channel Separation			120		dB

The following specifications apply for 0° C $\leq T_A \leq +70^\circ$ C.

Input Offset Voltage	$R_S \leq 10$ k Ω		1.0	7.5	mV
Input Offset Current			7.0	300	nA
Input Bias Current			0.03	0.8	μ A
Input Voltage Range		± 12	± 13		V
Common Mode Rejection Ratio	$R_S \leq 10$ k Ω	70	90		dB
Supply Voltage Rejection Ratio	$R_S \leq 10$ k Ω		30	150	μ V/V
Large Signal Voltage Gain	$R_L \geq 2$ k Ω , $V_{OUT} = \pm 10$ V	15,000			V/V
Output Voltage Swing	$R_L \geq 10$ k Ω	± 12	± 14		V
	$R_L \geq 2$ k Ω	± 10	± 13		V
Supply Current			2.0	3.3	mA
Power Consumption			60	100	mW

FAIRCHILD • μ A747

μ A747E

ELECTRICAL CHARACTERISTICS: $\pm 5 \text{ V} \leq V_S \leq \pm 20 \text{ V}$, $T_A = 25^\circ\text{C}$ unless otherwise specified.

CHARACTERISTICS (see definitions)	CONDITIONS	MIN	TYP	MAX	UNITS
Input Offset Voltage	$R_S \leq 50 \Omega$		0.8	3.0	mV
Average Input Offset Voltage Drift				15	$\mu\text{V}/^\circ\text{C}$
Input Offset Current			3	30	nA
Average Input Offset Current Drift	$T_A = 25^\circ\text{C}$ to 70°C $T_A = 0^\circ\text{C}$ to 25°C			0.2 0.5	$\text{nA}/^\circ\text{C}$ $\text{nA}/^\circ\text{C}$
Input Bias Current			30	80	nA
Power Supply Rejection Ratio	$V_S = +10, -20$; $V_S = +20 \text{ V}, -10 \text{ V}$ $R_S = 50 \Omega$		15	50	$\mu\text{V}/\text{V}$
Common Mode Rejection Ratio	$V_S = \pm 20 \text{ V}$, $V_{IN} = \pm 15 \text{ V}$ $R_S = 50 \Omega$	80	95		dB
Adjustment for Input Offset Voltage	$V_S = \pm 20 \text{ V}$	10			mV
Output Short Circuit Current		10	25	35	mA
Power Dissipation	$V_S = \pm 20 \text{ V}$		80	150	mW
Input Impedance	$V_S = \pm 20 \text{ V}$	1.0	6		M Ω
Large Signal Voltage Gain	$V_S = \pm 20 \text{ V}$, $R_L = 2 \text{ k}\Omega$, $V_{OUT} = \pm 15 \text{ V}$	50			V/mV
Transient Response (Unity Gain)	Rise Time		0.25	0.8	μs
	Overshoot		6	20	%
Bandwidth (Note 4)		0.437	1.5		MHz
Slew Rate (Unity Gain)	$V_{IN} = \pm 10 \text{ V}$	0.3	0.7		V/ μs

The following specifications apply for $0^\circ\text{C} \leq T_A \leq 70^\circ\text{C}$

Input Offset Voltage				4.0	mV
Input Offset Current				70	nA
Input Bias Current				210	nA
Output Short Circuit Current		10		40	mA
Power Dissipation	$V_S = \pm 20 \text{ V}$			165	mW
Input Impedance	$V_S = \pm 20 \text{ V}$	0.5			M Ω
Output Voltage Swing	$V_S = \pm 20 \text{ V}$, $R_L = 10 \text{ k}\Omega$ $R_L = 2 \text{ k}\Omega$		± 16		V
			± 15		V
Large Signal Voltage Gain	$V_S = \pm 20 \text{ V}$, $R_L = 2 \text{ k}\Omega$, $V_{OUT} = \pm 15 \text{ V}$		32		V/mV
	$V_S = \pm 5 \text{ V}$, $R_L = 2 \text{ k}\Omega$, $V_{OUT} = \pm 2 \text{ V}$		10		V/mV
Channel Separation	$V_S = \pm 20 \text{ V}$	100			dB

VOLTAGE OFFSET NULL CIRCUIT

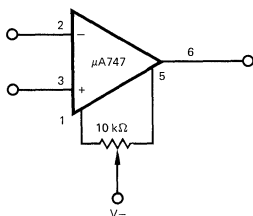

TRANSIENT RESPONSE TEST CIRCUIT

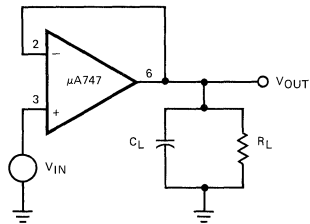

TYPICAL PERFORMANCE CURVES FOR μ A747A AND μ A747

INPUT BIAS CURRENT AS A FUNCTION OF AMBIENT TEMPERATURE

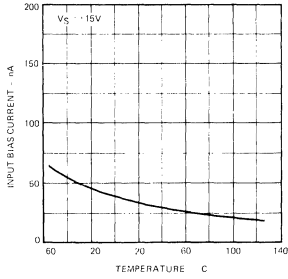

INPUT RESISTANCE AS A FUNCTION OF AMBIENT TEMPERATURE

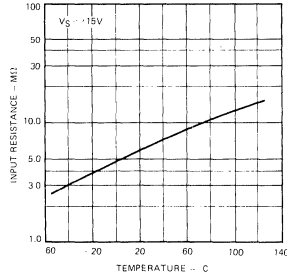

OUTPUT SHORT-CIRCUIT CURRENT AS A FUNCTION OF AMBIENT TEMPERATURE

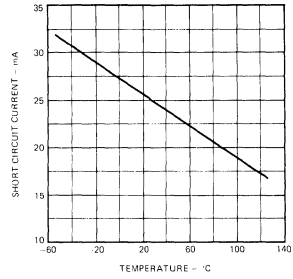

INPUT OFFSET CURRENT AS A FUNCTION OF AMBIENT TEMPERATURE

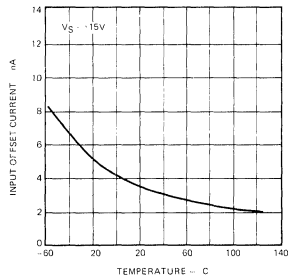

POWER CONSUMPTION AS A FUNCTION OF AMBIENT TEMPERATURE

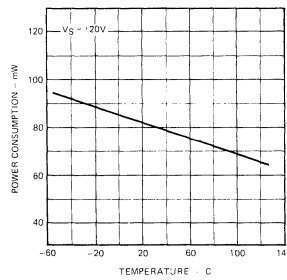

FREQUENCY CHARACTERISTICS AS A FUNCTION OF AMBIENT TEMPERATURE

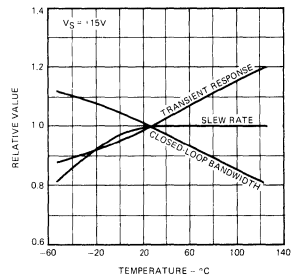

TYPICAL PERFORMANCE CURVES FOR μ A747E AND μ A747C

INPUT BIAS CURRENT AS A FUNCTION OF AMBIENT TEMPERATURE

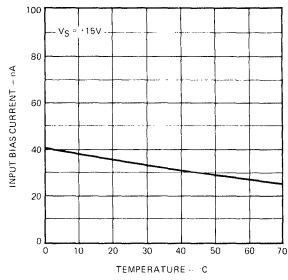

INPUT RESISTANCE AS A FUNCTION OF AMBIENT TEMPERATURE

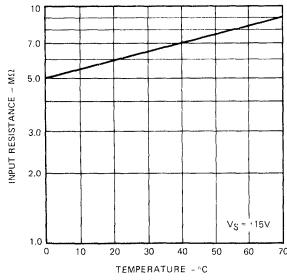

INPUT OFFSET CURRENT AS A FUNCTION OF AMBIENT TEMPERATURE

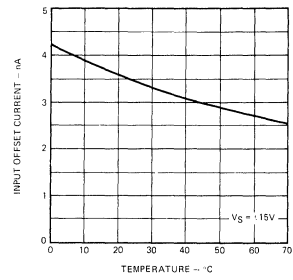

POWER CONSUMPTION AS A FUNCTION OF AMBIENT TEMPERATURE

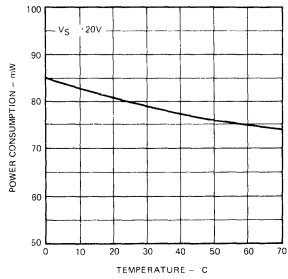

OUTPUT SHORT CIRCUIT CURRENT AS A FUNCTION OF AMBIENT TEMPERATURE

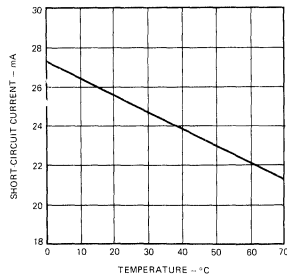

FREQUENCY CHARACTERISTICS AS A FUNCTION OF AMBIENT TEMPERATURE

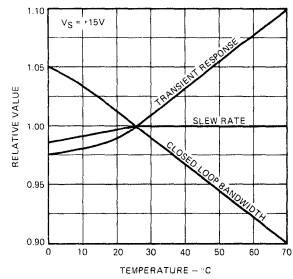

5

TYPICAL PERFORMANCE CURVES FOR $\mu A747A$, $\mu A747C$, $\mu A747$ AND $\mu A747E$

POWER CONSUMPTION AS A FUNCTION OF SUPPLY VOLTAGE

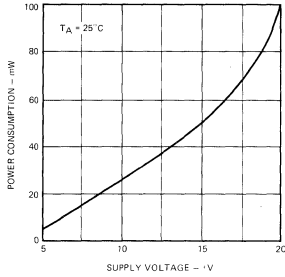

OPEN LOOP VOLTAGE GAIN AS A FUNCTION OF FREQUENCY

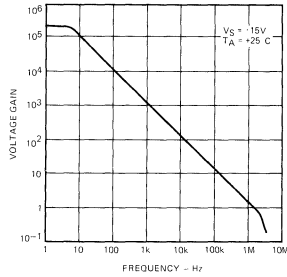

OPEN LOOP PHASE RESPONSE AS A FUNCTION OF FREQUENCY

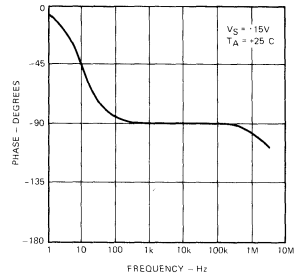

INPUT OFFSET CURRENT AS A FUNCTION OF SUPPLY VOLTAGE

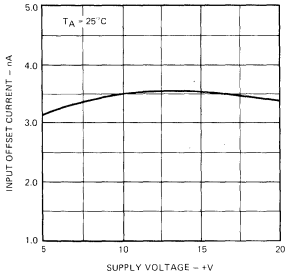

INPUT RESISTANCE AND INPUT CAPACITANCE AS A FUNCTION OF FREQUENCY

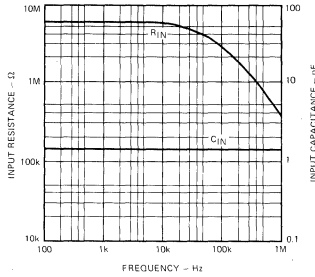

OUTPUT RESISTANCE AS A FUNCTION OF FREQUENCY

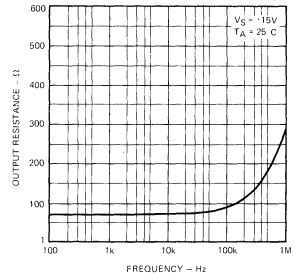

OUTPUT VOLTAGE SWING AS A FUNCTION OF LOAD RESISTANCE

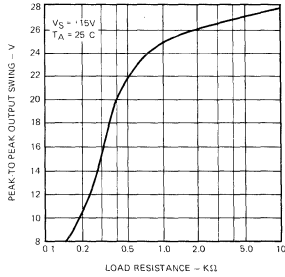

OUTPUT VOLTAGE SWING AS A FUNCTION OF FREQUENCY

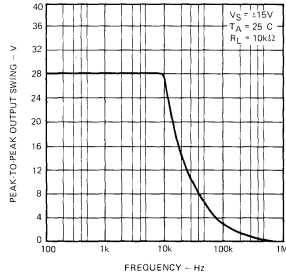

INPUT NOISE VOLTAGE DENSITY AS A FUNCTION OF FREQUENCY

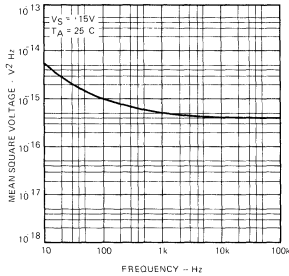

INPUT NOISE CURRENT DENSITY AS A FUNCTION OF FREQUENCY

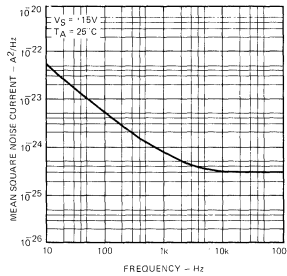

BROADBAND NOISE FOR VARIOUS BANDWIDTHS

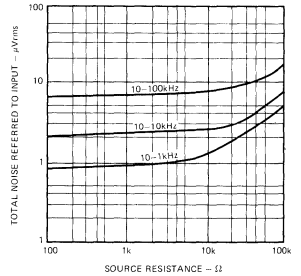

TYPICAL PERFORMANCE CURVES (Each Amplifier) FOR μ A747 AND μ A747C

COMMON MODE REJECTION RATIO AS A FUNCTION OF FREQUENCY

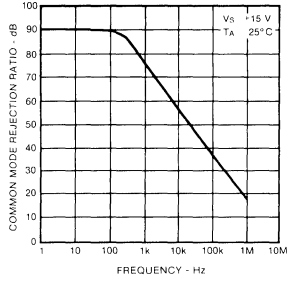

TRANSIENT RESPONSE

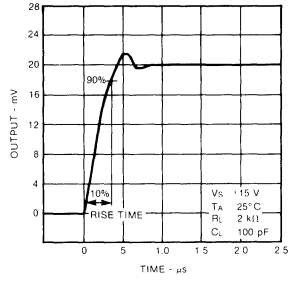

VOLTAGE FOLLOWER LARGE SIGNAL PULSE RESPONSE

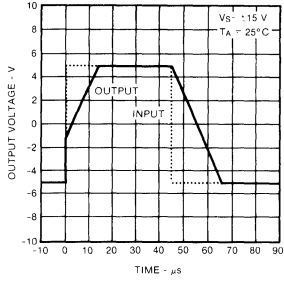

FREQUENCY CHARACTERISTICS AS A FUNCTION OF SUPPLY VOLTAGE

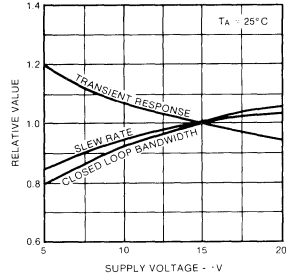

TYPICAL APPLICATIONS

QUADRATURE OSCILLATOR

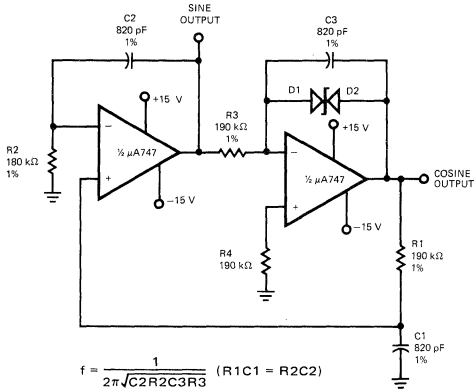

ANALOG MULTIPLIER

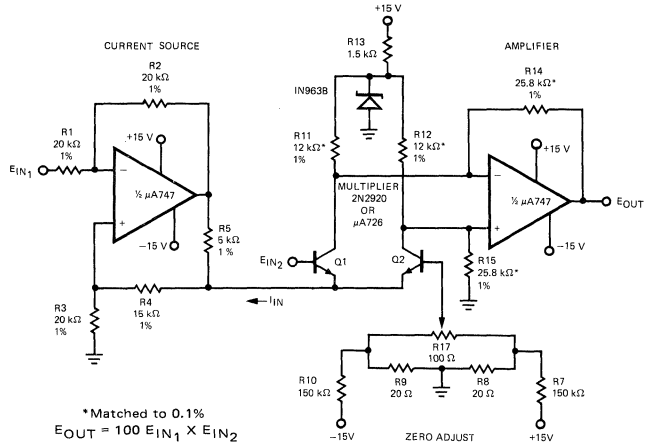

COMPRESSOR/EXPANDER AMPLIFIERS

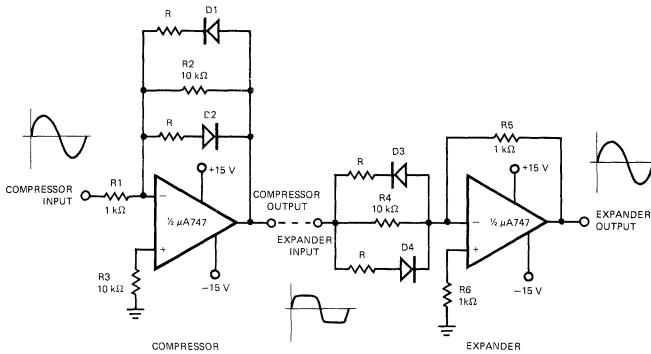

MAXIMUM COMPRESSION EXPANSION RATIO = R_1/R ($10 \text{ k}\Omega > R \geq 0$)
 NOTE: DIODES D1 THROUGH D4 ARE MATCHED FD666 OR EQUIVALENT

TRACKING POSITIVE AND NEGATIVE VOLTAGE REFERENCES

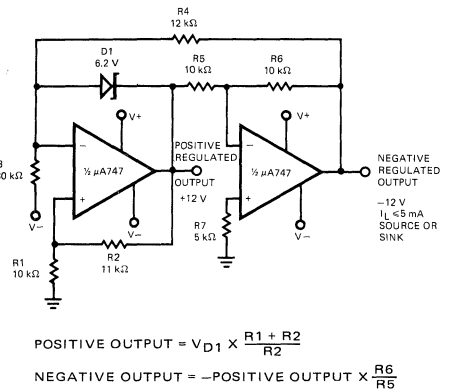

NOTCH FILTER USING THE μ A747 AS A GYRATOR

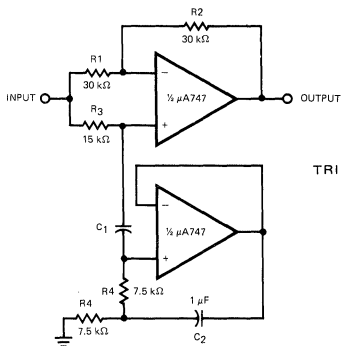

TRIM R3 SUCH THAT
 $\frac{R_1}{R_2} = \frac{R_3}{2 R_4}$

NOTCH FREQUENCY AS A FUNCTION OF C1

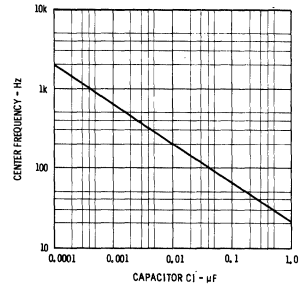

TYPICAL APPLICATIONS

UNITY-GAIN VOLTAGE FOLLOWER

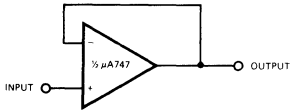

$R_{IN} = 400 \text{ M}\Omega$
 $C_{IN} = 1 \text{ pF}$
 $R_{OUT} \ll 1 \Omega$
 $BW = 1 \text{ MHz}$

NON-INVERTING AMPLIFIER

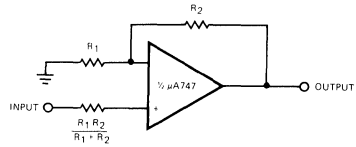

GAIN	R_1	R_2	B.W.	R_{IN}
10	1 k Ω	9 k Ω	100 kHz	400 M Ω
100	100 Ω	9.9 k Ω	10 kHz	280 M Ω
1000	100 Ω	99.9 k Ω	1 kHz	80 M Ω

INVERTING AMPLIFIER

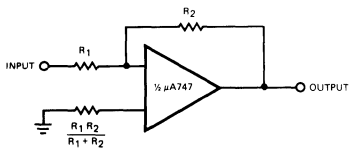

GAIN	R_1	R_2	B W	R_{IN}
1	10 k Ω	10 k Ω	1 MHz	10 k Ω
10	1 k Ω	10 k Ω	100 kHz	1 k Ω
100	1 k Ω	100 k Ω	10 kHz	1 k Ω
1000	100 Ω	100 k Ω	1 kHz	100 Ω

WEIGHTED AVERAGING AMPLIFIER

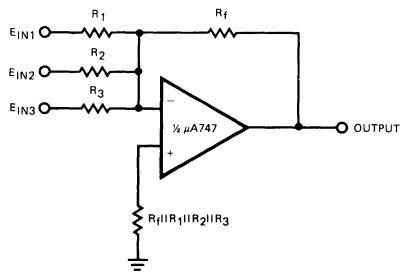

$$-E_{OUT} = E_{IN1} \left(\frac{R_f}{R_1} \right) + E_{IN2} \left(\frac{R_f}{R_2} \right) + E_{IN3} \left(\frac{R_f}{R_3} \right)$$

μA748

OPERATIONAL AMPLIFIER

FAIRCHILD LINEAR INTEGRATED CIRCUITS

GENERAL DESCRIPTION — The μA748 is a High Performance Monolithic Operational Amplifier constructed using the Fairchild Planar* epitaxial process. It is intended for a high wide range of analog applications where tailoring of frequency characteristics is desirable. High common mode voltage range and absence of latch-up make the μA748 ideal for use as a voltage follower. The high gain and wide range of operating voltages provide superior performance in integrator, summing amplifier, and general feedback applications. The μA748 is short-circuit protected and has the same pin configuration as the popular μA741 operational amplifier. Unity gain frequency compensation is achieved by means of a single 30 pF capacitor. For superior performance, see μA777 data sheet.

- **SHORT-CIRCUIT PROTECTION**
- **OFFSET VOLTAGE NULL CAPABILITY**
- **LARGE COMMON-MODE AND DIFFERENTIAL VOLTAGE RANGES**
- **LOW POWER CONSUMPTION**
- **NO LATCH UP**

ABSOLUTE MAXIMUM RATINGS

Supply Voltage	±22 V
Internal Power Dissipation (Note 1)	
Metal Can	500 mW
DIP	670 mW
Mini DIP	310 mW
Flatpak	570 mW
Differential Input Voltage	±30 V
Input Voltage (Note 2)	±15 V
Storage Temperature Range	
Metal Can, DIP, and Flatpak	-65°C to +150°C
Mini DIP	-55°C to +125°C
Operating Temperature Range	
Military (μA748)	-55°C to +125°C
Commercial (μA748C)	0°C to +70°C
Pin Temperature (Soldering 60 s)	
Metal Can, Flatpak, and Hermetic DIPs	300°C
Molded Mini DIP	260°C
Output Short-Circuit Duration (Note 3)	Indefinite

CONNECTION DIAGRAMS
8-PIN METAL CAN
(TOP VIEW)

PACKAGE OUTLINE 5S
PACKAGE CODE H

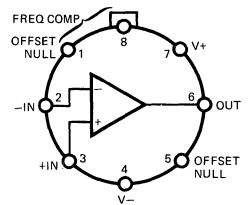

NOTE: Pin 4 connected to case

ORDER INFORMATION

TYPE	PART NO.
μA748	μA748HM
μA748A	μA748AHM
μA748C	μA748HC

14-PIN DIP
(TOP VIEW)

PACKAGE OUTLINE 6A
PACKAGE CODE D

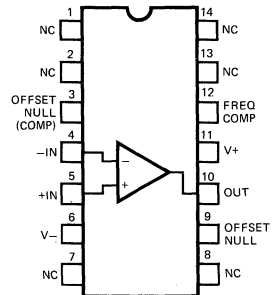

ORDER INFORMATION

TYPE	PART NO.
μA748	μA748DM
μA748A	μA748ADM
μA748C	μA748DC

CONNECTION DIAGRAMS
8-PIN MINI DIP
(TOP VIEW)

PACKAGE OUTLINE 9T
PACKAGE CODE T

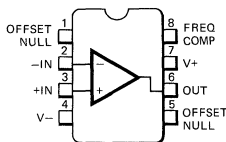

ORDER INFORMATION

TYPE	PART NO.
μA748C	μA748TC

10-PIN FLATPAK*
(TOP VIEW)

PACKAGE OUTLINE 3F
PACKAGE CODE F

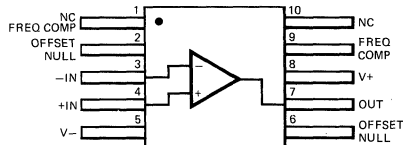

*Available on special request.

ORDER INFORMATION

TYPE	PART NO.
μA748	μA748FM
μA748A	μA748AFM

FAIRCHILD • μ A748

μ A748A

ELECTRICAL CHARACTERISTICS: $V_S = \pm 15$ V, $T_A = 25^\circ\text{C}$, $C_C = 30$ pF unless otherwise specified.

CHARACTERISTICS	CONDITIONS	MIN	TYP	MAX	UNITS
Input Offset Voltage	$R_S \leq 50$ k Ω		0.5	2.0	mV
Input Offset Current			2.0	10	nA
Input Bias Current			20	75	nA
Input Resistance		2.0	10.0		M Ω
Input Capacitance			3.0		pF
Offset Voltage Adjustment Range			± 25		mV
Large Signal Voltage Gain	$R_L \geq 2$ k Ω , $V_{OUT} = \pm 10$ V	50,000	250,000		V/V
Output Resistance			100		Ω
Output Short Circuit Current			± 25		mA
Supply Current			1.9	2.8	mA
Power Consumption			60	85	mW
Transient Response (Voltage Follower, Gain of 1)	$V_{IN} = 20$ mV, $C_C = 30$ pF, $R_L = 2$ k Ω , $C_L \leq 100$ pF		Rise Time		μ s
			Overshoot		%
Slew Rate (Voltage Follower, Gain of 1)	$R_L \geq 2$ k Ω		0.5		V/ μ s
Transient Response (Voltage Follower, Gain of 10)	$V_{IN} = 20$ mV, $C_C = 3.5$ pF, $R_L = 2$ k Ω , $C_L \leq 100$ pF		Rise Time		μ s
			Overshoot		%
Slew Rate (Voltage Follower, Gain of 10)	$R_L \geq 2$ k Ω , $C_C = 3.5$ pF		5.5		V/ μ s
The following specifications apply for $-55^\circ\text{C} \leq T_A \leq +125^\circ\text{C}$:					
Input Offset Voltage	$R_S \leq 50$ k Ω		0.5	3.0	mV
Average Input Offset Voltage Drift	$R_S \leq 50$ k Ω		2.5	15	$\mu\text{V}/^\circ\text{C}$
Input Offset Current				25	nA
Average Input Offset Current Drift	$25^\circ\text{C} \leq T_A \leq +125^\circ\text{C}$		2.5	30	$\text{pA}/^\circ\text{C}$
	$-55^\circ\text{C} \leq T_A \leq 25^\circ\text{C}$		6.5	150	$\text{pA}/^\circ\text{C}$
Input Bias Current				100	nA
Input Voltage Range		± 12	± 13		V
Common Mode Rejection Ratio	$R_S \leq 50$ k Ω	80	95		dB
Supply Voltage Rejection Ratio	$R_S \leq 50$ k Ω		13	100	$\mu\text{V}/\text{V}$
Large Signal Voltage Gain	$R_L \geq 2$ k Ω , $V_{OUT} = \pm 10$ V	25,000			V/V
Output Voltage Swing	$R_L \geq 10$ k Ω	± 12	± 14		V
	$R_L \geq 2$ k Ω	± 10	± 13		V
Supply Current	$T_A = +125^\circ\text{C}$		1.5	2.5	mA
	$T_A = -55^\circ\text{C}$		2.0	3.3	mA
Power Consumption	$T_A = +125^\circ\text{C}$		40	75	mW
	$T_A = -55^\circ\text{C}$		60	100	mW

NOTES

1. Rating applies to ambient temperatures up to 70°C . Above 70°C ambient derate linearly at 6.3 mW/ $^\circ\text{C}$ for metal can, 8.3 mW/ $^\circ\text{C}$ for the DIP, 5.6 mW/ $^\circ\text{C}$ for the mini DIP and 7.1 mW/ $^\circ\text{C}$ for the flatpak.
2. For supply voltages less than ± 15 V, the absolute maximum input voltage is equal to the supply voltage.
3. Short circuit may be to ground or either supply. Rating applies to $+125^\circ\text{C}$ case temperature or $+75^\circ\text{C}$ ambient temperature.

5

FAIRCHILD • μ A748

μ A748

ELECTRICAL CHARACTERISTICS: $V_S = \pm 15$ V, $T_A = 25^\circ\text{C}$, $C_C = 30$ pF unless otherwise specified.

CHARACTERISTICS (see definitions)	CONDITIONS	MIN	TYP	MAX	UNITS
Input Offset Voltage	$R_S \leq 10$ k Ω		1.0	5.0	mV
Input Offset Current			20	200	nA
Input Bias Current			80	500	nA
Input Resistance		0.3	2.0		M Ω
Input Capacitance			2.0		pF
Offset Voltage Adjustment Range			± 15		mV
Large Signal Voltage Gain	$R_L \geq 2$ k Ω , $V_{OUT} = \pm 10$ V	50,000	150,000		V/V
Output Resistance			75		Ω
Output Short-Circuit Current			25		mA
Supply Current			1.9	2.8	mA
Power Consumption			60	85	mW
Transient Response (Voltage Follower, Gain of 1)	$V_{IN} = 20$ mV, $C_C = 30$ pF, $R_L = 2$ k Ω , $C_L \leq 100$ pF	Rise Time	0.3		μ s
		Overshoot	5.0		%
Slew Rate (Voltage Follower, Gain of 1)	$R_L \geq 2$ k Ω		0.5		V/ μ s
Transient Response (Voltage Follower, Gain of 10)	$V_{IN} = 20$ mV, $C_C = 3.5$ pF, $R_L = 2$ k Ω , $C_L \leq 100$ pF	Rise Time	0.2		μ s
		Overshoot	5.0		%
Slew Rate (Voltage Follower, Gain of 10)	$R_L \geq 2$ k Ω , $C_C = 3.5$ pF		5.5		V/ μ s

The following specifications apply for $-55^\circ\text{C} \leq T_A \leq +125^\circ\text{C}$:

Input Offset Voltage	$R_S \leq 10$ k Ω		1.0	6.0	mV
Input Offset Current	$T_A = +125^\circ\text{C}$		10	200	nA
	$T_A = -55^\circ\text{C}$		50	500	nA
Input Bias Current	$T_A = +125^\circ\text{C}$		0.03	0.5	μ A
	$T_A = -55^\circ\text{C}$		0.3	1.5	μ A
Input Voltage Range		± 12	± 13		V
Common Mode Rejection Ratio	$R_S \leq 10$ k Ω	70	90		dB
Supply Voltage Rejection Ratio	$R_S \leq 10$ k Ω		30	150	μ V/V
Large Signal Voltage Gain	$R_L \geq 2$ k Ω , $V_{OUT} = \pm 10$ V	25,000			V/V
Output Voltage Swing	$R_L \geq 10$ k Ω	± 12	± 14		V
	$R_L \geq 2$ k Ω	± 10	± 13		V
Supply Current	$T_A = +125^\circ\text{C}$		1.5	2.5	mA
	$T_A = -55^\circ\text{C}$		2.0	3.3	mA
Power Consumption	$T_A = +125^\circ\text{C}$		45	75	mW
	$T_A = -55^\circ\text{C}$		60	100	mW

**VOLTAGE OFFSET
NULL CIRCUIT**

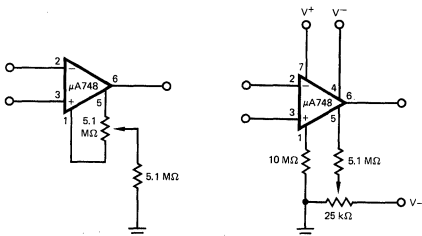

SUGGESTED

ALTERNATE

GAIN TEST CIRCUIT

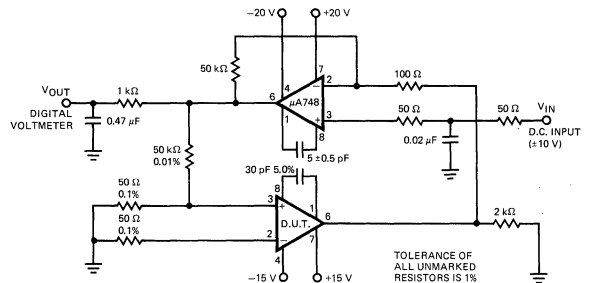

$$A_{VO} = \frac{V_{IN} \times 10^3}{V_{OUT}} = \frac{10 \times 10^3}{V_{OUT}} \quad \text{FOR } V_{IN} \text{ SPECIFIED}$$

TOLERANCE OF ALL UNMARKED RESISTORS IS 1%

FAIRCHILD • μ A748

μ A748C

ELECTRICAL CHARACTERISTICS: $V_S = \pm 15$ V, $T_A = 25^\circ\text{C}$, $C_C = 30$ pF unless otherwise specified.

CHARACTERISTICS	CONDITIONS	MIN	TYP	MAX	UNITS
Input Offset Voltage	$R_S \leq 10$ k Ω		2.0	6.0	mV
Input Offset Current			20	200	nA
Input Bias Current			80	500	nA
Input Resistance		0.3	2.0		M Ω
Input Capacitance			2.0		pF
Offset Voltage Adjustment Range			± 15		mV
Large Signal Voltage Gain	$R_L \geq 2$ k Ω , $V_{OUT} = \pm 10$ V	20,000	150,000		V/V
Output Resistance			75		Ω
Output Short-Circuit Current			25		mA
Supply Current			1.9	2.8	mA
Power Consumption			60	85	mW
Transient Response (Voltage Follower, Gain of 1)	$V_{IN} = 20$ mV, $C_C = 30$ pF, $R_L = 2$ k Ω , $C_L \leq 100$ pF	Rise Time		0.3	μ s
		Overshoot		5.0	%
Slew Rate (Voltage Follower, Gain of 1)	$R_L \geq 2$ k Ω		0.5		V/ μ s
Transient Response (Voltage Follower, Gain of 10)	$V_{IN} = 20$ mV, $C_C = 3.5$ pF, $R_L = 2$ k Ω , $C_L \leq 100$ pF	Rise Time		0.2	μ s
		Overshoot		5.0	%
Slew Rate (Voltage Follower, Gain of 10)	$R_L \geq 2$ k Ω , $C_C = 3.5$ pF		5.5		V/ μ s

The following specifications apply for $0^\circ\text{C} \leq T_A \leq +70^\circ\text{C}$:

Input Offset Voltage	$R_S \leq 10$ k Ω			7.5	mV
Input Offset Current				300	nA
Input Bias Current				800	nA
Input Voltage Range		± 12	± 13		V
Common Mode Rejection Ratio	$R_S \leq 10$ k Ω	70	90		dB
Supply Voltage Rejection Ratio	$R_S \leq 10$ k Ω		30	150	μ V/V
Large Signal Voltage Gain	$R_L \geq 2$ k Ω , $V_{OUT} = \pm 10$ V	15,000			V/V
Output Voltage Swing	$R_L \geq 10$ k Ω	± 12	± 14		V
	$R_L \geq 2$ k Ω	± 10	± 13		V
Power Consumption			60	100	mW

EQUIVALENT CIRCUIT

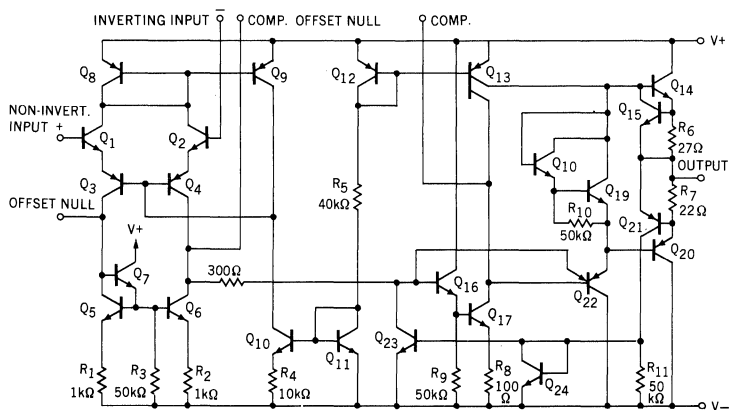

TYPICAL PERFORMANCE CURVES FOR $\mu A748$

INPUT BIAS CURRENT AS A FUNCTION OF AMBIENT TEMPERATURE

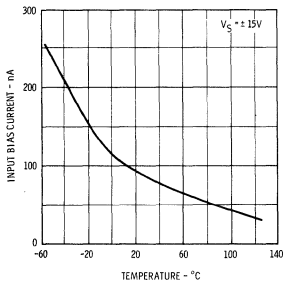

INPUT RESISTANCE AS A FUNCTION OF AMBIENT TEMPERATURE

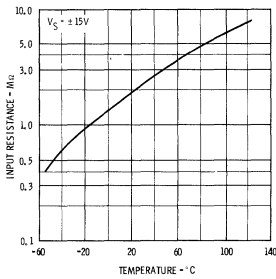

OUTPUT SHORT-CIRCUIT CURRENT AS A FUNCTION OF AMBIENT TEMPERATURE

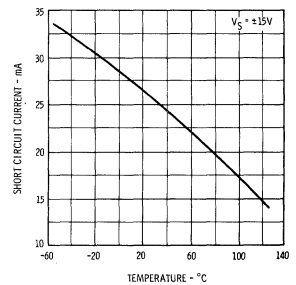

INPUT OFFSET CURRENT AS A FUNCTION OF SUPPLY VOLTAGE

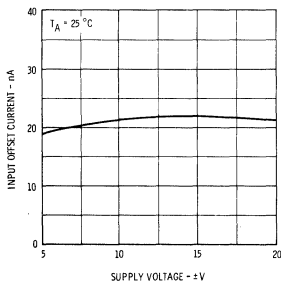

INPUT OFFSET CURRENT AS A FUNCTION OF AMBIENT TEMPERATURE

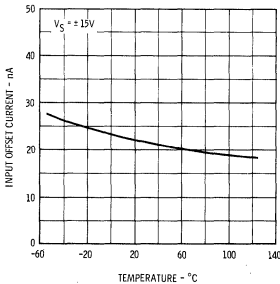

POWER CONSUMPTION AS A FUNCTION OF AMBIENT TEMPERATURE

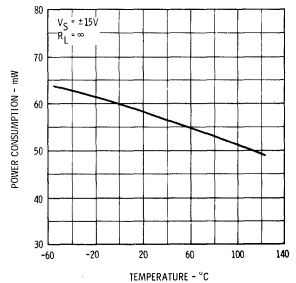

TYPICAL PERFORMANCE CURVES FOR $\mu A748C$

INPUT BIAS CURRENT AS A FUNCTION OF AMBIENT TEMPERATURE

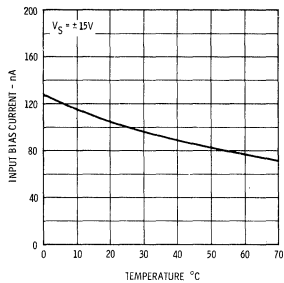

INPUT RESISTANCE AS A FUNCTION OF AMBIENT TEMPERATURE

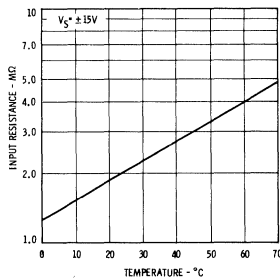

OUTPUT SHORT-CIRCUIT CURRENT AS A FUNCTION OF AMBIENT TEMPERATURE

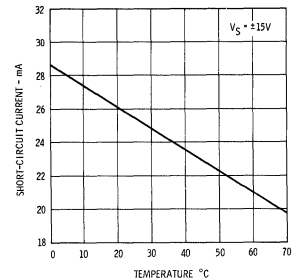

INPUT OFFSET CURRENT AS A FUNCTION OF SUPPLY VOLTAGE

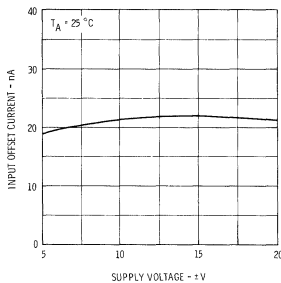

INPUT OFFSET CURRENT AS A FUNCTION OF AMBIENT TEMPERATURE

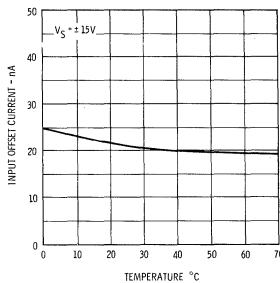

POWER CONSUMPTION AS A FUNCTION OF AMBIENT TEMPERATURE

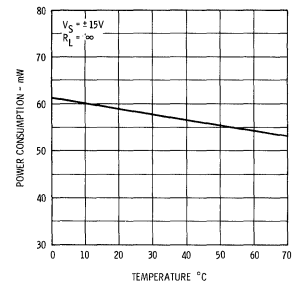

TYPICAL PERFORMANCE CURVES FOR $\mu A748$ AND $\mu A748C$

OPEN LOOP VOLTAGE GAIN AS A FUNCTION OF SUPPLY VOLTAGE

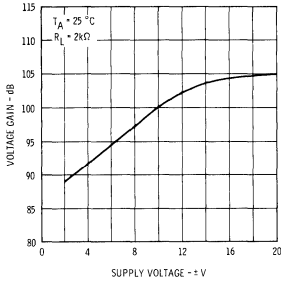

OUTPUT VOLTAGE SWING AS A FUNCTION OF SUPPLY VOLTAGE

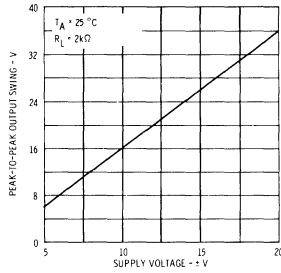

INPUT COMMON MODE VOLTAGE RANGE AS A FUNCTION OF SUPPLY VOLTAGE

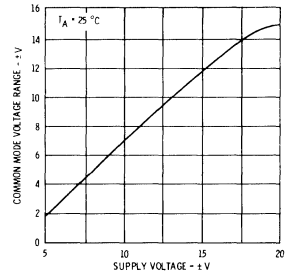

POWER CONSUMPTION AS A FUNCTION OF SUPPLY VOLTAGE

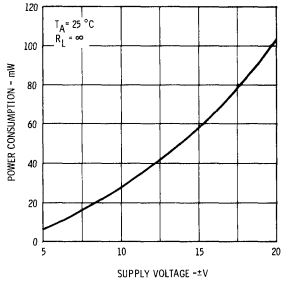

OUTPUT VOLTAGE SWING AS A FUNCTION OF LOAD RESISTANCE

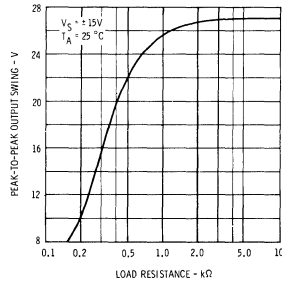

FREQUENCY CHARACTERISTICS AS A FUNCTION OF SUPPLY VOLTAGE

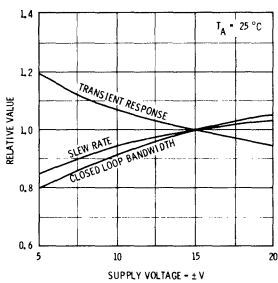

$\mu A748$ FREQUENCY CHARACTERISTICS AS A FUNCTION OF AMBIENT TEMPERATURE

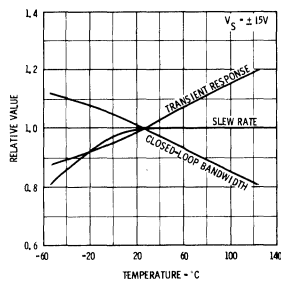

748C FREQUENCY CHARACTERISTICS AS A FUNCTION OF AMBIENT TEMPERATURE

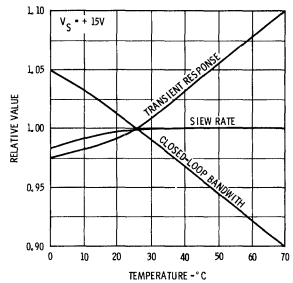

INPUT NOISE VOLTAGE AS A FUNCTION OF FREQUENCY

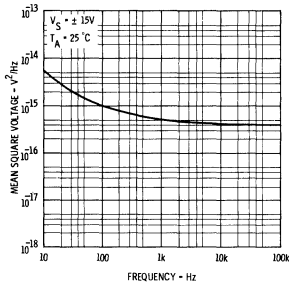

INPUT NOISE CURRENT AS A FUNCTION OF FREQUENCY

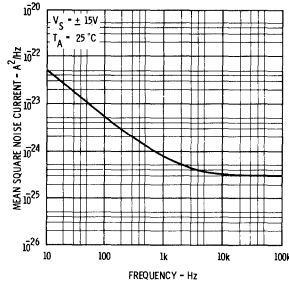

BROAD BAND NOISE FOR VARIOUS BANDWIDTHS

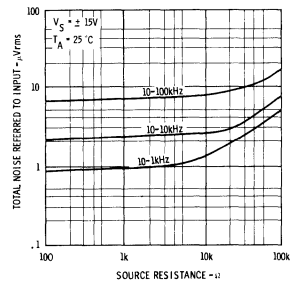

5

TYPICAL PERFORMANCE CURVES FOR μ A748 AND μ A748C

OPEN LOOP VOLTAGE GAIN AS A FUNCTION OF FREQUENCY

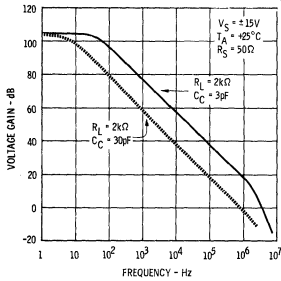

OPEN LOOP PHASE RESPONSE AS A FUNCTION OF FREQUENCY

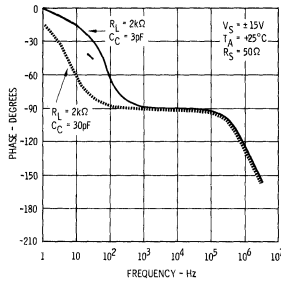

OUTPUT VOLTAGE SWING AS A FUNCTION OF FREQUENCY

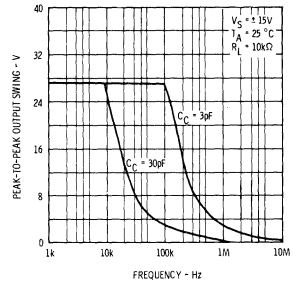

OPEN LOOP VOLTAGE GAIN AS A FUNCTION OF FREQUENCY FOR VARIOUS GAIN/COMPENSATION OPTIONS

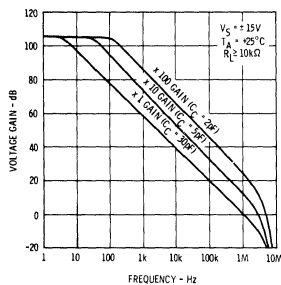

FREQUENCY RESPONSE FOR VARIOUS CLOSED LOOP GAINS

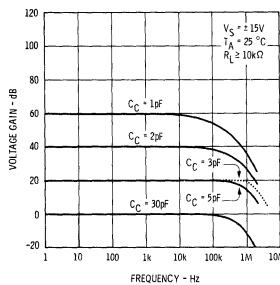

COMPENSATION CAPACITANCE AS A FUNCTION OF CLOSED LOOP VOLTAGE GAIN

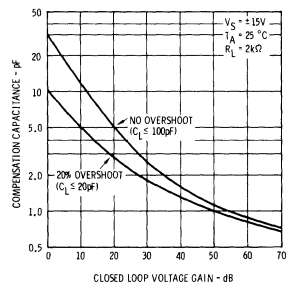

INPUT RESISTANCE AND INPUT CAPACITANCE AS A FUNCTION OF FREQUENCY

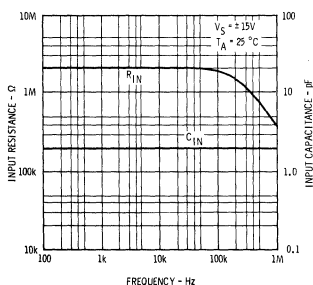

OUTPUT RESISTANCE AS A FUNCTION OF FREQUENCY

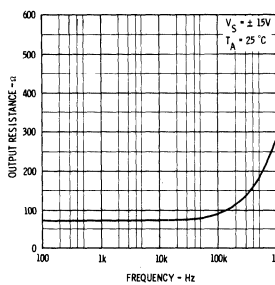

COMMON MODE REJECTION RATIO AS A FUNCTION OF FREQUENCY

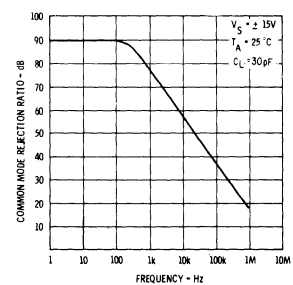

VOLTAGE FOLLOWER TRANSIENT RESPONSE (GAIN OF 1)

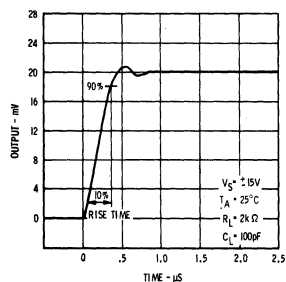

TRANSIENT RESPONSE TEST CIRCUIT

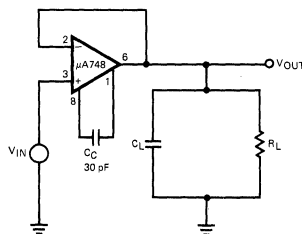

VOLTAGE FOLLOWER LARGE-SIGNAL PULSE RESPONSE

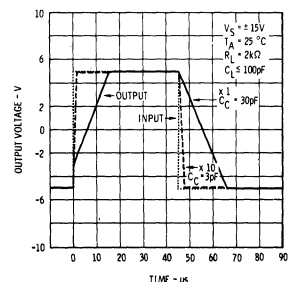

TYPICAL PERFORMANCE CURVES FOR μ A748 AND μ A748C

FEED FORWARD COMPENSATION

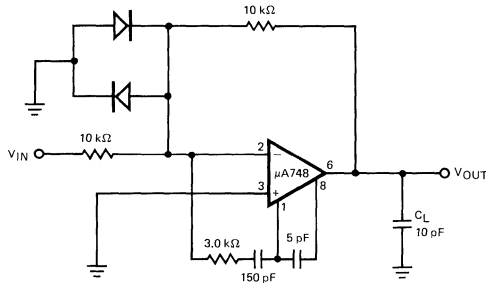

LARGE SIGNAL FEED FORWARD TRANSIENT RESPONSE

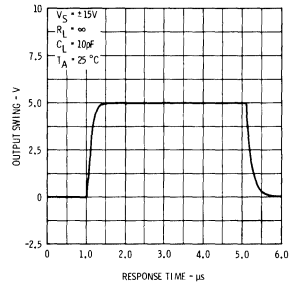

TYPICAL APPLICATIONS

PULSE WIDTH MODULATOR

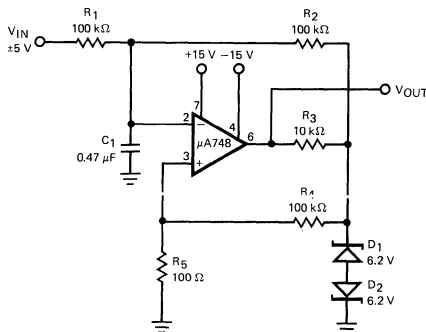

$$f_c = \frac{1}{2\pi R_2 C_1}$$

$$f_n = \frac{1}{2\pi R_1 C_1}$$

$$= \frac{1}{2\pi R_2 C_2}$$

$$f_c < f_n < f_{\text{unity gain}}$$

PRACTICAL DIFFERENTIATOR

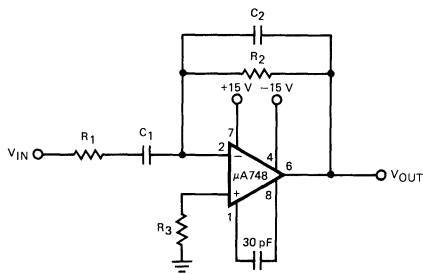

CIRCUIT FOR OPERATING THE μ A748 WITHOUT A NEGATIVE SUPPLY

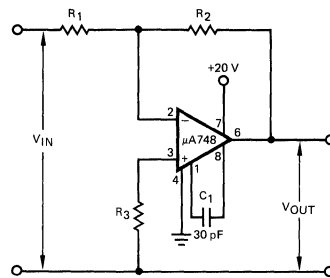

NOTES

1. Rating applies to ambient temperature up to 70°C. Above 70°C ambient derate linearly at 6.3 mW/°C for the metal can, 8.3 mW/°C for the DIP, 5.6 mW/°C for the mini DIP and 7.1 mW/°C for the flatpak.
2. For supply voltages less than ±15 V, the absolute maximum input voltage is equal to the supply voltage.
3. Short circuit may be to ground or either supply. Rating applies to +125°C case temperature or +75°C case temperature or +75°C ambient temperature.

μA749

DUAL AUDIO OPERATIONAL AMPLIFIER/PREAMPLIFIER

FAIRCHILD LINEAR INTEGRATED CIRCUITS

GENERAL DESCRIPTION — The μA749 consists of Two Identical High Gain Operational Amplifiers constructed on a single silicon chip using the Fairchild Planar* epitaxial process. These 3-stage amplifiers use Class A PNP transistor output stages with uncommitted collectors. This enables a variety of loads to be employed for general purpose applications from dc to 10 MHz, where two high performance operational amplifiers are required. In addition, the outputs may be wired-OR for use as a dual comparator or they may function as diodes in low threshold rectifying circuits such as absolute value amplifiers, peak detectors, etc.

- SINGLE OR DUAL SUPPLY OPERATION
- LOW POWER CONSUMPTION
- HIGH GAIN, 25,000 V/V
- LARGE COMMON MODE RANGE, +11 V, -13 V
- EXCELLENT GAIN STABILITY VS. SUPPLY VOLTAGE
- NO LATCH-UP
- OUTPUT SHORT CIRCUIT PROTECTED

ABSOLUTE MAXIMUM RATINGS

Supply Voltage (μA749 and μA749C)	±18 V
(μA749D)	±12 V
Internal Power Dissipation (Note 1)	
Metal Can	500 mW
DIP	650 mW
Differential Input Voltage	±5 V
Input Voltage (Note 2) (μA749 and μA749C)	±15 V
(μA749D)	±12 V
Storage Temperature Range	
Metal Can, Hermetic DIP	-65°C to +150°C
Molded DIP (μA749PC)	-55°C to +125°C
Operating Temperature Range	
Military (μA749)	-55°C to +125°C
Commercial (μA749C and μA749D)	0°C to +70°C
Pin Temperature	
Metal Can, Hermetic DIP (Soldering, 60 s)	300°C
Molded DIP (Soldering, 10 s)	260°C
Output Short-Circuit Duration, T _A = 25°C (Note 3)	30 seconds

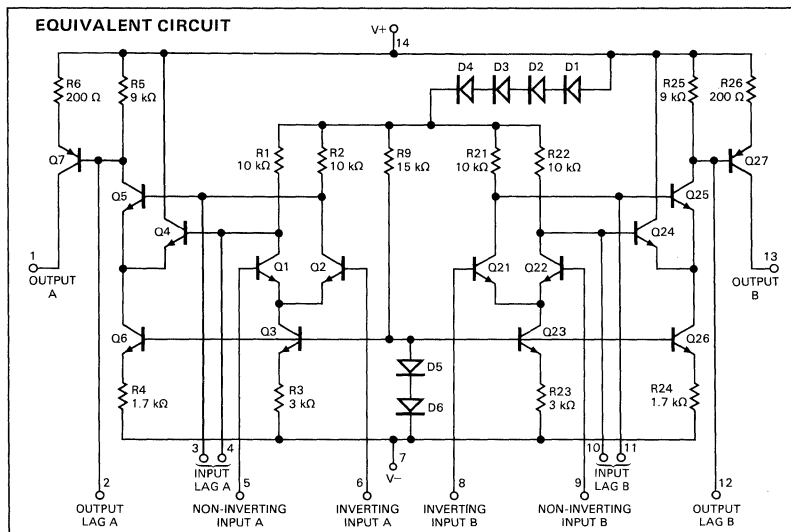

Notes on following pages.

CONNECTION DIAGRAMS 8-PIN METAL CAN (TOP VIEW) PACKAGE OUTLINE 5S PACKAGE CODE H

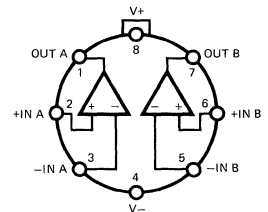

Note: Pin 4 is connected to case.

ORDER INFORMATION TYPE PART NO. μA749D μA749DHC

14-PIN DIP (TOP VIEW) PACKAGE OUTLINES 6A 9A PACKAGE CODES D P

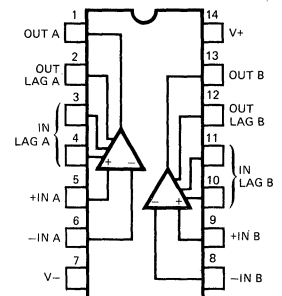

ORDER INFORMATION TYPE PART NO. μA749 μA749DM μA749C μA749DC μA749C μA749PC

*Planar is a patented Fairchild process.

FAIRCHILD • μ A749

μ A749

ELECTRICAL CHARACTERISTICS: $V_+ = \pm 15$ V, $R_L = 5$ k Ω to Pin 7, $T_A = 25^\circ$ C unless otherwise specified

CHARACTERISTICS	CONDITIONS	MIN	TYP	MAX	UNITS
Input Offset Voltage	$R_S = 200 \Omega$		1.0	3.0	mV
Input Offset Current			50	400	nA
Input Bias Current			0.30	0.75	μ A
Input Resistance		100	150		k Ω
Large Signal Voltage Gain	$V_{OUT} = \pm 10$ V	20,000	50,000		V/V
Positive Output Voltage Swing		+12	+13		V
Negative Output Voltage Swing		-14	-15		V
Output Resistance	$f = 1.0$ kHz		5.0		k Ω
Common Mode Rejection Ratio	$R_S = 200 \Omega$, $V_{IN} = +11.5$ V to -13.5 V	70	90		dB
Positive Supply Voltage Rejection Ratio	$R_S = 200 \Omega$		50	200	μ V/V
Negative Supply Voltage Rejection Ratio	$R_S = 200 \Omega$		50	200	μ V/V
Input Voltage Range		-13		+11	V
Internal Power Dissipation	$V_{OUT} = 0$		180	220	mW
Supply Current	$V_{OUT} = 0$		9.0	10.4	mA
Broadband Noise Figure	$R_S = 10$ k Ω , BW = 10 Hz to 10 kHz		2.5		dB
Turn On Delay (See Fig. 3)	Open Loop, $V_{IN} = \pm 20$ mV		0.2		μ s
Turn Off Delay (See Fig. 3)	Open Loop, $V_{IN} = \pm 20$ mV		0.3		μ s
Slew Rate (unity gain) (See Fig. 2)	$C_1 = 0.02 \mu$ F, $R_1 = 33 \Omega$, $C_2 = 10$ pF		2.0		V/ μ s
Channel Separation (See Fig. 4)	$R_S = 1$ k Ω $f = 10$ kHz		140		dB

The following specifications apply for $V_+ = \pm 4.0$ V, $R_L = 10$ k Ω to Pin 7, $T_A = 25^\circ$ C

Input Offset Voltage	$R_S = 200 \Omega$		1.0	3.0	mV
Input Offset Current			50	300	nA
Input Bias Current			0.15	0.75	μ A
Supply Current	$V_{OUT} = 0$		2.5	4.8	mA
Internal Power Dissipation	$V_{OUT} = 0$		20	36	mW
Large Signal Voltage Gain	$V_{OUT} = \pm 2.0$ V	20,000	60,000		V/V
Positive Output Voltage Swing		+2.5	+2.8		V
Negative Output Voltage Swing		-3.6	-4.0		V

The following specifications apply for -55° C $\leq T_A \leq +125^\circ$ C, $V_+ = \pm 15$ V, $R_L = 5$ k Ω to Pin 7:

Large Signal Voltage Gain	$V_{OUT} = \pm 10$ V, $T_A = +125^\circ$ C	6,500	20,000		V/V
	$V_{OUT} = \pm 10$ V, $T_A = -55^\circ$ C	20,000	30,000		V/V
Positive Output Voltage Swing		+12	+13		V
Negative Output Voltage Swing		-14	-15		V
Input Offset Voltage	$R_S = 200 \Omega$		1.0	6.0	mV
Input Offset Current	$T_A = +125^\circ$ C		0.05	1.0	μ A
	$T_A = -55^\circ$ C		0.05	1.5	μ A
Input Bias Current	$T_A = +125^\circ$ C		0.15	0.75	μ A
	$T_A = -55^\circ$ C		0.3	3.0	μ A
Input Offset Voltage Drift	$R_S = 200 \Omega$, $+25^\circ$ C $\leq T_A \leq +125^\circ$ C		3.0		μ V/ $^\circ$ C
	$R_S = 200 \Omega$, -55° C $\leq T_A \leq +25^\circ$ C		3.0		μ V/ $^\circ$ C
Input Offset Current Drift	$+25^\circ$ C $\leq T_A \leq +125^\circ$ C		0.5		nA/ $^\circ$ C
	-55° C $\leq T_A \leq +25^\circ$ C		2.0		nA/ $^\circ$ C
Input Bias Current Drift	-55° C $\leq T_A \leq +125^\circ$ C		5.0		nA/ $^\circ$ C
Supply Current	$V_{OUT} = 0$, $T_A = +125^\circ$ C			9.7	mA
	$V_{OUT} = 0$, $T_A = -55^\circ$ C			13	mA
Internal Power Dissipation	$V_{OUT} = 0$, $T_A = +125^\circ$ C			200	mW
	$V_{OUT} = 0$, $T_A = -55^\circ$ C			300	mW

The following specifications apply for -55° C $\leq T_A \leq +125^\circ$ C, $V_+ = \pm 4.5$ V, $R_L = 10$ k Ω to Pin 7:

Input Offset Voltage	$R_S = 200 \Omega$		1.5	6.0	mV
Input Offset Current			50	750	nA
Large Signal Voltage Gain	$V_{OUT} = \pm 2.0$ V, $T_A = +125^\circ$ C	5,000			V/V
	$V_{OUT} = \pm 2.0$ V, $T_A = -55^\circ$ C	20,000			V/V
Positive Output Voltage Swing		+2.5	+2.8		V
Negative Output Voltage Swing		-3.6	-4.0		V

NOTES:

- Rating applies to ambient temperatures up to 70° C. Above 70° C ambient derate linearly at 8.3 mW/ $^\circ$ C for the DIP.
- For supply voltages less than ± 15 V, the absolute maximum input voltage is equal to the supply voltage.
- Short circuit may be to ground or either supply.

5

μ A749C

ELECTRICAL CHARACTERISTICS: $V^+ = \pm 15$ V, $R_L = 5$ k Ω to Pin 7, $T_A = 25^\circ$ C unless otherwise specified

CHARACTERISTICS	CONDITIONS	MIN	TYP	MAX	UNITS
Input Offset Voltage	$R_S = 200 \Omega$		1.0	6.0	mV
Input Offset Current			50	750	nA
Input Bias Current			0.30	1.5	μ A
Input Resistance		50	150		k Ω
Large Signal Voltage Gain	$V_{OUT} = \pm 10$ V	15,000	50,000		V/V
Positive Output Voltage Swing		+12	+13		V
Negative Output Voltage Swing		-14	-15		V
Output Resistance	$f = 1.0$ kHz		5.0		k Ω
Common Mode Rejection Ratio	$R_S = 200 \Omega$, $V_{IN} = +11.5$ V to -13.5 V	70	90		dB
Positive Supply Voltage Rejection Ratio	$R_S = 200 \Omega$		50	350	μ V/V
Negative Supply Voltage Rejection Ratio	$R_S = 200 \Omega$		50	200	μ V/V
Input Voltage Range		-13		+11	V
Internal Power Dissipation	$V_{OUT} = 0$		180	330	mW
Supply Current	$V_{OUT} = 0$		9.0	14	mA
Broadband Noise Figure	$R_S = 10$ k Ω , BW = 10 Hz to 10 kHz		2.5		dB
Turn On Delay (See Fig. 3)	Open Loop, $V_{IN} = \pm 20$ mV		0.2		μ s
Turn Off Delay (See Fig. 3)	Open Loop, $V_{IN} = \pm 20$ mV		0.3		μ s
Slew Rate (unity gain) (See Fig. 2)	$C_1 = 0.02 \mu$ F, $R_1 = 33 \Omega$, $C_2 = 10$ pF		1.0		V/ μ s
Channel Separation (See Fig. 4)	$R_S = 1$ k Ω , $f = 10$ kHz		140		dB

The following specifications apply for $V^+ = \pm 4.0$ V, $R_L = 10$ k Ω to Pin 7, $T_A = 25^\circ$ C:

Input Offset Voltage	$R_S = 200 \Omega$		1.0	6.0	mV
Input Offset Current			50	600	nA
Input Bias Current			0.3	1.5	μ A
Supply Current	$V_{OUT} = 0$		2.5		mA
Internal Power Dissipation	$V_{OUT} = 0$		20		mW
Large Signal Voltage Gain	$V_{OUT} = \pm 2.0$ V	15,000	60,000		V/V
Positive Output Voltage Swing		+2.5	+2.8		V
Negative Output Voltage Swing		-3.6	-4.0		V

The following specifications apply for 0° C $\leq T_A \leq +70^\circ$ C, $V^+ = \pm 15$ V, $R_L = 5$ k Ω to Pin 7:

Large Signal Voltage Gain	$V_{OUT} = \pm 10$ V, $T_A = +70^\circ$ C	8,000	40,000		V/V
	$V_{OUT} = \pm 10$ V, $T_A = 0^\circ$ C	15,000	50,000		V/V
Positive Output Voltage Swing		+12	+13		V
Negative Output Voltage Swing		-14	-15		V
Input Offset Voltage	$R_S = 200 \Omega$		1.0	9.0	mV
Input Offset Current			0.05	1.5	μ A
Input Bias Current			0.3	3.0	μ A
Input Offset Voltage Drift	$R_S = 200 \Omega$, $+25^\circ$ C $\leq T_A \leq +70^\circ$ C		3.0		μ V/ $^\circ$ C
	$R_S = 200 \Omega$, 0° C $\leq T_A \leq +25^\circ$ C		3.0		μ V/ $^\circ$ C
Input Offset Current Drift	$+25^\circ$ C $\leq T_A \leq +70^\circ$ C		0.5		nA/ $^\circ$ C
	0° C $\leq T_A \leq +25^\circ$ C		2.0		nA/ $^\circ$ C
Input Bias Current Drift	0° C $\leq T_A \leq +70^\circ$ C		4.0		nA/ $^\circ$ C

The following specifications apply for 0° C $\leq T_A \leq +70^\circ$ C, $V^+ = \pm 4$ V, $R_L = 10$ k Ω to Pin 7:

Input Offset Voltage	$R_S = 200 \Omega$		1.5	9.0	mV
Input Offset Current			0.05	1.0	μ A
Large Signal Voltage Gain	$V_{OUT} = \pm 2.0$ V, $T_A = 70^\circ$ C	8,000			V/V
Large Signal Voltage Gain	$V_{OUT} = \pm 2.0$ V, $T_A = 0^\circ$ C	15,000			V/V
Positive Output Voltage Swing		+2.5	+2.8		V
Negative Output Voltage Swing		-3.6	-4.0		V

$\mu A749D$

ELECTRICAL CHARACTERISTICS: $V_{+} = \pm 6 V$, $R_L = 10 k\Omega$ to Pin 4, $T_A = 25^{\circ}C$ unless otherwise specified

CHARACTERISTICS	CONDITIONS	MIN	TYP	MAX	UNITS
Input Offset Voltage	$R_S \leq 200 \Omega$		1.0	10	mV
Input Offset Current			50	600	nA
Input Bias Current			300	1500	nA
Input Resistance		50	150		k Ω
Large Signal Voltage Gain	$V_{OUT} = \pm 4.0 V$	10,000	20,000		V/V
Positive Output Voltage Swing		+4.5	+5.0		V
Negative Output Voltage Swing		-5.5	-6.0		V
Output Resistance	$f = 1.0 kHz$		10		k Ω
Input Voltage Range		-4.0		+2.5	V
Common Mode Rejection Ratio	$R_S \leq 10 k\Omega$	70	90		dB
Supply Voltage Rejection Ratio	$R_S \leq 10 k\Omega$		50	100	$\mu V/V$
Power Consumption (including load)	$V_{OUT} = 0$	24	36	54	mW
Supply Current (including load)	$V_{OUT} = 0$	2.0	3.0	4.5	mA
Turn On Delay (See Figure 5)	Open Loop, $V_{IN} = \pm 20 mV$, $R_L = 5 k\Omega$		0.2		μs
Turn Off Delay (See Figure 5)	Open Loop, $V_{IN} = \pm 20 mV$, $R_L = 5 k\Omega$		0.3		μs
Channel Separation (See Figure 7)	$R_S \leq 10 k\Omega$, $f = 10 kHz$		140		dB

5

TYPICAL PERFORMANCE CURVES FOR $\mu A749$ AND $\mu A749C$

CLOSED LOOP GAIN AS A FUNCTION OF FREQUENCY

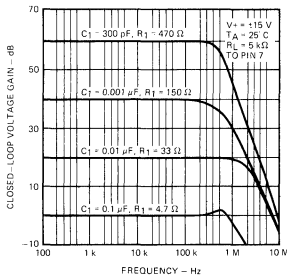

OPEN LOOP FREQUENCY RESPONSE USING RECOMMENDED COMPENSATION NETWORKS

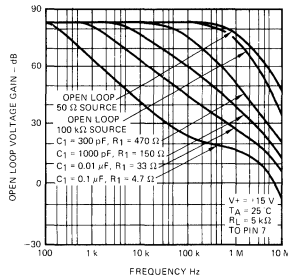

OUTPUT CAPABILITY AS A FUNCTION OF FREQUENCY AND COMPENSATION

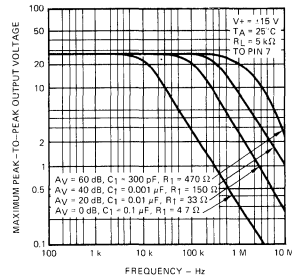

OPEN LOOP PHASE SHIFT WITHOUT COMPENSATION

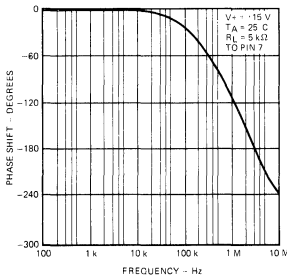

CHANNEL SEPARATION AS A FUNCTION OF FREQUENCY

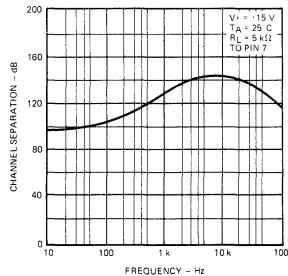

CHANGE OF AC CHARACTERISTICS WITH TEMPERATURE

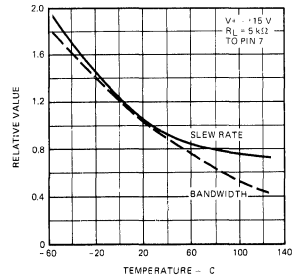

TYPICAL PERFORMANCE CURVES FOR μ A749 AND μ A749C

INPUT NOISE VOLTAGE AS A FUNCTION OF FREQUENCY

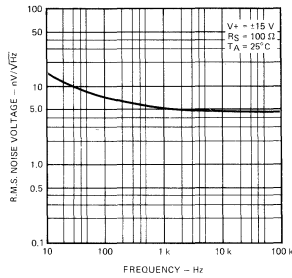

INPUT NOISE CURRENT AS A FUNCTION OF FREQUENCY

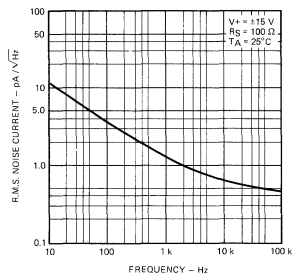

ABSOLUTE MAXIMUM POWER DISSIPATION AS A FUNCTION OF TEMPERATURE

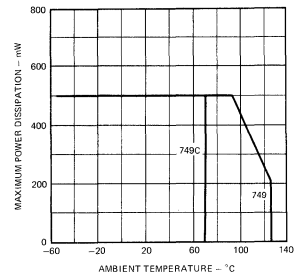

OPEN LOOP 180° PHASE SHIFT FREQUENCY AS A FUNCTION OF SUPPLY VOLTAGE

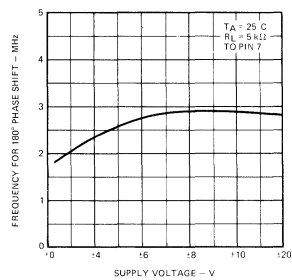

COMMON MODE RANGE AS A FUNCTION OF SUPPLY VOLTAGE

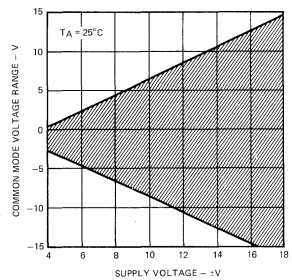

TYPICAL OUTPUT VOLTAGE AS A FUNCTION OF SUPPLY VOLTAGE

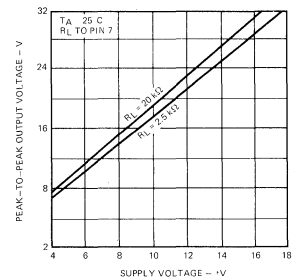

OPEN LOOP VOLTAGE GAIN AS A FUNCTION OF LOAD RESISTANCE

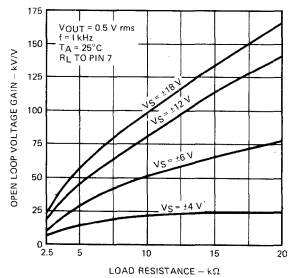

TOTAL SUPPLY CURRENT AS A FUNCTION OF SUPPLY VOLTAGE

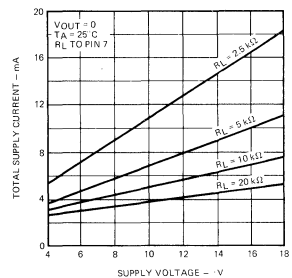

TOTAL POWER DISSIPATION AS A FUNCTION OF SUPPLY VOLTAGE AND LOAD

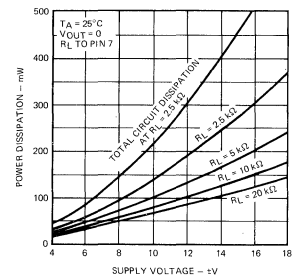

OPEN LOOP VOLTAGE GAIN AS A FUNCTION OF SUPPLY VOLTAGE

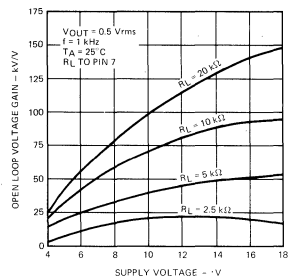

OPEN LOOP GAIN AS A FUNCTION OF TEMPERATURE

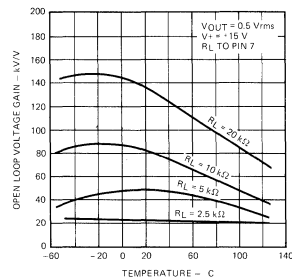

INPUT OFFSET CURRENT AND BIAS CURRENT AS FUNCTIONS OF TEMPERATURE

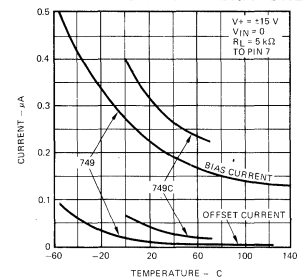

TYPICAL PERFORMANCE CURVES FOR μ A749D

OPEN LOOP VOLTAGE GAIN AS A FUNCTION OF SUPPLY VOLTAGE

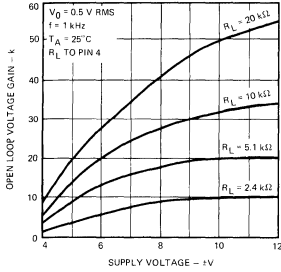

OPEN LOOP VOLTAGE GAIN AS A FUNCTION OF LOAD RESISTANCE

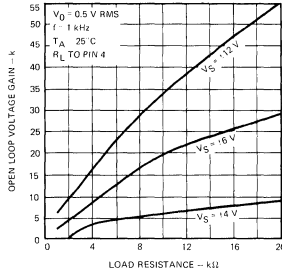

TYPICAL OUTPUT VOLTAGE AS A FUNCTION OF SUPPLY VOLTAGE

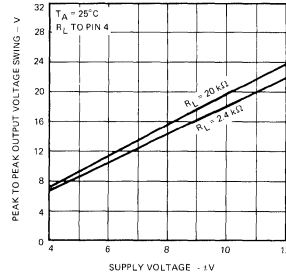

OPEN LOOP GAIN AS A FUNCTION OF TEMPERATURE

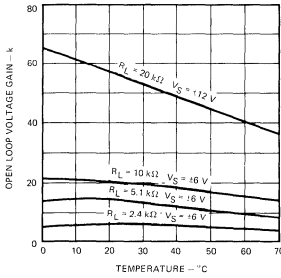

TOTAL SUPPLY CURRENT AS A FUNCTION OF SUPPLY VOLTAGE

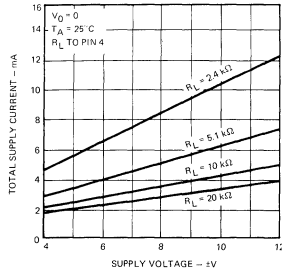

TOTAL POWER DISSIPATION AS A FUNCTION OF SUPPLY VOLTAGE AND LOAD

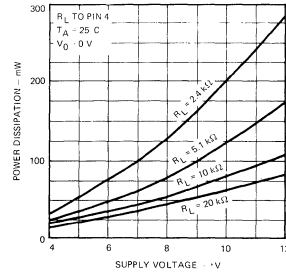

CLOSED LOOP GAIN AS A FUNCTION OF FREQUENCY

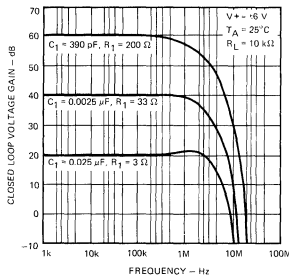

OPEN LOOP FREQUENCY RESPONSE USING RECOMMENDED COMPENSATION NETWORKS

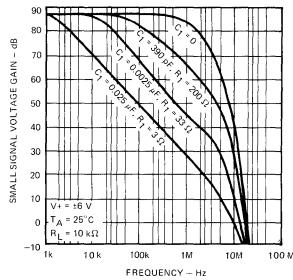

OUTPUT VOLTAGE SWING AS A FUNCTION OF FREQUENCY FOR VARIOUS COMPENSATION NETWORKS

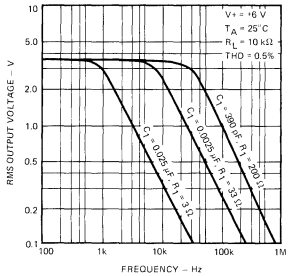

COMMON MODE RANGE AS A FUNCTION OF SUPPLY VOLTAGE

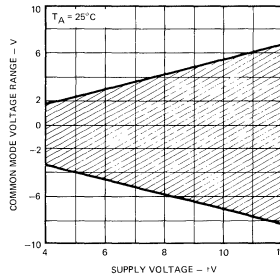

**OFFSET NULL*
NETWORK**
 μ A749 AND μ A749C

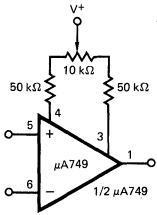

Fig. 1

**FREQUENCY RESPONSE*
TEST CIRCUIT**
 μ A749 AND μ A749C

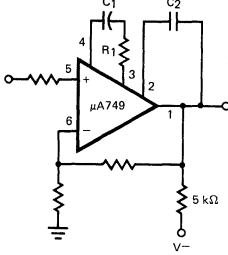

Fig. 2

**PULSE RESPONSE
WAVEFORMS**
 μ A749 AND μ A749C

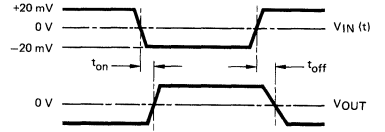

Fig. 3

**CHANNEL SEPARATION*
TEST CIRCUIT**
 μ A749 AND μ A749C

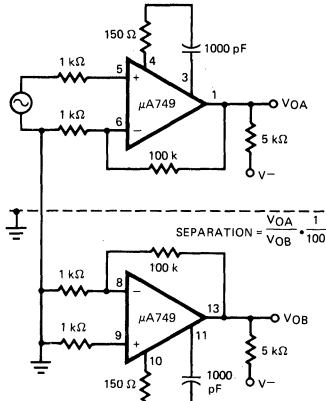

Fig. 4

**PULSE RESPONSE
WAVEFORMS**
 μ A749D

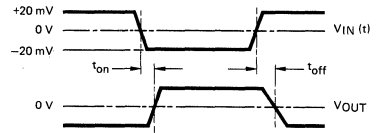

Fig. 5

**FREQUENCY RESPONSE
TEST CIRCUIT**
 μ A749D

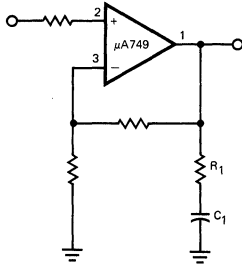

Fig. 6

**CHANNEL SEPARATION
TEST CIRCUIT**
 μ A749D

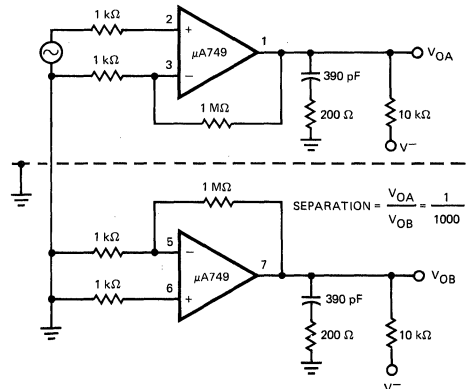
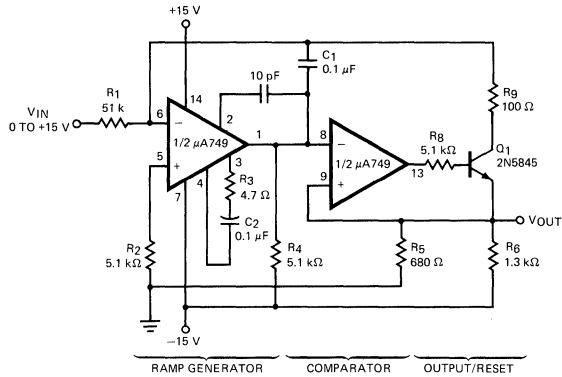

Fig. 7

*Pin numbers refer to Dual-in-line Package

TYPICAL APPLICATIONS

VOLTAGE TO FREQUENCY CONVERTER



$$R^* = R \text{ pin } 1 + R_9 + R_{CE} Q1 + R_6 \text{ output stage.}$$

WAVEFORMS

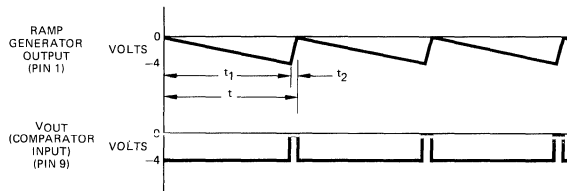

$$t = t_1 + t_2 = 4 \frac{R_1 C_1}{V_{IN}} + \frac{4R^* C_1}{15}$$

STEREO TAPE PREAMPLIFIER

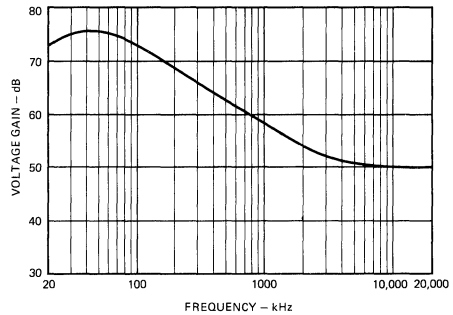
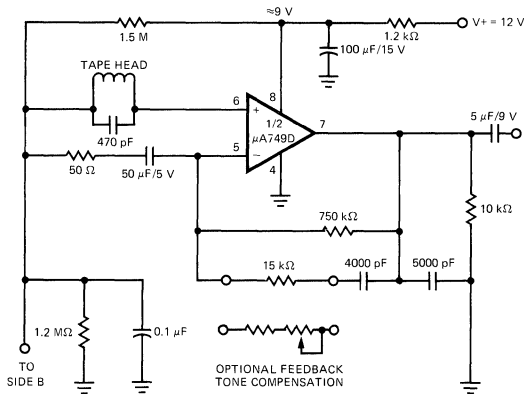

TYPICAL PERFORMANCE

Gain at 1 kHz	60 dB
Output Voltage Swing	2.8 V rms
Power Consumption	30 mW

μA759

POWER OPERATIONAL AMPLIFIER

FAIRCHILD LINEAR INTEGRATED CIRCUITS

GENERAL DESCRIPTION—The μA759 is a high performance monolithic operational amplifier constructed using the Fairchild Planar* Epitaxial process. The amplifier provides 325 mA output current and features small signal characteristics better than the μA741. The amplifier is designed to operate from a single or dual power supply and the input common mode range includes the negative supply. The high gain and high output power provide superior performance whenever an operational amplifier is needed. The μA759 employs internal current limiting, thermal shutdown and safe area compensation making it essentially indestructible. It is intended for a wide range of applications including voltage regulators, audio amplifiers, servo amplifiers and power drivers.

- **OUTPUT CURRENT — 325 mA MINIMUM**
- **INTERNAL SHORT CIRCUIT CURRENT LIMITING**
- **INTERNAL THERMAL OVERLOAD PROTECTION**
- **INTERNAL OUTPUT TRANSISTORS SAFE AREA PROTECTION**
- **INPUT COMMON MODE VOLTAGE RANGE INCLUDES GROUND OR NEGATIVE SUPPLY**
- **AVAILABLE IN THREE PACKAGE STYLES**

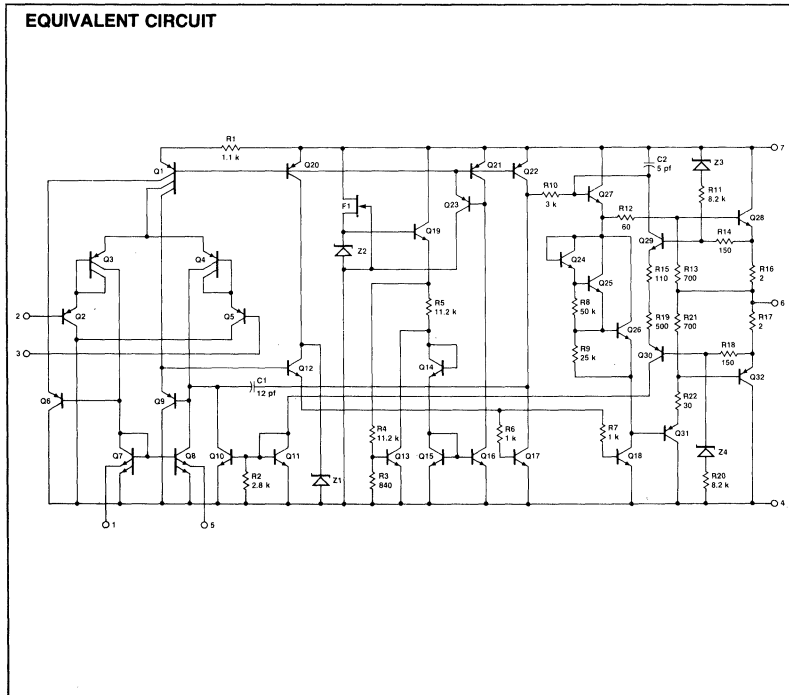

CONNECTION DIAGRAMS
POWER WATT PACKAGE
 (TOP VIEW)
 PACKAGE OUTLINE 8Z
 PACKAGE CODE U1

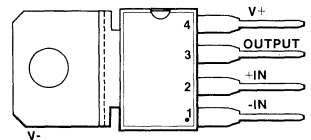

ORDER INFORMATION

TYPE	PART NO.
μA759C	μA759U1C

8-PIN METAL CAN
 (TOP VIEW)
 PACKAGE OUTLINE 5S
 PACKAGE CODE H

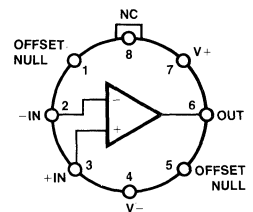

Note: Pin 4 connected to case

ORDER INFORMATION

TYPE	PART NO.
μA759	μA759HM
μA759C	μA759HC

*Planar is a patented Fairchild process.

ABSOLUTE MAXIMUM RATINGS

Supply Voltage Between V+ and V-	36 V
Differential Input Voltage (Note 1)	30 V
Input Voltage (Note 1)	(V- -0.3 V) to V+
Internal Power Dissipation (Note 2)	Internally Limited
Operating Junction Temperature Range	
Military (μ A759)	-55°C to +150°C
Commercial (μ A759C)	0°C to +125°C
Storage Temperature Range	
4-Pin Power Watt (U1)	-55°C to +150°C
8-Pin TO-99 (H)	-65°C to +150°C
Pin Temperature	
4-Pin Power Watt (U1) (Soldering, 10 s)	260°C
8-Pin TO-99 (H) (Soldering, 60 s)	300°C

NOTES:

- For a supply voltage less than 30 V between V+ and V-, the absolute maximum input voltage is equal to the supply voltage.
- Although the internal power dissipation is limited, the junction temperature must be kept below the maximum specified temperature in order to meet data sheet specifications. To calculate the maximum junction temperature or heat sink required, the thermal resistance values on following page.

μ A759

ELECTRICAL CHARACTERISTICS: $V_s = \pm 15$ V, $T_j = 25^\circ\text{C}$ unless otherwise specified

CHARACTERISTICS		CONDITIONS	MIN	TYP	MAX	UNITS
Input Offset Voltage		$R_s \leq 10 \text{ k}\Omega$		1.0	3.0	mV
Input Offset Current				5.0	30	nA
Input Bias Current				50	150	nA
Input Resistance			0.25	1.5		M Ω
Input Voltage Range			$+13$ to V_s	$+13.5$ to $-V_s$		V
Large Signal Voltage Gain		$R_L \geq 50 \Omega, V_{OUT} = \pm 10$ V	50 k	200 k		V/V
Supply Current				12	18	mA
Peak Output Current		$3 \text{ V} \leq V_s - V_{OUT} < 10 \text{ V}$	± 325	± 500		mA
Short Circuit Current		$ V_s - V_{OUT} = 30 \text{ V}$		± 200		mA
Transient Response (Unity Gain)	Risetime	$R_L \geq 50 \Omega$		300		ns
	Overshoot	$R_L \geq 50 \Omega$		5.0		%
Slew Rate		$R_L \geq 50 \Omega$		0.6		V/ μ s
Unity Gain Bandwidth				1.0		MHz

The following specifications apply for $-55^\circ\text{C} \leq T_j \leq 150^\circ\text{C}$

Input Offset Voltage	$R_s \leq 10 \text{ k}\Omega$			4.5	mV
Input Offset Current				60	nA
Input Bias Current				300	nA
Common Mode Rejection Ratio	$R_s \leq 10 \text{ k}\Omega$	80	100		dB
Power Supply Rejection Ratio	$R_s \leq 10 \text{ k}\Omega$	80	100		dB
Large Signal Voltage Gain	$R_L \geq 50 \Omega, V_{OUT} = \pm 10$ V	25 k	200 k		V/V
Output Voltage Swing	$R_L \geq 50 \Omega$	± 10	± 12.5		V



μ A759C

ELECTRICAL CHARACTERISTICS: $V_s = \pm 15$ V, $T_J = 25^\circ\text{C}$ unless otherwise specified

CHARACTERISTICS		CONDITIONS	MIN	TYP	MAX	UNITS
Input Offset Voltage		$R_s \leq 10$ k Ω		1.0	6.0	mV
Input Offset Current				5.0	50	nA
Input Bias Current				50	250	nA
Input Resistance			0.25	1.5		M Ω
Input Voltage Range			+13 to $-V_s$	+13.5 to $-V_s$		V
Large Signal Voltage Gain		$R_L \geq 50$ Ω , $V_{OUT} = \pm 10$ V	25 k	200 k		V/V
Supply Current				12	18	mA
Peak Output Current		3 V $\leq V_s - V_{OUT} \leq 10$ V	± 325	± 500		mA
Short Circuit Current		$ V_s - V_{OUT} = 30$ V		± 200		mA
Transient Response (Unity Gain)	Risetime	$R_L \geq 50$ Ω		300		ns
	Overshoot	$R_L \geq 50$ Ω		10		%
Slew Rate				0.5		V/ μ s
Unity Gain Bandwidth				1.0		MHz

The following specifications apply for $0^\circ\text{C} \leq T_J \leq 125^\circ\text{C}$

Input Offset Voltage	$R_s \leq 10$ k Ω			7.5	mV
Input Offset Current				100	nA
Input Bias Current				400	nA
Common Mode Rejection Ratio	$R_s \leq 10$ k Ω	70	100		dB
Power Supply Rejection Ratio	$R_s \leq 10$ k Ω	80	100		dB
Large Signal Voltage Gain	$R_L \geq 50$ Ω , $V_{OUT} = \pm 10$ V	25 k	200 k		V/V
Output Voltage Swing	$R_L \geq 50$ Ω	± 10	± 12.5		V

PACKAGE	TYP	MAX	TYP	MAX
	θ_{JC}	θ_{JC}	θ_{JA}	θ_{JA}
Power Watt (U1)	8.0°C/W	12°C/W	75°C/W	80°C/W
Metal Can (H)	30°C/W	40°C/W	120°C/W	185°C/W

$$P_{D(MAX)} = \frac{T_J(MAX) - T_A}{\theta_{JC} + \theta_{CA}} \quad \text{OR} \quad \frac{T_J(MAX) - T_A}{\theta_{JA}} \quad (\text{Without a heat sink})$$

$$\theta_{CA} = \theta_{CS} + \theta_{SA}$$

Solving for T_J : $T_J = T_A + P_D(\theta_{JC} + \theta_{CA})$ or $T_A + P_D\theta_{JA}$ (Without heat sink)

Where: T_J = Junction Temperature

θ_{JC} = Junction to case thermal resistance

T_A = Ambient Temperature

θ_{CA} = Case to ambient thermal resistance

P_D = Power Dissipation

θ_{CS} = Case to heat sink thermal resistance

θ_{JA} = Junction to ambient thermal resistance

θ_{SA} = Heat sink to ambient thermal resistance

TYPICAL PERFORMANCE CURVES

FREQUENCY RESPONSE AT VARIOUS CLOSED LOOP GAIN SETTINGS

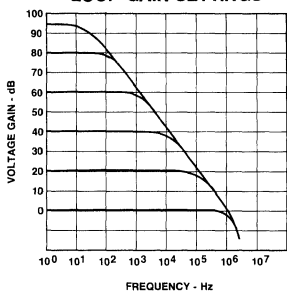

OPEN LOOP GAIN AND PHASE RESPONSE AS A FUNCTION OF FREQUENCY

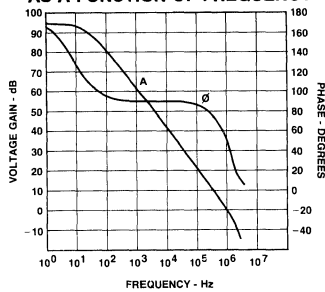

OUTPUT VOLTAGE AS A FUNCTION OF FREQUENCY

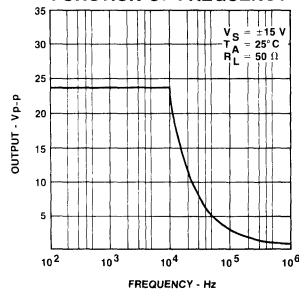

P-P OUTPUT VOLTAGE AS A FUNCTION OF LOAD RESISTANCE

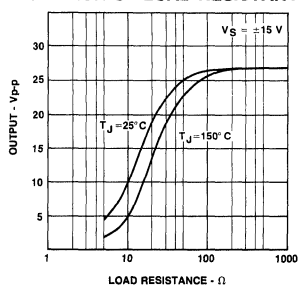

VOLTAGE FOLLOWER LARGE SIGNAL PULSE RESPONSE

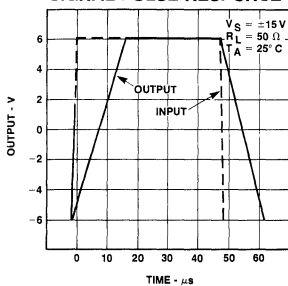

VOLTAGE FOLLOWER TRANSIENT RESPONSE

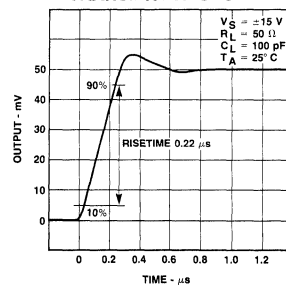

5

TOTAL HARMONIC DISTORTION AS A FUNCTION OF FREQUENCY

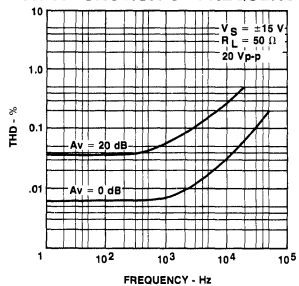

TOTAL HARMONIC DISTORTION AS A FUNCTION OF POWER OUTPUT

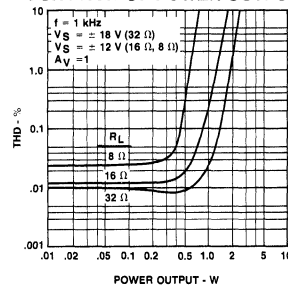

INPUT NOISE VOLTAGE AS A FUNCTION OF FREQUENCY

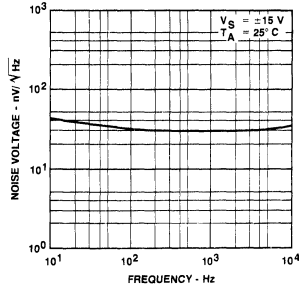

INPUT NOISE CURRENT AS A FUNCTION OF FREQUENCY

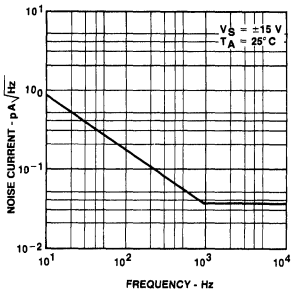

OUTPUT SHORT CIRCUIT CURRENT AS A FUNCTION OF JUNCTION TEMPERATURE

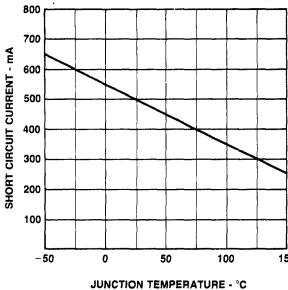

PEAK OUTPUT CURRENT AS A FUNCTION OF OUTPUT VOLTAGE

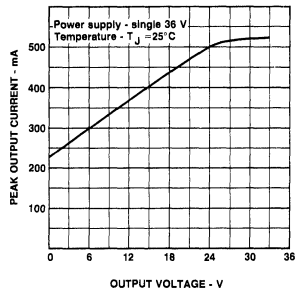

MOUNTING HINTS**Metal Can Package (μ A759HC/ μ A759HM)**

The μ A759 in the 8-Pin TO-99 metal can package must be used with a heat sink. With ± 15 V power supplies, the μ A759 can dissipate up to 540 mW in its quiescent (no load) state. This would result in a 100°C rise in chip temperature to 125°C (assuming a 25°C ambient temperature). In order to avoid this problem, it is advisable to use either a slip on or stud mount heat sink with this package. If a stud mount heat sink is used, it may be necessary to use insulating washers between the stud and the chassis because the case of the μ A759 is internally connected to the negative power supply terminal.

Power Watt Package (μ A759U1C)

The μ A759U1C is designed to be attached by the tab to a heat sink. This heat sink can be either one of the many heat sinks which are commercially available, a piece of metal such as the equipment chassis, or a suitable amount of copper foil as on a double sided PC board. The important thing to remember is that the negative power supply connection to the op amp must be made through the tab. Furthermore, adequate heat sinking must be provided to keep the chip temperature below 125°C under worst case load and ambient temperature conditions.

OFFSET NULL CIRCUIT



PARALLELING μ A759 POWER OP AMPS

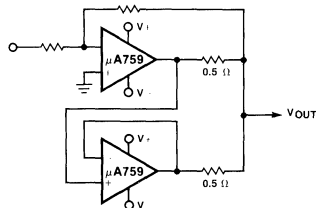

AUDIO APPLICATIONS

LOW COST PHONO AMPLIFIER

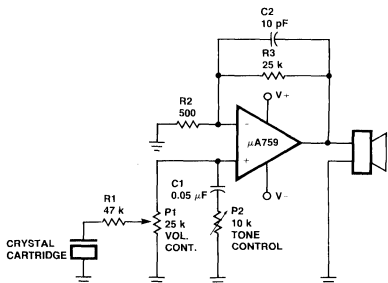

HEADPHONE AMPLIFIER

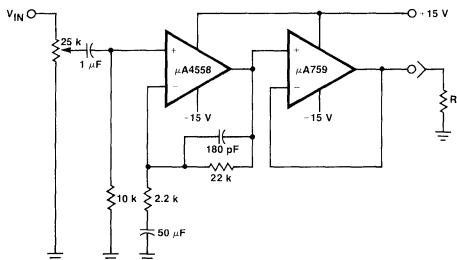

Speaker Impedance (ohms)	Output Power (watts)	Min Supply (volts)	V _{out} D-P (volts)
4	.18	9	2.4
8	.36	12	4.8
16	.72	15	9.6
32	1.44	25	19.2

BIDIRECTIONAL INTERCOM SYSTEM USING THE μ A759 POWER OP AMP

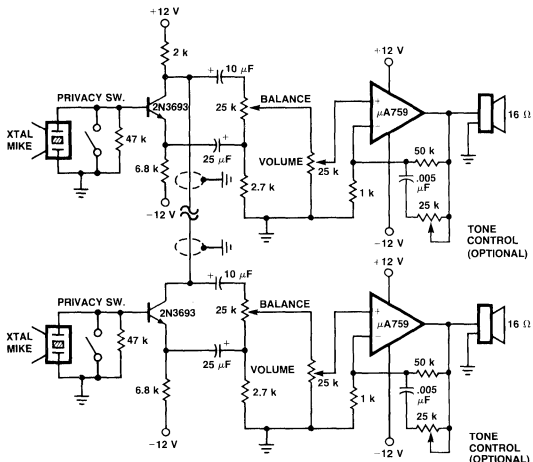

FEATURES

- Circuit Simplicity
- 1 Watt of Audio Output
- Duplex operation with only one two-wire cable as interconnect

HIGH SLEW RATE POWER OP AMP/AUDIO AMP

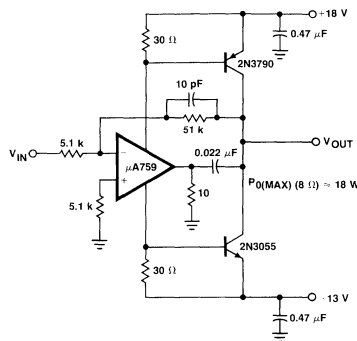

FEATURES

- High Slew Rate 9 V/μs
- High 3 dB Power Bandwidth 85 kHz
- 18 Watts Output Power Into An 8 Ω Load
- Low Distortion — .2%, 10 VRMS, 1 kHz Into 8 Ω

DESIGN CONSIDERATION

- A_v ≥ 10

SERVO APPLICATIONS

DC SERVO AMPLIFIERS

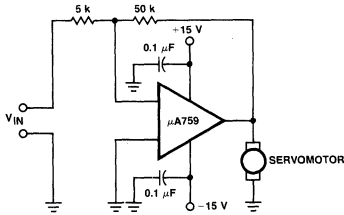

FEATURES

- Circuit Simplicity
- One Chip Means Excellent Reliability

DESIGN CONSIDERATIONS

- $I_{OUT} \leq 325$ mA

AC SERVO AMPLIFIER - BRIDGE TYPE

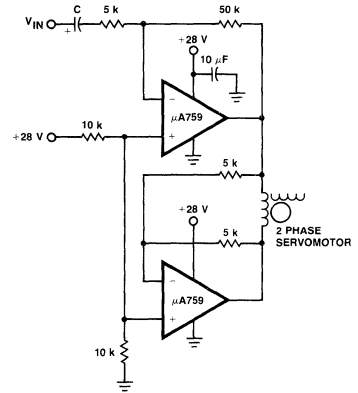

FEATURES

- Gain of 10
- Use of μ A759 Means Simple Inexpensive Circuit

DESIGN CONSIDERATIONS

- 325 mA Max Output Current

REGULATOR APPLICATIONS

ADJUSTABLE DUAL TRACKING REGULATOR

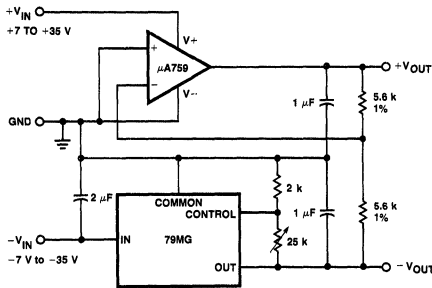

FEATURES

- Wide Output Voltage Range (± 2.2 to ± 30 V)
- Excellent Load Regulation $\Delta V_{OUT} < \pm 5$ mV for $\Delta I_{OUT} = \pm 0.2$ A
- Excellent Line Regulation $\Delta V_{OUT} < \pm 2$ mV for $\Delta V_{IN} = 10$ V

10 AMP - 12 VOLT REGULATOR

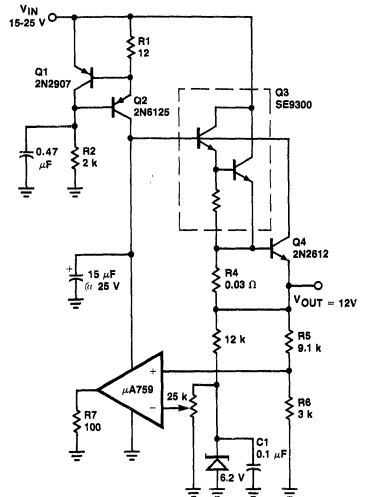

FEATURES

- Excellent Load and Line Regulation
- Excellent Temperature Coefficient-Depends Largely on Tempco of the Reference Zener

DUAL TRACKING REGULATOR

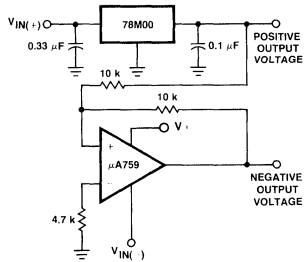

FEATURES

- Positive & Negative Outputs "Track"
- Inexpensive
- 500 mA Positive Output
- 325 mA Negative Output
- Any 78M Voltage Can be Used +5, +6, +8, +12, +15, +20, +24

DESIGN CONSIDERATIONS

- $V_{IN(-)}$ must not exceed -36 V
- $V_{IN(-)}$ must be at least 3 V more negative than $V_{OUT(-)}$

PRECISION ADJUSTABLE VOLTAGE REGULATOR

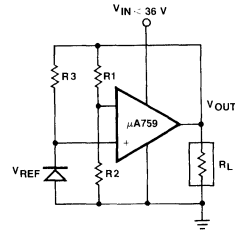

FEATURES

- Low Temperature Coefficient
—Depends primarily on tempo of reference zener
- Excellent Load and Line Regulation
—current through reference zener is independent of load and line
- Up to 325 mA Output Current

DESIGN CONSIDERATIONS

- $V_{IN} \leq 36$ V $I_{REF} \approx \frac{V_{OUT} - V_{REF}}{R3}$
- $V_{IN} \geq V_{OUT} + 3$ V $V_{OUT} = V_{REF} \frac{(R1 + R2)}{R2}$

μA776

MULTI-PURPOSE PROGRAMMABLE OPERATIONAL AMPLIFIER

FAIRCHILD LINEAR INTEGRATED CIRCUITS

DESCRIPTION — The μA776 Programmable Operational Amplifier is constructed using the Fairchild Planar* epitaxial process. High input impedance, low supply currents, and low input noise over a wide range of operating supply voltages coupled with programmable electrical characteristics result in an extremely versatile amplifier for use in high accuracy, low power consumption analog applications. Input noise voltage and current, power consumption, and input current can be optimized by a single resistor or current source that sets the chip quiescent current for nano-watt power consumption or for characteristics similar to the μA741. Internal frequency compensation, absence of latch-up, high slew rate and short circuit current protection assure ease of use in long time integrators, active filters, and sample and hold circuits.

- MICROPOWER CONSUMPTION
- $\pm 1.2V$ to $\pm 18V$ OPERATION
- NO FREQUENCY COMPENSATION REQUIRED
- LOW INPUT BIAS CURRENTS
- WIDE PROGRAMMING RANGE

- HIGH SLEW RATE
- LOW NOISE
- SHORT CIRCUIT PROTECTION
- OFFSET NULL CAPABILITY
- NO LATCH-UP

ABSOLUTE MAXIMUM RATINGS

Supply Voltage	±18 V
Internal Power Dissipation (Note 1)	
Metal Can	500 mW
DIP	670 mW
Mini DIP	310 mW
Differential Input Voltage	±30 V
Input Voltage (Note 2)	±15 V
Voltage Between Offset Null and V-	±0.5 V
I _{SET} (Maximum Current at I _{SET})	500 μA
V _{SET} (Maximum Voltage to Ground at I _{SET})	(V ₊ - 2.0 V) ≤ V _{SET} ≤ V ₊
Storage Temperature Range	
Metal Can, DIP	-65°C to +150°C
Mini DIP	-55°C to +125°C
Operating Temperature Range	
Military (μA776)	-55°C to +125°C
Commercial (μA776C)	0°C to +70°C
Pin Temperature (Soldering, 60 s)	
Metal Can, DIP	300°C
Mini DIP	260°C
Output Short Circuit Duration (Note 3)	Indefinite

EQUIVALENT CIRCUIT

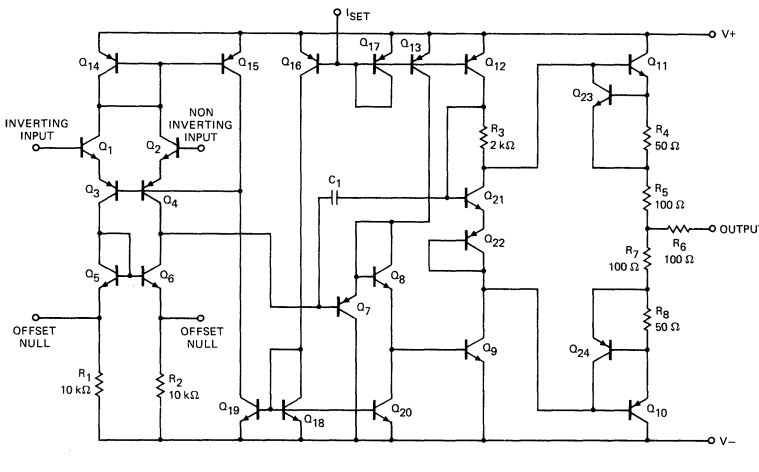

CONNECTION DIAGRAMS 8-PIN METAL CAN (TOP VIEW)

PACKAGE OUTLINE 5S
PACKAGE CODE H

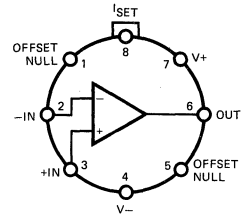

ORDER INFORMATION

TYPE	PART NO.
μA776	μA776HM
μA776C	μA776HC

14-PIN DIP (TOP VIEW)

PACKAGE OUTLINE 6A
PACKAGE CODE D

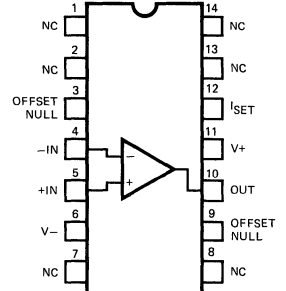

ORDER INFORMATION

TYPE	PART NO.
μA776	μA776DM
μA776C	μA776DC

8-PIN MINI DIP (TOP VIEW)

PACKAGE OUTLINE 9T
PACKAGE CODE T

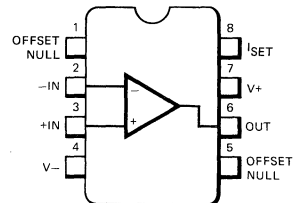

ORDER INFORMATION

TYPE	PART NO.
μA776C	μA776TC

*Planar is a patented Fairchild process.

FAIRCHILD • μ A776

±15 V OPERATION FOR μ A776

ELECTRICAL CHARACTERISTICS: $T_A = 25^\circ\text{C}$, unless otherwise specified.

CHARACTERISTICS	CONDITIONS	$I_{SET} = 1.5\mu\text{A}$			$I_{SET} = 15\mu\text{A}$			UNITS
		MIN	TYP	MAX	MIN	TYP	MAX	
Input Offset Voltage	$R_S \leq 10\text{k}\Omega$		2.0	5.0		2.0	5.0	mV
Input Offset Current	$R_S \leq 10\text{k}\Omega$		0.7	3.0		2.0	15	nA
Input Bias Current			2.0	7.5		15	50	nA
Input Resistance			50			5.0		M Ω
Input Capacitance			2.0			2.0		pF
Offset Voltage Adjustment Range			9.0			18		mV
Large Signal Voltage Gain	$R_L \geq 75\text{k}\Omega, V_{OUT} = \pm 10\text{V}$	200k	400k					V/V
	$R_L \geq 5\text{k}\Omega, V_{OUT} = \pm 10\text{V}$				100k	400k		V/V
Output Resistance			5.0k			1.0k		Ω
Output Short-Circuit Current			3.0			12		mA
Supply Current			20	25		160	180	μA
Power Consumption				0.75			5.4	mW
Transient Response (unity gain)	$V_{IN} = 20\text{mV}, R_L \geq 5\text{k}\Omega,$ $C_L = 100\text{pF}$	Rise Time		1.6		0.35		μs
		Overshoot		0		10		%
Slew Rate	$R_L \geq 5\text{k}\Omega$		0.1			0.8		V/ μs
Output Voltage Swing	$R_L \geq 75\text{k}\Omega$	± 12	± 14					V
	$R_L \geq 5\text{k}\Omega$				± 10	± 13		V

The following specifications apply $-55^\circ\text{C} \leq T_A \leq +125^\circ\text{C}$

Input Offset Voltage	$R_S \leq 10\text{k}\Omega$			6.0			6.0	mV
Input Offset Current	$T_A = +125^\circ\text{C}$			5.0			15	nA
	$T_A = -55^\circ\text{C}$			10			40	nA
Input Bias Current	$T_A = +125^\circ\text{C}$			7.5			50	nA
	$T_A = -55^\circ\text{C}$			20			120	nA
Input Voltage Range		± 10				± 10		V
Common Mode Rejection Ratio	$R_S \leq 10\text{k}\Omega$	70	90		70	90		dB
Supply Voltage Rejection Ratio	$R_S \leq 10\text{k}\Omega$		25	150		25	150	$\mu\text{V/V}$
Large Signal Voltage Gain	$R_L \geq 75\text{k}\Omega, V_{OUT} = \pm 10\text{V}$	100k			75k			V/V
Output Voltage Swing	$R_L \geq 75\text{k}\Omega$	± 10			± 10			V
Supply Current				30			200	μA
Power Consumption				0.9			6.0	mW

FAIRCHILD • μ A776

± 3 V OPERATION FOR μ A776

ELECTRICAL CHARACTERISTICS: $T_A = 25^\circ\text{C}$, unless otherwise specified.

CHARACTERISTICS	CONDITIONS	$I_{SET} = 1.5\mu\text{A}$			$I_{SET} = 15\mu\text{A}$			UNITS
		MIN	TYP	MAX	MIN	TYP	MAX	
Input Offset Voltage	$R_S \leq 10k\Omega$		2.0	5.0		2.0	5.0	mV
Input Offset Current			0.7	3.0		2.0	15	nA
Input Bias Current			2.0	7.5		15	50	nA
Input Resistance			50			5.0		M Ω
Input Capacitance			2.0			2.0		pF
Offset Voltage Adjustment Range			9.0			18		mV
Large Signal Voltage Gain	$R_L \geq 75k\Omega, V_{OUT} = \pm 1V$	50k	200k					V/V
	$R_L \geq 5k\Omega, V_{OUT} = \pm 1V$				50k	200k		V/V
Output Resistance			5k			1k		Ω
Output Short-Circuit Current			3.0			5.0		mA
Supply Current			13	20		130	160	μ A
Power Consumption			78	120		780	960	μ W
Transient Response (unity gain)	$V_{IN} = 20\text{mV}, R_L \geq 5k\Omega,$ $C_L \leq 100\text{pF}$	Rise Time		3.0		0.6		μ s
		Overshoot		0		5		%
Slew Rate	$R_L \geq 5k\Omega$		0.03			0.35		V/ μ s

The following specifications apply for $-55^\circ\text{C} \leq T_A \leq +125^\circ\text{C}$

Input Offset Voltage	$R_S \leq 10k\Omega$			6.0			6.0	mV
Input Offset Current	$T_A = +125^\circ\text{C}$			5.0			15	nA
	$T_A = -55^\circ\text{C}$			10			40	nA
Input Bias Current	$T_A = +125^\circ\text{C}$			7.5			50	nA
	$T_A = -55^\circ\text{C}$			20			120	nA
Input Voltage Range		± 1.0				± 1.0		V
Common Mode Rejection Ratio	$R_S \leq 10k\Omega$	70	86		70	86		dB
Supply Voltage Rejection Ratio	$R_S \leq 10k\Omega$		25	150		25	150	μ V/V
Large Signal Voltage Gain	$R_L \geq 75k\Omega, V_{OUT} = \pm 1V$	25k						V/V
	$R_L \geq 5k\Omega, V_{OUT} = \pm 1V$				25k			V/V
Output Voltage Swing	$R_L \geq 75k\Omega$	± 2.0	± 2.4					V
	$R_L \geq 5k\Omega$				± 1.9	± 2.1		V
Supply Current				25			180	μ A
Power Consumption				150			1080	μ W

NOTES:

- Rating applies to ambient temperatures up to 70°C . Above 70°C ambient derate linearly at $6.3 \text{ mW}/^\circ\text{C}$ for Metal Can, $8.3 \text{ mW}/^\circ\text{C}$ for the DIP, and $5.6 \text{ mW}/^\circ\text{C}$ for the Mini DIP.
- For supply voltages less than ± 15 V, the absolute maximum input voltage is equal to the supply voltage.
- Short Circuit may be to ground or either supply. Rating applies to $+125^\circ\text{C}$ case temperature or $+75^\circ\text{C}$ ambient temperature for $I_{SET} \leq 30 \mu\text{A}$.

FAIRCHILD • μ A776

± 15 V OPERATION FOR μ A776C

ELECTRICAL CHARACTERISTICS: $T_A = 25^\circ\text{C}$, unless otherwise specified.

CHARACTERISTICS	CONDITIONS	$I_{SET} = 1.5\mu\text{A}$			$I_{SET} = 15\mu\text{A}$			UNITS
		MIN	TYP	MAX	MIN	TYP	MAX	
Input Offset Voltage	$R_S \leq 10k\Omega$		2.0	6.0		2.0	6.0	mV
Input Offset Current			0.7	6.0		2.0	25	nA
Input Bias Current			2.0	10		15	50	nA
Input Resistance			50			5.0		M Ω
Input Capacitance			2.0			2.0		pF
Offset Voltage Adjustment Range			9.0			18		mV
Large Signal Voltage Gain	$R_L \geq 75k\Omega, V_{OUT} = \pm 10V$	50k	400k					V/V
	$R_L \geq 5k\Omega, V_{OUT} = \pm 10V$				50k	400k		V/V
Output Resistance			5.0			1.0		k Ω
Output Short-Circuit Current			3.0			12		mA
Supply Current			20	30		160	190	μ A
Power Consumption				0.9			5.7	mW
Transient Response (unity gain)	Rise Time	$V_{IN} = 20\text{mV}, R_L \geq 5k\Omega,$ $C_L \leq 100\text{pF}$		1.6			0.35	μ s
	Overshoot			0			10	%
Slew Rate	$R_L \geq 5k\Omega$		0.1			0.8		V/ μ s
Output Voltage Swing	$R_L \geq 75k\Omega$	± 12	± 14					V
	$R_L \geq 5k\Omega$				± 10	± 13		V

The following specifications apply to $0^\circ\text{C} \leq T_A \leq +70^\circ\text{C}$

Input Offset Voltage	$R_S \leq 10k\Omega$			7.5			7.5	mV
Input Offset Current	$T_A = +70^\circ\text{C}$			6.0			25	nA
	$T_A = 0^\circ\text{C}$			10			40	nA
Input Bias Current	$T_A = +70^\circ\text{C}$			10			50	nA
	$T_A = 0^\circ\text{C}$			20			100	nA
Input Voltage Range		± 10			± 10			V
Common Mode Rejection Ratio	$R_S \leq 10k\Omega$	70	90		70	90		dB
Supply Voltage Rejection Ratio	$R_S \leq 10k\Omega$		25	200		25	200	μ V/V
Large Signal Voltage Gain	$R_L \geq 75k\Omega, V_{OUT} = \pm 10V$	50k			50k			V/V
Output Voltage Swing	$R_L \geq 75k\Omega$	± 10			± 10			V
Supply Current				35			200	μ A
Power Consumption				1.05			6.0	mW

5

FAIRCHILD • μ A776

± 3 V OPERATION FOR μ A776C

ELECTRICAL CHARACTERISTICS: $T_A = 25^\circ\text{C}$, unless otherwise specified.

CHARACTERISTICS	CONDITIONS	$I_{SET} = 1.5\mu\text{A}$			$I_{SET} = 15\mu\text{A}$			UNITS
		MIN	TYP	MAX	MIN	TYP	MAX	
Input Offset Voltage	$R_S \leq 10\text{k}\Omega$		2.0	6.0		2.0	6.0	mV
Input Offset Current			0.7	6.0		2.0	25	nA
Input Bias Current			2.0	10		15	50	nA
Input Resistance			50			5.0		M Ω
Input Capacitance			2.0			2.0		pF
Offset Voltage Adjustment Range			9.0			18		mV
Large Signal Voltage Gain	$R_L \geq 75\text{k}\Omega, V_{OUT} = \pm 1\text{V}$	25k	200k					V/V
	$R_L \geq 5\text{k}\Omega, V_{OUT} = \pm 1\text{V}$				25 k	200k		V/V
Output Resistance			5.0			1.0		k Ω
Output Short-Circuit Current			3.0			5.0		mA
Supply Current			13	20		130	170	μ A
Power Consumption			78	120		780	1020	μ W
Transient Response (unity gain)	$V_{IN} = 20\text{mV}, R_L \geq 5\text{k}\Omega,$ $C_L = 100\text{pF}$	Rise Time		3.0		0.6		μ s
		Overshoot		0		5		%
Slew Rate	$R_L \geq 5\text{k}\Omega$		0.03			0.35		V/ μ s
The following specifications apply for $0^\circ\text{C} \leq T_A \leq +70^\circ\text{C}$								
Input Offset Voltage	$R_S \leq 10\text{k}\Omega$			7.5			7.5	mV
Input Offset Current	$T_A = +70^\circ\text{C}$			6.0			25	nA
	$T_A = 0^\circ\text{C}$			10			40	nA
Input Bias Current	$T_A = +70^\circ\text{C}$			10			50	nA
	$T_A = 0^\circ\text{C}$			20			100	nA
Input Voltage Range		± 1.0			± 1.0			V
Common Mode Rejection Ratio	$R_S \leq 10\text{k}\Omega$	70	86		70	86		dB
Supply Voltage Rejection Ratio	$R_S \leq 10\text{k}\Omega$		25	200		25	200	μ V/V
Large Signal Voltage Gain	$R_L \geq 75\text{k}\Omega, V_{OUT} = \pm 1\text{V}$	25k						V/V
	$R_L \geq 5\text{k}\Omega, V_{OUT} = \pm 1\text{V}$				25k			V/V
Output Voltage Swing	$R_L \geq 75\text{k}\Omega$	± 2.0	± 2.4					V
	$R_L \geq 5\text{k}\Omega$				± 2.0	± 2.1		V
Supply Current				25			180	μ A
Power Consumption				150			1080	μ W

TYPICAL PERFORMANCE CURVES FOR $\mu A776$ AND $\mu A776C$

INPUT BIAS CURRENT AS A FUNCTION OF SET CURRENT

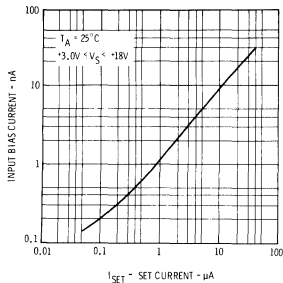

INPUT BIAS CURRENT AS A FUNCTION OF AMBIENT TEMPERATURE

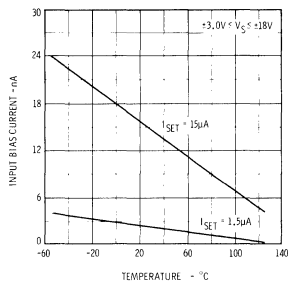

INPUT OFFSET CURRENT AS A FUNCTION OF AMBIENT TEMPERATURE

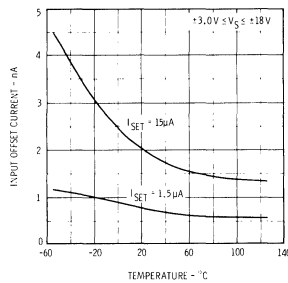

CHANGE IN INPUT OFFSET VOLTAGE AS A FUNCTION OF SET CURRENT

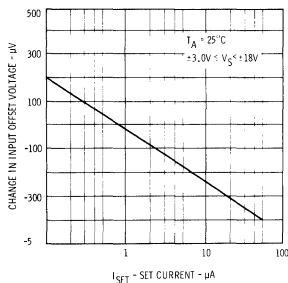

CHANGE IN INPUT OFFSET VOLTAGE AS A FUNCTION OF AMBIENT TEMPERATURE (UNNULLED)

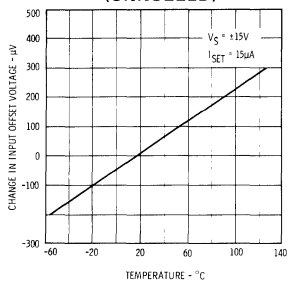

INPUT NOISE VOLTAGE AS A FUNCTION OF SET CURRENT

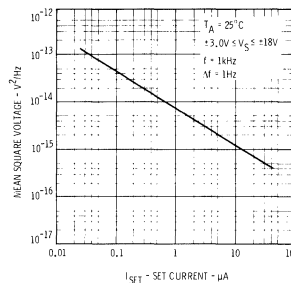

INPUT NOISE VOLTAGE AND CURRENT AS A FUNCTION OF FREQUENCY

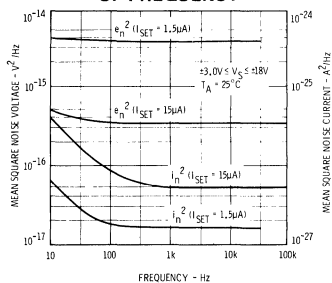

INPUT NOISE CURRENT AS A FUNCTION OF SET CURRENT

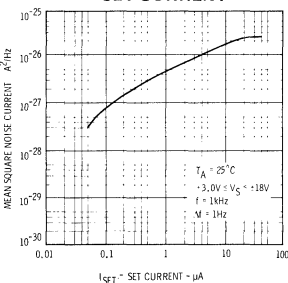

OPTIMUM SOURCE RESISTOR FOR MINIMUM NOISE AS A FUNCTION OF SET CURRENT

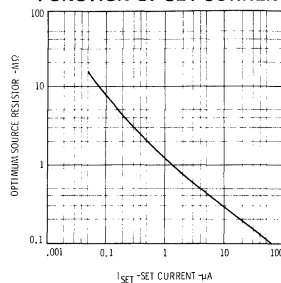

OUTPUT VOLTAGE SWING AS A FUNCTION OF LOAD RESISTANCE

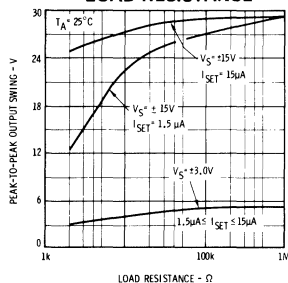

OUTPUT VOLTAGE SWING AS A FUNCTION OF SUPPLY VOLTAGE

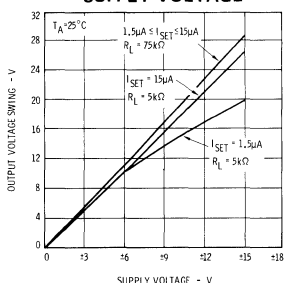

GAIN-BANDWIDTH PRODUCT AS A FUNCTION OF SET CURRENT

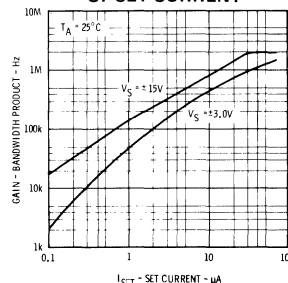

TYPICAL PERFORMANCE CURVES FOR μ A776 AND μ A776C

OPEN LOOP VOLTAGE GAIN AS A FUNCTION OF AMBIENT TEMPERATURE

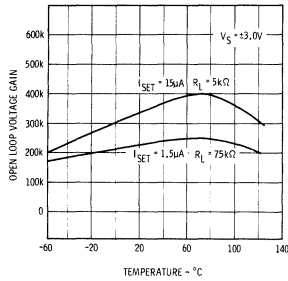

OPEN LOOP VOLTAGE GAIN AS A FUNCTION OF AMBIENT TEMPERATURE

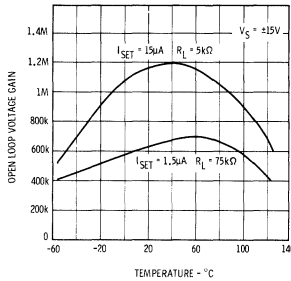

OPEN LOOP VOLTAGE GAIN AS A FUNCTION OF SET CURRENT

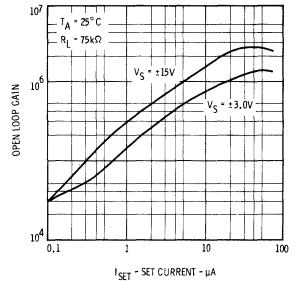

COMMON MODE REJECTION RATIO AS A FUNCTION OF SET CURRENT

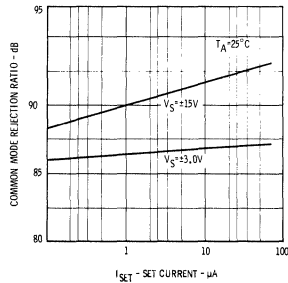

POWER SUPPLY REJECTION RATIO AS A FUNCTION OF SET CURRENT

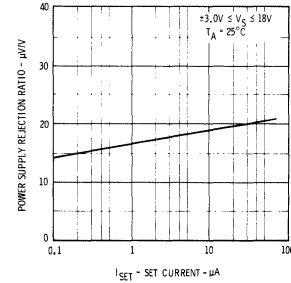

SUPPLY CURRENT AS A FUNCTION OF AMBIENT TEMPERATURE

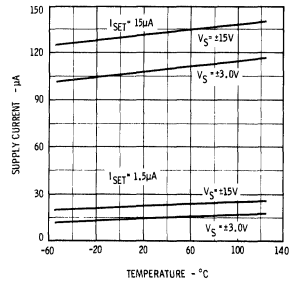

STANDBY SUPPLY CURRENT AS A FUNCTION OF SET CURRENT

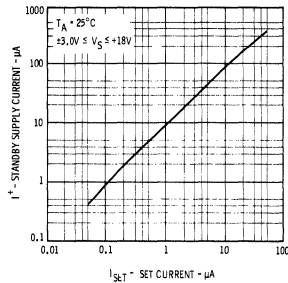

THERMAL RESPONSE OF INPUT OFFSET VOLTAGE TO STEP CHANGE OF CASE TEMPERATURE

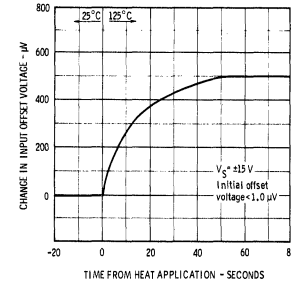

STABILIZATION TIME OF INPUT OFFSET VOLTAGE FROM POWER ON

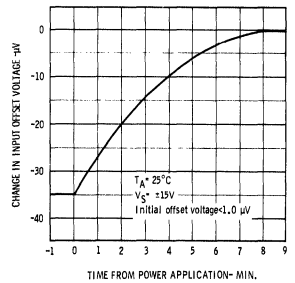

INPUT OFFSET VOLTAGE DRIFT AS A FUNCTION OF TIME

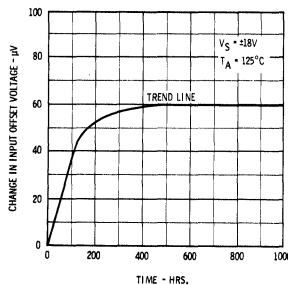

SLEW RATE AS A FUNCTION OF SET CURRENT

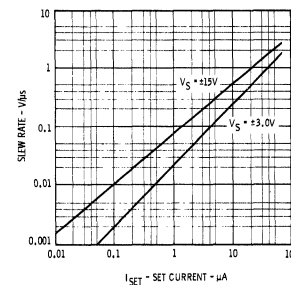

VOLTAGE FOLLOWER TRANSIENT RESPONSE (UNITY GAIN)

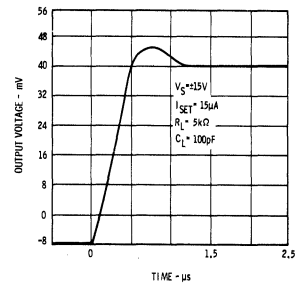

BIASING CIRCUITS

RESISTOR BIASING

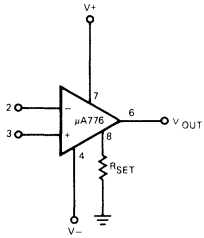

R_{SET} CONNECTED TO GROUND

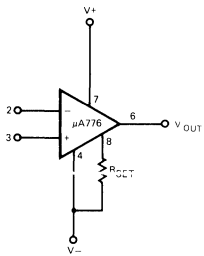

R_{SET} CONNECTED TO V^-

* Recommended for supply voltages less than $\pm 6V$.

TRANSISTOR CURRENT SOURCE BIASING

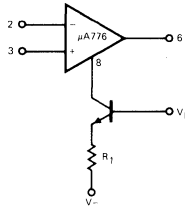

FET CURRENT SOURCE BIASING

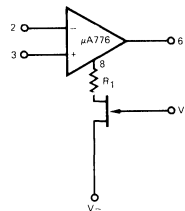

VOLTAGE OFFSET NULL CIRCUIT

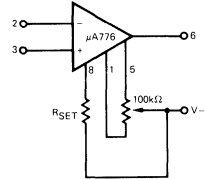

TRANSIENT RESPONSE TEST CIRCUIT

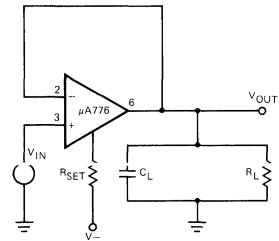

5

SET CURRENT AS A FUNCTION OF SET RESISTOR

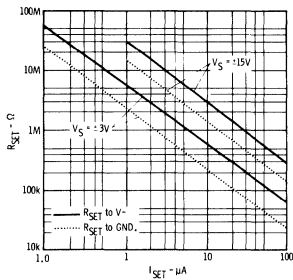

QUIESCENT CURRENT SETTING RESISTOR (I_{SET} TO V^-)

V_S	I_{SET}	
	$1.5\mu A$	$15\mu A$
$\pm 1.5 V$	$1.7M\Omega$	$170k\Omega$
$\pm 3.0 V$	$3.6M\Omega$	$360k\Omega$
$\pm 6.0 V$	$7.5M\Omega$	$750k\Omega$
$\pm 15 V$	$20M\Omega$	$2.0M\Omega$

Note: The $\mu A776$ may be operated with R_{SET} connected to ground or V^- .

I_{SET} EQUATIONS:

$$I_{SET} = \frac{V^+ - 0.7 - V^-}{R_{SET}}$$

where R_{SET} is connected to V^-

$$I_{SET} = \frac{V^+ - 0.7}{R_{SET}}$$

where R_{SET} is connected to ground.

TYPICAL APPLICATIONS
HIGH ACCURACY SAMPLE AND HOLD

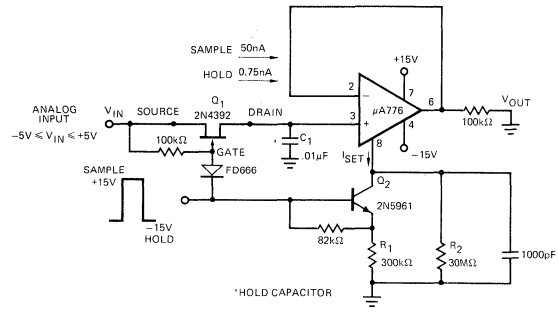

MULTIPLEXING AND SIGNAL CONDITIONING
WITHOUT FETs

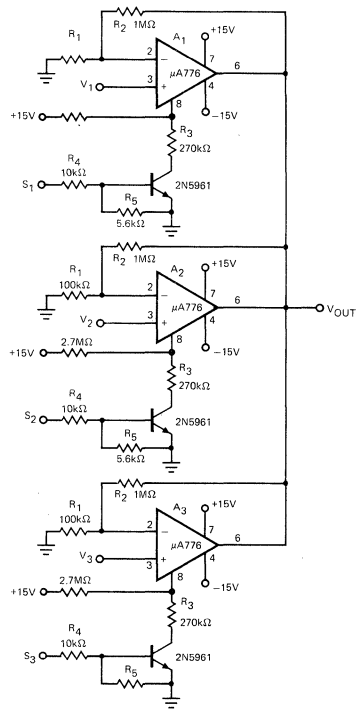

NANO-WATT AMPLIFIER

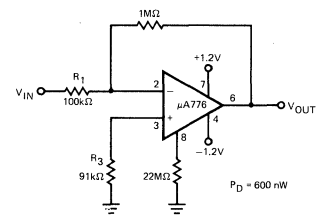

HIGH INPUT IMPEDANCE
AMPLIFIER

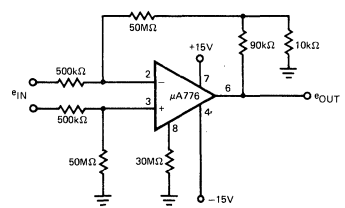

μA777

PRECISION OPERATIONAL AMPLIFIER

FAIRCHILD LINEAR INTEGRATED CIRCUITS

GENERAL DESCRIPTION — The μA777C is a monolithic Precision Operational Amplifier constructed using a low-noise Fairchild Planar* epitaxial process. It is an excellent choice when performance versus cost trade-offs are possible between super beta or FET input operational amplifiers and low-cost general purpose operational amplifiers. Low offset and bias currents improve system accuracy when used in applications such as long-term integrators, sample and hold circuits and high-source impedance summing amplifiers. Even though the input bias current is extremely low, the μA777C maintains full ±30 V differential voltage range. The internal construction utilizes isothermal layout and special electrical design to maintain system performance despite variations in temperature or output load. High common mode input voltage range, latch-up protection, short-circuit protection and simple frequency compensation make the device versatile and easily used.

- **LOW OFFSET VOLTAGE AND OFFSET CURRENT**
- **LOW OFFSET VOLTAGE AND CURRENT DRIFT**
- **LOW INPUT BIAS CURRENT**
- **LOW INPUT NOISE VOLTAGE**
- **LARGE COMMON MODE AND DIFFERENTIAL VOLTAGE RANGES**

ABSOLUTE MAXIMUM RATINGS

Supply Voltage	±22 V
Internal Power Dissipation	
Metal Can	500 mW
DIP	670 mW
Mini DIP	310 mW
Differential Input Voltage	±30 V
Input Voltage (Note 1)	±15 V
Storage Temperature Range	
Metal Can and Hermetic DIP	-65° C to +150° C
Mini DIP	-55° C to +125° C
Operating Temperature Range	0° C to 70° C
Pin Temperature	
Metal Can and Hermetic DIP (Soldering, 60 s)	300° C
Mini DIP (Soldering, 10 s)	260° C
Output Short Circuit Duration (Note 2)	Indefinite

EQUIVALENT CIRCUIT

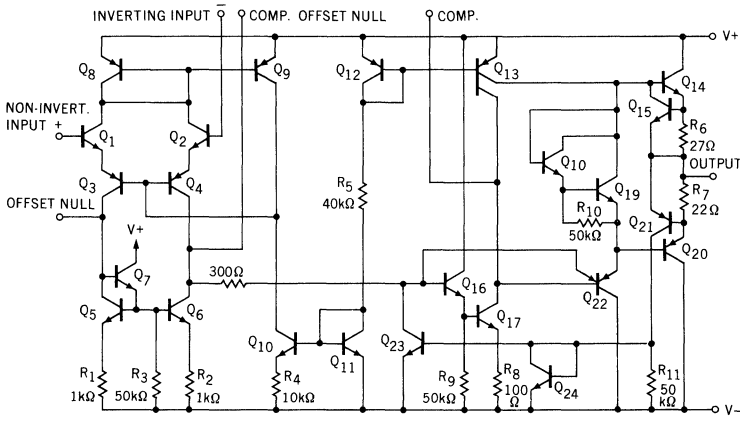

Notes on following pages.

CONNECTION DIAGRAMS

8-PIN METAL CAN (TOP VIEW)

PACKAGE OUTLINE 5S
PACKAGE CODE H

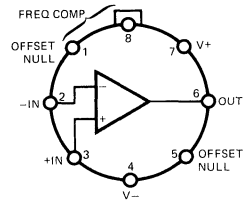

NOTE: Pin 4 connected to case

ORDER INFORMATION

TYPE	PART NO.
μA777C	μA777HC

14-PIN DIP (TOP VIEW)

PACKAGE OUTLINE 6A 9A
PACKAGE CODE D P

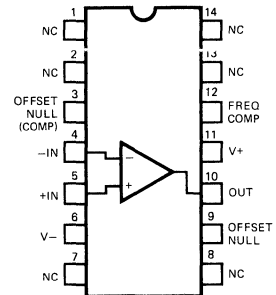

ORDER INFORMATION

TYPE	PART NO.
μA777C	μA777DC
μA777C	μA777PC

8-PIN MINI DIP (TOP VIEW)

PACKAGE OUTLINE 9T
PACKAGE CODE T

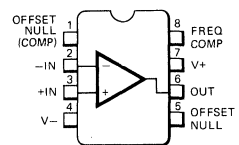

ORDER INFORMATION

TYPE	PART NO.
μA777C	μA777TC

*Planar is a patented Fairchild process.

FAIRCHILD • μ A777

μ A777

ELECTRICAL CHARACTERISTICS: $V_S = \pm 15$ V, $T_A = 25^\circ\text{C}$, $C_C = 30$ pF unless otherwise specified.

CHARACTERISTICS	CONDITIONS	MIN	TYP	MAX	UNITS
Input Offset Voltage	$R_S \leq 50$ k Ω		0.7	5.0	mV
Input Offset Current			0.7	20.0	nA
Input Bias Current			25	100	nA
Input Resistance		1.0	2.0		M Ω
Input Capacitance			3.0		pF
Offset Voltage Adjustment Range			± 25		mV
Large Signal Voltage Gain	$R_L \geq 2$ k Ω , $V_{OUT} = \pm 10$ V	25,000	250,000		V/V
Output Resistance			100		Ω
Output Short Circuit Current			± 25		mA
Supply Current			1.9	2.8	mA
Power Consumption			60	85	mW
Transient Response (Voltage Follower, Gain of 1)	$V_{IN} = 20$ mV, $C_C = 30$ pF, $R_L = 2$ k Ω , $C_L \leq 100$ pF	Rise Time		0.3	μ s
		Overshoot		5.0	%
Slew Rate (Voltage Follower, Gain of 1)	$R_L \geq 2$ k Ω		0.5		V/ μ s
Transient Response (Voltage Follower, Gain of 10)	$V_{IN} = 20$ mV, $C_C = 3.5$ pF, $R_L = 2$ k Ω , $C_L \leq 100$ pF	Rise Time		0.2	μ s
		Overshoot		5.0	%
Slew Rate (Voltage Follower, Gain of 10)	$R_L \leq 2$ k Ω , $C_C = 3.5$ pF		5.5		V/ μ s
The following specifications apply for $0^\circ\text{C} \leq T_A \leq +70^\circ\text{C}$					
Input Offset Voltage	$R_S \leq 50$ k Ω		0.8	5.0	mV
Average Input Offset Voltage Drift	$R_S \leq 50$ k Ω		4.0	30	$\mu\text{V}/^\circ\text{C}$
Input Offset Current				40	nA
Average Input Offset Current Drift	$25^\circ\text{C} \leq T_A \leq +70^\circ\text{C}$		0.01	0.3	$\text{nA}/^\circ\text{C}$
	$0^\circ\text{C} \leq T_A \leq +25^\circ\text{C}$		0.02	0.6	$\text{nA}/^\circ\text{C}$
Input Bias Current				200	nA
Input Voltage Range		± 12	± 13		V
Common Mode Rejection Ratio	$R_S \leq 50$ k Ω	70	95		dB
Supply Voltage Rejection Ratio	$R_S \leq 50$ k Ω		15	150	$\mu\text{V}/\text{V}$
Large Signal Voltage Gain	$R_L \geq 2$ k Ω , $V_{OUT} = \pm 10$ V	15,000			V/V
Output Voltage Swing	$R_L \geq 10$ k Ω	± 12	± 14		V
	$R_L \geq 2$ k Ω	± 10	± 13		V
Power Consumption			60	100	mW

NOTES:

1. Rating applies to ambient temperatures up to 70°C . Above 70°C ambient derate linearly at 6.3 mW/ $^\circ\text{C}$ Metal Can, 8.3 mW/ $^\circ\text{C}$ for the DIP, and 5.6 mW/ $^\circ\text{C}$ for the Mini DIP.
2. For supply voltages less than ± 15 V, the absolute maximum input voltage is equal to the supply voltage.
3. Short circuit may be to ground or either supply. Rating applies to $+125^\circ\text{C}$ Case Temperature or $+75^\circ\text{C}$ Ambient Temperature.

TYPICAL PERFORMANCE CURVES

OPEN LOOP VOLTAGE GAIN AS A FUNCTION OF SUPPLY VOLTAGE

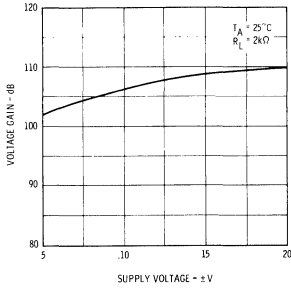

OUTPUT VOLTAGE SWING AS A FUNCTION OF SUPPLY VOLTAGE

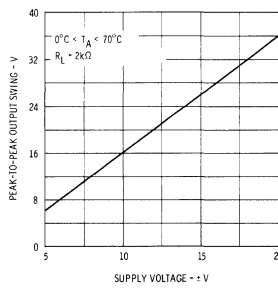

INPUT COMMON MODE VOLTAGE RANGE AS A FUNCTION OF SUPPLY VOLTAGE

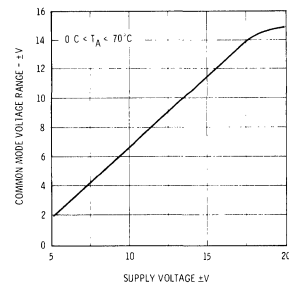

POWER CONSUMPTION AS A FUNCTION OF SUPPLY VOLTAGE

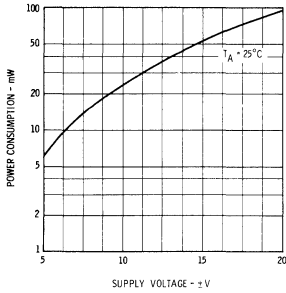

INPUT CURRENT AS A FUNCTION OF AMBIENT TEMPERATURE

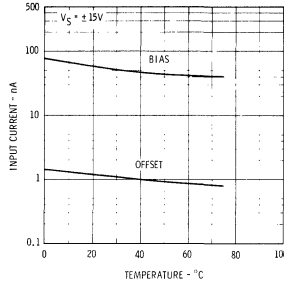

INPUT RESISTANCE AS A FUNCTION OF AMBIENT TEMPERATURE

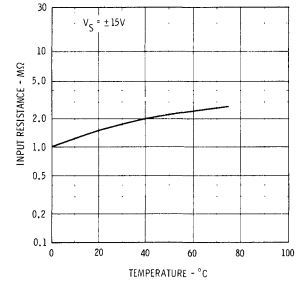

INPUT OFFSET CURRENT AS A FUNCTION OF SUPPLY VOLTAGE

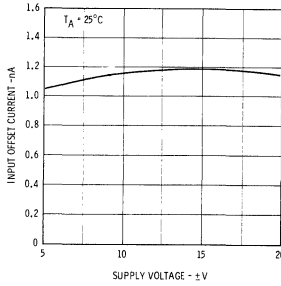

POWER CONSUMPTION AS A FUNCTION OF AMBIENT TEMPERATURE

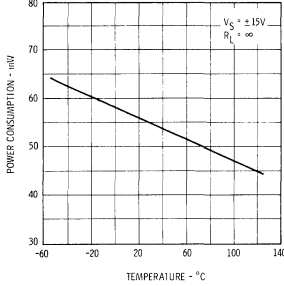

OUTPUT VOLTAGE SWING AS A FUNCTION OF LOAD RESISTANCE

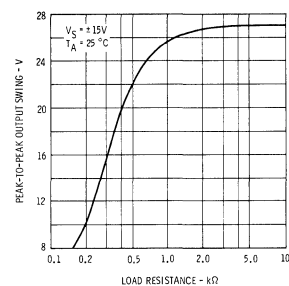

OUTPUT SHORT-CIRCUIT CURRENT AS A FUNCTION OF AMBIENT TEMPERATURE

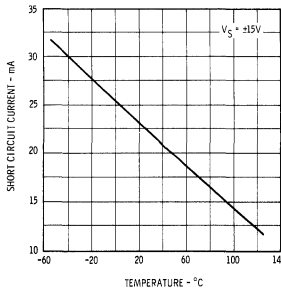

INPUT NOISE VOLTAGE AND CURRENT AS A FUNCTION OF FREQUENCY

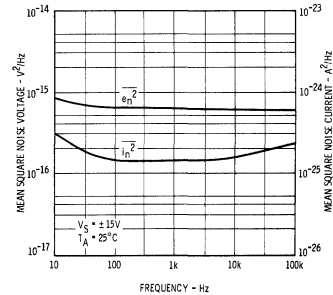

5

TYPICAL PERFORMANCE CURVES

OPEN LOOP VOLTAGE GAIN AS A FUNCTION OF FREQUENCY

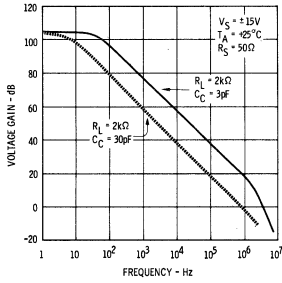

OPEN LOOP PHASE RESPONSE AS A FUNCTION OF FREQUENCY

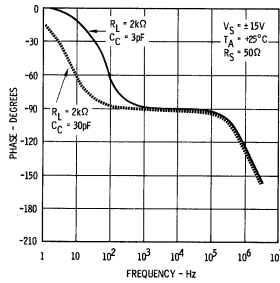

OUTPUT VOLTAGE SWING AS A FUNCTION OF FREQUENCY

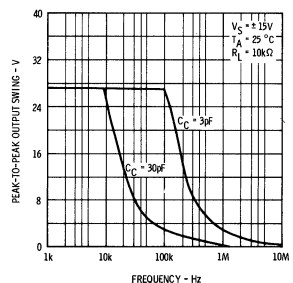

OPEN LOOP VOLTAGE GAIN AS A FUNCTION OF FREQUENCY FOR VARIOUS GAIN/COMPENSATION OPTIONS

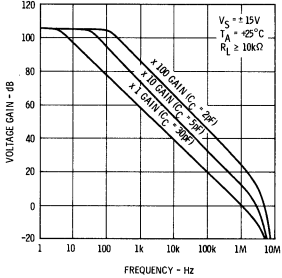

FREQUENCY RESPONSE FOR VARIOUS CLOSED-LOOP GAINS

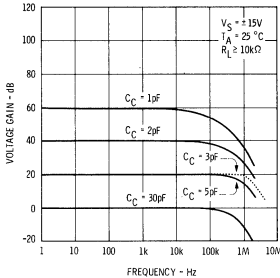

COMPENSATION CAPACITANCE AS A FUNCTION OF CLOSED LOOP VOLTAGE GAIN

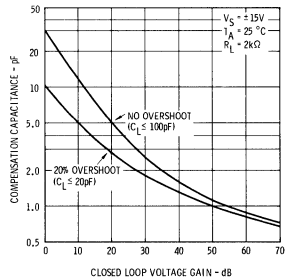

INPUT RESISTANCE, OUTPUT RESISTANCE, AND INPUT CAPACITANCE AS A FUNCTION OF FREQUENCY

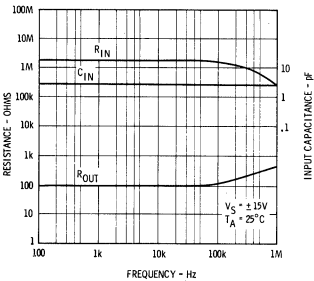

COMMON MODE REJECTION RATIO AS A FUNCTION OF FREQUENCY

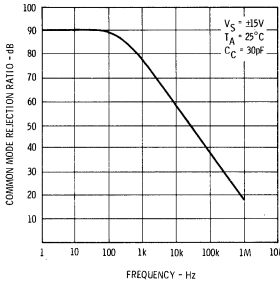

INPUT OFFSET VOLTAGE DRIFT AS A FUNCTION OF TIME

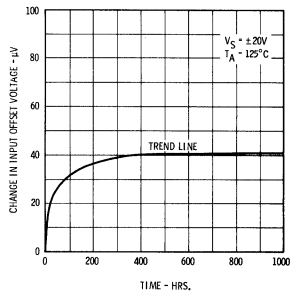

VOLTAGE FOLLOWER TRANSIENT RESPONSE (GAIN OF 1)

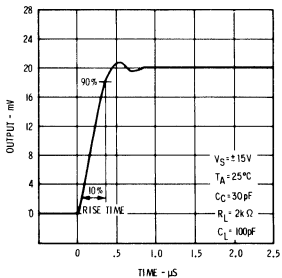

TRANSIENT RESPONSE TEST CIRCUIT

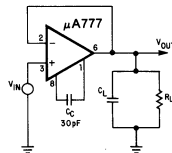

VOLTAGE FOLLOWER LARGE SIGNAL PULSE RESPONSE

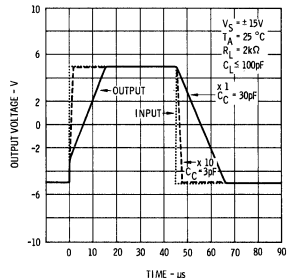

TYPICAL PERFORMANCE CURVES

THERMAL RESPONSE OF INPUT OFFSET VOLTAGE TO STEP CHANGE OF CASE TEMPERATURE

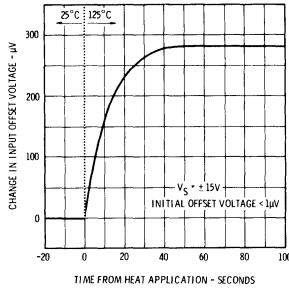

STABILIZATION TIME OF INPUT OFFSET VOLTAGE FROM POWER TURN-ON

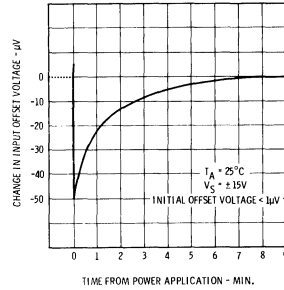

FEED FORWARD COMPENSATION

LARGE SIGNAL FEEDFORWARD TRANSIENT RESPONSE

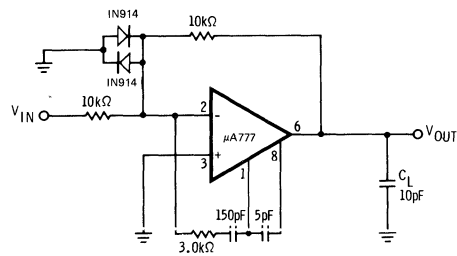
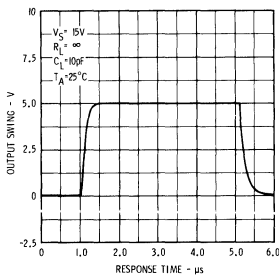

5

VOLTAGE OFFSET NULL CIRCUIT

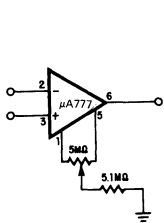

SUGGESTED

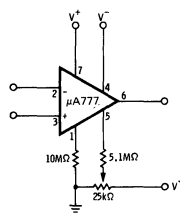

ALTERNATE

GAIN TEST CIRCUIT

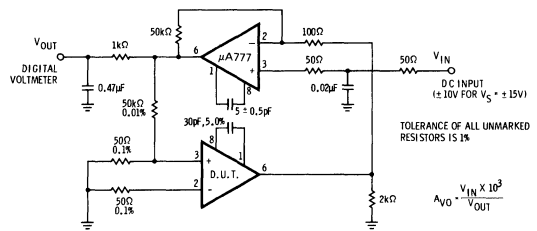

TYPICAL APPLICATIONS

BIAS COMPENSATED LONG TIME INTEGRATOR

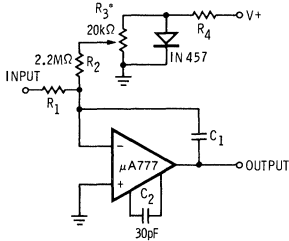

* Adjust R_3 for minimum integrator drift

SAMPLE AND HOLD

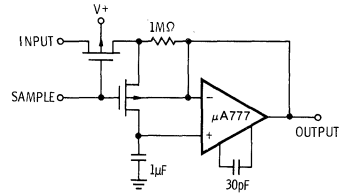

CAPACITANCE MULTIPLIER

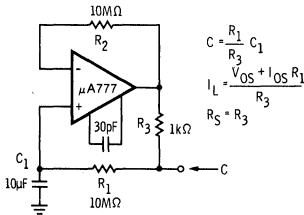

AMPLIFIER FOR CAPACITANCE TRANSDUCERS

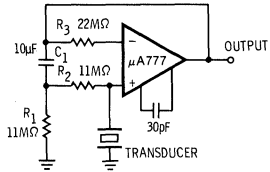

Low Frequency Cutoff $R_1 \times C_1$

BILATERAL CURRENT SOURCE

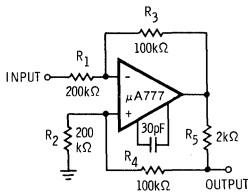

$$I_{OUT} = \frac{R_3 V_{IN}}{R_1 R_5}; R_1 = R_2; R_3 = R_4 + R_5$$

HIGH SLEW RATE POWER AMPLIFIER

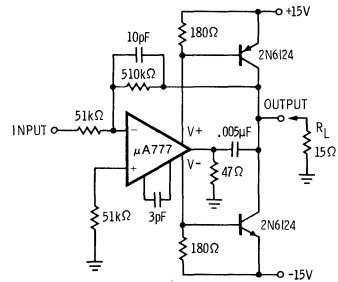

± 100 V COMMON MODE RANGE INSTRUMENTATION AMPLIFIER

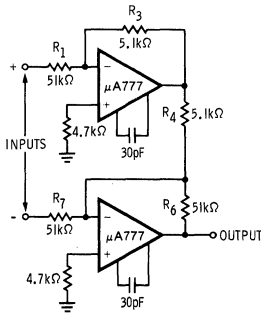

$$\frac{R_1}{R_7} \equiv \frac{R_3}{R_4} \text{ for best CMRR}$$

$$R_3 = R_4$$

$$R_1 = R_6 = 10R_3$$

$$\text{Gain} = \frac{R_7}{R_6}$$

INSTRUMENTATION AMPLIFIER WITH HIGH COMMON MODE REJECTION

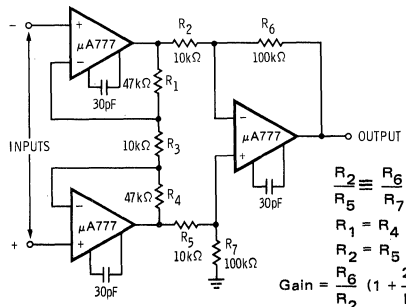

$$\frac{R_2}{R_5} \equiv \frac{R_6}{R_7} \text{ for best CMRR}$$

$$R_1 = R_4$$

$$R_2 = R_5$$

$$\text{Gain} = \frac{R_6}{R_2} \left(1 + \frac{2R_1}{R_3} \right)$$

μA791

POWER OPERATIONAL AMPLIFIER

FAIRCHILD LINEAR INTEGRATED CIRCUIT

GENERAL DESCRIPTION — The μA791 is a high performance monolithic Operational Amplifier constructed using the Fairchild Planar* Epitaxial process with input characteristics similar to the μA741 operational amplifier and 1A available output current. It is intended for use in a wide variety of applications including audio amplifiers, servo amplifiers, and power supplies. The high gain and high output power capability provide superior performance wherever an operational amplifier/power booster combination is required. The μA791 is thermal overload and short circuit protected.

- CURRENT OUTPUT TO 1 A
- SHORT CIRCUIT PROTECTION
- OFFSET VOLTAGE NULL CAPABILITY
- NO LATCH UP
- LARGE COMMON MODE AND DIFFERENTIAL MODE RANGES
- THERMAL OVERLOAD PROTECTION

EQUIVALENT CIRCUIT

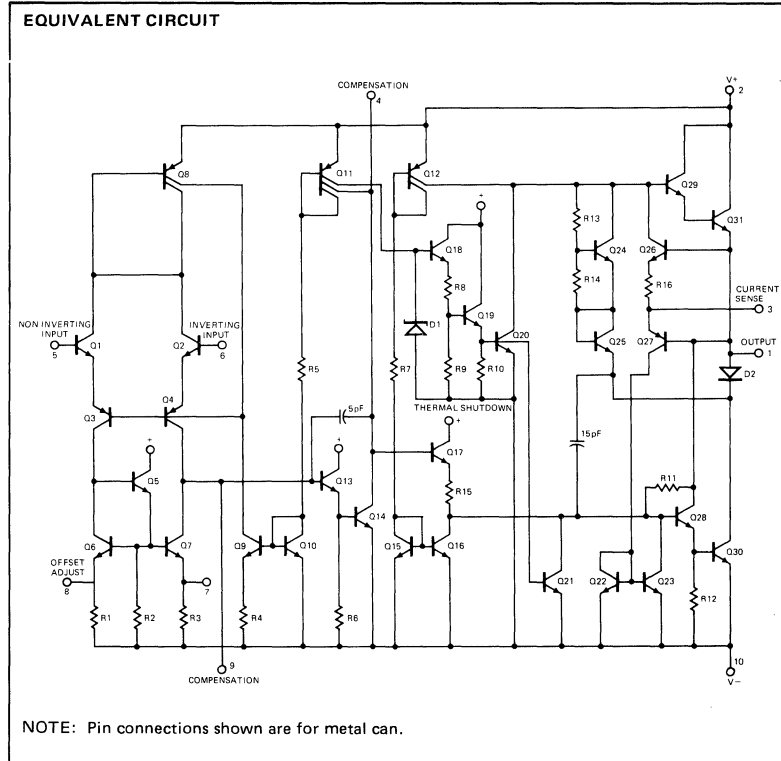

CONNECTION DIAGRAMS

10-PIN METAL CAN (TOP VIEW)

PACKAGE OUTLINE 5H
PACKAGE CODE K

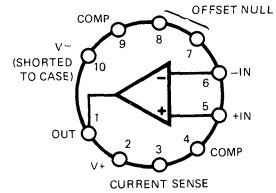

ORDER INFORMATION	
TYPE	PART NO.
μA791C	μA791KC
μA791	μA791KM

12-PIN DIP (TOP VIEW)

PACKAGE OUTLINE 9W
PACKAGE CODE P5

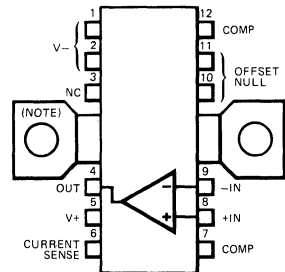

ORDER INFORMATION	
TYPE	PART NO.
μA791C	μA791P5

NOTES:

The heat sink wings on the P-package are internally connected to V-.

Both pin 1 and pin 2 must be connected externally to V-.

*Planar is a patented Fairchild process.

FAIRCHILD • μ A791

ABSOLUTE MAXIMUM RATINGS

Supply Voltage		
Military (μ A791)		±22 V
Commercial (μ A791C)		±18 V
Peak Output Current		1.25 A
Continuous Internal Power Dissipation (Total Package) (Note 1)		Internally Limited
Peak Internal Power Dissipation (Per Output Transistor for $t \leq 5$ s, Note 2)		15 W
Differential Input Voltage		±30 V
Input Voltage (Note 3)		±15 V
Voltages between offset Null and V-		±0.5 V
Operating Junction Temperature		
Military (μ A791)		-55° C to +150° C
Commercial (μ A791C)		0° C to +125° C
Storage Temperature Range		
Metal Can		-65° C to +150° C
Molded Power DIP		-55° C to +125° C
Pin Temperatures		
Metal Can (Soldering, 60 s max.)		280° C
Molded Power DIP (Soldering, 10 s max.)		260° C

NOTES:

1. Thermal resistance of the packages (without a heat sink)

Package	Junction to Case		Junction to Ambient		Unit
	Typ	Max	Typ	Max	
TO-3 Type (5H)	4	6	35	40	°C/W
Dual In-Line Power (9W)	8	12	50	55	

2. Under short circuit conditions, the safe operating area and dc power dissipation limitations must be observed.
 3. For supply voltages less than ±15V, the absolute maximum input voltage is equal to the supply voltage.

μ A791C

ELECTRICAL CHARACTERISTICS: $V_S = \pm 15$ V, $T_J = 25^\circ$ C unless otherwise specified.

CHARACTERISTICS	CONDITIONS	MIN	TYP	MAX	UNITS
Input Offset Voltage	$R_S \leq 10$ k Ω		2.0	6.0	mV
Input Offset Current			20	200	nA
Input Bias Current			80	500	nA
Input Resistance		0.3	1.0		M Ω
Offset Voltage Adjustment Range			±15		mV
Input Voltage Range		±12	±13		V
Common Mode Rejection Ratio		70			dB
Power Supply Rejection Ratio				150	μ V/V
Large Signal Voltage Gain	$R_L = 1$ k Ω , $V_{OUT} = \pm 10$ V	20k			V/V
	$R_L = 10$ Ω , $V_{OUT} = \pm 10$ V	20k			V/V
Output Voltage Swing	$R_{SC} = 0$, $R_L = 1$ k Ω	±11.5	±14		V
	$R_{SC} = 0$, $R_L = 10$ Ω	±10	±12.2		V
Output Short Circuit Current	$R_{SC} = 0.7$ Ω		1000		mA
	$R_{SC} = 1.5$ Ω		500		mA
Supply Current (Zero Signal)				30	mA
The following specifications apply for 0° C $\leq T_J \leq 125^\circ$ C					
Input Offset Voltage	$R_S \leq 10$ k Ω			7.5	mV
Input Offset Current				300	nA
Input Bias Current				800	nA
Common Mode Rejection Ratio		70			dB
Power Supply Rejection Ratio				150	μ V/V
Large Signal Voltage Gain	$R_L = 1$ k Ω , $V_{OUT} = \pm 10$ V	15k			V/V
	$R_L = 10$ Ω , $V_{OUT} = \pm 10$ V	15k			V/V
Output Voltage Swing	$R_{SC} = 0$, $R_L = 1$ k Ω	±10			V
	$R_{SC} = 0$, $R_L = 10$ Ω	±10			V
Supply Current (Zero signal)				30	mA

FREQUENCY COMPENSATION

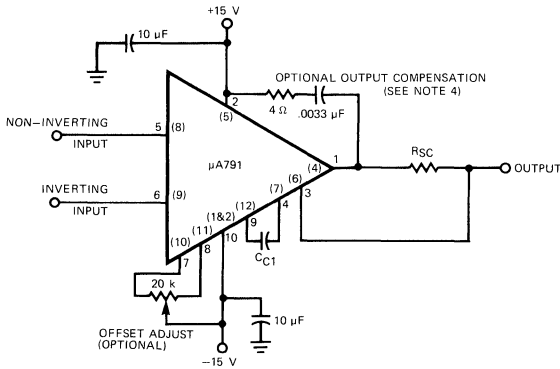

GAIN	C_C
1	100 pF
10	5 pF
100	Not Req.

R_{SC}	I_{SC}
0.6Ω	1.0 A
1.5Ω	500 mA
3.0Ω	250 mA

NOTES

1. Power supply decoupling capacitors and compensation network components must have short leads and they must be located at the amplifier pins.
2. When short circuit limiting is not required, connect terminals one and three together.
3. Pin connections in parentheses are for plastic packages.
4. Output compensation may be required for some loads.

5

$\mu A791$

ELECTRICAL CHARACTERISTICS: $V_S = \pm 15 V$, $T_J = 25^\circ C$ unless otherwise specified.

CHARACTERISTICS	CONDITIONS	MIN	TYP	MAX	UNITS
Input Offset Voltage	$R_S \leq 10 k\Omega$		1.0	5.0	mV
Input Offset Current			20	200	nA
Input Bias Current			80	500	nA
Input Resistance		0.3	2.0		MΩ
Offset Voltage Adjustment Range			±15		mV
Input Voltage Range		±12	±13		V
Common Mode Rejection Ratio		70			dB
Power Supply Rejection Ratio				150	$\mu V/V$
Large Signal Voltage Gain	$R_L = 1 k\Omega$	50,000			V/V
	$R_L = 10 \Omega$	50,000			V/V
Output Voltage Swing	$R_{SC} = 0, R_L = 1 k\Omega$	±12	±14		V
	$R_{SC} = 0, R_L = 10 \Omega$	±10	±12.2		V
Output Short Circuit Current	$R_{SC} = 0.7 \Omega$		1000		mA
	$R_{SC} = 1.5 \Omega$		500		mA
Supply Current (Zero Signal)				25	mA

The following specifications apply for $-55^\circ C \leq T_J \leq 150^\circ C$

Input Offset Voltage	$R_S \leq 10 k\Omega$			6	mV
Input Offset Current				500	nA
Input Bias Current				1.5	μA
Common Mode Rejection Ratio		70			dB
Power Supply Rejection Ratio				150	$\mu V/V$
Large Signal Voltage Gain	$R_L = 1 k\Omega$	25,000			V/V
	$R_L = 10 \Omega$	25,000			V/V
Output Voltage Swing	$R_{SC} = 0, R_L = 1 k\Omega$	±10			V
	$R_{SC} = 0, R_L = 10 \Omega$	±10			V
Supply Current (Zero Signal)				30	mA

TYPICAL PERFORMANCE CURVES FOR μ A791 AND μ A791C

INPUT BIAS CURRENT AS A FUNCTION OF JUNCTION TEMPERATURE

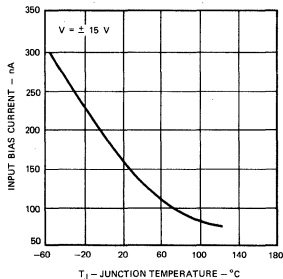

INPUT OFFSET CURRENT AS A FUNCTION OF JUNCTION TEMPERATURE

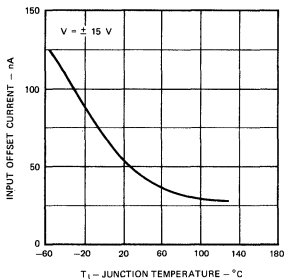

OUTPUT RESISTANCE AS A FUNCTION OF FREQUENCY (OPEN LOOP)

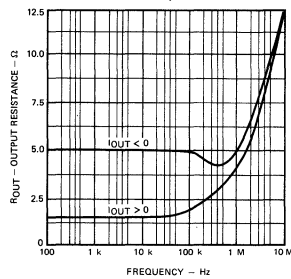

VOLTAGE GAIN AS A FUNCTION OF POWER SUPPLY VOLTAGE

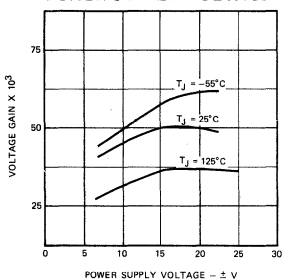

POWER SUPPLY REJECTION RATIO AS A FUNCTION OF FREQUENCY

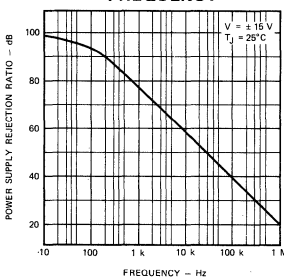

INPUT NOISE VOLTAGE AS A FUNCTION OF FREQUENCY

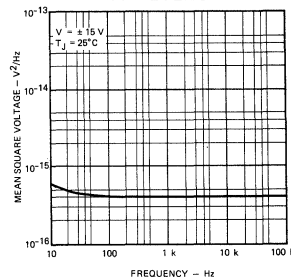

INPUT NOISE CURRENT AS A FUNCTION OF FREQUENCY

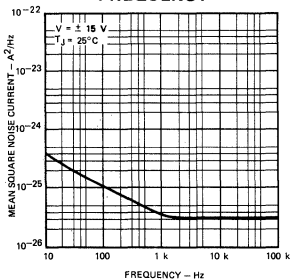

TOTAL NOISE (20 Hz-20 kHz) AS A FUNCTION OF JUNCTION TEMPERATURE

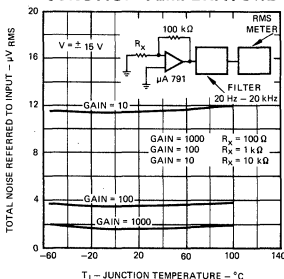

OUTPUT VOLTAGE SWING AS A FUNCTION OF OUTPUT CURRENT

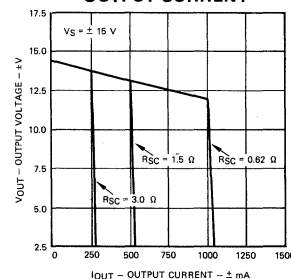

TYPICAL PERFORMANCE CURVES FOR μ A791 and μ A791C (Cont'd)

OUTPUT SAFE OPERATING AREA PER OUTPUT TRANSISTOR

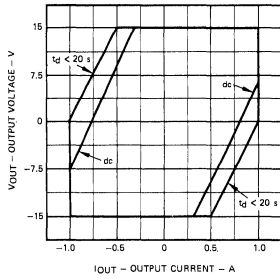

SHORT CIRCUIT CURRENT AS A FUNCTION OF CURRENT SENSE RESISTOR, R_{SC}

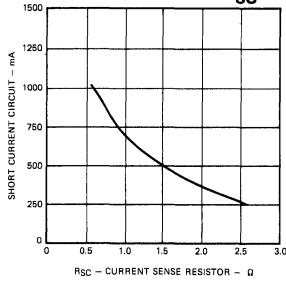

SHORT CIRCUIT CURRENT AS A FUNCTION OF CASE TEMPERATURE

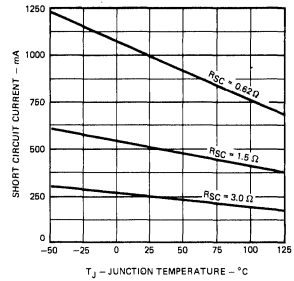

POWER BANDWIDTH AS A FUNCTION OF CLOSED LOOP GAIN

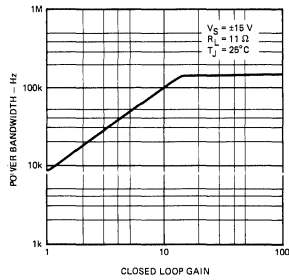

SLEW RATE AS A FUNCTION OF CLOSED LOOP GAIN

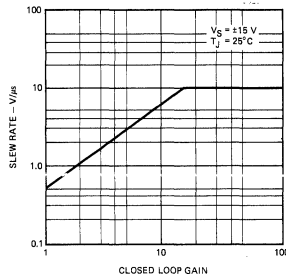

VOLTAGE GAIN AS A FUNCTION OF OPEN LOOP FREQUENCY RESPONSE

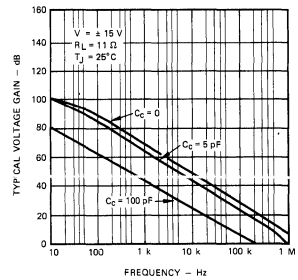

OPEN LOOP PHASE RESPONSE AS A FUNCTION OF FREQUENCY

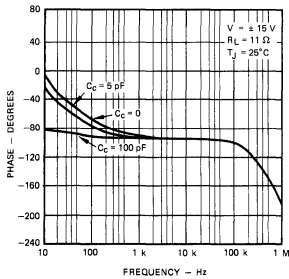

FREQUENCY RESPONSE FOR CLOSED LOOP GAINS

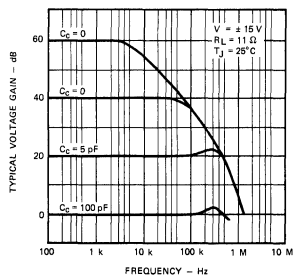

TYPICAL APPLICATIONS

POSITIVE VOLTAGE REGULATOR

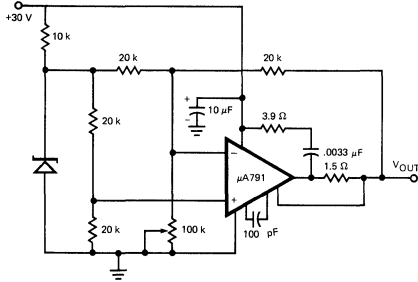

DC SERVO AMPLIFIER

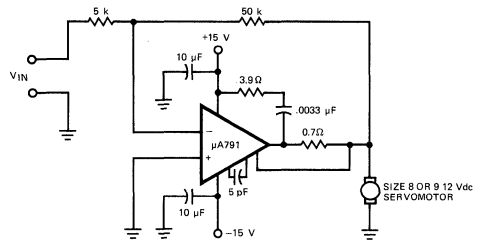

NOTES

3.0 V to 27 V regulator
500 mA output current

AC SERVO AMPLIFIER
BRIDGE TYPE

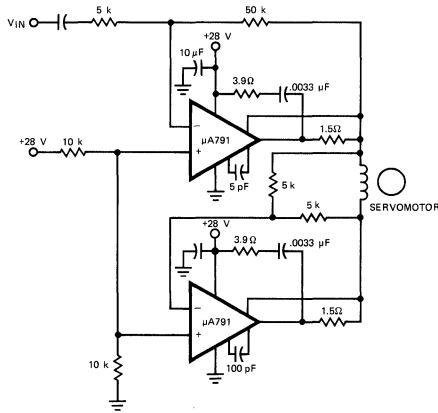

μA798

DUAL OPERATIONAL AMPLIFIER

FAIRCHILD LINEAR INTEGRATED CIRCUITS

GENERAL DESCRIPTION — The μA798 is a monolithic pair of independent, high gain, internally frequency compensated operational amplifiers designed to operate from a single power supply or dual power supplies over a wide range of voltages. The common mode input range includes the negative supply, thereby eliminating the necessity for external biasing components in many applications. The output voltage range also includes the negative power supply voltage. They are constructed using the Fairchild Planar* epitaxial process.

- INPUT COMMON MODE VOLTAGE RANGE INCLUDES GROUND OR NEGATIVE SUPPLY
- OUTPUT VOLTAGE CAN SWING NEAR GROUND OR NEGATIVE SUPPLY
- INTERNALLY COMPENSATED
- WIDE POWER SUPPLY RANGE: SINGLE SUPPLY OF 3.0 TO 36 V
DUAL SUPPLY OF ±1.5 TO ±18 V
- CLASS AB OUTPUT STAGE FOR MINIMAL CROSSOVER DISTORTION
- SHORT CIRCUIT PROTECTED OUTPUT
- HIGH OPEN LOOP GAIN — 200 k
- EXCEEDS 1458 TYPE PERFORMANCE
- OPERATION SPECIFIED AT ±15 V AND +5 V POWER SUPPLIES
- HIGH OUTPUT CURRENT SINK CAPABILITY 0.8 mA AT $V_{OUT} = 400$ mV

ABSOLUTE MAXIMUM RATINGS

Supply Voltage Between $V+$ and $V-$	36 V
Differential Input Voltage (Note 1)	±30 V
Input Voltage ($V-$) (Note 1)	-0.3 V ($V-$) to $V+$
Internal Power Dissipation (Note 2)	
Metal Can, Hermetic Mini DIP	500 mW
Molded Mini DIP	310 mW
Operating Temperature Range	
Commercial (C)	0° C to +70° C
Military (M)	-55° C to +125° C
Storage Temperature Range	
Molded Package (9T)	-55° C to +125° C
Hermetic Package (5S, 6T)	-65° C to +150° C
Pin Temperature	
Molded Package (Soldering, 10 s)	260° C
Hermetic Package (Soldering, 60 s)	300° C
Output Short-Circuit Duration	Note 5

CONNECTION DIAGRAMS

8-PIN METAL CAN (TOP VIEW)

PACKAGE OUTLINE 5S
PACKAGE CODE H

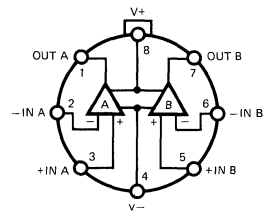

ORDER INFORMATION

TYPE	PART NO.
μA798	μA798HM
μA798C	μA798HC

8-PIN MINI DIP (TOP VIEW)

PACKAGE OUTLINE 6T 9T
PACKAGE CODE R T

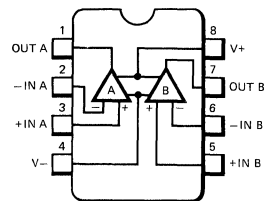

ORDER INFORMATION

TYPE	PART NO.
μA798	μA798RM
μA798C	μA798RC
μA798C	μA798TC

*Planar is a patented Fairchild process.

FAIRCHILD • μ A798

μ A798

ELECTRICAL CHARACTERISTICS: $V_S = \pm 15$ V, $T_A = 25^\circ\text{C}$ unless otherwise noted.

CHARACTERISTICS	CONDITION	MIN	TYP	MAX	UNITS
Input Offset Voltage			2.0	5.0	mV
Input Offset Current			10	25	nA
Input Bias Current			-50	-100	nA
Input Impedance	$f = 20$ Hz	0.3	1.0		M Ω
Input Common Mode Voltage Range		+13 to $-V_S$	+13.5 to $-V_S$		V
Common Mode Rejection Ratio	$R_S \leq 10$ k Ω	70	90		dB
Large Signal Open Loop Voltage Gain	$V_{OUT} = \pm 10$ V, $R_L = 2$ k Ω	50	200		V/mV
Power Bandwidth	$A_V = 1$, $R_L = 2$ k Ω , $V_{OUT} = 20$ V pk-pk		9.0		kHz
Small Signal Bandwidth	$A_V = 1$, $R_L = 10$ k Ω , $V_{OUT} = 50$ mV		1.0		MHz
Slew Rate	$A_V = 1$, $V_{IN} = -10$ V to +10 V		0.6		V/ μ s
Rise Time	$A_V = 1$, $R_L = 10$ k Ω , $V_{OUT} = 50$ mV		0.3		μ s
Fall Time	$A_V = 1$, $R_L = 10$ k Ω , $V_{OUT} = 50$ mV		0.3		μ s
Overshoot	$A_V = 1$, $R_L = 10$ k Ω , $V_{OUT} = 50$ mV		20		%
Phase Margin	$A_V = 1$, $R_L = 2$ k Ω , $C_L = 200$ pF		60		Degree
Crossover Distortion	$V_{IN} = 30$ mV pk-pk, $V_{OUT} = 2$ V pk-pk		0.1		%
Output Voltage Range	$R_L = 10$ k Ω	± 13	± 14		V
	$R_L = 2$ k Ω	± 12	± 13.5		V
Individual Output Short Circuit Current	(Notes 3 and 5)	± 20	± 30		mA
Output Impedance	$f = 20$ Hz		800		Ω
Power Supply Rejection Ratio	Positive		30	150	μ V/V
	Negative		30	150	μ V/V
Power Supply Current	$V_{OUT} = 0$, $R_L = \infty$		2.0	3.0	mA
Channel Separation	$f = 1$ kHz to 20 kHz (Input Referenced)		-120		dB

The following specification apply for $-55^\circ\text{C} \leq T_A \leq +125^\circ\text{C}$

Input Offset Voltage				6.0	mV
Average Temperature Coefficient of Input Offset Voltage			10		μ V/ $^\circ\text{C}$
Input Offset Current				200	nA
Average Temperature Coefficient of Input Offset Current			50		pA/ $^\circ\text{C}$
Input Bias Current				-300	nA
Large Signal Open Loop Voltage Gain	$R_L = 2$ k Ω , $V_{OUT} = \pm 10$ V	25	300		V/mV
Output Voltage Range	$R_L = 2$ k Ω	± 10			V

ELECTRICAL CHARACTERISTICS: $V_S = +5.0$ V and Ground, $T_A = 25^\circ\text{C}$ unless otherwise noted.

CHARACTERISTICS	CONDITION	MIN	TYP	MAX	UNITS
Input Offset Voltage			2.0	5.0	mV
Input Offset Current			10	30	nA
Input Bias Current			-70	-150	nA
Large Signal Open Loop Voltage Gain	$R_L = 2$ k Ω	20	200		V/mV
Power Supply Rejection Ratio				150	μ V/V
Output Voltage Range (Note 4)	$R_L = 10$ k Ω $R_L = 10$ k Ω , 5.0 V $\leq V_S \leq 30$ V	4.0 (V+) -1.5			V pk-pk V pk-pk
Output Sink Current	$V_{IN} = 1.0$ V, $V_{OUT} = 200$ mV	0.35			mA
Power Supply Current			2.0	3.0	mA

NOTES:

- For supply voltage less than 30 V between V_+ and V_- , the absolute maximum input voltage is equal to the supply voltage.
- Rating applies to ambient temperature up to 70°C . Above $T_A = 70^\circ\text{C}$, derate linearly 6.3 mW/ $^\circ\text{C}$ for the Metal Can (5S) and Hermetic Mini DIP (6T), 5.6 mW/ $^\circ\text{C}$ for the Molded Mini DIP (9T).
- Not to exceed maximum package power dissipation.
- Output will swing to ground.
- Indefinite on shorts to ground or V_- supply. Shorts to V_+ supply may result in power dissipation exceeding the absolute maximum rating.

FAIRCHILD • μ A798

μ A798C

ELECTRICAL CHARACTERISTICS: $V_S = \pm 15$, $T_A = 25^\circ\text{C}$ unless otherwise noted.

CHARACTERISTICS	CONDITION	MIN	TYP	MAX	UNITS
Input Offset Voltage			2.0	6.0	mV
Input Offset Current			10	50	nA
Input Bias Current			-50	-250	nA
Input Impedance	$f = 20$ Hz	0.3	1.0		M Ω
Input Common Mode Voltage Range		+13 to $-V_S$	+13.5 to $-V_S$		V
Common Mode Rejection Ratio	$R_S \leq 10$ k Ω	70	90		dB
Large Signal Open Loop Voltage Gain	$V_{OUT} = \pm 10$ V, $R_L = 2$ k Ω	20	200		V/mV
Power Bandwidth	$A_V = 1$, $R_L = 2$ k Ω , $V_{OUT} = 20$ V pk-pk		9.0		kHz
Small Signal Bandwidth	$A_V = 1$, $R_L = 10$ k Ω , $V_{OUT} = 50$ mV		1.0		MHz
Slew Rate	$A_V = 1$, $V_{IN} = -10$ V to +10 V		0.6		V/ μ s
Rise Time	$A_V = 1$, $R_L = 10$ k Ω , $V_{OUT} = 50$ mV		0.3		μ s
Fall Time	$A_V = 1$, $R_L = 10$ k Ω , $V_{OUT} = 50$ mV		0.3		μ s
Overshoot	$A_V = 1$, $R_L = 10$ k Ω , $V_{OUT} = 50$ mV		20		%
Phase Margin	$A_V = 1$, $R_L = 2$ k Ω , $C_L = 200$ pF		60		Degree
Crossover Distortion	$V_{IN} = 30$ mV pk-pk, $V_{OUT} = 2$ V pk-pk $f = 10$ kHz		0.1		%
Output Voltage Range	$R_L = 10$ k Ω	± 13	± 14		V
	$R_L = 2$ k Ω	± 12	± 13.5		V
Individual Output Short Circuit Current	(Notes 3 and 5)	± 10	± 30		mA
Output Impedance	$f = 20$ Hz		800		Ω
Power Supply Rejection Ratio	Positive		30	150	μ V/V
	Negative		30	150	μ V/V
Power Supply Current	$V_{OUT} = 0$, $R_L = \infty$		2.0	4.0	mA
Channel Separation	$f = 1$ kHz to 20 kHz (Input Referenced)		-120		dB

The following specification apply for $0^\circ\text{C} \leq T_A \leq 70^\circ\text{C}$

Input Offset Voltage				7.5	mV
Average Temperature Coefficient of Input Offset Voltage			10		μ V/ $^\circ\text{C}$
Input Offset Current				200	nA
Average Temperature Coefficient of Input Offset Current			50		pA/ $^\circ\text{C}$
Input Bias Current				-400	nA
Large Signal Open Loop Voltage Gain	$R_L = 2$ k Ω , $V_{OUT} = \pm 10$ V	15			V/mV
Output Voltage Range	$R_L = 2$ k Ω	± 10			V

ELECTRICAL CHARACTERISTICS: $V_S = \pm 5.0$ V and Ground, $T_A = 25^\circ\text{C}$ unless otherwise noted.

CHARACTERISTICS	CONDITION	MIN	TYP	MAX	UNITS
Input Offset Voltage			2.0	7.5	mV
Input Offset Current			10	50	nA
Input Bias Current			-80	-250	nA
Large Signal Open Loop Voltage Gain	$R_L = 2$ k Ω	20	200		V/mV
Power Supply Rejection Ratio				150	μ V/V
Output Voltage Range	$R_L = 10$ k Ω	4.0			V pk-pk
	$R_L = 10$ k Ω , 5.0 V $\leq V_S \leq 30$ V	(V+) -1.5			V pk-pk
Output Sink Current	$V_{IN} = 1.0$ V, $V_{OUT} = 200$ mV	0.35			mA
Power Supply Current			2.0	4.0	mA

1/2 OF EQUIVALENT CIRCUIT

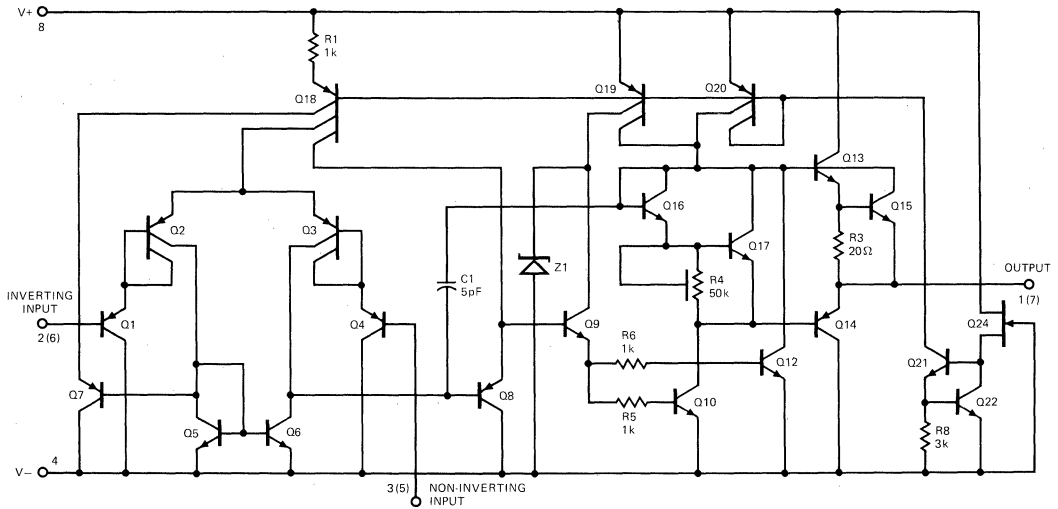

TYPICAL PERFORMANCE CURVES

SINEWAVE RESPONSE

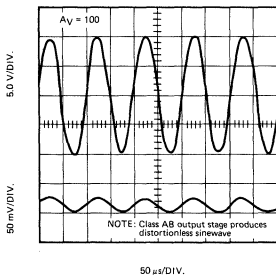

OUTPUT VOLTAGE AS A FUNCTION OF FREQUENCY

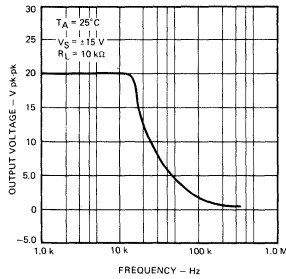

LARGE SIGNAL OPEN LOOP VOLTAGE GAIN AS A FUNCTION OF FREQUENCY

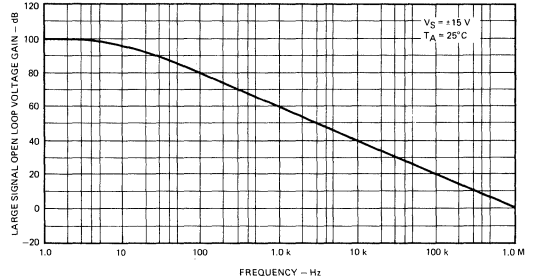

OUTPUT SWING AS A FUNCTION OF SUPPLY VOLTAGE

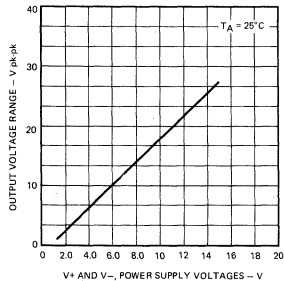

INPUT BIAS CURRENT AS A FUNCTION OF TEMPERATURE

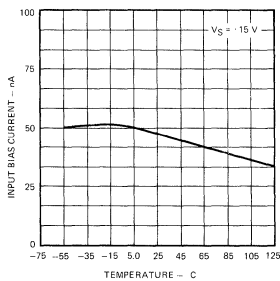

INPUT BIAS CURRENT AS A FUNCTION OF SUPPLY VOLTAGE

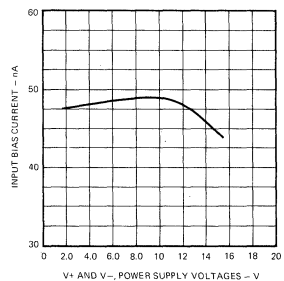

TYPICAL APPLICATIONS

MULTIPLE FEEDBACK BANDPASS FILTER

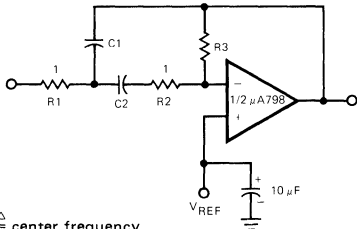

$f_o \triangleq$ center frequency

$BW \triangleq$ Bandwidth

R in $k\Omega$

C in μF

$Q = \frac{f_o}{BW} < 10$

$C1 = C2 = \frac{Q}{3}$

$R1 = R2 = 1$
 $R3 = 9Q^2 - 1$ } Use scaling factors in these expressions.

Design example:

given: $Q = 5, f_o = 1 \text{ kHz}$

Let $R1 = R2 = 10 \text{ k}\Omega$

then $R3 = 9(5)^2 - 10$

$R3 = 215 \text{ k}\Omega$

$C = \frac{5}{3} = 1.6 \text{ nF}$

If source impedance is high or varies, filter may be preceded with voltage follower buffer to stabilize filter parameters.

WEIN BRIDGE OSCILLATOR

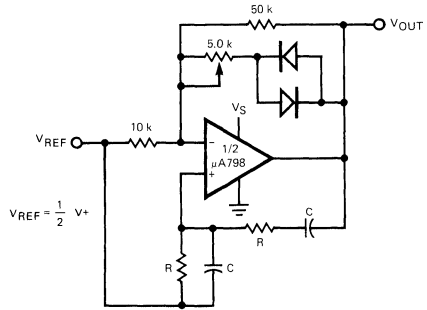

$V_{REF} = \frac{1}{2} V^+$

$f_o = \frac{1}{2\pi RC}$ for $f_o = 1 \text{ kHz}$

R = 16 $k\Omega$

C = 0.01 μF

HIGH IMPEDANCE DIFFERENTIAL AMPLIFIER

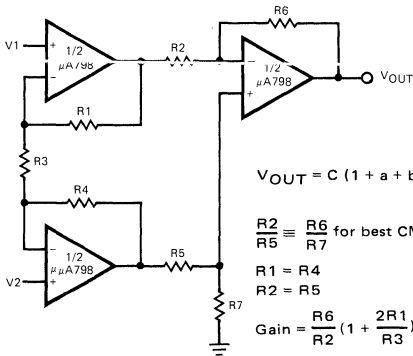

$V_{OUT} = C(1 + a + b)(V_2 - V_1)$

$\frac{R2}{R5} \equiv \frac{R6}{R7}$ for best CMRR

$R1 = R4$

$R2 = R5$

Gain = $\frac{R6}{R2} (1 + \frac{2R1}{R3}) = C(1 + a + b)$

COMPARATOR WITH HYSTERESIS

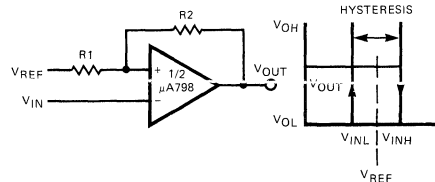

$V_{INL} = \frac{R1}{R1 + R2} (V_{OL} - V_{REF}) + V_{REF}$

$V_{INH} = \frac{R1}{R1 + R2} (V_{OH} - V_{REF}) + V_{REF}$

$H = \frac{R1}{R1 + R2} (V_{OH} - V_{OL})$

PULSE GENERATOR

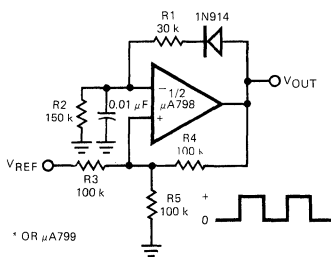

* OR μ A798

FUNCTION GENERATOR

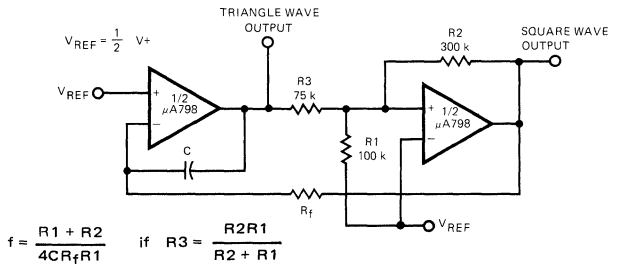

$f = \frac{R1 + R2}{4CR_f R1}$ if $R3 = \frac{R2R1}{R2 + R1}$

TYPICAL APPLICATIONS (Cont'd)

VOLTAGE REFERENCE

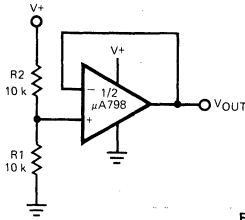

$$V_{OUT} = \frac{R1}{R1 - R2} = \frac{V+}{2}$$

GROUND REFERENCING A DIFFERENTIAL INPUT SIGNAL

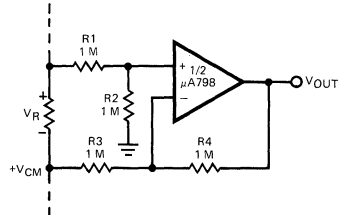

$$V_{OUT} = V_R$$

VOLTAGE CONTROLLED OSCILLATOR

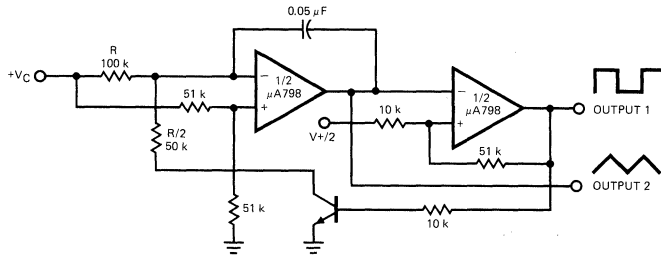

*Wide Control Voltage Range:
 $0V_{DC} \leq V_C \leq 2(V+ - 1.5V_{DC})$

AC COUPLED NON-INVERTING AMPLIFIER

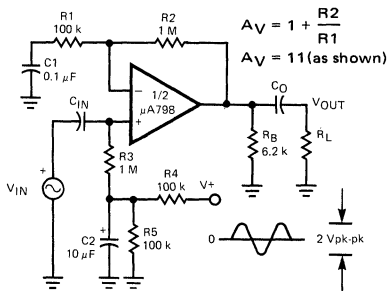

AC COUPLED INVERTING AMPLIFIER

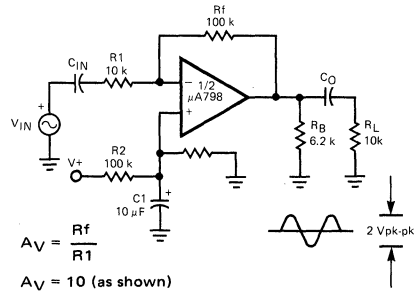

μA1458 • μA1458C • μA1558

DUAL INTERNALLY-COMPENSATED OPERATIONAL AMPLIFIER

FAIRCHILD LINEAR INTEGRATED CIRCUITS

GENERAL DESCRIPTION — The μA1458/μA1558 are a monolithic pair of Internally Compensated High Performance Amplifiers constructed using the Fairchild Planar* epitaxial process. They are intended for a wide range of analog applications where board space or weight are important. High common mode voltage range and absence of "latch-up" make the μA1458/μA1558 ideal for use as voltage followers. The high gain and wide range of operating voltage provides superior performance in integrator, summing amplifier and general feedback applications.

The μA1458/μA1558 are short-circuit protected and require no external components for frequency compensation. The internal 6 dB/octave roll-off insures stability in closed loop applications. For single amplifier performance, see the μA741 data sheet.

- NO FREQUENCY COMPENSATION REQUIRED
- SHORT-CIRCUIT PROTECTION
- LARGE COMMON-MODE AND DIFFERENTIAL VOLTAGE RANGES
- LOW POWER CONSUMPTION
- NO LATCH-UP
- MINI DIP PACKAGE

ABSOLUTE MAXIMUM RATINGS

Supply Voltage	
Military (μA1558)	±22 V
Commercial (μA1458 and μA1458C)	±18 V
Internal Power Dissipation (Note 1)	
Metal Can	500 mW
Mini DIP	310 mW
Differential Input Voltage (Note 2)	±30 V
Common-Mode Input Swing (Note 2)	±15 V
Output Short Circuit Duration (Note 3)	Indefinite
Storage Temperature Range	-65°C to +150°C
Operating Temperature Range	
Military (μA1558)	-55°C to +125°C
Commercial (μA1458 and μA1458C)	0°C to 70°C
Pin Temperature	
Metal Can (Soldering, 60 s)	300°C
Mini DIP (Soldering, 10 s)	260°C

EQUIVALENT CIRCUIT (EACH SIDE)

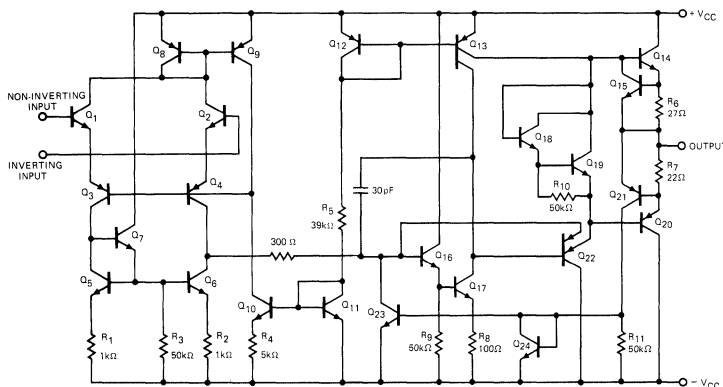

Notes on following page.

CONNECTION DIAGRAMS 8-PIN METAL CAN (TOP VIEW)

PACKAGE OUTLINE 5S
PACKAGE CODE H

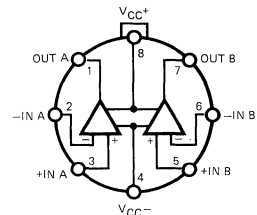

ORDER INFORMATION

TYPE	PART NO.
μA1458	μA1458HC
μA1458C	μA1458CHC
μA1558	μA1558HM

8-PIN MINI DIP (TOP VIEW)

PACKAGE OUTLINE 9T 6T
PACKAGE CODE T R

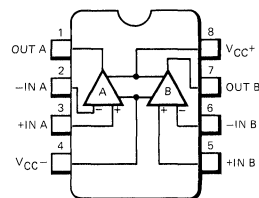

ORDER INFORMATION

TYPE	PART NO.
μA1458	μA1458TC
μA1458C	μA1458CTC
μA1458	μA1458RC
μA1458C	μA1458CRC
μA1558	μA1558RM

*Planar is a patented Fairchild process.

FAIRCHILD • μ A1458 • μ A1458C • μ A1558

μ A1458

ELECTRICAL CHARACTERISTICS: $V_S = \pm 15$ V, $T_A = 25^\circ\text{C}$ unless otherwise specified.

CHARACTERISTICS	CONDITIONS	MIN	TYP	MAX	UNITS
Input Offset Voltage	$R_S \leq 10$ k Ω		2.0	6.0	mV
Input Offset Current			.03	0.2	μ A
Input Bias Current			0.2	0.5	μ A
Differential Input Impedance					
Parallel Input Resistance	$f = 20$ Hz, Open Loop	0.3	1.0		M Ω
Parallel Input Capacitance					6.0
Common-Mode Input Impedance	$f = 20$ Hz		200		M Ω
Common-Mode Input Voltage Swing		± 12	± 13		V
Equivalent Input Noise Voltage	$A_V = 100$, $R_S = 10$ k Ω , $f = 1.0$ kHz, $BW = 1.0$ Hz		45		nV/ $\sqrt{\text{Hz}}$
Common-Mode Rejection Ratio	$f = 100$ Hz	70	90		dB
Open-Loop Voltage Gain	$V_{OUT} = \pm 10$ V, $R_L = 2.0$ k Ω	20k	100k		V/V
Power Bandwidth	$A_V = 1$, $R_L = 2.0$ k Ω , THD $\leq 5\%$, $V_{OUT} = 20$ V _{pk-pk}		14		kHz
Unity Gain Crossover Frequency (Open-Loop)			1.1		MHz
Phase Margin (Open Loop)			65		Degrees
Gain Margin			11		dB
Slew Rate	$A_V = 1$		0.8		V/ μ s
Output Impedance	$f = 20$ Hz		75		Ω
Short-Circuit Output Current			20		mA
Output Voltage Swing	$R_L = 10$ k Ω	± 12	± 14		V
Power Supply Sensitivity					
$V_{CC-} = \text{Constant}$	$R_S \leq 10$ k Ω		30	150	μ V/V
$V_{CC+} = \text{Constant}$			30	150	μ V/V
Power Supply Current	I_+		2.3	5.6	mA
	I_-		2.3	5.6	mA
Power Dissipation	$V_{OUT} = 0$		70	170	mW

The Following Specifications Apply For $0^\circ\text{C} < T_A < 70^\circ\text{C}$

Input Offset Voltage	$R_S \leq 10$ k Ω			7.5	mV
Input Offset Current				0.3	μ A
Input Bias Current				0.8	μ A
Open Loop Voltage Gain	$V_{OUT} = \pm 10$ V, $R_L = 2.0$ k Ω	15k			V/V
Output Voltage Swing	$R_L = 2.0$ k Ω	± 10	± 13		V
Average Temperature Coefficient of Input Offset Voltage	$R_S = 50$ Ω		15		μ V/ $^\circ\text{C}$

FAIRCHILD • μ A1458 • μ A1458C • μ A1558

μ A1458C

ELECTRICAL CHARACTERISTICS: $V_S = \pm 15$ V, $T_A = 25^\circ\text{C}$ unless otherwise specified.

CHARACTERISTICS	CONDITIONS	MIN	TYP	MAX	UNITS
Input Offset Voltage	$R_S \leq 10$ k Ω		2.0	10	mV
Input Offset Current			.03	0.3	μ A
Input Bias Current			0.2	0.7	μ A
Differential Input Impedance					
Parallel Input Resistance	$f = 20$ Hz, Open Loop		1.0		M Ω
Parallel Input Capacitance			6.0		pF
Common-Mode Input Impedance	$f = 20$ Hz		200		M Ω
Common-Mode Input Voltage Swing		± 11	± 13		V
Equivalent Input Noise Voltage	$A_V = 100$, $R_S = 10$ k Ω , $f = 1.0$ kHz, $BW = 1.0$ Hz		45		nV/ $\sqrt{\text{Hz}}$
Common-Mode Rejection Ratio	$f = 100$ Hz	60	90		dB
Open-Loop Voltage Gain	$V_{OUT} = \pm 10$ V, $R_L = 10$ k Ω	20k	100k		V/V
Power Bandwidth	$A_V = 1$, $R_L = 2.0$ k Ω , THD $\leq 5\%$, $V_{OUT} = 20$ V _{pk-pk}		14		kHz
Unity Gain Crossover Frequency (Open-Loop)			1.1		MHz
Phase Margin (Open Loop)			65		Degrees
Gain Margin			11		dB
Slew Rate	$A_V = 1$		0.8		V/ μ s
Output Impedance	$f = 20$ Hz		75		Ω
Short-Circuit Output Current			20		mA
Output Voltage Swing	$R_L = 10$ k Ω	± 11	± 14		V
Power Supply Sensitivity					
$V_{CC-} = \text{Constant}$	$R_S \leq 10$ k Ω		30		μ V/V
$V_{CC+} = \text{Constant}$			30		μ V/V
Power Supply Current	I_+		2.3	8.0	mA
	I_-		2.3	8.0	mA
Power Dissipation	$V_{OUT} = 0$		70	240	mW

The Following Specifications Apply For $0^\circ\text{C} \leq T_A \leq +70^\circ\text{C}$

Input Offset Voltage	$R_S = 10$ k Ω			12	mV
Input Offset Current				0.4	μ A
Input Bias Current				1.0	μ A
Open Loop Voltage Gain	$V_{OUT} = \pm 10$ V, $R_L = 10$ k Ω	15k			V/V
Output Voltage Swing	$R_L = 2.0$ k Ω	± 9.0	± 13		V
Average Temperature Coefficient of Input Offset Voltage	$R_S = 50$ Ω		15		μ V/ $^\circ\text{C}$

FAIRCHILD • μ A1458 • μ A1458C • μ A1558

μ A1558

ELECTRICAL CHARACTERISTICS: $V_S = \pm 15$ V, $T_A = 25^\circ\text{C}$ unless otherwise specified.

CHARACTERISTICS	CONDITIONS	MIN	TYP	MAX	UNITS
Input Offset Voltage	$R_S \leq 10$ k Ω		1.0	5.0	mV
Input Offset Current			0.03	0.2	μ A
Input Bias Current			0.2	0.5	μ A
Differential Input Impedance					
Parallel Input Resistance	$f = 20$ Hz, Open Loop	0.3	1.0		M Ω
Parallel Input Capacitance			6.0		pF
Common-Mode Input Impedance	$f = 20$ Hz		200		M Ω
Common-Mode Input Voltage Swing		± 12	± 13		V
Equivalent Input Noise Voltage	$A_V = 100$, $R_S = 10$ k Ω , $f = 1.0$ kHz, $BW = 1.0$ Hz		45		nV/ $\sqrt{\text{Hz}}$
Common-Mode Rejection Ratio	$f = 100$ Hz	70	90		dB
Open-Loop Voltage Gain	$V_{OUT} = \pm 10$ V, $R_L = 2.0$ k Ω	50k	200k		V/V
Power Bandwidth	$A_V = 1$, $R_L = 2.0$ k Ω , THD $\leq 5\%$, $V_{OUT} = 20$ V _{pk-pk}		14		kHz
Unity Gain Crossover Frequency (Open Loop)			1.1		MHz
Phase Margin (Open Loop)			65		Degrees
Gain Margin			11		dB
Slew Rate	$A_V = 1$		0.8		V/ μ s
Output Impedance	$f = 20$ Hz		75		Ω
Short-Circuit Output Current			20		mA
Output Voltage Swing	$R_L = 10$ k Ω	± 12	± 14		V
Power Supply Sensitivity					
$V_{CC-} = \text{Constant}$	$R_S \leq 10$ k Ω		30	150	μ V/V
$V_{CC+} = \text{Constant}$			30	150	μ V/V
Power Supply Current	I_+		2.3	5.0	mA
	I_-		2.3	5.0	mA
Power Dissipation	$V_{OUT} = 0$		70	150	mW

The Following Specifications Apply For $-55^\circ\text{C} \leq T_A \leq +125^\circ\text{C}$

Input Offset Voltage	$R_S \leq 10$ k Ω			6.0	mV
Input Offset Current				0.5	μ A
Input Bias Current				1.5	μ A
Open-Loop Voltage Gain	$V_{OUT} = \pm 10$ V, $R_L = 2.0$ k Ω	25k			V/V
Output Voltage Swing	$R_L = 2$ k Ω	± 10	± 13		V
Average Temperature Coefficient of Input Offset Voltage	$R_S = 50$ Ω		15		μ V/ $^\circ\text{C}$

NOTES:

- Rating applies to ambient temperatures up to 70°C . Above 70°C ambient derate linearly at 6.3 mW/ $^\circ\text{C}$ for the metal can and 5.6 mW/ $^\circ\text{C}$ for the mini DIP.
- For supply voltages less than ± 15 V, the absolute maximum input voltage is equal to the supply voltage.
- Short circuit may be to ground or either supply. Rating applies to $+125^\circ\text{C}$ case temperature or 70°C ambient temperature.

TYPICAL PERFORMANCE CURVES FOR $\mu A1458$, $\mu A1458C$ AND $\mu A1558$
 ($V_{CC+} = +15$ V, $V_{CC-} = -15$ V, $T_A = 25^\circ$ C unless otherwise noted)

OPEN-LOOP VOLTAGE GAIN
 AS A FUNCTION OF
 POWER SUPPLY VOLTAGES

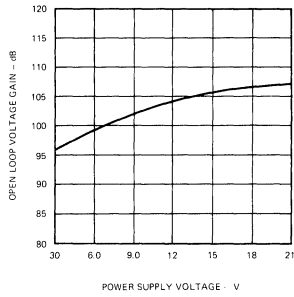

Fig. 1

OPEN-LOOP FREQUENCY RESPONSE

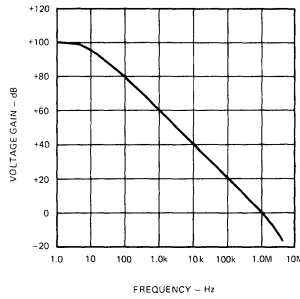

Fig. 2

POWER BANDWIDTH (LARGE
 SIGNAL SWING AS A
 FUNCTION OF FREQUENCY)

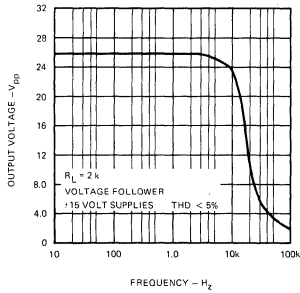

Fig. 3

POWER DISSIPATION
 AS A FUNCTION OF
 POWER SUPPLY VOLTAGE

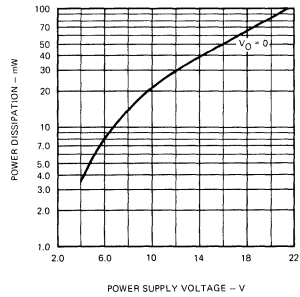

Fig. 4

OUTPUT VOLTAGE SWING
 AS A FUNCTION OF
 LOAD RESISTANCE

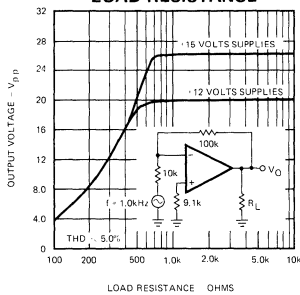

Fig. 5

OUTPUT NOISE
 AS A FUNCTION OF
 SOURCE RESISTANCE

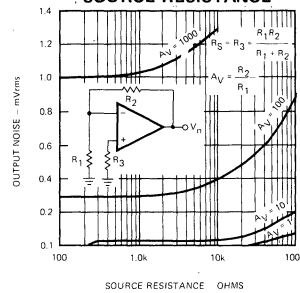

Fig. 6

**HIGH-IMPEDANCE, HIGH-GAIN
INVERTING AMPLIFIER**

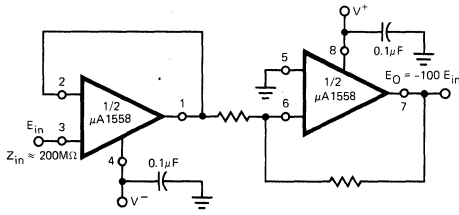

Fig. 7

QUADRATURE OSCILLATOR

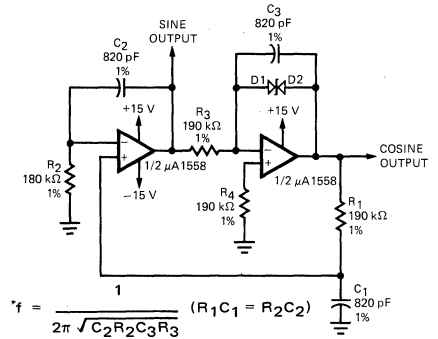

Fig. 8

ANALOG MULTIPLIER

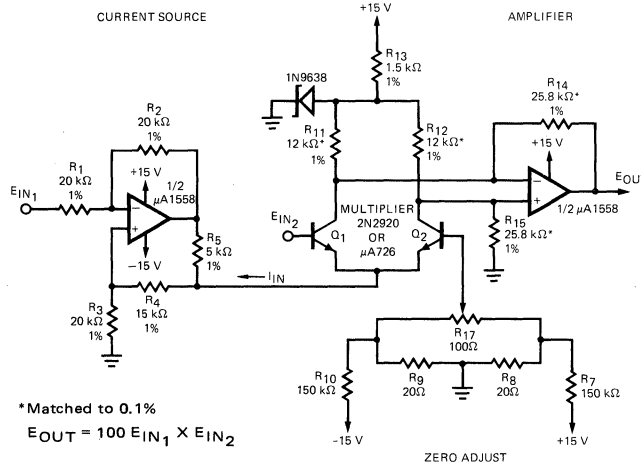
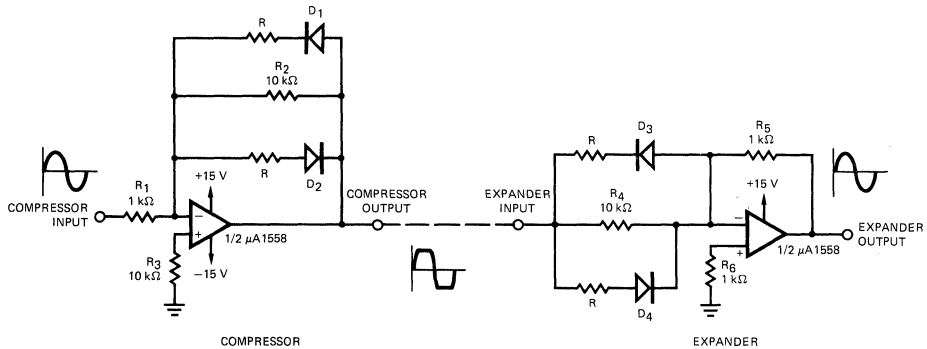

Fig. 9

COMPRESSOR/EXPANDER AMPLIFIERS



MAXIMUM COMPRESSION EXPANSION RATIO = R_1/R ($10 \text{ k}\Omega > R \geq 0$)
NOTE: DIODES D_1 THROUGH D_4 ARE MATCHED FD6666 OR EQUIVALENT.

Fig.10

μA3301 • μA3401

QUAD SINGLE-SUPPLY AMPLIFIERS

FAIRCHILD INTEGRATED CIRCUITS

GENERAL DESCRIPTION – The μA3301/μA3401 are monolithic Quad Amplifiers consisting of four independent, dual input, internally compensated amplifiers. They are constructed using the Fairchild Planar* epitaxial process. They were designed specifically to operate from a single power supply voltage and to provide a large output voltage swing. The non-inverting input function is achieved by using a current mirror. Applications for the μA3301/μA3401 are ac amplifiers, FC active filters, low frequency triangle, squarewave and pulse waveform generation circuits, tachometers and low speed, high voltage digital logic gates.

- SINGLE SUPPLY OPERATION – +4.0 Vdc to +28 Vdc
- INTERNALLY COMPENSATED
- WIDE UNITY GAIN BANDWIDTH – 5.0 MHz
- LOW INPUT BIAS CURRENT – 50 nA TYPICAL
- HIGH OPEN LOOP GAIN – 1000 V/V MINIMUM

ABSOLUTE MAXIMUM RATINGS

Supply Voltage	
μA3301	+28 V
μA3401	+18 V
Non-Inverting Input Current	5.0 mA
Sink Current	50 mA
Source Current	50 mA
Internal Power Dissipation (Note 1)	670 mW
Operating Temperature Range	
μA3301	–40°C to +85°C
μA3401	0°C to +70°C
Storage Temperature Range	–55°C to +125°C
Pin Temperature (Soldering, 10 s)	260°C

CONNECTION DIAGRAM
14-PIN DIP
(TOP VIEW)

PACKAGE OUTLINE 9A
PACKAGE CODE P

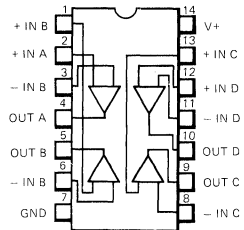

ORDER INFORMATION

TYPE	PART NO.
μA3301	μA3301PC
μA3401	μA3401PC

EQUIVALENT CIRCUIT

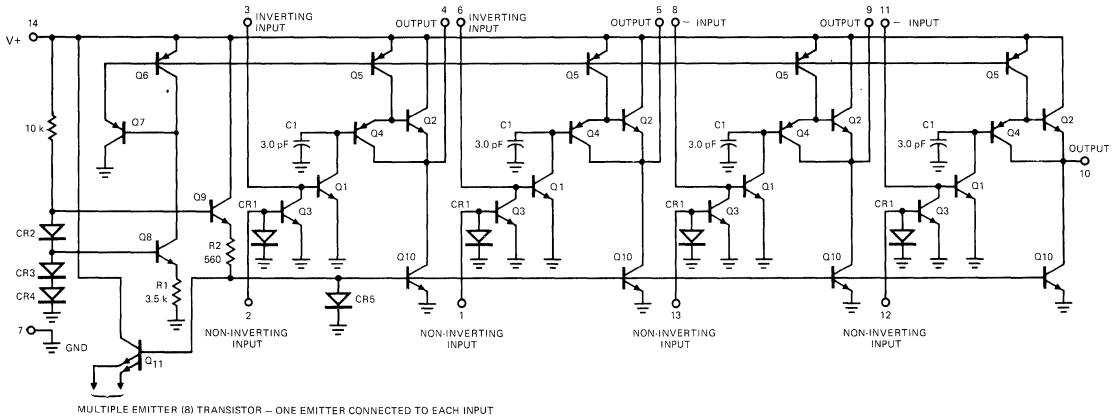

*Planar is a patented Fairchild process.

FAIRCHILD • μ A3301 • μ A3401

μ A3301

ELECTRICAL CHARACTERISTICS: $V_S = +15$ Vdc, $R_L = 5.0$ k Ω , $T_A = +25^\circ\text{C}$, each amplifier, unless otherwise noted.

CHARACTERISTICS	CONDITION	MIN	TYP	MAX	UNITS
Open Loop Voltage Gain (Note 2)	Inverting Input	1000	2000		V/V
Input Bias Current (Note 3)	$R_L = \infty$, Inverting Input		50	300	nA
Input Resistance		0.1	1.0		M Ω
Current Mirror Gain (Note 4)	($I_{\text{Mirror}} = 200$ μ Adc)	0.80	0.98	1.16	A/A
Output Current					
Source	$V_{OH} = 0.4$ Vdc	3.0	10		mA
	$V_{OH} = 9.0$ Vdc		7.0		mA
Sink (Note 5)	$V_{OL} = 0.4$ Vdc	0.5	0.87		mA
Output Voltage (Note 6)					
HIGH		13.5	14.2		V
LOW			0.03	0.1	V
Slew Rate	$C_L = 100$ pF, $R_L = 5.0$ k Ω		0.6		V/ μ s
Unity Gain Bandwidth (Note 7)			5.0		MHz
Phase Margin (Note 7)			70		Degrees
Quiescent Power Supply Current (Note 8)					
Non-Inverting Inputs Open	Total for Four Amplifiers		6.9	10	mA
Non-Inverting Inputs Grounded	Total for Four Amplifiers		7.8	14	mA
Power Supply Rejection (Note 9)	($f = 100$ Hz)		75		dB
Channel Separation	($f = 1.0$ kHz)		85		dB

The following specifications apply for $-40^\circ\text{C} \leq T_A \leq +85^\circ\text{C}$.

Open Loop Voltage Gain ($R_L = 10$ k Ω)	Inverting Input		1600		V/V
Input Bias Current	$R_L = \infty$			500	nA
Output Voltage (Note 10) Undistorted Output Swing		10	13.5		V_{pk-pk}

μ A3401

ELECTRICAL CHARACTERISTICS: $V_S = +15$ Vdc, $R_L = 5.0$ k Ω , $T_A = +25^\circ\text{C}$, each amplifier, unless otherwise noted.

CHARACTERISTICS	CONDITION	MIN	TYP	MAX	UNITS
Open Loop Voltage Gain (Note 2)	Inverting Input	1000	2000		V/V
Input Bias Current (Note 3)	$R_L = \infty$, Inverting Input		50	300	nA
Input Resistance		0.1	1.0		M Ω
Output Current					
Source		5.0	10		mA
Sink (Note 5)		0.5	1.0		mA
Output Voltage (Note 6)					
HIGH		13.5	14.2		V
LOW			0.03	0.1	V
Slew Rate	$C_L = 100$ pF, $R_L = 5.0$ k Ω		0.6		V/ μ s
Unity Gain Bandwidth (Note 7)			5.0		MHz
Phase Margin (Note 7)			70		Degrees
Quiescent Power Supply Current (Note 8)					
Non-Inverting Inputs Open	Total for Four Amplifiers		6.9	10	mA
Non-Inverting Inputs Grounded	Total for Four Amplifiers		7.8	14	mA
Power Supply Rejection (Note 9)	($f = 100$ Hz)		75		dB
Channel Separation	($f = 1.0$ kHz)		85		dB

The following specifications apply for $0^\circ\text{C} \leq T_A \leq 70^\circ\text{C}$.

Open Loop Voltage Gain ($R_L = 10$ k Ω)	Inverting Input	800			V/V
Input Bias Current	$R_L = \infty$			500	nA
Output Voltage (Note 10) Undistorted Output Swing		10	13.5		V_{pk-pk}

TYPICAL PERFORMANCE CURVES

OPEN LOOP VOLTAGE GAIN AS A FUNCTION OF FREQUENCY

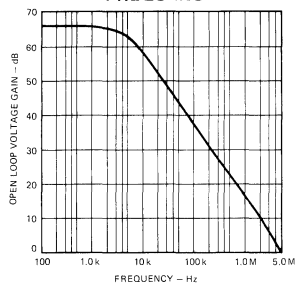

OPEN LOOP VOLTAGE GAIN AS A FUNCTION OF SUPPLY VOLTAGE

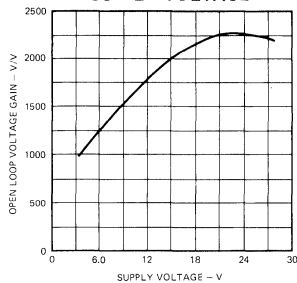

OUTPUT RESISTANCE AS A FUNCTION OF FREQUENCY

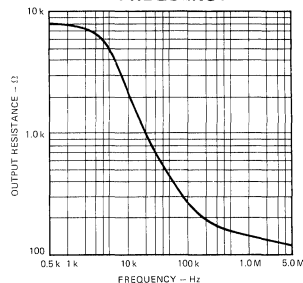

SUPPLY CURRENT AS A FUNCTION OF SUPPLY VOLTAGE

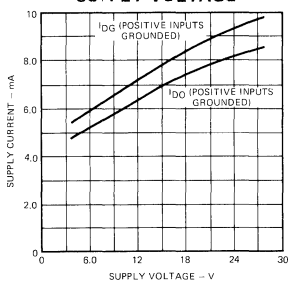

LINEAR SOURCE CURRENT AS A FUNCTION OF SUPPLY VOLTAGE

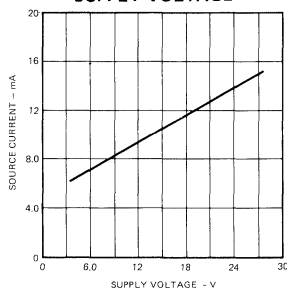

LINEAR SINK CURRENT AS A FUNCTION OF SUPPLY VOLTAGE

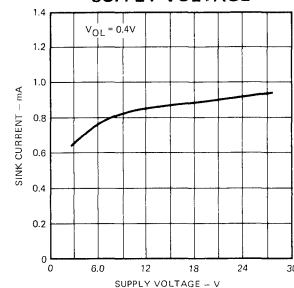

NOTES:

1. Rating applies to T_A up to 70°C . Above $T_A = 70^\circ\text{C}$, derate linearly at $3.3 \text{ mW}/^\circ\text{C}$.
2. Open loop voltage gain is defined as the voltage gain from the inverting input to the output.
3. Input bias current can be defined only for the inverting input. The non-inverting input is not a true "differential input" — as with a conventional IC operational amplifier. As such this input does not have a requirement for input bias current.
4. Current mirror gain is defined as the current demanded at the inverting input divided by the current into the non-inverting input.
5. Sink current is specified for linear operation. When the device is used as a gate or a comparator (non-linear operation), the sink capability of the device is approximately 5.0 milliamperes.
6. When used as a non-inverting amplifier, the minimum output voltage is the V_{BE} of the inverting input transistor.
7. Bandwidth and phase margin are defined with respect to the voltage gain from the inverting input to the output.
8. The quiescent current will increase approximately 0.3 mA for each non-inverting input which is grounded. Leaving the non-inverting input open causes the apparent input bias current to increase slightly (100 nA) at high temperatures.
9. Power supply rejection is specified at closed loop unity gain, and therefore indicates the supply rejection of both the biasing circuitry and the feedback amplifier.
10. Peak-to-peak restrictions are due to the variations of the quiescent dc output voltage in the standard configuration as shown in the peak-to-peak output voltage test circuit.

TEST CIRCUITS

SMALL SIGNAL TRANSIENT RESPONSE

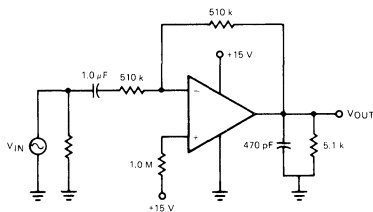

Fig. 1

INVERTING AMPLIFIER

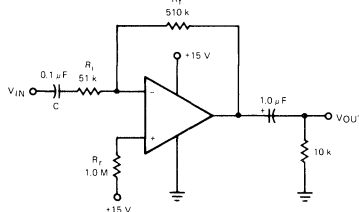

Fig. 2

$$A_v = -\frac{R_f}{R_i} \text{ for } \frac{1}{\omega C} \ll R_i$$

NON-INVERTING AMPLIFIER

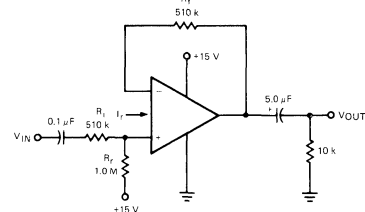
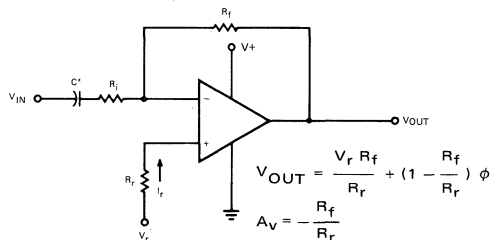

Fig. 3

$$A_v = \frac{R_f}{R_i + \frac{26}{I_k \text{ (mA)}}} \approx 1 \quad \text{BW} = 250 \text{ kHz}$$

TEST CIRCUITS (Cont'd)

INVERTING AMPLIFIER WITH ARBITRARY REFERENCE



*Select for low frequency response.

Fig. 4

INVERTING AMPLIFIER WITH $A_v = 100$ AND $V_r = V+$

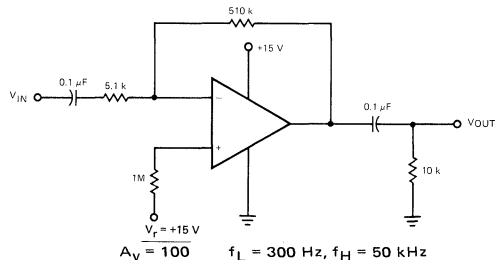
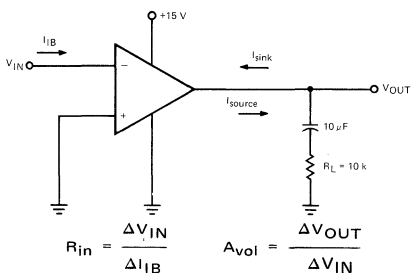

Fig. 5

OPEN LOOP GAIN AND INPUT RESISTANCE (INPUT BIAS CURRENT, OUTPUT CURRENT)



Amplifier must be biased by V_{IN} in the linear operating region

Fig. 6

QUIESCENT POWER SUPPLY CURRENT

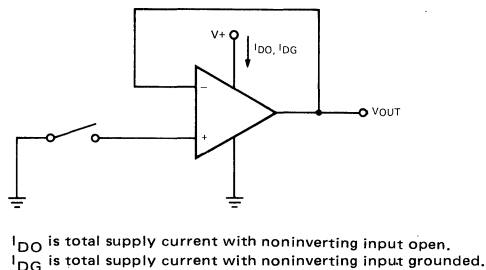
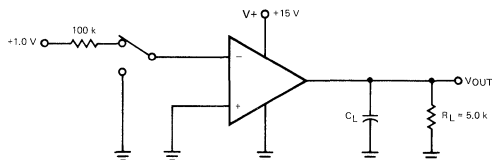

Fig. 7

OUTPUT VOLTAGE SWING



V_{OL} measured with inverting input biased as shown.
 V_{OH} measured with inverting input grounded.

Fig. 8

PEAK-TO-PEAK OUTPUT VOLTAGE

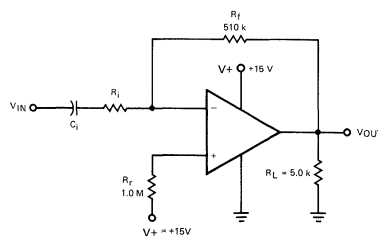

$$V_{OUT} \approx V+ \frac{R_f}{R_r} \approx \frac{V+}{2} \text{ for } R_r \approx 2 R_f$$

Fig. 9

NORMAL DESIGN PROCEDURE

Output Q-Point Biasing

A number of techniques may be devised to bias the quiescent output voltage to an acceptable level. However, in terms of loop gain considerations it is usually desirable to use the non-inverting input to effect the biasing as shown in Figures 2 and 3. The high impedance of the collector of the non-inverting "current mirror" transistor helps to achieve the maximum loop gain for any particular configuration. It is desirable that the non-inverting input current be in the 5.0 μ A to 100 μ A range.

V+ Reference Voltage (Figures 2 and 3)

The non-inverting input is normally returned to the V+ voltage (which should be well filtered) through a resistor, R_r, allowing the input current, I_r, to be within the range of 5.0 μ A to 100 μ A. Choosing the feedback resistor, R_f, to be equal to 1/2 R_r will now bias the amplifier output dc level to approximately:

$$\frac{V+}{2}$$

This allows for maximum dynamic range of the output voltage.

Reference Voltage Other Than V+ (Figure 4)

The biasing resistor R_r may be returned to a voltage (V_r) other than V+. By setting R_f = R_r, (still keeping I_r between 5.0 μ A and 100 μ A) the output dc level will be equal to V_r. Neglecting error terms, the expression for determining V_{ODc} is:

$$V_{OUT} = \frac{(V_r)(R_f)}{R_r} + \left(1 - \frac{R_f}{R_r}\right) \phi$$

where ϕ is the V_{BE} drop of the input transistors (approximately 0.7 V @ +25°C).

The error terms not appearing in the above equation can cause the dc operating point to vary up to 20% from the expected value. Error terms are minimized by setting the input current within the range of 5.0 μ A to 100 μ A.

Gain Determination – Inverting Amplifier

The amplifier is normally used in the inverting mode. The input may be capacitively coupled to avoid upsetting the dc bias and the output is normally capacitively coupled to eliminate the dc voltage across the load. Note that when the output is capacitively coupled to the load, the value of I_{sink} becomes a limitation with respect to the load driving capabilities of the device. The limitation is less severe if the device is direct coupled. In this configuration, the ac gain is determined by the ratio of R_f to R_i, in the same manner as for a conventional operational amplifier:

$$A_v = -\frac{R_f}{R_i}$$

The lower corner frequency is determined by the coupling capacitors to the input and load resistors. The upper corner frequency will usually be determined by the amplifier internal compensation. The amplifier unity gain bandwidth is typically 5.0 MHz and with the gain roll-off at 20 dB per decade, bandwidth will typically be 500 kHz with 20 dB of closed loop gain or 50 kHz with 40 dB of closed loop gain. The exception to this occurs at low gains where the input resistor selected is large. The pole formed by the amplifier input capacitance, stray capacitance and the input resistor may occur before the closed loop gain intercepts the open loop response curve. The inverting input capacity is typically 3.0 pF.

Non-Inverting Amplifier

Although recommended as an inverting amplifier, the 3301/3401 may be used in the non-inverting mode (Figure 3). The amplifier gain in this configuration is subject to the same error terms that affects the output Q point biasing so the gain may deviate as much as $\pm 20\%$ from that expected. In addition, the resistance of the input diode must be included in the value of the input resistor. This resistance is approximately:

$$\frac{26}{I_r} \Omega,$$

where I_r is input current in mA. The non-inverting gain expression is given by:

$$A_v = \frac{R_f}{R_i + \frac{26}{I_r \text{ (mA)}}} \pm 20\%.$$

The bandwidth of the non-inverting configuration for a given R_f value is essentially independent of the gain chosen. For R_f = 510 k Ω the bandwidth will be in excess of 200 kHz for non-inverting gains of 1, 10, or 100. This is a result of the loop gain remaining constant for these gains since the input resistor is effectively isolated from the feedback loop.

5

TYPICAL APPLICATIONS
TACHOMETER CIRCUIT

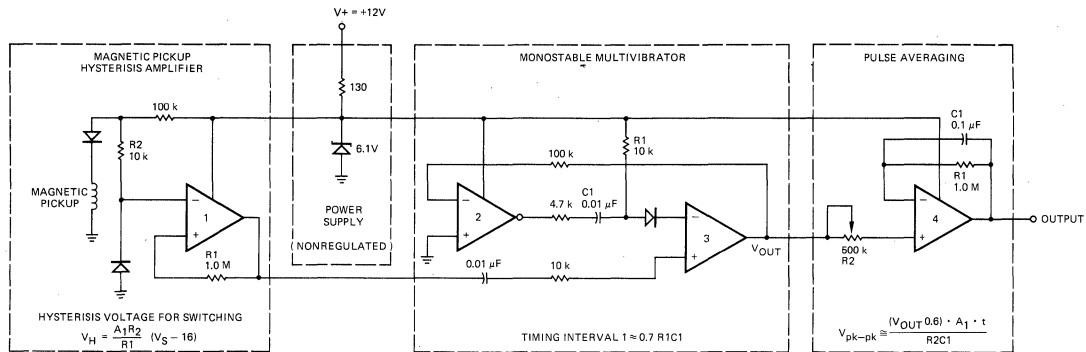

LOGIC OR GATE

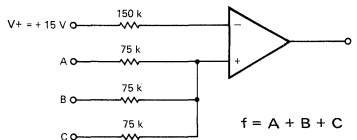

LOGIC NAND GATE (Large Fan In)

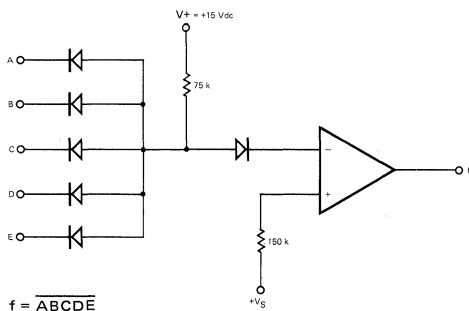

LOGIC NOR GATE

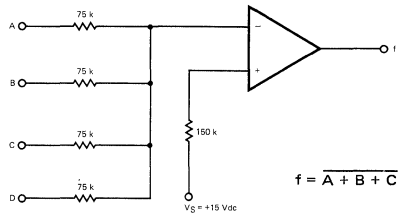

R-S FLIP-FLOP

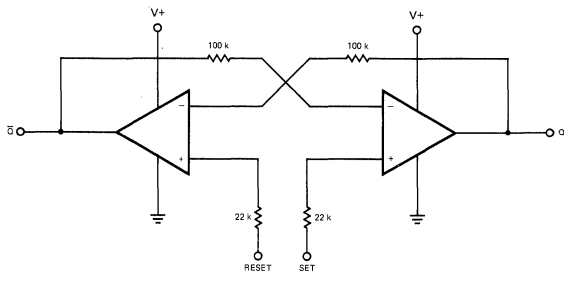

STABLE MULTIVIBRATOR

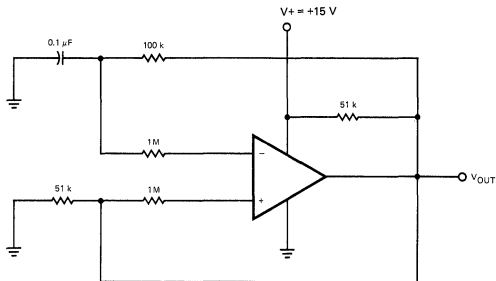

POSITIVE EDGE DIFFERENTIATOR

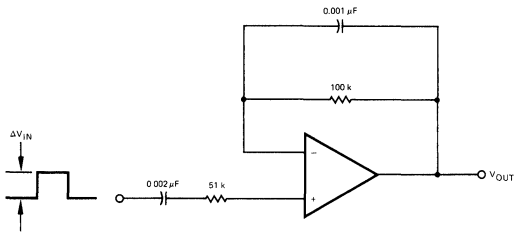

OUTPUT RISE TIME ≈ 0.22 ms
 INPUT CHANGE TIME CONSTANT ≈ 1.0 ms

NEGATIVE EDGE DIFFERENTIATOR

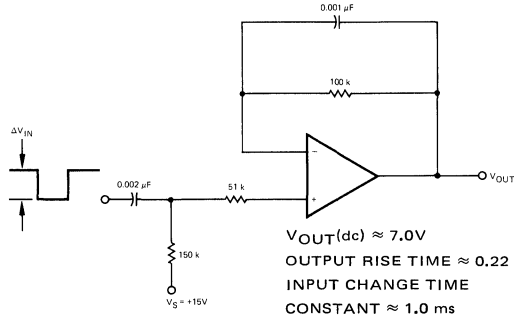

$V_{OUT}(dc) \approx 7.0V$
 OUTPUT RISE TIME ≈ 0.22 ms
 INPUT CHANGE TIME CONSTANT ≈ 1.0 ms

ZERO CROSSING DETECTOR

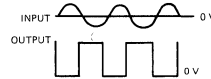
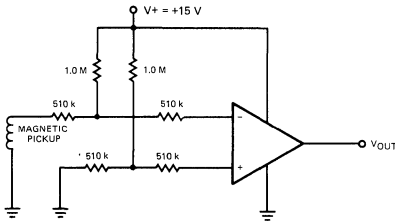

5

AMPLIFIER AND DRIVER FOR 50 Ω LINE

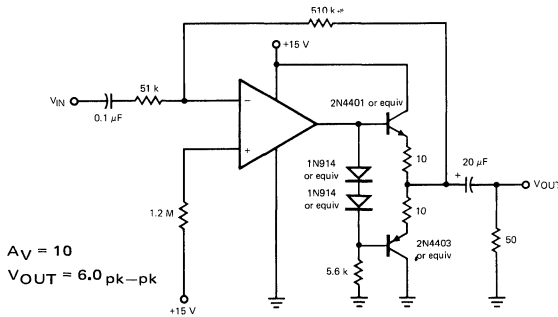

$A_V = 10$
 $V_{OUT} = 6.0$ pk-pk

BASIC BANDPASS AND NOTCH FILTER

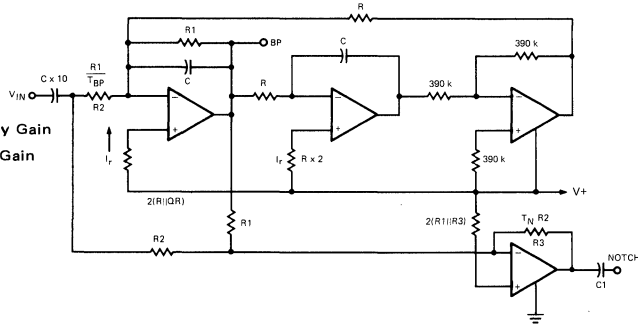

T_{BP} = Center Frequency Gain
 T_N = Passband Notch Gain
 $\omega_0 = \frac{1}{RC}$
 $R1 = QR$
 $R2 = \frac{R1}{T_{BP}}$
 $R3 = T_N R2$

μA3303 • μA3403 • μA3503

QUAD OPERATIONAL AMPLIFIERS

FAIRCHILD LINEAR INTEGRATED CIRCUITS

GENERAL DESCRIPTION — The μA3303, μA3403 and μA3503 are monolithic Quad Operational Amplifiers consisting of four independent high-gain, internally frequency-compensated operational amplifiers designed to operate from a single power supply or dual power supplies over a wide range of voltages. The common mode input range includes the negative supply, thereby eliminating the necessity for external biasing components in many applications. They are constructed using the Fairchild Planar* epitaxial process.

- INPUT COMMON MODE VOLTAGE RANGE INCLUDES GROUND OR NEGATIVE SUPPLY
- OUTPUT VOLTAGE CAN SWING TO GROUND OR NEGATIVE SUPPLY
- FOUR INTERNALLY COMPENSATED OPERATIONAL AMPLIFIERS IN A SINGLE PACKAGE
- WIDE POWER SUPPLY RANGE: SINGLE SUPPLY OF 3.0 TO 36 V
DUAL SUPPLY OF ±1.5 TO ±18 V
- CLASS AB OUTPUT STAGE FOR MINIMAL CROSSOVER DISTORTION
- SHORT CIRCUIT PROTECTED OUTPUTS
- HIGH OPEN LOOP GAIN — 200 k
- μA741 OPERATIONAL AMPLIFIER TYPE PERFORMANCE

ABSOLUTE MAXIMUM RATINGS

Supply Voltage Between V+ and V-	36 V
Differential Input Voltage (Note 1)	±30 V
Input Voltage (V-) (Note 1)	-0.3 V (V-) to V+
Internal Power Dissipation (Note 2)	670 mW
Operating Temperature Range	μA3303 -40°C to +85°C
	μA3403 0°C to +70°C
	μA3503 -55°C to +125°C
Storage Temperature Range	
Molded Package	-55°C to +125°C
Hermetic Package	-65°C to +150°C
Pin Temperature	
Molded Package (Soldering, 10 s)	260°C
Hermetic Package (Soldering, 60 s)	300°C

CONNECTION DIAGRAM
14-PIN DIP
(TOP VIEW)

PACKAGE OUTLINES 6A 9A
PACKAGE CODES D P

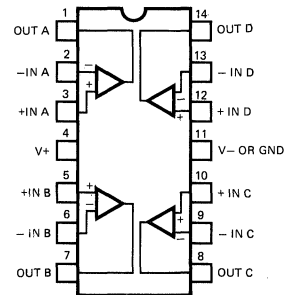

ORDER INFORMATION

TYPE	PART NO.
μA3303	μA3303PC
μA3403	μA3403PC
μA3403	μA3403DC
μA3503	μA3503DC

1/4 OF EQUIVALENT CIRCUIT

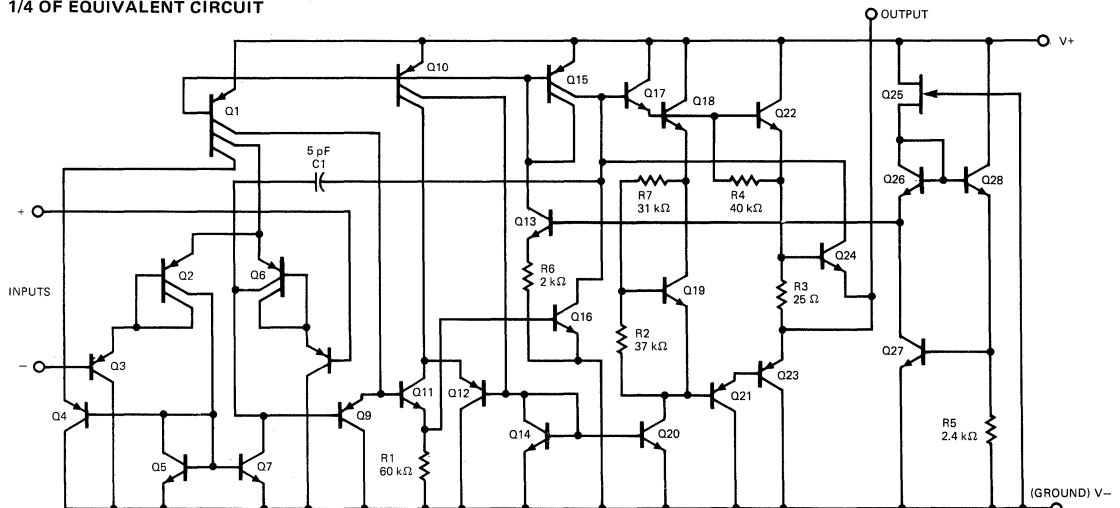

*Planar is a patented Fairchild process.

μ A3303

ELECTRICAL CHARACTERISTICS: $V_+ = +14$ V, $V_- = \text{Gnd}$, $T_A = 25^\circ\text{C}$ unless otherwise noted.

CHARACTERISTICS	CONDITION	MIN	TYP	MAX	UNITS
Input Offset Voltage			2.0	8.0	mV
Input Offset Current			30	75	nA
Input Bias Current			200	-500	nA
Input Impedance	$f = 20$ Hz	0.3	1.0		M Ω
Input Common Mode Voltage Range		+12 to Gnd	+12.5 to Gnd		V
Common Mode Rejection Ratio	$R_S \leq 10$ k Ω	70	90		dB
Large Signal Open-Loop Voltage Gain	$R_L = 2$ k Ω	20	200		V/mV
Power Bandwidth	$A_V = 1$, $R_L = 2$ k Ω , $V_{OUT} = 10$ V pk-pk THD = 5%		18		kHz
Small Signal Bandwidth	$A_V = 1$, $R_L = 10$ k Ω , $V_{OUT} = 50$ mV		1.0		MHz
Slew Rate	$A_V = 1$		0.6		V/ μ s
Rise Time	$A_V = 1$, $R_L = 10$ k Ω , $V_{OUT} = 50$ mV		0.3		μ s
Fall Time	$A_V = 1$, $R_L = 10$ k Ω , $V_{OUT} = 50$ mV		0.3		μ s
Overshoot	$A_V = 1$, $R_L = 10$ k Ω , $V_{OUT} = 50$ mV		5.0		%
Phase Margin	$A_V = 1$, $R_L = 2$ k Ω , $C_L = 200$ pF		60		Degree
Crossover Distortion	$V_{IN} = 30$ mV pk-pk, $V_{OUT} = 2$ V pk-pk $f = 10$ kHz		1.0		%
Output Voltage Range	$R_L = 10$ k Ω $R_L = 2$ k Ω	12 10	12.5 12		V V
Individual Output Short Circuit Current		± 10	± 30	± 45	mA
Output Impedance	$f = 20$ Hz		800		Ω
Power Supply Rejection Ratio			30	150	μ V/V
Power Supply Current	$V_{OUT} = 0$, $R_L = \infty$		2.8	7.0	mA

The following specification apply for $-40^\circ\text{C} \leq T_A \leq 85^\circ\text{C}$

Input Offset Voltage				10	mV
Average Temperature Coefficient of Input Offset Voltage			10		$\mu\text{V}/^\circ\text{C}$
Input Offset Current				250	nA
Average Temperature Coefficient of Input Offset Current			50		$\text{pA}/^\circ\text{C}$
Input Bias Current				-1000	nA
Large Signal Open Loop Voltage Gain	$R_L = 2$ k Ω	15			V/mV
Output Voltage Range	$R_L = 2$ k Ω	+10			V

ELECTRICAL CHARACTERISTICS: $V_{S+} = +5.0$ V, $V_{S-} = \text{G}$, $T_A = 25^\circ\text{C}$ unless otherwise noted.

CHARACTERISTICS	CONDITION	MIN	TYP	MAX	UNITS
Input Offset Voltage				10	mV
Input Offset Current				75	nA
Input Bias Current				-500	nA
Large Signal Open Loop Voltage Gain	$R_L = 2$ k Ω	20	200		V/mV
Power Supply Rejection Ratio				150	$\mu\text{V}/\text{V}$
Output Voltage Range	$R_L = 10$ k Ω $R_L = 10$ k Ω , 5.0 V $\leq V_S \leq 30$ V	3.5 (V+)-1.7			V pk-pk V pk-pk
Power Supply Current			2.5	7.0	mA
Channel Separation	$f = 1$ kHz to 20 kHz (Input Referenced)		-120		dB

μ A3403

ELECTRICAL CHARACTERISTICS: $V_S = \pm 15$ V, $T_A = 25^\circ$ C unless otherwise noted.

CHARACTERISTICS	CONDITION	MIN	TYP	MAX	UNITS
Input Offset Voltage			2.0	8.0	mV
Input Offset Current			30	50	nA
Input Bias Current			-200	-500	nA
Input Impedance	$f = 20$ Hz	0.3	1.0		M Ω
Input Common Mode Voltage Range		+13 to $-V_S$	+13.5 to $-V_S$		V
Common Mode Rejection Ratio	$R_S \leq 10$ k Ω	70	90		dB
Large Signal Open Loop Voltage Gain	$V_{OUT} = \pm 10$ V, $R_L = 2$ k Ω	20	200		V/mV
Power Bandwidth	$A_V = 1$, $R_L = 2$ k Ω , $V_{OUT} = 20$ V pk-pk THD = 5%		9.0		kHz
Small Signal Bandwidth	$A_V = 1$, $R_L = 10$ k Ω , $V_{OUT} = 50$ mV		1.0		MHz
Slew Rate	$A_V = 1$, $V_{IN} = -10$ V to +10 V		0.6		V/ μ s
Rise Time	$A_V = 1$, $R_L = 10$ k Ω , $V_{OUT} = 50$ mV		0.3		μ s
Fall Time	$A_V = 1$, $R_L = 10$ k Ω , $V_{OUT} = 50$ mV		0.3		μ s
Overshoot	$A_V = 1$, $R_L = 10$ k Ω , $V_{OUT} = 50$ mV		5.0		%
Phase Margin	$A_V = 1$, $R_L = 2$ k Ω , $C_L = 200$ pF		60		Degree
Crossover Distortion	$V_{IN} = 30$ mV pk-pk, $V_{OUT} = 2$ V pk-pk $f = 10$ kHz		1.0		%
Output Voltage Range	$R_L = 10$ k Ω $R_L = 2$ k Ω	± 12 ± 10	± 13.5 ± 13		V V
Individual Output Short Circuit Current		± 10	± 30	± 45	mA
Output Impedance	$f = 20$ Hz		80		Ω
Power Supply Rejection Ratio	Positive Negative		30 30	150 150	μ V/V μ V/V
Power Supply Current	$V_{OUT} = 0$, $R_L = \infty$		2.8	7.0	mA
The following specification apply for 0° C $\leq T_A \leq 70^\circ$ C					
Input Offset Voltage				10	mV
Average Temperature Coefficient of Input Offset Voltage			10		μ V/ $^\circ$ C
Input Offset Current				200	nA
Average Temperature Coefficient of Input Offset Current			50		pA/ $^\circ$ C
Input Bias Current				-800	nA
Large Signal Open Loop Voltage Gain	$R_L = 2$ k Ω , $V_{OUT} = \pm 10$ V	15			V/mV
Output Voltage Range	$R_L = 2$ k Ω	± 10			V

ELECTRICAL CHARACTERISTICS: $V_{S+} = +5.0$ V, $V_{S-} = G$, $T_A = 25^\circ$ C unless otherwise noted.

CHARACTERISTICS	CONDITION	MIN	TYP	MAX	UNITS
Input Offset Voltage			2.0	10	mV
Input Offset Current			30	50	nA
Input Bias Current			-200	-500	nA
Large Signal Open Loop Voltage Gain	$R_L = 2$ k Ω	20	200		V/mV
Power Supply Rejection Ratio				150	μ V/V
Output Voltage Range	$R_L = 10$ k Ω $R_L = 10$ k Ω , 5.0 V $\leq V_S \leq 30$ V	3.5 (V+) -1.7			V pk-pk V pk-pk
Power Supply Current			2.5	7.0	mA
Channel Separation	$f = 1$ kHz to 20 kHz (Input Referenced)		-120		dB

μ A3503

ELECTRICAL CHARACTERISTICS: $V_S = \pm 15$ V, $T_A = 25^\circ$ C unless otherwise noted.

CHARACTERISTICS	CONDITION	MIN	TYP	MAX	UNITS
Input Offset Voltage			2.0	5.0	mV
Input Offset Current			30	50	nA
Input Bias Current			-200	-500	nA
Input Impedance	$f = 20$ Hz	0.3	1.0		M Ω
Input Common Mode Voltage Range		+13 to $-V_S$	+13.5 to $-V_S$		V
Common Mode Rejection Ratio	$R_S \leq 10$ k Ω	70	90		dB
Large Signal Open Loop Voltage Gain	$V_{OUT} = \pm 10$ V, $R_L = 2$ k Ω	50	200		V/mV
Power Bandwidth	$A_V = 1$, $R_L = 2$ k Ω , $V_{OUT} = 20$ V pk-pk		9.0		kHz
Small Signal Bandwidth	$A_V = 1$, $R_L = 10$ k Ω , $V_{OUT} = 50$ mV		1.0		MHz
Slew Rate	$A_V = 1$, $V_{IN} = -10$ V to +10 V		0.6		V/ μ s
Rise Time	$A_V = 1$, $R_L = 10$ k Ω , $V_{OUT} = 50$ mV		0.3		μ s
Fall Time	$A_V = 1$, $R_L = 10$ k Ω , $V_{OUT} = 50$ mV		0.3		μ s
Overshoot	$A_V = 1$, $R_L = 10$ k Ω , $V_{OUT} = 50$ mV		5.0		%
Phase Margin	$A_V = 1$, $R_L = 2$ k Ω , $C_L = 200$ pF		60		Degree
Crossover Distortion at $f = 10$ kHz	$V_{IN} = 30$ mV pk-pk, $V_{OUT} = 2$ V pk-pk		1.0		%
Output Voltage Range	$R_L = 10$ k Ω $R_L = 2$ k Ω	± 12 ± 10	± 13.5 ± 13		V
Individual Output Short Circuit Current	(Note 3)	± 20	± 30	± 45	mA
Output Impedance	$f = 20$ Hz		80		Ω
Power Supply Rejection Ratio	Positive Negative		30 30	150 150	μ V/V μ V/V
Power Supply Current	$V_{OUT} = 0$, $R_L = \infty$		2.8	4.0	mA

The following specifications apply for -55° C $\leq T_A \leq +125^\circ$ C

Input Offset Voltage				6.0	mV
Average Temperature Coefficient of Input Offset Voltage			10		μ V/ $^\circ$ C
Input Offset Current				200	nA
Average Temperature Coefficient of Input Offset Current			50		μ A/ $^\circ$ C
Input Bias Current			-300	-1500	nA
Large Signal Open Loop Voltage Gain	$R_L = 2$ k Ω , $V_{OUT} = \pm 10$ V	25	300		V/mV
Output Voltage Range	$R_L = 2$ k Ω	± 10			V

ELECTRICAL CHARACTERISTICS: $V_S = +5.0$ V, $V_{S-} = G$, $T_A = 25^\circ$ C unless otherwise noted.

CHARACTERISTICS	CONDITION	MIN	TYP	MAX	UNITS
Input Offset Voltage			2.0	5.0	mV
Input Offset Current			30	50	nA
Input Bias Current			-200	-500	nA
Large Signal Open Loop Voltage Gain	$R_L = 2$ k Ω	20	200		V/mV
Power Supply Rejection Ratio				150	μ V/V
Output Voltage Range (Note 4)	$R_L = 10$ k Ω $R_L = 10$ k Ω , 5.0 V $\leq V_S \leq 30$ V	3.5 (V+) - 1.7			V pk-pk V pk-pk
Power Supply Current			2.5	4.0	mA
Channel Separation	$f = 1$ kHz to 20 kHz (Input Referenced)		-120		dB

NOTES:

- For supply voltage less than 30 V between $V+$ and $V-$, the absolute maximum input voltage is equal to the supply voltage.
- Rating applies to ambient temperature up to 70° C. Above $T_A = 70^\circ$ C, derate linearly at 8.3 mW/ $^\circ$ C.
- Not to exceed maximum package power dissipation.
- Output will swing to ground.

5

TYPICAL PERFORMANCE CURVES

LARGE SIGNAL OPEN LOOP VOLTAGE GAIN AS A FUNCTION OF FREQUENCY

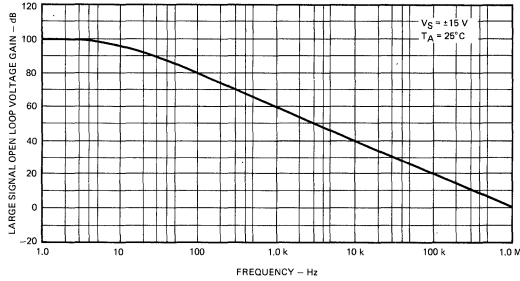

SINE WAVE RESPONSE

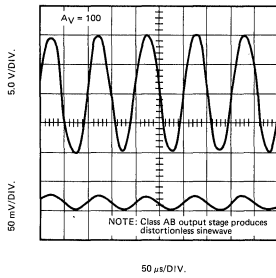

OUTPUT VOLTAGE AS A FUNCTION OF FREQUENCY

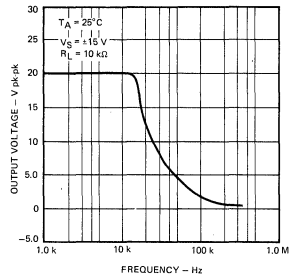

OUTPUT SWING AS A FUNCTION OF SUPPLY VOLTAGE

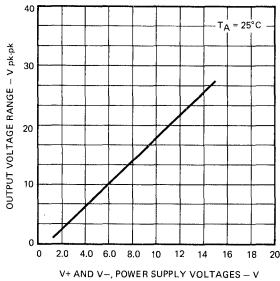

INPUT BIAS CURRENT AS A FUNCTION OF TEMPERATURE

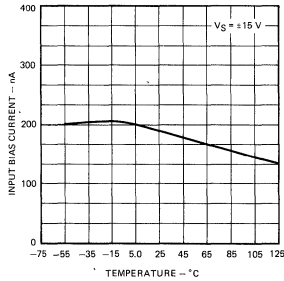

INPUT BIAS CURRENT AS A FUNCTION OF SUPPLY VOLTAGE

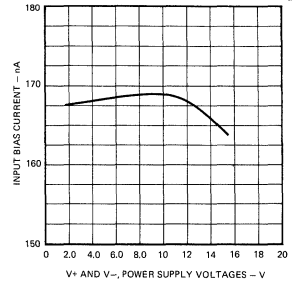

TYPICAL APPLICATIONS

MULTIPLE FEEDBACK BANDPASS FILTER

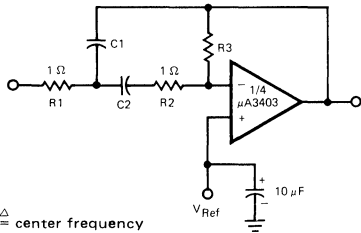

$f_o \Delta$ = center frequency

BW Δ = Bandwidth

R in k Ω

C in μ F

$$Q = \frac{f_o}{BW} < 10$$

$$C1 = C2 = \frac{Q}{3}$$

$$R1 = R2 = 1$$

$$R3 = 9Q^2 - 1$$

Use scaling factors in these expressions.

If source impedance is high or varies, filter may be preceded with voltage follower buffer to stabilize filter parameters.

Design example:

given: $Q = 5, f_o = 1$ kHz

Let $R1 = R2 = 10$ k Ω

then $R3 = 9(5)^2 - 10$

$R3 = 215$ k Ω

$C = \frac{5}{3} = 1.6$ nF

WEIN BRIDGE OSCILLATOR

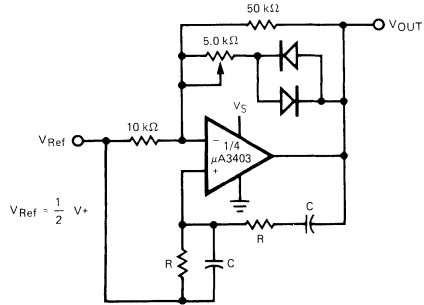

$$f_o = \frac{1}{2\pi RC} \quad \text{for } f_o = 1 \text{ kHz}$$

$$R = 16 \text{ k}\Omega$$

$$C = 0.01 \mu\text{F}$$

HIGH IMPEDANCE DIFFERENTIAL AMPLIFIER

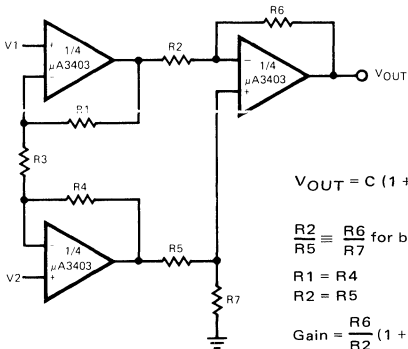

$$V_{OUT} = C(1 + a + b)(V_2 - V_1)$$

$$\frac{R2}{R5} \cong \frac{R6}{R7} \text{ for best CMRR}$$

$$R1 = R4$$

$$R2 = R5$$

$$\text{Gain} = \frac{R6}{R2} \left(1 + \frac{2R1}{R3}\right) = C(1 + a + b)$$

COMPARATOR WITH HYSTERESIS

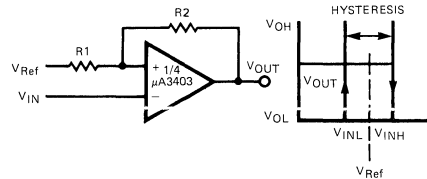

$$V_{INL} = \frac{R1}{R1 + R2} (V_{OL} - V_{Ref}) + V_{Ref}$$

$$V_{INH} = \frac{R1}{R1 + R2} (V_{OH} - V_{Ref}) + V_{Ref}$$

$$H = \frac{R1}{R1 + R2} (V_{OH} - V_{OL})$$

BI-QUAD FILTER

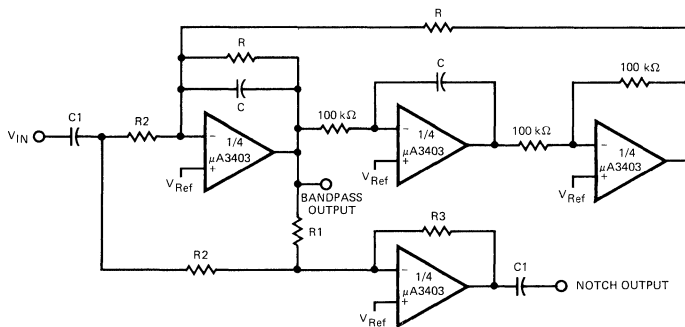

$$Q = \frac{f_o}{BW}$$

where

T_{BP} = Center Frequency Gain

T_N = Bandpass Notch Gain

$$f_o = \frac{1}{2\pi RC}$$

$$R1 = QR$$

$$R2 = \frac{R1}{T_{BP}}$$

$$R3 = T_N R2$$

$$C1 = 10C$$

Example:

$f_o = 1000$ Hz

$BW = 100$ Hz

$T_{BP} = 1$

$T_N = 1$

$R = 160$ k Ω

$R1 = 1.6$ M Ω

$R2 = 1.6$ M Ω

$R3 = 1.6$ M Ω

$C = 0.001$ μ F

TYPICAL APPLICATIONS (Cont'd)

PULSE GENERATOR

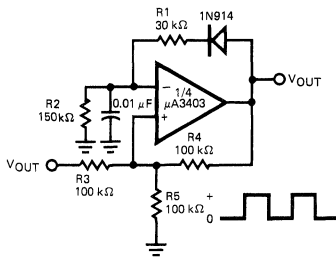

FUNCTION GENERATOR

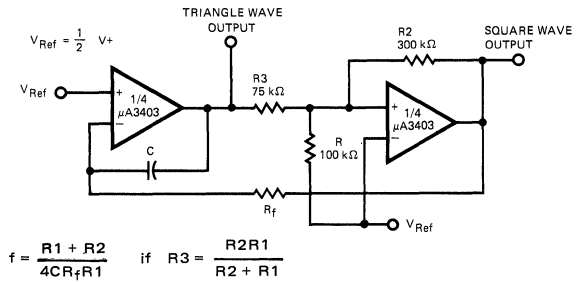

VOLTAGE REFERENCE

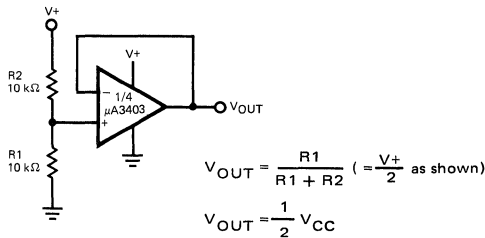

GROUND REFERENCING A DIFFERENTIAL INPUT SIGNAL

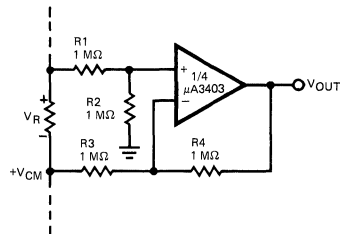

VOLTAGE CONTROLLED OSCILLATOR

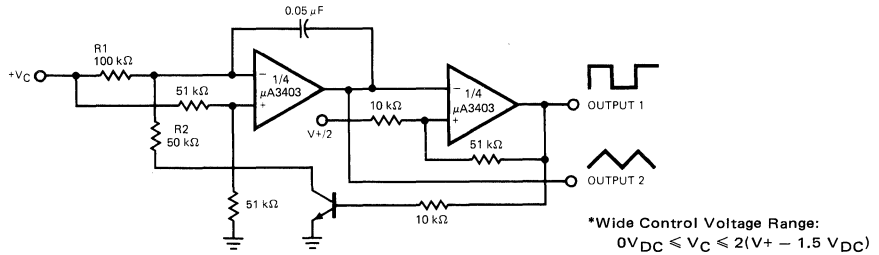

AC COUPLED NON-INVERTING AMPLIFIER

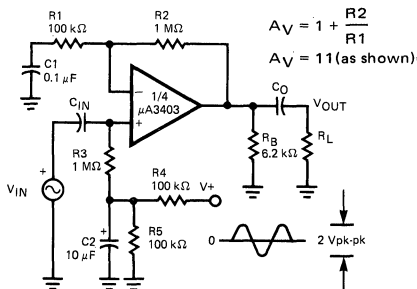

AC COUPLED INVERTING AMPLIFIER

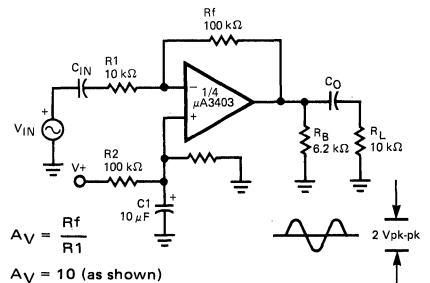

μA4136

QUAD OPERATIONAL AMPLIFIERS

FAIRCHILD LINEAR INTEGRATED CIRCUITS

GENERAL DESCRIPTION — The μA4136 monolithic Quad Operational Amplifiers consists of four independent high gain, internally frequency compensated operational amplifiers. The specifically designed low noise input transistors allow the μA4136 to be used in low noise signal processing applications such as audio preamplifiers and signal conditioners. They are constructed using the Fairchild Planar* Epitaxial process. The simplified output stage completely eliminates crossover distortion under any load conditions, has large source and sink capacity, and is short-circuit protected. A novel current source stabilizes output parameters over a wide power supply voltage range.

- UNITY GAIN BANDWIDTH 3 MHz
- CONTINUOUS SHORT CIRCUIT PROTECTION
- NO FREQUENCY COMPENSATION REQUIRED
- NO LATCH-UP
- LARGE COMMON MODE AND DIFFERENTIAL VOLTAGE RANGES
- μA741 OPERATIONAL AMPLIFIER TYPE PERFORMANCE
- PARAMETER TRACKING OVER TEMPERATURE RANGE
- GAIN AND PHASE MATCH BETWEEN AMPLIFIERS

ABSOLUTE MAXIMUM RATINGS

Supply Voltage	
μA4136	±22 V
μA4136C	±18 V
Differential Input Voltage (Note 1)	±30 V
Input Voltage (Note 1)	±15 V
Internal Power Dissipation (Note 2)	670 mW
Output Short Circuit Duration (Note 3)	Indefinite
Operating Temperature Range	
μA4136	-55°C to +125°C
μA4136C	0°C to +70°C
Storage Temperature Range	
Molded Package	-55°C to +125°C
Hermetic Package	-65°C to +150°C
Pin Temperature	
Molded Package (Soldering, 10 s)	260°C
Hermetic Package (Soldering, 60 s)	300°C

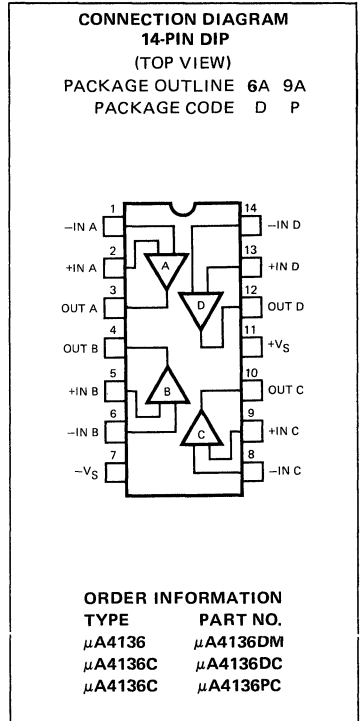

1/4 OF EQUIVALENT CIRCUIT

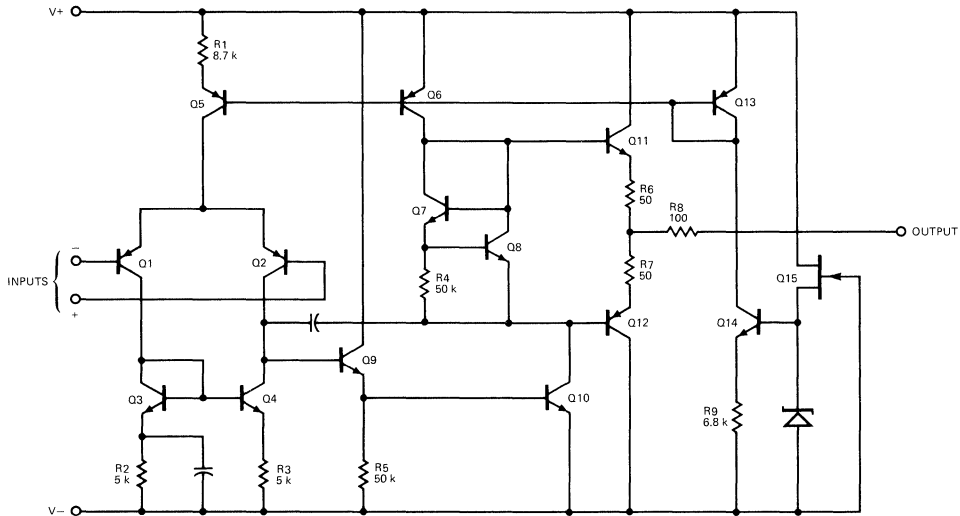

*Planar is a patented Fairchild process.

FAIRCHILD • μ A4136

ELECTRICAL CHARACTERISTICS: $T_A = 25^\circ\text{C}$, $V_S = \pm 15\text{V}$ unless otherwise specified

CHARACTERISTICS	CONDITIONS	μA4136			μA4136C			UNITS
		MIN	TYP	MAX	MIN	TYP	MAX	
Input Offset Voltage	$R_S \leq 10\text{ k}\Omega$		0.5	5.0		0.5	6.0	mV
Input Offset Current			5.0	200		5.0	200	nA
Input Bias Current			40	500		40	500	nA
Input Resistance		0.3	5.0		0.3	5.0		M Ω
Large Signal Voltage Gain	$R_L \geq 2\text{ k}\Omega$, $V_{OUT} = \pm 10\text{ V}$	50,000	300,000		20,000	300,000		
Output Voltage Swing	$R_L \geq 10\text{ k}\Omega$	± 12	± 14		± 12	± 14		V
	$R_L \geq 2\text{ k}\Omega$	± 10	± 13		± 10	± 13		V
Input Voltage Range		± 12	± 14		± 12	± 14		V
Common Mode Rejection Ratio	$R_S \leq 10\text{ k}\Omega$	70	90		70	90		dB
Supply Voltage Rejection Ratio	$R_S \leq 10\text{ k}\Omega$		30	150		30	150	$\mu\text{V/V}$
Power Consumption			210	340		210	340	mW
Transient Response (Unity Gain) Risettime	$V_{IN} = 20\text{ mV}$, $R_L = 2\text{ k}\Omega$, $C_L \leq 100\text{ pF}$		0.13			0.13		μs
Transient Response (Unity Gain) Overshoot	$V_{IN} = 20\text{ mV}$, $R_L = 2\text{ k}\Omega$, $C_L \leq 100\text{ pF}$		5.0			5.0		%
Unity Gain Bandwidth			3.0			3.0		MHz
Slew Rate (Unity Gain)	$R_L \geq 2\text{ k}\Omega$		1.5			1.0		V/ μs
Channel Separation (Open Loop) (Gain = 100)	$f = 10\text{ kHz}$, $R_S = 1\text{ k}\Omega$		105			105		dB
	$f = 10\text{ kHz}$, $R_S = 1\text{ k}\Omega$		105			105		dB
The following specifications apply for $-55^\circ\text{C} \leq T_A \leq +125^\circ\text{C}$ for μA4136; $0^\circ\text{C} \leq T_A \leq +70^\circ\text{C}$ for μA4136C.								
Input Offset Voltage	$R_S \leq 10\text{ k}\Omega$			6.0			7.5	mV
Input Offset Current				500			300	nA
Input Bias Current				1500			800	nA
Large Signal Voltage Gain	$R_L \geq 2\text{ k}\Omega$, $V_{OUT} = \pm 10\text{ V}$	25,000			15,000			
Output Voltage Swing	$R_L \geq 2\text{ k}\Omega$, $V_S = \pm 15\text{ V}$	± 12			± 10			V
Power Consumption	$T_A = \text{High}$		180	300		180	300	mW
	$T_A = \text{Low}$		240	400		240	400	

NOTES:

1. For supply voltage less than $\pm 15\text{ V}$, the absolute maximum input voltage is equal to the supply voltage.
2. Rating applies to ambient temperature up to 70°C . Above $T_A = 70^\circ\text{C}$, derate linearly at $8.3\text{ mW}/^\circ\text{C}$.
3. Short-circuit may be to ground, one amplifier only. $I_{SC} = 45\text{ mA}$ (Typical).

TYPICAL PERFORMANCE CURVES

INPUT BIAS CURRENT AS A FUNCTION OF AMBIENT TEMPERATURE

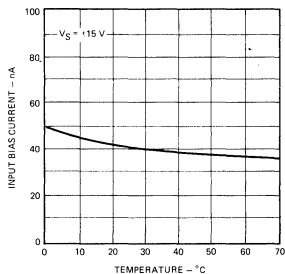

INPUT OFFSET CURRENT AS A FUNCTION OF AMBIENT TEMPERATURE

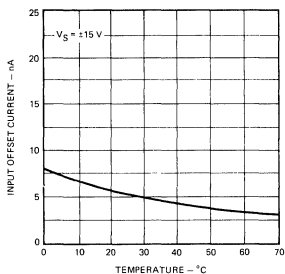

COMMON MODE RANGE AS A FUNCTION OF SUPPLY VOLTAGE

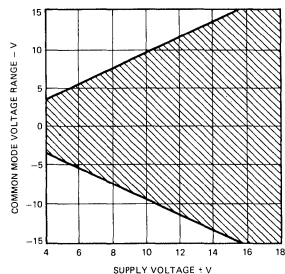

OPEN LOOP VOLTAGE GAIN AS A FUNCTION OF FREQUENCY

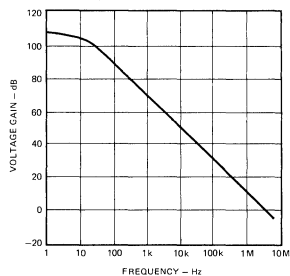

OPEN LOOP GAIN AS A FUNCTION OF TEMPERATURE

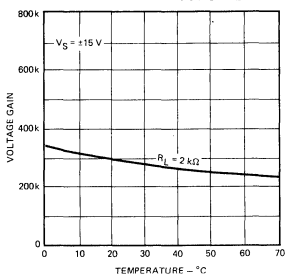

POWER CONSUMPTION AS A FUNCTION OF AMBIENT TEMPERATURE

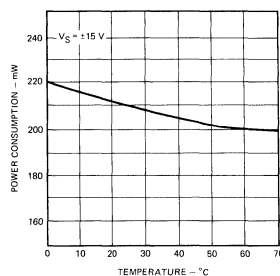

TYPICAL OUTPUT VOLTAGE AS A FUNCTION OF SUPPLY VOLTAGE

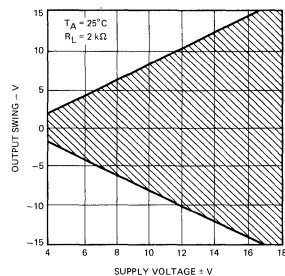

OUTPUT VOLTAGE SWING AS A FUNCTION OF LOAD RESISTANCE

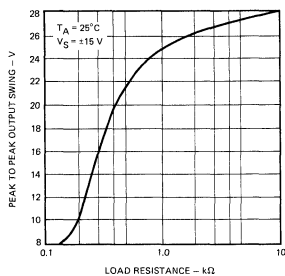

OUTPUT VOLTAGE SWING AS A FUNCTION OF FREQUENCY

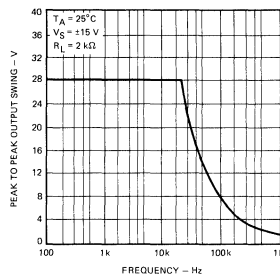

QUIESENT CURRENT AS A FUNCTION OF SUPPLY VOLTAGE

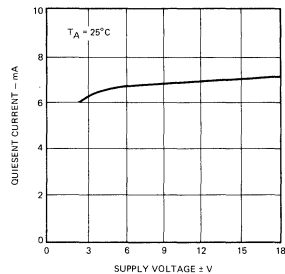

TRANSIENT RESPONSE

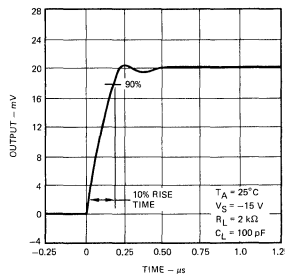

VOLTAGE FOLLOWER LARGE SIGNAL PULSE RESPONSE

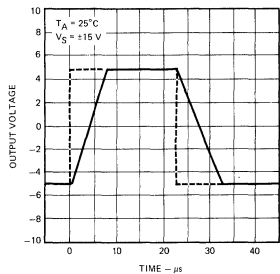

TYPICAL PERFORMANCE CURVES (Cont'd)

INPUT NOISE VOLTAGE
AS A FUNCTION OF FREQUENCY

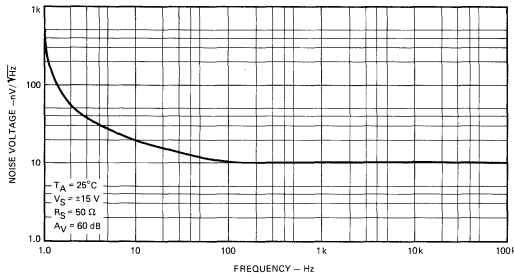

INPUT NOISE CURRENT
AS A FUNCTION OF FREQUENCY

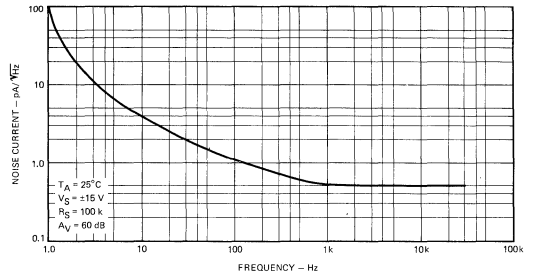

CHANNEL SEPARATION

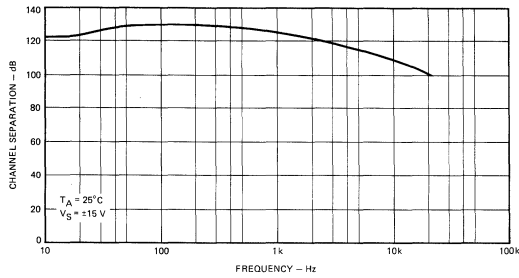

TOTAL HARMONIC DISTORTION
AS A FUNCTION OF OUTPUT VOLTAGE
f = 1 kHz

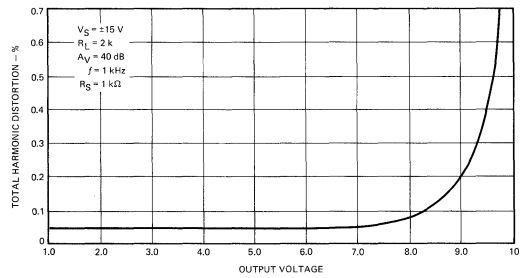

DISTORTION AS A FUNCTION
OF FREQUENCY
VOUT = 1 Vrms

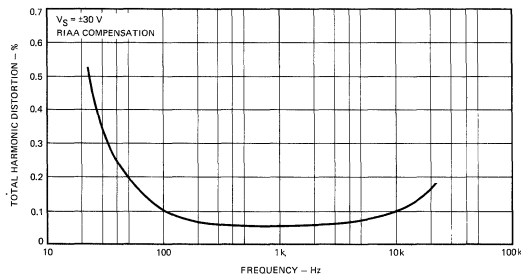

TYPICAL APPLICATIONS

400 Hz LOWPASS BUTTERWORTH ACTIVE FILTER

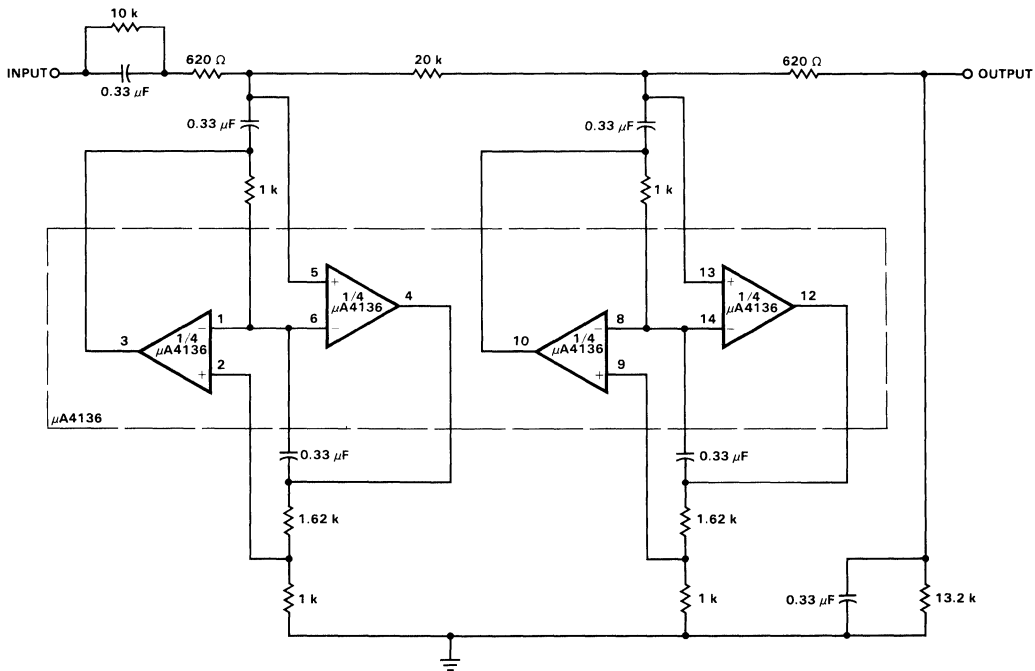

5

STEREO TONE CONTROL

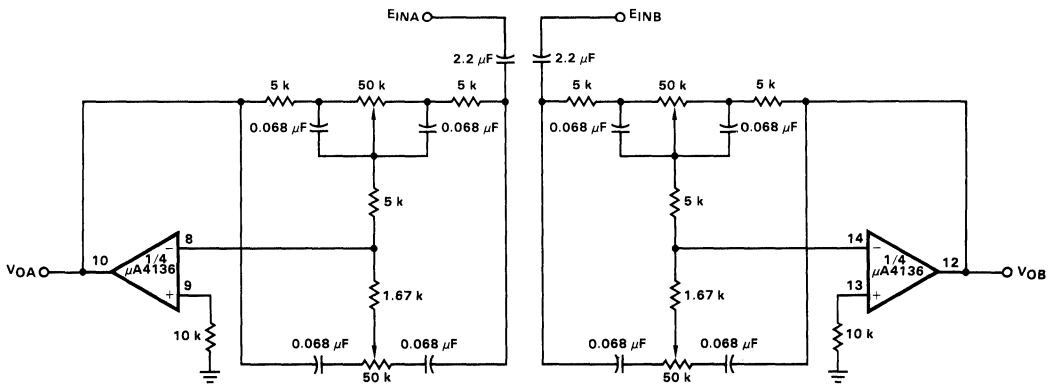

RIAA PREAMPLIFIER

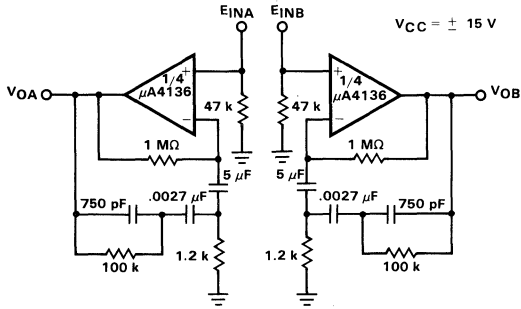

TRIANGULAR-WAVE GENERATOR

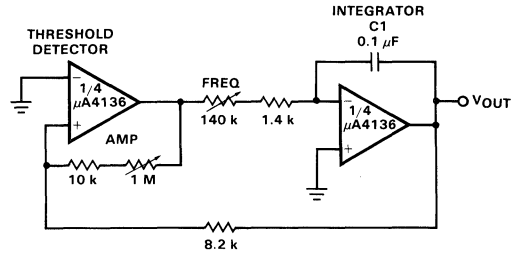

LOW FREQUENCY SINE WAVE GENERATOR WITH QUADRATURE OUTPUT

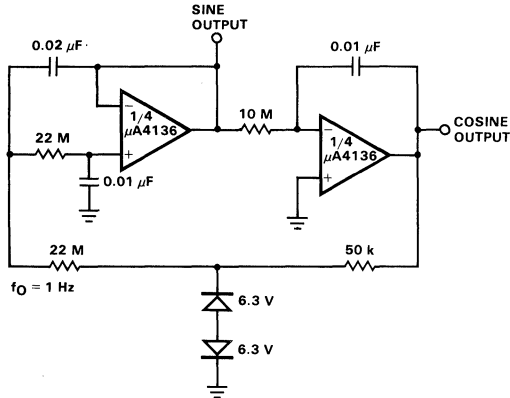

VOLTAGE FOLLOWER

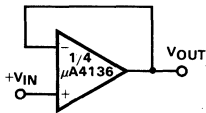

LAMP DRIVER

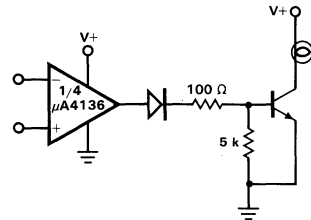

SQUAREWAVE OSCILLATOR

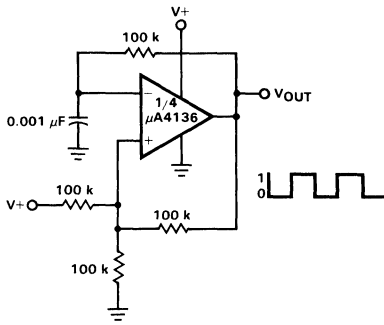

COMPARATOR WITH HYSTERESIS

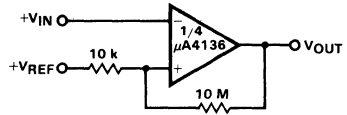

POWER AMPLIFIER

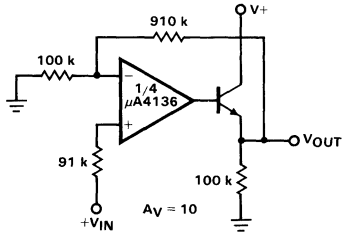

AC COUPLED NON-INVERTING AMPLIFIER

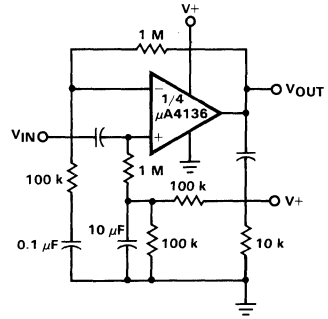

AC COUPLED INVERTING AMPLIFIER

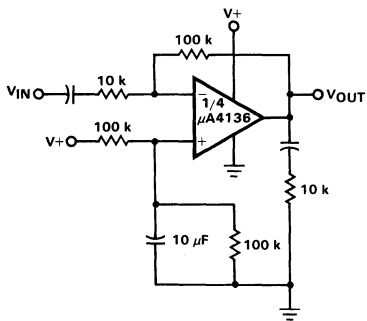

DC COUPLED 1 kHz LOW-PASS ACTIVE FILTER

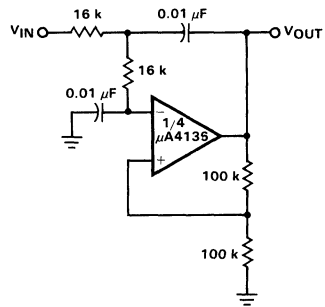

1 kHz BANDPASS ACTIVE FILTER

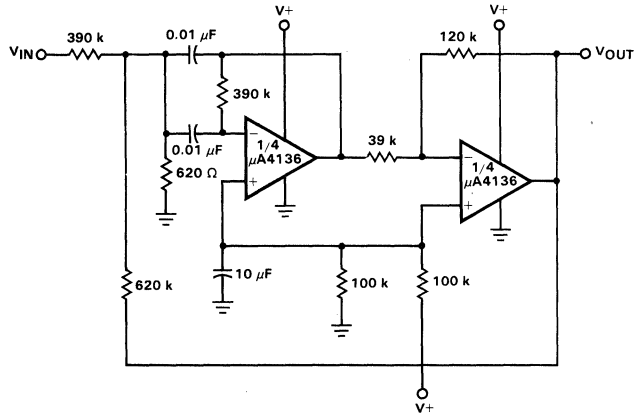

FULL-WAVE RECTIFIER AND AVERAGING FILTER

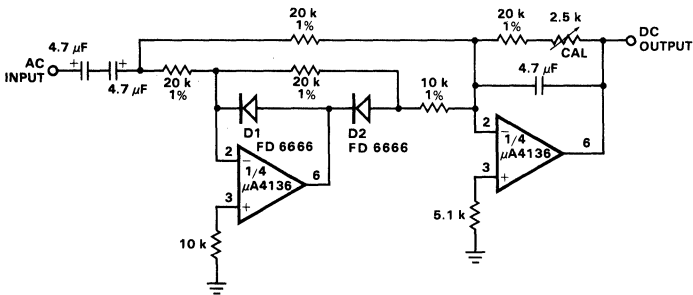

MULTIPLE APERTURE WINDOW DISCRIMINATOR

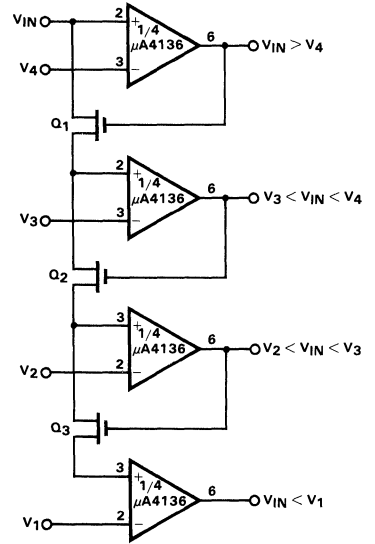

NOTCH FILTER USING THE μ A4136 AS A GYRATOR

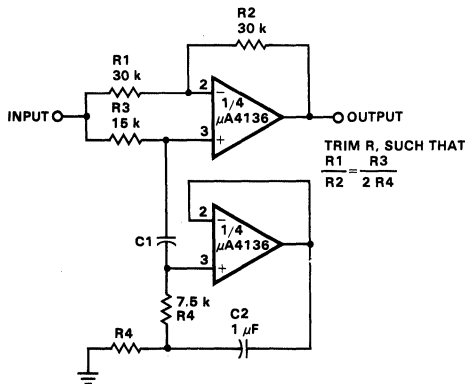

NOTCH FREQUENCY AS A FUNCTION OF C1

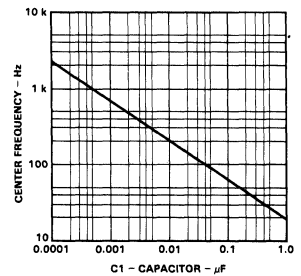

DIFFERENTIAL INPUT INSTRUMENTATION AMPLIFIER
WITH HIGH COMMON MODE REJECTION

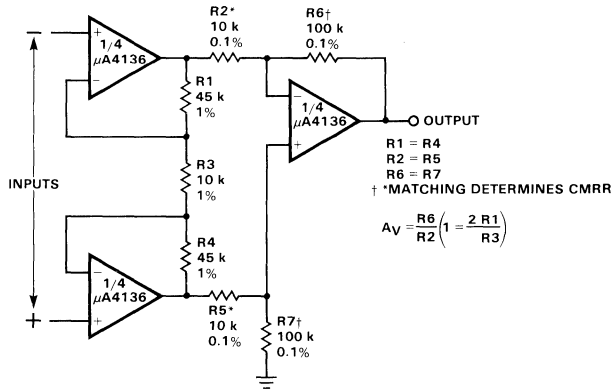

ANALOG MULTIPLIER/DIVIDER

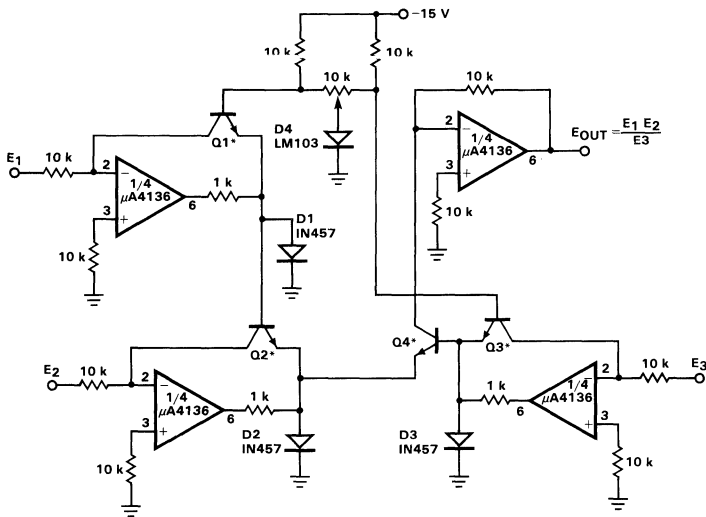

μA4558

DUAL OPERATIONAL AMPLIFIER FAIRCHILD LINEAR INTEGRATED CIRCUITS

GENERAL DESCRIPTION – The μA4558 Monolithic Dual Operational Amplifiers consist of two independent high gain, internally frequency compensated operational amplifiers. The specially designed low noise input transistors allow the μA4558 to be used in low noise signal processing applications such as audio preamplifiers and signal conditioners. They are constructed using the Fairchild Planar* Epitaxial process. The simplified output stage completely eliminates crossover distortion under any load conditions, has large source and sink capacity, and is short-circuit protected. A novel current source stabilizes output parameters over a wide power supply voltage range.

- UNITY GAIN BANDWIDTH 3 MHz
- CONTINUOUS SHORT CIRCUIT PROTECTION
- NO FREQUENCY COMPENSATION REQUIRED
- NO LATCH-UP
- LARGE COMMON MODE AND DIFFERENTIAL VOLTAGE RANGES
- PARAMETER TRACKING OVER TEMPERATURE RANGE
- GAIN AND PHASE MATCH BETWEEN AMPLIFIERS

ABSOLUTE MAXIMUM RATINGS

Supply Voltage	
μA4558C	±18 V
μA4558	±22 V
Differential Input Voltage (Note 1)	±30 V
Input Voltage (Note 1)	±15 V
Internal Power Dissipation (Note 2)	670 mW
Metal Can	500 mW
Mini DIP	310 mW
Output Short Circuit Duration (Note 3)	Indefinite
Operating Temperature Range	
μA4558	-55°C to +125°C
μA4558C	0°C to +70°C
Storage Temperature Range	
Molded Package	-55°C to +125°C
Hermetic Package	-65°C to +150°C
Pin Temperature	
Molded Package (Soldering, 10 s)	260°C
Hermetic Package (Soldering, 60 s)	300°C

1/2 OF EQUIVALENT CIRCUIT

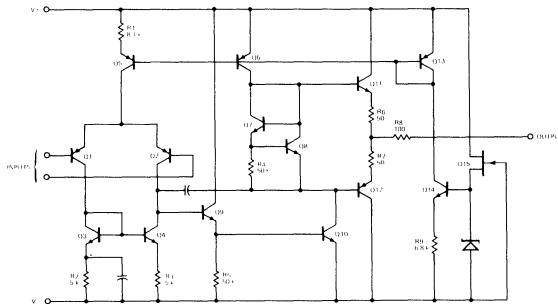

CONNECTION DIAGRAM 8-PIN METAL CAN (TOP VIEW) PACKAGE OUTLINE 5S PACKAGE CODE H

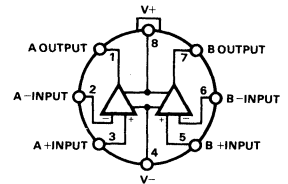

ORDER INFORMATION

TYPE	PART NO.
μA4558C	μA4558HC
μA4558	μA4558HM

8-PIN MINI DIP (TOP VIEW)

PACKAGE OUTLINE 9T
PACKAGE CODE T

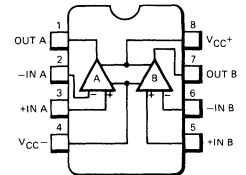

TYPE	PART NO.
μA4558C	μA4558TC

8-PIN MINI CER DIP (TOP VIEW)

PACKAGE OUTLINE 6T
PACKAGE CODE R

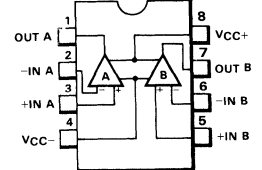

TYPE	PART NO.
μA4558C	μA4558RC
μA4558	μA4558RM

*Planar is a patented Fairchild process.

ELECTRICAL CHARACTERISTICS: $T_A = 25^\circ\text{C}$, $V_S = \pm 15\text{ V}$ unless otherwise specified

CHARACTERISTICS	CONDITIONS	μ A4558			μ A4558C			UNITS
		MIN	TYP	MAX	MIN	TYP	MAX	
Input Offset Voltage	$R_S \leq 10\text{ k}\Omega$		1.0	5.0		2.0	6.0	mV
Input Offset Current			30	200		30	200	nA
Input Bias Current			200	500		200	500	nA
Input Resistance		0.3	1.0		0.3	1.0		M Ω
Large Signal Voltage Gain	$R_L \geq 2\text{ k}\Omega$, $V_{OUT} = \pm 10\text{ V}$	50,000	200,000		20,000	100,000		
Output Voltage Swing	$R_L \geq 10\text{ k}\Omega$	± 12	± 14		± 12	± 14		V
	$R_L \geq 2\text{ k}\Omega$	± 10	± 13		± 10	± 13		V
Input Voltage Range		± 12	± 13		± 12	± 13		V
Common Mode Rejection Ratio	$R_S \leq 10\text{ k}\Omega$	70	90		70	90		dB
Supply Voltage Rejection Ratio	$R_S \leq 10\text{ k}\Omega$		30	150		30	150	$\mu\text{V/V}$
Power Consumption			100	170		100	170	mW
Transient Response (Unity Gain) Risetime	$V_{IN} = 20\text{ mV}$, $R_L = 2\text{ k}\Omega$, $C_L \leq 100\text{ pF}$		0.13			0.13		μs
Transient Response (Unity Gain) Overshoot	$V_{IN} = 20\text{ mV}$, $R_L = 2\text{ k}\Omega$, $C_L \leq 100\text{ pF}$		5.0			5.0		%
Unity Gain Bandwidth			3.0			3.0		MHz
Slew Rate (Unity Gain)	$R_L \geq 2\text{ k}\Omega$		1.5			1.0		V/ μs
Channel Separation (Open Loop)	$f = 10\text{ kHz}$, $R_S = 1\text{ k}\Omega$		105			105		dB
	$f = 10\text{ kHz}$, $R_S = 1\text{ k}\Omega$		105			105		dB

The following specifications apply for $-55^\circ\text{C} \leq T_A \leq +125^\circ\text{C}$ for μ A4558; $0^\circ\text{C} \leq T_A \leq +70^\circ\text{C}$ for μ A4558C.

Input Offset Voltage	$R_S \leq 10\text{ k}\Omega$			6.0			7.5	mV
Input Offset Current				500			300	nA
Input Bias Current				1500			800	nA
Large Signal Voltage Gain	$R_L \geq 2\text{ k}\Omega$, $V_{OUT} = \pm 10\text{ V}$	25,000				15,000		
Output Voltage Swing	$R_L \geq 2\text{ k}\Omega$, $V_S = \pm 15\text{ V}$	± 12				± 10		V
Power Consumption	$T_A = \text{High}$		90	150		90	150	mW
	$T_A = \text{Low}$		120	200		120	200	

NOTES:

- For supply voltage less than $\pm 15\text{ V}$, the absolute maximum input voltage is equal to the supply voltage.
- Rating applies to ambient temperature up to 70°C . Above $T_A = 70^\circ\text{C}$, derate linearly at 6.3°C/W for the hermetic package (5S) and 5.6°C/W for the molded package (9T).
- Short circuit may be to ground, one amplifier only. $I_{SC} = 45\text{ mA}$ (Typical).

TYPICAL PERFORMANCE CURVES

INPUT BIAS CURRENT AS A FUNCTION OF AMBIENT TEMPERATURE

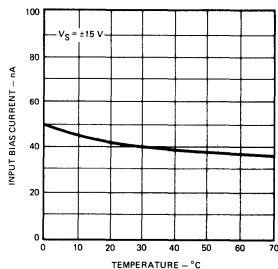

INPUT OFFSET CURRENT AS A FUNCTION OF AMBIENT TEMPERATURE

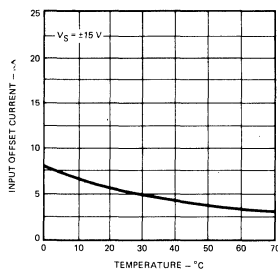

COMMON MODE RANGE AS A FUNCTION OF SUPPLY VOLTAGE

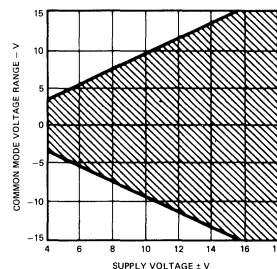

5

TYPICAL PERFORMANCE CURVES (Cont'd)

OPEN LOOP VOLTAGE GAIN AS A FUNCTION OF FREQUENCY

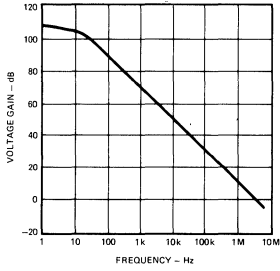

OPEN LOOP GAIN AS A FUNCTION OF TEMPERATURE

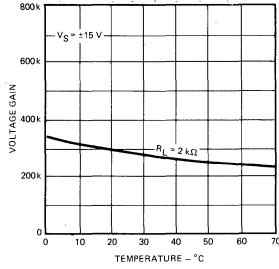

POWER CONSUMPTION AS A FUNCTION OF AMBIENT TEMPERATURE

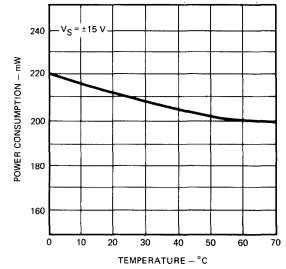

TYPICAL OUTPUT VOLTAGE AS A FUNCTION OF SUPPLY VOLTAGE

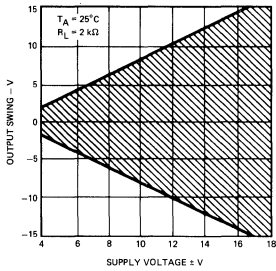

OUTPUT VOLTAGE SWING AS A FUNCTION OF LOAD RESISTANCE

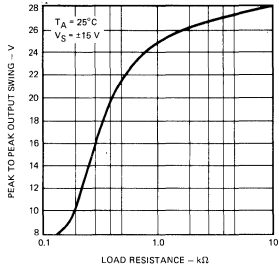

OUTPUT VOLTAGE SWING AS A FUNCTION OF FREQUENCY

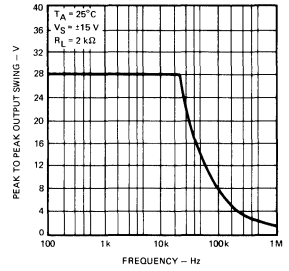

QUIESCENT CURRENT AS A FUNCTION OF SUPPLY VOLTAGE

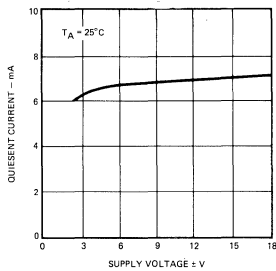

TRANSIENT RESPONSE

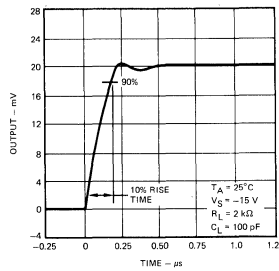

VOLTAGE FOLLOWER LARGE SIGNAL PULSE RESPONSE

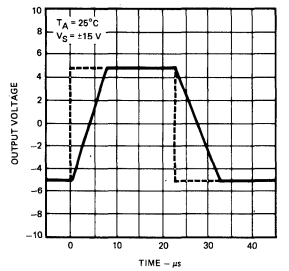

INPUT NOISE VOLTAGE AS A FUNCTION OF FREQUENCY

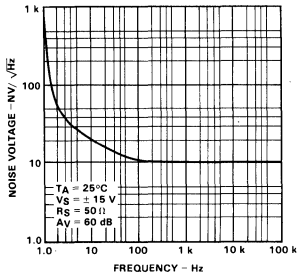

INPUT NOISE CURRENT AS A FUNCTION OF FREQUENCY

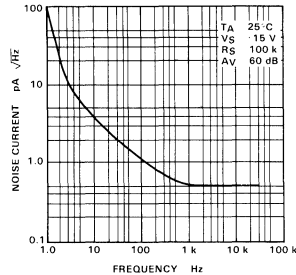

CHANNEL SEPARATION

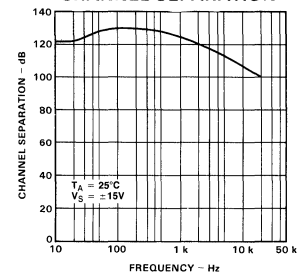

TYPICAL PERFORMANCE CURVES (Cont'd)

TOTAL HARMONIC DISTORTION
AS A FUNCTION OF OUTPUT VOLTAGE
 $f = 1 \text{ kHz}$

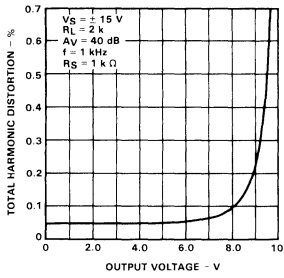

DISTORTION AS A FUNCTION
OF FREQUENCY
 $V_{OUT} = 1 \text{ V}_{rms}$

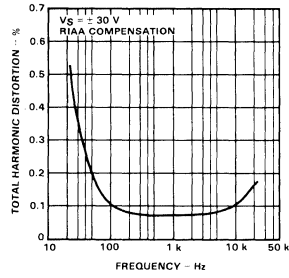

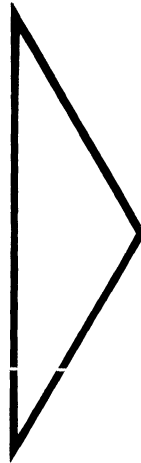
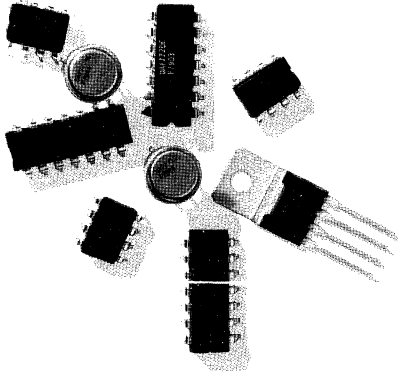

ALPHA NUMERIC INDEX OF DEVICES	1
SELECTION GUIDES	2
LINEAR INDUSTRY CROSS REFERENCE GUIDE	3
QUALITY, RELIABILITY AND HI REL PROCESSING	4
OPERATIONAL AMPLIFIERS	5
COMPARATORS	6
TIMERS AND SPECIAL FUNCTIONS	7
APPLICATION AND TESTING INFORMATION	8
ORDER INFORMATION, DICE POLICY AND PACKAGE OUTLINES	9
FAIRCHILD FIELD SALES OFFICES, REPRESENTATIVES AND DISTRIBUTORS	10

COMPARATORS

DEVICE	DESCRIPTION	PAGE
μ AF111	FET-Input Voltage Comparator	6-3
μ AF311	FET-Input Voltage Comparator	6-3
μ A111	Voltage Comparator	6-8
μ A139	Low-Power, Low-Offset Voltage Quad Comparator	6-13
μ A139A	Low-Power, Low-Offset Voltage Quad Comparator	6-13
μ A239	Low-Power, Low-Offset Voltage Quad Comparator	6-13
μ A239A	Low-Power, Low-Offset Voltage Quad Comparator	6-13
μ A311	Voltage Comparator	6-8
μ A339	Low-Power, Low-Offset Voltage Quad Comparator	6-13
μ A339A	Low-Power, Low-Offset Voltage Quad Comparator	6-13
μ A710	High-Speed Differential Comparator	6-21
μ A711	Dual High-Speed Differential Comparator	6-25
μ A734	Precision Voltage Comparator	6-29
μ A760	High-Speed Differential Comparator	6-36
μ A2901	Low-Power, Low-Offset Voltage Quad Comparator	6-13
μ A3302	Low-Power, Low-Offset Voltage Quad Comparator	6-13

μAF111 • μAF311

FET INPUT VOLTAGE COMPARATORS

FAIRCHILD LINEAR INTEGRATED CIRCUITS

GENERAL DESCRIPTION — The μAF111 and μAF311 are monolithic, FET input Voltage Comparators, constructed using the Fairchild Planar* epitaxial process. The μAF111 series operates from the single 5 V integrated circuit logic supply to the standard ±15 V operational amplifier supplies. The μAF111 series is intended for a wide range of applications including driving lamps or relays and switching voltages up to 50 V at currents as high as 50 mA. The output stage is compatible with RTL, DTL, TTL and MOS logic. The input stage current can be raised to increase input slew rate.

- **EXTREMELY LOW INPUT BIAS CURRENT** . . . 50 pA MAX (μAF111), 150 pA MAX (μAF311)
- **EXTREMELY LOW INPUT OFFSET CURRENT** . . . 25 pA MAX (μAF111), 75 pA MAX (μAF311)
- **DIFFERENTIAL INPUT VOLTAGE** . . . ±30 V
- **POWER SUPPLY VOLTAGE SINGLE 5.0 V SUPPLY TO ±15 V**
- **OFFSET VOLTAGE NULL CAPABILITY**
- **STROBE CAPABILITY**

ABSOLUTE MAXIMUM RATINGS

Voltage Between V+ and V- Terminals
Output to V- (μAF111)
(μAF311)

Ground to V-
Differential Input Voltage
Input Voltage (Note 1)
Internal Power Dissipation (Note 2)

Metal Can
DIP
Output Short Circuit Duration
Storage Temperature Range (Metal Can)
Metal Can
Hermetic DIP

Operating Temperature Range
Military (μAF111)
Commercial (μAF311)

Pin Temperature
Metal Can, Hermetic DIP (Soldering, 60 s)

36 V
50 V
40 V
30 V
±30 V
±15 V

500 mW
670 mW
10 s

-65°C to +150°C
-55°C to +125°C

-55°C to +125°C
0°C to +70°C

300°C

EQUIVALENT CIRCUIT

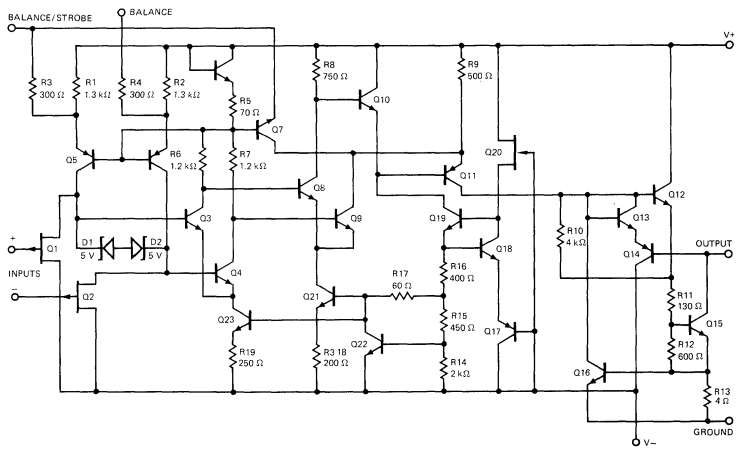

CONNECTION DIAGRAMS 8-PIN METAL CAN

(TOP VIEW)

PACKAGE OUTLINE 5S
PACKAGE CODE H

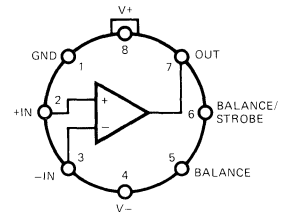

ORDER INFORMATION

TYPE	PART NO.
μAF111	μAF111HM
μAF311	μAF311HC

NOTE: Pin 4 connected to case.

CONNECTION DIAGRAM

14-PIN DIP

(TOP VIEW)

PACKAGE OUTLINE 6A
PACKAGE CODE D

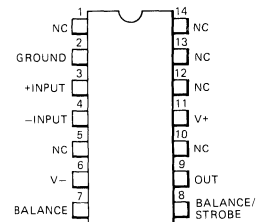

ORDER INFORMATION

TYPE	PART NO.
μAF111	μAF111DM
μAF311	μAF311DC

FAIRCHILD • μ AF111 • μ AF311

μ AF111

ELECTRICAL CHARACTERISTICS: $V_S = \pm 15$ V, $T_A = -55^\circ\text{C}$ to $+125^\circ\text{C}$ unless otherwise specified, Note 3.

CHARACTERISTICS	CONDITIONS	MIN	TYP	MAX	UNITS
Input Offset Voltage (Note 4)	$T_A = 25^\circ\text{C}$, $R_S \leq 50$ k Ω		0.7	4.0	mV
Input Offset Current (Note 4)	$T_A = 25^\circ\text{C}$, $V_{CM} = 0$ (Note 6)		5.0	25	pA
Input Bias Current	$T_A = 25^\circ\text{C}$, $V_{CM} = 0$ (Note 6)		20	50	pA
Voltage Gain	$T_A = 25^\circ\text{C}$		200		V/mV
Response Time (Note 5)	$T_A = 25^\circ\text{C}$		200		ns
Saturation Voltage	$V_{IN} \leq -5$ mV, $I_{OUT} = 50$ mA $T_A = 25^\circ\text{C}$		0.75	1.5	V
Strobe On Current	$T_A = 25^\circ\text{C}$		3.0		mA
Output Leakage Current	$V_{IN} \geq 5$ mV, $V_{OUT} = 35$ V $T_A = 25^\circ\text{C}$		0.2	10	nA
Input Offset Voltage (Note 4)	$R_S \leq 50$ k Ω			6.0	mV
Input Offset Current (Note 4)	$V_S = \pm 15$ V, $V_{CM} = 0$ (Note 6)		2.0	3.0	nA
Input Bias Current	$V_S = \pm 15$ V, $V_{CM} = 0$ (Note 6)		5.0	7.0	nA
Input Voltage Range			+14 -13.5		V V
Saturation Voltage	$V^+ \geq 4.5$ V, $V^- = 0$ $V_{IN} \leq -6$ mV, $I_{SINK} \leq 8$ mA		0.23	0.4	V
Output Leakage Current	$V_{IN} \geq 5$ mV, $V_{OUT} = 35$ V		0.1	0.5	μ A
Positive Supply Current	$T_A = 25^\circ\text{C}$		5.1	6.0	mA
Negative Supply Current	$T_A = 25^\circ\text{C}$		4.1	5.0	mA

μ AF311

ELECTRICAL CHARACTERISTICS: $V_S = \pm 15$ V, $T_A = 0^\circ\text{C}$ to $+70^\circ\text{C}$ unless otherwise specified, Note 3.

CHARACTERISTICS	CONDITIONS	MIN	TYP	MAX	UNITS
Input Offset Voltage (Note 4)	$T_A = 25^\circ\text{C}$, $R_S \leq 50$ k Ω		2.0	10	mV
Input Offset Current (Note 4)	$T_A = 25^\circ\text{C}$, $V_{CM} = 0$ (Note 6)		5.0	75	pA
Input Bias Current	$T_A = 25^\circ\text{C}$, $V_{CM} = 0$ (Note 6)		25	150	pA
Voltage Gain	$T_A = 25^\circ\text{C}$		200		V/mV
Response Time (Note 5)	$T_A = 25^\circ\text{C}$		200		ns
Saturation Voltage	$V_{IN} \leq -10$ mV, $I_{OUT} = 50$ mA $T_A = 25^\circ\text{C}$		0.75	1.5	V
Strobe On Current	$T_A = 25^\circ\text{C}$		3.0		mA
Output Leakage Current	$V_{IN} \geq 10$ mV, $V_{OUT} = 35$ V $T_A = 25^\circ\text{C}$		0.2	10	nA
Input Offset Voltage (Note 4)	$R_S \leq 50$ k Ω			15	mV
Input Offset Current (Note 4)	$V_S = \pm 15$ V, $V_{CM} = 0$ (Note 6)		1.0		nA
Input Bias Current	$V_S = \pm 15$ V, $V_{CM} = 0$ (Note 6)		3.0		nA
Input Voltage Range			+14 -13.5		V V
Saturation Voltage	$V^+ \geq 4.5$ V, $V^- = 0$ $V_{IN} \leq -10$ mV, $I_{SINK} \leq 8$ mA		0.23	0.4	V
Positive Supply Current	$T_A = 25^\circ\text{C}$		5.1	7.5	mA
Negative Supply Current	$T_A = 25^\circ\text{C}$		4.1	5.0	mA

NOTES:

1. This rating applies for ± 15 V supplies. The positive input voltage limit is 30 V above the negative supply. The negative input voltage limit is equal to the negative supply voltage or 30 V below the positive supply, whichever is less.
2. Rating applies to ambient temperatures up to 70°C . Above 70°C ambient derate linearly at 6.3 mW/ $^\circ\text{C}$ for metal can; 8.3 mW/ $^\circ\text{C}$ for DIP.
3. The offset voltage, offset current and bias current specifications apply for any supply voltage from a single 5 V supply up to ± 15 V supplies.
4. The offset voltages and offset currents given are the maximum values required to drive the output within a volt of either supply with a 1 mA load. Thus, these parameters define an error band and take into account the worst case effects of voltage gain and input impedance.
5. The response time specified (see definitions) is for a 100 mV input step with 5 mV overdrive.
6. For input voltages greater than 15 V above the negative supply the bias and offset currents will increase – see typical performance curves.

TYPICAL PERFORMANCE CURVES

INPUT BIAS CURRENT AS A FUNCTION OF COMMON MODE VOLTAGE

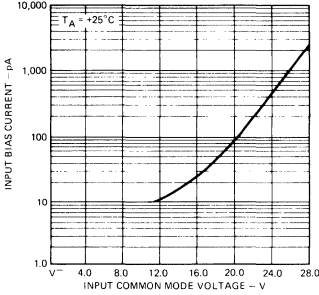

INPUT BIAS CURRENT AS A FUNCTION OF TEMPERATURE

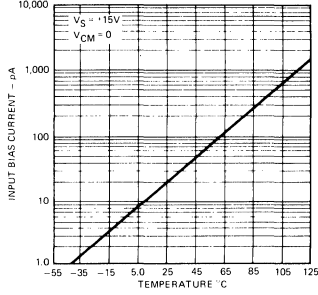

TRANSFER FUNCTION

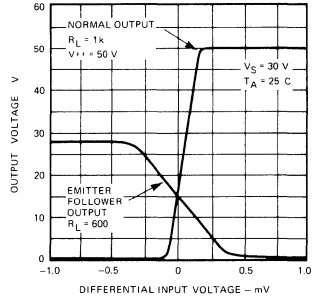

RESPONSE TIME FOR VARIOUS INPUT OVERDRIVES

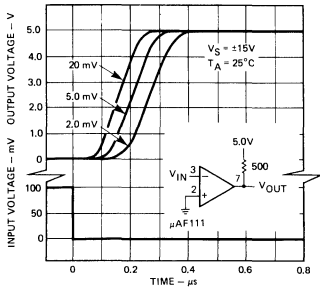

RESPONSE TIME FOR VARIOUS INPUT OVERDRIVES

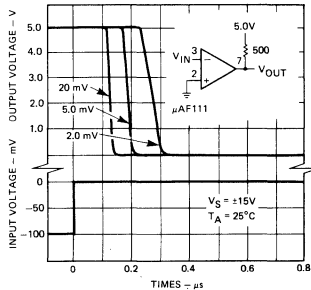

OUTPUT SATURATION VOLTAGE

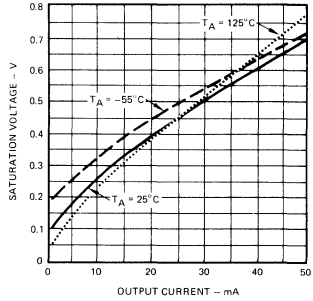

RESPONSE TIME FOR VARIOUS INPUT OVERDRIVES

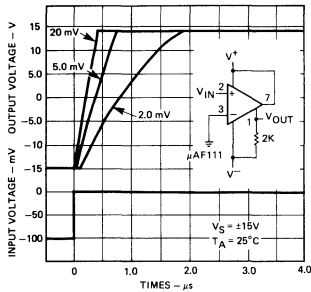

RESPONSE TIME FOR VARIOUS INPUT OVERDRIVES

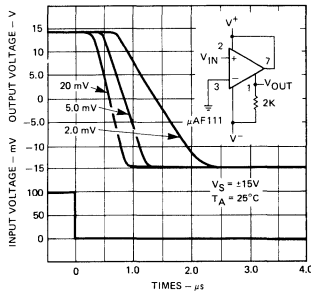

SUPPLY CURRENT AS A FUNCTION OF TEMPERATURE

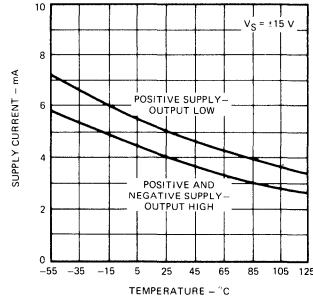

OUTPUT LIMITING CHARACTERISTICS

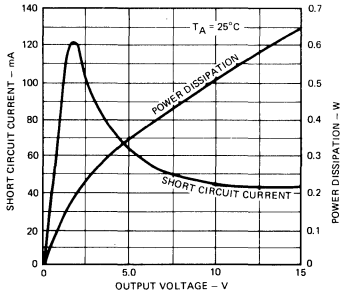

SUPPLY CURRENT AS A FUNCTION OF SUPPLY VOLTAGE

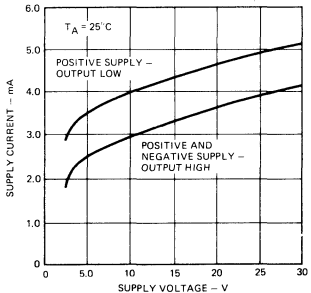

OUTPUT LEAKAGE CURRENT AS A FUNCTION OF TEMPERATURE

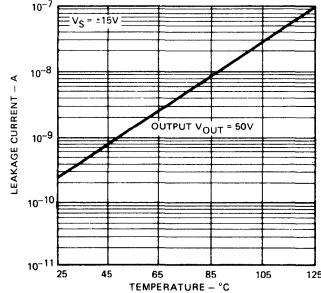

6

TYPICAL APPLICATIONS

10 Hz TO 10 kHz VOLTAGE CONTROLLED OSCILLATOR

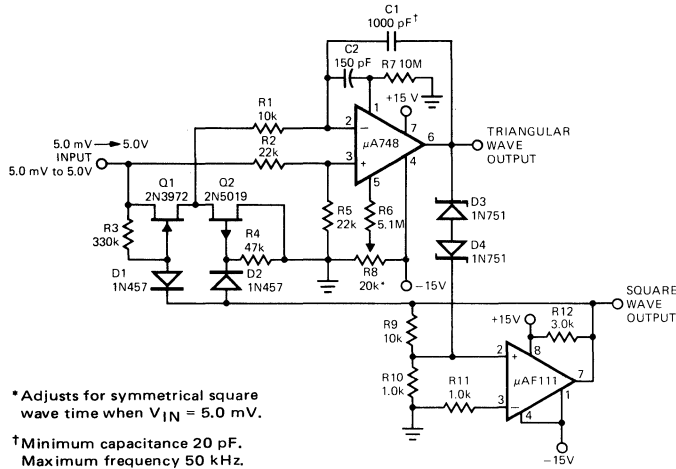

* Adjusts for symmetrical square wave time when $V_{IN} = 5.0$ mV.

† Minimum capacitance 20 pF. Maximum frequency 50 kHz.

RELAY DRIVER WITH STROBE

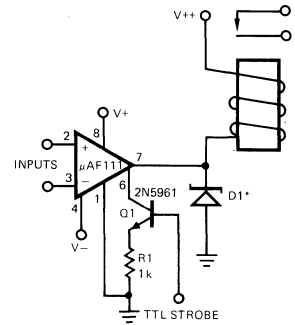

* Absorbs inductive kickback of relay and protects IC from severe voltage transients on V^{++} line.

FREQUENCY DOUBLER

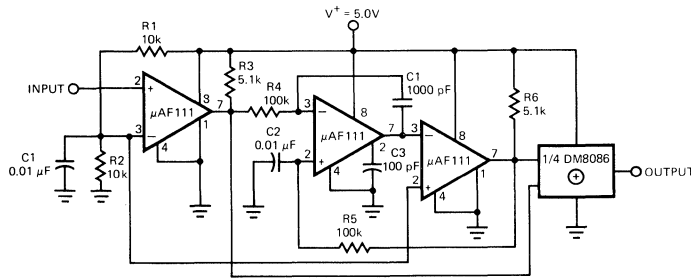

Frequency range:
Input — 5.0 kHz to 50 kHz
Output — 10 kHz to 100 kHz

STROBING OFF BOTH INPUT* AND OUTPUT STAGES

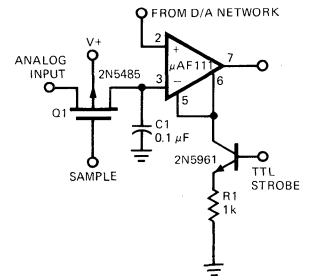

*Typical input current is 50 pA with inputs strobed off.

ZERO CROSSING DETECTOR DRIVING MOS SWITCH

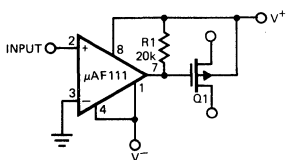

ZERO CROSSING DETECTOR DRIVING MOS LOGIC

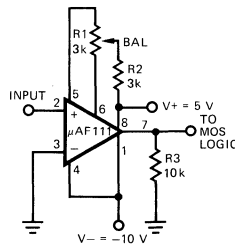

DRIVING GROUND-REFERRED LOAD

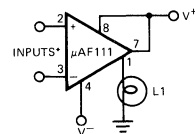

* Input polarity is reversed when using pin 1 as output.

TYPICAL APPLICATIONS (Cont'd)

COMPARATOR AND SOLENOID DRIVER

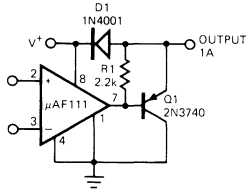

POSITIVE PEAK DETECTOR

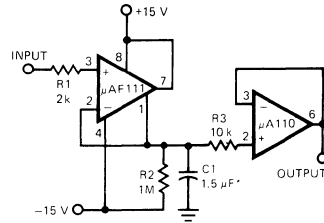

*Solid tantalum

NEGATIVE PEAK DETECTOR

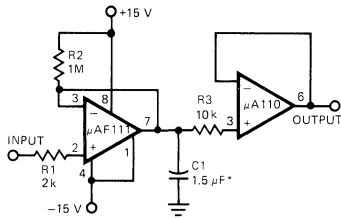

*Solid tantalum

USING CLAMP DIODES TO IMPROVE RESPONSE

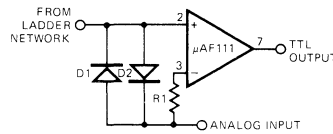

PRECISION PHOTODIODE COMPARATOR

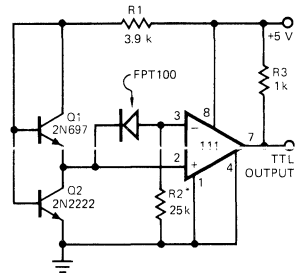

*R2 sets the comparison level. At comparison, the photodiode has less than 5.0 mV across it, decreasing leakages by an order of magnitude.

TTL INTERFACE WITH HIGH LEVEL LOGIC

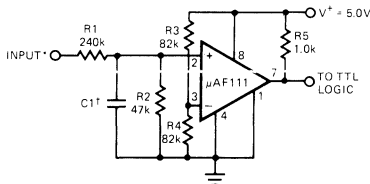

* Values shown are for a 0 to 30 V logic swing and a 15 V threshold.

† May be added to control speed and reduce susceptibility to noise spikes.

DIGITAL TRANSMISSION ISOLATOR

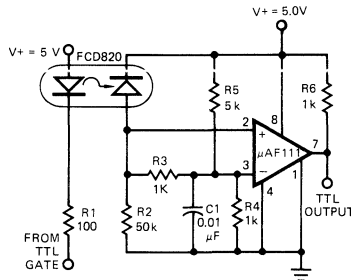

DEFINITIONS:

AVERAGE TEMPERATURE COEFFICIENT OF INPUT OFFSET CURRENT — The change in input offset current over the operating temperature range divided by the operating temperature range.

AVERAGE TEMPERATURE COEFFICIENT OF INPUT OFFSET VOLTAGE — The change in input offset voltage over the operating temperature range divided by the operating temperature range.

DIFFERENTIAL INPUT VOLTAGE RANGE — The range of voltage applied between the input terminals for which operation within specifications is assured.

INPUT BIAS CURRENT — The average of the two input currents with no signal applied.

INPUT COMMON MODE VOLTAGE RANGE — The range of common mode input voltage over the device will operate within specifications.

INPUT OFFSET CURRENT — The difference between the two input currents with the output at the logic threshold voltage.

INPUT OFFSET VOLTAGE — The voltage which must be applied to the input terminals to give the logic threshold voltage at the output.

INPUT VOLTAGE RANGE — The range of voltage on either input terminal over which the device will operate as specified.

NEGATIVE OUTPUT VOLTAGE LEVEL — The dc output voltage in the negative direction with the input voltage equal to, or greater than, a minimum specified value.

RESPONSE TIME — The interval between the application of an input step function and the time when the output voltage crosses the logic threshold level.

STROBE CURRENT — The maximum current taken by the strobe terminal during activation.

VOLTAGE GAIN — The ratio of the change in output voltage to the change in voltage between the input terminals producing it with the dc output in the vicinity of the logic threshold.

μA111 • μA311

VOLTAGE COMPARATORS

FAIRCHILD LINEAR INTEGRATED CIRCUITS

GENERAL DESCRIPTION – the μA111 and μA311 are monolithic, low input current Voltage Comparators, each constructed using the Fairchild Planar* epitaxial process. The μA111 series operates from the single 5 V integrated circuit logic supply to the standard ±15 V operational amplifier supplies. The μA111 series is intended for a wide range of applications including driving lamps or relays and switching voltages up to 50 V at currents as high as 50 mA. The output stage is compatible with RTL, DTL, TTL and MOS logic. The input stage current can be raised to increase input slew rate.

- **LOW INPUT BIAS CURRENT** – 150 nA MAX (111), 250 nA MAX (311)
- **LOW INPUT OFFSET CURRENT** – 20 nA MAX (111), 50 nA MAX (311)
- **DIFFERENTIAL INPUT VOLTAGE** – ±30 V
- **POWER SUPPLY VOLTAGE SINGLE 5.0 V SUPPLY TO ±15 V**
- **OFFSET VOLTAGE NULL CAPABILITY**
- **STROBE CAPABILITY**

ABSOLUTE MAXIMUM RATINGS

Voltage Between V+ and V- Terminals	36 V
Output to V- (μA111)	50 V
(μA311)	40 V
Ground to V-	30 V
Differential Input Voltage	±30 V
Input Voltage (Note 1)	±15 V
Internal Power Dissipation (Note 2)	500 mW
Output Short Circuit Duration	10 s
Storage Temperature Range (Metal Can and Hermetic Mini DIP)	-65°C to +150°C
(Molded Mini DIP)	-55°C to +125°C
Operating Temperature Range	
Military (μA111)	-55°C to +125°C
Commercial (μA311)	0°C to +70°C

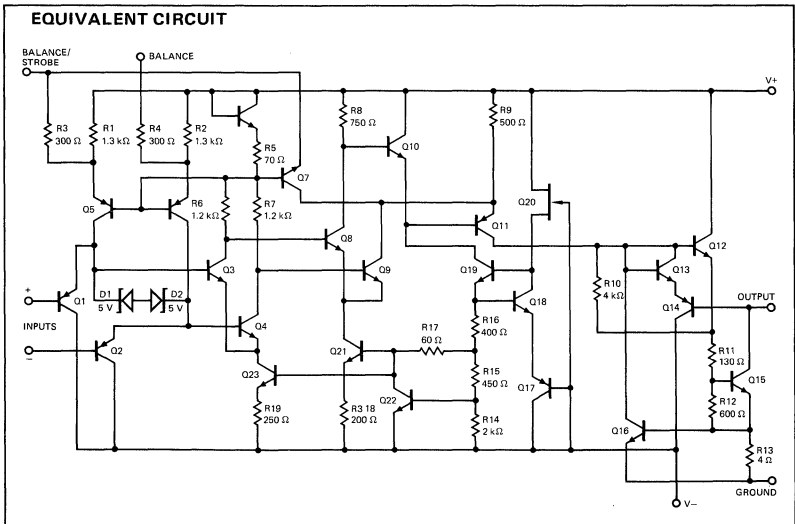

CONNECTION DIAGRAMS

8-PIN METAL CAN (TOP VIEW)

PACKAGE OUTLINE 5S
PACKAGE CODE H

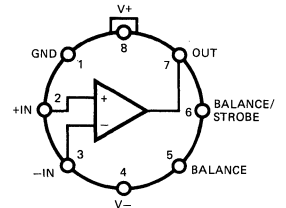

ORDER INFORMATION

TYPE	PART NO.
μA111	μA111HM
μA311	μA311HC

8-PIN MINI DIP

(TOP VIEW)

PACKAGE OUTLINE 9T 6T
PACKAGE CODE T R

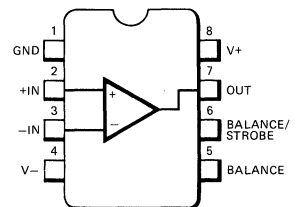

ORDER INFORMATION

TYPE	PART NO.
μA111	μA111RM
μA311	μA311RC
μA311	μA311TC

*Planar is a patented Fairchild process

μ A111

ELECTRICAL CHARACTERISTICS: $V_S = \pm 15$ V, $T_A = -55^\circ\text{C}$ to $+125^\circ\text{C}$ unless otherwise specified, Note 3.

CHARACTERISTICS	CONDITIONS	MIN	TYP	MAX	UNITS
Input Offset Voltage (Note 4)	$T_A = 25^\circ\text{C}$, $R_S \leq 50$ k Ω		0.7	3.0	mV
Input Offset Current (Note 4)	$T_A = 25^\circ\text{C}$		4.0	10	nA
Input Bias Current	$T_A = 25^\circ\text{C}$		60	100	nA
Voltage Gain	$T_A = 25^\circ\text{C}$		200		V/mV
Response Time (Note 5)	$T_A = 25^\circ\text{C}$		200		ns
Saturation Voltage	$V_{IN} \leq -5$ mV, $I_{OUT} = 50$ mA $T_A = 25^\circ\text{C}$		0.75	1.5	V
Strobe On Current	$T_A = 25^\circ\text{C}$		3.0		mA
Output Leakage Current	$V_{IN} \geq 5$ mV, $V_{OUT} = 35$ V $T_A = 25^\circ\text{C}$		0.2	10	nA
Input Offset Voltage (Note 4)	$R_S \leq 50$ k Ω			4.0	mV
Input Offset Current (Note 4)				20	nA
Input Bias Current				150	nA
Input Voltage Range			± 14		V
Saturation Voltage	$V^+ \geq 4.5$ V, $V^- = 0$ $V_{IN} \leq -6$ mV, $I_{SINK} \leq 8$ mA		0.23	0.4	V
Output Leakage Current	$V_{IN} \geq 5$ mV, $V_{OUT} = 35$ V		0.1	0.5	μ A
Positive Supply Current	$T_A = 25^\circ\text{C}$		5.1	6.0	mA
Negative Supply Current	$T_A = 25^\circ\text{C}$		4.1	5.0	mA

μ A311

ELECTRICAL CHARACTERISTICS: $V_S = \pm 15$ V, $T_A = 0^\circ\text{C}$ to $+70^\circ\text{C}$ unless otherwise specified, Note 3.

CHARACTERISTICS	CONDITIONS	MIN	TYP	MAX	UNITS
Input Offset Voltage (Note 4)	$T_A = 25^\circ\text{C}$, $R_S \leq 50$ k Ω		2.0	7.5	mV
Input Offset Current (Note 4)	$T_A = 25^\circ\text{C}$		6.0	50	nA
Input Bias Current	$T_A = 25^\circ\text{C}$		100	250	nA
Voltage Gain	$T_A = 25^\circ\text{C}$		200		V/mV
Response Time (Note 5)	$T_A = 25^\circ\text{C}$		200		ns
Saturation Voltage	$V_{IN} \leq -10$ mV, $I_{OUT} = 50$ mA $T_A = 25^\circ\text{C}$		0.75	1.5	V
Strobe On Current	$T_A = 25^\circ\text{C}$		3.0		mA
Output Leakage Current	$V_{IN} \geq 10$ mV, $V_{OUT} = 35$ V $T_A = 25^\circ\text{C}$		0.2	50	nA
Input Offset Voltage (Note 4)	$R_S \leq 50$ k Ω			10	mV
Input Offset Current (Note 4)				70	nA
Input Bias Current				300	nA
Input Voltage Range			± 14		V
Saturation Voltage	$V^+ \geq 4.5$ V, $V^- = 0$ $V_{IN} \leq -10$ mV, $I_{SINK} \leq 8$ mA		0.23	0.4	V
Positive Supply Current	$T_A = 25^\circ\text{C}$		5.1	7.5	mA
Negative Supply Current	$T_A = 25^\circ\text{C}$		4.1	5.0	mA

NOTES:

1. This rating applies for ± 15 V supplies. The positive input voltage limit is 30 V above the negative supply. The negative input voltage limit is equal to the negative supply voltage or 30 V below the positive supply, whichever is less.
2. Rating applies to ambient temperatures up to 70°C . Above 70°C ambient derate linearly at 6.3 mW/ $^\circ\text{C}$ for metal can; 8.3 mW/ $^\circ\text{C}$ for mini DIP.
3. The offset voltage, offset current and bias current specifications apply for any supply voltage from a single 5 V supply up to ± 15 V supplies.
4. The offset voltages and offset currents given are the maximum values required to drive the output within a volt of either supply with a 1 mA load. Thus, these parameters define an error band and take into account the worst case effects of voltage gain and input impedance.
5. The response time specified (see definitions) is for a 100 mV input step with 5 mV overdrive.

TYPICAL PERFORMANCE CURVES FOR $\mu A111$

INPUT BIAS CURRENT AS A FUNCTION OF TEMPERATURE

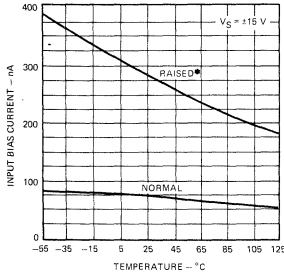

INPUT OFFSET CURRENT AS A FUNCTION OF TEMPERATURE

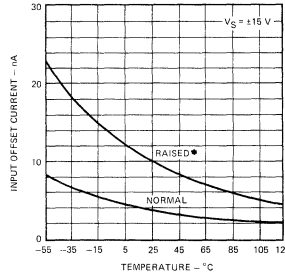

OFFSET VOLTAGE AS A FUNCTION OF INPUT RESISTANCE

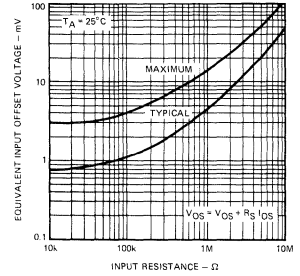

• Pins 5,6 and 8 are shorted.

INPUT BIAS CURRENT AS A FUNCTION OF DIFFERENTIAL INPUT VOLTAGE

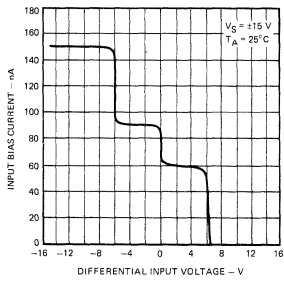

COMMON MODE LIMITS AS A FUNCTION OF TEMPERATURE

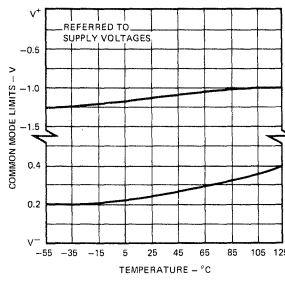

OUTPUT VOLTAGE AS A FUNCTION OF DIFFERENTIAL INPUT VOLTAGE

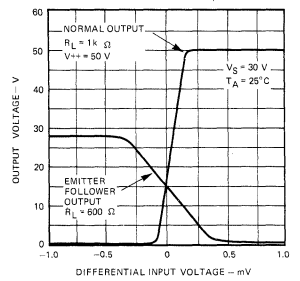

OUTPUT SATURATION VOLTAGE AS A FUNCTION OF OUTPUT CURRENT

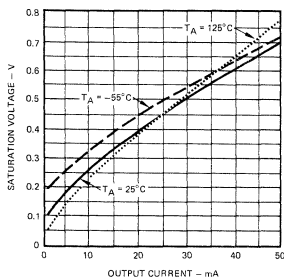

SUPPLY CURRENT AS A FUNCTION OF TEMPERATURE

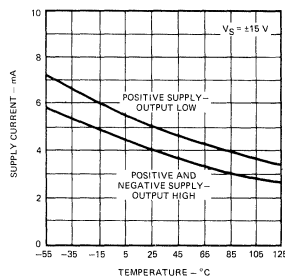

LEAKAGE CURRENTS AS A FUNCTION OF TEMPERATURE

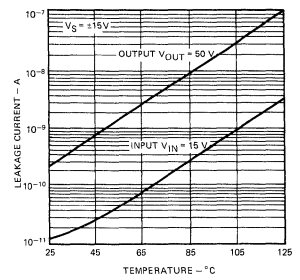

TYPICAL PERFORMANCE CURVES FOR $\mu A311$

INPUT BIAS CURRENT AS A FUNCTION OF TEMPERATURE

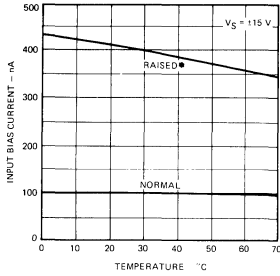

*Pins 5, 6 and 8 are shorted.

INPUT OFFSET CURRENT AS A FUNCTION OF TEMPERATURE

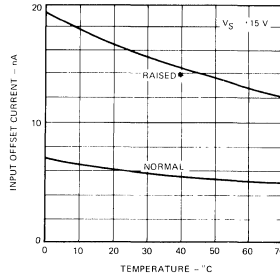

OFFSET VOLTAGE AS A FUNCTION OF INPUT RESISTANCE

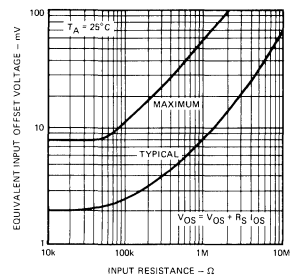

INPUT BIAS CURRENT AS A FUNCTION OF DIFFERENTIAL INPUT VOLTAGE

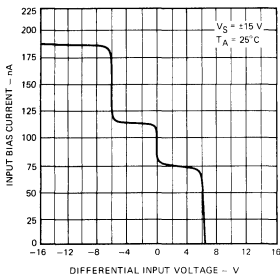

COMMON MODE LIMITS AS A FUNCTION OF TEMPERATURE

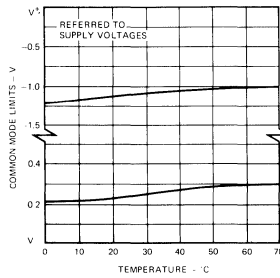

OUTPUT VOLTAGE AS A FUNCTION OF DIFFERENTIAL INPUT VOLTAGE

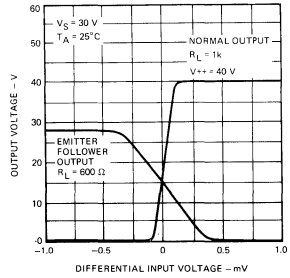

SATURATION VOLTAGE AS A FUNCTION OF CURRENT

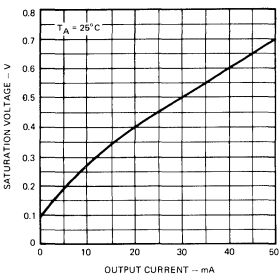

SUPPLY CURRENT AS A FUNCTION OF TEMPERATURE

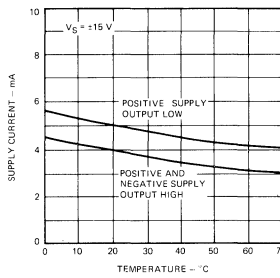

LEAKAGE CURRENT AS A FUNCTION OF TEMPERATURE

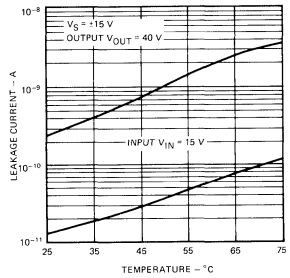

TYPICAL APPLICATIONS

OFFSET NULL CIRCUIT

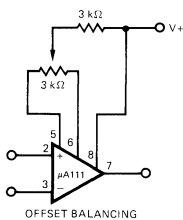

STROBE CIRCUIT

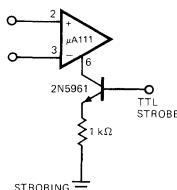

INCREASING INPUT STAGE CURRENT*

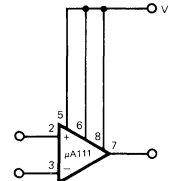

*Increases typical common mode slew rate from 7.0 V/μs to 18 V/μs.

TYPICAL APPLICATIONS (Cont'd)

ADJUSTABLE LOW VOLTAGE REFERENCE SUPPLY

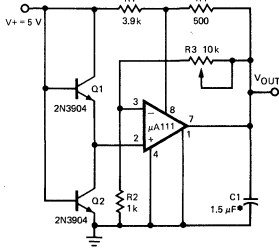

•Solid tantalum

POSITIVE PEAK DETECTOR

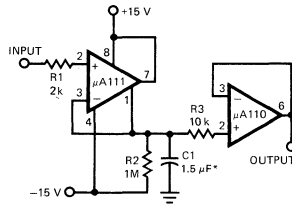

•Solid tantalum

ZERO CROSSING DETECTOR DRIVING MOS LOGIC

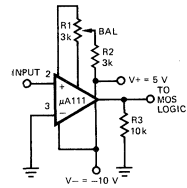

NEGATIVE PEAK DETECTOR

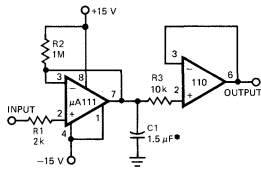

•Solid tantalum

DIGITAL TRANSMISSION ISOLATOR

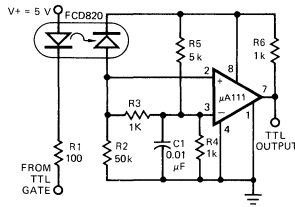

STROBING OF BOTH INPUT AND OUTPUT STAGES

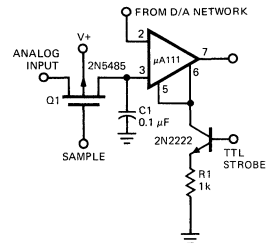

•Typical input current is 50 pA with inputs strobed off.

PRECISION PHOTODIODE COMPARATOR

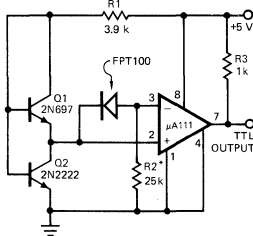

•R2 sets the comparison level.

At comparison, the photodiode has less than 5 mV across it, decreasing leakages by an order of magnitude.

RELAY DRIVER WITH STROBE

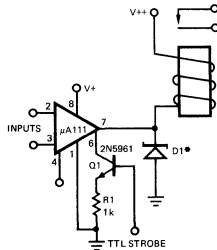

•Absorbs inductive kickback of relay and protects IC from severe voltage transients on V++ line.

SWITCHING POWER AMPLIFIER

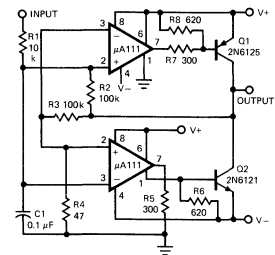

SWITCHING POWER AMPLIFIER

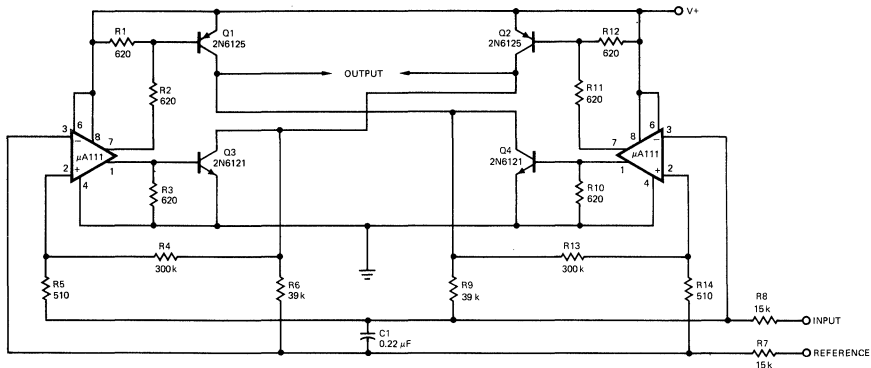

μ A139/239/339 • μ A139A/239A/339A μ A2901 • μ A3302

LOW-POWER, LOW-OFFSET VOLTAGE QUAD COMPARATORS FAIRCHILD LINEAR INTEGRATED CIRCUITS

GENERAL DESCRIPTION — The μ A139 series consists of four independent precision voltage comparators designed specifically to operate from a single power supply. Operation from split power supplies is also possible and the low power supply current drain is independent of the supply voltage range. Darlington connected PNP input stage allows the input common-mode voltage to include ground.

- SINGLE SUPPLY OPERATION — +2.0 V TO +36 V
- DUAL SUPPLY OPERATION — ± 1.0 V TO ± 18 V
- ALLOW COMPARISON OF VOLTAGES NEAR GROUND POTENTIAL
- LOW CURRENT DRAIN — 800 μ A TYP
- COMPATIBLE WITH ALL FORMS OF LOGIC
- LOW INPUT BIAS CURRENT — 25 nA TYP
- LOW INPUT OFFSET CURRENT — ± 5 nA TYP
- LOW OFFSET VOLTAGE — ± 2 mV

SCHEMATIC DIAGRAM

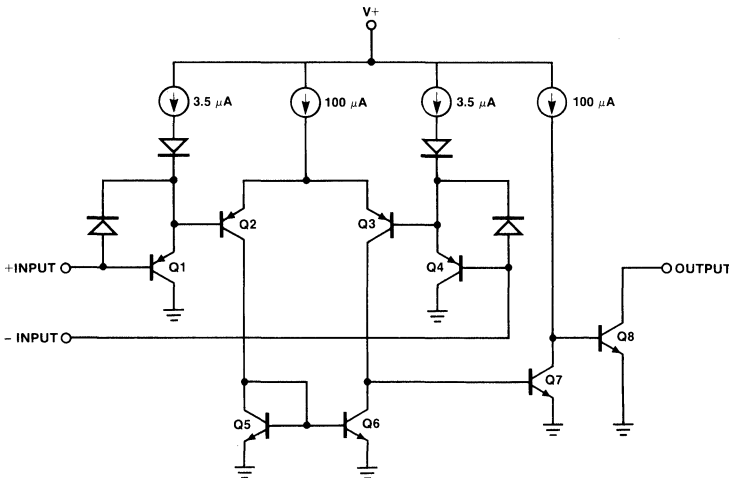

CONNECTION DIAGRAM 14-PIN DIP

PACKAGE OUTLINES 6A 9A
PACKAGE CODES D P

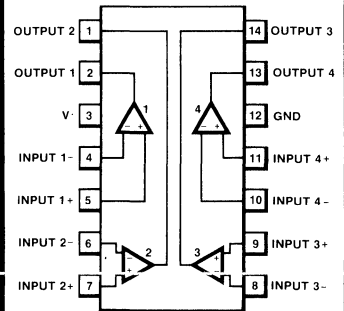

ORDER INFORMATION

TYPE	PART NO.
μ A139A	μ A139ADM
μ A139	μ A139DM
μ A239A	μ A239ADC
μ A239A	μ A239APC
μ A239	μ A239DC
μ A239	μ A239PC
μ A339A	μ A339ADC
μ A339A	μ A339APC
μ A339	μ A339DC
μ A339	μ A339PC
μ A2901	μ A2901DC
μ A2901	μ A2901PC
μ A3302	μ A3302DC
μ A3302	μ A3302PC

ELECTRICAL CHARACTERISTICS ($V^+ = 5\text{ V}$, Note 4)

CHARACTERISTICS	CONDITIONS	$\mu\text{A}139\text{A}$			$\mu\text{A}239\text{A}, \mu\text{A}339\text{A}$			$\mu\text{A}139$			$\mu\text{A}239, \mu\text{A}339$			$\mu\text{A}2901$			$\mu\text{A}3302$			UNITS	
		MIN	TYP	MAX	MIN	TYP	MAX	MIN	TYP	MAX	MIN	TYP	MAX	MIN	TYP	MAX	MIN	TYP	MAX		
Input Offset Voltage	$T_A = 25^\circ\text{C}$, (Note 9)		± 1.0	± 2.0		± 1.0	± 2.0		± 2.0	± 5.0		± 2.0	± 5.0		± 2.0	± 7.0		± 3.0	± 20	mV	
Input Bias Current	$I_{IN(+)}$ or $I_{IN(-)}$ with Output in Linear Range, $T_A = 25^\circ\text{C}$, (Note 5)		25	100		25	250		25	100		25	250		25	250		25	500	nA	
Input Offset Current	$I_{IN(+)} - I_{IN(-)}$, $T_A = 25^\circ\text{C}$		± 5.0	± 25		± 5.0	± 50		± 5.0	± 25		± 5.0	± 50		± 5.0	± 50		± 5.0	± 100	nA	
Input Common-Mode Voltage Range	$T_A = 25^\circ\text{C}$, (Note 6)	0		$V^+ - 1.5$	0		$V^+ - 1.5$	0		$V^+ - 1.5$	0		$V^+ - 1.5$	0		$V^+ - 1.5$	0		$V^+ - 1.5$	V	
Supply Current	$R_L = \infty$ on all Comparators, $T_A = 25^\circ\text{C}$ $R_L = \infty$, $V^+ = 30\text{ V}$, $T_A = 25^\circ\text{C}$		0.8	2.0		0.8	2.0		0.8	2.0		0.8	2.0		0.8	1.0 2.5		0.8	2.0	mA	
Voltage Gain	$R_L \geq 15\text{ k}\Omega$, $V^+ = 15\text{ V}$ (To Support Large V_O Swing), $T_A = 25^\circ\text{C}$	50	200		50	200		200		200		200		25	100		2	30		V/mV	
Large Signal Response Time	V_{IN} = TTL Logic Swing, $V_{ref} = 1.4\text{ V}$, $V_{RL} = 5.0\text{ V}$, $R_L = 5.1\text{ k}\Omega$, $T_A = 25^\circ\text{C}$		300			300			300			300			300				300		ns
Response Time	$V_{RL} = 5.0\text{ V}$, $R_L = 5.1\text{ k}\Omega$, $T_A = 25^\circ\text{C}$, (Note 7)		1.3			1.3			1.3			1.3			1.3				1.3		μs
Output Sink Current	$V_{IN(-)} \geq 1.0\text{ V}$, $V_{IN(+)} = 0$, $V_O \leq 1.5\text{ V}$, $T_A = 25^\circ\text{C}$	6.0	16		6.0	16		6.0	16		6.0	16		6.0	16		2.0	16		16	mA
Saturation Voltage	$V_{IN(-)} \geq 1.0\text{ V}$, $V_{IN(+)} = 0$, $I_{sink} \leq 4.0\text{ mA}$, $T_A = 25^\circ\text{C}$		250	400		250	400		250	400		250	400		400	700		250	500		mV
Output Leakage Current	$V_{IN(+)} \geq 1.0\text{ V}$, $V_{IN(-)} = 0$, $V_O = 30\text{ V}$, $T_A = 25^\circ\text{C}$			200		200		200		200		200		200		200		200		200	nA
Input Offset Voltage	(Note 9)			4.0		4.0		9.0		9.0		9.0		9.0	15				40		mV
Input Offset Current	$I_{IN(+)} - I_{IN(-)}$			± 100		± 150		± 100		± 150		± 150		50	200				300		nA
Input Bias Current	$I_{IN(+)}$ or $I_{IN(-)}$ with Output in Linear Range			300		400		300		400		400		200	500				1000		nA
Input Common-Mode Voltage Range		0		$V^+ - 2.0$	0		$V^+ - 2.0$	0		$V^+ - 2.0$	0		$V^+ - 2.0$	0		$V^+ - 2.0$	0		$V^+ - 2.0$	V	
Saturation Voltage	$V_{IN(-)} \geq 1.0\text{ V}$, $V_{IN(+)} = 0$, $I_{sink} \leq 4\text{ mA}$			700		700		700		700		700		400	700				700		mV
Output Leakage Current	$V_{IN(+)} \geq 1.0\text{ V}$, $V_{IN(-)} = 0$, $V_O = 30\text{ V}$			1.0		1.0		1.0		1.0		1.0		1.0		1.0			1.0		μA
Differential Input Voltage	Keep all V_{IN} 's $\geq 0\text{ V}$ (or V^- , if used), (Note 8)			V^+		V^+		36		36		36	0		V^+				V_{CC}	V	

ABSOLUTE MAXIMUM RATINGS

	μ A139/ μ A239/ μ A339 μ A139A/ μ A239A/ μ A339A μ A2901	μ A3302
Supply Voltage, V^+	36 V or ± 18 V	28 V or ± 14 V
Differential Input Voltage	36 V	28 V
Input Voltage Range	-0.3 V to +36 V	-0.3 V to +28 V
Power Dissipation (Note 1)		
9A, 6A	1 W	1 W
Output Short-Circuit to Gnd, (Note 2)	Continuous	Continuous
Input Current ($V_{IN} < -0.3$ V), (Note 3)	50 mA	50 mA
Operating Temperature Range		
μ A339, μ A339A	0° C to +70° C	
μ A239, μ A239A	-25° C to +85° C	
μ A139, μ A139A	-55° C to +125° C	
μ A2901, μ A3302	-40° C to +85° C	
Storage Temperature Range	-65° C to +150° C	-65° C to +150° C
Pin Temperature (Soldering, 10 s)	300° C	300° C

NOTES:

- For operating at high temperatures, the μ A339/ μ A339A, μ A2901 μ A3302 must be derated based on a 125° C maximum junction temperature and a thermal resistance of 125° C/W which applies for the device soldered in a printed circuit board, operating in a still air ambient. The μ A139 and μ A139A must be derated based on a 150° C maximum junction temperature. The low bias dissipation and the "ON-OFF" characteristic of the outputs keeps the chip dissipation very small ($I_{PD} \leq 100$ mW), provided the output transistors are allowed to saturate.
- Short circuits from the output to V^+ can cause excessive heating and eventual destruction. The maximum output current is approximately 20 mA independent of the magnitude of V^+ .
- This input current will only exist when the voltage at any of the input leads is driven negative. It is due to the collector-base junction of the input PNP transistors becoming forward biased and thereby acting as input diode clamps. In addition diode action, there is also lateral NPN parasitic transistor action on the IC chip. This transistor action can cause the output voltages of the comparators to go to the V^+ voltage level or to ground for a large overdrive for the time duration that an input is driven negative. This is not destructive and normal output states will reestablish when the input voltage, which negative, again returns to a value greater than -0.3 V.
- These specifications apply for $V^+ = 5.0$ V and $-55^\circ \text{C} \leq T_A \leq +125^\circ \text{C}$, unless otherwise stated. With the μ A239/ μ A239A, all temperature specifications are limited to $-25^\circ \text{C} \leq T_A \leq +85^\circ \text{C}$, the μ A339/ μ A339A temperature specifications are limited to $0^\circ \text{C} \leq T_A \leq +70^\circ \text{C}$, and the μ A2901, μ A3302 temperature range is $-40^\circ \text{C} \leq T_A \leq +85^\circ \text{C}$.
- The direction of the input current is out of the IC due to the PNP input stage. This current is essentially constant, independent of the state of the output so no loading change exists on the reference or input lines.
- The input common-mode voltage or either input signal voltage should not be allowed to go negative by more than 0.3 V. The upper end of the common-mode voltage range is $V^+ - 1.5$ V, but either or both inputs can go to +30 V without damage.
- The response time specified is for a 100 mV input step with 5 mV overdrive. For larger overdrive signals 300 ns can be obtained; see typical performance characteristics section.
- Positive excursions of input voltage may exceed the power supply level. As long as the other voltage remains within the common-mode range, comparator will provide a proper output state. The low input voltage state must not be less than -0.3 V or 0.3 V below the magnitude of the negative power supply, if used.
- At output switch point, $V_O \approx 1.4$ V, $R_S = 0\Omega$ with V^+ from 5 V; and over the full input common-mode range (0 V to $V^+ - 1.5$ V).
- For input signals that exceed V_{CC} , only the overdriven comparator is affected. With a 5 V supply, V_{IN} should be limited to 25 V max, and a limiting resistor should be used on all inputs that might exceed the positive supply.

TYPICAL PERFORMANCE CHARACTERISTICS
 μ A139/ μ A239/ μ A339, μ A139A/ μ A239A/ μ A339A, μ A3302

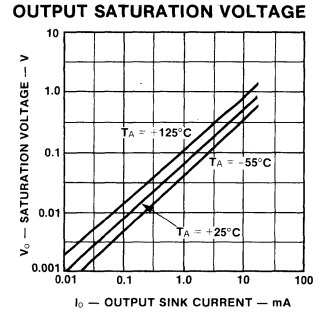
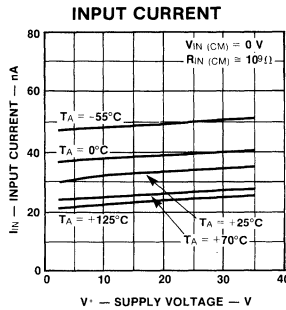
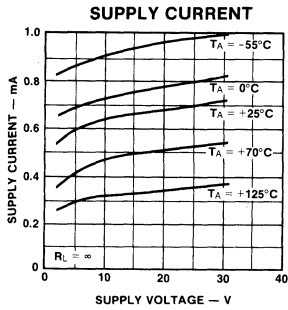

RESPONSE TIME FOR VARIOUS INPUT OVERDRIVES — NEGATIVE TRANSITION

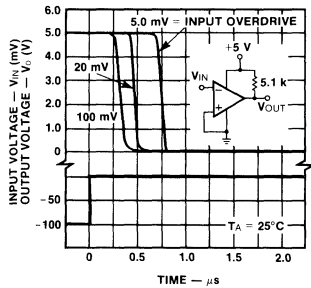

RESPONSE TIME FOR VARIOUS INPUT OVERDRIVES — POSITIVE TRANSITION

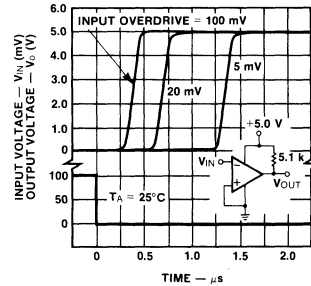

TYPICAL PERFORMANCE CHARACTERISTICS μ A2901

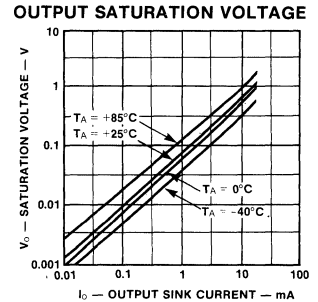
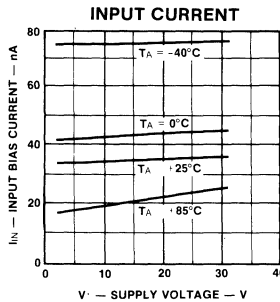
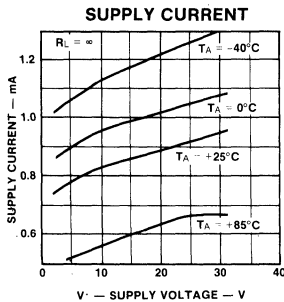

RESPONSE TIME FOR VARIOUS INPUT OVERDRIVES — NEGATIVE TRANSITION

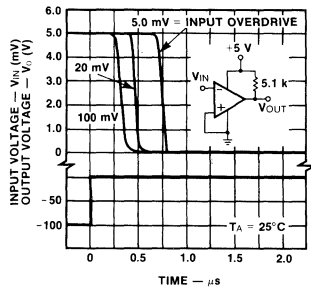

RESPONSE TIME FOR VARIOUS INPUT OVERDRIVES — POSITIVE TRANSITION

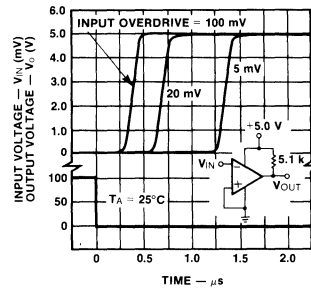

APPLICATION HINTS

The μ A139 series are high-gain, wide-bandwidth devices which, like most comparators, can easily oscillate if the output lead is inadvertently allowed to capacitively couple to the inputs via stray capacitance. This shows up only during the output voltage transition intervals as the comparator changes states. Power supply bypassing is not required to solve this problem. Standard PC board layout is helpful as it reduces stray input-output coupling. Reducing the input resistors to $< 10\text{ k}\Omega$ reduces the feedback signal levels and finally, adding even a small amount (1.0 to 10 mV) of positive feedback (hysteresis) causes such a rapid transition that oscillations due to stray feedback are not possible. Simply socketing the IC and attaching resistors to the pins will cause input-output oscillations during the small transition intervals unless hysteresis is used. If the input signal is a pulse waveform, with relatively fast rise and fall times, hysteresis is not required.

All pins of any unused comparators should be grounded.

The bias network of the μ A139 series establishes a drain current which is independent of the magnitude of the power supply voltage over the range of from 2 V to 30 V.

It is usually unnecessary to use a bypass capacitor across the power supply line.

The differential input voltage may be larger than V^+ without damaging the device. Protection should be provided to prevent the input voltages from going negative more than -0.3 V (at 25°C). An input clamp diode can be used as shown in the applications section.

The output of the μ A139 series is the uncommitted collector of a grounded-emitter npn output transistor. Many collectors can be tied together to provide an output ORing function. An output pull-up resistor can be connected to any available power supply voltage within the permitted supply voltage range and there is no restriction on this voltage due to the magnitude of the voltage which is applied to the V^+ terminal of the μ A139 package. The output can also be used as a simple SPST switch to ground (when a pull-up resistor is not used). The amount of current which the output device can sink is limited by the drive available (which is independent of V^+) and the β of this device. When the maximum current limit is reached (approximately 16 mA), the output transistor will come out of saturation and the output voltage will rise very rapidly. The output saturation voltage is limited by the approximately $60\ \Omega$ saturation resistance of the output transistor. The low offset voltage of the output transistor (1 mV) allows the output to clamp essentially to ground level for small load currents.

TYPICAL APPLICATIONS ($V^+ = 15\text{ V}$)

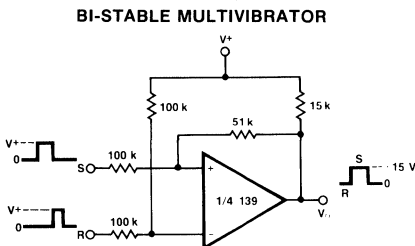
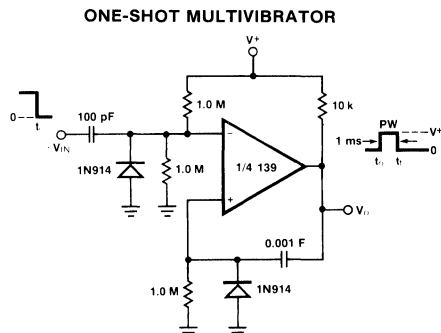
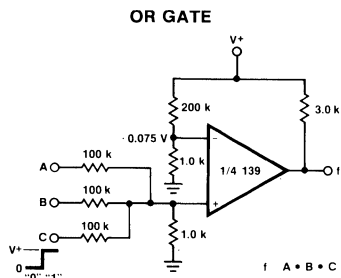
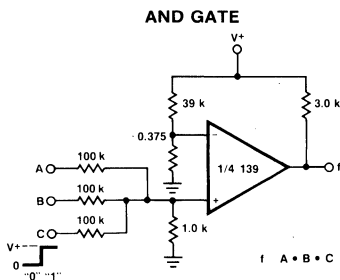

TYPICAL APPLICATIONS ($V^+ = 15$ V) (Cont.)

ONE-SHOT MULTIVIBRATOR WITH INPUT LOCK OUT

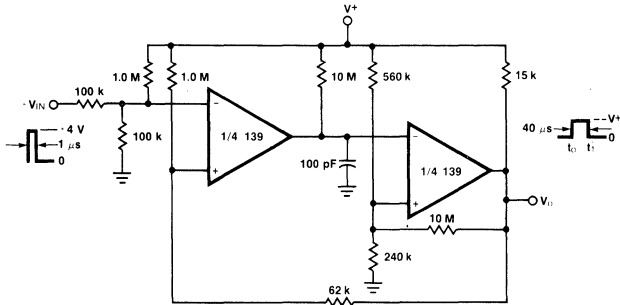

TIME DELAY GENERATOR

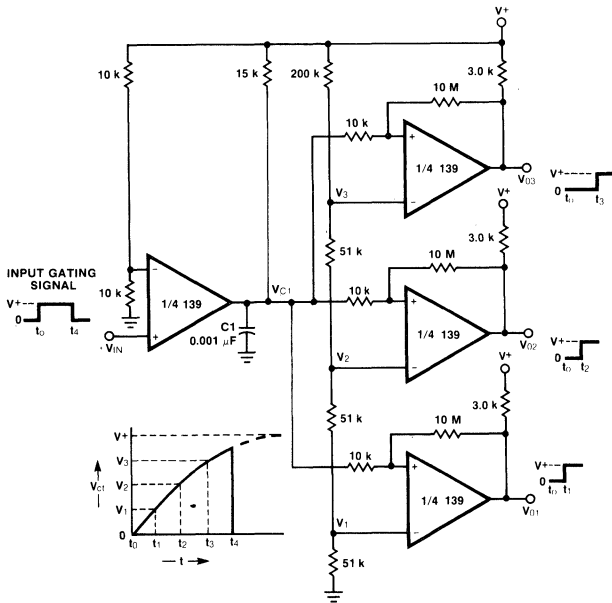

SQUAREWAVE OSCILLATOR

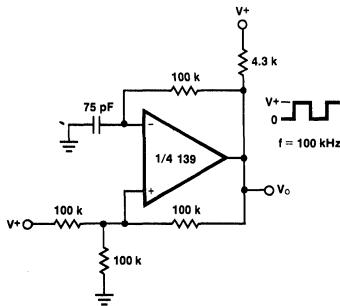

LARGE FAN-IN AND GATE

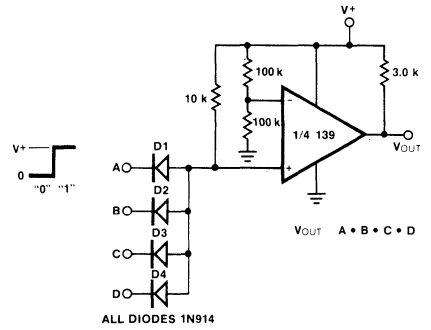

ORING THE OUTPUTS

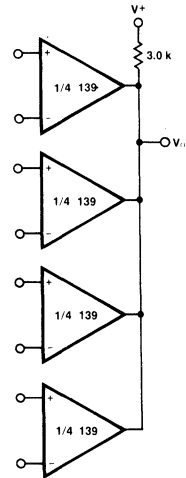

PULSE GENERATOR

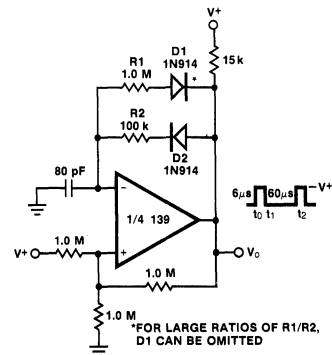

*FOR LARGE RATIOS OF R1/R2, D1 CAN BE OMITTED

TYPICAL APPLICATIONS ($V^+ = 15\text{ V}$) (Cont.)

NON-INVERTING COMPARATOR WITH HYSTERESIS

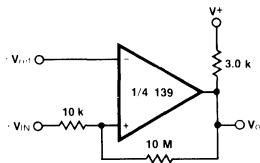

INVERTING COMPARATOR WITH HYSTERESIS

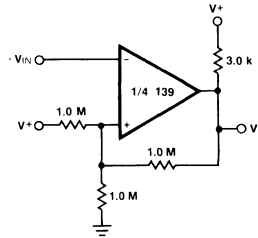

COMPARING INPUT VOLTAGES OF OPPOSITE POLARITY

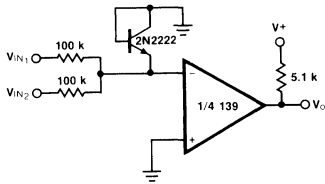

BASIC COMPARATOR

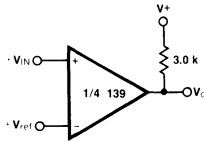

OUTPUT STROBING

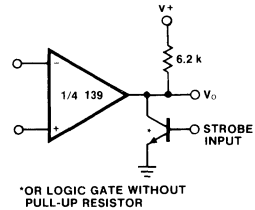

TWO-DECADE HIGH-FREQUENCY VCO

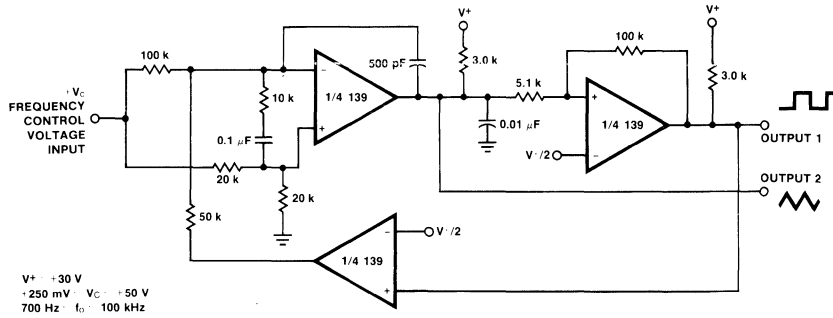

LIMIT COMPARATOR

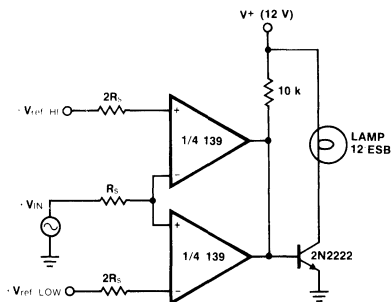

CRYSTAL CONTROLLED OSCILLATOR

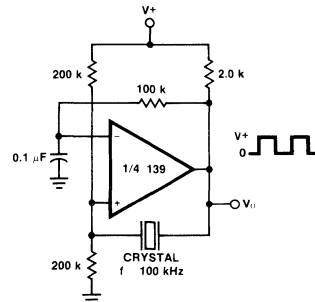

TYPICAL APPLICATIONS ($V^+ = 15\text{ V}$) (Cont.)

LOW FREQUENCY OP AMP

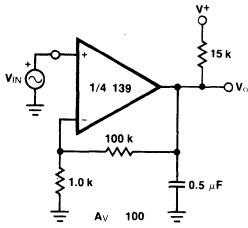

LOW FREQUENCY OP AMP
($V_O = 0\text{ V}$ FOR $V_{IN} = 0\text{ V}$)

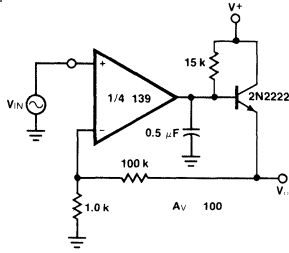

TRANSDUCER AMPLIFIER

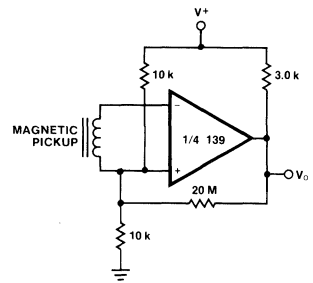

LOW FREQUENCY OP AMP WITH OFFSET ADJUST

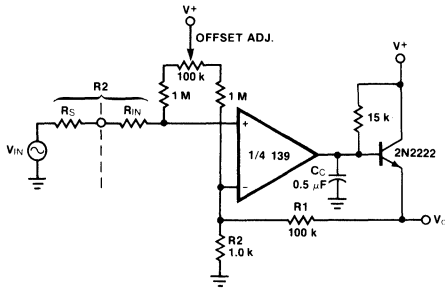

ZERO CROSSING DETECTOR (SINGLE POWER SUPPLY)

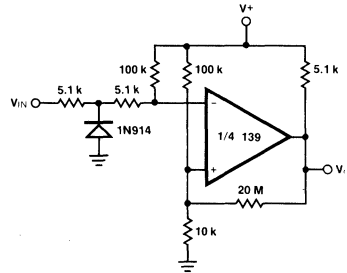

SPLIT-SUPPLY APPLICATIONS $V^+ = +15\text{ V}$ and $V^- = -15\text{ V}$

MOS CLOCK DRIVER

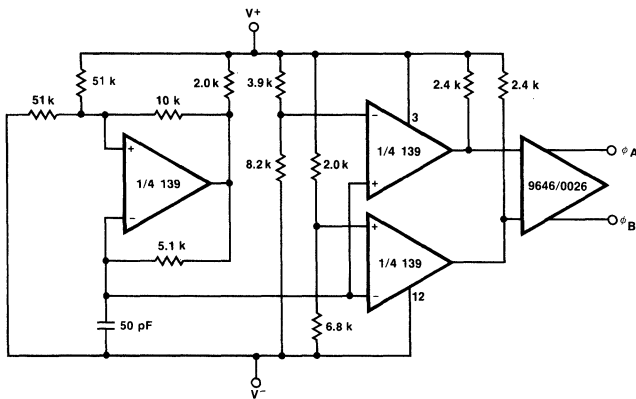

ZERO CROSSING DETECTOR

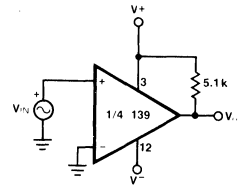

COMPARATOR WITH A NEGATIVE REFERENCE

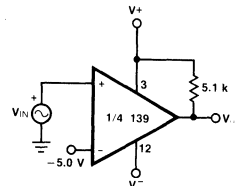

μA710

HIGH-SPEED DIFFERENTIAL COMPARATOR

FAIRCHILD LINEAR INTEGRATED CIRCUITS

GENERAL DESCRIPTION — The μA710 is a Differential Voltage Comparator intended for applications requiring high accuracy and fast response times. It is constructed on a single silicon chip using the Fairchild Planar* epitaxial process. The device is useful as a variable threshold Schmitt trigger, a pulse height discriminator, a voltage comparator in high speed A/D converters, a memory sense amplifier or a high noise immunity line receiver. The output of the comparator is compatible with all integrated logic forms.

- 5 mV MAXIMUM OFFSET VOLTAGE
- 5 μA MAXIMUM OFFSET CURRENT
- 1000 MINIMUM VOLTAGE GAIN
- 20 μV/°C MAXIMUM OFFSET VOLTAGE DRIFT

ABSOLUTE MAXIMUM RATINGS

Positive Supply Voltage	+14.0 V
Negative Supply Voltage	-7.0 V
Peak Output Current	10 mA
Differential Input Voltage	±5.0 V
Input Voltage	±7.0 V
Internal Power Dissipation (Note 1)	
Metal Can	500 mW
DIP	670 mW
Flatpak	570 mW
Storage Temperature Range	
Metal Can, Hermetic DIP and Flatpak	-65°C to +150°C
Molded DIP	-55°C to +125°C
Operating Temperature Range	
Military (μA710)	-55°C to +125°C
Commercial (μA710C)	0°C to +70°C
Pin Temperature	
Metal Can, Hermetic DIP and Flatpak (Soldering, 60 s)	300°C
Molded DIP (Soldering, 10 s)	260°C

EQUIVALENT CIRCUIT

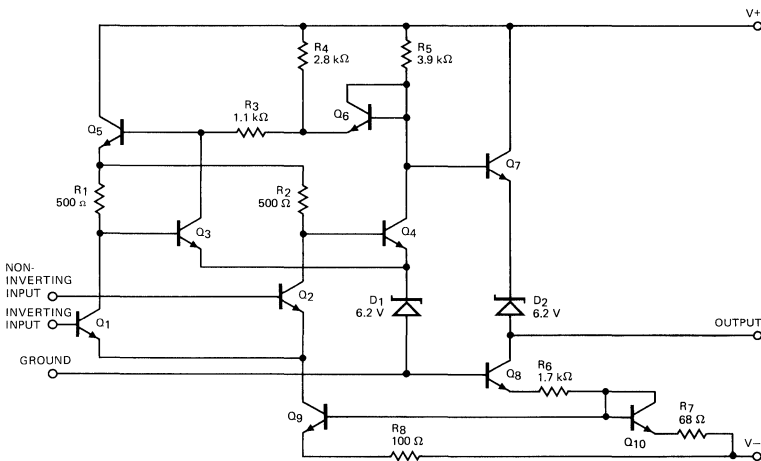

Notes on following pages.

CONNECTION DIAGRAMS

8-PIN METAL CAN

(TOP VIEW)
PACKAGE OUTLINE 5S
PACKAGE CODE H

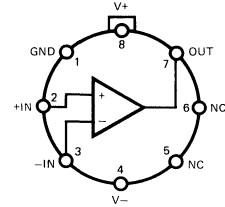

NOTE: Pin 4 connected to case.

ORDER INFORMATION

TYPE	PART NO.
μA710	μA710HM
μA710C	μA710HC

14-PIN DIP

(TOP VIEW)
PACKAGE OUTLINES 6A 9A
PACKAGE CODES D P

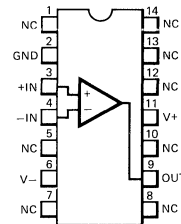

ORDER INFORMATION

TYPE	PART NO.
μA710	μA710DM
μA710C	μA710DC
μA710C	μA710PC

10-PIN FLATPAK

(TOP VIEW)
PACKAGE OUTLINE 3F
PACKAGE CODE F

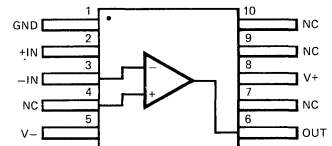

ORDER INFORMATION

TYPE	PART NO.
μA710	μA710FM

*Planar is a patented Fairchild process.

FAIRCHILD • $\mu A710$

$\mu A710$

ELECTRICAL CHARACTERISTICS: $T_A = 25^\circ C$, $V_+ = 12.0 V$, $V_- = -6.0 V$ unless otherwise specified.

CHARACTERISTICS	CONDITIONS (Note 2)	MIN	TYP	MAX	UNITS
Input Offset Voltage	$R_S \leq 200 \Omega$		0.6	2.0	mV
Input Offset Current			0.75	3.0	μA
Input Bias Current			13	20	μA
Voltage Gain		1250	1700		
Output Resistance			200		Ω
Output Sink Current	$\Delta V_{IN} \geq 5 mV, V_{OUT} = 0$	2.0	2.5		mA
Response Time (Note 3)			40		ns

The following specifications apply for $-55^\circ C \leq T_A \leq +125^\circ C$:

Input Offset Voltage	$R_S \leq 200 \Omega$			3.0	mV
Average Temperature Coefficient of Input Offset Voltage	$R_S = 50 \Omega, T_A = 25^\circ C$ to $T_A = +125^\circ C$		3.5	10	$\mu V/^\circ C$
	$R_S = 50 \Omega, T_A = 25^\circ C$ to $T_A = -55^\circ C$		2.7	10	$\mu V/^\circ C$
	$T_A = +125^\circ C$		0.25	3.0	μA
	$T_A = -55^\circ C$		1.8	7.0	μA
Average Temperature Coefficient of Input Offset Current	$T_A = 25^\circ C$ to $T_A = +125^\circ C$		5.0	25	nA/°C
	$T_A = 25^\circ C$ to $T_A = -55^\circ C$		15	75	nA/°C
Input Bias Current	$T_A = -55^\circ C$		27	45	μA
Input Voltage Range	$V_- = -7.0 V$	± 5.0			V
Common Mode Rejection Ratio	$R_S \leq 200 \Omega$	80	100		dB
Differential Input Voltage Range		± 5.0			V
Voltage Gain		1000			
Output HIGH Voltage	$\Delta V_{IN} \geq 5 mV, 0 \leq I_{OUT} \leq 5.0 mA$	2.5	3.2	4.0	V
Output LOW Voltage	$\Delta V_{IN} \geq 5 mV$	-1.0	-0.5	0	V
Output Sink Current	$T_A = +125^\circ C, \Delta V_{IN} \geq 5 mV, V_{OUT} = 0$	0.5	1.7		mA
	$T_A = -55^\circ C, \Delta V_{IN} \geq 5 mV, V_{OUT} = 0$	1.0	2.3		mA
Positive Supply Current	$V_{OUT} \leq 0$		5.2	9.0	mA
Negative Supply Current	$V_{OUT} = Gnd, Inverting Input = +5 mV$		4.6	7.0	mA
Power Consumption	$V_{OUT} = Gnd, Inverting Input = +10 mV$		90	150	mW

$\mu A710C$

ELECTRICAL CHARACTERISTICS: $T_A = 25^\circ C$, $V_+ = 12.0 V$, $V_- = -6.0 V$ unless otherwise specified

CHARACTERISTICS	CONDITIONS (Note 2)	MIN	TYP	MAX	UNITS
Input Offset Voltage	$R_S \leq 200 \Omega$		1.6	5.0	mV
Input Offset Current			1.8	5.0	μA
Input Bias Current			16	25	μA
Voltage Gain		1000	1500		
Output Resistance			200		Ω
Output Sink Current	$\Delta V_{IN} \geq 5 mV, V_{OUT} = 0$	1.6	2.5		mA
Response Time (Note 2)			40		ns

The following specifications apply for $0^\circ C \leq T_A \leq +70^\circ C$:

Input Offset Voltage	$R_S \leq 200 \Omega$			6.5	mV
Average Temperature Coefficient of Input Offset Voltage	$R_S = 50 \Omega, T_A = 0^\circ C$ to $T_A = +70^\circ C$		5.0	20	$\mu V/^\circ C$
Input Offset Current				7.5	μA
Average Temperature Coefficient of Input Offset Current	$T_A = 25^\circ C$ to $T_A = +70^\circ C$		15	50	nA/°C
	$T_A = 25^\circ C$ to $T_A = 0^\circ C$		24	100	nA/°C
Input Bias Current	$T_A = 0^\circ C$		25	40	μA
Input Voltage Range	$V_- = -7.0 V$	± 5.0			V
Common Mode Rejection Ratio	$R_S \leq 200 \Omega$	70	98		dB
Differential Input Voltage Range		± 5.0			V
Voltage Gain		800			
Output HIGH Voltage	$\Delta V_{IN} \geq 5 mV, 0 \leq I_{OUT} \leq 5.0 mA$	2.5	3.2	4.0	V
Output LOW Voltage	$\Delta V_{IN} \geq 5 mV$	-1.0	-0.5	0	V
Output Sink Current	$\Delta V_{IN} \geq 5 mV, V_{OUT} = 0$	0.5			mA
Positive Supply Current	$V_{OUT} \leq 0$		5.2	9.0	mA
Negative Supply Current	$V_{OUT} = Gnd, Inverting Input = +5 mV$		4.6	7.0	mA
Power Consumption	$V_{OUT} = Gnd, Inverting Input = +10 mV$		90	150	mW

NOTES:

- Rating applies to ambient temperatures up to $70^\circ C$. Above $70^\circ C$ ambient derate linearly at $6.3 mW/^\circ C$ for Metal Can, $8.3 mW/^\circ C$ for DIP, and $7.1 mW/^\circ C$ for the Flatpak.
- The input offset voltage and input offset current (see definitions) are specified for a logic threshold voltage as follows: For 710, 1.8 V at $-55^\circ C$, 1.4 V at $+25^\circ C$, 1.0 V at $+125^\circ C$. For 710C, 1.5 V at $0^\circ C$, 1.4 V at $+25^\circ C$, and 1.2 V at $+70^\circ C$.
- The response time specified (see definitions) is for a 100 mV input step with 5 mV overdrive.

TYPICAL PERFORMANCE CURVES FOR $\mu A710$

VOLTAGE TRANSFER CHARACTERISTIC

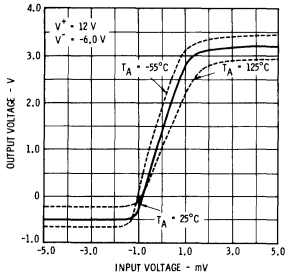

VOLTAGE GAIN AS A FUNCTION OF AMBIENT TEMPERATURE

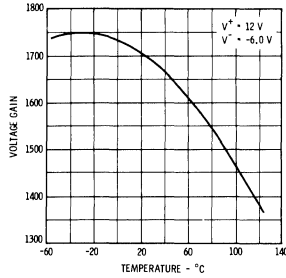

VOLTAGE GAIN AS A FUNCTION OF SUPPLY VOLTAGES

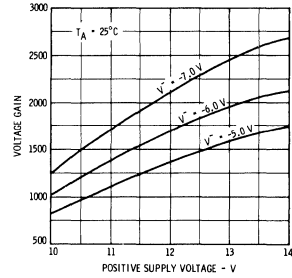

INPUT BIAS CURRENT AS A FUNCTION OF AMBIENT TEMPERATURE

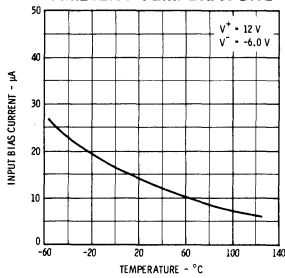

INPUT OFFSET CURRENT AS A FUNCTION OF AMBIENT TEMPERATURE

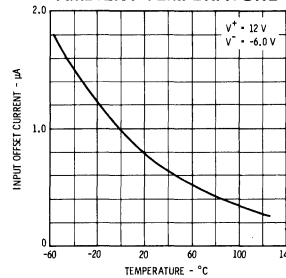

COMMON MODE REJECTION RATIO AS A FUNCTION OF AMBIENT TEMPERATURE

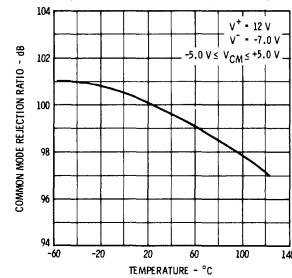

POWER CONSUMPTION AS A FUNCTION OF AMBIENT TEMPERATURE

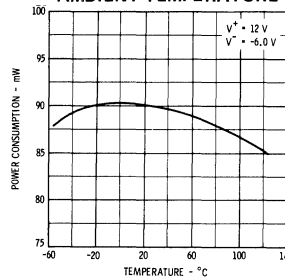

OUTPUT SINK CURRENT AS A FUNCTION OF AMBIENT TEMPERATURE

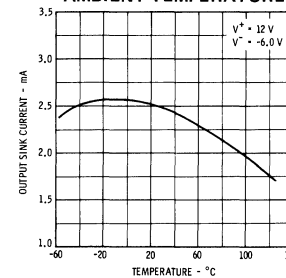

OUTPUT VOLTAGE LEVELS AS A FUNCTION OF AMBIENT TEMPERATURE

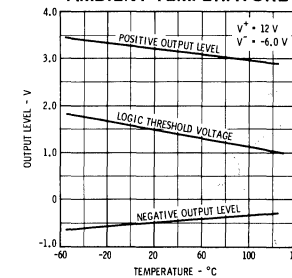

RESPONSE TIME FOR VARIOUS INPUT OVERDRIVES

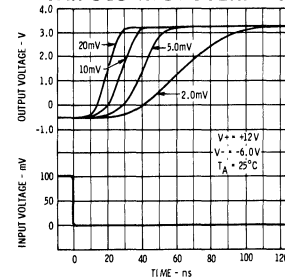

RESPONSE TIME FOR VARIOUS INPUT OVERDRIVES

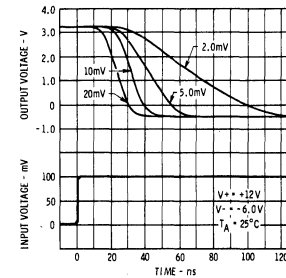

COMMON MODE PULSE RESPONSE

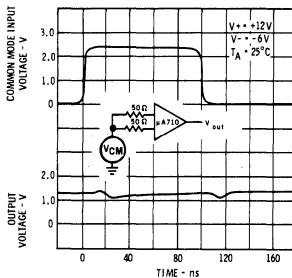

TYPICAL PERFORMANCE CURVES FOR μ A710C

VOLTAGE TRANSFER CHARACTERISTIC

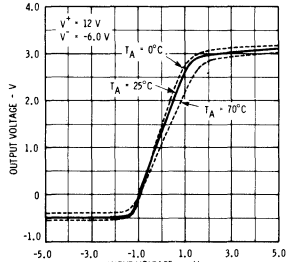

INPUT BIAS CURRENT AS A FUNCTION OF AMBIENT TEMPERATURE

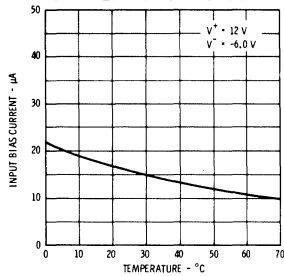

POWER CONSUMPTION AS A FUNCTION OF AMBIENT TEMPERATURE

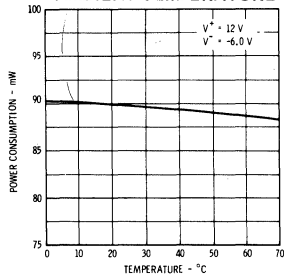

RESPONSE TIME FOR VARIOUS INPUT OVERDRIVES

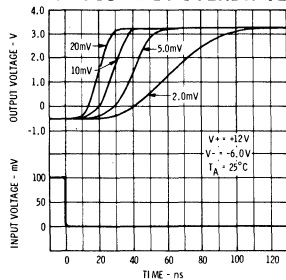

VOLTAGE GAIN AS A FUNCTION OF AMBIENT TEMPERATURE

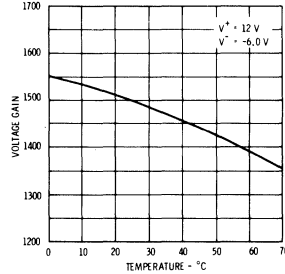

INPUT OFFSET CURRENT AS A FUNCTION OF AMBIENT TEMPERATURE

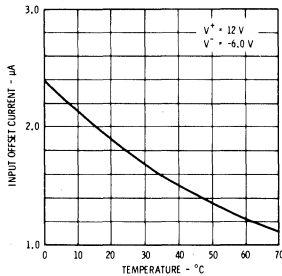

OUTPUT SINK CURRENT AS A FUNCTION OF AMBIENT TEMPERATURE

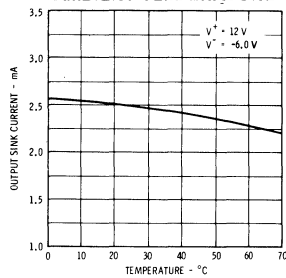

VOLTAGE GAIN AS A FUNCTION OF SUPPLY VOLTAGES

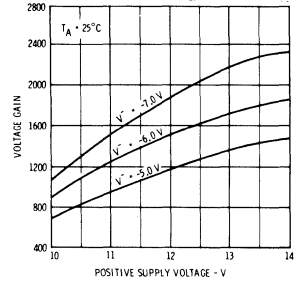

COMMON MODE REJECTION RATIO AS A FUNCTION OF AMBIENT TEMPERATURE

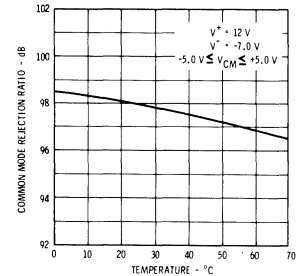

OUTPUT VOLTAGE LEVELS AS A FUNCTION OF AMBIENT TEMPERATURE

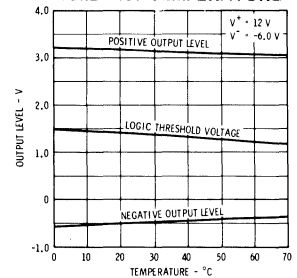

RESPONSE TIME FOR VARIOUS INPUT OVERDRIVES

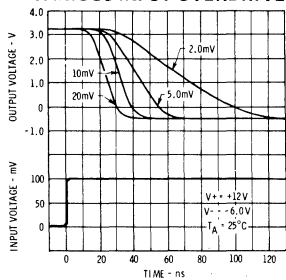

COMMON MODE PULSE RESPONSE

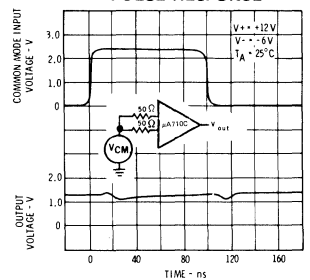

μA711

DUAL HIGH-SPEED DIFFERENTIAL COMPARATOR

FAIRCHILD LINEAR INTEGRATED CIRCUITS

GENERAL DESCRIPTION — The μA711 is a Dual, Differential Voltage Comparator intended primarily for core-memory sense amplifier applications. The device features high accuracy, fast response times, large input voltage range, low power consumption and compatibility with practically all integrated logic forms. When used as a sense amplifier, the threshold voltage can be adjusted over a wide range, almost independent of the integrated circuit characteristics. Independent strobing of each comparator channel is provided, and pulse stretching on the output is easily accomplished. Other applications of the dual comparator include a window discriminator in pulse height detectors and a double-ended limit detector for automatic Go/No-Go test equipment. The μA711, which is similar to the μA710 differential comparator, is constructed using the Fairchild Planar* epitaxial process.

- **FAST RESPONSE TIME . . . 40 ns TYPICAL**
- **5 mV MAXIMUM OFFSET VOLTAGE**
- **10μA MAXIMUM OFFSET CURRENT**
- **INDEPENDENT STROBING OF EACH COMPARATOR**

ABSOLUTE MAXIMUM RATINGS

Positive Supply Voltage	+14 V
Negative Supply Voltage	-7.0 V
Peak Output Current	50 mA
Differential Input Voltage	±5.0 V
Input Voltage	±7.0 V
Strobe Voltage	0 to +6.0 V
Internal Power Dissipation (Note 1)	
Metal Can	500 mW
DIP	670 mW
Flatpak	570 mW
Operating Temperature Range	
Military (μA711)	-55°C to +125°C
Commercial (μA711C)	0°C to +70°C
Storage Temperature Range	-65°C to +150°C
Pin Temperature	
Metal Can, Hermetic DIP and Flatpak (Soldering, 60 s)	300°C
Molded DIP (Soldering, 10 s)	260°C

EQUIVALENT CIRCUIT

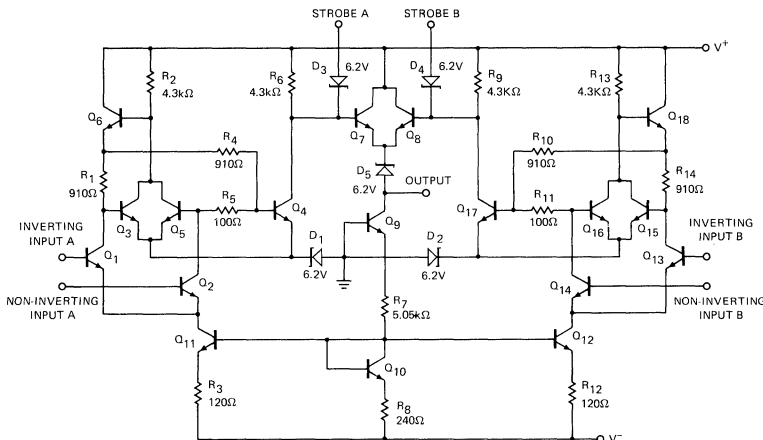

Notes on following page.

CONNECTION DIAGRAMS

10-PIN METAL CAN

(TOP VIEWS)

PACKAGE OUTLINES 5F 5N
PACKAGE CODES H H

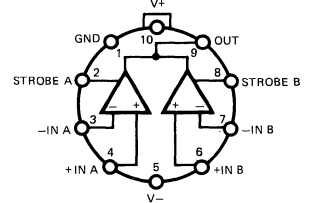

NOTE: Pin 5 connected to case.

ORDER INFORMATION

TYPE	PART NO.
μA711	μA711HM
μA711C	μA711HC

14-PIN DIP

PACKAGE OUTLINES 6A 9A
PACKAGE CODES D P

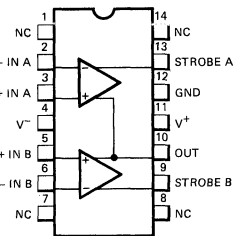

ORDER INFORMATION

TYPE	PART NO.
μA711	μA711DM
μA711C	μA711DC
μA711C	μA711PC

10-PIN FLATPAK

PACKAGE OUTLINE 3F
PACKAGE CODE F

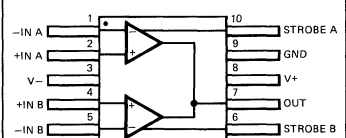

ORDER INFORMATION

TYPE	PART NO.
μA711	μA711FM

*Planar is a patented Fairchild process.

FAIRCHILD • μ A711

μ A711

ELECTRICAL CHARACTERISTICS: $T_A = 25^\circ\text{C}$, $V^+ = 12\text{ V}$, $V^- = -6.0\text{ V}$ unless otherwise specified

CHARACTERISTICS	CONDITIONS	MIN	TYP	MAX	UNITS
Input Offset Voltage	$V_{OUT} = +1.4\text{ V}$, $R_S \leq 200\ \Omega$, $V_{CM} = 0$		1.0	3.5	mV
	$V_{OUT} = +1.4\text{ V}$, $R_S \leq 200\ \Omega$		1.0	5.0	mV
Input Offset Current	$V_{OUT} = 1.4\text{ V}$		0.5	10.0	μA
Input Bias Current			25	75	μA
Voltage Gain		750	1500		
Response Time (Note 2)			40		ns
Strobe Release Time			12		ns
Input Voltage Range	$V^- = -7.0\text{ V}$	± 5.0			V
Differential Input Voltage Range		± 5.0			V
Output Resistance			200		Ω
Output HIGH Voltage	$V_{IN} \geq 10\text{ mV}$		4.5	5.0	V
Loaded Output HIGH Voltage	$V_{IN} \geq 10\text{ mV}$, $I_O = 5\text{ mA}$	2.5	3.5		V
Output LOW Voltage	$V_{IN} \geq 10\text{ mV}$	-1.0	-0.5	0	V
Strobed Output Level	$V_{STROBE} \leq 0.3\text{ V}$	-1.0		0	V
Output Sink Current	$V_{IN} \geq 10\text{ mV}$, $V_{out} \geq 0$	0.5	0.8		mA
Strobe Current	$V_{STROBE} = 100\text{ mV}$		1.2	2.5	mA
Positive Supply Current	$V_{OUT} = \text{Gnd}$, Inverting Input = +5mV		8.6		mA
Negative Supply Current	$V_{OUT} = \text{Gnd}$, Inverting Input = +5mV		3.9		mA
Power Consumption			130	200	mW

The following specifications apply for $-55^\circ\text{C} \leq T_A \leq +125^\circ\text{C}$:

Input Offset Voltage (Note 3)	$R_S \leq 200\ \Omega$, $V_{CM} = 0$			4.5	mV
	$R_S \leq 200\ \Omega$			6.0	mV
Input Offset Current (Note 3)				20	μA
Input Bias Current				150	μA
Temperature Coefficient of Input Offset Voltage			5.0		$\mu\text{V}/^\circ\text{C}$
Voltage Gain		500			

NOTES:

- Rating applies to ambient temperatures up to 70°C . Above 70°C ambient derate linearly at $6.3\text{ mW}/^\circ\text{C}$ for the Metal Can, $8.3\text{ mW}/^\circ\text{C}$ for the DIP, and $7.1\text{ mW}/^\circ\text{C}$ for the Flatpak.
- The response time specified (see definitions) is for a 100 mV step input with 5 mV overdrive.
- The input offset voltage is specified for a logic threshold as follows:
 711: 1.8 V at -55°C , 1.4 V at $+25^\circ\text{C}$, 1.0 V at $+125^\circ\text{C}$
 711C: 1.5 V at 0°C , 1.4 V at $+25^\circ\text{C}$, 1.2 V at $+70^\circ\text{C}$

FAIRCHILD • μ A711

μ A711C

ELECTRICAL CHARACTERISTICS: $T_A = 25^\circ\text{C}$, $V^+ = 12\text{ V}$, $V^- = -6.0\text{ V}$ unless otherwise specified

CHARACTERISTICS	CONDITIONS	MIN	TYP	MAX	UNITS
Input Offset Voltage	$V_{OUT} = +1.4\text{ V}$, $R_S \leq 200\ \Omega$, $V_{CM} = 0$		1.0	5.0	mV
	$V_{OUT} = +1.4\text{ V}$, $R_S \leq 200\ \Omega$		1.0	7.5	mV
Input Offset Current	$V_{OUT} = +1.4\text{ V}$		0.5	15	μA
Input Bias Current			25	100	μA
Voltage Gain		700	1500		
Response Time (Note 2)			40		ns
Strobe Release Time			12		ns
Input Voltage Range	$V^- = -7.0\text{ V}$	± 5.0			V
Differential Input Voltage Range		± 5.0			V
Output Resistance			200		Ω
Output HIGH Voltage	$V_{IN} \geq 10\text{ mV}$		4.5	5.0	V
Loaded Output HIGH Voltage	$V_{IN} \geq 10\text{ mV}$, $I_O = 5\text{ mA}$	2.5	3.5		V
Output LOW Voltage	$V_{IN} \geq 10\text{ mV}$	-1.0	-0.5	0	V
Strobed Output Level	$V_{STROBE} \leq 0.3\text{ V}$	-1.0		0	V
Output Sink Current	$V_{IN} \geq 10\text{ mV}$, $V_{OUT} \geq 0$	0.5	0.8		mA
Strobe Current	$V_{STROBE} = 100\text{ mV}$		1.2	2.5	mA
Positive Supply Current	$V_{OUT}\text{ Gnd}$, Inverting Input = +10mV		8.6		mA
Negative Supply Current	$V_{OUT}\text{ Gnd}$, Inverting Input = +10mV		3.9		mA
Power Consumption			130	230	mW

The following specifications apply for $0^\circ\text{ C} \leq T_A \leq +70^\circ\text{ C}$:

Input Offset Voltage (Note 3)	$R_S \leq 200\ \Omega$, $V_{CM} = 0$			6.0	mV
	$R_S \leq 200\ \Omega$			10	mV
Input Offset Current (Note 3)				25	μA
Input Bias Current				150	μA
Temperature Coefficient of Input Offset Voltage			5.0		$\mu\text{V}/^\circ\text{C}$
Voltage Gain		500			

TYPICAL PERFORMANCE CURVES FOR $\mu A711$ AND $\mu A711C$

VOLTAGE TRANSFER CHARACTERISTIC
 $\mu A711$

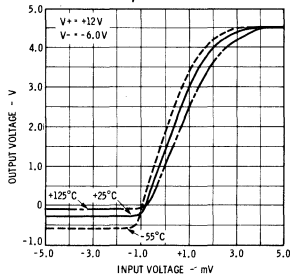

VOLTAGE TRANSFER CHARACTERISTIC
 $\mu A711C$

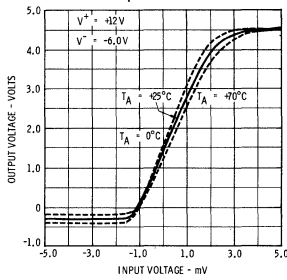

VOLTAGE GAIN AS A FUNCTION OF AMBIENT TEMPERATURE

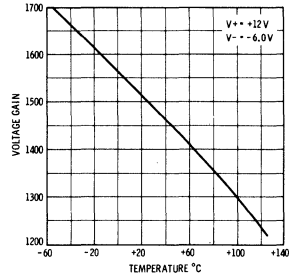

VOLTAGE GAIN AS A FUNCTION OF SUPPLY VOLTAGES

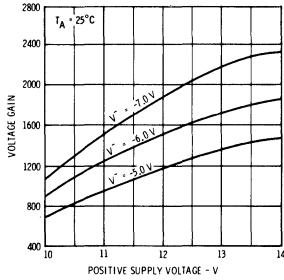

COMMON MODE PULSE RESPONSE

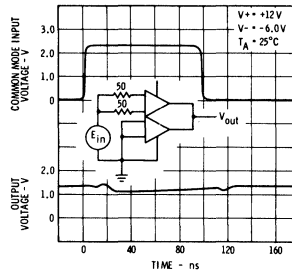

INPUT BIAS CURRENT AS A FUNCTION OF AMBIENT TEMPERATURE

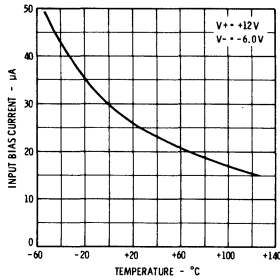

RESPONSE TIME FOR VARIOUS INPUT OVERDRIVES

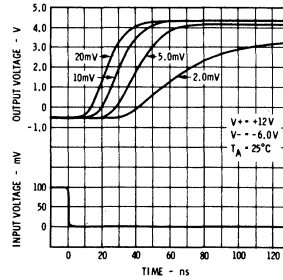

STROBE RELEASE TIME FOR VARIOUS INPUT OVERDRIVES

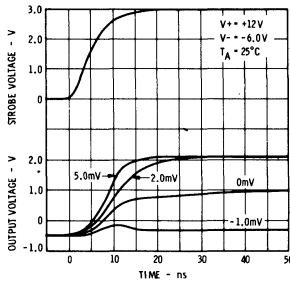

OUTPUT PULSE STRETCHING WITH CAPACITIVE LOADING

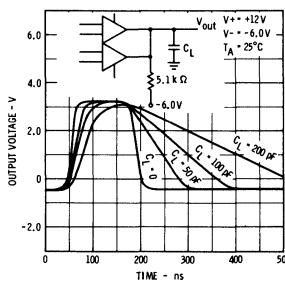

POWER CONSUMPTION AS A FUNCTION OF AMBIENT TEMPERATURE

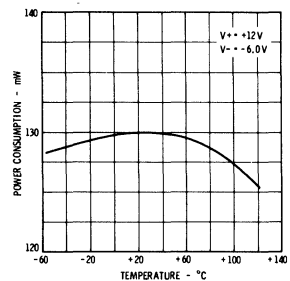

μA734

PRECISION VOLTAGE COMPARATOR

FAIRCHILD LINEAR INTEGRATED CIRCUITS

GENERAL DESCRIPTION — The μA734 is a Precision Voltage Comparator constructed on a single silicon chip using the Fairchild Planar* epitaxial process. It is specifically designed for high accuracy level sensing and measuring applications. The μA734 is extremely useful for analog-to-digital converters with twelve bit accuracies and one mega-bit conversion rates. Maximum resolution is obtained by high gain, low input offset current, and low input offset voltage. Its superior temperature stability can be improved by offset nulling which further reduces offset voltage drift. Balanced or unbalanced supply operation and standard TTL logic compatibility enhance the μA734's versatility.

- **CONSTANT INPUT IMPEDANCE OVER DIFFERENTIAL INPUT RANGE**
- **HIGH INPUT IMPEDANCE** — 55 MΩ
- **LOW DRIFT** — 3.5 μV/°C
- **HIGH GAIN** — 60 k
- **BALANCED OFFSET NULL CAPABILITY**
- **WIDE SUPPLY VOLTAGE RANGE** — ±5 V to ±18 V
- **TTL COMPATIBLE**

ABSOLUTE MAXIMUM RATINGS

Supply Voltage	±18 V
Peak Output Current	10 mA
Differential Input Voltage	±10 V
Input Voltage Range (Note 1)	±13 V
Voltage Between Offset Null and V ⁻	±0.5 V
Internal Power Dissipation (Note 2)	
Metal Can	500 mW
DIP	670 mW
Operating Temperature Range	
Military (μA734)	-55° C to +125° C
Commercial (μA734C)	0° C to +70° C
Storage Temperature Range	
Metal Can, DIP	-65° C to +150° C
Pin Temperature (Soldering, 60 s Max)	300° C

EQUIVALENT CIRCUIT

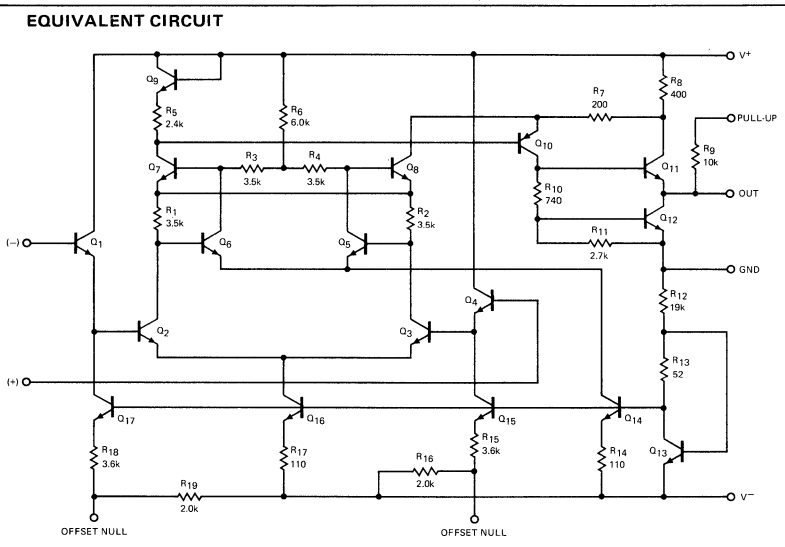

Notes on following pages.

CONNECTION DIAGRAMS
10-PIN METAL CAN

(TOP VIEW)
PACKAGE OUTLINE 5N
PACKAGE CODE H

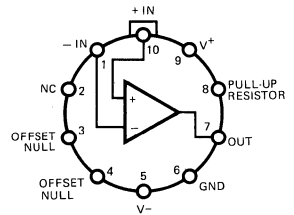

ORDER INFORMATION

TYPE	PART NO.
μA734	μA734HM
μ734C	μA734HC

14-PIN DIP
(TOP VIEW)

PACKAGE OUTLINE 6A
PACKAGE CODE D

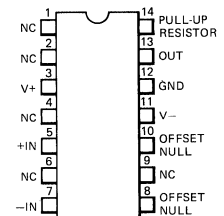

ORDER INFORMATION

TYPE	PART NO.
μA734	μA734DM
μA734C	μA734DC

*Planar is a patented Fairchild process.

FAIRCHILD • μ A734

±15 VOLT OPERATION FOR μ A734C

ELECTRICAL CHARACTERISTICS: $T_A = 25^\circ\text{C}$, Pin 8 tied to +15 V, unless otherwise specified, Note 3.

CHARACTERISTICS	CONDITIONS	MIN	TYP	MAX	UNITS
Input Offset Voltage	$R_S \leq 50 \text{ k}\Omega$		1.1	5.0	mV
Input Offset Current			3.5	25	nA
Input Bias Current			30	100	nA
Input Resistance		7.0	55		M Ω
Input Capacitance			3.0		pF
Offset Voltage Adjustment Range			8.5		mV
Large Signal Voltage Gain	$R_L = 1.5 \text{ k}\Omega$ to +5.0 V	35 k	60 k		V/V
Positive Supply Current – Output LOW			4.0	5.0	mA
Negative Supply Current – Output LOW			1.5	2.0	mA
Power Consumption – Output LOW			82	105	mW
Transient Response	$R_L = 1.5 \text{ k}\Omega$ to +5.0 V 5 mV Overdrive, 100 mV Pulse		200		ns

The following specifications apply for $0^\circ\text{C} \leq T_A \leq +70^\circ\text{C}$

Input Offset Voltage	$R_S \leq 50 \text{ k}\Omega$		1.2	7.5	mV
Input Offset Current			4.0	45	nA
Average Input Offset Voltage Drift Without External Trim	$R_S \leq 50 \Omega$		3.5	20	$\mu\text{V}/^\circ\text{C}$
Average Input Offset Current Drift	$T_A = +25^\circ\text{C}$ to $+70^\circ\text{C}$		0.02	0.3	$\text{nA}/^\circ\text{C}$
	$T_A = +25^\circ\text{C}$ to 0°C		0.05	0.75	$\text{nA}/^\circ\text{C}$
Input Bias Current				150	nA
Large Signal Voltage Gain	$R_L = 1.5 \text{ k}\Omega$ to +5.0 V	25 k			V/V
Input Common Mode Voltage Range		± 10			V
Differential Input Voltage Range		± 10			V
Common Mode Rejection Ratio	$R_S \leq 50 \text{ k}\Omega$	70	100		dB
Supply Voltage Rejection Ratio $V_S = \pm 5 \text{ V}$ to $\pm 18 \text{ V}$	$R_S \leq 50 \text{ k}\Omega$		6.0	100	$\mu\text{V}/\text{V}$
Output HIGH Voltage	$I_{\text{OUT}} = 0.080 \text{ mA}$	7.0			V
	$I_{\text{OUT}} = 0.080 \text{ mA}$, $V_g = +5.0 \text{ V}$	2.4		5.0	V
Output LOW Voltage	$I_{\text{SINK}} = 3.2 \text{ mA}$			0.4	V
Positive Supply Current – Output LOW				7.0	mA
Negative Supply Current – Output LOW				2.5	mA
Power Dissipation – Output LOW				145	mW

FAIRCHILD • μ A734

±15 VOLT OPERATION FOR μ A734

ELECTRICAL CHARACTERISTICS: $T_A = 25^\circ\text{C}$, Pin 8 tied to +15 V, unless otherwise specified, Note 3.

CHARACTERISTICS	CONDITIONS	MIN	TYP	MAX	UNITS
Input Offset Voltage	$R_S \leq 50 \text{ k}\Omega$		0.9	3.0	mV
Input Offset Current			1.5	10	nA
Input Bias Current			28	50	nA
Input Resistance		20	60		M Ω
Input Capacitance			3.0		pF
Offset Voltage Adjustment Range			8.5		mV
Large Signal Voltage Gain	$R_L = 1.5 \text{ k}\Omega$ to +5.0 V	35 k	70 k		V/V
Positive Supply Current – Output LOW			4.0	5.0	mA
Negative Supply Current – Output LOW			1.5	2.0	mA
Power Consumption – Output LOW			82	105	mW
Transient Response	$R_L = 1.5 \text{ k}\Omega$ to +5.0 V 5 mV Overdrive, 100 mV Pulse		200		ns

The following specifications apply for $-55^\circ\text{C} \leq T_A \leq +125^\circ\text{C}$

Input Offset Voltage	$R_S \leq 50 \text{ k}\Omega$		1.1	4.0	mV
Input Offset Current			3.0	20	nA
Average Input Offset Voltage Drift Without External Trim	$R_S \leq 50 \text{ k}\Omega$		2.5	15	$\mu\text{V}/^\circ\text{C}$
Average Input Offset Current Drift	$T_A = +25^\circ\text{C}$ to $+125^\circ\text{C}$ $T_A = +25^\circ\text{C}$ to -55°C		0.01 0.05	0.1 0.4	nA/ $^\circ\text{C}$ nA/ $^\circ\text{C}$
Input Bias Current				150	nA
Large Signal Voltage Gain	$R_L = 1.5 \text{ k}\Omega$ to +5.0 V	25 k			V/V
Input Common Mode Voltage Range		± 10			V
Differential Input Voltage Range		± 10			V
Common Mode Rejection Ratio	$R_S \leq 50 \text{ k}\Omega$	70	100		dB
Supply Voltage Rejection Ratio $V_S = \pm 5 \text{ V}$ to $\pm 18 \text{ V}$	$R_S \leq 50 \text{ k}\Omega$		5.0	100	$\mu\text{V}/\text{V}$
Output HIGH Voltage	$I_{\text{OUT}} = 0.080 \text{ mA}$ $I_{\text{OUT}} = 0.080 \text{ mA}$, $V_g = +5.0 \text{ V}$	7.0 2.4		5.0	V V
Output LOW Voltage	$I_{\text{SINK}} = 3.2 \text{ mA}$			0.4	V
Positive Supply Current – Output LOW				7.0	mA
Negative Supply Current – Output LOW				2.5	mA
Power Dissipation – Output LOW				145	mW

NOTES:

1. Rating applies for $\pm 15 \text{ V}$ supplies. For other supply voltages the rating is within 2 V of either supply.
2. Rating applies to ambient temperatures up to 70°C . Above 70°C ambient derate linearly at $6.3 \text{ mW}/^\circ\text{C}$ for metal can, $8.3 \text{ mW}/^\circ\text{C}$ for DIP.
3. Pin numbers refer to metal can package.

TYPICAL PERFORMANCE CURVES FOR $\mu A734$ AND $\mu A734C$ (Note 2)

TRANSFER CHARACTERISTICS

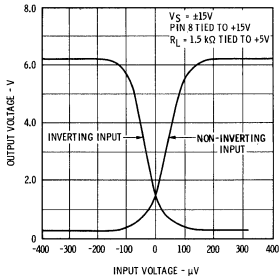

UN-NULLED INPUT OFFSET VOLTAGE AS A FUNCTION OF AMBIENT TEMPERATURE

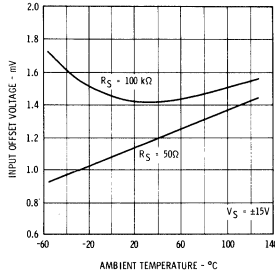

INPUT OFFSET VOLTAGE CHANGE AS A FUNCTION OF AMBIENT TEMPERATURE - NULLED TO ZERO AT 25°C

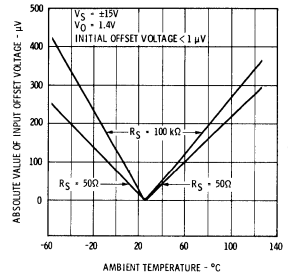

INPUT BIAS CURRENT AS A FUNCTION OF AMBIENT TEMPERATURE

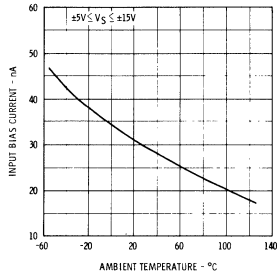

INPUT BIAS CURRENT AS A FUNCTION OF DIFFERENTIAL INPUT VOLTAGE

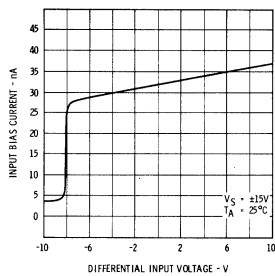

INPUT OFFSET CURRENT AS A FUNCTION OF AMBIENT TEMPERATURE

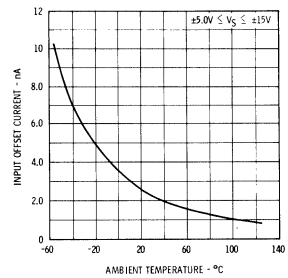

OUTPUT HIGH VOLTAGE AS A FUNCTION OF SUPPLY VOLTAGE AND AMBIENT TEMPERATURE

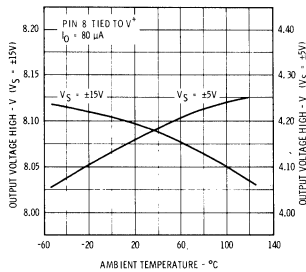

OUTPUT LOW VOLTAGE AS A FUNCTION OF SUPPLY VOLTAGE AND AMBIENT TEMPERATURE

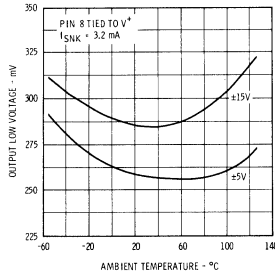

OUTPUT VOLTAGE LOW VS SINK CURRENT

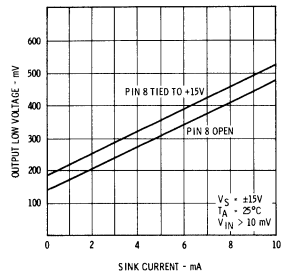

VOLTAGE GAIN AS A FUNCTION OF AMBIENT TEMPERATURE

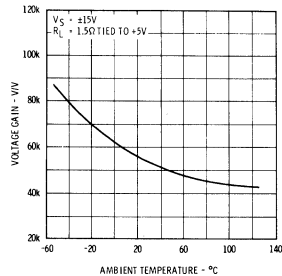

VOLTAGE GAIN AS A FUNCTION OF SUPPLY VOLTAGE

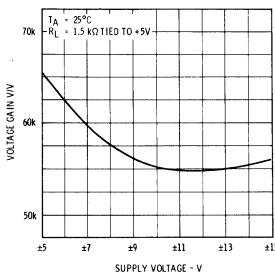

POSITIVE AND NEGATIVE SUPPLY CURRENTS AS A FUNCTION OF AMBIENT TEMPERATURE

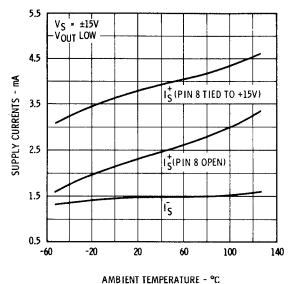

TYPICAL PERFORMANCE CURVES FOR $\mu A734$ AND $\mu A734C$ (Note 2)

RESPONSE TIME FOR VARIOUS INPUT OVERDRIVES

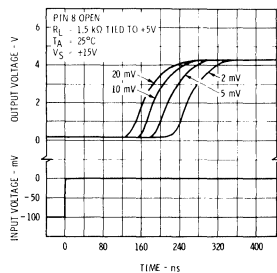

RESPONSE TIME FOR VARIOUS INPUT OVERDRIVES

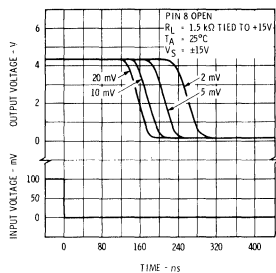

INPUT OFFSET VOLTAGE DRIFT AS A FUNCTION OF TIME

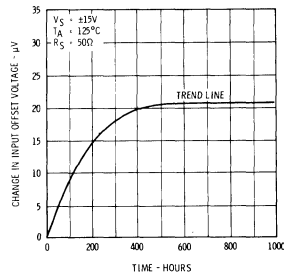

RESPONSE TIME FOR VARIOUS INPUT OVERDRIVES

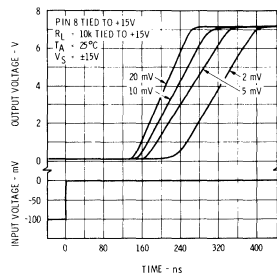

RESPONSE TIME FOR VARIOUS INPUT OVERDRIVES

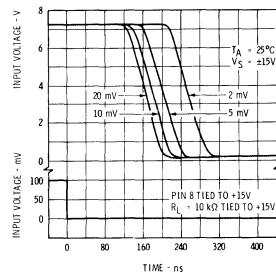

STABILIZATION TIME OF INPUT OFFSET VOLTAGE FROM POWER TURN-ON

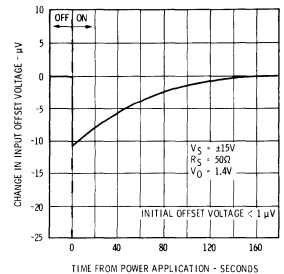

RESPONSE TIME FOR VARIOUS INPUT OVERDRIVES

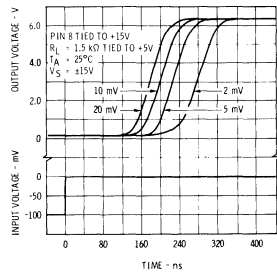

RESPONSE TIME FOR VARIOUS INPUT OVERDRIVES

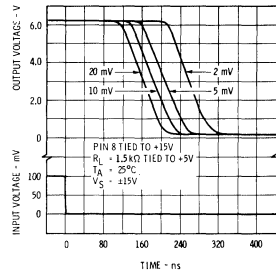

THERMAL RESPONSE OF INPUT OFFSET VOLTAGE TO STEP CHANGE OF CASE TEMPERATURE

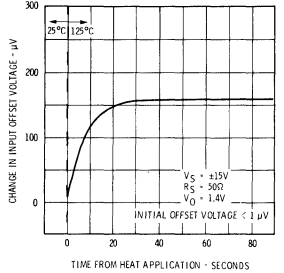

COMMON MODE REJECTION RATIO AS A FUNCTION OF AMBIENT TEMPERATURE

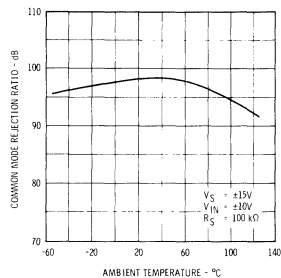

OFFSET NULL CIRCUIT (NOTE 2)

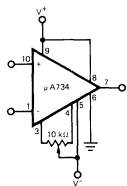

A C TEST CIRCUIT (NOTE 2)

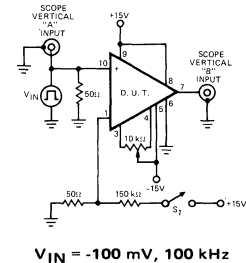

TYPICAL APPLICATIONS (Note 2)

STROBE CIRCUITRY

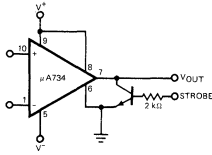

ALTERNATE STROBE CIRCUITRY

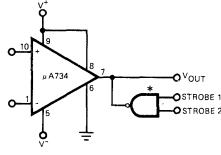

* 1/2 9944

LEVEL DETECTOR WITH HYSTERESIS

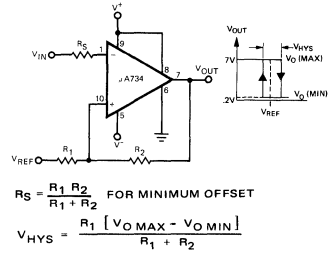

HIGH POWER OUTPUT CIRCUITS

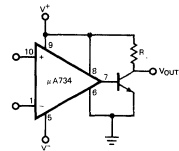

PRECISION DUAL LIMIT GO-NO GO TESTER

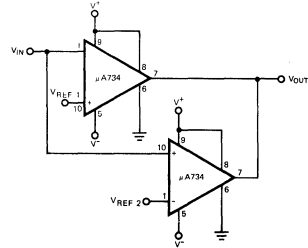

VOLTAGE CONTROLLED OSCILLATOR

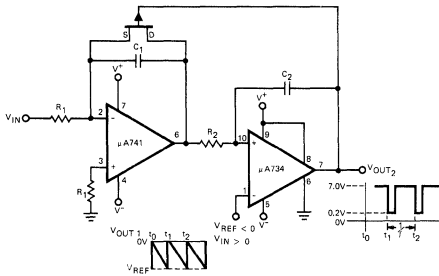

$$f = \frac{V_{IN}}{|V_{REF}| R_1 C_1} \quad R_2 C_2 > \frac{|V_{REF}| C_1}{I_{DSS}}$$

FREE RUNNING OSCILLATOR

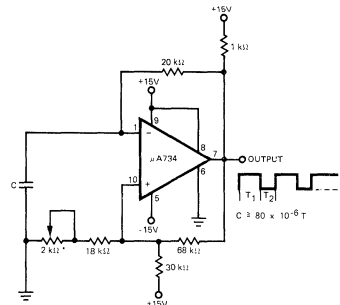

* Adjusts $\frac{T_1}{T_2}$

FREQUENCY DIVIDER & STAIRCASE GENERATOR

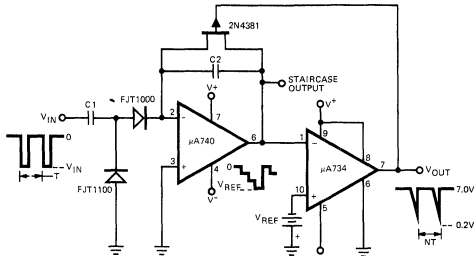

$$|V_{REF}| = 2V_D + N \left[3.5T + 2V_D - \frac{C_1 V_{IN}}{C_2} \right]$$

T In Seconds
 V_D for FJT-1000 $\approx 0.31V$

PULSE WIDTH DISCRIMINATOR

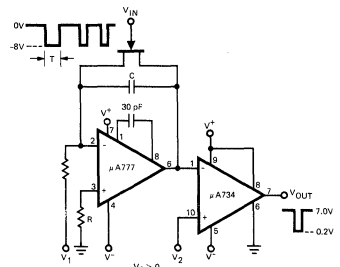

V_OUT Pulse Appears
 Whenever $T > \frac{RCV_2}{|V_1|}$

TYPICAL APPLICATIONS (Note 2)

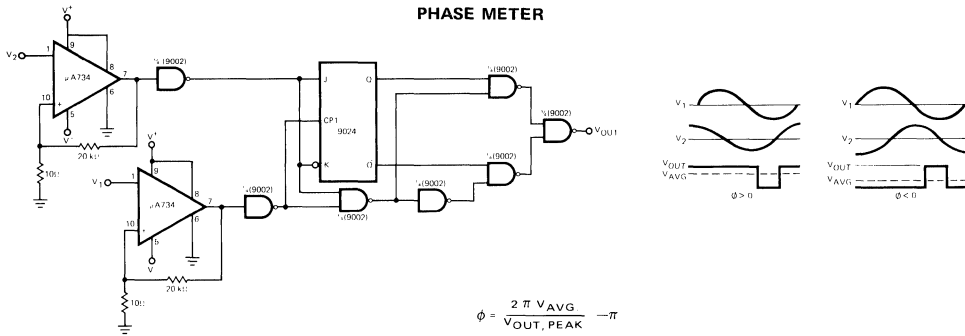

12-BIT A/D CONVERTER

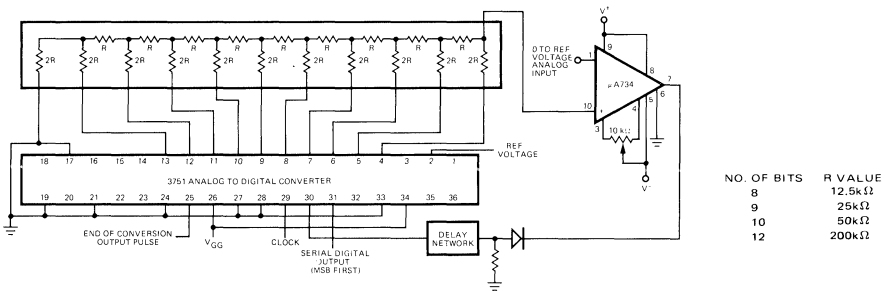

12-BIT A/D CONVERTER

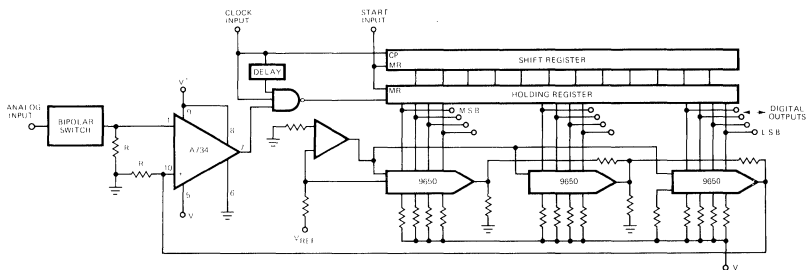

μA760

HIGH-SPEED DIFFERENTIAL COMPARATOR

FAIRCHILD LINEAR INTEGRATED CIRCUITS

GENERAL DESCRIPTION — The μA760 is a Differential Voltage Comparator offering considerable speed improvement over the μA710 family and operation from symmetric supplies of from ±4.5 V to ±6.5 V. The μA760 can be used in high speed analog to digital conversion systems and as a zero crossing detector in disc file and tape amplifiers. The μA760 output features balanced rise and fall times for minimum skew and close matching between the complementary outputs. The outputs are TTL compatible with a minimum sink capability of two gate loads.

- **GUARANTEED HIGH SPEED — 25 ns MAX**
- **GUARANTEED DELAY MATCHING ON BOTH OUTPUTS**
- **COMPLEMENTARY TTL COMPATIBLE OUTPUTS**
- **HIGH SENSITIVITY**
- **USES STANDARD SUPPLY VOLTAGES**

ABSOLUTE MAXIMUM RATINGS

Positive Supply Voltage	+8 V
Negative Supply Voltage	-8 V
Peak Output Current	10 mA
Differential Input Voltage	±5 V
Input Voltage	$V+ \geq V_{IN} \geq V-$
Internal Power Dissipation (Note 1)	
Metal Can	500 mW
DIP	670 mW
Operating Temperature Range	
Military (μA760)	-55° C to 125° C
Commercial (μA760C)	0° C to 70° C
Storage Temperature Range	
Metal Can and DIP	-65° C to 150° C

EQUIVALENT CIRCUIT

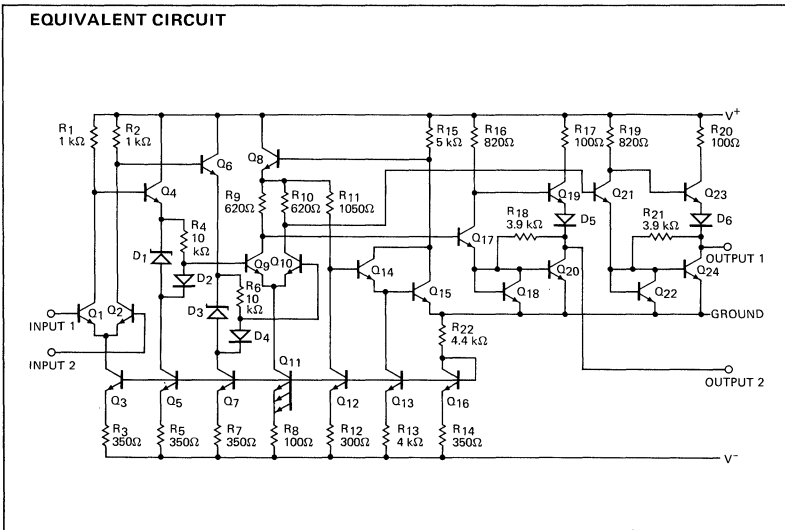

Notes on following page.

CONNECTION DIAGRAMS
8-PIN METAL CAN
(TOP VIEW)

PACKAGE OUTLINE 5S
PACKAGE CODE H

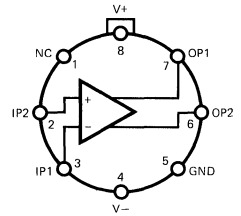

NOTE: Pin 4 connected to case.

ORDER INFORMATION

TYPE	PART NO.
μA760	μA760HM
μA760C	μA760HC

14-PIN DIP
(TOP VIEW)

PACKAGE OUTLINE 6A
PACKAGE CODE D

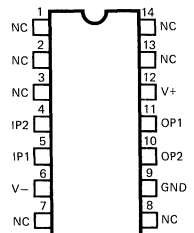

ORDER INFORMATION

TYPE	PART NO.
μA760	μA760DM
μA760C	μA760DC

FAIRCHILD • μ A760

μ A760

ELECTRICAL CHARACTERISTICS: $V_S = \pm 4.5$ V to ± 6.5 V, $T_A = -55^\circ$ C to $+125^\circ$ C, $T_A = 25^\circ$ C for typical figures unless otherwise specified.

CHARACTERISTICS	TEST CONDITIONS	MIN	TYP	MAX	UNITS
Input Offset Voltage	$R_S \leq 200\Omega$		1.0	6.0	mV
Input Offset Current			0.5	7.5	μ A
Input Bias Current			8.0	60	μ A
Output Resistance (either output)	$V_{OUT} = V_{OH}$		100		Ω
Response Time	Note 2, $T_A = 25^\circ$ C		18	30	ns
	Note 3, $T_A = 25^\circ$ C			25	ns
	Note 4		16		ns
Response Time Difference between Outputs					
$(t_{pd} \text{ of } +V_{IN1}) - (t_{pd} \text{ of } -V_{IN2})$	Note 2, $T_A = 25^\circ$ C			5.0	ns
$(t_{pd} \text{ of } +V_{IN2}) - (t_{pd} \text{ of } -V_{IN1})$	Note 2, $T_A = 25^\circ$ C			5.0	ns
$(t_{pd} \text{ of } +V_{IN1}) - (t_{pd} \text{ of } +V_{IN2})$	Note 2, $T_A = 25^\circ$ C			7.5	ns
$(t_{pd} \text{ of } -V_{IN1}) - (t_{pd} \text{ of } -V_{IN2})$	Note 2, $T_A = 25^\circ$ C			7.5	ns
Input Resistance	$f = 1$ MHz		12		k Ω
Input Capacitance	$f = 1$ MHz		8.0		pF
Average Temperature Coefficient of Input Offset Voltage	$R_S = 50\Omega$, $T_A = -55^\circ$ C to $T_A = +125^\circ$ C		3.0		μ V/ $^\circ$ C
Average Temperature Coefficient of Input Offset Current	$T_A = 25^\circ$ C to $T_A = +125^\circ$ C		2.0		nA/ $^\circ$ C
	$T_A = 25^\circ$ C to $T_A = -55^\circ$ C		7.0		nA/ $^\circ$ C
Input Voltage Range	$V_S = \pm 6.5$ V	± 4.0	± 4.5		V
Differential Input Voltage Range			± 5.0		V
Output HIGH Voltage (either output)	$0 \leq I_{OUT} \leq 5.0$ mA				
	$V_S = \pm 5.0$ V	2.4	3.2		V
	$I_{OUT} = 80 \mu$ A, $V_S = \pm 4.5$ V	2.4	3.0		V
Output LOW Voltage (either output)	$I_{SINK} = 3.2$ mA		0.25	0.4	V
Positive Supply Current	$V_S = \pm 6.5$ V		18	32	mA
Negative Supply Current	$V_S = \pm 6.5$ V		9.0	16	mA

FAIRCHILD • μ A760

μ A760C

ELECTRICAL CHARACTERISTICS: $V_S = \pm 4.5$ V to ± 6.5 V, $T_A = -55^\circ$ C to $+125^\circ$ C, $T_A = 25^\circ$ C for typical figures unless otherwise specified.

CHARACTERISTICS	TEST CONDITIONS	MIN	TYP	MAX	UNITS
Input Offset Voltage	$R_S \leq 200\Omega$		1.0	6.0	mV
Input Offset Current			0.5	7.5	μ A
Input Bias Current			8.0	60	μ A
Output Resistance (either output)	$V_{OUT} = V_{OH}$		100		Ω
Response Time	Note 2, $T_A = 25^\circ$ C		18	30	ns
	Note 3, $T_A = 25^\circ$ C			25	ns
	Note 4		16		ns
Response Time Difference between Outputs					
$(t_{pd} \text{ of } +V_{IN1}) - (t_{pd} \text{ of } -V_{IN2})$	Note 2, $T_A = 25^\circ$ C			5.0	ns
$(t_{pd} \text{ of } +V_{IN2}) - (t_{pd} \text{ of } -V_{IN1})$	Note 2, $T_A = 25^\circ$ C			5.0	ns
$(t_{pd} \text{ of } +V_{IN1}) - (t_{pd} \text{ of } +V_{IN2})$	Note 2, $T_A = 25^\circ$ C			10	ns
$(t_{pd} \text{ of } -V_{IN1}) - (t_{pd} \text{ of } -V_{IN2})$	Note 2, $T_A = 25^\circ$ C			10	ns
Input Resistance	$f = 1$ MHz		12		k Ω
Input Capacitance	$f = 1$ MHz		8.0		pF
Average Temperature Coefficient of Input Offset Voltage	$R_S = 50\Omega$, $T_A = 0^\circ$ C to $T_A = +70^\circ$ C		3.0		μ V/ $^\circ$ C
Average Temperature Coefficient of Input Offset Current	$T_A = 25^\circ$ C to $T_A = +70^\circ$ C		5.0		nA/ $^\circ$ C
	$T_A = 25^\circ$ C to $T_A = 0^\circ$ C		10		nA/ $^\circ$ C
Input Voltage Range	$V_S = \pm 6.5$ V	± 4.0	± 4.5		V
Differential Input Voltage Range			± 5.0		
Output HIGH Voltage (either output)	$0 \leq I_{OUT} \leq 5.0$ mA				
	$V_S = \pm 5.0$ V	2.4	3.2		V
	$I_{OUT} = 80 \mu$ A, $V_S = \pm 4.5$ V	2.5	3.0		V
Output LOW Voltage (either output)	$I_{SINK} = 3.2$ mA		0.25	0.4	V
Positive Supply Current	$V_S = \pm 6.5$ V		18	34	mA
Negative Supply Current	$V_S = \pm 6.5$ V		9.0	16	mA

NOTES

1. Rating applies to ambient temperatures up to 70° C. Above 70° C ambient derate linearly at 6.3 mW/ $^\circ$ C for metal can and 8.3 mW/ $^\circ$ C for the DIP.
2. Response time measured from the 50% point of a 30 mVp-p 10 MHz sinusoidal input to the 50% point of the output.
3. Response time measured from the 50% point of a 2 Vp-p 10 MHz sinusoidal input to the 50% point of the output.
4. Response time measured from the start of a 100 mV input step with 5 mV overdrive to the time when the output crosses the logic threshold.

TYPICAL PERFORMANCE CURVES FOR μ A760 AND μ A760C

RESPONSE TIME FOR VARIOUS INPUT OVERDRIVES

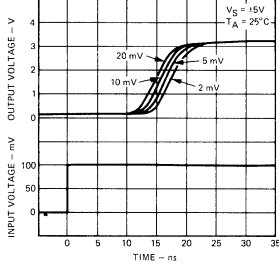

RESPONSE TIME FOR VARIOUS INPUT OVERDRIVES

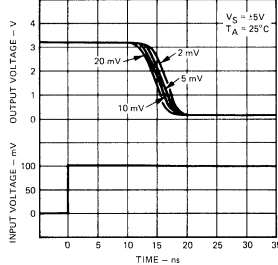

RESPONSE TIME AS A FUNCTION OF INPUT VOLTAGE

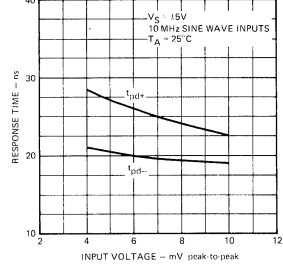

RESPONSE TIME AS A FUNCTION OF INPUT VOLTAGE

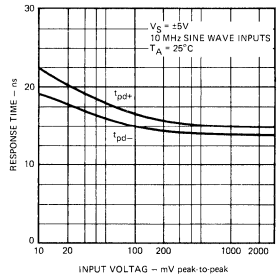

VOLTAGE TRANSFER CHARACTERISTIC

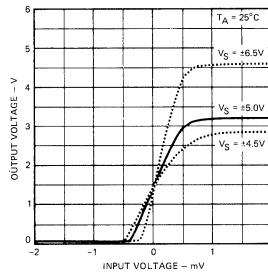

VOLTAGE TRANSFER CHARACTERISTIC

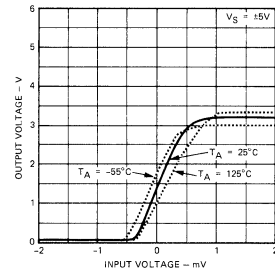

VOLTAGE GAIN AS A FUNCTION OF SUPPLY VOLTAGE

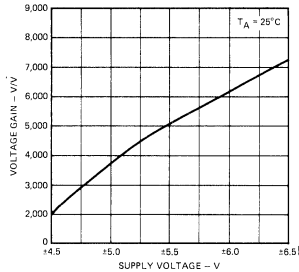

VOLTAGE GAIN AS A FUNCTION OF AMBIENT TEMPERATURE

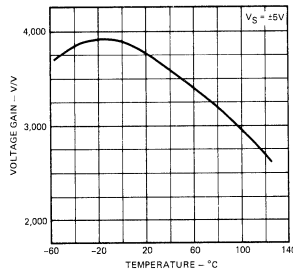

INPUT BIAS CURRENT AS A FUNCTION OF AMBIENT TEMPERATURE

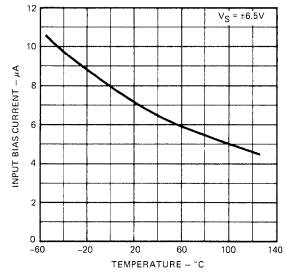

INPUT OFFSET CURRENT AS A FUNCTION OF AMBIENT TEMPERATURE

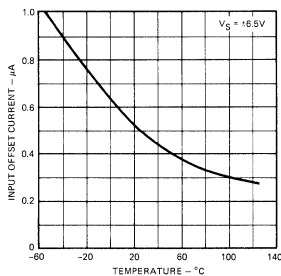

RESPONSE TIME AS A FUNCTION OF AMBIENT TEMPERATURE

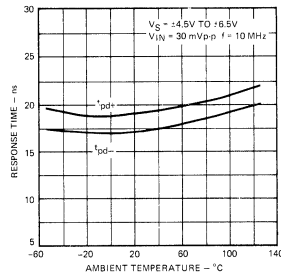

OUTPUT VOLTAGE LEVELS AS A FUNCTION OF AMBIENT TEMPERATURE

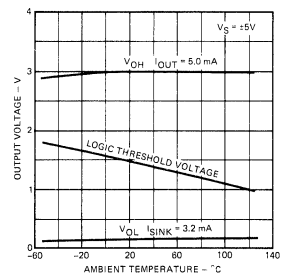

TYPICAL PERFORMANCE CURVES FOR $\mu A760$ AND $\mu A760C$ (Cont'd)

RISE TIME AS A FUNCTION OF CAPACITIVE LOAD

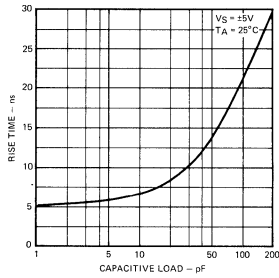

FALL TIME AS A FUNCTION OF CAPACITIVE LOAD

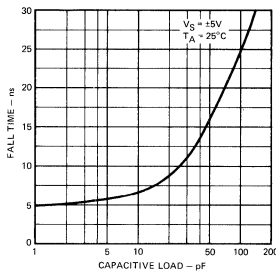

INPUT BIAS CURRENT AS A FUNCTION OF DIFFERENTIAL INPUT VOLTAGE

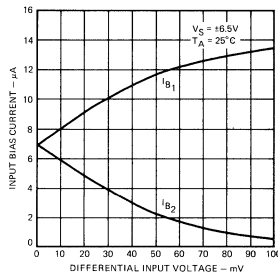

COMMON MODE RANGE AS A FUNCTION OF SUPPLY VOLTAGE

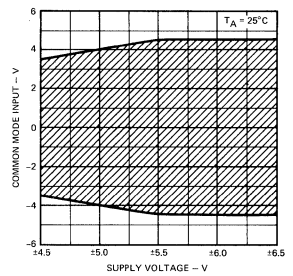

APPLICATIONS

Pin numbers shown are only for Metal Can

FAST POSITIVE PEAK DETECTOR

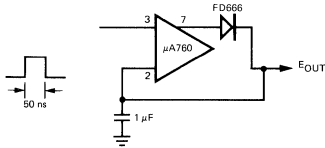

LEVEL DETECTOR WITH HYSTERESIS

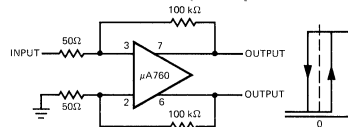

ZERO CROSSING DETECTOR

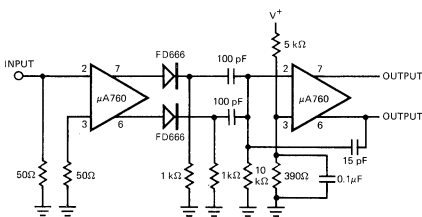

Total Delay = 30 ns
 Input frequency = 300 Hz to 3 MHz
 Minimum input voltage = 20 mVpk-pk

LINE RECEIVER WITH HIGH COMMON MODE RANGE

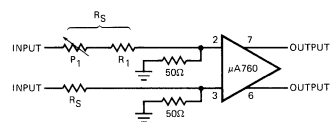

Common mode range = $\pm 4 \times \frac{RS}{50} V$
 Differential Input sensitivity = $5 \times \frac{RS}{50} mV$
 P₁ must be adjusted for optimum common mode rejection.
 For RS = 200Ω
 Common mode range = $\pm 16V$
 Sensitivity = 20 mV

HIGH SPEED 3-BIT A/D CONVERTER

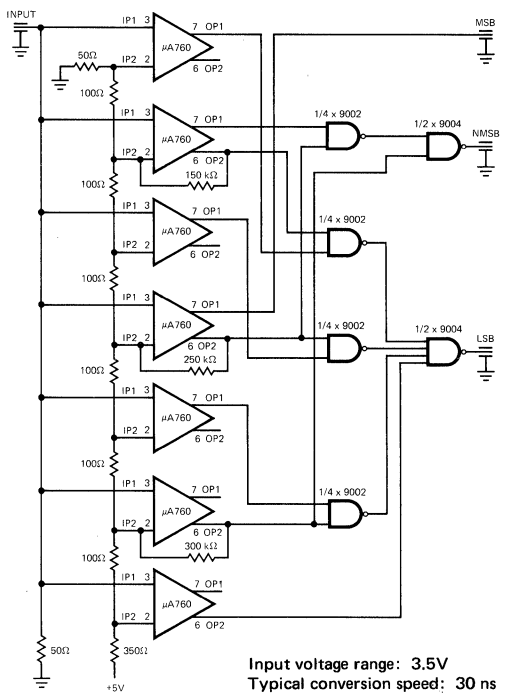

Input voltage range: 3.5V
 Typical conversion speed: 30 ns

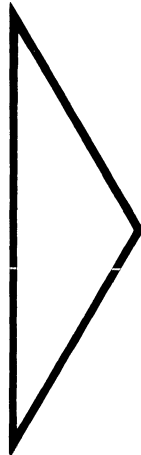
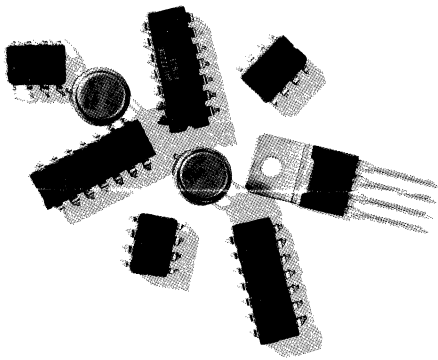

ALPHA NUMERIC INDEX OF DEVICES 1

SELECTION GUIDES 2

LINEAR INDUSTRY CROSS
REFERENCE GUIDE 3

QUALITY, RELIABILITY AND
HI REL PROCESSING 4

OPERATIONAL AMPLIFIERS 5

COMPARATORS 6

TIMERS AND SPECIAL FUNCTIONS 7

APPLICATION AND
TESTING INFORMATION 8

ORDER INFORMATION, DICE POLICY AND
PACKAGE OUTLINES 9

FAIRCHILD FIELD SALES OFFICES,
REPRESENTATIVES AND DISTRIBUTORS 10

TIMERS AND SPECIAL FUNCTIONS

TIMERS

DEVICE	DESCRIPTION	PAGE
μ A555	Single Timing Circuit.....	7-3
μ A556	Dual Timing Circuit	7-8
μ A2240	Programmable Timer/Counter	7-13

SPECIAL FUNCTIONS

DEVICE	DESCRIPTION	PAGE
μ A703	RF-IF Amplifier	7-25
μ A706	5-Watt Audio Amplifier	7-28
μ A726	Temperature-Controlled Differential Pair	7-33
μ A727	Temperature-Controlled Differential Preamplifier	7-36
μ A733	Differential Video Amplifier	7-40
μ A742	Zero-Crossing AC Trigge-Trigac.....	7-46
μ A757	Gain-Controlled IF Amplifier.....	7-52
μ A7391	DC Motor Speed Control Circuit	7-58
μ A7392	DC Motor Speed Control Circuit	7-68

μA555

SINGLE TIMING CIRCUIT

FAIRCHILD LINEAR INTEGRATED CIRCUIT

GENERAL DESCRIPTION — The μA555 Timing Circuit is a very stable controller for producing accurate time delays or oscillations. In the time delay mode, the delay time is precisely controlled by one external resistor and one capacitor; in the oscillator mode, the frequency and duty cycle are both accurately controlled with two external resistors and one capacitor. By applying a trigger signal, the timing cycle is started and an internal flip-flop is set, immunizing the circuit from any further trigger signals. To interrupt the timing cycle a reset signal is applied ending the time-out.

The output, which is capable of sinking or sourcing 200 mA, is compatible with TTL circuits and can drive relays or indicator lamps.

- MICROSECONDS THROUGH HOURS TIMING CONTROL
- ASTABLE OR MONOSTABLE OPERATING MODES
- ADJUSTABLE DUTY CYCLE
- 200 mA SINK OR SOURCE OUTPUT CURRENT CAPABILITY
- TTL OUTPUT DRIVE CAPABILITY
- TEMPERATURE STABILITY OF 0.005% PER °C
- NORMALLY ON OR NORMALLY OFF OUTPUT
- DIRECT REPLACEMENT FOR SE555/NE555

ABSOLUTE MAXIMUM RATINGS

Supply Voltage	+18 V
Power Dissipation (Note 1)	600 mW
Operating Temperature Ranges	
μA555TC/HC	0°C to +70°C
μA555HM	-55°C to +125°C
Storage Temperature Range	-65°C to +150°C
Pin Temperature	
Plastic Mini DIP (9T) (Soldering, 10 s)	260°C
Metal Can (5T) (Soldering, 60 s)	300°C

BLOCK DIAGRAM

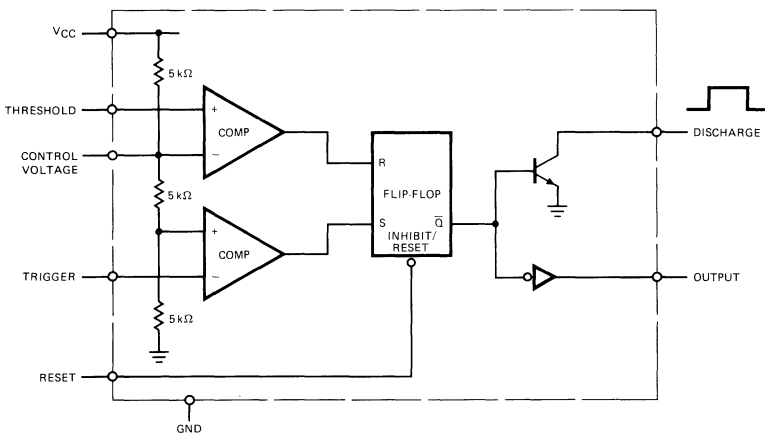

CONNECTION DIAGRAMS

8-PIN MINI DIP

(TOP VIEW)

PACKAGE OUTLINE 9T

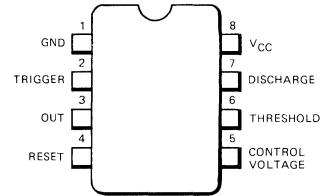

ORDER INFORMATION	
TYPE	PART NO.
μA555	μA555TC

8-PIN TO-100	
(TOP VIEW)	
PACKAGE OUTLINE 5T	

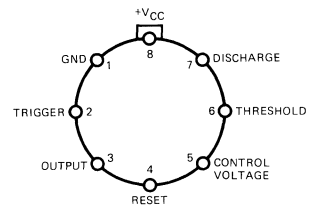

ORDER INFORMATION	
TYPE	PART NO.
μA555	μA555HM
μA555	μA555HC

FAIRCHILD • μ A555

ELECTRICAL CHARACTERISTICS: $T_A = 25^\circ\text{C}$, $V_{CC} = +5.0\text{ V}$ to $+15\text{ V}$, unless otherwise specified

CHARACTERISTICS	TEST CONDITIONS	μ A555HM			μ A555TC/HC			UNITS
		MIN	TYP	MAX	MIN	TYP	MAX	
Supply Voltage		4.5		18	4.5		16	V
Supply Current	$V_{CC} = 5.0\text{ V}$, $R_L = \infty$		3.0	5.0		3.0	6.0	mA
	$V_{CC} = 15\text{ V}$, $R_L = \infty$ LOW State (Note 1)		10	12		10	15	mA
Timing Error								
Initial Accuracy	$R_A, R_B = 1\text{ k}\Omega$ to $100\text{ k}\Omega$ $C = 0.1\text{ }\mu\text{F}$ (Note 2)		0.5	2.0		1.0		%
Drift with Temperature			30	100		50		ppm/ $^\circ\text{C}$
Drift with Supply Voltage			0.05	0.2		0.1		%V
Threshold Voltage			2/3			2/3		$\times V_{CC}$
Trigger Voltage	$V_{CC} = 15\text{ V}$	4.8	5.0	5.2		5.0		V
	$V_{CC} = 5.0\text{ V}$	1.45	1.67	1.9		1.67		V
Trigger Current			0.5			0.5		μA
Reset Voltage		0.4	0.7	1.0	0.4	0.7	1.0	V
Reset Current			0.1			0.1		mA
Threshold Current	Note 3		0.1	0.25		0.1	0.25	μA
Control Voltage Level	$V_{CC} = 15\text{ V}$	9.6	10	10.4	9.0	10	11	V
	$V_{CC} = 5.0\text{ V}$	2.9	3.33	3.8	2.6	3.33	4.0	V
Output Voltage Drop (LOW)	$V_{CC} = 15\text{ V}$							
	$I_{\text{SINK}} = 10\text{ mA}$		0.1	0.15		0.1	0.25	V
	$I_{\text{SINK}} = 50\text{ mA}$		0.4	0.5		0.4	0.75	V
	$I_{\text{SINK}} = 100\text{ mA}$		2.0	2.2		2.0	2.5	V
	$I_{\text{SINK}} = 200\text{ mA}$		2.5			2.5		V
	$V_{CC} = 5.0\text{ V}$							
$I_{\text{SINK}} = 8.0\text{ mA}$			0.1	0.25				V
$I_{\text{SINK}} = 5.0\text{ mA}$						0.25	0.35	V
Output Voltage Drop (HIGH)	$I_{\text{SOURCE}} = 200\text{ mA}$ $V_{CC} = 15\text{ V}$		12.5			12.5		V
	$I_{\text{SOURCE}} = 100\text{ mA}$ $V_{CC} = 15\text{ V}$	13	13.3		12.75	13.3		V
	$V_{CC} = 5.0\text{ V}$	3.0	3.3		2.75	3.3		V
Rise Time of Output			100			100		ns
Fall Time of Output			100			100		ns

NOTES:

1. Supply Current is typically 1.0 mA less when output is HIGH.
2. Tested at $V_{CC} = 5.0\text{ V}$ and $V_{CC} = 15\text{ V}$.
3. This will determine the maximum value of $R_A + R_B$. For 15 V operation, the max total $R = 20\text{ M}\Omega$.
4. For operating at elevated temperatures the device must be derated based on a $+125^\circ\text{C}$ maximum junction temperature and a thermal resistance of $+45^\circ\text{C/W}$ junction to case for TO-5 and $+150^\circ\text{C/W}$ junction to ambient for both packages.

TYPICAL PERFORMANCE CURVES

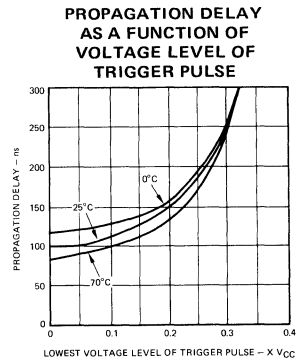
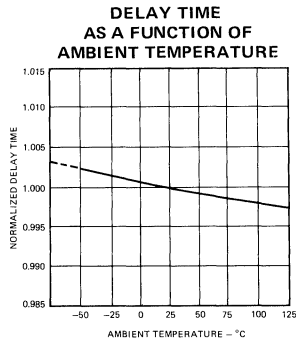
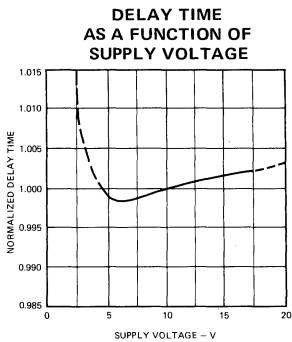
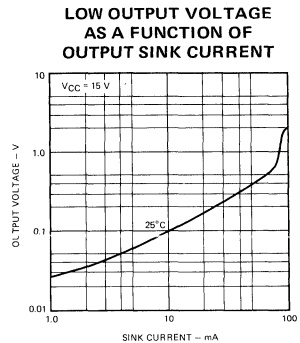
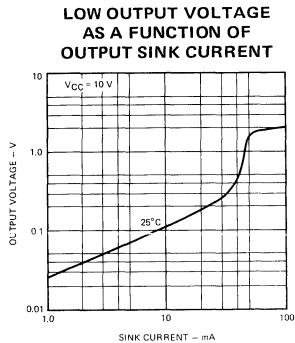
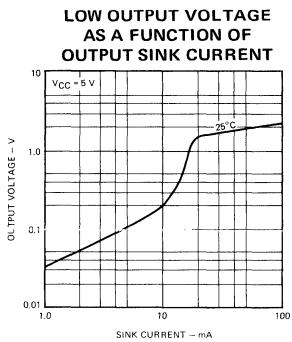
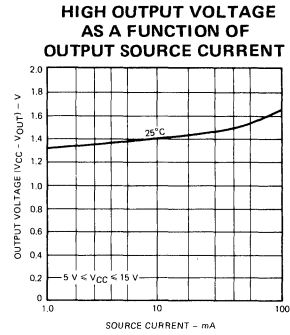
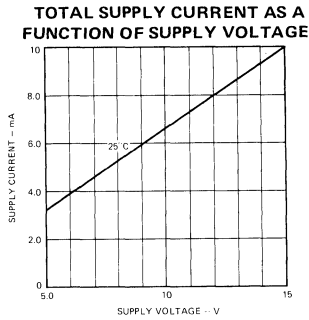
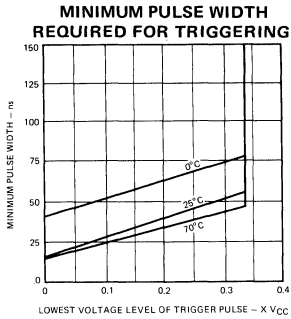

7

EQUIVALENT CIRCUIT

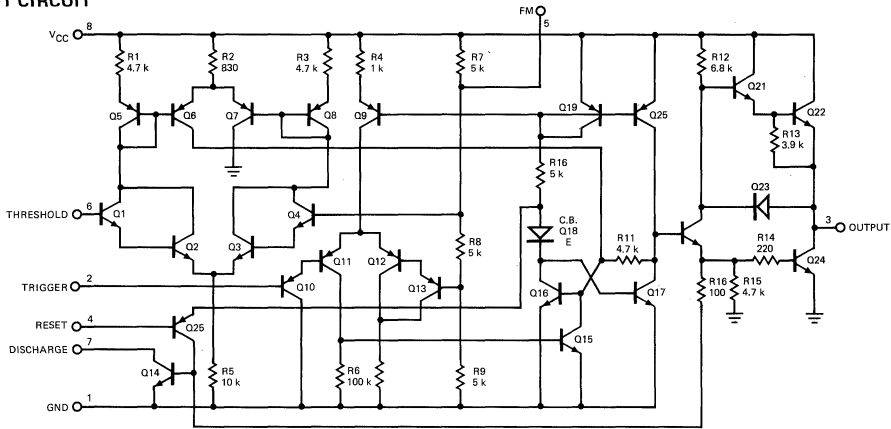

TYPICAL APPLICATIONS

MONOSTABLE OPERATION

In the monostable mode, the timer functions as a one-shot. Referring to Figure 1 the external capacitor is initially held discharged by a transistor inside the timer.

When a negative trigger pulse is applied to lead 2, the flip-flop is set, releasing the short circuit across the external capacitor and drives the output HIGH. The voltage across the capacitor, increases exponentially with the time constant $\tau = R1C1$. When the voltage across the capacitor equals $2/3 V_{CC}$, the comparator resets the flip-flop which then discharges the capacitor rapidly and drives the output to its LOW state. Figure 2 shows the actual waveforms generated in this mode of operation.

The circuit triggers on a negative-going input signal when the level reaches $1/3 V_{CC}$. Once triggered, the circuit remains in this state

until the set time has elapsed, even if it is triggered again during this interval. The duration of the output HIGH state is given by $t = 1.1 R1C1$ and is easily determined by Figure 3. Notice that since the charge rate and the threshold level of the comparator are both directly proportional to supply voltage, the timing interval is independent of supply. Applying a negative pulse simultaneously to the Reset terminal (lead 4) and the Trigger terminal (lead 2) during the timing cycle discharges the external capacitor and causes the cycle to start over. The timing cycle now starts on the positive edge of the reset pulse. During the time the reset pulse is applied, the output is driven to its LOW state.

When Reset is not used, it should be tied high to avoid any possibility of false triggering.

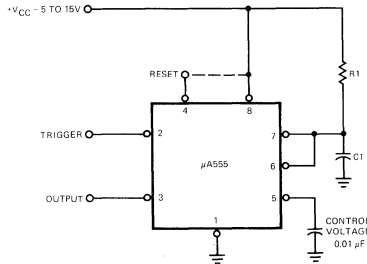
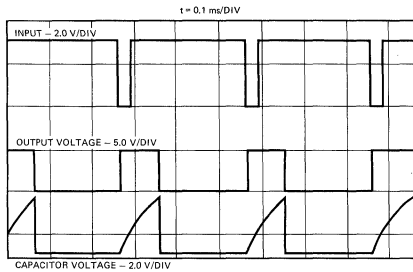

Fig. 1



$R1 = 9.1 \text{ k}\Omega$, $C1 = 0.01 \text{ }\mu\text{F}$, $R_L = 1.0 \text{ k}\Omega$

Fig. 2

TIME DELAY AS A FUNCTION OF R1 AND C1

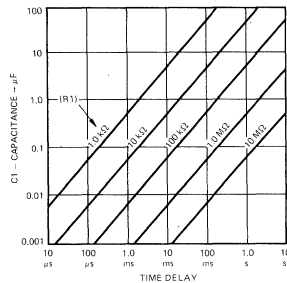

Fig. 3

TYPICAL APPLICATIONS (Cont'd)

ASTABLE OPERATION

When the circuit is connected as shown in Figure 4 (leads 2 and 6 connected) it triggers itself and free runs as a multivibrator. The external capacitor charges through R1 and R2 and discharges through R2 only. Thus the duty cycle may be precisely set by the ratio of these two resistors.

In the astable mode of operation, C1 charges and discharges between $1/3 V_{CC}$ and $2/3 V_{CC}$. As in the triggered mode, the charge and discharge times and therefore frequency are independent of the supply voltage.

Figure 5 shows actual waveforms generated in this mode of operation.

The charge time (output HIGH) is given by:

$$t_1 = 0.693 (R_1 + R_2) C_1$$

and the discharge time (output LOW) by:

$$t_2 = 0.693 (R_2) C_1$$

Thus the total period T is given by:

$$T = t_1 + t_2 = 0.693 (R_1 + 2R_2) C_1$$

The frequency of oscillation is then:

$$f = \frac{1}{T} = \frac{1.44}{(R_1 + 2R_2) C_1}$$

and may be easily found by Figure 6.

The duty cycle is given by:

$$D = \frac{R_2}{R_1 + 2R_2}$$

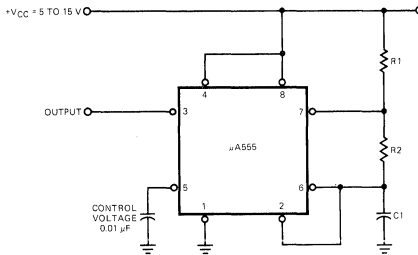

Fig. 4

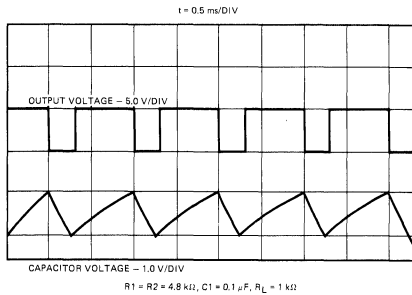

Fig. 5

FREE RUNNING FREQUENCY AS A FUNCTION OF R1, R2 AND C1

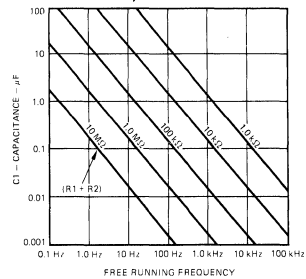

Fig. 6

μA556

DUAL TIMING CIRCUIT FAIRCHILD LINEAR INTEGRATED CIRCUITS

GENERAL DESCRIPTION — The μA556 Timing Circuits are very stable controllers for producing accurate time delays or oscillations. In the time delay mode, the delay time is precisely controlled by one external resistor and one capacitor; in the oscillator mode, the frequency and duty cycle are both accurately controlled with two external resistors and one capacitor. By applying a trigger signal, the timing cycle is started and an internal flip-flop is set, immunizing the circuit from any further trigger signals. To interrupt the timing cycle a reset signal is applied, ending the time-out.

The output, which is capable of sinking or sourcing 200 mA, is compatible with TTL circuits and can drive relays or indicator lamps.

The μA556 Dual Timing Circuit is a pair of 555s for use in sequential timing or applications requiring multiple timers.

- MICROSECONDS THROUGH HOURS TIMING CONTROL
- ASTABLE OR MONOSTABLE OPERATING MODES
- ADJUSTABLE DUTY CYCLE
- 200 mA SINK OR SOURCE OUTPUT CURRENT CAPABILITY
- TTL OUTPUT DRIVE CAPABILITY
- TEMPERATURE STABILITY OF 0.005% PER °C
- NORMALLY ON OR NORMALLY OFF OUTPUT

ABSOLUTE MAXIMUM RATINGS

Supply Voltage	+18 V
Power Dissipation	600 mW
Operating Temperature Ranges	
μA556 DC/PC	0° C to +70° C
μA556DM	-55° C to +125° C
Storage Temperature Range	-65° C to +150° C
Pin Temperature (Soldering)	
(10 s) Plastic DIP (9A)	260° C
(60 s) Ceramic DIP (6A)	300° C

CONNECTION DIAGRAM 14-PIN DIP (TOP VIEW)

PACKAGE OUTLINES 6A 9A
PACKAGE CODES D P

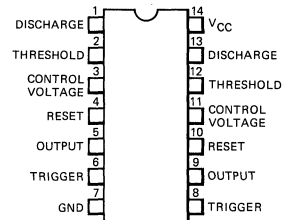

ORDER INFORMATION

TYPE	PART NO.
μA556	μA556DC
μA556	μA556DM
μA556	μA556PC

BLOCK DIAGRAM

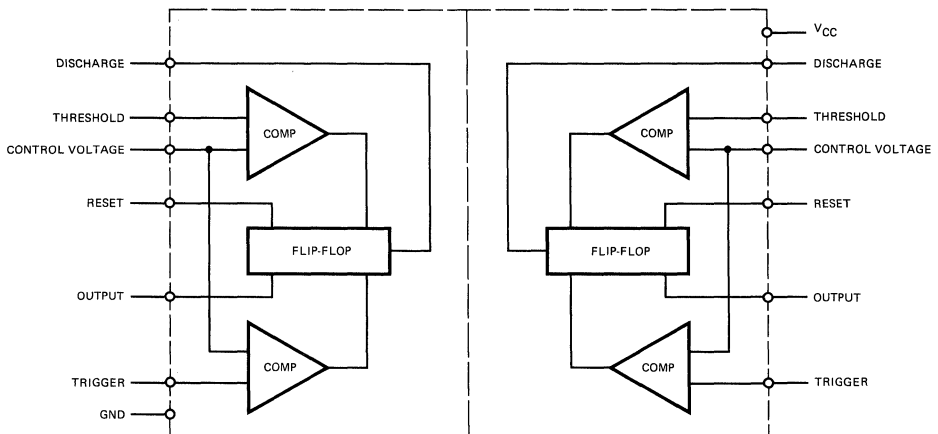

FAIRCHILD • μ A556

ELECTRICAL CHARACTERISTICS: $T_A = 25^\circ\text{C}$, $V_{CC} = +5.0\text{ V}$ to $+15\text{ V}$, unless otherwise specified

CHARACTERISTICS	TEST CONDITIONS	μ A556DM			μ A556DC/PC			UNITS
		MIN	TYP	MAX	MIN	TYP	MAX	
Supply Voltage		4.5		18	4.5		16	V
Supply Current (Total)	$V_{CC} = 5.0\text{ V}$, $R_L = \infty$		6.0	10		6.0	12	mA
	$V_{CC} = 15\text{ V}$, $R_L = \infty$ LOW State (Note 1)		20	22		20	28	mA
Timing Error (Monostable)								
Initial Accuracy	$R_A = 2\text{ k}\Omega$ to $100\text{ k}\Omega$		0.5	1.5		0.75		%
Drift with Temperature	$C = 0.1\ \mu\text{F}$ (Note 2)		30	100		50		ppm/ $^\circ\text{C}$
Drift with Supply Voltage			0.05	0.2		0.1		%V
Timing Error (Astable)								
Initial Accuracy	$R_A, R_B = 2\text{ k}\Omega$ to $100\text{ k}\Omega$		1.5			2.25		%
Drift with Temperature	$C = 0.1\ \mu\text{F}$ (Note 2)		90			150		ppm/ $^\circ\text{C}$
Drift with Supply Voltage			0.15			0.3		%V
Threshold Voltage			2/3			2/3		X V_{CC}
Threshold Current	Note 3		30	100		30	100	nA
Trigger Voltage	$V_{CC} = 15\text{ V}$	4.8	5.0	5.2		5.0		V
	$V_{CC} = 5.0\text{ V}$	1.45	1.67	1.9		1.67		V
Trigger Current			0.5			0.5		μA
Reset Voltage		0.4	0.7	1.0	0.4	0.7	1.0	V
Reset Current			0.1			0.1		mA
Control Voltage Level	$V_{CC} = 15\text{ V}$	9.6	10	10.4	9.0	10	11	V
	$V_{CC} = 5.0\text{ V}$	2.9	3.33	3.8	2.6	3.33	4.0	V
Output Voltage (LOW)	$V_{CC} = 15\text{ V}$							
	$I_{SINK} = 10\text{ mA}$		0.1	0.15		0.1	0.25	V
	$I_{SINK} = 50\text{ mA}$		0.4	0.5		0.4	0.75	V
	$I_{SINK} = 100\text{ mA}$		2.0	2.25		2.0	2.75	V
	$I_{SINK} = 200\text{ mA}$		2.5			2.5		V
	$V_{CC} = 5.0\text{ V}$							
	$I_{SINK} = 8.0\text{ mA}$		0.1	0.25				V
Output Voltage (HIGH)	$I_{SINK} = 5.0\text{ mA}$					0.25	0.35	V
	$I_{SOURCE} = 200\text{ mA}$							
	$V_{CC} = 15\text{ V}$		12.5			12.5		V
	$I_{SOURCE} = 100\text{ mA}$							
	$V_{CC} = 15\text{ V}$	13.0	13.3		12.75	13.3		V
Rise Time of Output	$V_{CC} = 5.0\text{ V}$	3.0	3.3		2.75	3.3		V
			100			100		ns
Fall Time of Output			100			100		ns
Discharge Leakage Current			20	100		20	100	nA
Matching Characteristics (Note 4)								
Initial Timing Accuracy			0.05	0.1		0.1	0.2	%
Timing Drift with Temperature			± 10			± 10		ppm/ $^\circ\text{C}$
Drift with Supply Voltage			0.1	0.2		0.2	0.5	%V

NOTES:

1. Supply current when output is HIGH is typically 1.0 mA less.
2. Tested at $V_{CC} = 5\text{ V}$ and $V_{CC} = 15\text{ V}$.
3. This will determine the maximum value of $R_A + R_B$ for 15 V operation. The maximum total $R = 20\text{ M}\Omega$.
4. Matching characteristics refer to the difference between performance characteristics of each timer section.

7

TYPICAL PERFORMANCE CURVES

MINIMUM PULSE WIDTH
REQUIRED FOR TRIGGERING

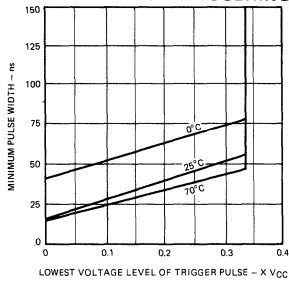

TOTAL SUPPLY CURRENT AS A
FUNCTION OF SUPPLY VOLTAGE

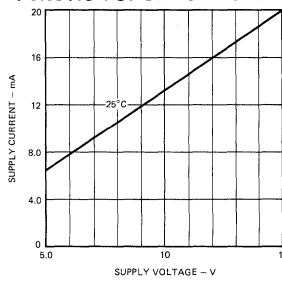

HIGH OUTPUT VOLTAGE
AS A FUNCTION OF
OUTPUT SOURCE CURRENT

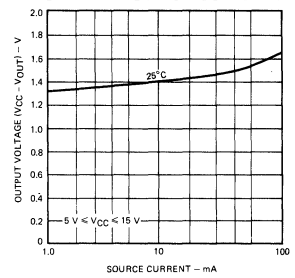

LOW OUTPUT VOLTAGE
AS A FUNCTION OF
OUTPUT SINK CURRENT

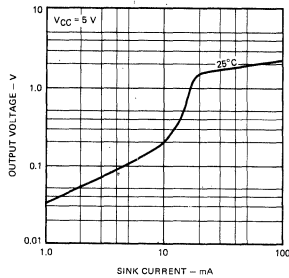

LOW OUTPUT VOLTAGE
AS A FUNCTION OF
OUTPUT SINK CURRENT

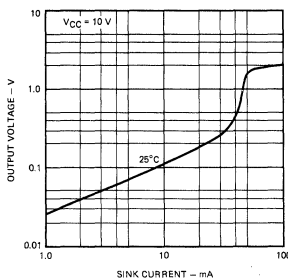

LOW OUTPUT VOLTAGE
AS A FUNCTION OF
OUTPUT SINK CURRENT

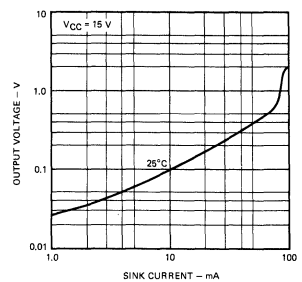

DELAY TIME
AS A FUNCTION OF
SUPPLY VOLTAGE

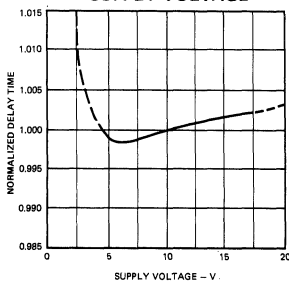

DELAY TIME
AS A FUNCTION OF
AMBIENT TEMPERATURE

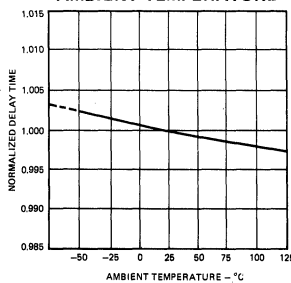

PROPAGATION DELAY
AS A FUNCTION OF
VOLTAGE LEVEL OF
TRIGGER PULSE

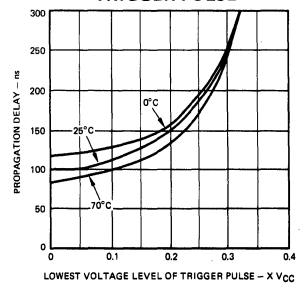

EQUIVALENT CIRCUIT (One Half of $\mu A556$)

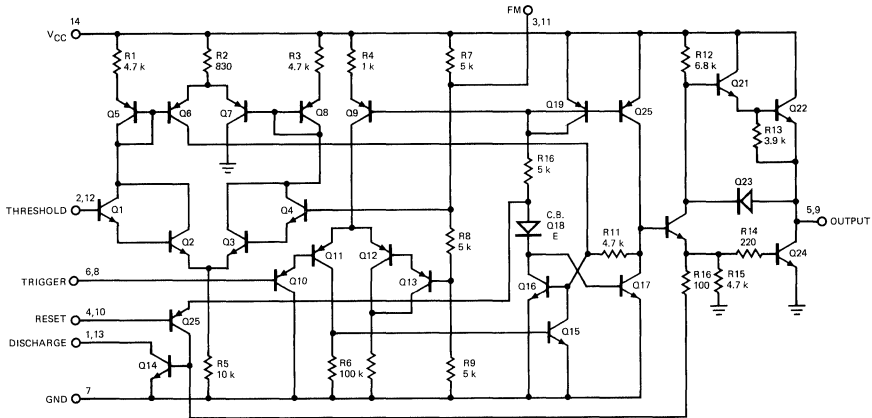

TYPICAL APPLICATIONS

MONOSTABLE OPERATION

In the monostable mode, the timer functions as a one-shot. Referring to Figure 1 the external capacitor is initially held discharged by a transistor inside the timer.

When a negative trigger pulse is applied to lead 6, the flip-flop is set, releasing the short circuit across the external capacitor and drives the output HIGH. The voltage across the capacitor, increases exponentially with the time constant $\tau = R1C1$. When the voltage across the capacitor equals $2/3 V_{CC}$, the comparator resets the flip-flop which then discharges the capacitor rapidly and drives the output to its LOW state. Figure 2 shows the actual waveforms generated in this mode of operation.

The circuit triggers on a negative-going input signal when the level reaches $1/3 V_{CC}$. Once triggered, the circuit remains in this state

until the set time has elapsed, even if it is triggered again during this interval. The duration of the output HIGH state is given by $t = 1.1 R1C1$ and is easily determined by Figure 3. Notice that since the charge rate and the threshold level of the comparator are both directly proportional to supply voltage, the timing interval is independent of supply. Applying a negative pulse simultaneously to the Reset terminal (lead 4) and the Trigger terminal (lead 6) during the timing cycle discharges the external capacitor and causes the cycle to start over. The timing cycle now starts on the positive edge of the reset pulse. During the time the reset pulse is applied, the output is driven to its LOW state.

When Reset is not used, it should be tied high to avoid any possibility of false triggering.

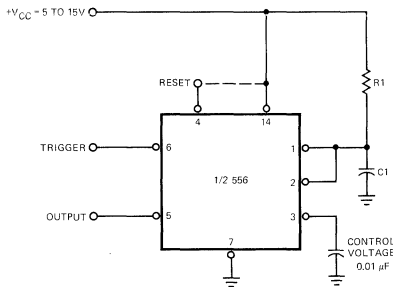
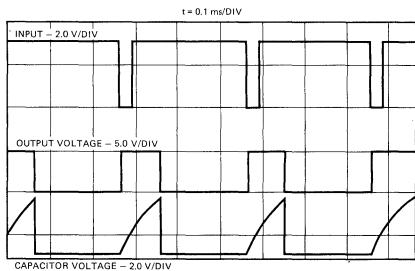

Fig. 1



$R1 = 9.1 \text{ k}\Omega$, $C1 = 0.01 \text{ }\mu\text{F}$, $R_L = 1.0 \text{ k}\Omega$

Fig. 2

TIME DELAY AS A FUNCTION OF R1 AND C1

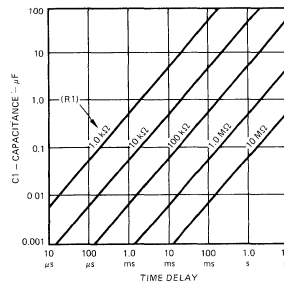

Fig. 3

TYPICAL APPLICATIONS (Cont'd)

ASTABLE OPERATION

When the circuit is connected as shown in Figure 4 (leads 2 and 6 connected) it triggers itself and free runs as a multivibrator. The external capacitor charges through R1 and R2 and discharges through R2 only. Thus the duty cycle may be precisely set by the ratio of these two resistors.

In the astable mode of operation, C1 charges and discharges between $1/3 V_{CC}$ and $2/3 V_{CC}$. As in the triggered mode, the charge and discharge times and therefore frequency are independent of the supply voltage.

Figure 5 shows actual waveforms generated in this mode of operation.

The charge time (output HIGH) is given by:

$$t_1 = 0.693 (R_1 + R_2) C_1$$

and the discharge time (output LOW) by:

$$t_2 = 0.693 (R_2) C_1$$

Thus the total period T is given by:

$$T = t_1 + t_2 = 0.693 (R_1 + 2R_2) C_1$$

The frequency of oscillation is then:

$$f = \frac{1}{T} = \frac{1.44}{(R_1 + 2R_2) C_1}$$

and may be easily found by Figure 6.

The duty cycle is given by:

$$D = \frac{R_2}{R_1 + 2R_2}$$

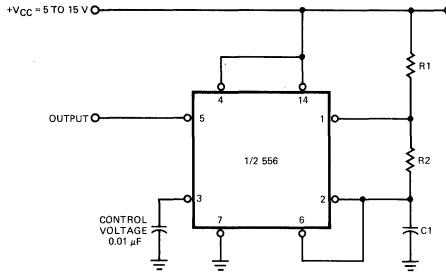
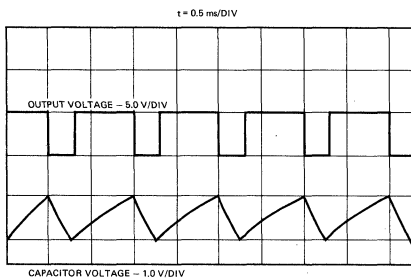

Fig. 4



R1 = R2 = 4.8 k Ω , C1 = 0.1 μ F, R_L = 1 k Ω

Fig. 5

FREE RUNNING FREQUENCY AS A FUNCTION OF R1, R2 AND C1

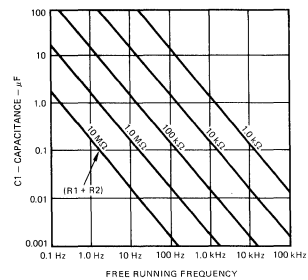

Fig. 6

μA2240

PROGRAMMABLE TIMER/COUNTER

FAIRCHILD LINEAR INTEGRATED CIRCUITS

GENERAL DESCRIPTION – The μA2240 Programmable Timer/Counter is a monolithic controller capable of producing accurate microsecond to five day time delays. Long delays, up to three years, can easily be generated by cascading two timers. The timer consists of a time-base oscillator, programmable 8-bit counter and control flip-flop. An external resistor capacitor (RC) network sets the oscillator frequency and allows delay times from 1 RC to 255 RC to be selected. In the astable mode of operation, 255 frequencies or pulse patterns can be generated from a single RC network. These frequencies or pulse patterns can also easily be synchronized to an external signal. The trigger, reset and outputs are all TTL and DTL compatible for easy interface with digital system. The timer's high accuracy and versatility in producing a wide range of time delays makes it ideal as a direct replacement for mechanical or electromechanical devices.

- ACCURATE TIMING FROM MICROSECONDS TO DAYS
- PROGRAMMABLE DELAYS FROM 1 RC TO 255 RC
- TTL, DTL AND CMOS COMPATIBLE OUTPUTS
- TIMING DIRECTLY PROPORTIONAL TO RC TIME CONSTANT
- HIGH ACCURACY – 0.5%
- EXTERNAL SYNC AND MODULATION CAPABILITY
- WIDE SUPPLY VOLTAGE RANGE
- EXCELLENT SUPPLY VOLTAGE REJECTION

ABSOLUTE MAXIMUM RATINGS

Supply Voltage	18 V
Output Current	10 mA
Output Voltage	18 V
Regulator Output Current	5 mA
Maximum Power Dissipation, Note 1	
Package Code D (Ceramic)	750 mW
Code P (Plastic)	650 mW
Operating Temperature Range Package	
Military (μA2240)	-55°C to +125°C
Commercial (μA2240C)	0°C to 70°C

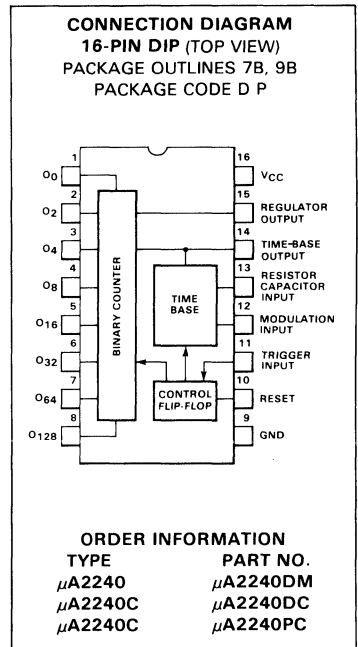

7

BLOCK DIAGRAM

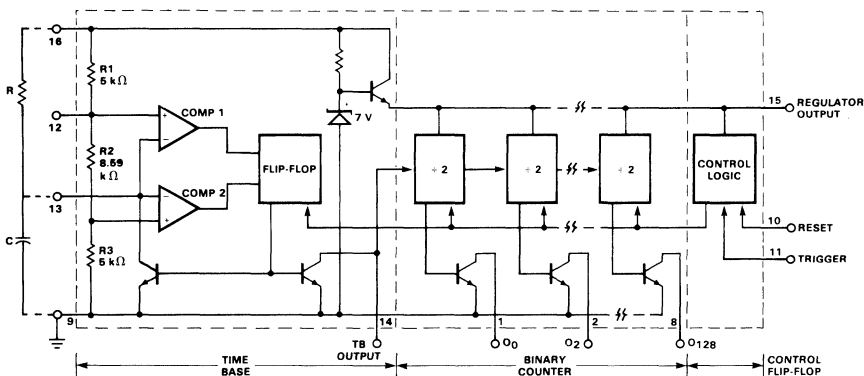

NOTE 1: Above 25°C ambient derate linearly at 6.2 mW/°C for Package Code D and at 5.3 mW/°C for Package Code P.

FAIRCHILD • μ A2240

ELECTRICAL CHARACTERISTICS: See Test Circuit Fig. 28, $V_{CC} = 5\text{ V}$, $T_A = 25^\circ\text{C}$, $R = 10\text{ k}\Omega$, $C = 0.1\text{ }\mu\text{F}$, unless otherwise noted

CHARACTERISTICS	CONDITIONS	μ A2240			μ A2240C			UNITS
		MIN	TYP	MAX	MIN	TYP	MAX	
GENERAL CHARACTERISTICS								
Supply Voltage	For $V_{CC} \leq 4.5\text{ V}$, Short Pin 15 to Pin 16	4.0		15	4.0		15	V
Supply Current								
Total Circuit	$V_{CC} = 5\text{ V}$, $V_{TR} = 0$, $V_{RS} = 5\text{ V}$		3.5	6.0		4.0	7.0	mA
	$V_{CC} = 15\text{ V}$, $V_{TR} = 0$, $V_{RS} = 5\text{ V}$		12	16		13	18	mA
Counter Only	See Test Circuit, Figure 29		1			1.5		mA
Regulator Output, V_{Reg}	Measured at Pin 15, $V_{CC} = 5\text{ V}$	4.1	4.4		3.9	4.4		V
	$V_{CC} = 15\text{ V}$, See Test Circuit, Figure 30	6.0	6.3	6.6	5.8	6.3	6.8	V

TIME BASE SECTION

Timing Accuracy (Note 2)	$V_{RS} = 0$, $V_{TR} = 5\text{ V}$		0.5	2.0		0.5	5.0	%
Temperature Drift	$V_{CC} = 5\text{ V}$	$0^\circ\text{C} \leq T_J \leq 75^\circ\text{C}$	150	300		200		ppm/ $^\circ\text{C}$
	$V_{CC} = 15\text{ V}$		80			80		ppm/ $^\circ\text{C}$
Supply Drift	$V_{CC} \geq 8\text{ V}$, See Figure 23		0.05	0.2		0.08	0.3	%/V
Max Frequency	$R = 1\text{ k}\Omega$, $C = 0.007\text{ }\mu\text{F}$	100	130			130		kHz
Modulation Voltage Level	Measured at Pin 12 $V_{CC} = 5\text{ V}$	3.00	3.50	4.0	2.80	3.50	4.20	V
	$V_{CC} = 15\text{ V}$		10.5			10.5		V
Recommended Range of Timing Components	See Figure 20							
Timing Resistor, R		0.001		10	0.001		10	M Ω
Timing Capacitor, C		0.007		1000	0.01		1000	μF

TRIGGER/RESET CONTROLS

Trigger	Measured at Pin 11, $V_{RS} = 0$							
Trigger Threshold			1.4	2.0		1.4	2.0	V
Trigger Current	$V_{RS} = 0$, $V_{TR} = 2\text{ V}$		8.0			10		μA
Impedance			25			25		k Ω
Response Time (Note 3)			1.0			1.0		μs
Reset	Measured at Pin 10, $V_{TR} = 0$							
Reset Threshold			1.4	2.0		1.4	2.0	V
Reset Current	$V_{TR} = 0$, $V_{RS} = 2\text{ V}$		8.0			10		μA
Impedance			25			25		k Ω
Response Time (Note 3)			0.8			0.8		μs

COUNTER SECTION

See Test Circuit, Figure 30

Max Toggle Rate	$V_{RS} = 0$, $V_{TR} = 5\text{ V}$ Measured at Pin 14	0.8	1.5			1.5		MHz
Input Impedance			20			20		k Ω
Input Threshold		1.0	1.4		1.0	1.4		V
Output:	Measured at Pins 1 through 8							
Rise Time	$R_L = 3\text{ k}\Omega$, $C_L = 10\text{ pF}$		180			180		ns
Fall Time			180			180		ns
Sink Current	$V_{OL} \leq 0.4\text{ V}$	3.0	5.0		2.0	4.0		mA
Leakage Current	$V_{OH} = 15\text{ V}$		0.01	8.0		0.01	15	μA

NOTES:

- Timing error solely introduced by μ A2240, measured as % of ideal time base period of $T = 1.00\text{ RC}$.
- Propagation delay from application of trigger (or reset) input to corresponding state change in counter output at Pin 1.

FUNCTIONAL DESCRIPTION

(Figure 1 and Block Diagram, page 1)
 When power is applied to the μ A2240 with no trigger or reset inputs, the circuit starts with all outputs HIGH. Application of a positive-going trigger pulse to TRIG, pin 11, initiates the timing cycle. The Trigger input activates the time-base oscillator, enables the counter section and sets the counter outputs LOW. The time-base oscillator generates timing pulses with a period $T = 1 RC$. These clock pulses are counted by the binary counter section. The timing sequence is completed when a positive-going reset pulse is applied to R, pin 10.

Once triggered, the circuit is immune from additional trigger inputs until the timing cycle is completed or a reset input is applied. If both the reset and trigger are activated simultaneously, the trigger takes precedence.

Figure 2 gives the timing sequence of output waveforms at various circuit terminals, subsequent to a trigger input. When the circuit is in a Reset state, both the time-base and the counter sections are disabled and all the counter outputs are HIGH.

In most timing applications, one or more of the counter outputs are connected to the Reset terminal with S1 closed (Figure 3). The circuit starts timing when a trigger is applied and automatically resets itself to complete the timing cycle when a programmed count is completed. If none of the counter

outputs are connected back to the Reset terminal (switch S1 open), the circuit operates in an astable or free-running mode, following to a trigger input.

Important Operating Information

- Ground connection is pin 9.
- Reset R (pin 10) sets all outputs HIGH.
- Trigger TRIG (pin 11) sets all outputs LOW.
- Time-base TBO (pin 14) can be disabled by bringing the RC input (pin 13) LOW via a 1 k resistor.
- Normal Time-base Output TBO (pin 14) is a negative-going pulse greater than 500 ns.

Note: Under the conditions of high supply voltages ($V_{CC} > 7 V$) and low values of timing capacitor ($C < 0.1 \mu F$), the pulse width of TBO may be too narrow to trigger the counter section. This can be corrected by connecting a 300 pF capacitor from TBO (pin 14) to ground (pin 9).

- Reset (pin 10) stops the time-base oscillator.
- Outputs $O_0 \dots O_{128}$ (pins 1-8) sink 2 mA current with $V_{OL} \leq 0.4 V$.
- For use with external clock, minimum clock pulse amplitude should be 3 V, with greater than 1 μs pulse duration.

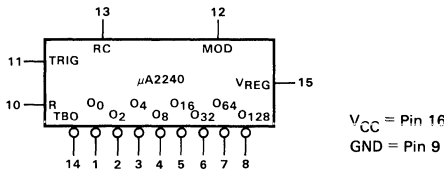

Fig. 1. Logic Diagram

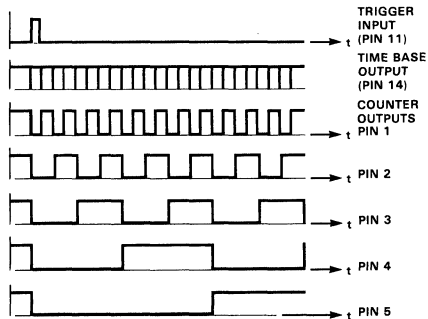

Fig. 2. Timing Diagram of Output Waveforms

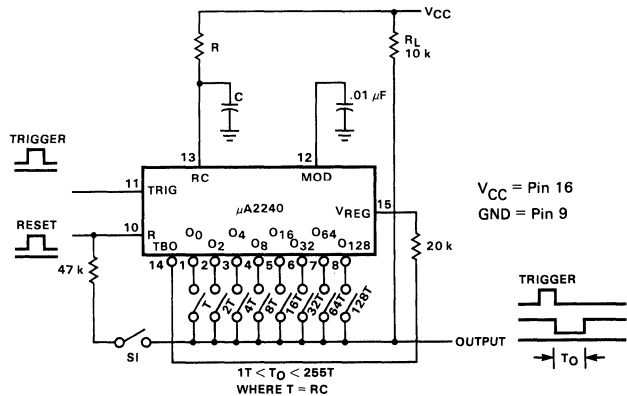

Fig. 3. Basic Circuit Connection for Timing Applications
 Monostable: S1 Closed
 Astable: S1 Open

CIRCUIT CONTROLS

Counter Outputs ($O_0 \dots O_{128}$, pins 1 thru 8)

The binary counter outputs are buffered open-collector type stages, as shown in the block diagram on page 1. Each output is capable of sinking 2 mA at 0.4 V V_{OL} . In the Reset condition, all the counter outputs are HIGH or in the non-conducting state. Following a trigger input, the outputs change state in accordance with the timing diagram of Figure 2. The counter outputs can be used individually, or can be connected together in a wired-OR configuration, as described in the Programming section.

Reset and Trigger Inputs (R and TRIG, pins 10 and 11)

The circuit is reset or triggered with positive-going control pulses applied to pins 10 and 11 respectively. The threshold level for these controls is approximately two diode drops (≈ 1.4 V) above ground. Minimum pulse widths for reset and trigger inputs are shown in Figure 22. Once triggered, the circuit is immune to additional trigger inputs until the end of the timing cycle.

Modulation and Sync Input (MOD, pin 12)

The oscillator time-base period, T, can be modulated by applying a dc voltage to MOD, pin 12 (see Figure 25). The time-base oscillator can be synchronized to an external clock by applying a sync pulse to MOD, pin 12, as shown in Figure 4. Recommended sync pulse widths and amplitudes are also given.

The time base can be synchronized by setting the time-base period T to be an integer multiple of the sync pulse period, T_S . This can be done by choosing the timing components R and C at pin 13 such that:

$$T = RC = (T_S/m)$$

where

m is an integer, $1 \leq m \leq 10$

Figure 5 gives the typical pull-in range for harmonic synchronization for various values of harmonic modulus, m. For $m < 10$, typical pull-in range is greater than $\pm 4\%$ of time-base frequency.

RC Terminal (pin 13)

The time-base period T is determined by the external RC network connected to RC, pin 13. When the time base is triggered, the waveform at pin 13 is an exponential ramp with a period $T = 1.0 RC$.

Time-Base Output (TBO, pin 14)

The time-base output is an open-collector type stage as shown in the block diagram, page 1, and requires a 20 k Ω pull-up resistor to pin 15 for proper circuit operation. In the Reset state, the time-base output is HIGH. After triggering, it produces a negative-going pulse train with a period $T = RC$, as shown in the diagram of Figure 2. The time-base output is internally connected to the binary-counter section and can also serve as the input for the external clock signal when the circuit is operated with an external time base. The counter section triggers on the negative-going edge of the timing or clock pulses generated at TBO, pin 14. The trigger threshold for the counter section is $\approx +1.4$ V. The counter section can be disabled by clamping the voltage level at pin 14 to ground.

When using high supply voltages ($V_{CC} > 7$ V) and a small-value timing capacitor ($C < 0.1 \mu F$), the pulse width of the time-base output at pin 14 may be too narrow to trigger the counter section. This can be corrected by connecting a 300 pF capacitor from pin 14 to ground.



Fig. 4. Operation with External Sync. Signal

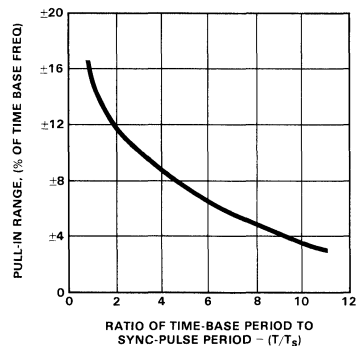

Fig. 5. Typical Pull-in Range for Harmonic Synchronization

Counter-Output Programming

The binary-counter outputs, $O_0 \dots O_{128}$, pins 1 through 8 are open-collector type stages and can be shorted together to a common pull-up resistor to form a wired-OR connection; the combined output will be LOW as long as any one of the outputs is LOW. The time delays associated with each counter output can be added together. This is done by simply shorting the outputs together to form a common output bus as shown in Figure 3. For example, if only pin 6 is connected to the output and the rest left open, the total duration of the timing cycle, T_O , is 32 T. Similarly, if pins 1, 5, and 6 are shorted to the output bus, the total time delay is $T_O = (1 + 16 + 32) T = 49 T$. In this manner, by proper choice of counter terminals connected to the output bus, the timing cycle can be programmed to be $1 T \leq T_O \leq 255 T$.

Ultra Long Time-Delay Application

Two μ A2240 units can be cascaded as shown in Figure 6 to generate extremely long time delays. Total timing cycle of two cascaded units can be programmed from $T_O = 256 RC$ to $T_O = 65,536 RC$ in 256 discrete steps by selectively shorting one or more of the counter outputs from Unit 2 to the output bus. In this application, the Reset and the Trigger terminals of both units are tied together and the Unit 2 time base is disabled. Normally, the output is HIGH when the system is reset. On triggering, the output goes LOW where it remains for a total of $(256)^2$ or 65,536 cycles of the time-base oscillator.

In cascaded operation, the time-base section of Unit 2 can be powered down to reduce power consumption by using the cir-

cuit connection of Figure 7. In this case, the V_{CC} terminal (pin 16) of Unit 2 is left open, and the second unit is powered from the regulator output of Unit 1 by connecting the V_{REG} (pins 15) of both units together.

ASTABLE OPERATION

The μ A2240 can be operated in its astable or free-running mode by disconnecting the Reset terminal (pin 10) from the counter outputs. Two typical circuits are shown in Figures 8 and 9. The circuit in Figure 8 operates in its free-running mode with external trigger and reset signals. It starts counting and timing following a trigger input until an external reset pulse is applied. Upon application of a positive-going reset signal to pin 10, the circuit reverts back to its Reset state. This circuit is essentially the same as that of Figure 3 with the feedback switch S1 open.

The circuit of Figure 9 is designed for continuous operation. It self-triggers automatically when the power supply is turned on, and continues to operate in its free-running mode indefinitely. In astable or free-running operation, each of the counter outputs can be used individually as synchronized oscillators, or they can be interconnected to generate complex pulse patterns.

Binary Pattern Generation

In astable operation, as shown in Figure 8, the output of the μ A2240 appears as a complex pulse pattern. The waveform of the output pulse train can be determined directly from the timing diagram of Figure 2 which shows the phase relations between the counter outputs. Figures 10 and 11 show some

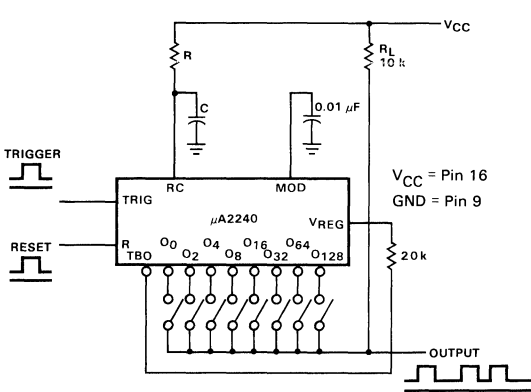

Fig. 8. Operation with External Trigger and Reset Inputs

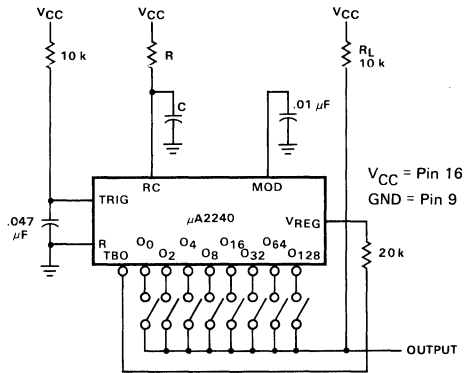

Fig. 9. Free-Running or Continuous Operation

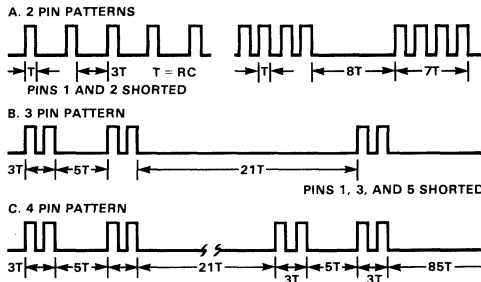

Fig. 10. Binary Pulse Patterns Obtained by Shorting Various Counter Outputs

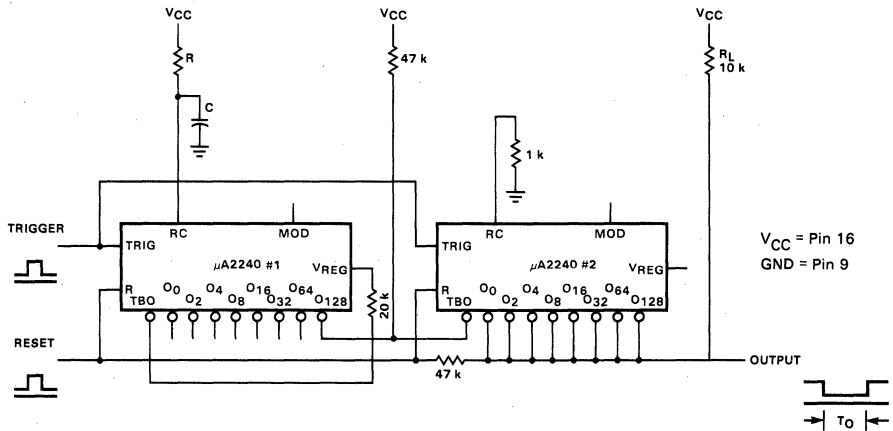

Fig. 6. Cascaded Operation for Long Delays

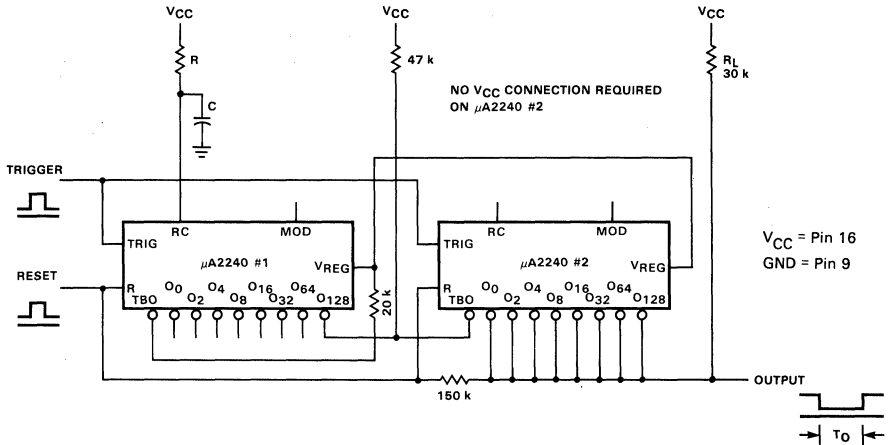

Fig. 7. Low Power Operation of Cascaded Timers

Regulator Output (VREG, pin 15)

The regulator output VREG is used internally to drive the binary counter and the control logic. This terminal can also be used as a supply to additional μ A2240 circuits when several timer circuits are cascaded (see Figure 7) to minimize power dissipation. For circuit operation with an external clock, VREG can be used as the VCC input terminal to power down the internal time base and reduce power dissipation. When supply voltages less than 4.5 V are used with the internal time-base, pin 15 should be shorted to pin 16.

MONOSTABLE OPERATION

Precision Timing

In precision timing applications, the μ A2240 is used in its monostable or self-resetting mode. The generalized circuit

connection for this application is shown in Figure 3. The output is normally HIGH and goes LOW following a trigger input. It remains LOW for the time duration, T_O , and then returns to the HIGH state. The duration of the timing cycle T_O is given as:

$$T_O = NT = NRC$$

where $T = RC$ is the time-base period as set by the choice of timing components at RC pin 13 (see Figure 21) and N is an integer in the range of $1 \leq N \leq 255$ as determined by the combination of counter outputs $O_0 \dots O_{128}$, pins 1 through 8, connected to the output bus.

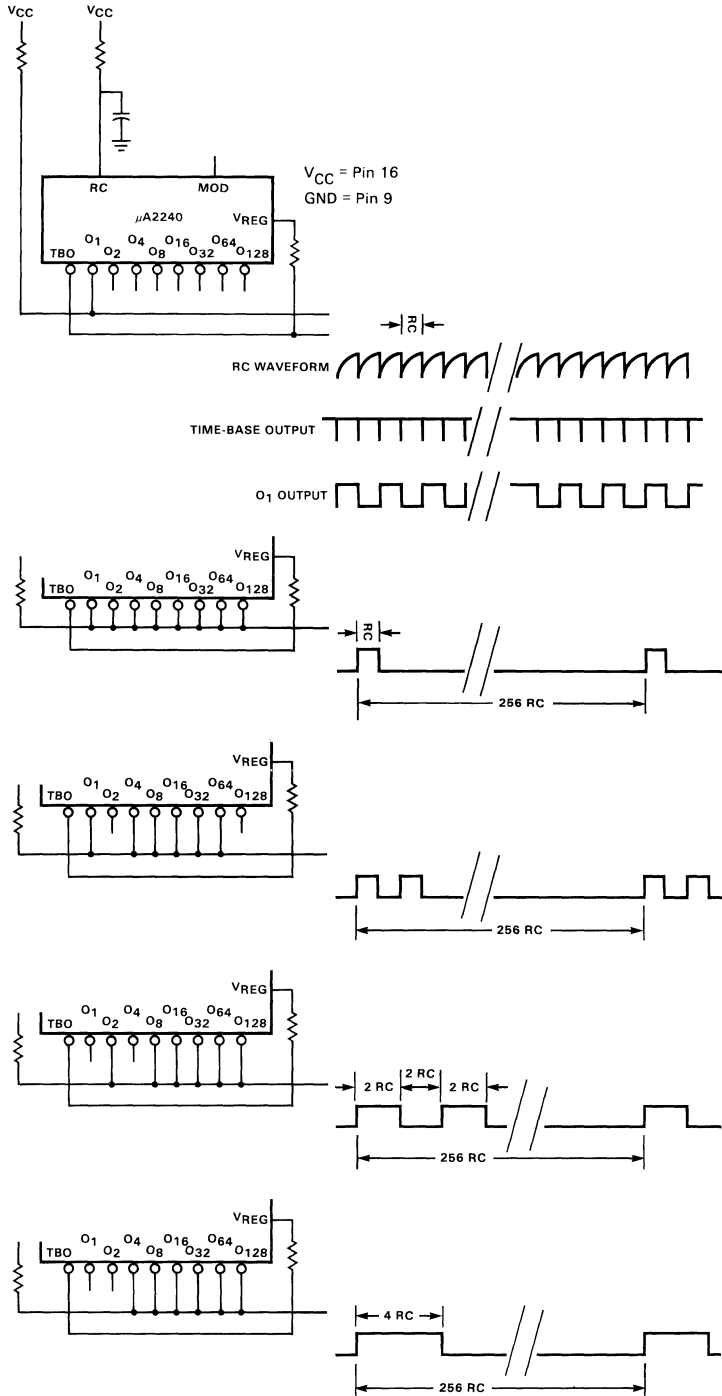

Fig. 11. Continuous Free-run Operation Examples of Output

FAIRCHILD • μ A2240

of the complex pulse patterns that can be generated. The pulse pattern repeats itself at a rate equal to the period of the highest counter bit connected to the common output bus. The minimum pulse width contained in the pulse train is determined by the lowest counter bit connected to the output.

OPERATION WITH EXTERNAL CLOCK

The μ A2240 can be operated with an external clock or time base by disabling the internal time-base oscillator and applying the external clock input to TBO, pin 14. The recommended circuit connection for this application is shown in Figure 12. The internal time base is de-activated by connecting a 1 k Ω resistor from RC, pin 13, to ground. The counters are triggered on the negative-going edges of the external clock pulse. For proper operation, a minimum clock pulse amplitude of 3 V is required. Minimum external clock pulse width must be $\geq 1 \mu$ s.

For low power operation with supply voltages of 6 V or less, the internal time base section can be powered down by connecting V_{CC} to pin 15 and leaving pin 16 open. In this configuration, the internal time base does not draw any current and the overall current drain is reduced by ≈ 3 mA.

FREQUENCY SYNTHESIZER

The programmable counter section of the μ A2240 can be used to generate 255 discrete frequencies from a given time-base output setting using the circuit connection of Figure 13. The circuit output is a positive pulse train with a pulse width equal to T, and a period equal to (N + 1) T where N is the programmed count in the counter. The modulus N is the total count corresponding to the counter outputs connected to the output bus. For example, if pins 1, 3 and 4 are connected together to the output bus, the total count is $N = 1 + 4 + 8 = 13$; and the period of the output waveform is equal to (N + 1) T or 14 T. In this manner, 255 different frequencies can be synthesized from a given time-base setting.

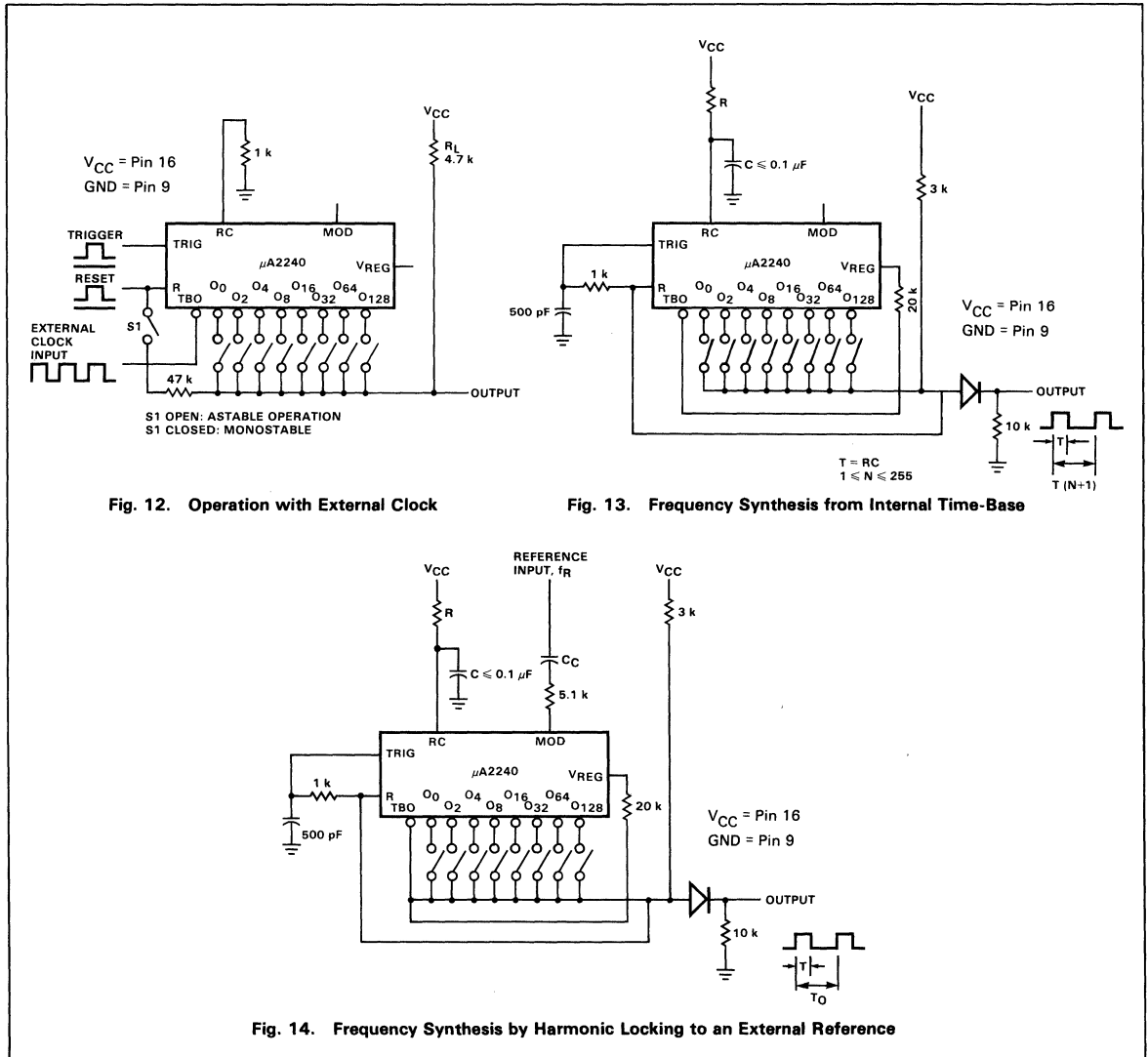

SYNTHESIS WITH HARMONIC LOCKING

The harmonic synchronization feature of the μ A2240 time base can be used to generate a wide number of discrete frequencies from a given input reference frequency. The circuit connection for this application is shown in Figure 14 (see Figures 4 and 5 for external sync waveform and harmonic capture range). If the time base is synchronized to (m)th harmonic of input frequency where $1 \leq m \leq 10$, the frequency f_O of the output waveform in Figure 14 is related to the input reference frequency f_R as

$$f_O = f_R \frac{m}{(N + 1)}$$

where m is the harmonic number, and N is the programmed counter modulus. For a range of $1 \leq N \leq 255$, the circuit of Figure 14 can produce 2550 different frequencies from a single fixed reference.

The circuit of Figure 14 can be used to generate frequencies which are not harmonically related to a reference input. For example, by selecting the external RC to set $m = 10$ and setting $N = 5$, a 100 Hz output frequency synchronized to 60 Hz power line frequency can be obtained.

STAIRCASE GENERATOR

The μ A2240 timer/counter can be interconnected with an external operational amplifier and a precision resistor ladder to form a staircase generator as shown in Figure 15. Under Reset condition, the output is LOW. When a trigger is applied, the op amp output goes HIGH and generates a negative-going staircase of 256 equal steps. The time duration of each step is equal to the time-base period T. The staircase can be stopped at any level by applying a disable signal to pin 14, through a steering diode, as shown in Figure 15. The count is stopped when pin 14 is clamped at a voltage level ≤ 1.0 V.

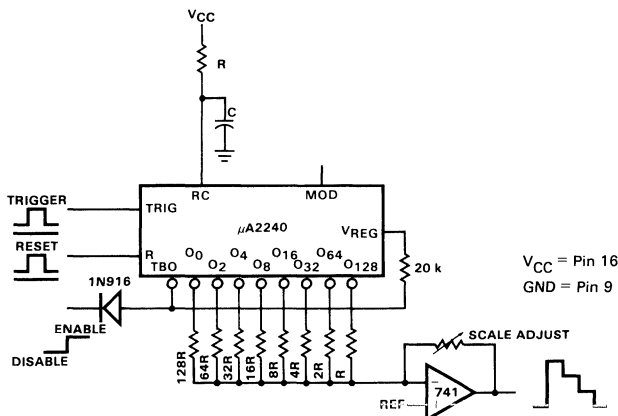

Fig. 15. Staircase Generator

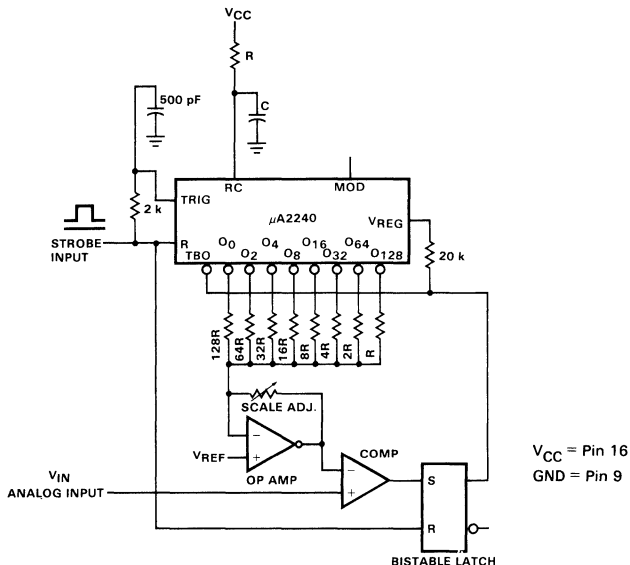

Fig. 16. Digital Sample and Hold Circuit

DIGITAL SAMPLE AND HOLD

Figure 16 shows a digital sample and hold circuit using the μ A2240. Circuit operation is similar to the staircase generator described in the previous section. When a strobe input is applied, the RC low-pass network between the Reset and the Trigger inputs resets the timer, then triggers it. This strobe input also sets the output of the bistable latch to a HIGH state and activates the counter.

The circuit generates a staircase voltage at the op amp output. When the level of the staircase reaches that of the analog input to be sampled, the comparator changes state, activates the bistable latch and stops the count. At this point, the voltage level at the op amp output corresponds to the sampled analog input. Once the input is sampled, it is held until the next strobe signal. Minimum recycle time of the system is ≈ 6 ms.

ANALOG-TO-DIGITAL CONVERTER

Figure 17 shows a simple 8-bit A/D converter system using the μ A2240. Circuit operation is very similar to that of the digital sample and hold system of Figure 16. In the case of A/D conversion, the digital output is obtained in parallel format from the binary-counter outputs with the output at pin 8 corresponding to the most significant bit (MSB). Recycle time is ≈ 6 ms.

DIGITAL TACHOMETER TIME BASE

A digital tachometer requires a time-base generator to supply two pulse outputs at specific intervals, e.g., every second. The first pulse is a command (load) to transfer the accumulated counts in the counter section into latches (memory); the second resets the counter to zero. A simple adjustable time base, accurate to approximately $\pm 0.5\%$, can be implemented using the circuit in Figure 18.

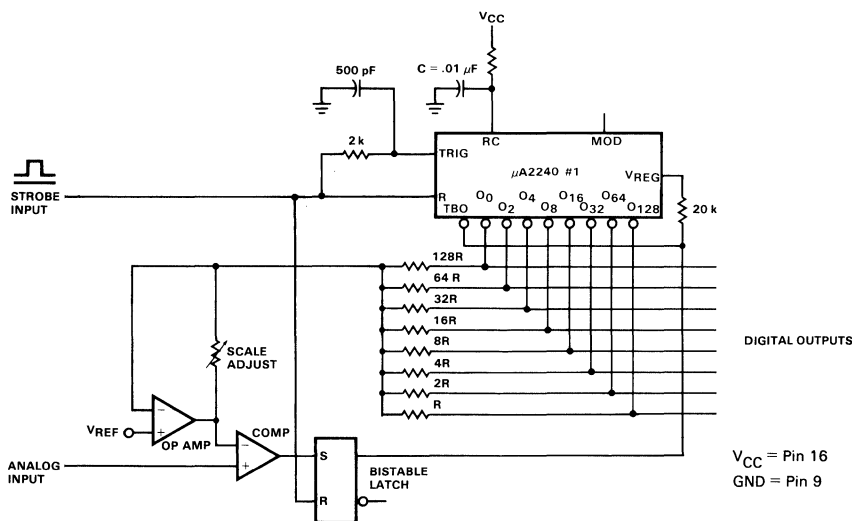

Fig. 17. Analog-to-Digital Converter

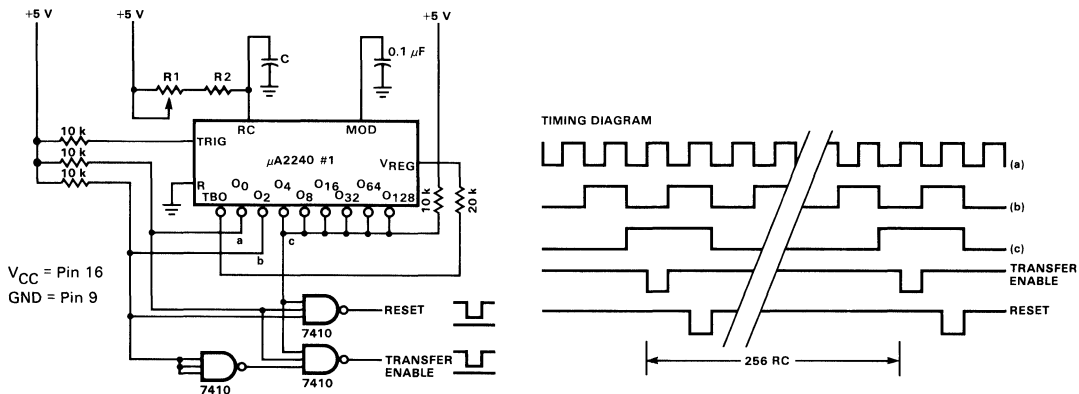

Fig. 18. Simple Time Generator for a Digital Tachometer

TYPICAL ELECTRICAL CHARACTERISTICS

SUPPLY CURRENT AS A FUNCTION OF SUPPLY VOLTAGE IN RESET CONDITION

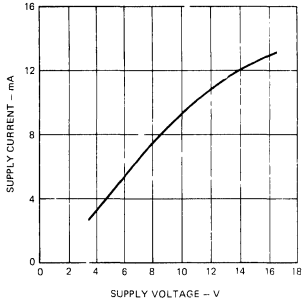

Fig. 19

RECOMMENDED RANGE OF TIMING COMPONENT VALUES

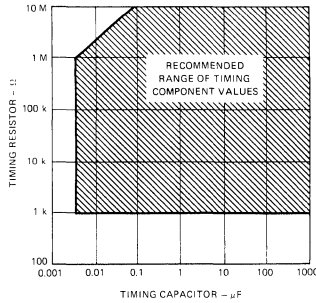

Fig. 20

TIME BASE PERIOD AS A FUNCTION OF EXTERNAL RC

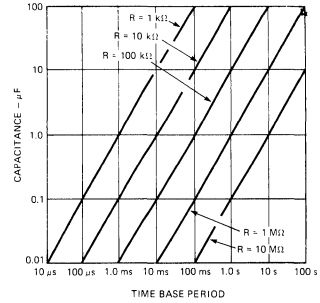

Fig. 21

MINIMUM TRIGGER PULSE WIDTH AS A FUNCTION OF TRIGGER AND RESET AMPLITUDE

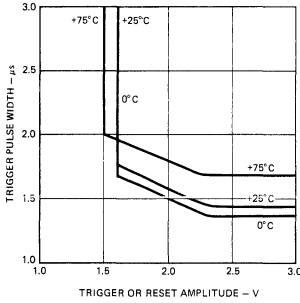

Fig. 22

TIME BASE PERIOD DRIFT AS A FUNCTION OF SUPPLY VOLTAGE

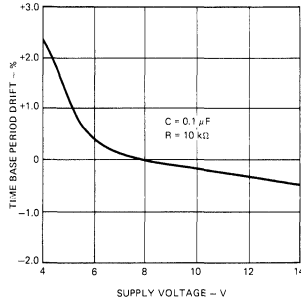

Fig. 23

MINIMUM TRIGGER/RETRIGGER TIMING AS A FUNCTION OF TIMING CAPACITOR

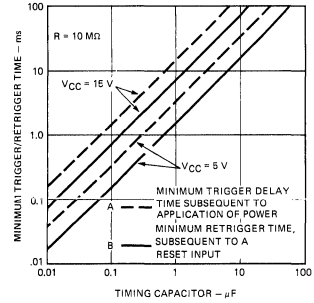

Fig. 24

NORMALIZED CHANGE IN TIME BASE PERIOD AS A FUNCTION OF MODULATION VOLTAGE

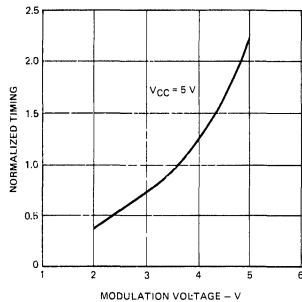

Fig. 25

TIME BASE PERIOD AS A FUNCTION OF TEMPERATURE

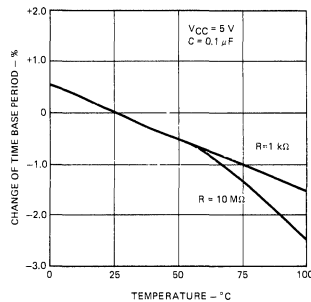

Fig. 26

TIME BASE PERIOD AS A FUNCTION OF TEMPERATURE

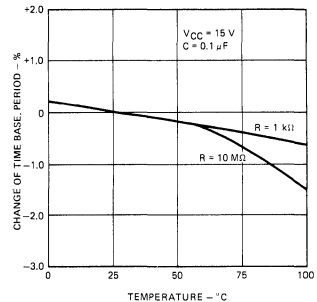

Fig. 27

7

TEST CIRCUITS

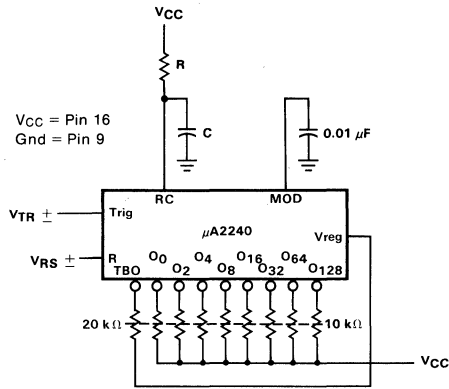

Fig. 28. Generalized Test Circuit

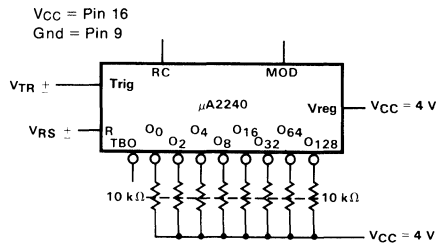

Fig. 29. Test Circuit for Low Power Operation (Time Base Powered Down)

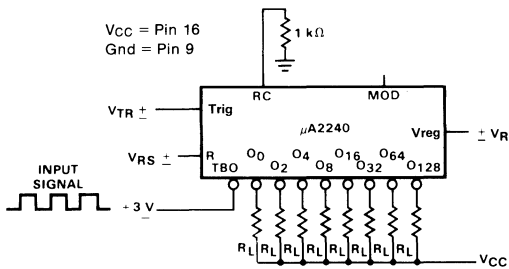

Fig. 30. Test Circuit for Counter Section

μA703

RF-IF AMPLIFIER

FAIRCHILD LINEAR INTEGRATED CIRCUITS

GENERAL DESCRIPTION — The μA703 is a monolithic RF-IF Amplifier constructed using the Fairchild Planar* epitaxial process and is intended for use as a limiting or non-limiting amplifier, harmonic mixer, or oscillator to 150 MHz. The low internal feedback of the device insures a higher stability-limited gain than that available from conventional circuitry. Including the biasing network in the same package reduces the number of external components required, thereby increasing the reliability and versatility of the device.

- 29 mmho MINIMUM FORWARD TRANSADMITTANCE
- 1.0 mmho/0.05 mmho MAXIMUM INPUT/OUTPUT CONDUCTANCE
- 18 pF/4.0 pF MAXIMUM INPUT/OUTPUT CAPACITANCE

ABSOLUTE MAXIMUM RATINGS

Supply Voltage	20 V
Output Collector Voltage	24 V
Voltage Between Input Terminals	±5.0 V
Internal Power Dissipation	200 mW
Operating Temperature Range (μA703)	-55°C to +125°C
Operating Temperature Range (μA703C)	0°C to +70°C
Storage Temperature Range	-65°C to +150°C
Pin Temperature (Soldering, 10 s)	300°C

CONNECTION DIAGRAM

8-PIN METAL CAN

(TOP VIEW)

PACKAGE OUTLINE 5C

PACKAGE CODE H

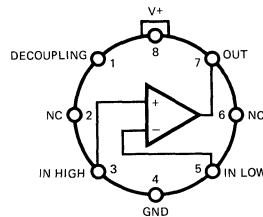

ORDER INFORMATION

TYPE	PART NO.
μA703	μA703HM
μA703C	μA703HC

EQUIVALENT CIRCUIT

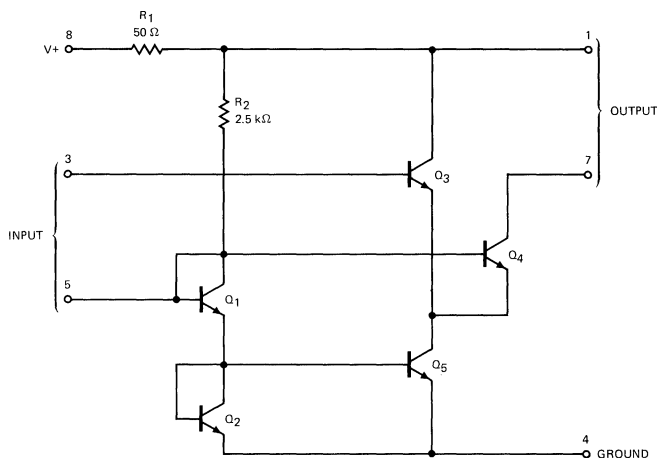

*Planar is a patented Fairchild process.

FAIRCHILD • $\mu A703$

$\mu A703$

ELECTRICAL CHARACTERISTICS: $T_A = 25^\circ C$, $V_+ = 12 V$ unless otherwise specified

CHARACTERISTICS	CONDITIONS	MIN	TYP	MAX	UNITS
Power Consumption	$e_{IN} = 0$		110	170	mW
Quiescent Output Current	$e_{IN} = 0$	2.1	2.5	3.1	mA
Peak-to-Peak Output Current	$e_{IN} = 400 \text{ mV rms, } f = 1 \text{ kHz}$	4.0			mA
Output Saturation Voltage				1.7	V
Forward Transadmittance	$e_{IN} = 10 \text{ mV rms } f \leq 1 \text{ kHz}$	29	35		mmbo
Input Conductance	$e_{IN} < 10 \text{ mV rms, } f \leq 5 \text{ MHz}$		0.30	0.43	mmbo
Input Capacitance	$e_{IN} < 10 \text{ mV rms, } f \leq 5 \text{ MHz}$		7.0	16.0	pF
Output Capacitance	$f \leq 5 \text{ MHz}$		2.0	3.0	pF
Output Conductance	$e_O \leq 100 \text{ mV rms, } f \leq 5 \text{ MHz}$		0.02	0.04	mmbo
The following specifications apply for $-55^\circ C \leq T_A \leq +125^\circ C$					
Quiescent Output Current	$e_{IN} = 0$	1.7		3.1	mA
Peak-to-Peak Output Current	$e_{IN} = 400 \text{ mV rms, } f = 1 \text{ kHz}$	3.2			mA
Output Saturation Voltage				1.8	V
Forward Transadmittance	$e_{IN} = 10 \text{ mV rms, } f \leq 1 \text{ kHz}$	21			mmbo
Input Conductance	$e_{IN} < 10 \text{ mV rms, } f \leq 5 \text{ MHz}$			1.2	mmbo
Output Conductance	$e_O \leq 100 \text{ mV rms, } f \leq 5 \text{ MHz}$			0.05	mmbo

$\mu A703C$

ELECTRICAL CHARACTERISTICS: $T_A = 25^\circ C$, $V_+ = 12 V$ unless otherwise specified)

CHARACTERISTICS	CONDITIONS	MIN.	TYP.	MAX.	UNITS
Supply Current	$e_{IN} = 0$		9.0	14	mA
Power Consumption	$e_{IN} = 0$		110	170	mW
Quiescent Output Current	$e_{IN} = 0$	1.5	2.5	3.3	mA
Peak-to-Peak Output Current	$e_{IN} = 400 \text{ mV rms, } f = 1 \text{ kHz}$	3.0			mA
Output Saturation Voltage	$I_7 = 2.5 \text{ mA}$			1.7	V
Forward Transadmittance	$e_{IN} = 10 \text{ mV rms, } f = 1 \text{ kHz}$	29	33		mmho
Input Conductance	$e_{IN} < 10 \text{ mV rms, } f = 10.7 \text{ MHz}$		0.35	1.0	mmho
Input Capacitance	$e_{IN} < 10 \text{ mV rms, } f = 10.7 \text{ MHz}$		9.0	18	pF
Output Conductance	$e_{OUT} = 100 \text{ mV rms, } f = 10.7 \text{ MHz}$		0.03	0.05	mmho
Output Capacitance	$e_{OUT} = 100 \text{ mV rms, } f = 10.7 \text{ MHz}$		2.0	4.0	pF
Noise Figure	$f = 10.7 \text{ MHz, } R_S = 500 \Omega$		6.0		dB
	$f = 100 \text{ MHz, } R_S = 500 \Omega$		8.0		dB

TYPICAL PERFORMANCE CURVES FOR $\mu A703$

INPUT RESISTANCE AND CAPACITANCE AS A FUNCTION OF INPUT VOLTAGE

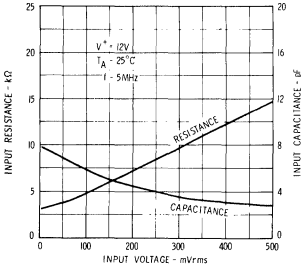

INPUT ADMITTANCE AS A FUNCTION OF FREQUENCY

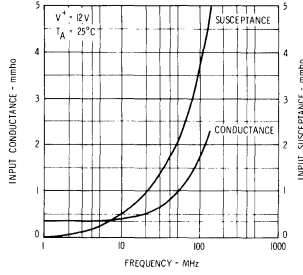

OUTPUT ADMITTANCE AS A FUNCTION OF FREQUENCY

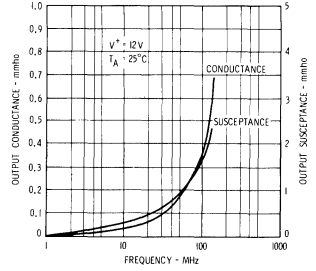

FORWARD TRANSMITTANCE AS A FUNCTION OF FREQUENCY

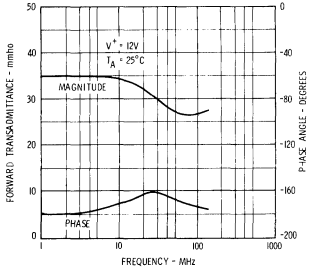

MAXIMUM REVERSE TRANSMITTANCE AS A FUNCTION OF FREQUENCY

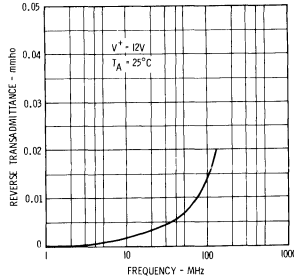

OUTPUT CURRENT AS A FUNCTION OF INPUT VOLTAGE

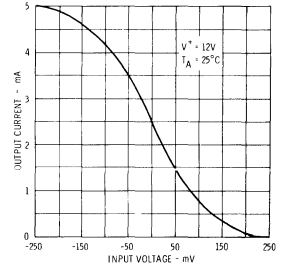

μ A706

5-WATT AUDIO AMPLIFIER FAIRCHILD LINEAR INTEGRATED CIRCUITS

GENERAL DESCRIPTION — The μ A706 monolithic 5.0 W Audio Amplifier is constructed using the Fairchild Planar* epitaxial process. It is ideally suited as an audio amplifier in automobile radios. Provided with adequate heat sinking, the circuit is optimized to provide 5.5 W (continuous output) into a 4.0Ω speaker using a single 14 V supply. The circuit operates over the full automobile battery range of 6.0 V to 16 V. The μ A706 incorporates such special features as self-centering bias, direct coupling to the input, low quiescent current, high input impedance and low distortion. Operation as a 5.0 W audio amplifier is achieved with minimal external components.

Other applications for the μ A706 are home audio equipment, TV receivers and many industrial applications.

- **OUTPUT POWER 5.5 W (14 V — 4 Ω)**
- **LOW DISTORTION**
- **LOW QUIESCENT CURRENT**
- **SELF CENTERING BIAS**
- **HIGH INPUT IMPEDANCE**
- **HIGH PEAK OUTPUT CURRENT**
- **HIGH IMMUNITY TO DAMAGE FROM SHORT-CIRCUITED LOAD†**
- **PIN-FOR-PIN REPLACEMENT FOR TBA641B**

†The device will withstand repetitive short circuits across the speaker load if the absolute maximum junction temperature is not exceeded.

CONNECTION DIAGRAM 14-PIN DIP (TOP VIEW)

PACKAGE OUTLINES 9H 9J
PACKAGE CODES AP BP

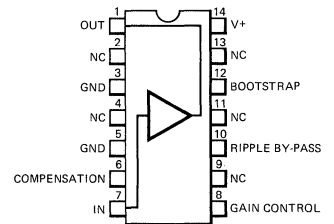

ORDER INFORMATION

TYPE	PART NO.
μ A706AC	μ A706APC
μ A706BC	μ A706BPC

EQUIVALENT CIRCUIT

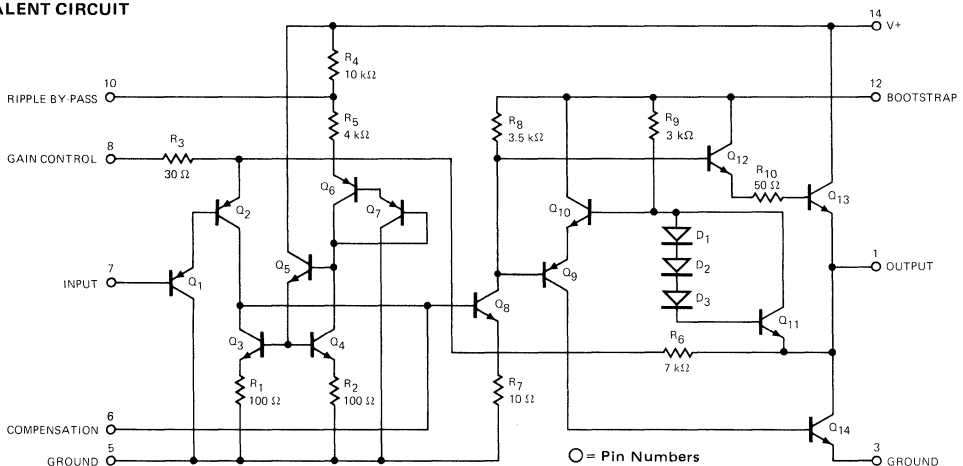

*Planar is a patented Fairchild process.

FAIRCHILD • μ A706

ABSOLUTE MAXIMUM RATINGS

Supply Voltage (No Signal)	25 V
Supply Voltage	16 V
Input Voltage	-0.5 V to V ⁺
Peak Output Current	2.5 A
Operating Temperature Range	-30°C to +85°C
Storage Temperature	-55°C to +125°C
Maximum Junction Temperature	150°C
Power Dissipation (T _C ≤ 85°C)	5 W
Power Dissipation (T _A ≤ 25°C)	
Package Type AP	1.7 W
Package Type BP	2.3 W
Power Dissipation (T _A ≤ 85°C)	
Package Type AP	0.9 W
Package Type BP	1.2 W

PACKAGE THERMAL RESISTANCE

Thermal Resistance, Junction to Ambient	
Package Type AP	73°C/W
Package Type BP	55°C/W
Thermal Resistance, Junction to Case	
Package Type AP	11°C/W
Package Type BP	12°C/W

μ A706C

ELECTRICAL CHARACTERISTICS: V₊ = 14V, R_L = 4 Ω , T_A = 25°C, θ_{C-A} = 13°C/W, Test Circuit 1, unless otherwise specified

CHARACTERISTICS	CONDITIONS	MIN	TYP	MAX	UNITS
Total Supply Current	P _{OUT} = 0	10	18	30	mA
Quiescent Current in Output Transistors	P _{OUT} = 0	7	15	27	mA
Input Bias Current			200	950	nA
DC Output Level	R _S = 22 k Ω	6.55	7.0	7.45	V
Voltage Gain, A _V	R _B = 0 Ω	43	46	49	dB
Output Power, P _{OUT}	THD = 10%, f = 1 kHz, A _V = 46 dB	4.5	5.5		W
Total Harmonic Distortion	f = 1 kHz, A _V = 46 dB				
	P _{OUT} = 50 mW		0.3		%
	P _{OUT} = 2.0 W		0.5		%
	P _{OUT} = 4.5 W		3.0		%
Equivalent Input Noise Voltage	R _S = 22 k Ω , B.W. = 10 kHz		3.5		μ V
Total Supply Current	P _{OUT} = 4.5 W		510		mA
Input Impedance	A _V = 46 dB, f = 1 kHz		3.0		M Ω

TYPICAL PERFORMANCE CURVES FOR μ A706C

(T_A = 25°C, θ_{C-A} = 13°C/W, Test Circuit 1, A_V = 46 dB)

MAXIMUM ALLOWABLE POWER DISSIPATION AS A FUNCTION OF AMBIENT TEMPERATURE (FOR PACKAGE TYPE AP)

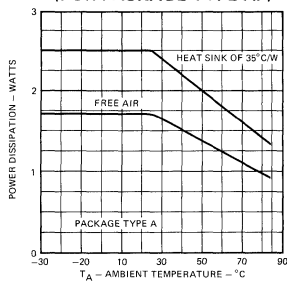

MAXIMUM ALLOWABLE POWER DISSIPATION AS A FUNCTION OF AMBIENT TEMPERATURE (FOR PACKAGE TYPE BP)

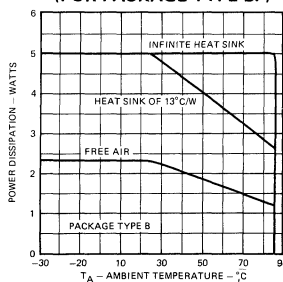

OUTPUT POWER AS A FUNCTION OF SUPPLY VOLTAGE

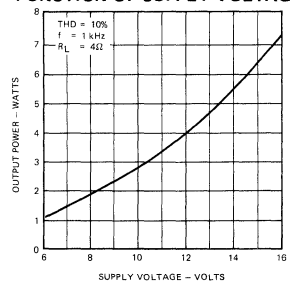

TYPICAL PERFORMANCE CURVES FOR $\mu A706C$ (Cont'd)

TOTAL HARMONIC DISTORTION AS A FUNCTION OF OUTPUT POWER

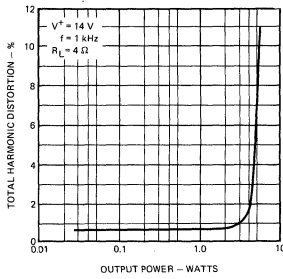

TOTAL HARMONIC DISTORTION AS A FUNCTION OF FREQUENCY

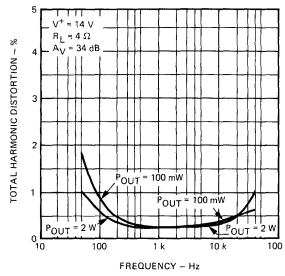

RELATIVE VOLTAGE GAIN AS A FUNCTION OF FREQUENCY

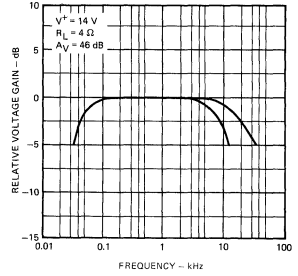

OUTPUT POWER AS A FUNCTION OF INPUT VOLTAGE

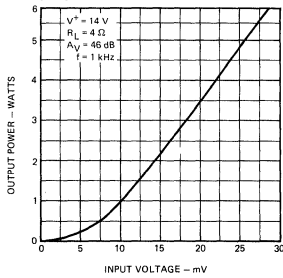

SUPPLY CURRENT AS A FUNCTION OF OUTPUT POWER

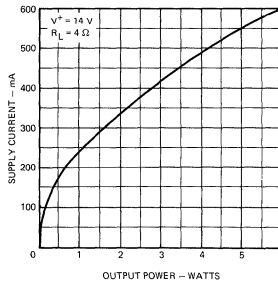

MAXIMUM POWER DISSIPATION BY THE INTEGRATED CIRCUIT AS A FUNCTION OF SUPPLY VOLTAGE

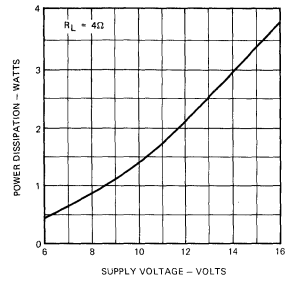

POWER DISSIPATION AND EFFICIENCY AS A FUNCTION OF OUTPUT POWER

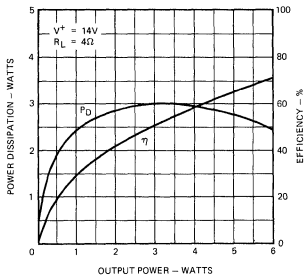

POWER DISSIPATION AS A FUNCTION OF SUPPLY VOLTAGE

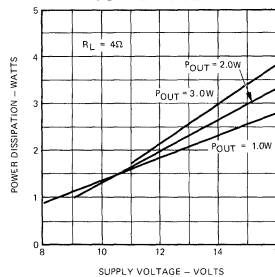

TOTAL SUPPLY CURRENT AND QUIESCENT CURRENT OF OUTPUT TRANSISTOR AS A FUNCTION OF SUPPLY VOLTAGE

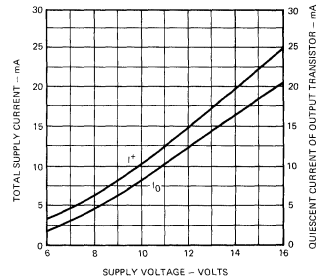

DC OUTPUT LEVEL AS A FUNCTION OF AMBIENT TEMPERATURE

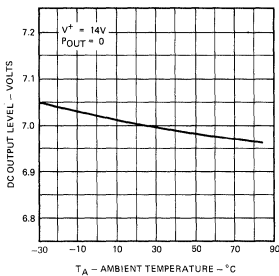

TOTAL SUPPLY CURRENT AND QUIESCENT CURRENT OF OUTPUT TRANSISTOR AS A FUNCTION OF AMBIENT TEMPERATURE

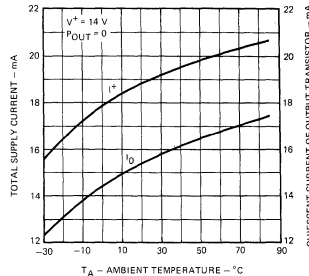

DC OUTPUT LEVEL AS A FUNCTION OF SUPPLY VOLTAGE

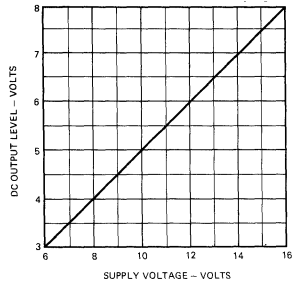

FAIRCHILD • μ A706

TEST CIRCUIT 1 ($A_V = 46$ dB, $R_B = 0 \Omega$, $C_C = 1.5$ nF, $C_F = 150$ pF)

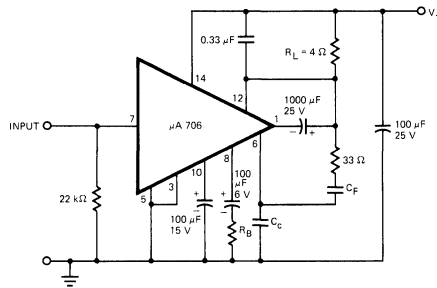

TYPICAL AUDIO APPLICATIONS

5 WATT AUDIO AMPLIFIER WITH MINIMUM COMPONENT COUNT

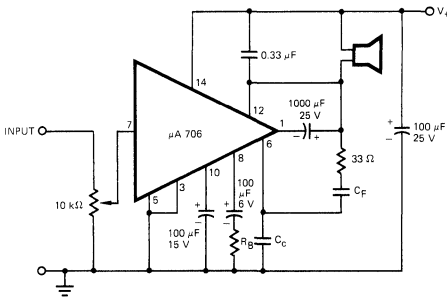

A_V	34 dB		46 dB	
	10 kHz	20 kHz	10 kHz	20 kHz
R_B	100 Ω	100 Ω	0 Ω	0 Ω
C_C	10 nF	6.8 nF	2.7 nF	1.5 nF
C_F	1 nF	470 pF	330 pF	150 pF

5 WATT AUDIO AMPLIFIER WITH LOAD CONNECTED TO GROUND

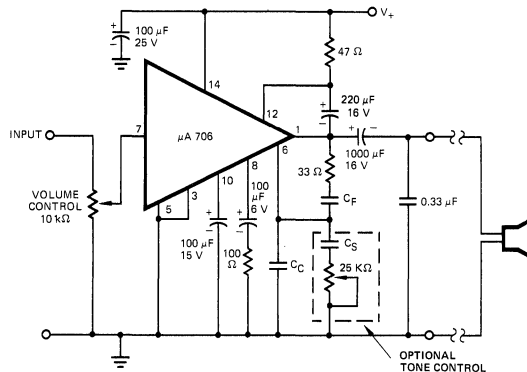

A_V	34 dB	46 dB
C_S	27 nF	5.6 nF

Note: C_S selected for 3 dB at 4 kHz.

A PC BOARD LAYOUT FOR THE 5 WATT AUDIO AMPLIFIER

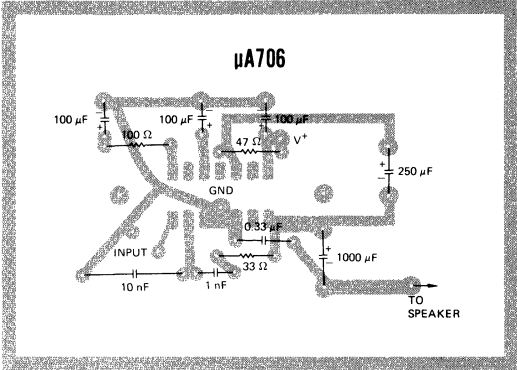

PHOTOGRAPH OF THE μ A706 IN A TYPICAL APPLICATION

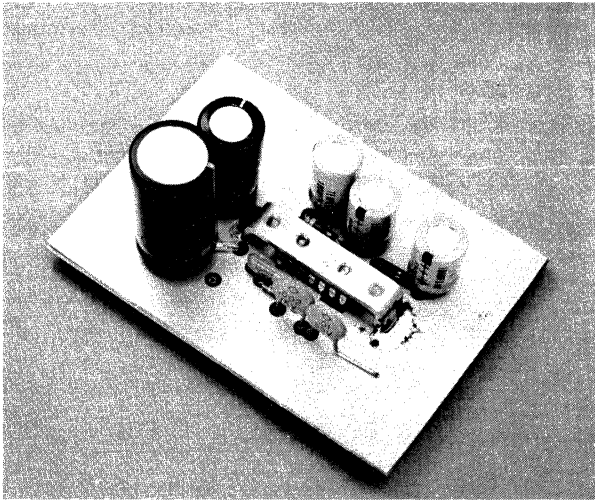

μA726

TEMPERATURE-CONTROLLED DIFFERENTIAL PAIR FAIRCHILD LINEAR INTEGRATED CIRCUITS

GENERAL DESCRIPTION — The μA726 is a Monolithic Transistor Pair in a high thermal-resistance package, held at a constant temperature by active temperature regulator circuitry. The transistor pair displays the excellent matching, close thermal coupling and fast thermal response inherent in monolithic construction. The high gain and low standby dissipation of the regulator circuit permits tight temperature control over a wide range of ambient temperatures. It is intended for use as an input stage in very-low-drift dc amplifiers, replacing complex chopper-stabilized amplifiers. It is also useful as the nonlinear element in logarithmic amplifiers and multipliers where the highly predictable exponential relation between emitter-base voltage and collector current is employed. The device is constructed on a single silicon chip using the Fairchild Planar* process.

ABSOLUTE MAXIMUM RATINGS

Operating Temperature Range

Military (μA726)

Commercial (μA726C)

Storage Temperature Range

Pin Temperature (Soldering, 60 seconds)

Supply Voltage

Internal Power Dissipation

−55°C to +125°C

0°C to +85°C

−65°C to +150°C

300°C

±18V

500mW

MAXIMUM RATINGS FOR EACH TRANSISTOR

Collector-to-Emitter Voltage, V_{CE}

Collector-to-Base Voltage, V_{CBO}

Collector-to-Substrate Voltage, V_{CISO}

Emitter-to-Base Voltage, V_{EBO}

Collector Current, I_C

30V

40V

40V

5V

5mA

CONNECTION DIAGRAM

10-PIN METAL CAN

(TOP VIEW)

PACKAGE OUTLINE 5U

PACKAGE CODE H

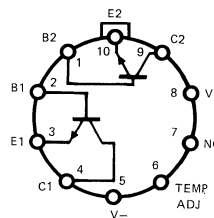

ORDER INFORMATION

TYPE	PART NO.
μA726	μA726HM
μA726C	μA726HC

EQUIVALENT CIRCUIT

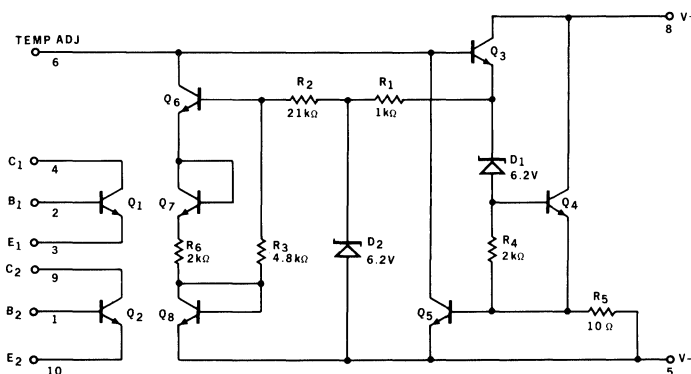

*Planar is a patented Fairchild process.

FAIRCHILD • $\mu A726$

$\mu A726$

ELECTRICAL CHARACTERISTICS: $-55^{\circ}C \leq T_A \leq +125^{\circ}C$, $V_S = \pm 15V$, $R_{adj} = 62k\Omega$ unless otherwise specified.

CHARACTERISTICS	CONDITIONS	MIN	TYP	MAX	UNITS
Input Offset Voltage	$10\mu A \leq I_C \leq 100\mu A$, $V_{CE} = 5V$, $R_S \leq 50\Omega$		1.0	2.5	mV
Input Offset Current	$I_C = 10\mu A$, $V_{CE} = 5V$		10	50	nA
	$I_C = 100\mu A$, $V_{CE} = 5V$		50	200	nA
Average Input Bias Current	$I_C = 10\mu A$, $V_{CE} = 5V$		50	150	nA
	$I_C = 100\mu A$, $V_{CE} = 5V$		250	500	nA
Offset Voltage Change	$I_C = 10\mu A$, $5V \leq V_{CE} \leq 25V$, $R_S \leq 100k\Omega$		0.3	6.0	mV
	$I_C = 100\mu A$, $5V \leq V_{CE} \leq 25V$, $R_S \leq 10k\Omega$		0.3	6.0	mV
Input Offset Voltage Drift	$10\mu A \leq I_C \leq 100\mu A$, $V_{CE} = 5V$, $R_S \leq 50\Omega$, $+25^{\circ}C \leq T_A \leq +125^{\circ}C$		0.2	1.0	$\mu V/^{\circ}C$
Input Offset Voltage Drift	$10\mu A \leq I_C \leq 100\mu A$, $V_{CE} = 5V$, $R_S \leq 50\Omega$, $-55^{\circ}C \leq T_A \leq +25^{\circ}C$		0.2	1.0	$\mu V/^{\circ}C$
Input Offset Current Drift	$I_C = 10\mu A$, $V_{CE} = 5V$		10		$\rho A/^{\circ}C$
	$I_C = 100\mu A$, $V_{CE} = 5V$		30		$\rho A/^{\circ}C$
Supply Voltage Rejection Ratio	$10\mu A \leq I_C \leq 100\mu A$, $R_S \leq 50\Omega$,		25		$\mu V/V$
Low Frequency Noise	$I_C = 10\mu A$, $V_{CE} = 5V$, $R_S \leq 50\Omega$ BW = .001 Hz to 0.1 Hz		4.0		μV p-p
Broadband Noise	$I_C = 10\mu A$, $V_{CE} = 5V$, $R_S \leq 50\Omega$ BW = 0.1 Hz to 10kHz		10		μV p-p
Long-term Drift	$10\mu A \leq I_C \leq 100\mu A$, $V_{CE} = 5V$, $R_S \leq 50\Omega$, $T_A = 25^{\circ}C$		5.0		$\mu V/week$
High Frequency Current Gain	$f = 20MHz$, $I_C = 100\mu A$, $V_{CE} = 5V$	1.5	3.5		
Output Capacitance	$I_E = 0$, $V_{CB} = 5V$		1.0		pF
Emitter Transition Capacitance	$I_E = 100\mu A$		1.0		pF
Collector Saturation Voltage	$I_B = 100\mu A$, $I_C = 1mA$		0.5	1.0	V

$\mu A726C$

ELECTRICAL CHARACTERISTICS: $0^{\circ}C \leq T_A \leq +85^{\circ}C$, $V_S = \pm 15V$, $R_{adj} = 75k\Omega$ unless otherwise specified.

CHARACTERISTICS	CONDITIONS	MIN	TYP	MAX	UNITS
Input Offset Voltage	$10\mu A \leq I_C \leq 100\mu A$, $V_{CE} = 5V$, $R_S \leq 50\Omega$		1.0	3.0	mV
Input Offset Current	$I_C = 10\mu A$, $V_{CE} = 5V$		10	100	nA
	$I_C = 100\mu A$, $V_{CE} = 5V$		50	400	nA
Average Input Bias Current	$I_C = 10\mu A$, $V_{CE} = 5V$		50	300	nA
	$I_C = 100\mu A$, $V_{CE} = 5V$		250	1000	nA
Offset Voltage Change	$I_C = 10\mu A$, $5V \leq V_{CE} \leq 25V$, $R_S \leq 100k\Omega$		0.3	6.0	mV
	$I_C = 100\mu A$, $5V \leq V_{CE} \leq 25V$, $R_S \leq 10k\Omega$		0.3	6.0	mV
Input Offset Voltage Drift	$I_C = 100\mu A$, $V_{CE} = 5V$, $R_S \leq 50\Omega$		0.2	2.0	$\mu V/^{\circ}C$
Input Offset Current Drift	$I_C = 10\mu A$, $V_{CE} = 5V$		10		$\rho A/^{\circ}C$
	$I_C = 100\mu A$, $V_{CE} = 5V$		30		$\rho A/^{\circ}C$
Supply Voltage Rejection Ratio	$I_C = 100\mu A$, $R_S = 50\Omega$		25		$\mu V/V$
Low Frequency Noise	$I_C = 10\mu A$, $V_{CE} = 5V$, $R_S \leq 50\Omega$, BW = 0.001 Hz to 0.1 Hz		4.0		μV p-p
Broadband Noise	$I_C = 10\mu A$, $V_{CE} = 5V$, $R_S \leq 50\Omega$, BW = 0.1 Hz to 10kHz		10		μV p-p
Long-Term Drift	$I_C = 100\mu A$, $V_{CE} = 5V$, $R_S \leq 50\Omega$, $T_A = 25^{\circ}C$		5.0		$\mu V/week$
High Frequency Current Gain	$f = 20MHz$, $I_C = 100\mu A$, $V_{CE} = 5V$	1.5	3.5		
Output Capacitance	$I_E = 0$, $V_{CB} = 5V$		1.0		pF
Emitter Transition Capacitance	$I_E = 100\mu A$		1.0		pF
Collector Saturation Voltage	$I_B = 100\mu A$, $I_C = 1mA$		0.5	1.0	V

TYPICAL PERFORMANCE CURVES FOR $\mu A726$

CURRENT GAIN AS A FUNCTION OF COLLECTOR CURRENT

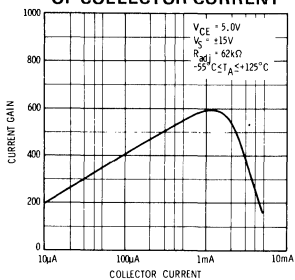

SUPPLY CURRENT AS A FUNCTION OF AMBIENT TEMPERATURE

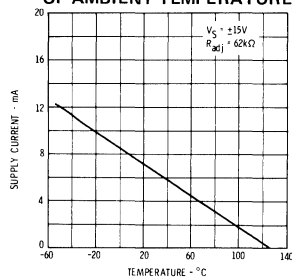

TYPICAL PERFORMANCE CURVES FOR $\mu A726C$

CURRENT GAIN AS A FUNCTION OF COLLECTOR CURRENT

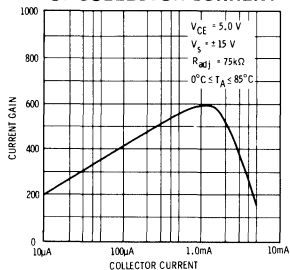

SUPPLY CURRENT AS A FUNCTION OF AMBIENT TEMPERATURE

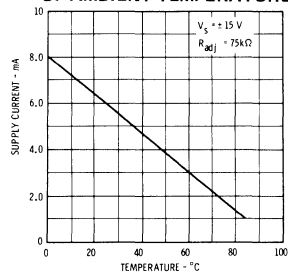

TYPICAL X1000 AMPLIFIER CIRCUIT

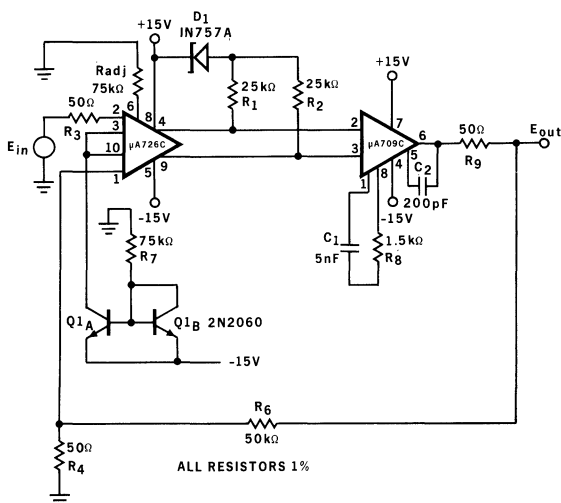

μA727

TEMPERATURE-CONTROLLED DIFFERENTIAL PREAMPLIFIER FAIRCHILD LINEAR INTEGRATED CIRCUITS

GENERAL DESCRIPTION — The μA727 is a monolithic, fixed gain, Differential Input/Output Preamplifier, constructed with the Fairchild Planar* epitaxial process, mounted in a high thermal resistance package, and held at constant temperature by active regulator circuitry. The high gain and low standby dissipation of the regulator circuit give tight temperature control over a wide ambient temperature range. The device is intended for use as a self-contained input stage in very low drift dc amplifiers, replacing complex chopper-stabilized amplifiers in such applications as thermo-couple bridges, strain gauge transducers, and A/D converters.

- **VERY LOW OFFSET DRIFTS**
- **HIGH INPUT IMPEDANCE** — 300 MΩ
- **WIDE COMMON MODE RANGE** — $C_{MRR} = 100$ dB

ABSOLUTE MAXIMUM RATINGS

Operating Temperature Range	
Military (μA727)	−55°C to +125°C
Commercial (μA727C)	−20°C to +85°C
Storage Temperature Range	−65°C to +150°C
Lead Temperature (Soldering, 60 s time limit)	300°C
Internal Power Dissipation	500 mW
Supply Voltage (Amplifier and Heater)	±18 V
Differential Input Voltage	±10 V
Common Mode Input Voltage	±15 V

CONNECTION DIAGRAM
10-LEAD METAL CAN
(TOP VIEW)
PACKAGE OUTLINE 5I
PACKAGE CODE H

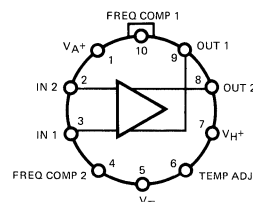

ORDER INFORMATION

TYPE	PART NO.
μA727	μA727HM
μA727C	μA727HC

EQUIVALENT CIRCUIT

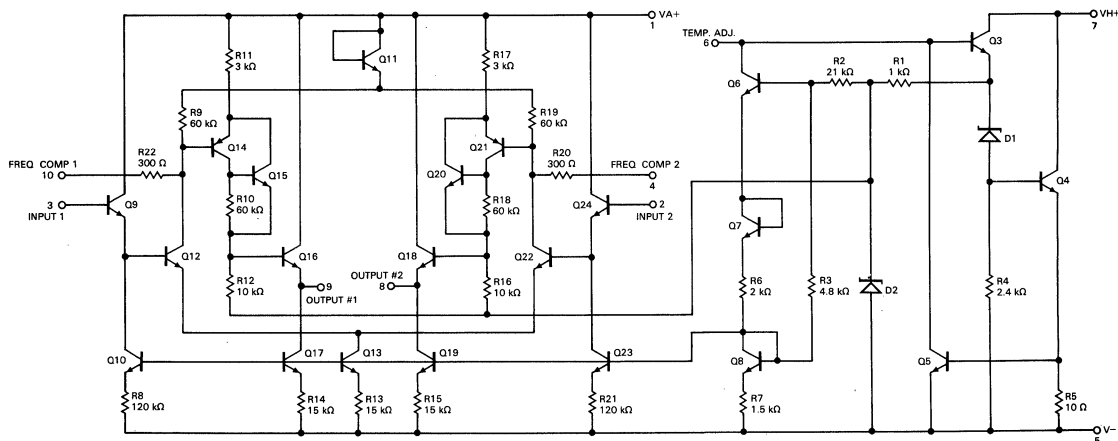

FAIRCHILD • $\mu A727$

$\mu A727$

ELECTRICAL CHARACTERISTICS ($-55^{\circ}\text{C} \leq T_A \leq +125^{\circ}\text{C}$, $V_{H+} = V_{A+} = +15\text{ V}$, $V_{-} = -15\text{ V}$, $R_{ADJ} = 330\text{ k}\Omega$, unless otherwise specified)

PARAMETER	CONDITIONS	MIN	TYP	MAX	UNITS
Input Offset Voltage	$R_S \leq 50\Omega$		2.0	10	mV
Input Offset Current			2.5	15	nA
Input Bias Current			12	40	nA
Input Offset Voltage Drift	$R_S \leq 50\Omega$, $+25^{\circ}\text{C} \leq T_A \leq +125^{\circ}\text{C}$		0.6	1.5	$\mu\text{V}/^{\circ}\text{C}$
	$R_S \leq 50\Omega$, $-55^{\circ}\text{C} \leq T_A \leq +25^{\circ}\text{C}$		0.6	1.5	$\mu\text{V}/^{\circ}\text{C}$
Input Offset Current Drift	$+25^{\circ}\text{C} \leq T_A \leq +125^{\circ}\text{C}$		2.0		$\text{pA}/^{\circ}\text{C}$
	$-55^{\circ}\text{C} \leq T_A \leq +25^{\circ}\text{C}$		2.0		$\text{pA}/^{\circ}\text{C}$
Input Bias Current Drift	$-55^{\circ}\text{C} \leq T_A \leq +125^{\circ}\text{C}$		15		$\text{pA}/^{\circ}\text{C}$
Differential Input Resistance			300		$\text{M}\Omega$
Common Mode Input Resistance			1000		$\text{M}\Omega$
Input Voltage Range		± 12	± 13		V
Supply Voltage Rejection Ratio	$R_S \leq 100\text{ k}\Omega$		80		$\mu\text{V}/\text{V}$
Common Mode Rejection Ratio	$R_S \leq 100\text{ k}\Omega$	80	100		dB
Output Resistance			1.0	4.0	$\text{k}\Omega$
Output Common Mode Voltage		-6.0	-5.0	-4.0	V
Differential Output Voltage Swing		± 5.0	± 7.0	± 10	V
Output Sink Current		10	30	80	μA
Differential Load Rejection			5.0	10	$\mu\text{V}/\mu\text{A}$
Differential Voltage Gain		60	100	250	
Low Frequency Noise	$\text{BW} = 10\text{ Hz to } 500\text{ Hz}$, $R_S \leq 50\Omega$		3.0		μV_{rms}
Long Term Drift	$R_S \leq 50\Omega$		5.0		$\mu\text{V}/\text{week}$
Amplifier Supply Current	$T_A = +25^{\circ}\text{C}$		1.0	2.0	mA
Heater Supply Current	$T_A = +25^{\circ}\text{C}$		10	15	mA

$\mu A727C$

ELECTRICAL CHARACTERISTICS ($-20^{\circ}\text{C} \leq T_A \leq +85^{\circ}\text{C}$, $V_{H+} = V_{A+} = +15\text{ V}$, $V_{-} = -15\text{ V}$, $R_{ADJ} = 1\text{ M}\Omega$, unless otherwise specified)

PARAMETER	CONDITONS	MIN	TYP	MAX	UNITS
Input Offset Voltage	$R_S \leq 50\Omega$		2.0	10	mV
Input Offset Current			2.5	25	nA
Input Bias Current			12	75	nA
Input Offset Voltage Drift	$R_S \leq 50\Omega$		0.6	3.0	$\mu\text{V}/^{\circ}\text{C}$
Input Offset Current Drift			2.0		$\text{pA}/^{\circ}\text{C}$
Input Bias Current Drift			15		$\text{pA}/^{\circ}\text{C}$
Differential Input Resistance			300		$\text{M}\Omega$
Common Mode Input Resistance			1000		$\text{M}\Omega$
Input Voltage Range		± 12	± 13		V
Supply Voltage Rejection Ratio	$R_S \leq 100\text{ k}\Omega$		80		$\mu\text{V}/\text{V}$
Common Mode Rejection Ratio	$R_S \leq 100\text{ k}\Omega$	70	100		dB
Output Resistance			1.0	4.0	$\text{k}\Omega$
Output Common Mode Voltage		-7.0	-5.0	-4.0	V
Differential Output Voltage Swing		± 3.0	± 7.0	± 10	V
Output Sink Current		10	30	80	μA
Differential Load Rejection			5.0	15	$\mu\text{V}/\mu\text{A}$
Differential Voltage Gain		50	100	250	
Low Frequency Noise	$\text{BW} = 10\text{ Hz to } 500\text{ Hz}$, $R_S \leq 50\Omega$		3.0		μV_{rms}
Long Term Drift	$R_S \leq 50\Omega$		5.0		$\mu\text{V}/\text{week}$
Amplifier Supply Current	$T_A = +25^{\circ}\text{C}$		1.0	2.0	mA
Heater Supply Current	$T_A = +25^{\circ}\text{C}$		10	15	mA

TYPICAL PERFORMANCE CURVES FOR $\mu A727$ AND $\mu A727C$

NOISE VOLTAGE AS A FUNCTION OF FREQUENCY

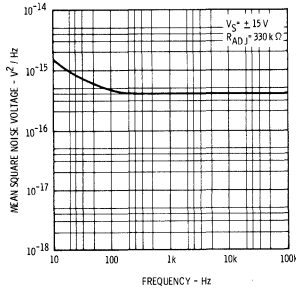

NOISE CURRENT AS A FUNCTION OF FREQUENCY

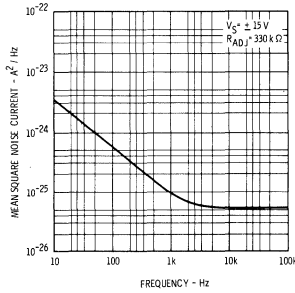

SPOT NOISE CONTOURS

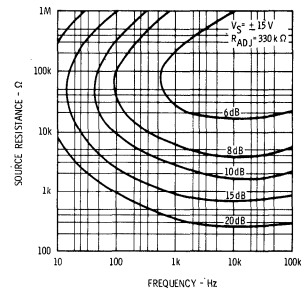

RECOMMENDED R_{ADJ} AS A FUNCTION OF MAXIMUM AMBIENT TEMPERATURE

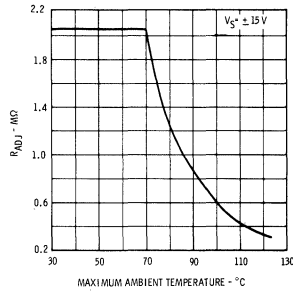

RELATIVE CHIP TEMPERATURE AS A FUNCTION OF AMBIENT TEMPERATURE

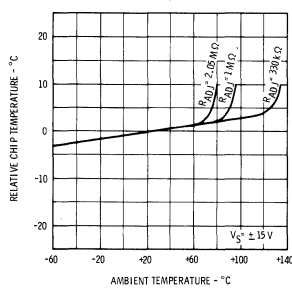

POWER CONSUMPTION AS A FUNCTION OF AMBIENT TEMPERATURE

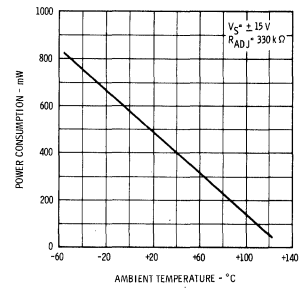

INPUT COMMON MODE VOLTAGE RANGE AS A FUNCTION OF SUPPLY VOLTAGE

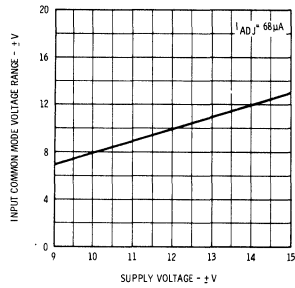

OUTPUT COMMON MODE VOLTAGE AS A FUNCTION OF SUPPLY VOLTAGE

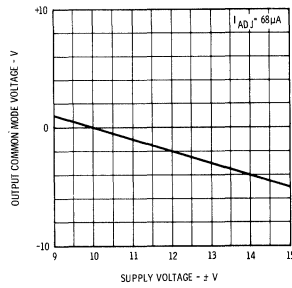

AMPLIFIER CURRENT AS A FUNCTION OF SUPPLY VOLTAGE

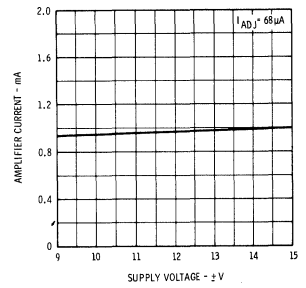

DIFFERENTIAL VOLTAGE GAIN AS A FUNCTION OF SUPPLY VOLTAGE

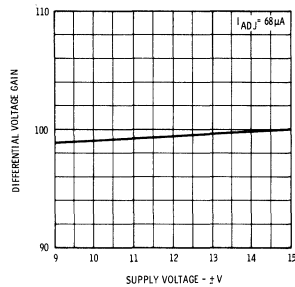

REQUIRED R_{ADJ} FOR CONSTANT I_{ADJ} AS A FUNCTION OF SUPPLY VOLTAGE

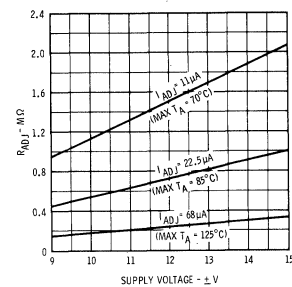

OPEN LOOP FREQUENCY RESPONSE FOR VARIOUS VALUES OF COMPENSATION

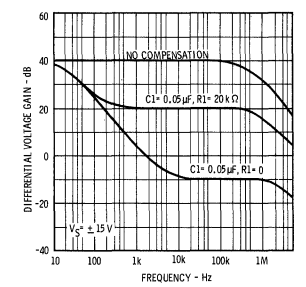

FREQUENCY COMPENSATION CIRCUIT

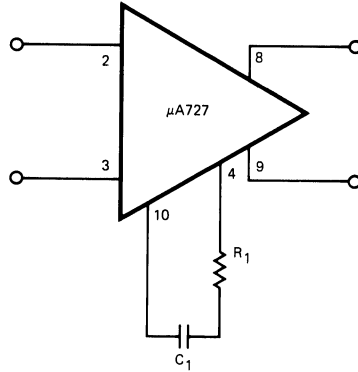

TYPICAL X1000 CIRCUIT

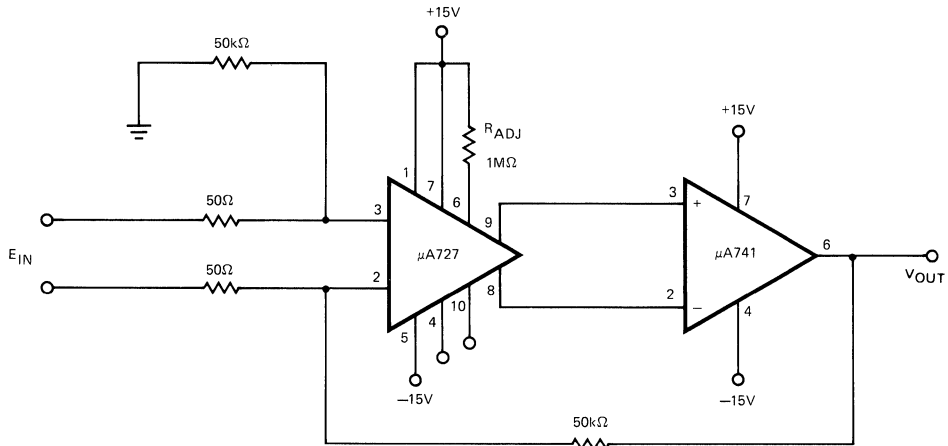

7

μA733

DIFFERENTIAL VIDEO AMPLIFIER FAIRCHILD LINEAR INTEGRATED CIRCUITS

GENERAL DESCRIPTION — The μA733 is a monolithic two-stage Differential Input, Differential Output Video Amplifier constructed using the Fairchild Planar* epitaxial process. Internal series-shunt feedback is used to obtain wide bandwidth, low phase distortion, and excellent gain stability. Emitter follower outputs enable the device to drive capacitive loads and all stages are current-source biased to obtain high power supply and common mode rejection ratios. It offers fixed gains of 10, 100 or 400 without external components, and adjustable gains from 10 to 400 by the use of a single external resistor. No external frequency compensation components are required for any gain option. The device is particularly useful in magnetic tape or disc file systems using phase or NRZ encoding and in high speed thin film or plated wire memories. Other applications include general purpose video and pulse amplifiers where wide bandwidth, low phase shift, and excellent gain stability are required.

- 120 MHz BANDWIDTH
- 250 kΩ INPUT RESISTANCE
- SELECTABLE GAINS OF 10, 100, AND 400
- NO FREQUENCY COMPENSATION REQUIRED

ABSOLUTE MAXIMUM RATINGS

Supply Voltage	± 8 V
Differential Input Voltage	± 5 V
Common Mode Input Voltage	± 6 V
Output Current	10 mA
Internal Power Dissipation (Note 1)	
Metal Can	500 mW
Flatpak	570 mW
DIP	670 mW
Operating Temperature Range	
Military (μA733)	-55°C to +125°C
Commercial (μA733C)	0°C to +70°C
Storage Temperature Range	-65°C to +150°C
Lead Temperature (Soldering, 60 second time limit)	300°C

EQUIVALENT CIRCUIT

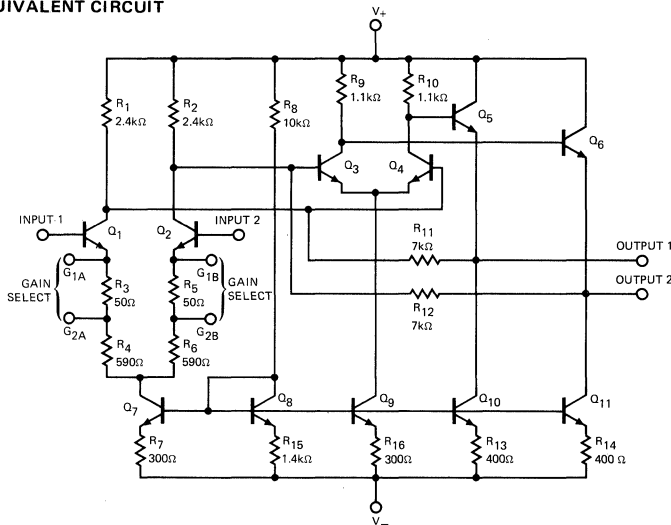

Notes on following pages.

CONNECTION DIAGRAMS

10-LEAD METAL CAN

(TOP VIEW)

PACKAGE OUTLINE 5N
PACKAGE CODE H

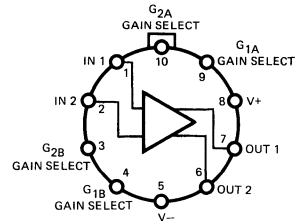

Note: Pin 5 connected to case.

ORDER INFORMATION

TYPE	PART NO.
μA733	μA733HM
μA733C	μA733HC

10-LEAD FLATPAK

(TOP VIEW)

PACKAGE OUTLINE 3F
PACKAGE CODE F

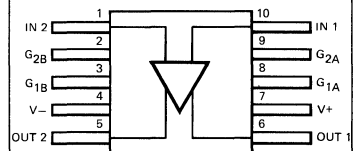

ORDER INFORMATION

TYPE	PART NO.
μA733	μA733FM

14-LEAD DIP

(TOP VIEW)

PACKAGE OUTLINE 6A
PACKAGE CODE D

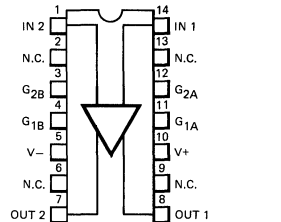

ORDER INFORMATION

TYPE	PART NO.
μA733	μA733DM
μA733C	μA733DC

*Planar is a patented Fairchild process.

FAIRCHILD • μ A733

μ A733

ELECTRICAL CHARACTERISTICS ($T_A = 25^\circ\text{C}$, $V_S = \pm 6.0\text{ V}$ unless otherwise specified)

PARAMETER (see definitions)	CONDITIONS	MIN	TYP	MAX	UNITS
Differential Voltage Gain					
Gain 1 (Note 2)		300	400	500	
Gain 2 (Note 3)		90	100	110	
Gain 3 (Note 4)		9.0	10	11	
Bandwidth	$R_S = 50\Omega$				
Gain 1			40		MHz
Gain 2			90		MHz
Gain 3			120		MHz
Risetime	$R_S = 50\Omega$, $V_{OUT} = 1\text{ V}_{p-p}$				
Gain 1			10.5		ns
Gain 2			4.5	10	ns
Gain 3			2.5		ns
Propagation Delay	$R_S = 50\Omega$, $V_{OUT} = 1\text{ V}_{p-p}$				
Gain 1			7.5		ns
Gain 2			6.0	10	ns
Gain 3			3.6		ns
Input Resistance					
Gain 1			4.0		$k\Omega$
Gain 2		20	30		$k\Omega$
Gain 3			250		$k\Omega$
Input Capacitance	Gain 2		2.0		pF
Input Offset Current			0.4	3.0	μA
Input Bias Current			9.0	20	μA
Input Noise Voltage	$R_S = 50\Omega$, BW = 1 kHz to 10 MHz		12		μV_{rms}
Input Voltage Range		± 1.0			V
Common Mode Rejection Ratio					
Gain 2	$V_{CM} = \pm 1\text{ V}$, $f \leq 100\text{ kHz}$	60	86		dB
Gain 2	$V_{CM} = \pm 1\text{ V}$, $f = 5\text{ MHz}$		60		dB
Supply Voltage Rejection Ratio					
Gain 2	$\Delta V_S = \pm 0.5\text{ V}$	50	70		dB
Output Offset Voltage					
Gain 1			0.6	1.5	V
Gain 2 and Gain 3			0.35	1.0	V
Output Common Mode Voltage		2.4	2.9	3.4	V
Output Voltage Swing		3.0	4.0		V_{p-p}
Output Sink Current		2.5	3.6		mA
Output Resistance			20		Ω
Power Supply Current			18	24	mA

The following specifications apply for $-55^\circ\text{C} \leq T_A \leq +125^\circ\text{C}$

Differential Voltage Gain					
Gain 1 (Note 2)		200		600	
Gain 2 (Note 3)		80		120	
Gain 3 (Note 4)		8.0		12	
Input Resistance					
Gain 2		8.0			$k\Omega$
Input Offset Current				5.0	μA
Input Bias Current				40	μA
Input Voltage Range		± 1.0			V
Common Mode Rejection Ratio		50			dB
Supply Voltage Rejection Ratio		50			dB
Output Offset Voltage					
Gain 1				1.5	V
Gain 2 and Gain 3				1.2	V
Output Swing		2.5			V_{p-p}
Output Sink Current		2.2			mA
Positive Supply Current				27	mA

7

FAIRCHILD • $\mu A733$

$\mu A733C$

ELECTRICAL CHARACTERISTICS ($T_A = 25^\circ C$, $V_S = \pm 6.0 V$ unless otherwise specified)

PARAMETER (see definitions)	CONDITIONS	MIN	TYP	MAX	UNITS
Differential Voltage Gain					
Gain 1 (Note 2)		250	400	600	
Gain 2 (Note 3)		80	100	120	
Gain 3 (Note 4)		8.0	10	12	
Bandwidth	$R_S = 50\Omega$				
Gain 1			40		MHz
Gain 2			90		MHz
Gain 3			120		MHz
Risetime	$R_S = 50\Omega$, $V_{OUT} = 1 V_{p-p}$				
Gain 1			10.5		ns
Gain 2			4.5	12	ns
Gain 3			2.5		ns
Propagation Delay	$R_S = 50\Omega$, $V_{OUT} = 1 V_{p-p}$				
Gain 1			7.5		ns
Gain 2			6.0	10	ns
Gain 3			3.6		ns
Input Resistance					
Gain 1			4.0		k Ω
Gain 2		10	30		k Ω
Gain 3			250		k Ω
Input Capacitance	Gain 2		2.0		pF
Input Offset Current			0.4	5.0	μA
Input Bias Current			9.0	30	μA
Input Noise Voltage	$R_S = 50\Omega$, BW = 1 kHz to 10 MHz		12		μV_{rms}
Input Voltage Range		± 1.0			V
Common Mode Rejection Ratio					
Gain 2	$V_{CM} = \pm 1 V$, $f \leq 100$ kHz	60	86		dB
Gain 2	$V_{CM} = \pm 1 V$, $f = 5$ MHz		60		dB
Supply Voltage Rejection Ratio					
Gain 2	$\Delta V_S = \pm 0.5 V$	50	70		dB
Output Offset Voltage					
Gain 1			0.6	1.5	V
Gain 2 and Gain 3			0.35	1.5	V
Output Common Mode Voltage		2.4	2.9	3.4	V
Output Voltage Swing		3.0	4.0		V_{p-p}
Output Sink Current		2.5	3.6		mA
Output Resistance			20		Ω
Power Supply Current			18	24	mA

The following specifications apply for $0^\circ C \leq T_A \leq \pm 70^\circ C$

Differential Voltage Gain					
Gain 1 (Note 2)		250		600	
Gain 2 (Note 3)		80		120	
Gain 3 (Note 4)		8.0		12	
Input Resistance—Gain 2		8.0			k Ω
Input Offset Current				6.0	μA
Input Bias Current				40	μA
Input Voltage Range		± 1.0			V
Common Mode Rejection Ratio					
Gain 2	$V_{CM} = \pm 1 V$, $f \leq 100$ kHz	50			dB
Supply Voltage Rejection Ratio					
Gain 2	$\Delta V_S = \pm 0.5 V$	50			dB
Output Offset Voltage (All Gain)				1.5	V
Output Voltage Swing		2.8			V_{p-p}
Output Sink Current		2.5			mA
Power Supply Current				27	mA

TYPICAL PERFORMANCE CURVES FOR $\mu A733$ AND $\mu A733C$

PHASE SHIFT AS A FUNCTION OF FREQUENCY

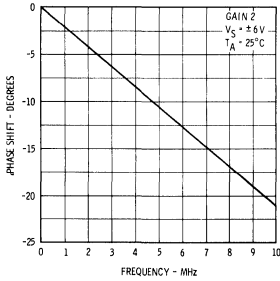

PHASE SHIFT AS A FUNCTION OF FREQUENCY

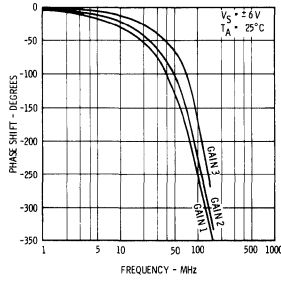

VOLTAGE GAIN AS A FUNCTION OF FREQUENCY

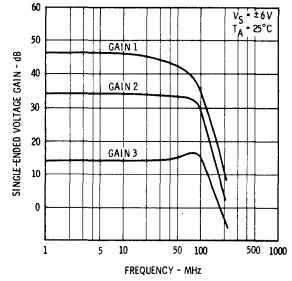

COMMON MODE REJECTION RATIO AS A FUNCTION OF FREQUENCY

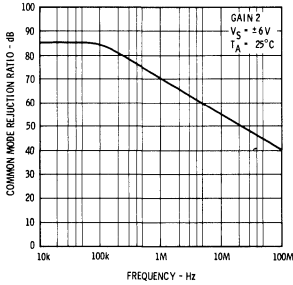

OUTPUT VOLTAGE SWING AS A FUNCTION OF FREQUENCY

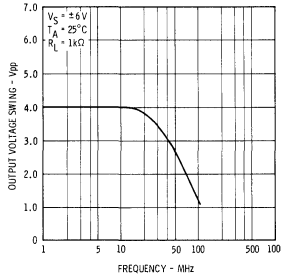

PULSE RESPONSE

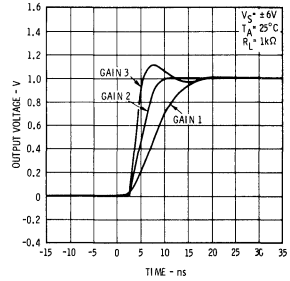

DIFFERENTIAL OVERDRIVE RECOVERY TIME

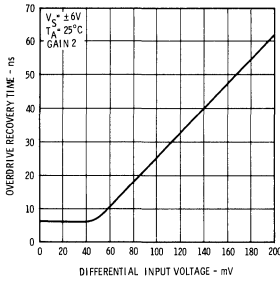

PULSE RESPONSE AS A FUNCTION OF SUPPLY VOLTAGE

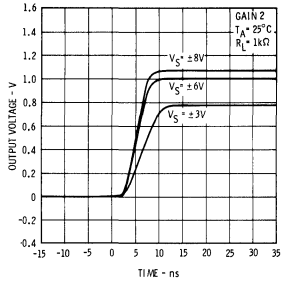

PULSE RESPONSE AS A FUNCTION OF TEMPERATURE

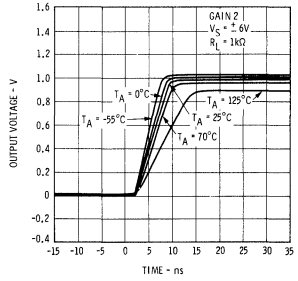

VOLTAGE GAIN AS A FUNCTION OF TEMPERATURE

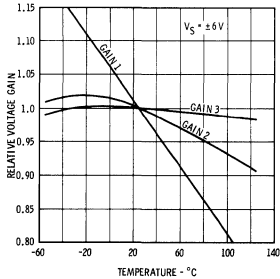

GAIN VERSUS FREQUENCY AS A FUNCTION OF TEMPERATURE

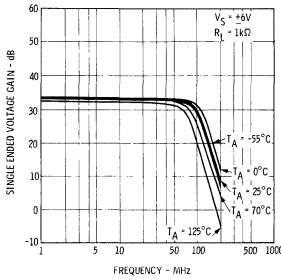

VOLTAGE GAIN AS A FUNCTION OF SUPPLY VOLTAGE

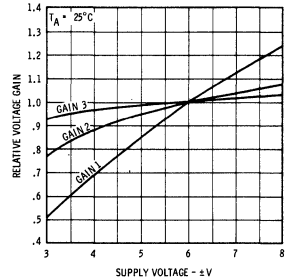

TYPICAL PERFORMANCE CURVES FOR $\mu A733$ AND $\mu A733C$

OUTPUT VOLTAGE AND CURRENT SWING AS A FUNCTION OF SUPPLY VOLTAGE

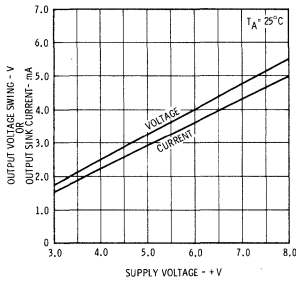

OUTPUT VOLTAGE SWING AS A FUNCTION OF LOAD RESISTANCE

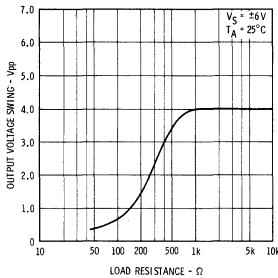

GAIN VERSUS FREQUENCY AS A FUNCTION OF SUPPLY VOLTAGE

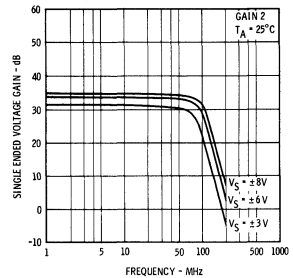

INPUT NOISE VOLTAGE AS A FUNCTION OF SOURCE RESISTANCE

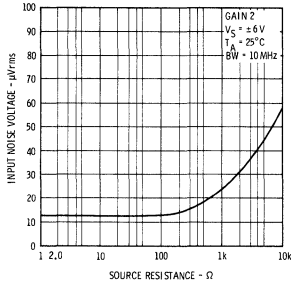

VOLTAGE GAIN ADJUST CIRCUIT

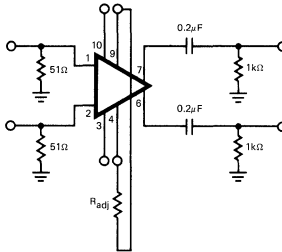

VOLTAGE GAIN AS A FUNCTION OF R_{ADJ}

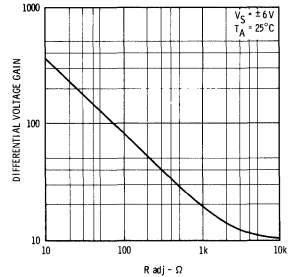

INPUT RESISTANCE AS A FUNCTION OF TEMPERATURE

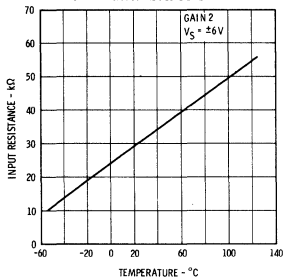

SUPPLY CURRENT AS A FUNCTION OF TEMPERATURE

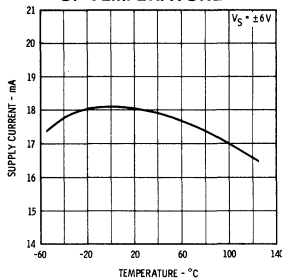

SUPPLY CURRENT AS A FUNCTION OF SUPPLY VOLTAGE

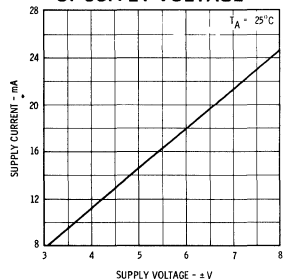

NOTES

1. Rating applies to ambient temperatures up to 70°C. Above 70°C ambient derate linearly at 6.3 mW/°C for the Metal Can, 8.3 mW/°C for the DIP and 7.1 mW/°C for the Flatpak.
2. Gain Select pins G_{1A} and G_{1B} connected together.
3. Gain Select pins G_{2A} and G_{2B} connected together.
4. All Gain Select pins open.

TYPICAL APPLICATIONS

VOLTAGE CONTROLLED OSCILLATOR

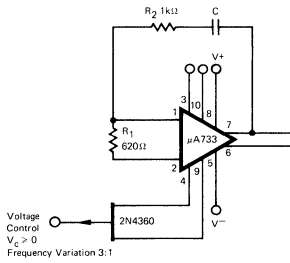

OSCILLATOR FREQUENCY FOR VARIOUS CAPACITOR VALUES

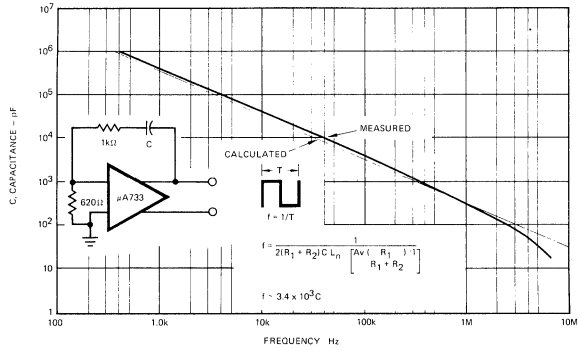

PHASE ENCODING PLAYBACK SYSTEM

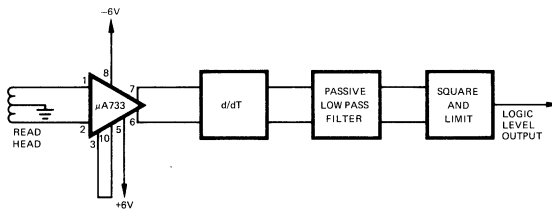

Phase Linearity: $\pm 4^\circ$ from 2 to 5 MHz
 Input Resistance: 30 k Ω
 Input Capacity: 2 pF
 Fixed Gain: 100

μA742

ZERO-CROSSING AC TRIGGER-TRIGAC FAIRCHILD LINEAR INTEGRATED CIRCUITS

GENERAL DESCRIPTION — The μA742 is a monolithic Zero-Crossing AC Trigger (TRIGAC) utilizing the Fairchild Planar* Epitaxial Process. It is intended for use in ac power control circuits for operation directly off the ac line or with a separate ac or dc power supply. The TRIGAC functions as a threshold detector and a driver for triacs and SCR's. As a threshold detector, it senses level changes at the inputs and as a driver it supplies high energy pulses for thyristor triggering. The trigger pulses occur at the zero crossing of the load current and therefore minimize RFI generation for either resistive or inductive loads

- DESIGNED FOR APPLICATIONS IN 60Hz TO 400 Hz AC POWER CONTROL SYSTEMS HAVING RESISTIVE OR INDUCTIVE LOADS
- OPERATES DIRECTLY FROM AN AC LINE OR FROM A DC SUPPLY
- INPUT COMPATIBLE WITH A WIDE RANGE OF SENSOR IMPEDANCES
- BRIDGE SENSING WITH ADJUSTABLE HYSTERESIS SET POINTS
- PROVISIONS FOR TIME PROPORTIONING OPERATION
- PROVIDES ZERO CROSSING THYRISTOR TRIGGERING FOR MINIMUM RFI
- EVEN NUMBER OF CONSECUTIVE HALF-CYCLE TRIGGERINGS FOR TRIACS AND INVERSE PARALLEL SCR'S IN MOST APPLICATIONS

ABSOLUTE MAXIMUM RATINGS

Peak Current into Supply Terminal (ac Operation)	±30 mA
Continuous Current into Supply Terminal (dc Operation)	20 mA
RMS Current into Sync Input Terminal	15 mA
Current into Switch Terminal	10 mA
Power Dissipation	670 mW
Voltage at (+) or (-) Input Terminal	(Note 1)
Differential Voltage between (+) and (-) Input Terminals	±7V
Current into Clamp Terminal (Clamp ON)	20 mA
Voltage at Clamp Terminal (Clamp OFF)	25V
Operating Temperature Range	0°C to +70°C
Storage Temperature Range	-65°C to +150°C
Pin Temperature	
Hermetic DIP (Soldering, 60 s)	300°C
Molded DIP (Soldering, 10 s)	260°C
Trigger Output Short-Circuit Duration (Note 2)	Continuous

CONNECTION DIAGRAM 14-PIN DIP (TOP VIEW)

PACKAGE OUTLINES 6A 9A
PACKAGE CODES D P

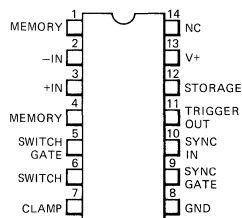

ORDER INFORMATION

TYPE	PART NO.
μA742C	μA742PC
μA742C	μA742DC

EQUIVALENT CIRCUIT

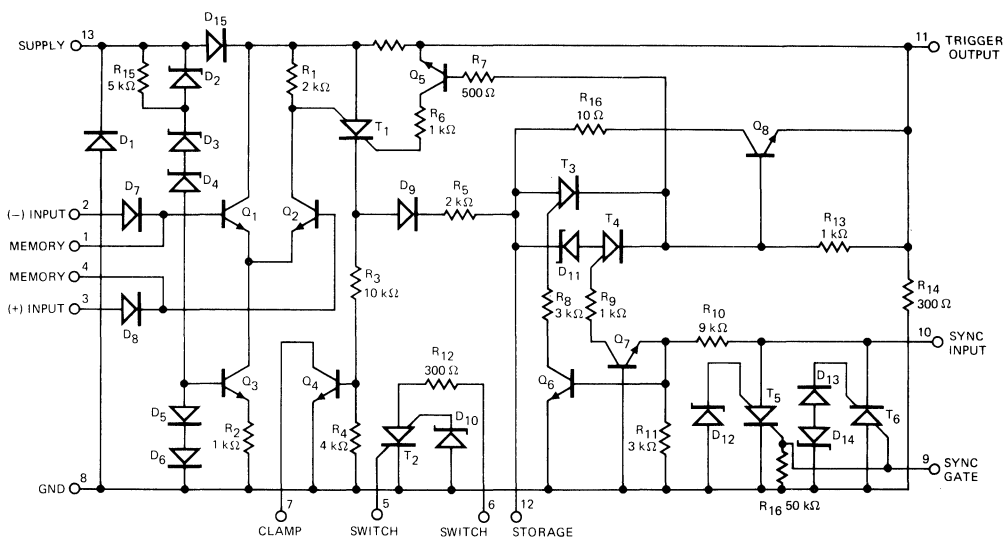

FAIRCHILD • μ A742

μ A742C

ELECTRICAL CHARACTERISTICS: $T_A = 25^\circ\text{C}$, Voltage Range at the (+) and (-) Input Terminals 2.5V to 17V;

$V(+)\text{ Input} - V(-)\text{ Input} \geq 50\text{mV}$, Test Circuit 1, unless otherwise specified.

CHARACTERISTICS	CONDITION	MIN	TYP	MAX	UNITS
Peak Supply Voltage	S ₁ in dc position	19	21	26	V
	S ₁ in ac position, positive half cycles of ac line	19	21	26	V
	S ₁ in ac position, negative half cycle of ac line	-1.6	-0.95	-0.8	V
Peak Trigger Output Pulse	S ₁ in ac position, beginning of positive half cycles	0.6	0.9		A
	S ₁ in ac or dc position, beginning of negative half cycles	1.0	1.3		A
	S ₁ in dc position beginning of positive half cycles	1.6	2.0		A
Bias Current at (+) and (-) Terminals			15	25	μ A
Input Threshold Voltage for Output Pulse Enable		-50	-35	50	mV
ON Voltage at Clamp Terminal	$I_7 = 1\text{ mA}$		85	200	mV
ON Voltage at Switch Terminal	$I_6 = 5\text{ mA}$		2.6	3.0	V
Switching Voltage at Switch Terminal		6.0	7.2		V
Switching Current at Switch Terminal			15		μ A
Holding Current at Switch Terminal			23	200	μ A
ON Voltage at Sync Input Terminal	$I_{10} = 10\text{ mA}$		1.9	2.2	V
	$I_{10} = -10\text{ mA}$	-2.2	-1.9		V
Switching Voltage at Sync Input Terminal	$I_{10} = 2\text{ mA}$, positive half cycles, $V(-)\text{ Input} - V(+)\text{ Input} > 50\text{ mV}$	4.5	5.8		V
	$I_{10} = -2\text{ mA}$, negative half cycles, $V(-)\text{ Input} - V(+)\text{ Input} > 50\text{ mV}$		-7.0	-4.5	V
Sync Input Threshold Current for Trigger Output	Beginning of positive half cycles	180	410	500	μ A
	Beginning of negative half cycles	-500	-280	-180	μ A
Sync Input Threshold Voltage for Trigger Output	Beginning of positive half cycles	2.0	2.7	4.0	V
	Beginning of negative half cycles	-4.0	-3.3	-2.0	V

DEFINITIONS

VOLTAGE RANGE: The range of voltage on the (+) or (-) input terminals, which, if exceeded, could cause the TRIGAC to cease functioning.

BIAS CURRENT: The average of the two currents into the (+) and (-) input terminals.

NOTES:

- (1) The maximum voltage should not exceed the instantaneous supply voltage of the μ A742.
- (2) Rating applies for an external storage capacitor having a value of not more than $2\mu\text{F}$.

TYPICAL PERFORMANCE CURVES FOR $\mu A742C$
(TEST CIRCUIT 1 UNLESS OTHERWISE SPECIFIED)

TRIGGER OUTPUT PULSE WAVE FORMS

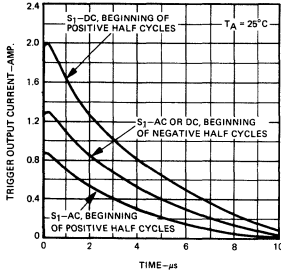

TRIGGER OUTPUT PULSE WIDTH AS A FUNCTION OF STORAGE CAPACITOR

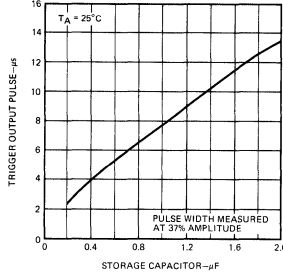

SUPPLY VOLTAGE AS A FUNCTION OF SUPPLY CURRENT

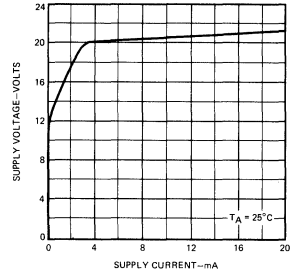

INPUT THRESHOLD VOLTAGE AS A FUNCTION OF TEMPERATURE

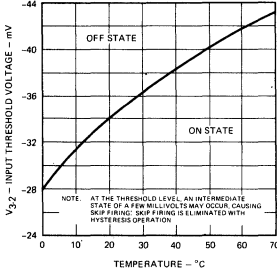

SYNC INPUT THRESHOLD VOLTAGE AS A FUNCTION OF TEMPERATURE

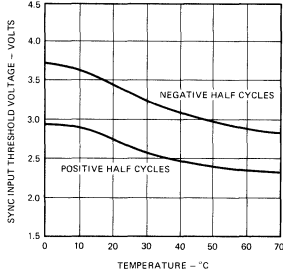

SYNC INPUT THRESHOLD CURRENT AS A FUNCTION OF TEMPERATURE

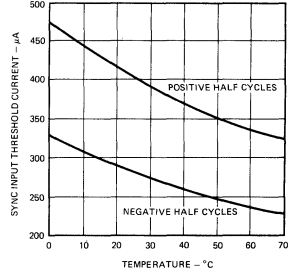

SWITCHING CURRENT AT SWITCH TERMINAL AS A FUNCTION OF TEMPERATURE

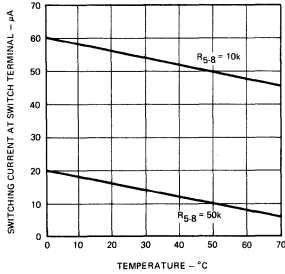

HOLDING CURRENT AT SWITCH TERMINAL AS A FUNCTION OF TEMPERATURE

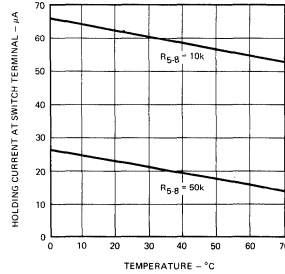

TEST CIRCUIT 1

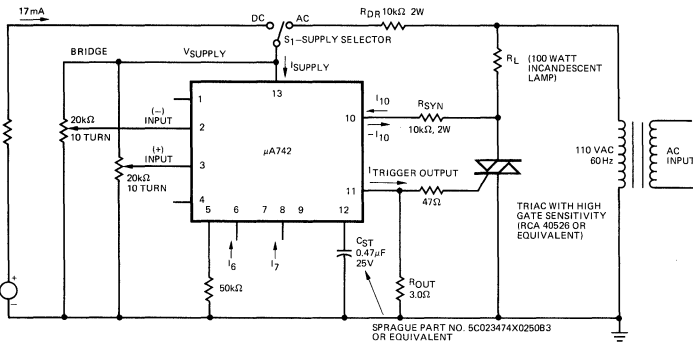

TYPICAL APPLICATIONS FOR $\mu A742C$

NOTES

*Recommended Values

AC Supply Voltage 60 Hz Volts - RMS	R_{DR}	R_{SYN}	C_{ST}
24	1.0 k Ω	2.2 k Ω	0.47 μF /25V
110	10 k Ω	10 k Ω	0.47 μF /25V
220	22 k Ω	22 k Ω	0.47 μF /25V

FOR SUPPLY VOLTAGE FREQUENCY OF 400 Hz REDUCE C_{ST} TO .047 μF /25 V.

**Necessary with inductive loads.

***The sensor resistance will determine the values of the bridge resistors. For the values of R_{DR} shown, the total current into the bridge should not exceed 5 mA at 20 V.

ZERO CROSSING CIRCUIT WITH DC SUPPLY

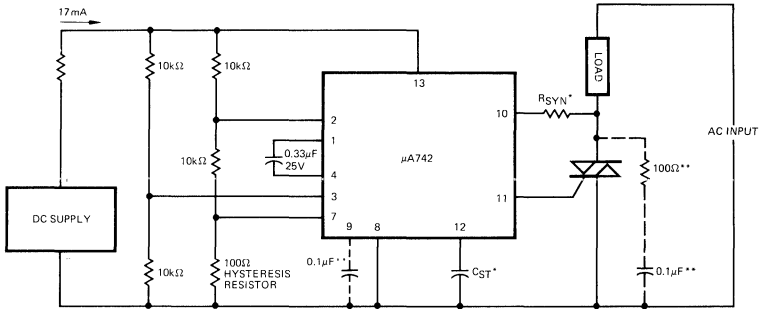

Fig. 1

ZERO CROSSING CIRCUIT

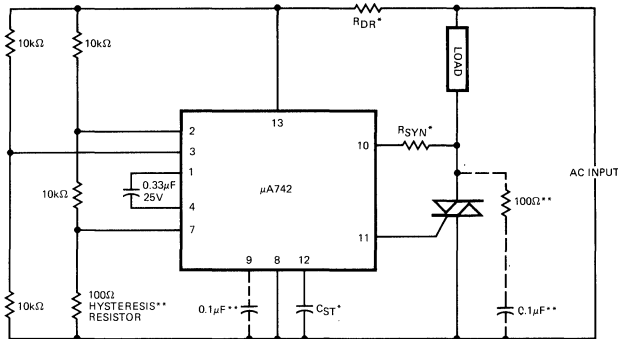

Fig. 2

TYPICAL APPLICATIONS FOR μ A742 (Cont'd)

SCR - HALF WAVE

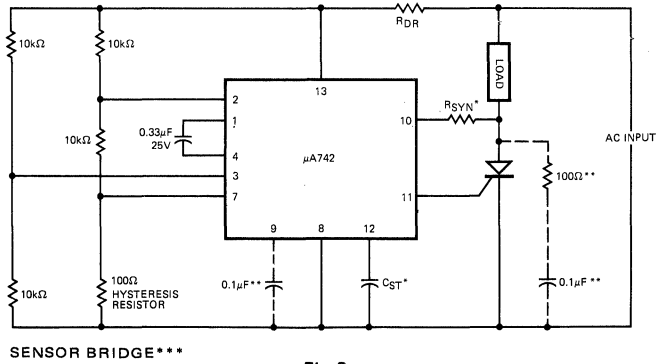

Fig. 3

INVERSE PARALLEL SCR PAIR FIRING WITH A PULSE TRANSFORMER

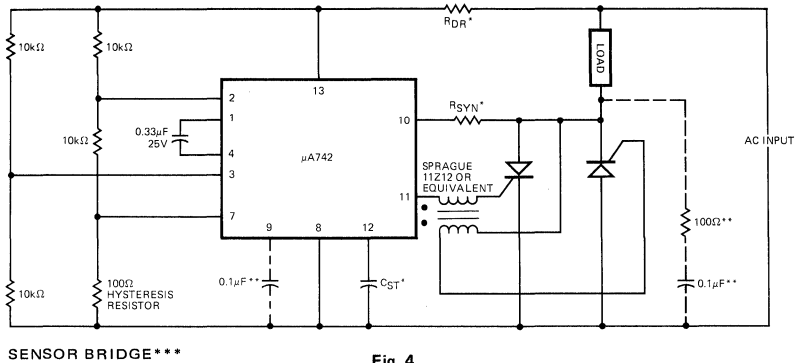

Fig. 4

INVERSE PARALLEL SCR PAIR FIRING WITH A THIRD SCR

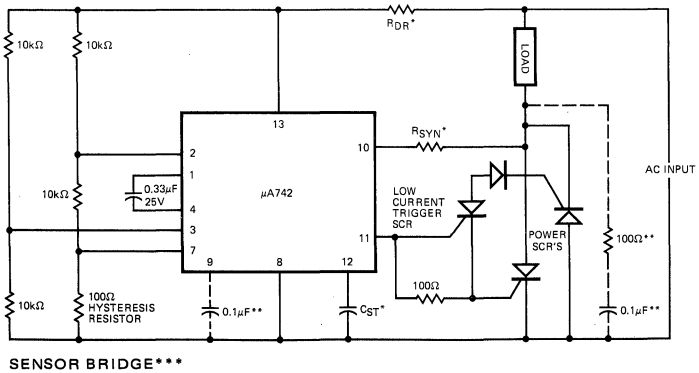

Fig. 5

TYPICAL APPLICATIONS FOR $\mu A742$ (Cont'd)

ZERO CROSSING WITH PROPORTIONAL CONTROL

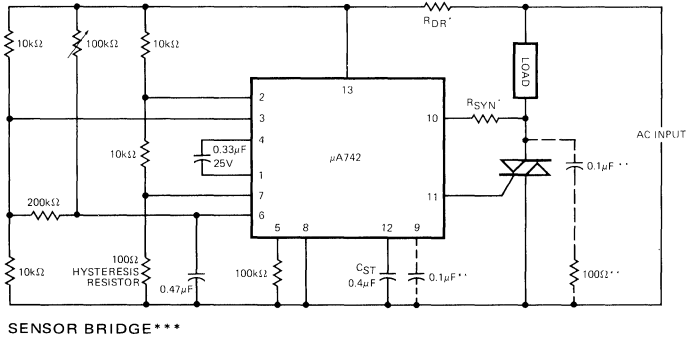

Fig. 6

ZERO CROSSING CONTROL CIRCUIT WITHOUT HYSTERESIS

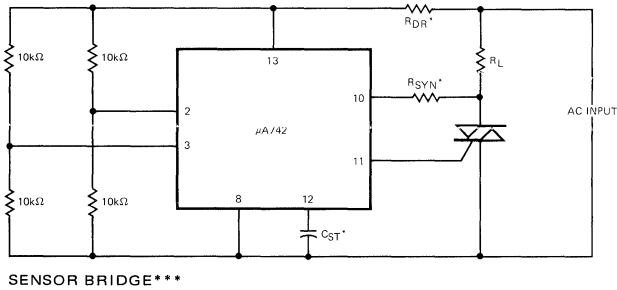

Fig. 7

μA757

GAIN-CONTROLLED IF AMPLIFIER

FAIRCHILD LINEAR INTEGRATED CIRCUITS

GENERAL DESCRIPTION — The μA757 is a monolithic high performance, Gain Controlled IF Amplifier constructed using the Fairchild Planar* epitaxial process. The amplifier contains two sections which may be operated independently, or in cascade, from audio frequencies to 25 MHz. The μA757 is intended primarily as a gain controlled, intermediate frequency amplifier in AM and FM communications receivers. It also has excellent performance when operated in FM receivers as a limiting amplifier.

- 70 dB GAIN AT 10.7 MHz
- 70 dB AGC RANGE AT 10.7 MHz
- 300 mV SIGNAL HANDLING CAPABILITY AT INPUT
- CONSTANT INPUT AND OUTPUT IMPEDANCE WITH AGC
- STABLE GAIN WITH SUPPLY VOLTAGE AND TEMPERATURE AT ALL LEVELS OF GAIN REDUCTION.

ABSOLUTE MAXIMUM RATINGS

Supply Voltage	+15V
Voltage at any Output Terminal	+24V
Voltage at either AGC Terminal (Note 1)	±12V
Differential Voltage at either Input (Pins 1 and 14, Pins 2 and 10)	±5V
Internal Power Dissipation (Note 2)	670mW
Storage Temperature Range	
Hermetic DIP (μA757, μA757C)	-65°C to +150°C
Operating Temperature Range	
Military (μA757)	-55°C to +125°C
Commercial (μA757C)	0°C to +70°C
Pin Temperature	
Hermetic DIP (Soldering, 60 s) μA757	300°C

CONNECTION DIAGRAM
14-PIN DIP
 (TOP VIEW)
 PACKAGE OUTLINE 6A
 PACKAGE CODE D

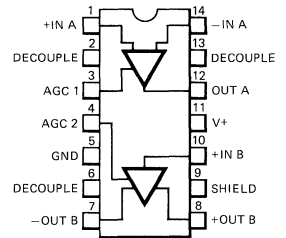

ORDER INFORMATION

TYPE	PART NO.
μA757	μA757DM
μA757C	μA757DC

EQUIVALENT CIRCUIT

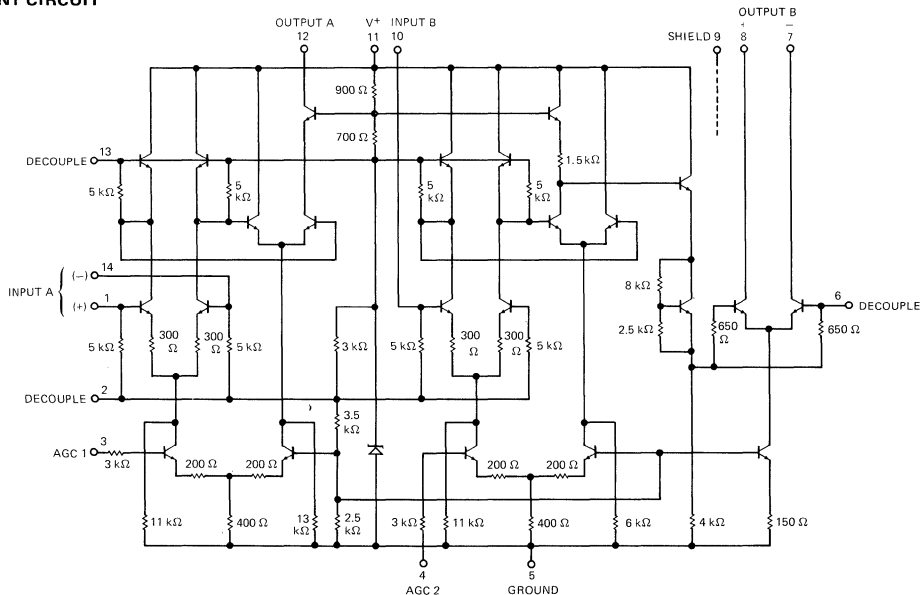

FAIRCHILD • μ A757

μ A757

ELECTRICAL CHARACTERISTICS: $V_+ = +12$ V, $T_A = 25^\circ$ C, unless otherwise specified

CHARACTERISTICS	CONDITIONS	TEST CIRCUIT	MIN	TYP	MAX	UNITS
Supply Current	$V_{AGC 1,2} = +0.8$ V	1		13	17	mA
	$V_{AGC 1,2} = +3.0$ V			17	20	
Internal Power Dissipation	$V_{AGC 1,2} = +0.8$ V	1		170	210	mW
	$V_{AGC 1,2} = +3.0$ V			200	240	
Voltage Gain at no Gain Reduction	$V_{AGC 1,2} = +0.8$ V, $f = 500$ kHz	2	65	74		dB
	$V_{AGC 1,2} = +0.8$ V, $f = 10.7$ MHz		60	70		
Voltage Gain at Partial Gain Reduction	$V_{AGC 1,2} = +1.7$ V, $f = 500$ kHz	2	20	39	46	dB
	$V_{AGC 1,2} = +1.7$ V, $f = 10.7$ MHz		2	37		
Voltage Gain at Full Gain Reduction	$V_{AGC 1,2} = +3.0$ V, $f = 500$ kHz	2		2.0	10	dB
	$V_{AGC 1,2} = +3.0$ V, $f = 10.7$ MHz		2	1.0	8	
Current into either AGC Terminal	$V_{AGC 1,2} = +3.0$ V	1		15	50	μ A
Gain Reduction Sensitivity	$V_{AGC 1,2} = +1.7$ V, $f = 500$ kHz	2		50		dB/V
Input Voltage for -3 dB Limiting at Output	$V_{AGC 1,2} = +0.8$ V, $f = 500$ kHz	2		0.5		mV
Intermodulation Products	Two-tone signal $f_1 = 500$ kHz, $e_1 = 100$ mV $f_2 = 510$ kHz, $e_2 = 100$ mV $I_{OUT} = 1$ mA p-p	2		-50		dB

SECTION 1

Input Resistance at either Input Terminal	$V_{AGC 1} = +0.8$ V, $f = 10.7$ MHz		3.0	5.0		k Ω
	$V_{AGC 1} = +3.0$ V, $f = 10.7$ MHz			4.5		
Input Capacitance at either Input Terminal	$V_{AGC 1} = +0.8$ V, $f = 10.7$ MHz			2.5		pF
	$V_{AGC 1} = +3.0$ V, $f = 10.7$ MHz			2.2		
Output Resistance	$V_{AGC 1} = +0.8$ V, $f = 10.7$ MHz			100		k Ω
	$V_{AGC 1} = +3.0$ V, $f = 10.7$ MHz			100		
Output Capacitance	$V_{AGC 1} = +0.8$ V, $f = 10.7$ MHz			2.6		pF
	$V_{AGC 1} = +3.0$ V, $f = 10.7$ MHz			2.2		
Forward Transadmittance	$V_{AGC 1} = +0.8$ V, $f = 500$ kHz			14		mmho
	$V_{AGC 1} = +0.8$ V, $f = 10.7$ MHz			13		
Peak-to-Peak Output Current	$V_{AGC 1} = +3.0$ V, $f = 500$ kHz Output in full limiting		0.25	0.4		mA
Output Saturation Voltage	$I_{OUT} = 0.1$ mA, $V_{AGC 1} = +3.0$ V			8.0	9.0	V
Noise Figure	$R_S = 1.0$ k Ω , $f = 10.7$ MHz			8.0		dB
	$R_S = 1.0$ k Ω , $f = 500$ kHz			8.0		
Interfering Signal Voltage at Input for 1.0% Cross Modulation	Carrier signal, $f_c = 500$ kHz Interfering signal, $f_i = 510$ kHz $I_{OUT} = 0.5$ mA p-p, $V_{AGC 1} = +0.8$ V			15		mV

SECTION 2

Input Resistance	$V_{AGC 2} = +0.8$ V, $f = 10.7$ MHz		3.0	5.0		k Ω
	$V_{AGC 2} = +3.0$ V, $f = 10.7$ MHz			4.5		
Input Capacitance	$V_{AGC 2} = +0.8$ V, $f = 10.7$ MHz			2.5		pF
	$V_{AGC 2} = +3.0$ V, $f = 10.7$ MHz			2.2		
Output Resistance at either Output Terminal	$V_{AGC 2} = +0.8$ V, $f = 10.7$ MHz			26		k Ω
	$V_{AGC 2} = +3.0$ V, $f = 10.7$ MHz			20		
Output Capacitance at either Output Terminal	$V_{AGC 2} = +0.8$ V, $f = 10.7$ MHz			2.2		pF
	$V_{AGC 2} = +3.0$ V, $f = 10.7$ MHz			2.5		
Forward Transadmittance	$V_{AGC 2} = +0.8$ V, $f = 500$ kHz			440		mmho
	$V_{AGC 2} = +0.8$ V, $f = 10.7$ MHz			280		
Quiescent Output Current at either Output Terminal	$V_{AGC 2} = +3.0$ V		1.7	2.4	3.5	mA
Peak-to-Peak Current at either Output Terminal	$V_{AGC 2} = +3.0$ V, $f = 500$ kHz Output in full limiting		3.8	4.8	7.0	mA
Output Saturation Voltage at either Output Terminal	$I_{OUT} = 1.0$ mA, $V_{AGC 2} = +3.0$ V			5.0	6.0	
Power Supply Sensitivity	$V_S = 12$ V to 15 V 0 dB Gain Reduction 30 dB Gain Reduction 60 dB Gain Reduction			0.5		dB/V
				0.8		dB/V
				1.0		dB/V

FAIRCHILD • μ A757

μ A757

ELECTRICAL CHARACTERISTICS: $V_+ = +12$ V, $T_A = +125^\circ$ C, unless otherwise specified

CHARACTERISTICS	CONDITIONS	TEST CIRCUIT	MIN	TYP	MAX	UNITS
Supply Current	$V_{AGC\ 1,2} = +0.8$ V	1		14	17	mA
	$V_{AGC\ 1,2} = +3.0$ V			17	20	
Internal Power Dissipation	$V_{AGC\ 1,2} = +0.8$ V	1		170	210	mW
	$V_{AGC\ 1,2} = +3.0$ V			200	240	
Voltage Gain at no Gain Reduction	$V_{AGC\ 1,2} = +0.8$ V, $f = 500$ kHz	2	55	71		dB
	$V_{AGC\ 1,2} = +0.8$ V, $f = 10.7$ MHz	2		62		
Voltage Gain at Partial Gain Reduction	$V_{AGC\ 1,2} = +1.7$ V, $f = 500$ kHz	2		35		dB
Voltage Gain at Full Gain Reduction	$V_{AGC\ 1,2} = +3.0$ V, $f = 500$ kHz	2		2.0	15	dB
	$V_{AGC\ 1,2} = +3.0$ V, $f = 10.7$ MHz	2		-1.0		
Current into either AGC Terminal	$V_{AGC\ 1,2} = +3.0$ V	1		15	50	μ A

SECTION 1

Peak-to-Peak Output Current	$V_{AGC\ 1} = +3.0$ V, $f = 500$ kHz Output in full limiting		0.2	0.4		mA
Output Saturation Voltage	$I_{OUT} = 0.1$ mA, $V_{AGC\ 1} = +3.0$ V			8.0	9.4	V

SECTION 2

Quiescent Output Current at either Output Terminal	$V_{AGC\ 2} = +3.0$ V		1.7	2.8	3.5	mA
Peak-to-Peak Current at either Output Terminal	$V_{AGC\ 2} = +3.0$ V, $f = 500$ kHz Output in full limiting		3.8	5.6	7.0	mA
Output Saturation Voltage at either Output Terminal	$I_{OUT} = 1.0$ mA, $V_{AGC\ 2} = +3.0$ V			6.0	7.0	V

μ A757

ELECTRICAL CHARACTERISTICS: $V_+ = +12$ V, $T_A = -55^\circ$ C, unless otherwise specified

CHARACTERISTICS	CONDITIONS	TEST CIRCUIT	MIN	TYP	MAX	UNITS
Supply Current	$V_{AGC\ 1,2} = +0.8$ V	1		10	17	mA
	$V_{AGC\ 1,2} = +3.0$ V			14	20	
Internal Power Dissipation	$V_{AGC\ 1,2} = +0.8$ V	1		120	210	mW
	$V_{AGC\ 1,2} = +3.0$ V			170	240	
Voltage Gain at no Gain Reduction	$V_{AGC\ 1,2} = +0.8$ V, $f = 500$ kHz	2	55	68		dB
	$V_{AGC\ 1,2} = +0.8$ V, $f = 10.7$ MHz	2		64		
Voltage Gain at Partial Gain Reduction	$V_{AGC\ 1,2} = +1.7$ V, $f = 500$ kHz	2		28		dB
Voltage Gain at Full Gain Reduction	$V_{AGC\ 1,2} = +3.0$ V, $f = 500$ kHz	2		2.0	15	dB
	$V_{AGC\ 1,2} = +3.0$ V, $f = 10.7$ MHz	2		-3.0		
Current into either AGC Terminal	$V_{AGC\ 1,2} = +3.0$ V	1		30	70	μ A

SECTION 1

Peak-to-Peak Output Current	$V_{AGC\ 1} = +3.0$ V, $f = 500$ kHz Output in full limiting		0.2	0.4		mA
Output Saturation Voltage	$I_{OUT} = 0.1$ mA, $V_{AGC\ 1} = +3.0$ V			8.0	9.0	V

SECTION 2

Quiescent Output Current at either Output Terminal	$V_{AGC\ 2} = +3.0$ V		1.0	1.7	3.5	mA
Peak-to-Peak Current at either Output Terminal	$V_{AGC\ 2} = +3.0$ V, $f = 500$ kHz Output in full limiting		2.3	3.4	7.0	mA
Output Saturation Voltage at either Output Terminal	$I_{OUT} = 1.0$ mA, $V_{AGC\ 2} = +3.0$ V			4.0	6.0	V

FAIRCHILD • μ A757

μ A757C

ELECTRICAL CHARACTERISTICS: $V_+ = +12V$, $T_A = +25^\circ C$, unless otherwise specified

CHARACTERISTICS	CONDITIONS	TEST CIRCUIT	MIN	TYP	MAX	UNITS
Supply Current	$V_{AGC 1,2} = +0.8 V$ $V_{AGC 1,2} = +3.0 V$	1		14 18	17 22	mA mA
Internal Power Dissipation	$V_{AGC 1,2} = +0.8V$ $V_{AGC 1,2} = +3.0 V$	1		170 220	210 270	mW mW
Voltage Gain at no Gain Reduction	$V_{AGC 1,2} = +0.8V$, $f = 500$ kHz $V_{AGC 1,2} = +0.8 V$, $f = 10.7$ MHz	2 2	65 60	74 70		dB dB
Voltage Gain at Partial Gain Reduction	$V_{AGC 1,2} = +1.7 V$, $f = 500$ kHz $V_{AGC 1,2} = +1.7 V$, $f = 10.7$ MHz	2 2	20	39 37	46	dB dB
Voltage Gain at Full Gain Reduction	$V_{AGC 1,2} = +3.0 V$, $f = 500$ kHz $V_{AGC 1,2} = +3.0 V$, $f = 10.7$ MHz	2 2		2.0 1.0	10 8	dB dB
Current into either AGC Terminal	$V_{AGC 1,2} = +3.0 V$	1		15	50	μA
Gain Reduction Sensitivity	$V_{AGC 1,2} = +1.7 V$, $f = 500$ kHz	2		50		dB/V
Input Voltage for -3 dB Limiting at Output	$V_{AGC 1,2} = +0.8 V$, $f = 500$ kHz	2		0.5		mV
Intermodulation Products	Two-tone signal $f_1 = 500$ kHz, $e_1 = 100$ mV $f_2 = 510$ kHz, $e_2 = 100$ mV $I_{OUT} = 1$ mA p-p	2		-50		dB

SECTION 1

Input Resistance at either Input Terminal	$V_{AGC 1} = +0.8 V$, $f = 10.7$ MHz $V_{AGC 1} = +3.0 V$, $f = 10.7$ MHz		3.0	5.0 4.5		k Ω k Ω
Input Capacitance at either Input Terminal	$V_{AGC 1} = +0.8 V$, $f = 10.7$ MHz $V_{AGC 1} = +3.0 V$, $f = 10.7$ MHz			2.5 2.2		pF pF
Output Resistance	$V_{AGC 1} = +0.8 V$, $f = 10.7$ MHz $V_{AGC 1} = +3.0 V$, $f = 10.7$ MHz			100 100		k Ω k Ω
Output Capacitance	$V_{AGC 1} = +0.8 V$, $f = 10.7$ MHz $V_{AGC 1} = +3.0 V$, $f = 10.7$ MHz			2.6 2.2		pF pF
Forward Transadmittance	$V_{AGC 1} = +0.8 V$, $f = 500$ kHz $V_{AGC 1} = +0.8 V$, $f = 10.7$ MHz			14 13		mmho mmho
Peak-to-Peak Output Current	$V_{AGC 1} = +3.0 V$, $f = 500$ kHz Output in full limiting		0.25	0.4		mA
Output Saturation Voltage	$I_{OUT} = 0.1$ mA, $V_{AGC 1} = +3.0 V$			8.0	9.0	V
Noise Figure	$R_S = 1.0$ k Ω , $f = 10.7$ MHz $R_S = 1.0$ k Ω , $f = 500$ kHz			8.0 8.0		dB dB
Interfering Signal Voltage at Input for 1.0% Cross Modulation	Carrier signal, $f_c = 500$ kHz Interfering signal, $f_i = 510$ kHz $I_{OUT} = 0.5$ mA p-p, $V_{AGC 1} = +0.8 V$			15		mV

SECTION 2

Input Resistance	$V_{AGC 2} = +0.8 V$, $f = 10.7$ MHz $V_{AGC 2} = +3.0 V$, $f = 10.7$ MHz		3.0	5.0 4.5		k Ω k Ω
Input Capacitance	$V_{AGC 2} = +0.8 V$, $f = 10.7$ MHz $V_{AGC 2} = +3.0 V$, $f = 10.7$ MHz			2.5 2.2		pF pF
Output Resistance at either Output Terminal	$V_{AGC 2} = +0.8 V$, $f = 10.7$ MHz $V_{AGC 2} = +3.0 V$, $f = 10.7$ MHz			26 20		k Ω k Ω
Output Capacitance at either Output Terminal	$V_{AGC 2} = +0.8 V$, $f = 10.7$ MHz $V_{AGC 2} = +3.0 V$, $f = 10.7$ MHz			2.2 2.5		pF pF
Forward Transadmittance	$V_{AGC 2} = +0.8 V$, $f = 500$ kHz $V_{AGC 2} = +0.8 V$, $f = 10.7$ MHz			440 280		mmho mmho
Quiescent Output Current at either Output Terminal	$V_{AGC 2} = +3.0 V$		1.7	2.4	3.5	mA
Peak-to-Peak Current at either Output Terminal	$V_{AGC 2} = +3.0 V$, $f = 500$ kHz Output in full limiting		3.8	4.8	7.0	mA
Output Saturation Voltage at either Output Terminal	$I_{OUT} = 1.0$ mA, $V_{AGC 2} = +3.0 V$			5.0	6.0	V
Power Supply Sensitivity	$V_S = 12 V$ to $15 V$ 0 dB Gain Reduction 30 dB Gain Reduction 60 dB Gain Reduction			0.5 0.8 1.0		dB/V dB/V dB/V

TYPICAL PERFORMANCE CURVES FOR $\mu A757$ AND $\mu A757C$

PRODUCT OF SECTIONS 1 AND 2 FORWARD TRANSMITTANCE AS A FUNCTION OF FREQUENCY

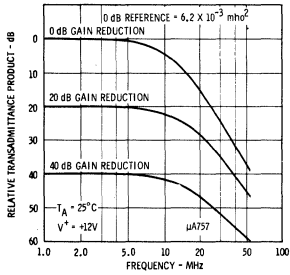

SECTION 1 FORWARD TRANSMITTANCE AS A FUNCTION OF FREQUENCY

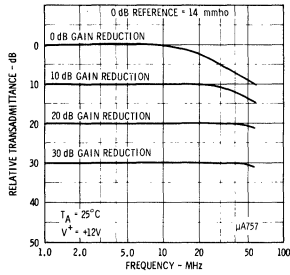

SECTION 2 FORWARD TRANSMITTANCE AS A FUNCTION OF FREQUENCY

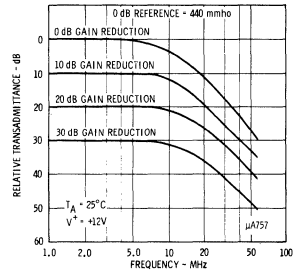

SECTION 1 AND 2 INPUT RESISTANCE AND CAPACITANCE AS A FUNCTION OF GAIN REDUCTION

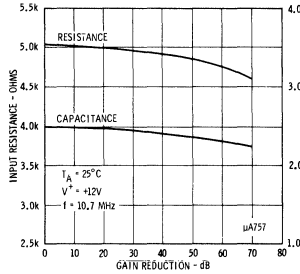

SECTION 2 OUTPUT RESISTANCE AND CAPACITANCE AS A FUNCTION OF GAIN REDUCTION

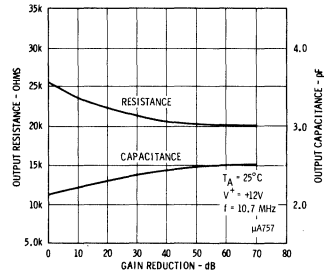

VOLTAGE GAIN AS A FUNCTION OF TEMPERATURE

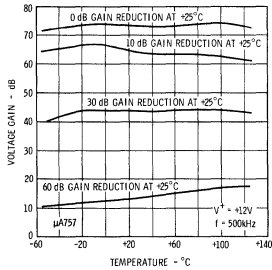

GAIN REDUCTION AS A FUNCTION OF GAIN CONTROL VOLTAGE

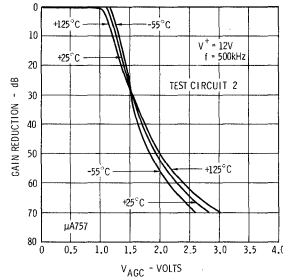

SIGNAL TO NOISE RATIO IMPROVEMENT AND NOISE FIGURE AS A FUNCTION OF GAIN REDUCTION

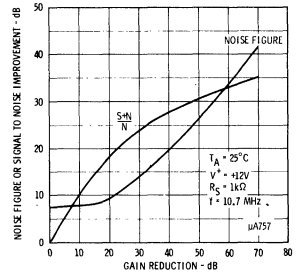

POWER SUPPLY CURRENT AS A FUNCTION OF SUPPLY VOLTAGE

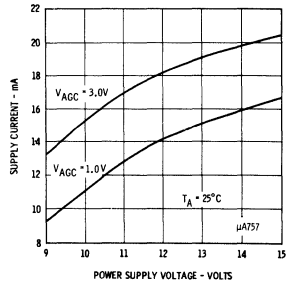

TWO TONE IM DISTORTION PRODUCTS AS A FUNCTION OF INPUT SIGNAL LEVEL

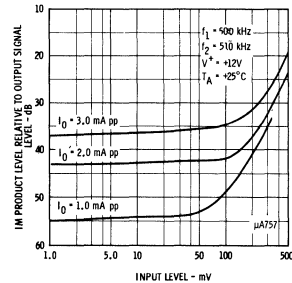

TEST CIRCUIT 1 (NOTE 3)

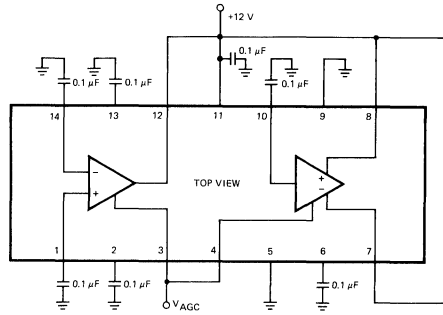

TEST CIRCUIT 2 (NOTE 2)

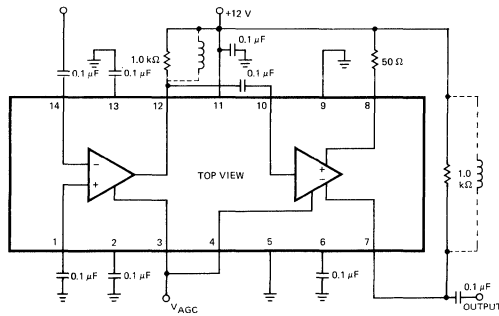

NOTES

1. For supply voltages less than +12 V, the absolute maximum voltage at either AGC terminal is equal to the supply voltage.
2. Rating applies to ambient temperatures up to 70°C. Above 70°C ambient derate linearly at 8.3 mW/°C. For 10.7 MHz measurements, interstage capacitance and Section 2 output capacitance are tuned out. Pin 9 should be connected to GND.

μA7391

DC MOTOR SPEED CONTROL CIRCUIT

FAIRCHILD LINEAR INTEGRATED CIRCUITS

GENERAL DESCRIPTION – The μA7391 is designed for precision, closed-loop, motor speed control systems. It regulates the speed of capstan drive motors in automotive and portable tape players and is useful in a variety of industrial control applications, e.g., floppy disc drive systems, data cartridge drive systems. The device is constructed using the Fairchild Planar* epitaxial process.

The μA7391 compares actual motor speed to an externally presettable reference voltage. The motor speed is determined by frequency to voltage conversion of the input signal provided by tachometer generator. The result of the comparison controls the duty cycle of the pulse width modulated switching motor drive output stage to close the system's negative feedback loop.

Thermal and over-voltage shutdown are included for self-protection, and a "stall-timer" feature allows the motor to be protected from burn-out during extended mechanical jams.

- **PRECISION PERFORMANCE – FREQUENCY-TO-VOLTAGE CONVERSION STABILITY**
TYPICALLY 0.1% FOR V+ FROM 10 V TO 16 V; 0.3% FOR CASE TEMPERATURE FROM -40°C TO +85°C
- **HIGH CURRENT PERFORMANCE – 3.5 A STARTING SURGE CURRENT AND 2 A RUNNING CURRENT TO A DC MOTOR**
- **WIDE RANGE TACHOMETER INPUT – 100 mVp-p TO 1.0 Vp-p**
- **LOW EXTERNAL PARTS COUNT**
- **THERMAL SHUTDOWN, OVER-VOLTAGE AND STALL PROTECTION**
- **INTERNAL REGULATOR**
- **WIDE SUPPLY VOLTAGE RANGE – 6.3 V TO 16 V**

CONNECTION DIAGRAM
12-PIN POWER PACKAGE
(TOP VIEW)
PACKAGE OUTLINE 9W
PACKAGE CODE P6

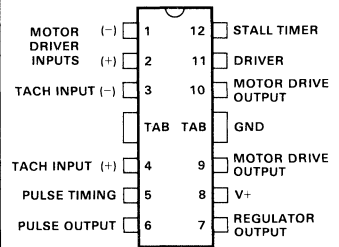

ORDER INFORMATION

TYPE	PART NO.
μA7391	μA7391PC

BLOCK DIAGRAM

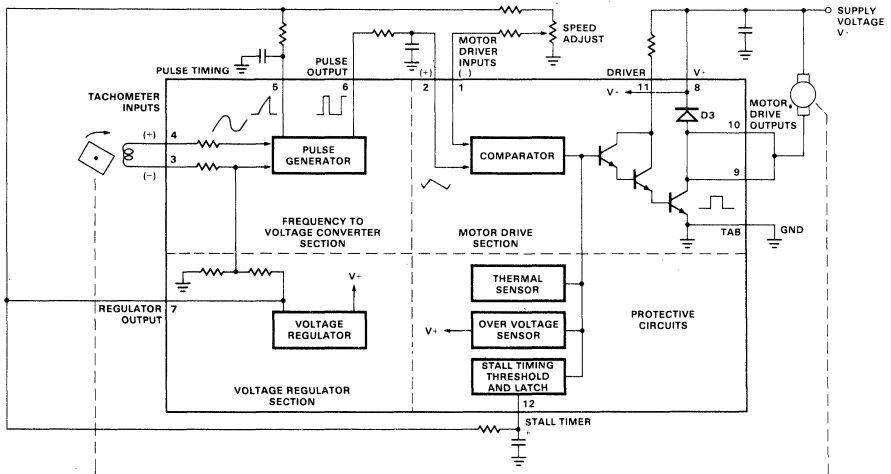

*Planar is a patented Fairchild process.

ABSOLUTE MAXIMUM RATINGS

Supply Voltage (V+), V _g	24 V
Regulator Output Current, I ₇	15 mA
Voltage Applied to Pin 5 (Tachometer Pulse Timing)	7 V
Voltage Applied Between Pins 3 and 4 (Tachometer Inputs)	±6 V
DC Voltage Applied to Pin 11 (Driver)	24 V
DC Voltage Applied to Pins 9 or 10 (Motor Drive Output)	V+
Continuous Current through pins 9 and 10: Motor Drive Output ON	2.0 A
Repetitive Surge Current through Pins 9 and 10: Motor Drive Output ON	3.5 A
Motor Drive Output OFF	2.0 A
Repetitive Surge Current through Pin 11	300 mA
Power Dissipation	Internally Limited
Storage Temperature Range	-55°C to +150°C
Operating Temperature Range	-40°C to +85°C
Lead Temperature (Soldering, 10 s)	260°C

THERMAL DATA

θ_{JC}	Thermal Resistance Junction to Case (tab) (max)	12°C/W
θ_{JA}	Thermal Resistance Junction to Ambient (max)	**70°C/W

**Obtained with tabs soldered to a printed circuit board having a minimum area of copper surrounding the tabs.

ELECTRICAL CHARACTERISTICS: V+ = 14.5 V, TA = 25°C, unless otherwise noted

VOLTAGE REGULATOR SECTION: (TEST CIRCUIT 1)

CHARACTERISTICS	CONDITIONS	MIN	TYP	MAX	UNITS
Power Supply Current	Excluding Current into Pins 9, 10 and 11		7.5	10	mA
Regulator Output Voltage		4.5	5.0	5.5	V
Regulator Output Line Regulation (ΔV_7)	V+ from 10 V to 16 V V+ from 6.3 V to 16 V		6.0 12	20 50	mV mV
Regulator Output Load Regulation (ΔV_7)	I ₇ from 10 mA to 0		40		mV

ELECTRICAL CHARACTERISTICS: V+ = 14.5 V, TA = 25°C, unless otherwise noted

FREQUENCY TO VOLTAGE CONVERTER SECTION: (TEST CIRCUIT 2)

CHARACTERISTICS	CONDITIONS	MIN	TYP	MAX	UNITS
Tachometer (-) Input Bias Voltage			2.4		V
Tachometer (+) Input Bias Current	V ₄ = V ₃		1.0	10	μA
Tachometer Input Positive Threshold	(V ₄ - V ₃)	10	25	50	mV _{pk}
Tachometer Input Hysteresis		20	50	100	mV _{p-p}
Pulse Timing ON Resistance	V ₅ = 1 V		300	500	Ω
Pulse Timing Switch Threshold		45	50	55	%V ₇
Output Pulse Rise Time			0.3		μs
Output Pulse Fall Time			0.1		μs
Pulse Output LOW Saturation (V ₆)			0.13	0.25	V
Pulse Output HIGH Saturation (V ₇ - V ₆)			0.12	0.2	V
Pulse Output HIGH Source Current	V ₆ = 1 V	-340	-260	-180	μA
Frequency-to-Voltage Conversion Supply Voltage Stability (Note 1)	V _{FV} = 0.25 V ₇ (Note 2) V+ from 10 V to 16 V		0.1		%
Frequency-to-Voltage Conversion Temperature Stability (Note 3)	V _{FV} = 0.25 V ₇ (Note 2) T _A from -40°C to +85°C		0.3		%

7

ELECTRICAL CHARACTERISTICS: $V_+ = 14.5$ V, $T_A = 25^\circ$ C, unless otherwise noted

MOTOR DRIVE SECTION: (TEST CIRCUIT 3)

CHARACTERISTICS	CONDITIONS	MIN	TYP	MAX	UNITS
Input Offset Voltage				± 20	mV
Input Bias Current			0.1	10	μ A
Common Mode Range		0.8		2.5	V
Driver Saturation	$I_g + I_{10} = 2$ A, $I_{11} = 175$ mA		1.9	2.5	V
Driver Leakage Current	$V_{11} = 16$ V			5.0	μ A
Motor Drive Output Saturation	$I_g + I_{10} = 2$ A, $I_{11} = 55$ mA		0.6	1.1	V
Motor Drive Output Leakage	$V_8 = V_9 = V_{10} = 16$ V			100	μ A
Flyback Diode Leakage	$V_9 = V_{10} = 1$ V			30	μ A
Flyback Diode Clamp	$I_g + I_{10} = 2$ A Motor Drive Output Off		1.6	2.5	V

ELECTRICAL CHARACTERISTICS: $V_+ = 14.5$ V, $T_A = 25^\circ$ C, unless otherwise noted

PROTECTIVE CIRCUITS: (TEST CIRCUIT 4)

CHARACTERISTICS	CONDITIONS	MIN	TYP	MAX	UNITS
Thermal Shutdown Junction Temperature	Note 4		160		$^\circ$ C
Overvoltage Shutdown	Note 4	18	21	24	V
Stall Timer Threshold Voltage	Note 5	2.5	2.9	3.5	V
Stall Timer Threshold Current	Note 5		0.3	3.0	μ A

NOTES:

1. Frequency-to-Voltage Conversion, Supply Voltage Stability is defined as:

$$\left[\frac{V_{FV}(16 \text{ V})}{V_7(16 \text{ V})} \right] - \left[\frac{V_{FV}(10 \text{ V})}{V_7(10 \text{ V})} \right] \div \left[\frac{V_{FV}(14.5 \text{ V})}{V_7(14.5 \text{ V})} \right] \times 100\%$$

2. V_{FV} is the integrated dc output voltage from the pulse generator (Pin 6)

3. Frequency-to-Voltage Conversion Temperature Stability is defined as:

$$\left[\frac{V_{FV}(85^\circ\text{C})}{V_7(85^\circ\text{C})} \right] - \left[\frac{V_{FV}(-40^\circ\text{C})}{V_7(-40^\circ\text{C})} \right] \div \left[\frac{V_{FV}(25^\circ\text{C})}{V_7(25^\circ\text{C})} \right] \times 100\%$$

4. "Driver" and "Motor Drive" circuitry is disabled when these limits are exceeded. If the condition continues for the duration set by the external stall timer components, the circuit is latched off until reset by temporarily opening the power supply input line.

5. If stall timer protection is not required, Pin 12 should be grounded.

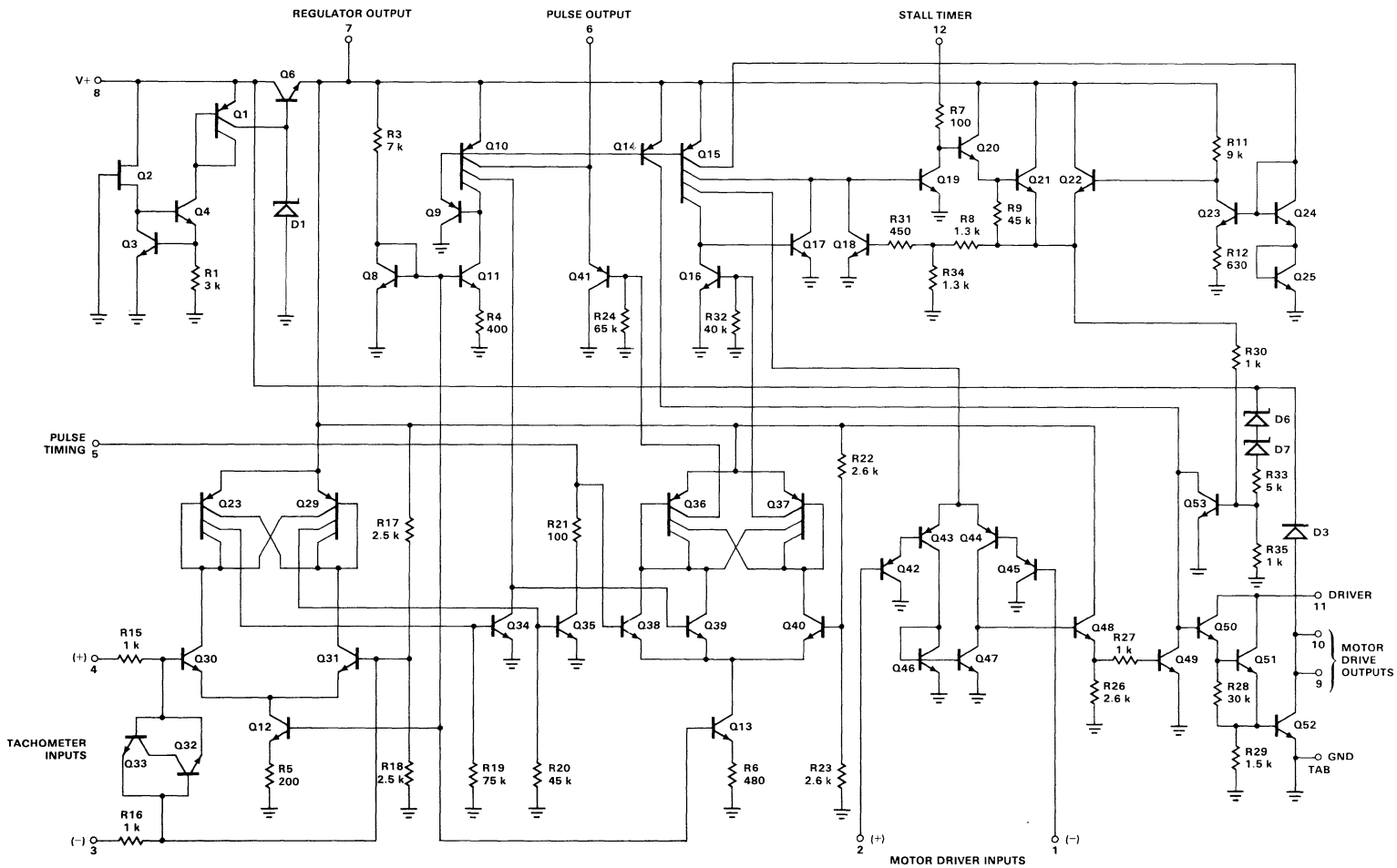

EQUIVALENT CIRCUIT

TYPICAL APPLICATION USING MAGNETIC TACHOMETER

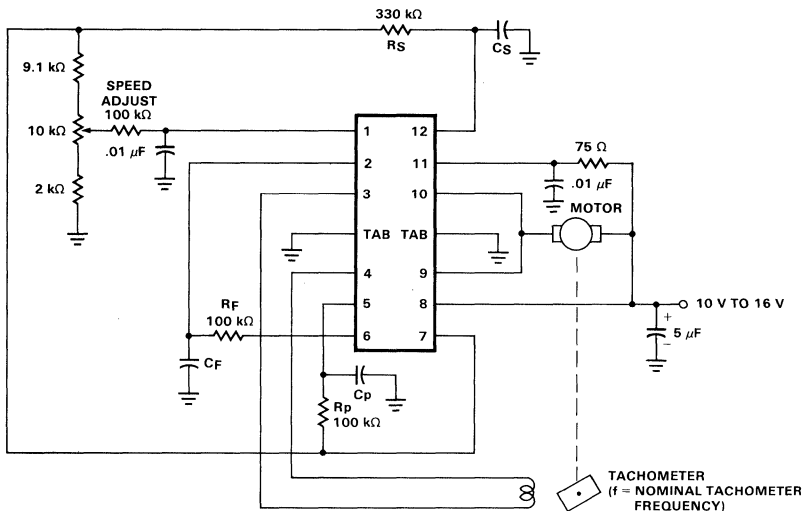

TYPICAL COMPONENT VALUES:

$$C_p = \frac{1}{4 R_{pf}}$$

$C_F = 10 C_p$ to $1000 C_p$ depending on system requirements

$$C_S = \frac{2 \times \text{stall time-out}}{R_S}$$

$$R_{\text{Motor}} \geq 5 \Omega$$

MOTOR SPEED ACCURACY AS A FUNCTION OF SUPPLY VOLTAGE
(REFER TO APPLICATION SCHEMATIC)

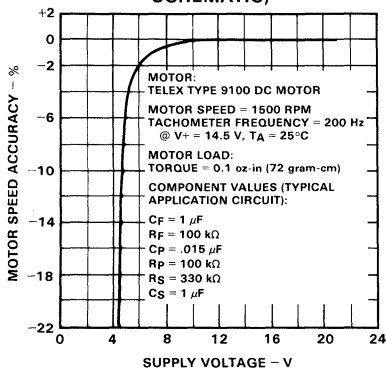

SUPPLY CURRENT AS A FUNCTION OF SUPPLY VOLTAGE

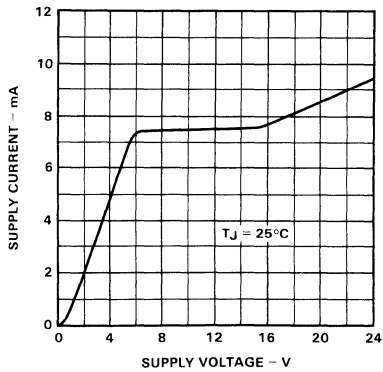

REGULATOR OUTPUT VOLTAGE AS A FUNCTION OF SUPPLY VOLTAGE

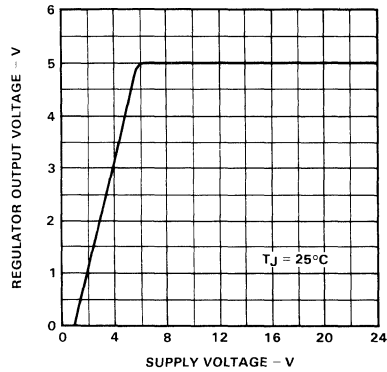

REGULATOR OUTPUT VOLTAGE AS A FUNCTION OF JUNCTION TEMPERATURE

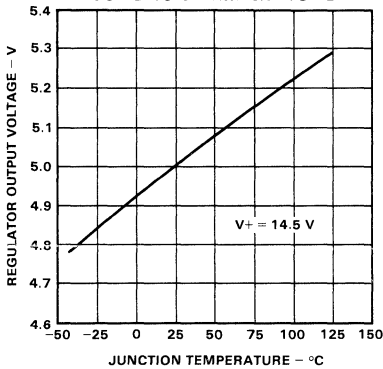

TACHOMETER INPUT HYSTERESIS AS A FUNCTION OF JUNCTION TEMPERATURE

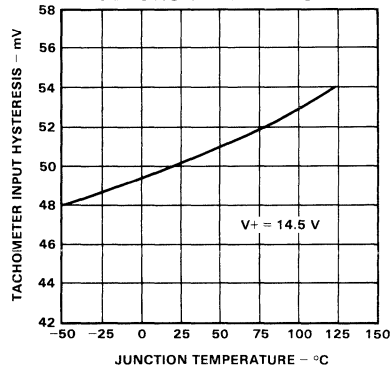

DRIVER ON CURRENT AS A FUNCTION OF DRIVER ON VOLTAGE

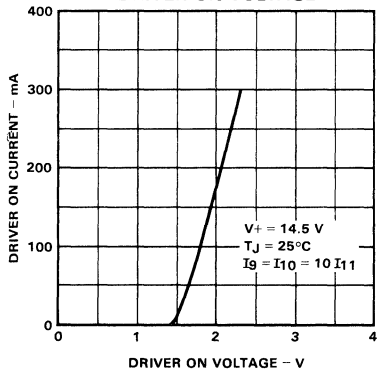

DRIVER ON VOLTAGE AS A FUNCTION OF JUNCTION TEMPERATURE

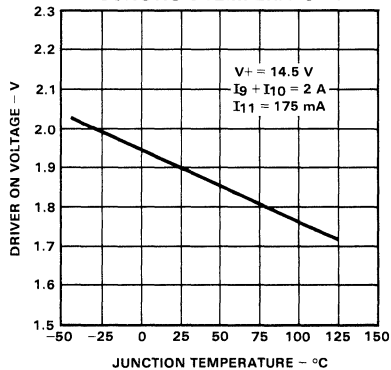

7

MOTOR DRIVE OUTPUT ON CURRENT AS A FUNCTION OF MOTOR DRIVE OUTPUT ON VOLTAGE

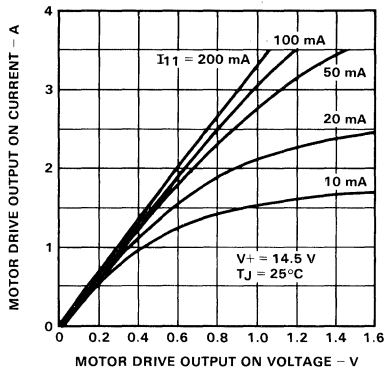

MOTOR DRIVE OUTPUT ON VOLTAGE AS A FUNCTION OF JUNCTION TEMPERATURE

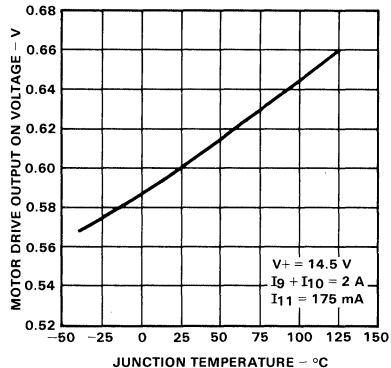

FLYBACK DIODE (D3) CURRENT AS A FUNCTION OF FLYBACK DIODE VOLTAGE

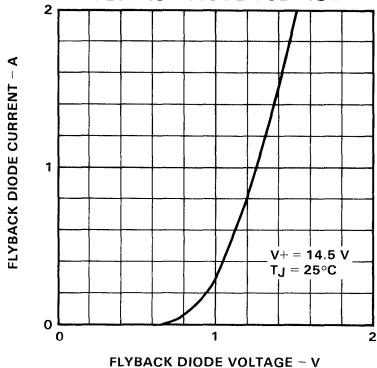

OVERVOLTAGE SHUTDOWN VOLTAGE AS A FUNCTION OF JUNCTION TEMPERATURE

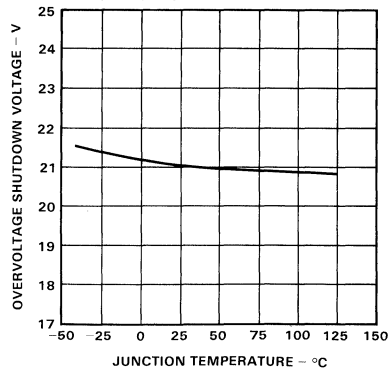

STALL TIMER THRESHOLD VOLTAGE AS A FUNCTION OF JUNCTION TEMPERATURE

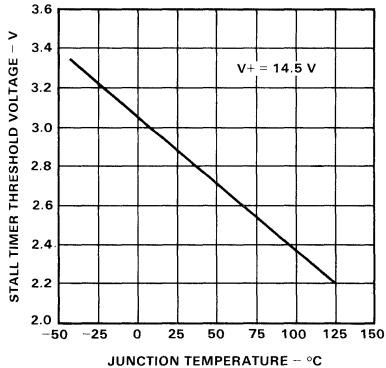

STALL TIMER THRESHOLD CURRENT AS A FUNCTION OF JUNCTION TEMPERATURE

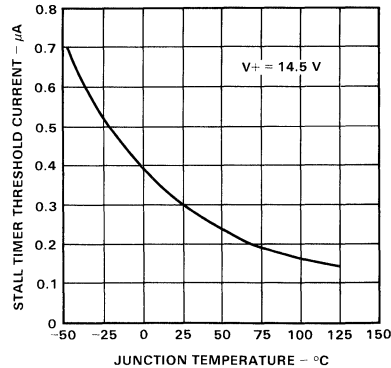

TEST CIRCUIT 1

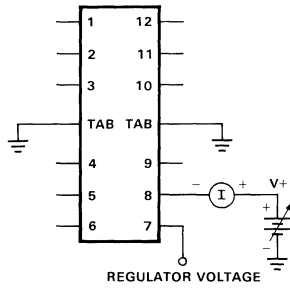

TEST CIRCUIT 2

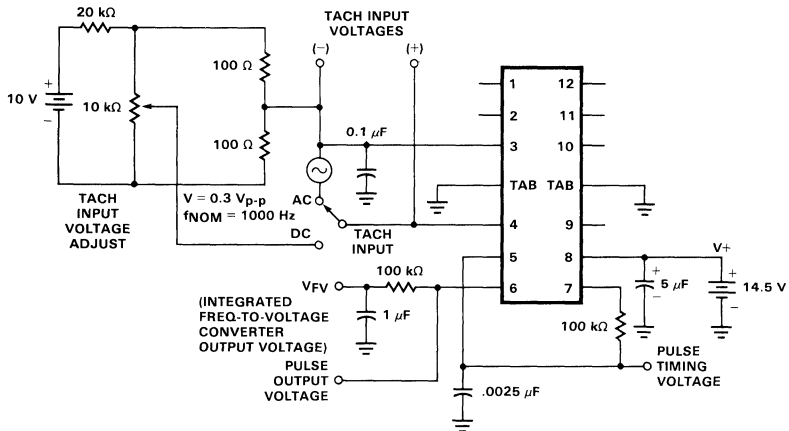

TEST CIRCUIT 3

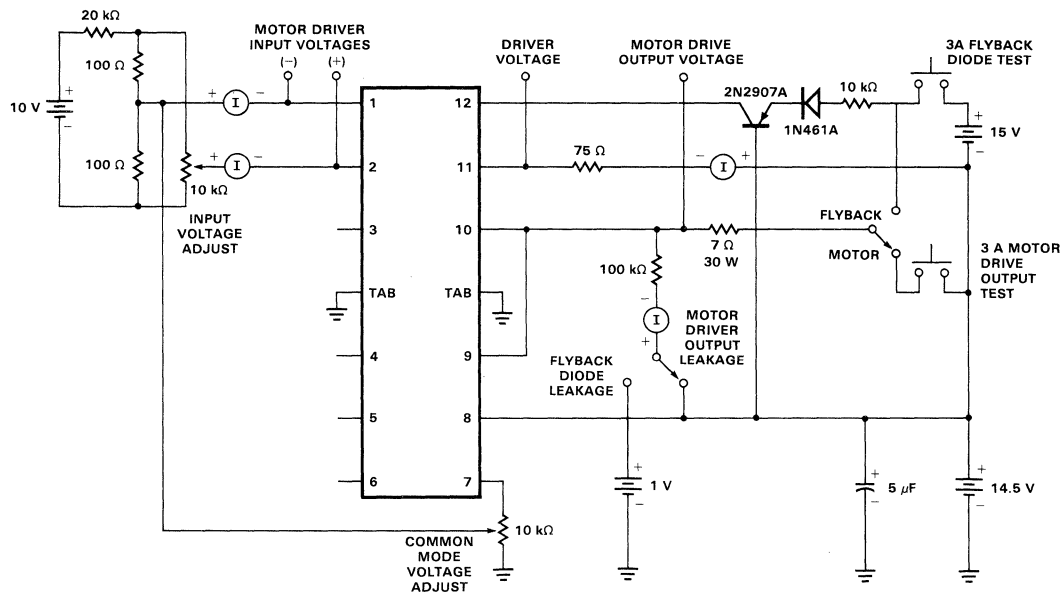

TEST CIRCUIT 4

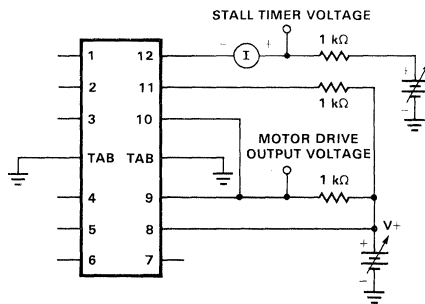

MOUNTING INSTRUCTIONS

The thermal power dissipated in the circuit may be removed by soldering the tabs to an area of copper on the printed circuit board. During soldering the tabs temperature must not exceed 260°C and the soldering temperature time must not be longer than 10 seconds.

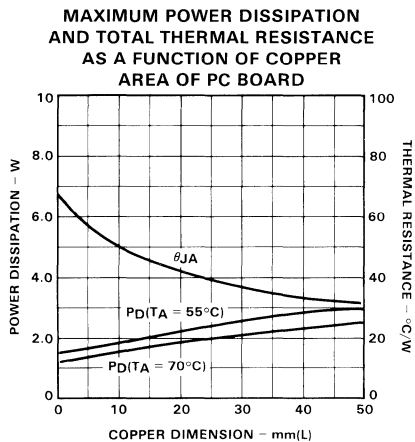
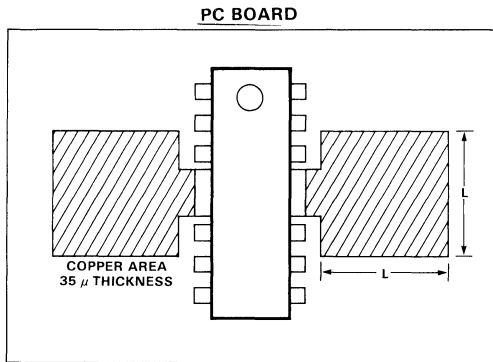
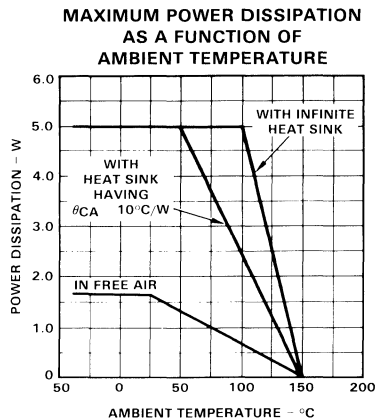

μ A7392

DC MOTOR SPEED CONTROL CIRCUIT FAIRCHILD LINEAR INTEGRATED CIRCUITS

GENERAL DESCRIPTION—The μ A7392 is designed for precision, closed-loop, motor speed control systems. It regulates the speed of capstan drive motors in automotive and portable tape players and is useful in a variety of industrial and military control applications, e.g., floppy disc drive systems and data cartridge drive systems. The device is constructed using the Fairchild Planar* epitaxial process.

The μ A7392 compares actual motor speed to an externally presettable reference voltage. The motor speed is determined by frequency to voltage conversion of the input signal provided by the tachometer generator. The result of the comparison controls the duty cycle of the pulse width modulated switching motor drive output stage to close the system's negative feedback loop.

Thermal and over-voltage shutdown are included for self-protection, and a "stall-timer" feature allows the motor to be protected from burn-out during extended mechanical jams.

The μ A7392 is a low current compliment to the μ A7391 for those applications requiring less current and also to drive high current output stages for very high current applications.

- **PRECISION PERFORMANCE—FREQUENCY-TO-VOLTAGE CONVERSION STABILITY TYPICALLY 0.1% FOR V+ FROM 10 V TO 16 V; 0.3% FOR CASE TEMPERATURE FROM -40°C TO +85°C**
- **HIGH CURRENT PERFORMANCE—1.0 A STARTING SURGE CURRENT AND 300 mA RUNNING CURRENT TO A DC MOTOR**
- **WIDE RANGE TACHOMETER INPUT—100 mVp-p TO 1.0 Vp-p**
- **LOW EXTERNAL PARTS COUNT**
- **THERMAL SHUTDOWN, OVER-VOLTAGE AND STALL PROTECTION**
- **INTERNAL REGULATOR**
- **WIDE SUPPLY VOLTAGE RANGE—6.3 V TO 16 V**
- **EMITTER OF OUTPUT STAGE AVAILABLE FOR EASE IN DRIVING POWER TRANSISTOR OUTPUT STAGES**
- **CLAMPING DIODE AVAILABLE ON SEPARATE PIN**

ABSOLUTE MAXIMUM RATINGS

Supply Voltage (V+), V ₉ , V ₁₀ , V ₁₁	24 V
Regulator Output Current, I ₈	15 mA
Voltage Applied to Pin 6 (Tachometer Pulse Timing)	7 V
Voltage Applied Between Pins 3 and 5 (Tachometer Inputs)	±6 V
Continuous Current through Pins 11 and 12 Motor Drive Output ON	0.3 A
Repetitive Surge Current through Pins 11 and 12 (Motor Drive ON)	1.0 A
Repetitive Surge Current through Pins 10 and 11 (Motor Drive OFF)	0.3 A
Power Dissipation	Internally Limited
Storage Temperature Range	-55°C to +150°C
Operating Temperature Range (μ A7392)	-55°C to +125°C
Operating Temperature Range (μ A7392C)	-40°C to +85°C
Pin Temperature (Soldering 10 s)	260°C

*Planar is a patented Fairchild process

CONNECTION DIAGRAM 14-PIN DIP (TOP VIEW)

PACKAGE OUTLINE 6A, 9A
PACKAGE CODES D P

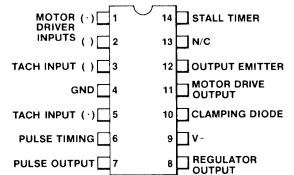

ORDER INFORMATION

TYPE	PART NO.
μ A7392	μ A7392DM
μ A7392C	μ A7392DC
μ A7392C	μ A7392PC

μ A7392 and μ A7392C

ELECTRICAL CHARACTERISTICS: $V_+ = 14.5$ V, $T_A = 25^\circ$ C, unless otherwise noted

VOLTAGE REGULATOR SECTION: (TEST CIRCUIT 1)

CHARACTERISTICS	CONDITIONS	MIN	TYP	MAX	UNITS
Power Supply Current	Excluding Current into Pin 11		7.5	10	mA
Regulator Output Voltage		4.5	5.0	5.5	V
Regulator Output Line Regulation (ΔV_8)	V_+ from 10 V to 16 V V_+ from 6.3 V to 16 V		6.0 12	20 50	mV mV
Regulator Output Load Regulation (ΔV_8)	I_8 from 10 mA to 0		40		mV

ELECTRICAL CHARACTERISTICS: $V_+ = 14.5$ V, $T_A = 25^\circ$ C, unless otherwise noted

FREQUENCY TO VOLTAGE CONVERTER SECTION: (TEST CIRCUIT 2)

CHARACTERISTICS	CONDITIONS	MIN	TYP	MAX	UNITS
Tachometer (-) Input Bias Voltage			2.4		V
Tachometer (+) Input Bias Current	$V_5 = V_3$		1.0	10	μ A
Tachometer input Positive Threshold	$(V_5 - V_3)$	10	25	50	mV _{pk}
Tachometer Input Hysteresis		20	50	100	mV _{pk-pk}
Pulse Timing ON Resistance	$V_6 = 1$ V		300	500	Ω
Pulse Timing Switch Threshold		45	50	55	% V_8
Output Pulse Rise Time			0.3		μ s
Output Pulse Fall Time			0.1		μ s
Pulse Output LOW Saturation (V_7)			0.13	0.25	V
Pulse Output HIGH Saturation ($V_8 - V_7$)			0.12	0.2	V
Pulse Output HIGH Source Current	$V_7 = 1$ V	-340	-260	-180	μ A
Frequency-to-Voltage Conversion Supply Voltage Stability (Note 1)	$V_{FV} = 0.25 V_8$ (Note 2) V_+ from 10 V to 16 V		0.1		%
Frequency-to-Voltage Conversion Temperature Stability (Note 3)	$V_{FV} = 0.25 V_8$ (Note 2) T_A from -40° C to $+85^\circ$ C		0.3		%

ELECTRICAL CHARACTERISTICS: $V_+ = 14.5$ V, $T_A = 25^\circ$ C, unless otherwise noted

MOTOR DRIVE SECTION: (TEST CIRCUIT 3)

CHARACTERISTICS	CONDITIONS	MIN	TYP	MAX	UNITS
Input Offset Voltage				± 20	mV
Input Bias Current			0.1	10	μ A
Common Mode Range		0.8		2.5	V
Motor Drive Output Saturation	$I_{11} = 300$ mA		1.3	1.6	V
Motor Drive Output Leakage	$V_{11} = V_{10} = 16$ V			5	μ A
Flyback Diode Leakage	$V_{10} = 16$ V, $V_{11} = 0$ V			30	μ A
Flyback Diode Clamp Voltage	$I_{11} = 300$ mA Motor Drive Output Off		1.1	1.3	V

7

μ A7392, μ A7392C

ELECTRICAL CHARACTERISTICS: $V_+ = 14.5$ V, $T_A = 25^\circ$ C unless otherwise noted

PROTECTIVE CIRCUITS: (TEST CIRCUIT 4)

CHARACTERISTICS	CONDITIONS	MIN	TYP	MAX	UNITS
Thermal Shutdown Junction Temperature	Note 4		160		$^\circ$ C
Overvoltage Shutdown	Note 4	18	21	24	V
Stall Timer Threshold Voltage	Note 5	2.5	2.9	3.5	V
Stall Timer Threshold Current	Note 5		0.3	3.0	μ A

μ A7392 ONLY

ELECTRICAL CHARACTERISTICS: $V_+ = 14.5$ V, -55° C $\leq T_A \leq +125^\circ$ C, unless otherwise noted

VOLTAGE REGULATOR SECTION: (TEST CIRCUIT 1)

CHARACTERISTICS	CONDITIONS	MIN	TYP	MAX	UNITS
Power Supply Current	Excluding Current into Pin 11		7.5	12	mA
Regulator Output Voltage		4.5	5.0	6.0	V
Regulator Output Line Regulation (ΔV_8)	V_+ from 10 V to 16 V V_+ from 6.3 V to 16 V		6.0 12	20 50	mV mV
Regulator Output Load Regulation (ΔV_8)	I_8 from 10 mA to 0		40	100	mV

FREQUENCY TO VOLTAGE CONVERTER SECTION: (TEST CIRCUIT 2)

CHARACTERISTICS	CONDITIONS	MIN	TYP	MAX	UNITS
Tachometer (-) Input Bias Voltage			2.4		V
Tachometer (+) Input Bias Current	$V_5 = V_3$		1.0	15	μ A
Tachometer Input Positive Threshold	$(V_5 - V_3)$	10	25	50	mV _{pk}
Tachometer Input Hysteresis		20	50	100	mV _{p-p}
Pulse Timing ON Resistance	$V_6 = 1$ V		300	670	Ω
Pulse Timing Switch Threshold		45	50	55	% V_8
Output Pulse Rise Time			0.3		μ s
Pulse Fall Time			0.1		μ s
Pulse Output LOW Saturation (V_7)			0.13	0.25	V
Pulse Output HIGH Saturation ($V_8 - V_7$)			0.12	0.2	V
Pulse Output HIGH Source Current	$V_7 = 1$ V	-370	-260	-150	μ A
Frequency-to-Voltage Conversion Supply Voltage Stability (Note 1)	$F_{FV} = 0.25 V_8$ (Note 2) V_+ from 10 V to 16 V		0.1		%
Frequency-to-Voltage Conversion Temperature Stability (Note 3)	$V_{FV} = 0.25 V_8$ (Note 2) T_A from -40° C to $+85^\circ$ C		0.3		%

μ A7392 ONLY

ELECTRICAL CHARACTERISTICS Cont. : $V+ = 14.5 \text{ V}$, $-55^\circ\text{C} \geq \text{TA} \leq +125^\circ\text{C}$, unless otherwise noted.

MOTOR DRIVE SECTION: (TEST CIRCUIT 3)

CHARACTERISTICS	CONDITIONS	MIN	TYP	MAX	UNITS
Input Offset Voltage				± 30	mV
Input Bias Current			0.1	10	μA
Common Mode Range		0.8		2.5	V
Motor Drive Output Saturation	$I_{11} = 300\text{mA}$		1.3	1.6	V
Motor Drive Output Leakage	$V_{11} = V_{10} = 16 \text{ V}$			10	μA
Flyback Diode Leakage	$V_{10} = 16 \text{ V}$, $V_{11} = 0 \text{ V}$			30	μA
Flyback Diode Clamp Voltage	$I_{11} = 300\text{mA}$ Motor Drive Output Off		1.1	1.3	V

PROTECTIVE CIRCUITS: (TEST CIRCUIT 4)

CHARACTERISTICS	CONDITIONS	MIN	TYP	MAX	UNITS
Thermal Shutdown Junction Temperature	Note 4		160		$^\circ\text{C}$
Overvoltage Shutdown	Note 4	18	21	24	V
Stall Timer Threshold Voltage	Note 5	1.8	2.9	4.0	V
Stall Timer Threshold Current	Note 5		0.3	4.0	μA

NOTES:

1. Frequency-to-Voltage Conversion, Supply Voltage Stability is defined as:

$$\frac{V_{FV}(16 \text{ V})}{V_B(16 \text{ V})} - \frac{V_{FV}(10 \text{ V})}{V_B(10 \text{ V})} \div \frac{V_{FV}(14.5 \text{ V})}{V_B(14.5 \text{ V})} \times 100\%$$

2. V_{FV} is the integrated dc output voltage from the pulse generator (Pin 7)

3. Frequency-to-Voltage Conversion Temperature Stability is defined as:

$$\frac{V_{FV}(85^\circ\text{C})}{V_B(85^\circ\text{C})} - \frac{V_{FV}(-40^\circ\text{C})}{V_B(-40^\circ\text{C})} \div \frac{V_{FV}(25^\circ\text{C})}{V_B(25^\circ\text{C})} \times 100\%$$

4. "Motor Drive" circuitry is disabled when these limits are exceeded. If the condition continues for the duration set by the external stall timer components, the circuit is latched off until reset by temporarily opening the power supply input line.

5. If stall timer protection is not required, Pin 14 should be grounded.

THERMAL DATA

	TYP	MAX	
θ_{JA} THERMAL RESISTANCE, JUNCTION TO AMBIENT			
PLASTIC (9A)	70	80	$^\circ\text{C/W}$
CERAMIC (6A)	100	120	$^\circ\text{C/W}$

7

BLOCK DIAGRAM

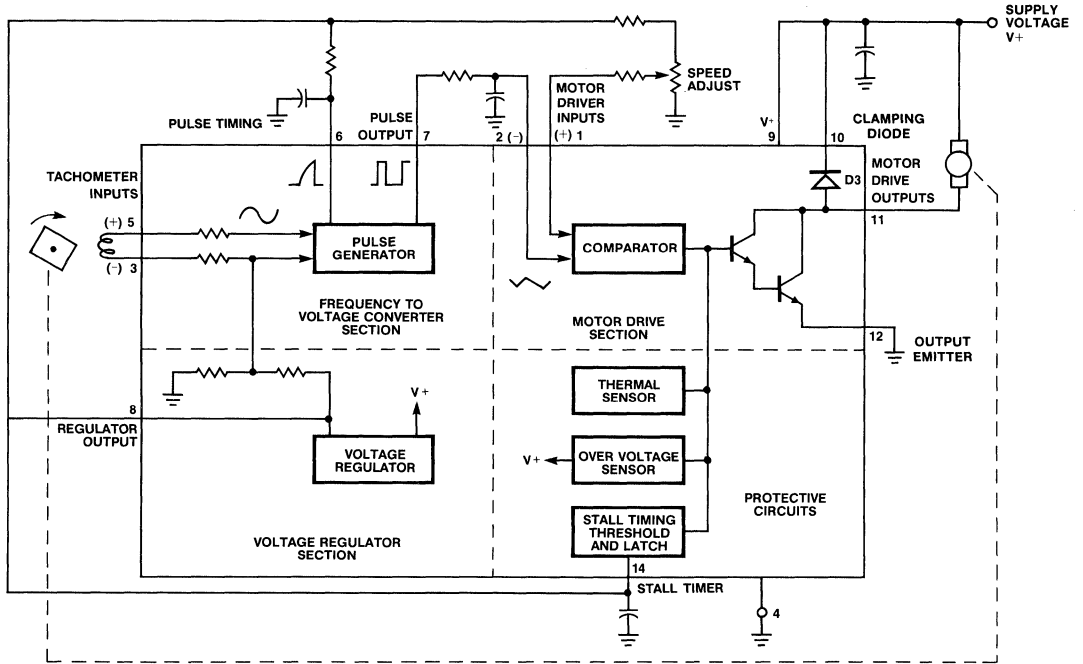

TYPICAL PERFORMANCE CURVES

OVERVOLTAGE SHUTDOWN VOLTAGE AS A FUNCTION OF JUNCTION TEMPERATURE

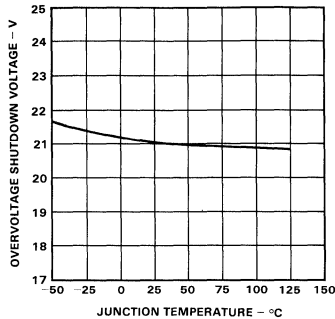

STALL TIMER THRESHOLD VOLTAGE AS A FUNCTION OF JUNCTION TEMPERATURE

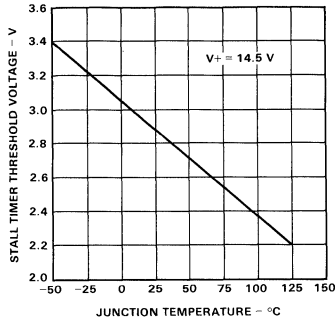

STALL TIMER THRESHOLD CURRENT AS A FUNCTION OF JUNCTION TEMPERATURE

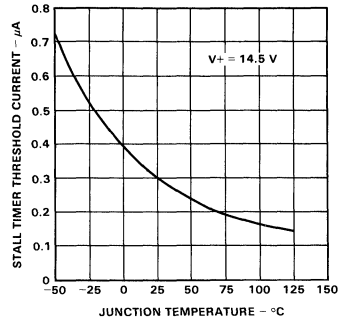

TYPICAL PERFORMANCE CURVES (Cont'd.)

SUPPLY CURRENT AS A FUNCTION OF SUPPLY VOLTAGE

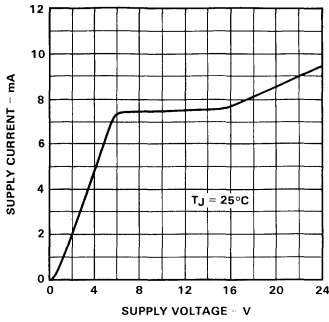

REGULATOR OUTPUT VOLTAGE AS A FUNCTION OF SUPPLY VOLTAGE

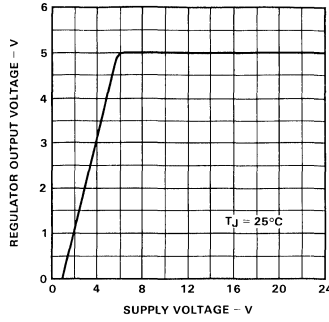

REGULATOR OUTPUT VOLTAGE AS A FUNCTION OF JUNCTION TEMPERATURE

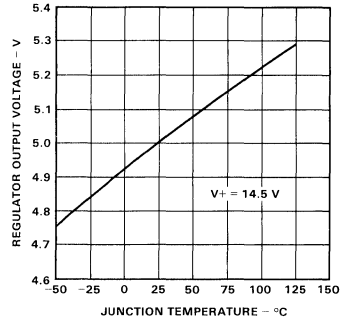

TACHOMETER INPUT HYSTERESIS AS A FUNCTION OF JUNCTION TEMPERATURE

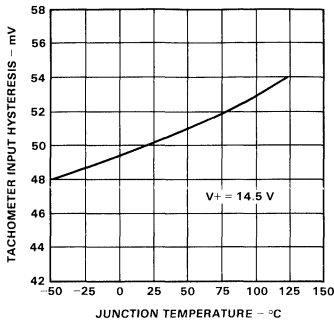

FLYBACK DIODE (D3) CURRENT AS A FUNCTION OF FLYBACK DIODE VOLTAGE

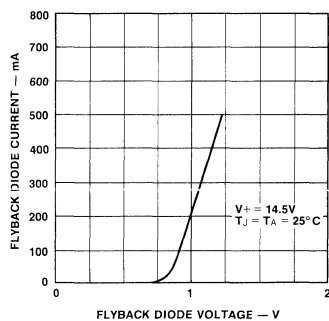

MOTOR DRIVE OUTPUT ON CURRENT AS A FUNCTION OF MOTOR DRIVE OUTPUT ON VOLTAGE

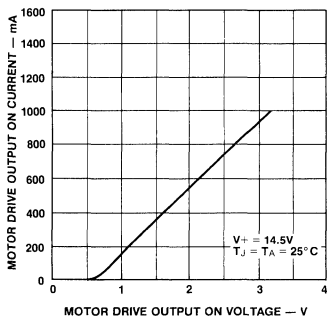

MOTOR DRIVE OUTPUT ON VOLTAGE AS A FUNCTION OF AMBIENT TEMPERATURE

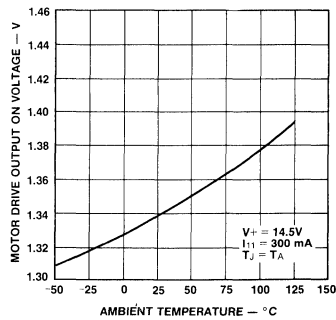

7

TYPICAL APPLICATION USING MAGNETIC TACHOMETER

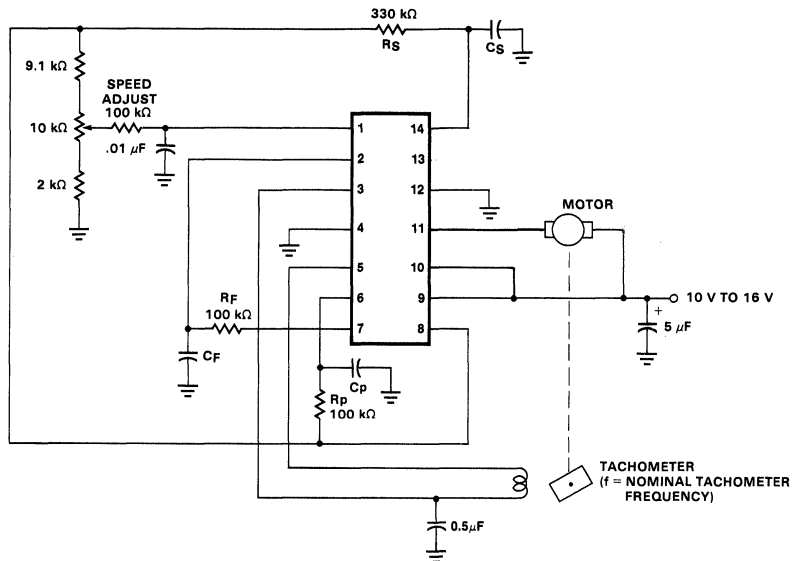

TYPICAL COMPONENT VALUES:

$$C_p = \frac{1}{4 R_p f}$$

$C_f = 10 C_p$ to $1000 C_p$ depending on system requirements

$$C_s = \frac{2 \times \text{stall time-out}}{R_S}$$

$$R_{\text{Motor}} \geq 5 \Omega$$

TEST CIRCUIT 1

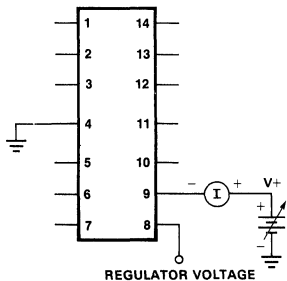

TEST CIRCUIT 2

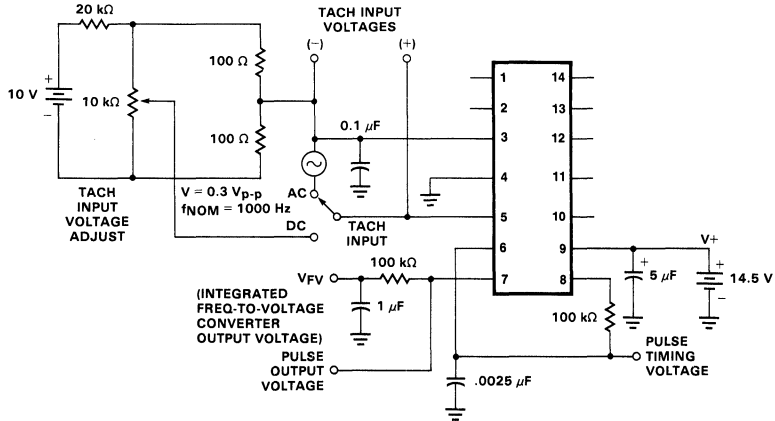

TEST CIRCUIT 3

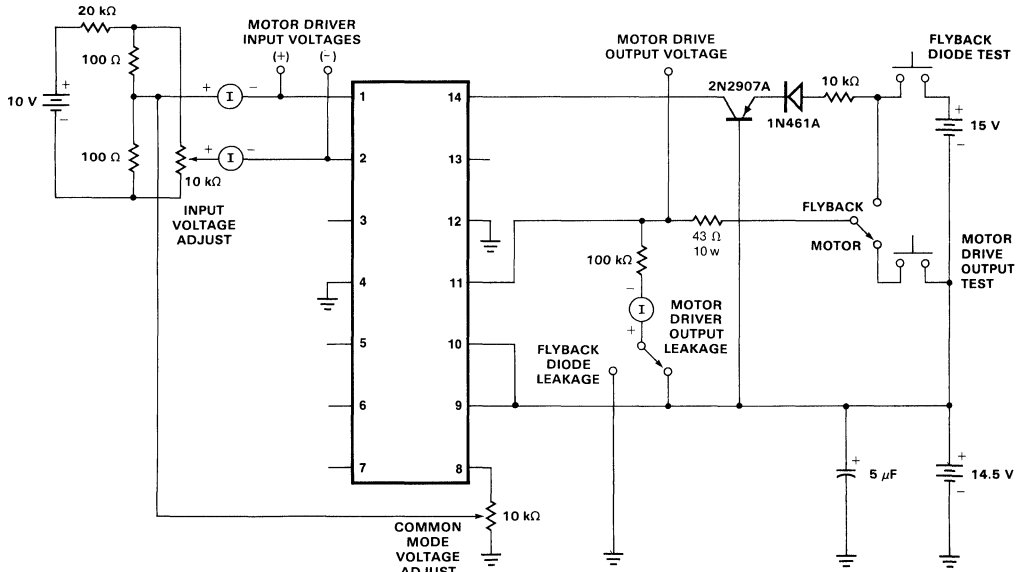

TEST CIRCUIT 4

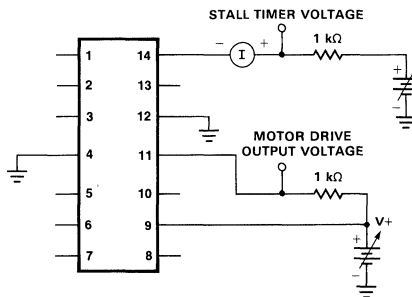

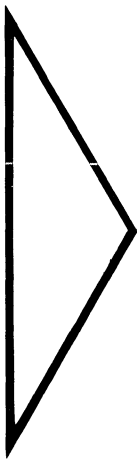
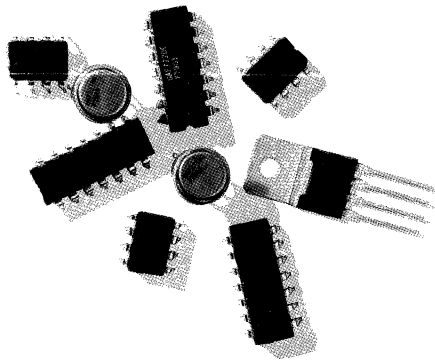

ALPHA NUMERIC INDEX OF DEVICES	1
SELECTION GUIDES	2
LINEAR INDUSTRY CROSS REFERENCE GUIDE	3
QUALITY, RELIABILITY AND HI REL PROCESSING	4
OPERATIONAL AMPLIFIERS	5
COMPARATORS	6
TIMERS AND SPECIAL FUNCTIONS	7
APPLICATION AND TESTING INFORMATION	8
ORDER INFORMATION, DICE POLICY AND PACKAGE OUTLINES	9
FAIRCHILD FIELD SALES OFFICES, REPRESENTATIVES AND DISTRIBUTORS	10

APPLICATION AND TESTING INFORMATION

Testing Operational Amplifiers8-3
Op Amp Parameters and Applications..... 8-13
Use of Op Amp Parameters in Design Steps..... 8-25

TESTING OPERATIONAL AMPLIFIERS

WHAT IS AN OP AMP?

An operational amplifier is a direct-coupled high-gain amplifier, often powered by both a positive and a negative supply so that the output can swing both above and below ground. By itself, because of the high gain (80 dB or much higher), op amp usefulness is limited due to saturation, with the output swung as far as possible toward one of the supplies. With feedback applied, in a closed-loop configuration, the op amp becomes a useful device. Since the properties of the closed-loop circuit depend primarily on characteristics of the feedback components rather than the op amp, and since typical feedback components, i.e. resistors and capacitors, have high precision and low drift, closed-loop op amp circuits can be very accurate and stable.

The name operational amplifier is derived from one of the original uses of closed-loop op amp circuits, performing mathematical operations in analog computers. Early op amps used a single, ground-referenced inverting input, where a positive voltage change at the input caused a negative change at the output. The more versatile, modern op amps have two floating inputs — one inverting and one non-inverting. Since an op amp responds equally to the two inputs, the output depends on the difference between the inputs, known as differential inputs. A common-mode signal, applied equally to both inputs, is ignored since there is no difference between inputs. By grounding one of the inputs, the differential amplifier becomes a ground-referenced amplifier.

With negative feedback applied to an inverting input, the op amp continually adjusts the output to minimize (or null) the differential input voltage. Because the gain of the op amp is so high, the nulled input voltage is always small, regardless of the output voltage. For example, if the gain is 100,000 and the output is at 10 V, the differential input is only 100 μ V, a negligible voltage. Thus, it can be said that the op amp with negative feedback is continually adjusting the outputs to keep the inputs at the same voltage.

MAJOR DC PARAMETERS

There are seven important parameters that are tested and guaranteed on all modern IC op amps. In the following discussions, input voltage refers to the differential voltage at zero common-mode voltage.

Input Offset Voltage V_{OS}

Ideally, the output voltage should be zero when the input voltage is zero, but practically, there will always be small mismatches in the amplifier components. Input offset voltage is the input voltage required to zero the output, typically a millivolt or two. V_{OS} , usually caused by mismatches in the base-emitter voltages of the amplifier input transistors, is undesirable in a direct-coupled circuit because the circuit will usually amplify it, causing a large dc error, which is temperature-dependent.

To avoid the effects of input currents, V_{OS} should ideally be measured at zero source impedance (resistance from each input to ground). For testing purposes, some low impedance, usually 50 ohms, is used.

Input Bias Current I_B

Although op amp inputs ideally draw no current, practically, some bias current must flow into each input. For op amps with bipolar transistors at the input, I_B is the base current of the input transistor, typically 100 nA. Where source impedance is low, I_B has no effect; but in high-impedance circuits, a voltage ($I_B \times$ source resistance) will appear at the amplifier input. This error is similar to V_{OS} and is also temperature-dependent.

Because of the design of differential stages, the two I_B s of an op amp vary with the input voltage, but their sum remains constant. The parameter usually tested is the total input bias current $I_{B(Total)} = (I_{B(inverting)} + I_{B(non-inverting)})$. The average input bias current specified on data sheets is just $I_{B(Total)}/2$.

Occasionally, it is necessary to measure the two input currents separately. To make $I_{B(Total)}$ divide evenly between the two inputs and not in a random way, dependent on V_{OS} , the standard convention is to null the op amp in a feedback loop.

Input Offset Current I_{OS}

Because an op amp has differential inputs, many of the effects of the two input currents can be eliminated if both currents are equal, since equal effects at both inputs would cancel. Practically, the two input currents cannot be made exactly equal, so the difference between them is specified. The input offset current is the difference between the two input currents when the op amp is nulled. In applications where the inputs are operated from equal source impedance, I_{OS} is the parameter of interest.

In op amps with a simple input stage, like the $\mu A709$ or $\mu A749$, I_{OS} is dependent on the beta match of the input transistors. In more complicated devices, like the $\mu A741$, I_{OS} also depends on matching the current sources that supply the input transistors.

High-Impedance Composite Input Offset Voltage $V_{OS\ 10\ k}$

The input offsets of an op amp are fully specified by either:

$$V_{OS}, I_{B(inv)}, I_{B(ninv)} \text{ or } V_{OS}, I_{OS}, I_{B(Total)}$$

In either case, common-mode and differential input voltages can be calculated for any source resistances, equal or unequal. In applications with equal source resistors, V_{OS} dominates at low impedances and I_{OS} dominates at high impedances. At some intermediate resistance, V_{OS} and I_{OS} effects are about equal and may add or cancel, depending on their signs which are statistically uncorrelated. If they add, the composite offset will be greater than V_{OS} and may even be greater than the data sheet limit for V_{OS} . To guard against this possibility, a high-impedance composite input offset voltage at a specified source resistance, usually 10 k, is tested and guaranteed. $V_{OS\ 10\ k}$ is not an independent parameter of an op amp; it is a calculated number, determined by the interaction of the independent parameters V_{OS} and I_{OS} with external source resistors.

Voltage Gain

The gain of an op amp, as with any other amplifier, is the ratio of a change in the output voltage to a change in the input voltage. Gain can be specified in V/V or in dB. The symbol A_{VOL} is used to indicate open-loop voltage gain, the gain of the amplifier without feedback.

Common Mode Rejection Ratio CMRR

Ideally, an op amp ignores common-mode signals. Practically, there will always be some small response. The standard convention for measuring this response is to null the amplifier, then measure the change in V_{OS} when large common-mode voltages are applied. The common mode rejection ratio CMRR is the ratio of change in V_{OS} to the change in common-mode voltage, specified in dB. To avoid a minus sign (-100 dB , -70 dB), CMRR is often specified "upside-down" as the change in common-mode voltage over the change in V_{OS} . Typical op amps have 80 to 100 dB CMRR.

Power Supply Rejection Ratio PSRR

Power supply rejection ratio is a measure of the ability of the op amp to ignore changes in the power supply voltages. The change in V_{OS} is measured as the supplies are varied. Power supply rejection ratio PSRR is the ratio of the change in V_{OS} to the total change in power supply voltage. For example, if the supplies vary from ± 5 V to ± 20 V, the total change is $40 - 10 = 30$ V. PSRR is usually specified in $\mu\text{V}/\text{V}$ or sometimes in dB, in which case the "upside-down" form is used. Typical op amps have $30 \mu\text{V}/\text{V}$ (90 dB) PSRR.

MINOR DC PARAMETERS USUALLY SPECIFIED

Output Swing

Ideally, the output voltage of an op amp should be able to swing all the way to either supply. However, real op amps saturate within a volt or two of the supplies, depending on how many base-emitter junctions and/or saturated transistors are involved. Op amp output stages are usually complementary-symmetry emitter followers, so output impedance is low, whether the op amp is sinking or sourcing output current. To ensure that both the npn and pnp are operating, both positive and negative swing are tested, with an external resistor connected to load the output.

Output Short-Circuit Current I_{SC}

Most recent op amps have a protective current limit built into the output. If the output is short circuited or otherwise overloaded, the output current limits at some safe value, typically 25 mA. The current limit circuits for each direction of current (sourcing and sinking) are independent and must be tested separately, although they are designed to limit at the same value.

I_{SC} is generally tested under worst-case conditions. For example, an input voltage is applied to cause the output to swing to positive saturation, but the output is then shorted to the negative supply and held there while I_{SC} is read. This causes maximum power dissipation in the output transistor.

Supply Current I_S or I_{SUP}

The standby current of the amplifier is measured when the output is at zero. In modern op amps that have no ground terminal, the standby current into the V_+ lead is equal to the standby current out of the V_- lead and could be measured at either terminal. In older op amps, such as the $\mu\text{A}702$, that do have a ground terminal, the currents must be measured separately.

Power Consumption

Power consumption is determined by multiplying the supply current times the total supply voltage. This parameter is guaranteed by the I_S test.

Offset Adjust $V_{OS(\text{adj})}$

Some op amps have a pair of offset adjust terminals. Zero offset voltage can be obtained by adjusting a potentiometer connected between these terminals. Test each $V_{OS(\text{adj})}$ terminal by measuring V_{OS} while the terminal is shorted to V_- . This indicates the maximum effect of the terminal on V_{OS} .

DC STRESS TESTS

Data sheets always include "absolute maximum" limits on common-mode input voltage, differential input voltage, and supply voltage. To guarantee these ranges, any of several tests can be performed. Sometimes a measurement is taken during the test if there is some measurable indication of a failure. Other times, certain voltages are simply applied and removed before the main test sequence.

Common-Mode Stress

This is not usually tested. The inputs are moved over a large common-mode voltage range during CMRR; since the absolute maximum range is only slightly larger, a separate test is usually unnecessary.

Differential Stress (Input Leakage - IL)

In this test, the inputs are subjected to absolute maximum differential input voltage. All of $I_{B(Total)}$ will flow in the more positive input and the more negative input should see nothing but leakage. Breakdown occurs if the input stage is defective. Input leakage is often measured during the test.

Supply Stress

Supply current is measured under absolute maximum supply voltages.

Internal MOS Capacitor Test - Cap Stress

Many modern op amps include a small MOS capacitor on the chip to set the amplifier frequency response. The silicon dioxide dielectric of the cap is made only thick enough to withstand the absolute maximum total supply voltage. To test the dielectric, maximum supplies are applied and the circuit is swung to whichever state puts the full voltage across the cap. The output is often measured. Typically, if the dielectric ruptures, the amplifier will latch up in an improper state; the output will go negative when it should be positive.

AC PARAMETERS

Since ac parameters are not usually tested in production, only typical values are shown on the data sheet. However, three common ac parameters should be recognized.

Risetime and Overshoot

The small-signal step response is a simple test that indicates both the bandwidth and stability of an amplifier under specified conditions. The risetime is related to the bandwidth, and the overshoot is a measure of stability.

Slew Rate

Slew rate is a large-signal phenomenon resulting from the capacitor connected to adjust the small-signal frequency response. So that the capacitors can be small, they are usually connected to high-impedance nodes in the circuit, that receive dc bias from current sources. If the amplifier is to reproduce a large signal, such as a 10 V step, the circuit no longer behaves according to its small-signal model. The current source at the compensation node cannot pump enough current into the cap to move the output far enough, fast enough. If current I is provided to the cap C , the output will *slew* toward the final value at a slew rate $dV/dt = I/C$. Slew rate limiting (or rate limiting) occurs with all large, fast signals when current to the capacitor is insufficient.

THE BASIC OP AMP TEST LOOP

All op amps are basically alike, high-gain differential amplifiers. The reason there are so many different op amps is that no one circuit design can possibly optimize all the dc and ac parameters. Op amps are designed to optimize a parameter (high gain, low power consumption, etc.) for particular applications. Fortunately for test engineers, however, the similarities of all op amps are so great that a single test circuit can be used to perform all standard dc tests. This circuit, shown in *Figure 8-1*, is the basic op amp test loop.

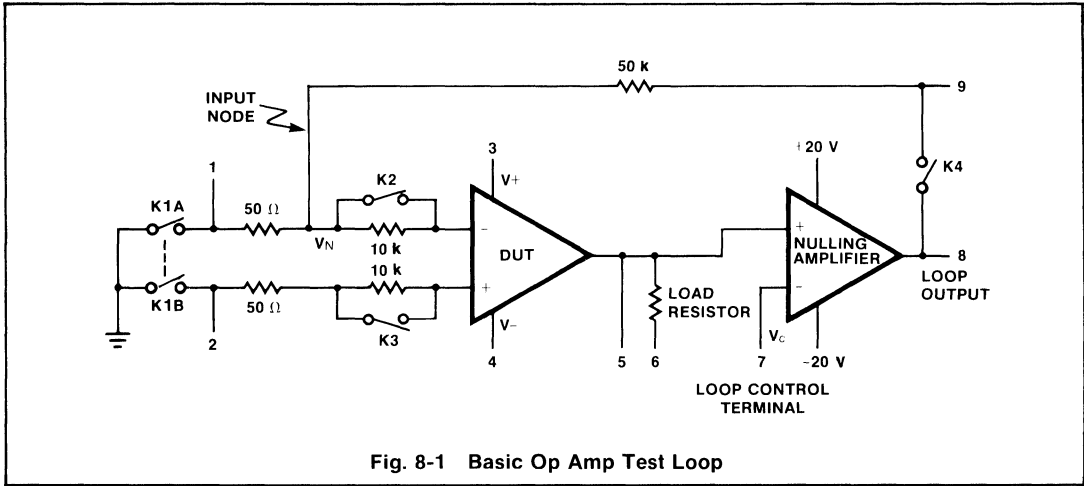

Fig. 8-1 Basic Op Amp Test Loop

Performing all tests requires five power supplies: the V_+ and V_- supplies for the device under test (DUT), a control voltage V_C applied at the loop control terminal, and supplies to run the nulling amplifier, usually $\pm 15\text{ V}$ or $\pm 20\text{ V}$.

Operation of the test loop, with all relays closed, is as follows:

- The inverting input of the nulling amplifier is the control terminal of the loop. The DUT output is connected to the non-inverting input of the null amplifier.
- The null amplifier output controls the DUT input through the feedback divider.
- There is one inversion in the loop, provided by the DUT. Therefore, the null amplifier operates with negative feedback.
- With negative feedback, the null amplifier continually adjusts its output to keep its input voltages equal.
- Therefore, the null amplifier adjusts the loop output so that the DUT output follows the control terminal.

The input node voltage, V_N in Figure 8-1, is always 1/1000th of the loop output voltage (actually it is 1/1001th, but it is common to neglect the 0.1% error). Thinking in reverse, the circuit has a closed-loop gain of 1000 and any voltage V_N appears 1000 times larger at the loop output. Since the input voltages to the nulled op amp are always very small, the gain simplifies measurements.

Equations for V_N

Figure 8-2 shows the DUT portion of the test loop, leaving out the $50\ \Omega$ resistors since their effect is negligible in this analysis. V_{OS} is represented as a small voltage source moved outside the op amp. Current flows into both inputs of the op amp. With V_N adjusted by feedback to produce a DUT output of zero, and with V_{OS} accounted for externally, no voltage exists between the op amp inputs; zero in means zero out. V_N equations can now be written for the various settings of K2 and K3.

K2 closed, K3 closed: $V_{N1} = V_{OS}$

The input bias currents have no effect because there is no source resistance.

K2 closed, K3 open: $V_{N2} = V_{OS} - I_{B(ninv)} \times 10\text{ k}$

With only K3 open, V_N is a composite voltage involving V_{OS} and $I_{B(ninv)}$. To test $I_{B(ninv)}$, measure V_{N2} , then subtract it from V_{N1} (equal to V_{OS}).

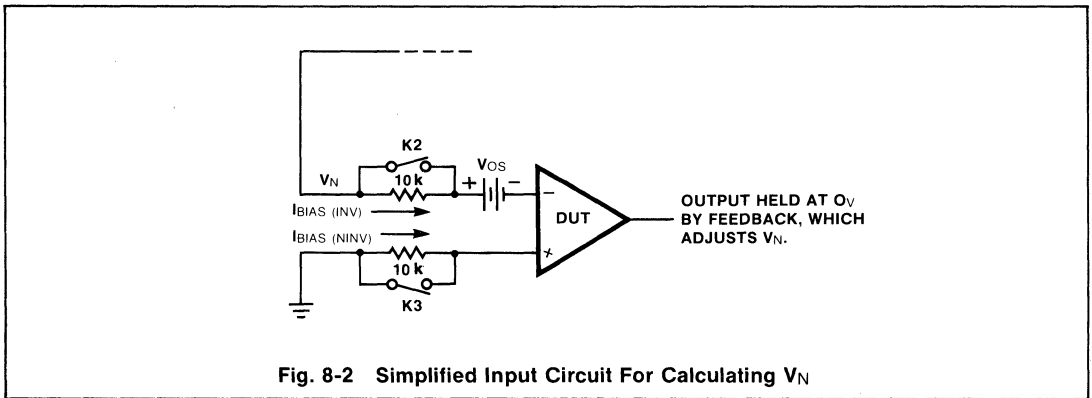

Fig. 8-2 Simplified Input Circuit For Calculating V_N

K2 open, K3 closed: $V_{N3} = V_{OS} + I_{B(inv)} \times 10 \text{ k}$

To measure $I_{B(inv)}$, subtract V_{OS} from V_{N3} .

K2 open, K3 open: $V_{N4} = -I_{B(ninv)} (10 \text{ k}) + V_{OS} + I_{B(inv)} (10 \text{ k})$
 $= V_{OS} + (I_{B(inv)} - I_{B(ninv)}) (10 \text{ k})$
 $= V_{OS} + I_{OS} (10 \text{ k})$
 $= V_{OS} + 10 \text{ k}$

V_{N4} is the high-impedance composite input offset voltage. To measure I_{OS} , subtract V_{OS} from V_{N4} .

Each relay setting combination provides an easy way to measure some important parameter of the op amp. For a measurement of $I_{B(total)}$, measure V_{N3} and subtract it from V_{N2} .

$$\begin{aligned} \Delta V_N &= V_{OS} + I_{B(inv)} (10 \text{ k}) + I_{B(ninv)} (10 \text{ k}) - V_{OS} \\ &= (I_{B(inv)} + I_{B(ninv)}) (10 \text{ k}) \\ &= I_{B(total)} (10 \text{ k}) \end{aligned}$$

Testing Using the Op Amp Test Loop

For the following tests of op amp parameters, refer to the test loop schematic, *Figure 8-1*, whenever necessary. All relays are normally closed.

Input Offset Voltage V_{OS}

Set the loop control voltage V_C to zero. The nulling amplifier immediately adjusts the loop output to zero the DUT output. By definition, the input node voltage V_N equals V_{OS} ; therefore, the loop output is $1000 V_{OS}$. For example, if the loop output reads 1.0 V, V_{OS} is 1.0 mV.

Input Currents (Separately)

Measure V_{OS} . Then open K2 and K3 alternately and compute the changes in V_N as previously described. Because $1000 V_N$ is always read at the loop output, a voltage change $\Delta V_N = 1000 \times I_B \times 10 \text{ k}$ will be measured. Thus, if I_B is 100 nA, the measured change will be 1.0 V.

Total Input Bias Current $I_{B(total)}$

This was explained in the previous section. Measure V_{N2} ; then measure V_{N3} and subtract. The measured change at the loop output is $1000 \times I_{B(total)} \times 10 \text{ k}$. An alternate method to test $I_{B(total)}$ is to open K1 and K4, tie pins 1 and 2 together, and use a current meter to read $I_{B(total)}$. The industry trend is for dynamic testing, however, since there is some small inaccuracy associated with the latter method.

High-Impedance Composite Input Offset Voltage V_{OS} 10 k
Measure V_{N4} as previously described.

Input Offset Current I_{OS}

Measure V_{OS} . Then measure V_{OS} 10 k and subtract. $\Delta V = (1000) (I_{OS}) (10 \text{ k})$.

Gain

In testing low-gain ac amplifiers, such as audio amplifiers, the normal procedure is to apply a small, known input and measure the large ac output. When testing high-gain dc amplifiers, such as op amps, the reverse procedure is used. The test loop is used to vary the output over a large, known range, and the dc change at the input is measured.

A normal test for a DUT using $\pm 15 \text{ V}$ supplies is to measure the average dc gain over the output range -10 V to $+10 \text{ V}$. Since gain is always specified with a load resistor, pin 6 should be grounded. Set $V_C = -10 \text{ V}$; the null amplifier brings the DUT output to -10 V . Measure V_N . Then set V_C to $+10 \text{ V}$; the null amplifier brings the DUT output to $+10 \text{ V}$. Measure the change in V_N . For example, if the gain is 100,000 and the total output change is 20 V (-10 V to $+10 \text{ V}$), the loop output change should be $(1000) (20/100,000) = 200 \text{ mV}$.

Note that the DUT is tested at the inverting input; therefore, if the output goes from -10 V to $+10 \text{ V}$ (a positive change), a small negative change should be seen at the input.

As mentioned previously, gain is always tested with an external load resistor, often $2 \text{ k } \Omega$. Since the op amp output stage must provide current to this resistor, the output stage must dissipate power. If the op amp is an IC, a thermal signal will then travel across the chip to the input stage, where it mixes with the true, circuit-related input signal. Depending on the relative sizes of the circuit and thermal components, this may cause peculiar readings to occur during a gain test. If the thermal component partially cancels the circuit component, the change in V_N will be smaller than normal, indicating a larger gain. If the two components cancel, no change in V_N will be read, indicating an effective gain of infinity. If the thermal component is larger than the circuit component, a wrong-polarity change in V_N will occur, indicating a "negative gain."

There is no general agreement in industry about the significance or seriousness of "negative gain." Devices that show negative gain in a test circuit usually behave normally in customer applications. Nevertheless, a device exhibiting a large negative gain may be questionable. Fairchild's policy is to allow a wrong-polarity reading of 20-100% of the right-polarity limit.¹

To check the linearity of the op amp transfer function, gain is sometimes tested over two different parts of the output range. That is, instead of performing a single test as the output swings from -10 V to $+10 \text{ V}$, gain is tested as the output swings from 0 V to $+10 \text{ V}$, and then from 0 V to -10 V . Such testing will identify units that have very high gain over part of the output range and very low gain over the other part of the range.

Common Mode Rejection Ratio CMRR

The definition of CMRR might imply that testing involves holding V_C at zero and opening K1, tying pins 1 and 2 together to a voltage V_{CM} , then varying V_{CM} and reading the change in V_N at the loop output. However, this method does not provide accurate results. Because of the $50 \text{ } \Omega/50 \text{ k } \Omega$ feedback divider, only 99.9% of V_{CM} appears at the inverting input of the DUT. Since there is no divider at the non-inverting input, 100% of V_{CM} appears there, causing a 0.1% differential signal injected by the unbalanced test circuit. This error, only 60 dB below V_{CM} , is disastrous, for devices typically have 80 to 100 dB CMRR.

¹For a more complete discussion of thermal effects, see Solomon, J. E. "The Monolithic Op Amp: A Tutorial Study," *IEEE Journal of Solid State Circuits*, Vol. SC-9, No. 6 (Dec, 1974).

The obvious solution is to add another 50 k Ω resistor from the non-inverting input to ground, which should attenuate V_{CM} equally at both inputs to eliminate the differential error signal. The problem now becomes one of accurately matching the dividers. Advanced analysis of the four resistors as a bridge circuit indicates that, with careful matching, quite high CMRRs can be measured.

An easier solution eliminates the need for precisely matched pairs of precision resistors. Instead of holding V_+ , V_- and V_C constant and moving pins 1 and 2, perform the inverse procedure. For example, to apply a V_{CM} of +10 V, leave K1 closed and change V_+ from +15 V to +5 V. Then change V_- from -15 V to -25 V and change V_C from 0 V to -10 V. From the point of view of the DUT, this is equivalent to the original method. The total supply voltage is still 30 V, the DUT output is still held at the midpoint between the supplies, and both inputs are 10 V above that midpoint, which makes $V_{CM} = +10$ V. However, from the point of view of the bridge, no V_{CM} has been applied, pins 1 and 2 are at ground as always, and V_N is the routine differential input voltage of the DUT.

This method permits accurate measurement of any CMRR without matched resistors. There is no need for a 50 k Ω resistor at the non-inverting input, since it would only shunt the 50 Ω resistor on all tests.

In summary, to measure CMRR, raise V_+ , V_- and V_C to V_{CM} volts above nominal, and measure V_N . Then lower V_+ , V_- and V_C to V_{CM} volts below nominal and measure the change in V_N .

Sometimes CMRR is tested with 10 k Ω source impedances (K2 and K3 open). In this case, any changes in I_{OS} contribute to the total change in V_N . A test with 10 k sources is not necessarily a more rigid test than with 50 Ω ; the change in V_N may be larger or smaller, depending on how the V_{OS} and I_{OS} components interact.

Power Supply Rejection Ratio PSRR

The PSRR test is very direct and simple, with none of the problems that occur with CMRR testing. Hold V_C at zero, set both supplies to minimum values, and measure V_N . Then set both supplies to maximum values and measure the change in V_N . PSRR may also be tested with 10 k Ω source impedance.

Output Voltage Swings

Measure at pin 5, saturating the DUT output by applying a large differential input voltage.

There are three possible ways to saturate the DUT. The most direct way is to open K1 and K4 and apply the voltage directly across pins 1 and 2. Another way is to open K4 only and apply a voltage at pin 9. This voltage is divided 1000:1, so 20 V at pin 9 will apply 20 mV to the DUT input, sufficient drive for almost any op amp. The third way is similar to the second except that all relays are closed and the null amplifier applies the 20 V to pin 9. Set V_C to 15 V; the null amplifier will immediately try to bring the DUT output to 15 V, but the DUT cannot swing all the way to V_+ . The null amplifier output eventually saturates around 18 V and the DUT output also saturates as desired.

Since output swings are always specified with a load resistor, pin 6 should be grounded.

Output Short-Circuit Current I_{SC}

This test involves the same procedure as in measuring voltage swing, except that instead of using load resistor on pin 6, connect a current meter from pin 5 to ground or to the worst-case opposite supply. When the DUT attempts to swing in response to the input, the current meter shorts the output and measures I_{SC} .

Supply Current I_S

Specifications usually indicate the DUT output should be zero, so set V_C to 0 and measure the current into pin 3. The state of the output has little effect on the I_S reading of recent op amps, biased internally by current sources. However, in earlier devices like the $\mu A709$, I_S is heavily dependent on the output state, even with nothing connected to the output.

Offset Adjust $V_{OS(adj)}$

The DUT of *Figure 8-1* has no offset adjust pins. Devices with offset adjust pins have relays to connect them alternately, usually to V_- . V_C should be set to zero and a measurement taken at the loop output. At the least, the measurement should guarantee that the adjust range is sufficient to eliminate the V_{OS} of the particular device being tested. A more rigid test might require enough range to eliminate the worst possible V_{OS} , even though the DUT has a lower V_{OS} .

Common-Mode Stress

Open K1 and K4. Apply V_{CM} directly to pins 1 and 2.

Differential Stress (I_L)

Open K1 and K4. Apply voltage directly across pins 1 and 2. Measure leakage at more-negative input.

Supply Stress

Perform supply current test at specified supplies.

Cap Stress

Test like output voltage swings, using specified supplies and swinging output to specified state.

Common Variations of the Basic Test Loop

The test loop is never used in the exact simplified form shown in *Figure 8-1*. Each op amp has quirks that require some variations on the basic theme. The following are some common variations.

AC Compensation Capacitors

While ac stabilization of the test loop is a complex topic, in general, each type of op amp has its own frequency response which may or may not be externally adjustable. When preparing a test loop for a particular device, it is necessary to use the frequency-response curves of the DUT and the null amplifier to determine which stabilization scheme to use and to predict which capacitors will be required.

Loop Output Noise Filter

A small RC noise filter with time constant around 1 ms is usually attached to the loop output and all measurements taken through this filter. The waveforms at the filtered output often prove to be much cleaner than the unfiltered version.

Source Resistors

Most general-purpose op amps are tested with 10 k Ω source resistors. However, op amps with very low input currents may use 50 k, 100 k, 1 M, or even 10 M resistors for improved resolution.

Test Loop Gain

The most common form of the test loop, with 50 k Ω /50 Ω resistor combination, gives a gain of 1000. For certain tests, usually $V_{OS(adj)}$, the 50 k Ω is split into a 45 k Ω and a 5 k Ω resistor, and the 45 k Ω resistor can be shorted with a relay to reduce the gain to 100. For devices with very low V_{OS} , a feedback resistor of 500 k Ω can be used to give a gain of 10,000.

MOSFETs in Place of K2 and K3

Some premium devices, such as the μ A108, μ A156, and μ A725, have extremely low I_{BIAS} and/or V_{OS} . When testing these units, if reed relays are used for K2 and K3, difficulty may arise with the low-level properties of the reeds. Typical problems include thermally-generated EMFs, leakage current, and flexing of the reeds after closing. MOSFETs are usually a good substitute when reeds prove unsatisfactory. The high contact resistance of FETs (100Ω) is not detrimental if the current passing through them is small, i.e. 1 nA. Benefits include clean switching, no thermal offsets, no leakage, no bounce, no microphonics, and no mechanical wear.

CONCLUSION

Because it works so well on the bench or in conjunction with high-speed automatic testers, the basic op amp test loop circuit is used universally by manufacturers and others who must test operational amplifiers. The test loop is so accurate and easy to use that it benefits even those who test only a few units on the bench.

OP AMP PARAMETERS AND APPLICATIONS

The selection of an operational amplifier for a given application requires a good understanding of op amp specifications and parameters, and their significance in applications.

INPUT BIAS AND INPUT OFFSET CURRENT

Input bias current affects almost all applications of operational amplifiers, especially in high impedance circuits. Although op amp inputs ideally draw no current, for op amps to operate properly, it is necessary for some dc current (typically from pA to μ A) to flow into each input (Figure 8-3). The input stage of the op amp is ordinarily a differential amplifier with a dc current source that sinks current from the emitters (Figure 8-4). The op amp inputs are the base currents for the differential amplifier transistors. Because of the differential stage design, the two base currents vary with the input voltage, but the sum remains constant. The parameter usually tested is the total input current, $I_B (\text{Total}) = I_{B1} + I_{B2}$. The input bias current I_{BIAS} specified on the data sheets, is the average of the two input currents (Figure 8-3), and is primarily a function of the large signal current gain h_{fe} of the input stage.

Since, in reality, the two input currents cannot be made exactly equal, input offset current I_{OS} specifies the difference between these two currents (Figure 8-3). I_{OS} is usually caused by mismatch of the differential amplifier, which results in different input currents for the two bases. In an op amp with a simple input stage, I_{OS} is dependent on the beta match of the input transistors. In more complicated cases, I_{OS} also depends on matching the current sources of the input transistors.

Effects of Input Bias Current on Applications

The output offset voltage (V_O) due to bias current is the same for both inverting and non-inverting amplifiers (Figure 8-5). Equation 1 shows the formula for V_O as a function of bias current (also see Figure 8-6).

$$V_O = I_{B1} R_2 - I_{B2} R_3 \left(1 + \frac{R_2}{R_1} \right) \quad (1)$$

For inverting and non-inverting operation, R_3 is selected to minimize output offset without affecting gain.

When R_3 equals R_2 in parallel with R_1 ,

$$R_3 = \frac{R_1 R_2}{R_1 + R_2}$$

Substituting for R_3 for Equation 1

$$V_O = (I_{B1} - I_{B2}) (R_2)$$

$$V_O = I_{OS} R_2$$

When $R_3 = 0$

$$V_O = I_{BIAS} R_2$$

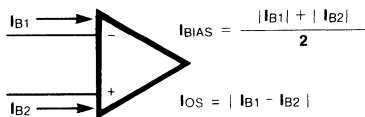

Fig. 8-3 Input Bias Current

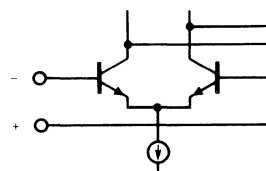

Fig. 8-4 Differential Amplifier

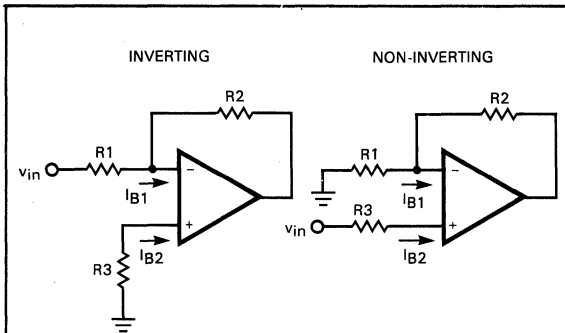

Fig. 8-5 Amplifier Configurations

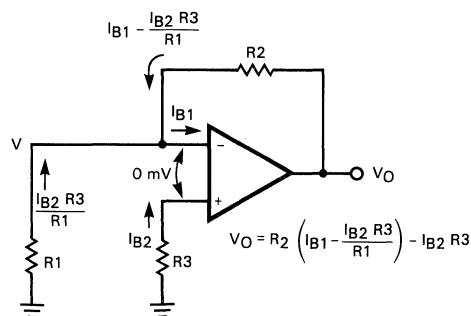

Fig. 8-6 Output Offset Voltage

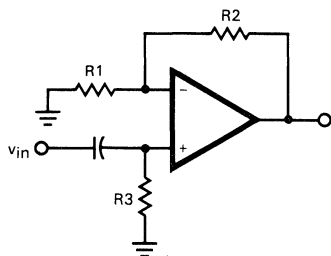

Fig. 8-7 AC Amplifier

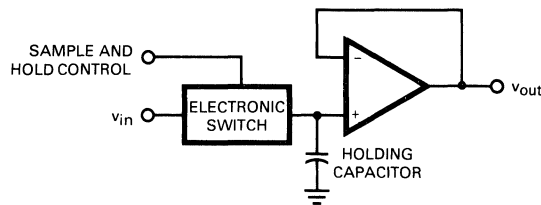
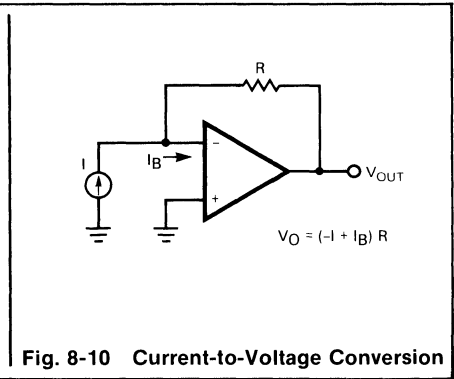
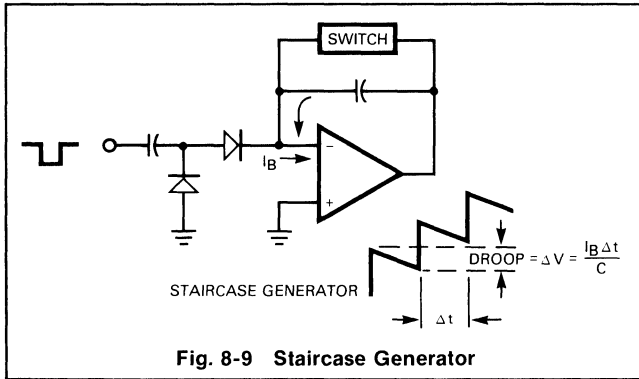

Fig. 8-8 Sample and Hold

NOTES:

- For the inverting configuration, it is usually simple to make R_3 equal to R_1 in parallel with R_2 , which reduces the output offset voltage to only $I_{OS} R_2$. However, if the application does not require very low output offset voltage, or if the input bias current I_{BIAS} is very low, make $R_3 = 0$ and the output offset is simply $I_{BIAS} R_2$. Therefore, it is wise first to calculate the output offset voltage produced by the op amp assuming $R_3 = 0$, ($I_{BIAS} R_2$). If this offset is low enough for the application, the use of one resistor is saved. If the offset is too high, add R_3 to the circuit and then calculate offset ($I_{OS} R_2$) to see if it meets the specification.
- In the non-inverting configuration, R_3 is part of the signal source impedance, and, in some cases, that source impedance is not well known, which complicates the minimizing of the output offset. If the source impedance is known to be very low, then a known series resistor can be added to make $R_3 = R_1/R_2$. The limiting factor for increasing the value of this resistor is the op amp input impedance. If a high value of resistor is used, say $1\text{ M}\Omega$, and the amplifier input impedance is around $9\text{ M}\Omega$ in the frequency range of interest, the result is a 10% drop in signal gain.
- Never forget the need for a dc current path to the op amp inputs. If the op amp is used in an ac amplifier as shown in *Figure 8-7*, notice that R_3 is required to provide a dc current path to the non-inverting input. Without R_3 , the circuit just does not work! R_3 is also necessary if the source cannot supply the bias current.
- A fixed offset is not usually much of a problem and extra input circuitry may be added to cancel it. It is usually the *drift* of the offset with temperature, time, etc., which causes problems. Therefore, once an op amp with acceptable output offset voltage is found, it is necessary to investigate the offset change as a function of temperature, supply voltage, time, etc., and assure that it will not cause problems in a particular application. Most data sheets give input bias current and offset current as functions of temperature, supply voltage, and time, and also provide temperature dependence curves.



Other Applications

Input bias current comes into effect in circuits where op amps act as buffers or amplifiers with a charged capacitor as a source. Because of input bias current, the charge across the capacitor starts draining even if the op amp input impedance is very high. Two examples are shown in *Figures 8-8 and 8-9*.

The sample and hold circuit shown in *Figure 8-8* consists of a voltage V_{in} which charges a holding capacitor C . When the electronic switch opens, the capacitor is expected to hold the voltage V_{in} and the op amp simply acts as a buffer. The output of the op amp, therefore, should hold the value of V_{in} at the level it was when the switch opened for as long as the switch remains open. Because of bias current and other leakage, however, the held voltage gradually changes. This voltage changes at the following rate:

$$\frac{\Delta V}{\Delta t} = \frac{I}{C} \quad (2)$$

where I is input bias current plus the capacitor leakage.

Equation 2 determines how long a held voltage remains within specified accuracy of its original value. In this sample and hold application, the effect of input bias current shows in the holding time. For example, if the capacitor $C = 1 \mu\text{F}$, and the maximum permissible change of voltage ΔV is 10 mV, using a $\mu\text{A}741\text{C}$ ($I_{BIAS} = 0.5 \mu\text{A}$) and neglecting other leakages, the holding time is expressed as follows:

$$\Delta t = \frac{C \Delta V}{I} = \frac{1 \times 10^{-6} \times 10 \times 10^{-3}}{0.5 \times 10^{-6}} = 20 \text{ ms}$$

With a $\mu\text{AF}771\text{A}$ ($I_{BIAS} = 100 \text{ pA}$), a better holding time results.

$$\Delta t = \frac{C \Delta V}{I} = \frac{10^{-6} \times 10 \times 10^{-3}}{100 \times 10^{-12}} = 100 \text{ s}$$

Low input bias current is not the only criterion for sample and hold buffers; offset voltage drift is another important parameter.

Equation 2 also applies in circuits where the voltage held is across a capacitor in a feedback loop (*Figure 8-9*).

Another application where input bias current plays a role is in current-to-voltage conversion (*Figure 8-10*).

INPUT OFFSET VOLTAGE

Ideally, when the input voltage of an op amp is zero, the output voltage should be zero. However, even with no signal applied across the inputs of the op amp, a dc voltage difference exists between the inputs, which is amplified, causing the output to be at a non-zero value. Input offset voltage V_{OS} is the input voltage required to zero the output. This applied voltage is the same magnitude as the original offset from zero, but of the opposite polarity.

Essentially every mismatch between the signal flow of the inverting inputs and the non-inverting input contributes to input offset voltage. The major contributor, however, is the V_{BE} mismatch of the differential input stage. V_{OS} is generally in the 1 to 10 mV range for non-FET input op amps. V_{OS} is undesirable in a direct-coupled circuit, because it is usually amplified by the circuit, causing a large dc error which is also temperature-dependent.

Effects of Offset Voltage on Applications

For inverting and non-inverting amplifier applications (*Figure 8-5*), the output voltage has a dc output level due to V_{OS} . Output offset voltage is given by

$$V_O = V_{OS} \left(1 + \frac{R_2}{R_1} \right) \quad (3)$$

and derived from the following (see *Figure 8-11*):

Input bias current = 0

$$I_1 = \frac{V_{OS}}{R_1} \quad I_2 = I_1 \quad (I_{BIAS} = 0)$$

$$V_O = I_2 R_2 + I_1 R_1$$

$$V_O = I_1 (R_2 + R_1)$$

$$V_O = \frac{V_{OS}}{R_1} (R_2 + R_1) = V_{OS} \left(1 + \frac{R_2}{R_1} \right)$$

The output offset voltage given by Equation 3 is caused only by the input offset voltage V_{OS} . The output offset voltage caused by the input bias and offset current was described previously (Equation 1). The total output offset voltage is thus given by the sum of the two offsets.

Total dc output offset,

$$V_O = \left(1 + \frac{R_2}{R_1} \right) V_{OS} + I_{B1} R_2 - I_{B2} R_3 \left(1 + \frac{R_2}{R_1} \right) \quad (4)$$

$$\text{For } R_3 = \frac{R_1 R_2}{R_1 + R_2}$$

$$V_O = V_{OS} \left(1 + \frac{R_2}{R_1} \right) + I_{OS} R_2$$

where I_{OS} is the input offset current.

$$\text{For } R_3 = 0$$

$$V_O = V_{OS} \left(1 + \frac{R_2}{R_1} \right) + I_{BIAS} R_2$$

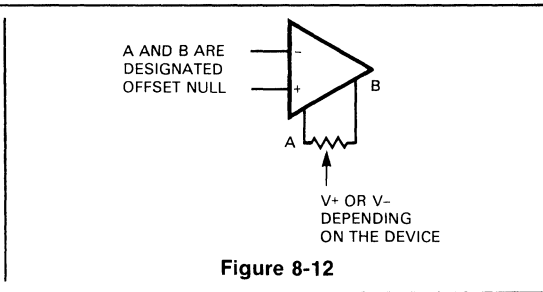
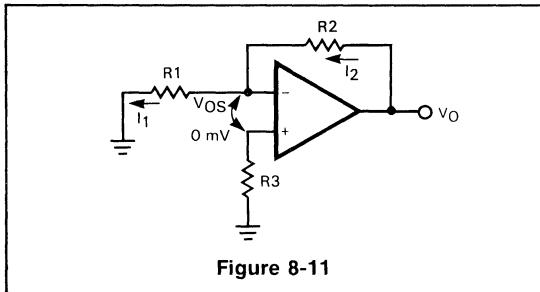

Here are some examples that will give an idea of the range of values discussed.

For a gain of 10 in an inverting configuration,
 $R_2 = 100 \text{ k}\Omega$, $R_1 = 10 \text{ k}\Omega$, $R_3 = 9 \text{ k}\Omega$

Using $\mu\text{A}741\text{C}$,
 $V_{OS(\text{max})} = 6 \text{ mV}$
 $I_{OS(\text{max})} = 200 \text{ nA}$
 Output Offset = 86 mV max

Using $\mu\text{A}714\text{E}$,
 $V_{OS(\text{max})} = .075 \mu\text{V}$
 $I_{OS(\text{max})} = 3.8 \text{ nA}$
 Output Offset = .38 mV

Using $\mu\text{AF}771\text{A}$,
 $V_{OS(\text{max})} = 2.0 \text{ mV}$
 $I_{OS(\text{max})} = 50 \text{ pA}$
 Output Offset = 22 mV

The most objectionable factor of the input offset voltage and current is that they vary with temperature. Most op amp data sheets give input offset voltage values and temperature dependence curves.

Offset Voltage Nulling

In some op amps, offset voltage may be nulled with only an external potentiometer to two device leads (*Figure 8-12*). Usually what is happening internally is that one side of the input stage differential amplifier gets more or less current than the other side and thus causes a V_{BE} difference to null the initial V_{BE} mismatch.

Other Applications

If V_{OS} is considered as a small dc voltage source connected to an ideal op amp (*Figure 8-13*), its effect can be analyzed in almost every application. From *Figure 8-13* it is apparent that, in comparator applications, the output does not change state until the inverting input is at least a V_{OS} different from the non-inverting input. That is, if a zero crossing detector is being designed and the non-inverting input is connected to ground, the output would change state when the input reaches V_{OS} volts instead of zero volts.

High-Impedance Composite Input Offset Voltage

Common mode and differential input voltages can be calculated for any source resistances, equal or unequal. In the case of equal source resistors, at low impedances, V_{OS} dominates and at high

impedances, I_{OS} dominates. At some intermediate resistance, V_{OS} and I_{OS} effects are about equal and may add or cancel, depending on polarities. If they add, the composite offset will be larger than V_{OS} alone, maybe even larger than the data sheet limit for V_{OS} . To guard against this possibility, a high-impedance composite input offset voltage is tested and guaranteed at some specified source resistance, usually 10 k. Thus, it is common practice on data sheets to say that V_{OS} is guaranteed for all source resistances ≤ 10 k. Sometimes written $V_{OS} 10$ k, this is not an independent op amp parameter, but a calculated number determined by the interaction of the true independent parameters V_{OS} and I_{OS} with external source resistors.

OPEN LOOP VOLTAGE GAIN (AS A FUNCTION OF FREQUENCY)

As with any amplifier, the gain of an op amp is defined as the ratio of the change in output voltage to the change in input voltage causing it. A_{VOL} is used to indicate open-loop voltage gain, the gain of the amplifier without feedback. See Figure 8-14.

$$A_{VOL} = \frac{|V_{OUT}|}{|V_{IN}|} \quad (5)$$

Effects of Open Loop Voltage Gain on Applications

In a typical inverting application (Figure 8-15),

$$\frac{V_{OUT}}{V_{IN}} = - \frac{R_2}{R_1} \quad (6)$$

This is true only if the op amp has infinite or very high open loop gain. However, in practical op amps, the A_{VOL} decreases with frequency until it becomes even less than one. The question is, to what frequency does Equation 6 hold true for a particular op amp?

If the derivation from Equation 6

$$V_{OUT} = - \frac{R_2}{R_1} V_{IN}$$

is assumed, an error arises due to neglecting A_{VOL} given by the equation:

$$\text{Closed loop gain error} = \frac{100}{1 + \frac{A_{VOL} R_1}{R_1 + R_2}} \quad (7)$$

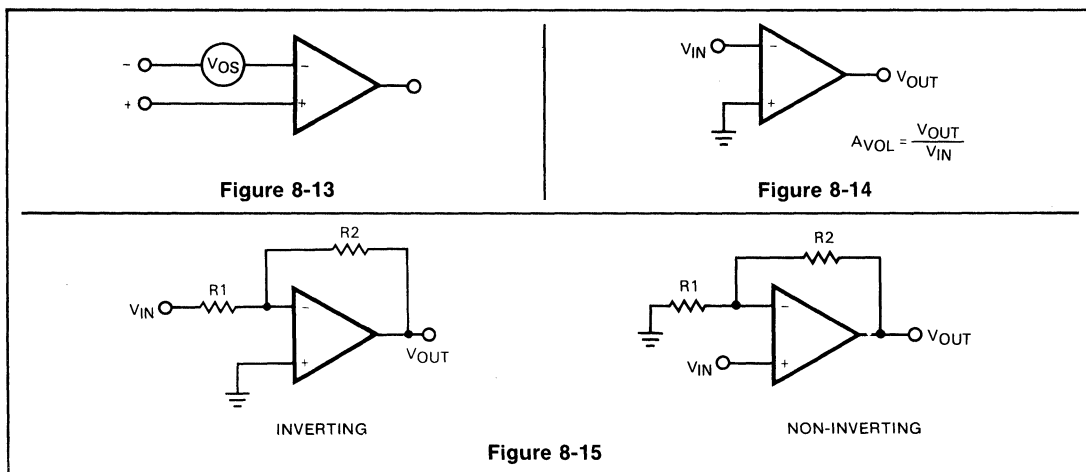

It is important to take Equation 7 into consideration when high accuracy dc operation is required and when considering frequency response. For instance, if the op amp is a $\mu A741$, connected in the inverting configuration (Figure 8-15) with $R2/R1 = 100$, $A_{VOL} = 10^4$ at 100 Hz as determined from the curve of Figure 8-16. From Equation 7, the error in assuming $V_{OUT}/V_{IN} = 100$ at 100 Hz is given by:

$$\frac{100}{1 + \frac{10^4 \times 1}{101}} = 1\%$$

At 10 kHz, the A_{VOL} of the $\mu A741$ is equal to 100, and the 1% error from Equation 7 becomes substantial.

$$\frac{100}{1 + \frac{100}{101}} = 50\%!$$

Note that when the open loop voltage gain is equal to the reciprocal of the feedback ratio $(R2 + R1)/R1$, the amplifier gain drops by 6 dB.

Choosing the Right Op Amp A_{VOL}

Use the following simple rule. For a dc closed loop gain y and a decrease in gain of no more than x per cent at a given maximum signal frequency f_{max} , an op amp is needed with an A_{VOL} at f_{max} given by:

$$A_{VOL} \geq \frac{100(1+y)}{x} - (y+1) \quad (8)$$

For example, to achieve a dc closed loop gain of 100 with a decrease in gain of only 10% at 10 kHz, an operational amplifier is required with an A_{VOL} at 10 kHz of at least

$$\frac{100(1+100)}{10} - 100 + 1 = 911$$

One possibility is the $\mu A725$ which has an A_{VOL} of 1000 at 10 kHz with the proper compensation.

The graph in Figure 8-17 is also helpful in choosing the right op amp and can be used for inverting or non-inverting configurations. The horizontal axis is the reciprocal of the feedback ratio

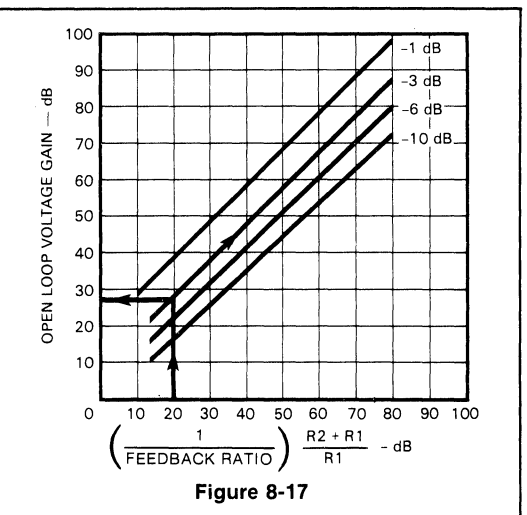
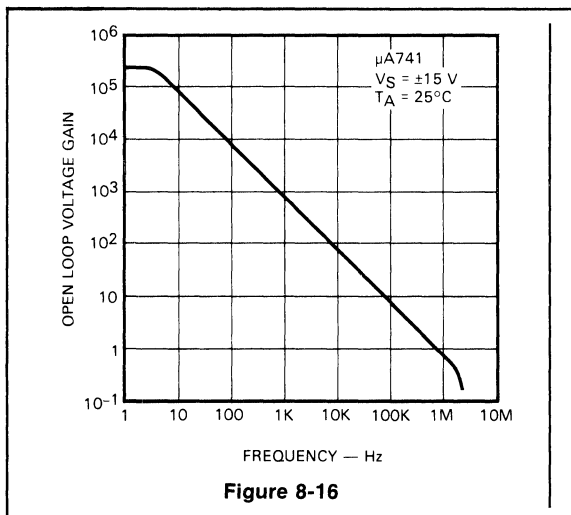

$(R2 + R1)/R1$ in dB. The vertical axis is the minimum A_{VOL} required to be within 1, 3, 6 or 10 dB of the dc or ideal closed loop gain, V_{OUT}/V_{IN} . For example, if $R2 = 9 \text{ k}\Omega$ and $R1 = 1 \text{ k}\Omega$, $(R2 + R1)/R1 = 20$ dB. At the frequency where the A_{VOL} of the op amp is 28 dB, the closed loop gain will be 3 dB down from its dc value $R2/R1$. Therefore, to insure that amplifier gain does not fall off by more than 3 dB at f_{max} , choose an op amp with $A_{VOL} > 28$ dB at f_{max} .

Open loop voltage gain is not the only parameter that affects high frequency operation, however. Slew rate must also be considered.

SLEW RATE

Slew rate is the maximum rate of change of output voltage with respect to time, usually specified in volts per microsecond. For example, a $0.5 \text{ V}/\mu\text{s}$ slew rate means that the output rises or falls no faster than 0.5 V every microsecond. Slew rate is also sometimes specified indirectly in data sheets as *output voltage swing as a function of frequency* or as *voltage follower large-signal pulse response*.

Causes of Slew Rate

Slew rate is a large-signal phenomenon caused by current limiting and saturation of an op amp internal stage. That limited current is the maximum current available to charge the compensation capacitance network, the capacitor connected to high-impedance nodes in the circuit to adjust small-signal frequency response. The voltage across the capacitor rises at a rate,

$$\frac{\Delta V}{\Delta t} = \frac{I}{C} \quad (9)$$

This capacitor charging rate is reflected at the output and causes slew rate limiting. Slew rate limiting therefore occurs with large input signals that saturate the internal stages.

Effect of Slew Rate on Applications

In a simple application using a μA741 as a comparator (*Figure 8-18*), the output will go to about -14 V and then to $+14 \text{ V}$ each time the input signal crosses zero volts. The μA741 has a typical slew rate of $0.7 \text{ V}/\mu\text{s}$, determined under electrical specifications or calculated from the slope of the output curve in *Figure 8-19*. Therefore, the μA741 output will go to $+14 \text{ V}$ from -14 V in

$$\frac{28 \text{ V}}{0.7 \text{ V}/\mu\text{s}} = 40 \mu\text{s}$$

If the full 28 V output swing is desired, the input signal must have at least $40 \mu\text{s}$ between zero crossings. That is, the maximum input signal frequency should be $1/(2 \times 40 \mu\text{s})$ or 12.5 kHz assuming 50% duty cycle. Even at that frequency, the output is triangular instead of square wave. For higher frequencies or a more square wave output, an op amp with a faster slew rate is needed.

As another example of the effect of slew rate, consider the simple amplifier with a gain of two in *Figure 8-20*. Again, the μA741 is used. Its open loop voltage gain as a function of frequency curve (*Figure 8-16*) indicates that the amplifier circuit will operate with a gain of two up to about 80 kHz .

What is the maximum input signal voltage that may be used up to 80 kHz ? If the output is to be an undistorted sine wave, $A \sin \omega t$, then the rate of change of the output is

$$\frac{\Delta}{\Delta t} A \sin \omega t = A \omega \cos \omega t \quad (10)$$

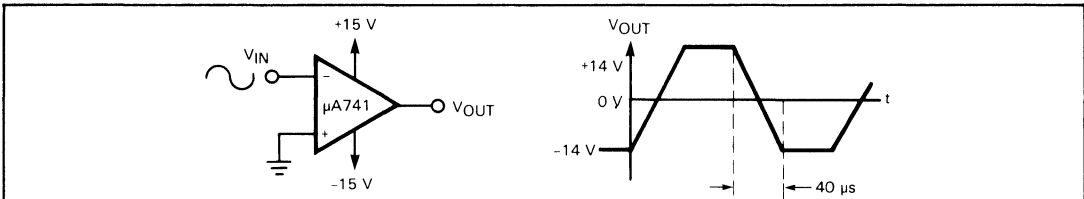

Figure 8-18

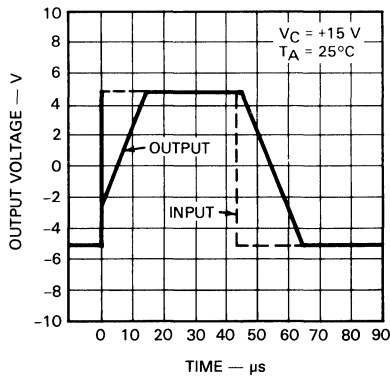

Figure 8-19

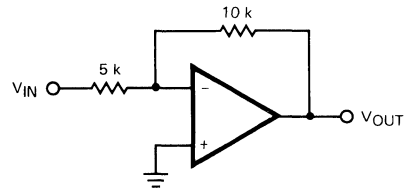

Figure 8-20

and the maximum rate of change of the output is $A\omega$. The minimum slew rate of the operational amplifier, therefore, must be equal to $A\omega$. Thus, with $\omega = 2\pi(80 \times 10^3) = 503000$ and the slew rate of the $\mu A741$ typically $0.7 \text{ V}/\mu\text{s}$, the maximum output swing A of the sine wave without distortion is

$$\frac{\text{slew rate}}{\omega} = \frac{0.7 \text{ V}/\mu\text{s}}{503000} = 1.4 \text{ V}_{\text{pk}}$$

or $2.8 \text{ V}_{\text{pk-pk}}$

The maximum input signal should, therefore, be less than $2.8/2\text{V}_{\text{pk-pk}}$. The maximum output swing can also be easily read from the output voltage swing as a function of frequency curve on the data sheet (Figure 8-21). From this curve, the maximum output swing without distortion can be determined for different frequencies.

Summary

In applications where square wave outputs (comparators, oscillators, limiters, etc.) are expected, it is important to remember that the op amp output takes some time to change from one value to another. That time, which usually limits the maximum frequency of operation, is determined by the *change of output voltage divided by the slew rate*.

In applications where the output should be free of distortion, the slew rate determines the maximum frequency of operation for a desired output swing. The required slew rate can be determined by a simple formula. For a desired undistorted output voltage swing V_{pk} at a maximum frequency f_{max} , an op amp is needed with a slew rate given by

$$\text{slew rate} > 2\pi f_{\text{max}} V_{\text{pk}} \quad (11)$$

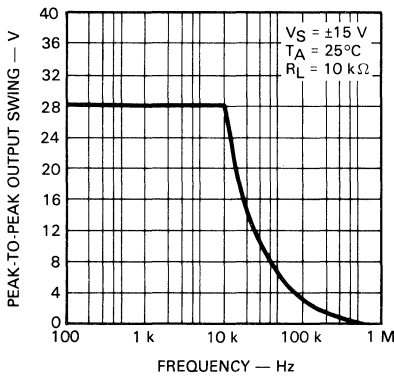

Figure 8-21

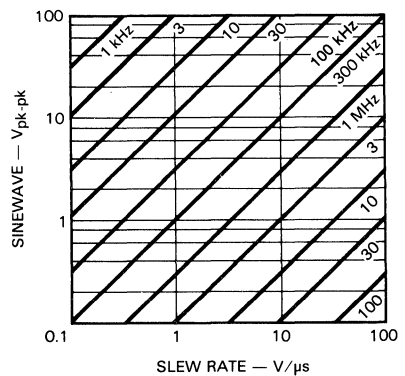

Figure 8-22

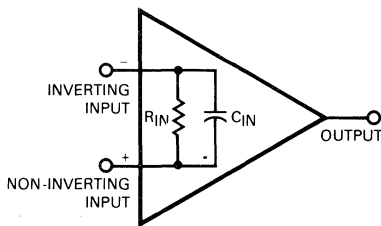

Figure 8-23

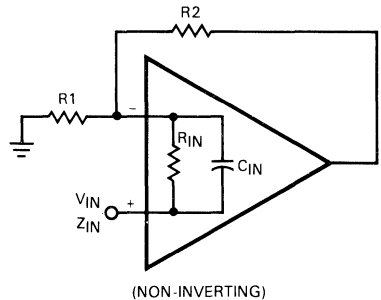

Figure 8-24

Figure 8-22 gives the slew rate required for different output swings at different frequencies. Another easy way to choose the right op amp is to check the data sheet curves of output voltage swing as a function of frequency (Figure 8-21). However, these curves are typical and slew rate varies as a function of supply voltage. Slew rates at different supply voltages are usually shown on the data sheet.

In some applications such as D/A or A/D converters, slew rate is not the only criterion for fast response. The settling time is another parameter to consider. High slew rate op amps sometimes have associated overshoot and ringing which may cause the output to take longer to reach a steady state than with slower slew rate op amps.

INPUT IMPEDANCE

The major factors in op amp input impedance are input resistance and input capacitance. Input resistance, or differential input resistance, usually specified in the data sheets, is the small signal resistance measured between the inverting and non-inverting inputs of the op amp. Input capacitance is the capacitance seen between the same two inputs (see Figure 8-23).

Effects of Input Impedance on Applications

The input impedance of an amplifier circuit with feedback is not only dependent on the op amp, but also on the circuit configuration.

Non-Inverting Configuration (Figure 8-24)

Input impedance of an amplifier in the non-inverting configuration is expressed as follows:

$$Z_{IN} = Z + \frac{A_{VOL}Z}{1 + \frac{R_2}{R_1}} \quad \text{or} \quad Z_{IN} = Z \left(1 + \frac{A_{VOL}}{1 + \frac{R_2}{R_1}} \right) \quad (12)$$

where $A_{VOL}(\omega)$ is the open loop gain of the op amp and Z is the op amp input impedance. (See paragraph on *Open Loop Voltage Gain as a Function of Frequency*.)

As seen in Equation 12, the amplifier input impedance is equal to at least the op amp impedance and is usually much higher, due to high open loop gain.

For an op amp to operate properly, it is necessary to supply a certain dc current at the inputs. That current is given in the data sheets as input bias current and ranges in value from pA to μA depending on the op amp. In the non-inverting configuration of *Figure 8-24*, if V_{IN} has a series resistance of $1\text{ M}\Omega$ and the input bias current of the op amp is $0.5\ \mu\text{A}$, there is a dc drop across the $1\text{ M}\Omega$ series resistance of $0.5\ \mu\text{A} \times 1\text{ M}\Omega = 0.5\text{ V}$. This is independent of the signal (V_{IN}) amplitude. If V_{IN} is 1 V , there is $1 - 0.5 = 0.5\text{ V}$ at the non-inverting input. However, it is erroneous to assume that the op amp input impedance is $1\text{ M}\Omega$ just because there is a straight voltage division. The drop is caused by input bias current and not by input impedance. If an ac signal is riding on the 1 V dc value of V_{IN} , the ac amplitude is not halved and only a 0.5 V offset is there constantly due to bias current. The signal amplitude is affected by the $1\text{ M}\Omega$ series resistance and the op amp input impedance. However, dc characteristics are usually more important to consider than input impedance.

Inverting Configuration (Figure 8-26)

Input impedance of an amplifier in the inverting configuration is

$$Z_{IN} = R_1 + \frac{R_2(Z + R)}{A_{VOL}Z} \quad (13)$$

$$Z_{IN} \approx R_1$$

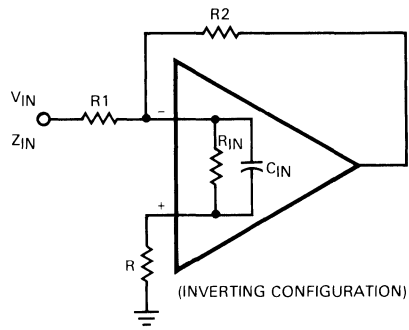
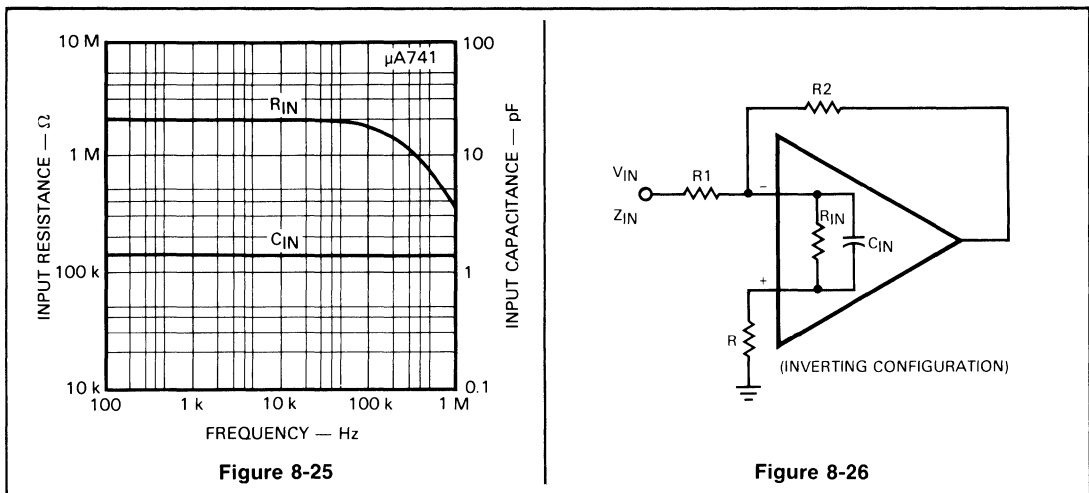

In this configuration, the effect of the op amp input impedance is minimal. The input impedance is at least R_1 ; at high frequencies, as A_{VOL} decreases, the input impedance increases and the value of $R_2 (Z + R)/A_{VOL}$ becomes comparable to that of R_1 .

For all practical applications, however, it is safe to assume that the input impedance is just R_1 . Again, remember that a constant dc bias current is required at the inverting input to operate the op amp. The dc bias current limits the increase in value of R_1 . The higher the value of R_1 , the greater the magnitude of the dc offset voltage occurring at the output.

Another interesting point concerning Equation 13 is that the effect of increased input impedance at higher frequencies (A_{VOL} decreases in the denominator) is very similar to an inductance effect, usually referred to as Miller inductance. See Fairchild Application Note 321, "Operational Amplifiers as Inductors," for more detail.

USE OF OP AMP PARAMETERS IN DESIGN STEPS

The most important operational amplifier parameters have been presented and defined. These parameters are available on the data sheets for individual op amps and are useful in circuit design as well as determining which op amp to use for a specific application. Data sheet information can be used to determine circuit stability and, through a few simple steps, op amp selection for inverting and non-inverting configurations.

CIRCUIT STABILITY

Circuit stability can easily be determined by following one simple rule and referring to the phase response and open loop voltage gain curves on the op amp data sheets.

One consideration in determining circuit stability is the open loop voltage gain $A_{VOL}(\omega)$ of the op amp, the ratio of the change in output voltage to the change in input voltage. Open loop voltage gain versus frequency is readily available from the data sheets (*Figure 8-16*).

It is next necessary to consider the transfer functions for the inverting and non-inverting configurations shown in *Figures 8-27* and *8-28*. They can be expressed by the following equations:

Inverting

$$\frac{V_{OUT}}{V_{IN}} = \left(\frac{Z_2}{Z_2 + Z_1} \right) \left(\frac{-A_{VOL}(\omega)}{1 + \left(\frac{A_{VOL}(\omega)}{1 + Z_2/Z_1} \right)} \right) \quad (14)$$

Non-inverting

$$\frac{V_{OUT}}{V_{IN}} = \left(\frac{A_{VOL}(\omega)}{1 + \left(\frac{A_{VOL}(\omega)}{1 + Z_2/Z_1} \right)} \right) \quad (15)$$

From these transfer functions, as well as from feedback theory, the stability of the inverting and non-inverting configurations can be determined by following this simple rule. The circuits will be stable if the magnitude of the term

$$\frac{A_{VOL}(\omega)}{1 + \frac{Z_2}{Z_1}}$$

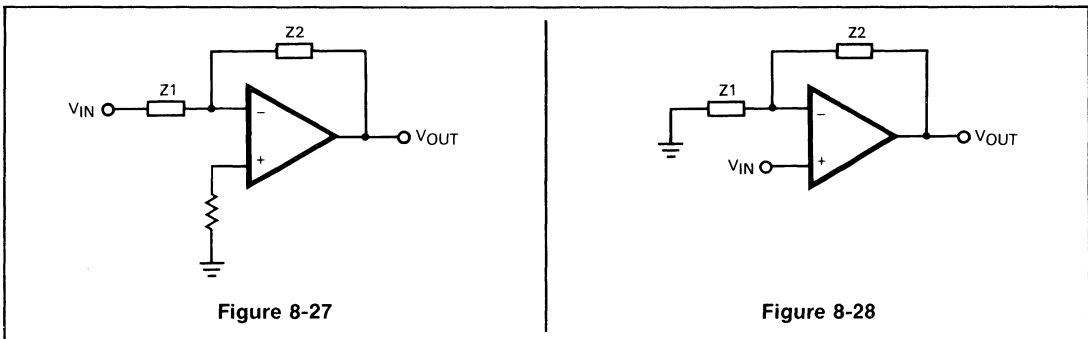

is less than unity when its phase angle reaches 180° . Stated another way, the phase angle of the above term must be less than 180° when its magnitude reaches unity. This rule is illustrated in the following example.

Amplifier and Voltage Follower Stability

In amplifiers where Z_2 and Z_1 are resistive, the circuit stability depends mainly on $A_{VOL}(\omega)$ because there is no phase shift in $1 + (Z_2/Z_1)$. For example, in the circuit of *Figure 8-29*, for $R_2 = R_1$,

$$1 + \frac{Z_2}{Z_1} = 2 \angle 0^\circ$$

When $A_{VOL}(\omega) = 2$,

$$\frac{A_{VOL}(\omega)}{1 + \frac{Z_2}{Z_1}} = 1$$

From the open loop voltage gain curve (*Figure 8-30*), it is apparent that $A_{VOL}(\omega) = 2$ at about 500 kHz with $C_C = 30$ pF. In *Figure 8-31*, note that the phase shift of the $A_{VOL}(\omega)$ is close to 180° at 5 MHz; therefore the circuit is potentially unstable or oscillatory. The phase is close to 110° at 500 kHz. Therefore the compensation, $C_C = 30$ pF, would be used instead of $C_C = 3$ pF since with $C_C = 3$ pF,

$$\frac{A_{VOL}(\omega) (5 \text{ MHz})}{1 + 1} = 1 \angle 180^\circ \text{ (unstable)}$$

and with $C_C = 30$ pF,

$$\frac{A_{VOL}(\omega) (500 \text{ kHz})}{1 + 1} = 1 \angle 110^\circ \text{ (stable)}$$

Summary

To determine stability for a resistive feedback circuit, the frequency at which $A_{VOL}(\omega)$ is equal to $1 + (R_2/R_1)$ is found on the open loop voltage gain curve. At that frequency, the ratio

$$\frac{A_{VOL}(\omega)}{1 + \frac{R_2}{R_1}} = 1$$

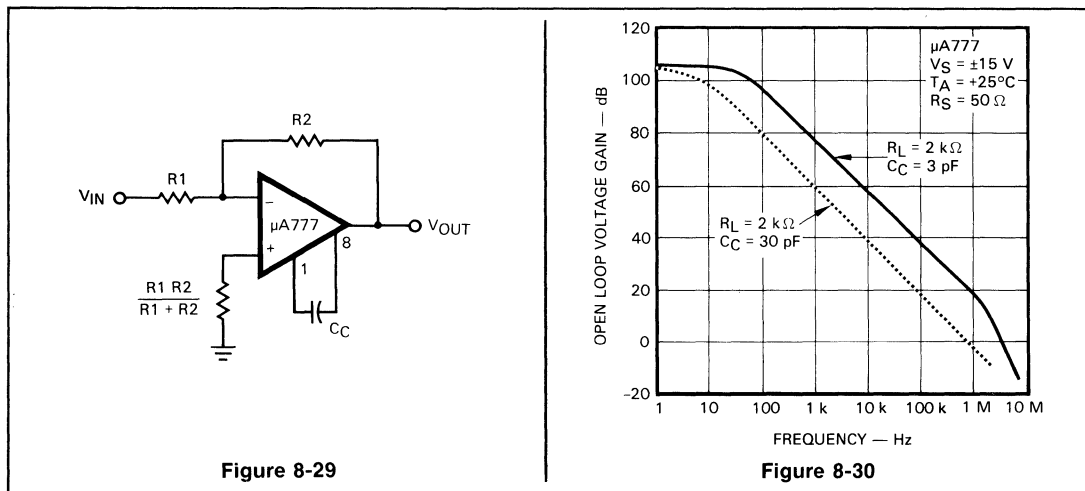

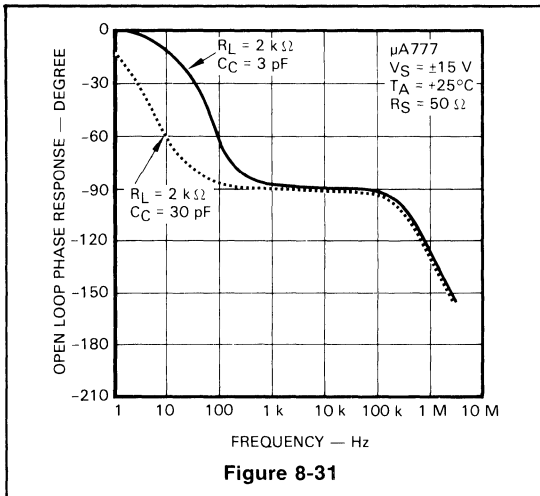

Figure 8-31

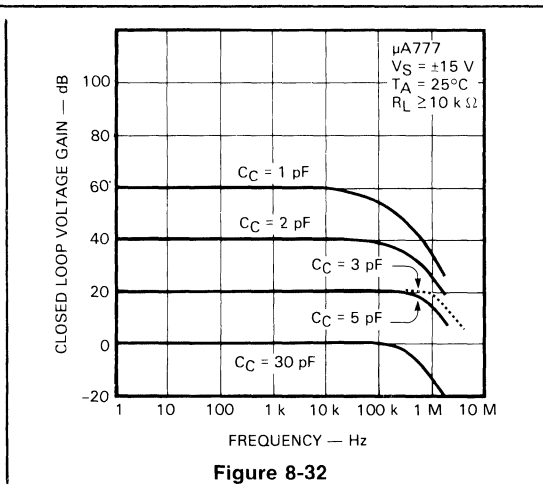

Figure 8-32

The phase shift at that frequency is then read on the op amp phase response curve. If the phase shift is less than 180° , the configuration is stable; if it is more than 180° , the configuration is unstable. Often the results of these computations are given in the data sheet as frequency response for various closed loop gains using recommended compensation networks (Figure 8-32).

When Z_2/Z_1 is non-resistive as in integrators and differentiators, the same rule holds but the phase response of both $A_{VOL}(\omega)$ and $1 + (Z_2/Z_1)$ must be considered. For more information on stability rules for integrators and differentiators, see Fairchild Application Note 289, "Applications of the $\mu A741$ Operational Amplifier."

DESIGN STEPS FOR INVERTING AMPLIFIERS

The first step in op amp selection is to establish circuit specifications necessary for the application. For the purpose of discussion, the following specs are assumed:

- Gain = $A = -9$
- Minimum 3 dB down frequency $f_c = 10$ kHz
- Maximum input signal amplitude $V_1 = 2$ V_{pk-pk}
- Maximum dc output offset voltage $V_{O(max)} = \pm 25$ mV
- Input resistance $R_{IN} = 10$ k Ω
- DC drift from 0 to 70° $\Delta V_{O(max)} \leq 15$ mV

Step 1: Circuit Configuration

Using the inverting circuit of Figure 8-33, from Equation 6:

$$\frac{V_{OUT}}{V_{IN}} = \frac{-R_2}{R_1} = A = -9; \frac{R_2}{R_1} = 9$$

Step 2: Frequency Response

The first op amp specification to check is the minimum open loop voltage gain, A_{VOL} , needed to meet the amplifier frequency response requirement. This is easy to do by using the graph in Figure 8-17. Since $R_2/R_1 = 9$, then $(R_2 + R_1)/R_1 = 10$; locate the 10 ratio (20 dB) on the $(R_2 + R_1)/R_1$ axis. Go up to the 3 dB line and read, on the vertical axis, the minimum A_{VOL} required, 28 dB. Therefore,

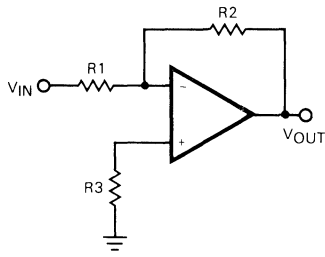

Figure 8-33

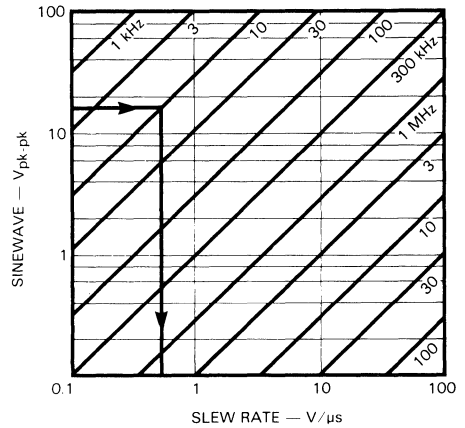

Figure 8-34

to insure that amplifier gain does not fall off by more than 3 dB at f_c , the op amp must have an open loop gain of:

$$\text{(First Requirement)} \quad A_{VOL} \geq 28 \text{ dB at } f_c \text{ (10 kHz)}$$

Step 3: Output Swing

Since the maximum input signal amplitude is $2 V_{pk-pk}$, the maximum output swing will be $18 V_{pk-pk}$. Therefore, an op amp is needed with a slew rate fast enough to give $18 V_{pk-pk}$ up to 10 kHz. By checking *Figure 8-34*, it is apparent that an op amp is required with:

$$\text{(Second Requirement)} \quad \text{slew rate} \geq 0.8 \text{ V}/\mu\text{s}$$

Step 4: Maximum DC Output Offset Voltage V_O

The dc output offset voltage, V_O , for the circuit in *Figure 8-33* is given by the following derivations from Equation 4:

For $R_3 = 0$

$$V_O = \left(1 + \frac{R_2}{R_1}\right) V_{OS} + I_{BIAS} R_2 \quad (16)$$

For $R_3 = (R_1 \text{ in parallel with } R_2)$

$$V_O = \left(1 + \frac{R_2}{R_1}\right) V_{OS} + R_2 I_{OS} \quad (17)$$

where

V_{OS} = input offset voltage

I_{BIAS} = input bias current

I_{OS} = input offset current

Unless the output offset voltage spec is very wide, it is usually more economical to add R_3 than to use a very low input bias current op amp. For the example in this discussion, $R_3 = (R_1 \text{ in parallel with } R_2)$. From Equation 16 it can be seen that the V_O value will be low when R_2 is small; therefore, the smallest possible value should be chosen for R_2 .

For the inverting configuration, the input resistance R_{IN} is at least R_1 . Therefore, choose R_1 so that

$$R_1 \geq R_{IN} \geq 10\text{k}\Omega$$

From the above and Step 1, $R_2/R_1 = 9$ and $R_1 \geq 10\text{ k}\Omega$; therefore when R_1 is $10\text{ k}\Omega$, $R_2 = 90\text{ k}\Omega$, and $R_3 = 9\text{ k}\Omega$. Equation 16 becomes

$$V_O = (1 + 9) V_{OS} + (90 \times 10^3) I_{OS}$$

Thus, an op amp is needed such that V_{OS} and I_{OS} give:

$$\text{(Third Requirement)} \quad 10 V_{OS} + (90 \times 10^3) I_{OS} = V_{O(\text{max})} \leq 25\text{ mV}$$

To simplify the search for an op amp to meet this requirement, look first for one that has the following specifications:

$$V_{OS} < \frac{V_{O(\text{max})}}{10} = 2.5\text{ mV}$$

$$I_{OS} < \frac{V_{O(\text{max})}}{90 \times 10^3} = 270\text{ nA}$$

Step 5: Drift

Drift is given by:

$$\text{(Fourth Requirement)} \quad \Delta V_O = 10 \Delta V_{OS} + (90 \times 10^3) \Delta I_{OS} \leq \Delta V_{O(\text{max})} \text{ (15 mV)}$$

where ΔV_{OS} and ΔI_{OS} are the changes in input offset voltage and input offset current over the 0 to 70 ° temperature range.

DESIGN STEPS FOR NON-INVERTING AMPLIFIERS

The design steps for non-inverting amplifiers are similar to those for inverting amplifiers. For this example, the following specifications are assumed:

Gain = $A = 10$

Minimum 3 dB down frequency $f_c = 10\text{ kHz}$

Maximum input signal amplitude $V_1 = 2\text{ V}_{\text{pk-pk}}$

Input resistance $R_{IN} = 5\text{ M}\Omega$ minimum

Maximum dc output offset voltage $V_{O(\text{max})} = \pm 25\text{ mV}$

DC drift from 0 to 70° $\Delta V_{O(\text{max})} \leq 15\text{ mV}$

Step 1: Circuit Configuration

For the non-inverting circuit of *Figure 8-35*, the equation for the gain is

$$\frac{V_{OUT}}{V_{IN}} = \frac{R_2 + R_1}{R_1} = A = 10$$

Step 2: Frequency Response

As with inverting amplifier design, the first op amp specification to check is the minimum open loop voltage gain, A_{VOL} , needed to meet the amplifier frequency response requirement. This is easy to do from the graph in *Figure 8-17*. Since $(R_2 + R_1)/R_1 = 10$, locate the 10 ratio (20 dB) on the $(R_2 + R_1)/R_1$ axis. Go up to the 3 dB line and read, on the vertical axis, the minimum A_{VOL} required,

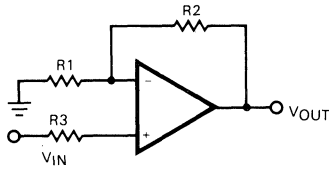

Figure 8-35

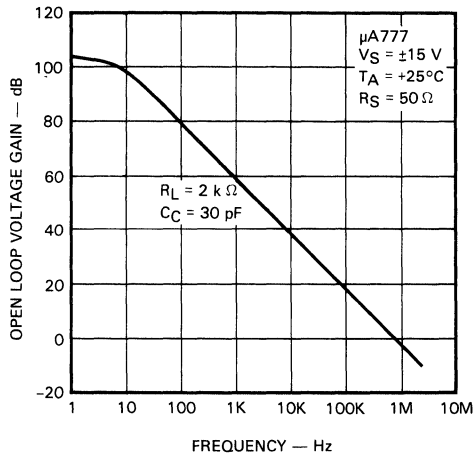

Figure 8-36

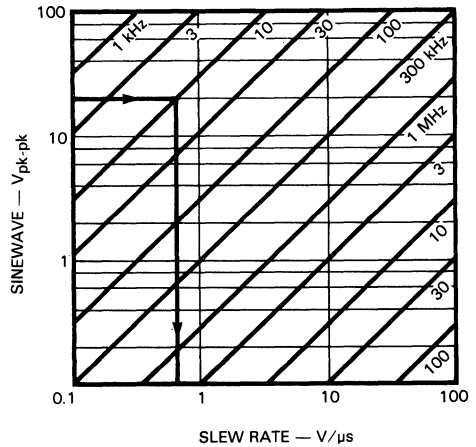

Figure 8-37

28 dB. Therefore, to insure that amplifier gain does not fall off by more than 3 dB at f_c , the op amp must have an open loop gain of:

$$\text{(First Requirement)} \quad A_{VOL} \geq 28 \text{ dB at } f_c \text{ (10 kHz)}$$

Examination of the open loop voltage gain versus frequency curves on various op amp data sheets will quickly determine which devices will meet this requirement. *Figure 8-36* is a good example. An op amp with a gain bandwidth product of 250,000 (28 dB X 10 kHz) will do the job, assuming the op amp has just one pole.

Step 3: Output Swing

Since the maximum input signal amplitude is $2 V_{pk-pk}$, the maximum output swing will be $20 V_{pk-pk}$. Therefore, an op amp is needed with a slew rate fast enough to give $20 V_{pk-pk}$ up to 10 kHz. From *Figure 8-37*, it is apparent that an op amp is required with:

$$\text{(Second Requirement)} \quad \text{slew rate} \geq 0.85 \text{ V}/\mu\text{s}$$

Step 4: Input Resistance

The input impedance for the non-inverting configuration is given by Equation 13:

$$Z_{IN} = Z \left(1 + \frac{A_{VOL}}{1 + \frac{R2}{R1}} \right)$$

where Z is the op amp input impedance and $R3 \ll Z$.

The op amp for this design must satisfy the amplifier input impedance requirement of $5 \text{ M}\Omega$ up to at least 10 kHz. In step 2, it was determined that the op amp must also have an A_{VOL} of no less than 28 dB (or 25 V/V) at 10 kHz. Therefore, the required op amp must have an input impedance (Z) at 10 kHz of at least the following:

$$\text{(Third Requirement) } Z \geq \frac{Z_{IN(\min)}}{\left(1 + \frac{A_{VOL}(10 \text{ kHz})}{\left(1 + \frac{R2}{R1}\right)}\right)} = \frac{5 \text{ M}\Omega}{1 + \frac{25}{10}} = \frac{5 \text{ M}\Omega}{3.5}$$

$$Z \geq 1.4 \text{ M}\Omega$$

From curves, such as *Figure 8-25*, of input resistance and input capacitance as a function of frequency, it is easy to select an op amp to meet the input impedance requirement.

Step 5: Maximum DC Output Offset Voltage, V_O

The dc output offset voltage, V_O , for the circuit in *Figure 8-35* is again given by following Equations 16 and 17.

For $R3 = 0$

$$V_O = \left(1 + \frac{R2}{R1}\right) V_{OS} + I_{BIAS} R2 \quad (16)$$

For $R3 = (R1 \text{ in parallel with } R2)$

$$V_O = \left(1 + \frac{R2}{R1}\right) V_{OS} + R2 I_{OS} \quad (17)$$

where

- V_{OS} = input offset voltage
- I_{BIAS} = input bias current
- I_{OS} = input offset current

Unless the output offset voltage spec is very wide, it is usually more economical to add $R3$ than to use a very low input bias current op amp. For the example in this discussion, $R3 = R1 || R2$. From Equation 16, it can be seen that the V_O value will be low when $R2$ is small; therefore the smallest possible value should be chosen for $R2$.

The minimum limit to this value is dependent on the capability of the op amp to drive $R2$. Since op amp parameters usually specify a load resistor of $2 \text{ k}\Omega$ or $10 \text{ k}\Omega$, $R2$ should be larger than $10 \text{ k}\Omega$. From steps 1 and 4:

$$\frac{R1 + R2}{R1} = 10 \text{ and } R3 \ll Z$$

Therefore, choose $R_1 = 10 \text{ k}\Omega$; then $R_2 = 90 \text{ k}\Omega$ and $R_3 = 9 \text{ k}\Omega$ and Equation 18 becomes

$$V_O = (1 + 9) V_{OS} + (100 \times 10^3) I_{OS}$$

Thus, an op amp is needed such that V_{OS} and I_{OS} give:

$$\text{(Fourth Requirement)} \quad 10 V_{OS} + (100 \times 10^3) I_{OS} \leq 25 \text{ mV} \leq V_{O(\max)}$$

To simplify the search for an op amp to meet this requirement, look first for one that has the following specifications:

$$V_{OS} < \frac{V_{O(\max)}}{10} \text{ or } < \frac{25 \text{ mV}}{10}$$

$$I_{OS} < \frac{V_{O(\max)}}{100 \times 10^3} \text{ or } < 250 \text{ nA}$$

Step 6: Drift

Drift is given by:

$$\text{(Fifth Requirement)} \quad \Delta V_O = 11 \Delta V_{OS} + (100 \times 10^3) \Delta I_{OS} \leq \Delta V_{O(\max)} (15 \text{ mV})$$

where ΔV_{OS} and ΔI_{OS} are the changes in input offset voltage and input offset current over the 0 to 70° temperature range.

FINAL HINTS IN CHOOSING THE RIGHT OP AMP

It is usually best to start by finding the op amps that meet the first and second requirements; this will eliminate many. Then check the good ones against the remaining requirements starting with the lowest cost op amp. There are usually other specifications such as supply voltage and current, supply rejection, load current, common mode rejection, etc., that should be considered. However, the op amps that meet the above requirements will narrow down the field of choice to only a few, which can then be checked further to see if they meet the rest of the specifications.

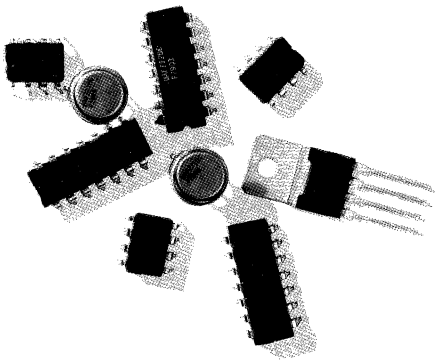

ALPHA NUMERIC INDEX OF DEVICES	1
SELECTION GUIDES	2
LINEAR INDUSTRY CROSS REFERENCE GUIDE	3
QUALITY, RELIABILITY AND HI REL PROCESSING	4
OPERATIONAL AMPLIFIERS	5
COMPARATORS	6
TIMERS AND SPECIAL FUNCTIONS	7
APPLICATION AND TESTING INFORMATION	8
ORDER INFORMATION, DICE POLICY AND PACKAGE OUTLINES	9
FAIRCHILD FIELD SALES OFFICES, REPRESENTATIVES AND DISTRIBUTORS	10

ORDER INFORMATION, DICE POLICY AND PACKAGE OUTLINES

Order Information	9-3
Dice Policy	9-4
Package Outlines	9-6

ORDER INFORMATION

Three basic units of information are contained in the code.

μ A741	T	C
Device Type	Package Type	Temperature Range

DEVICE TYPE

This group of alpha numeric characters defines the data sheet which specifies the device functional and electrical characteristics.

PACKAGE TYPE

One letter represents the basic package style.

D = Dual In-line Package (Hermetic, Ceramic)
F = Flatpak (Hermetic)
H = Metal Can Package
J = Metal Power Package (TO-66 Outline)

K = Metal Power Package (TO-3 Outline)
P = Dual In-line Package (Molded)
R = Mini DIP (Hermetic, Ceramic)*
T = Mini DIP (Molded)
U = Power Package (Molded, TO-220 Outline)

*Refer to individual data sheets for details. For special requirements, contact factory.

Different outlines exist within each package style to accommodate various die sizes and number of leads. Specific dimensions for each package can be found in the PACKAGE OUTLINES section of this catalog.

TEMPERATURE RANGE

Three basic temperature grades are in common use:

C = Commercial	M = Military	V = Industrial
0° C to +70/75° C	-55° C to +125° C	-20° C to +85° C
	-55° C to + 85° C	-40° C to +85° C

Exact values and conditions are indicated on the individual data sheets.

EXAMPLES

1. μ A710FM
This number code indicates a μ A710 Voltage Comparator in a flatpak with military temperature rating capability.
2. μ A725EHC
This number code indicates a μ A725 Instrumentation Operational Amplifier, electrical option E, in a metal can with a commercial temperature rating capability.

DEVICE IDENTIFICATION/MARKING

All Fairchild standard catalog linear circuits will be marked as the following example:

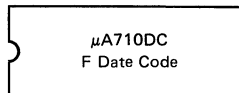

UNIQUE 38510 PROCESSING

Additional processing to Fairchild Unique 38510 specifications is indicated by noting the appropriate requirements (QB, QC) after the standard order code.

Detailed ordering procedures are provided in the OEM price list.

MATRIX VI PROGRAM

Additional screening to the Fairchild Matrix VI program is indicated by the QM or QR suffix to the standard order code.

OLD ORDER CODES

Devices may continue to be purchased against old order codes (Example: U5R7723393; now 723HC). However, all products will be marked with new order codes unless otherwise specified.

DICE POLICY

GENERAL INFORMATION

Fairchild linear integrated circuits, constructed using the Fairchild Planar* epitaxial process, are available in dice form incorporating these features:

- Commercial or Military Selection (Military Limits Probed at 25°C)
- MIL-STD-883, Method 2010.2, Condition B Visual
- Gold Backing
- Glass Passivation
- Protective Packaging

ELECTRICAL CHARACTERISTICS

Each die electrically tested at 25°C to guarantee commercial dc parameters.

Military grade dice are guardband tested at 25°C dc to guarantee military temperature range operation.

QUALITY ASSURANCE

All Fairchild linear dice are 100% visually inspected and conform to MIL-STD-883, Method 2010.2, Condition B. In addition, quality control visually inspects the dice to a given sampling plan.

Each die is gold backed to aid die attach. Most dice are available with glass passivation coating with only the bonding pads exposed.

SHIPPING PACKAGES

Linear dice are packaged in containers with an anti-static sheet inserted between the lid and the dice. This sheet guards against electrostatic damage during shipment and storage.

The clear plastic carrier allows visual inspection of all the packaged dice. Each carrier is heat sealed within a transparent bag. A small piece of dehydrator paper with humidity indicating color is inserted in each bag prior to sealing.

ORDER INFORMATION

Each linear integrated circuit die has a unique order code which describes the device type, the dice designation and type of electrical tests performed. The dice designation is denoted by a "C" and wafer designation is denoted by a "W." Examples follow:

Generic Type	Dice Order Code	Wafer Order Code
μ A741C**	μ A741CC	μ A741WC
μ A3045	μ A3045CC	μ A3045WC
75450B	75450BCC	75450BWC
μ A101A	μ A101ACC	μ A101AWC
μ A796C	μ A796CC	μ A796WC

**Some device types imply a military or commercial range by the generic type. Where this does not occur the suffix should be:

XM Military Grade Die or XC Commercial Grade Die

SPECIAL CHIP PROCESSING

If there is a need for additional testing or processing, Fairchild will negotiate with the customer to meet his requirements.

PRODUCT AVAILABLE IN DICE FORM

Please refer to FSC OEM Price List for product available in die form.

*Planar is a patented Fairchild process.

FAIRCHILD PACKAGE OUTLINES

In Accordance with JEDEC TO-92 OUTLINE

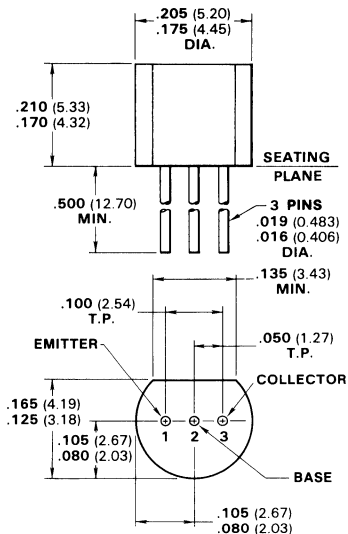

EI

NOTES:

- Pins are tin-plated copper
- Package material is transfer molded thermosetting plastic
- ECB configuration
- Package weight is 0.25 gram

JEDEC TO-3 OUTLINE*

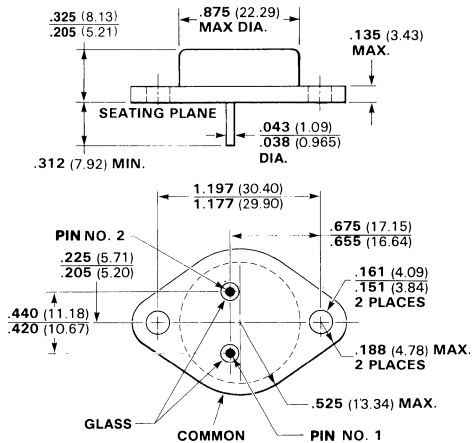

GJ

NOTES:

- Pins are gold-plated or solder dipped alloy 52
- Pins 1 and 2 electrically isolated from case
- Case is third electrical connection
- Aluminum package with copper slug, pins are soldered in
- Package weight is 7.4 grams
- Aluminum cap (may be dome-type, depending prod. line)
- *Except pin diameter

In Accordance with JEDEC (TO-3) OUTLINE-4-PIN

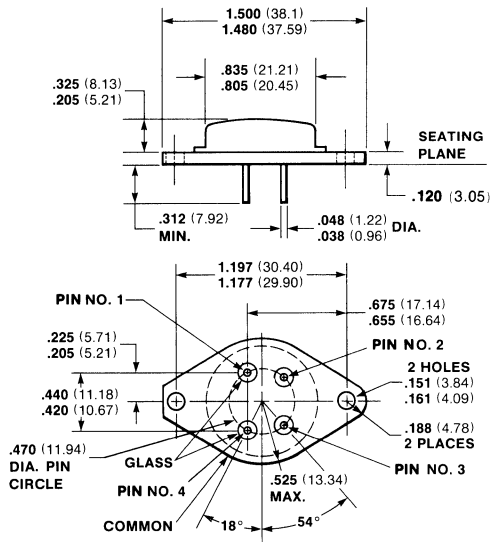

All dimensions in inches (bold) and millimeters (parentheses)

FAIRCHILD PACKAGE OUTLINES

JEDEC TO-39 OUTLINE*

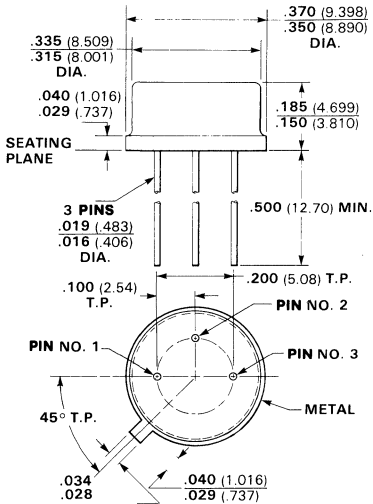

In Accordance with JEDEC (TO-91) OUTLINE 10-PIN CERPAK

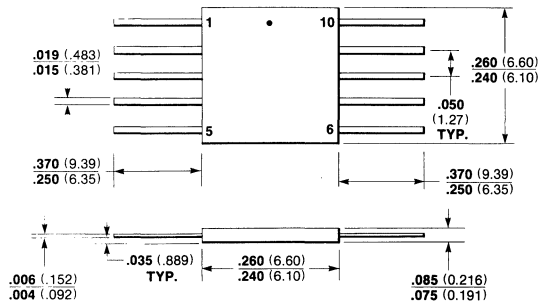

3F

NOTES:
 Pins are tin plated 42 alloy
 Hermetically sealed alumina package
 Cavity size is .130 diameter
 Package weight is 0.26 grams

HC

NOTES:
 Pins are gold-plated kovar
 Pin 3 connected to case
 Package weight is 1.23 grams
 50 mil kovar header
 *Dimensions same as JEDEC TO-39 except for can height

In Accordance with JEDEC (TO-86) OUTLINE 14-PIN CERPAK

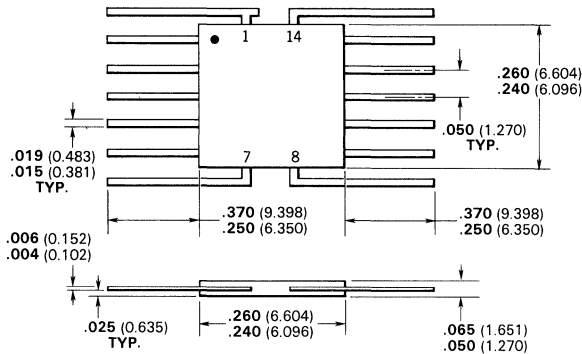

3I

NOTES:
 Pins are tin-plated 42 alloy
 Hermetically sealed alumina package
 Pin 1 orientation may be either tab or dot
 Cavity size is .130
 Package weight is 0.26 gram

All dimensions in inches (bold) and millimeters (parentheses)

FAIRCHILD PACKAGE OUTLINES

24-PIN FLATPAK

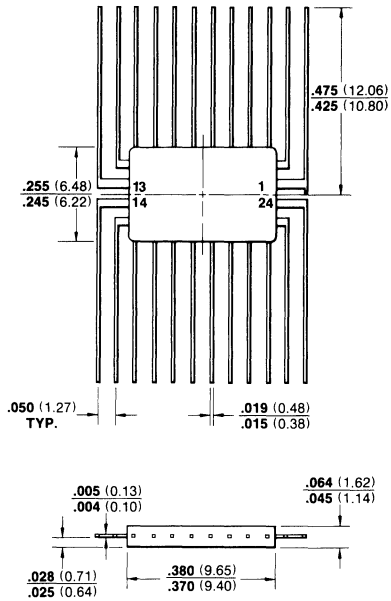

3M

NOTES:

- Pins are gold-plated kovar
- Package material is kovar
- Cavity size is .120 x .235 (3.05 x 5.97)
- Package weight is 0.8 gram

16-PIN CERPAK

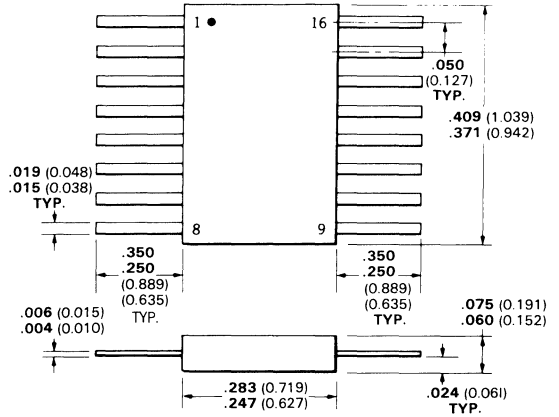

4L

NOTES:

- Pins are alloy 42
- Package weight is 0.4 gram
- Hermetically sealed beryllia package

All dimensions in inches (bold) and millimeters (parentheses)

FAIRCHILD PACKAGE OUTLINES

In Accordance with JEDEC (TO-99) OUTLINE

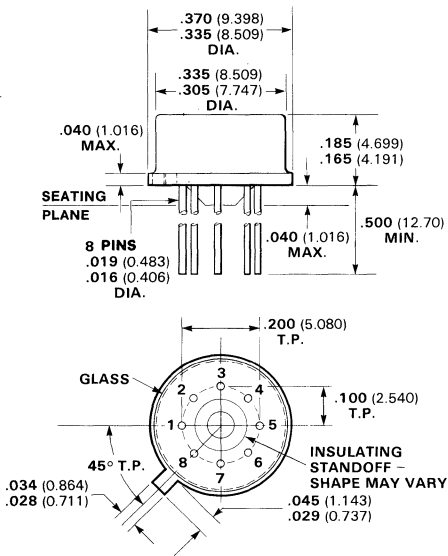

5B

NOTES:

Pins are gold-plated kovar
Seven pins thru leads No. 4 connected
to case
15 mil kovar header
Package weight is 1.22 grams

5S

NOTES:

Pins are solder dipped to seating plane.
Seven pins thru, pin No. 4 connected
to case.
Package weight is 1.22 grams.

JEDEC TO-101 OUTLINE

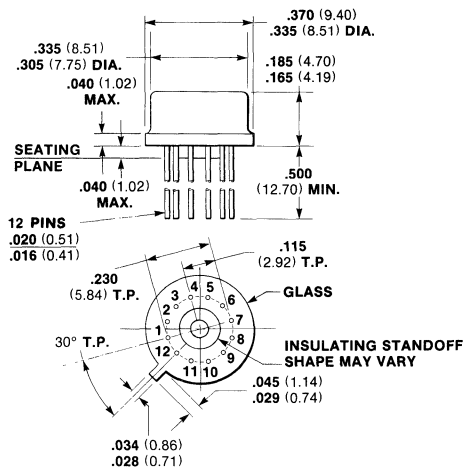

5D

NOTES:

Pins are solder dipped to the seating plane.
Twelve pins thru
*Similar to JEDEC TO-101
Package weight is 1.4 grams

5G

NOTES:

Pins are gold-plated kovar.
Twelve pins thru
*Similar to JEDEC TO-101
Package weight is 1.08 grams.

All dimensions in inches (bold) and millimeters (parentheses)

FAIRCHILD PACKAGE OUTLINES

In Accordance with JEDEC (TO-100) OUTLINE

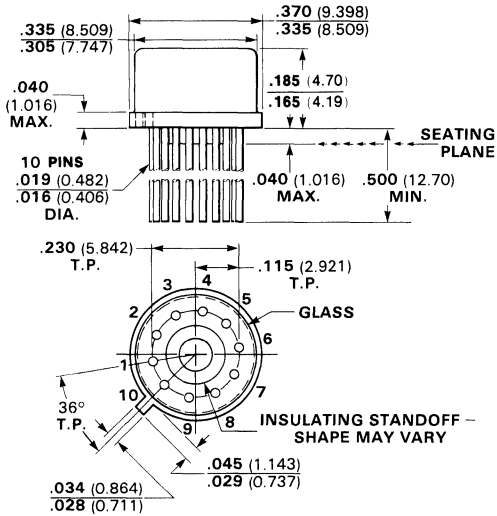

5N

NOTES:

- Pins are solder dipped to the seating plane.
- Nine pins thru pin No. 5 is connected to case.
- 15 mil kovar header
- Package weight is 1.32 grams.

5F

NOTES:

- Pins are gold-plated kovar
- Nine pins through, pin 5 connected to case
- 15 mil kovar header
- Package weight is 1.32

JEDEC TO-3 OUTLINE*

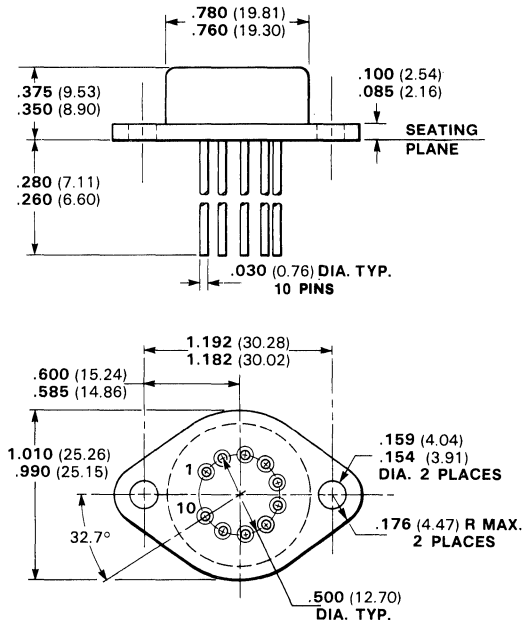

5H

NOTES:

- Package material is nickel-plated CRS
- Pin material is alloy 52
- Glass material is corning 9010
- Pin, post and base gold-plated
- *Except height and number of pins

All dimensions in inches (bold) and millimeters (parentheses)

FAIRCHILD PACKAGE OUTLINES

In Accordance with JEDEC (TO-100) OUTLINE

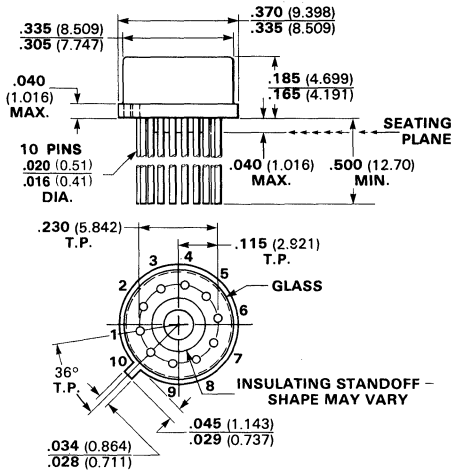

51

NOTES:

- Pins are solder dipped to the seating plane
- Ten pins thru
- High RTH package
- 15 mil kovar header
- Package weight is 1.32 grams

5E

NOTES:

- Pins are gold-plated kovar
- Ten pins thru
- 15 mil kovar header
- Package weight is 1.32 grams

5Q

NOTES:

- Pins are solder dipped to the seating plane
- Ten pins thru
- 15 mil kovar header
- Package weight is 1.32 grams

5U

NOTES:

- Pins are gold-plated kovar
- Ten pins through
- High RTH package
- 15 mil kovar header
- Package weight is 1.32 grams

In Accordance with JEDEC (TO-99) OUTLINE

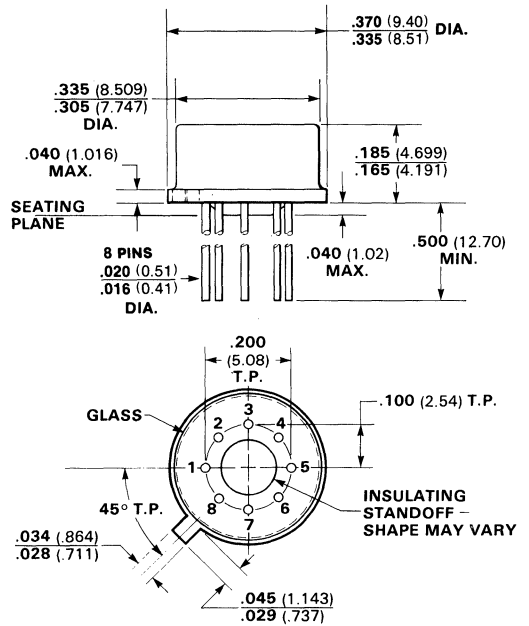

5M

NOTES:

- Pins are solder dipped to seating plane
- Eight pins thru
- 15 mil kovar header
- Package weight is 1.22 grams

5T

NOTES:

- Pins are gold-plated kovar.
- Eight pins thru
- *Dimensions similar to JEDEC TO-100 except for 8 pins spaced 45° apart.
- Package weight is 1.22 grams.

All dimensions in inches (bold) and millimeters (parentheses)

FAIRCHILD PACKAGE OUTLINES

In Accordance with
JEDEC TO-78 OUTLINE

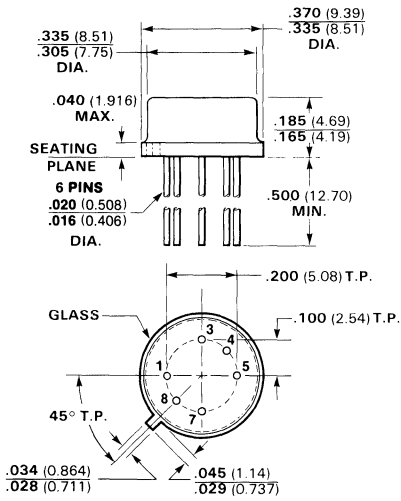

5Z

NOTES:
Pins are gold plated kovar.
Six pins thru.
Pins 2 and 6 are omitted.
Package weight is 0.95 gram.

All dimensions in inches (bold) and millimeters (parentheses)

FAIRCHILD PACKAGE OUTLINES

24-PIN DUAL IN-LINE

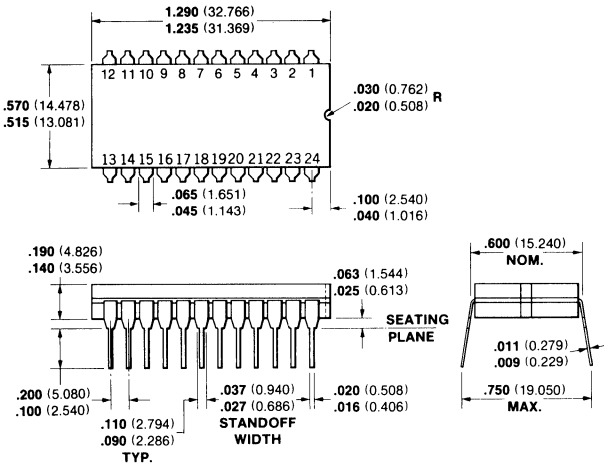

6N

NOTES:

Pins are tin-plated 42 alloy
 Package material is alumina
 Pins are intended for insertion in hole rows
 on .600 (15.24) centers
 They are purposely shipped with "positive"
 misalignment to facilitate insertion
 Cavity size is .230 x .230 (5.84 x 5.84)
 Package weight is 6.5 grams

8-PIN DUAL IN-LINE

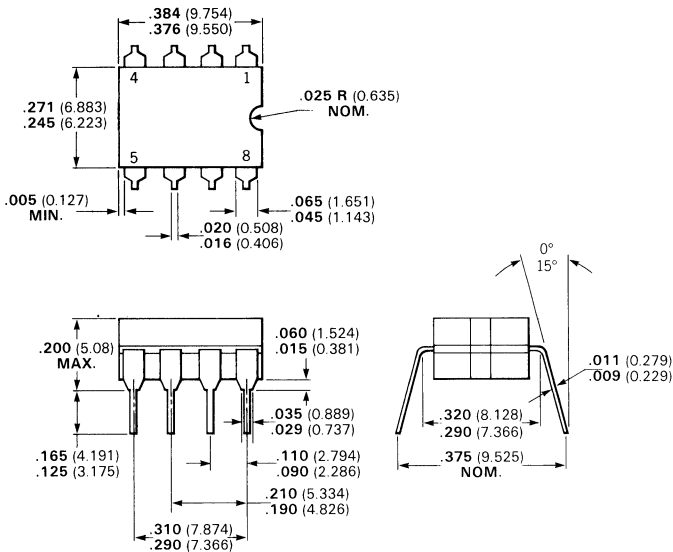

6T

NOTES:

Pins are tin-plated kovar
 Pins are intended for insertion in hole rows
 on .300" centers
 They are purposely shipped with "positive"
 misalignment to facilitate insertion
 Board-drilling dimensions should equal
 your practice for .020 inch diameter pin
 Hermetically sealed alumina package
 Cavity size is .110 x .140
 Package weight is 1.0 grams

All dimensions in inches (bold) and millimeters (parentheses)

FAIRCHILD PACKAGE OUTLINES

In Accordance with 14-PIN DUAL IN-LINE (JEDEC TO-116 OUTLINE)

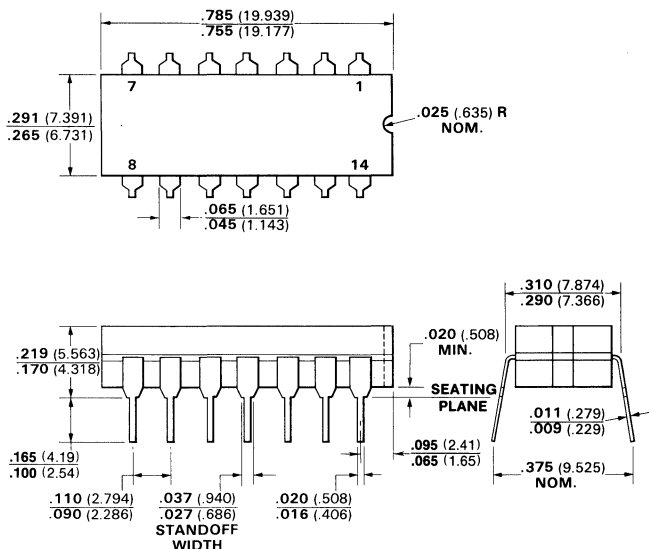

7A

NOTES:

Pins are tin-plated 42 alloy
 Pins are intended for insertion in hole rows on .300" (7.62) centers.
 They are purposely shipped with "positive" misalignment to facilitate insertion.
 Board-drilling dimensions should equal your practice for a conventional .020" (0.51) diameter pin.
 Hermetically sealed alumina package.
 Cavity size is .130 x .250 (3.30 x 6.35)
 *Similar to JEDEC TO-116 except for package width.
 Package weight is 2.2 grams.

16-PIN DUAL IN-LINE

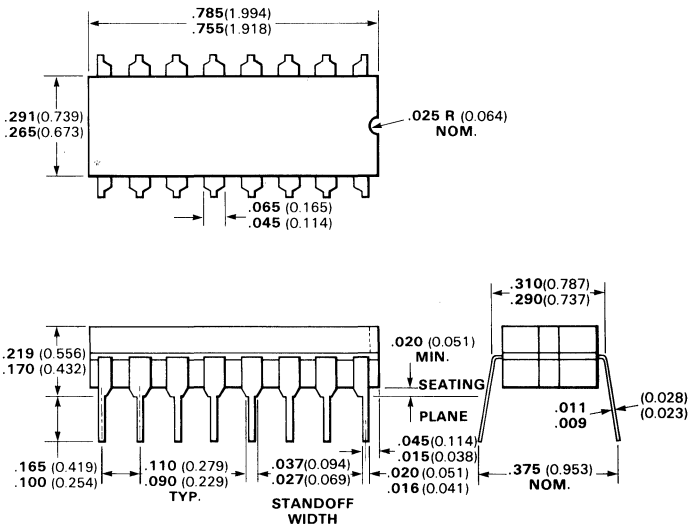

7B

NOTES:

Pins are tin-plated 42 alloy
 Pins are intended for insertion in hole rows on .300" (7.62) centers.
 They are purposely shipped with "positive" misalignment to facilitate insertion
 Board-drilling dimensions should equal your practice for .020 inch diameter pin (0.51)
 Hermetically sealed alumina package
 Cavity size is .130 x .230
 *The .037-.027 (0.94-0.69) dimension does not apply to the corner pins
 Package weight is 2.2 grams

All dimensions in inches (bold) and millimeters (parentheses)

FAIRCHILD PACKAGE OUTLINES

3-PIN SINGLE SIDE POWER PLASTIC MINIDIP

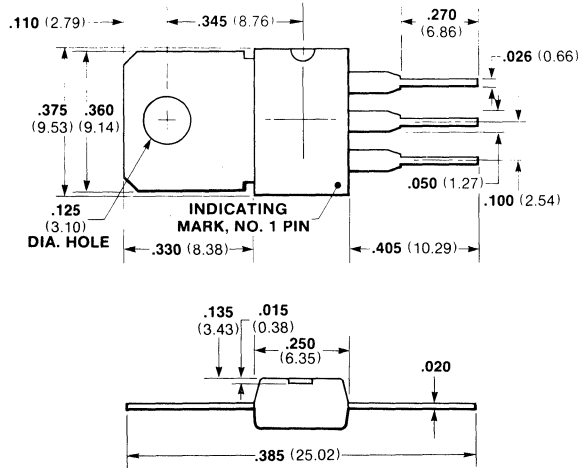

8Y (U-2)

NOTES:

Pins are tin plated copper

Package weight is 0.6 grams

Package material is plastic

Center pin is electrical contact with mounting tab

For detailed package configuration, refer to FSB-90717

All dimensions nominal

4-PIN SINGLE SIDE POWER PLASTIC MINIDIP

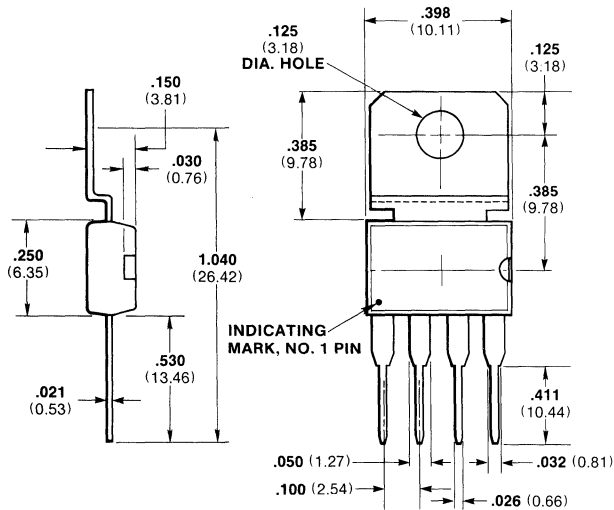

8Z (U-1)

NOTES:

Package is plastic with tin-plated copper pins

Board-drilling dimensions should equal your practice for .033 (0.84) inch diameter pins

Package weight is 0.6 gram

Tab is electrically insulated from pins

This package is intended to be mounted with the tab flush with the top of the PC board or heat sink. A No. 4 screw may be used to secure the package. Thermal compound is recommended.

All dimensions in inches (bold) and millimeters (parentheses)

FAIRCHILD PACKAGE OUTLINES

16-PIN PLASTIC* DUAL IN-LINE

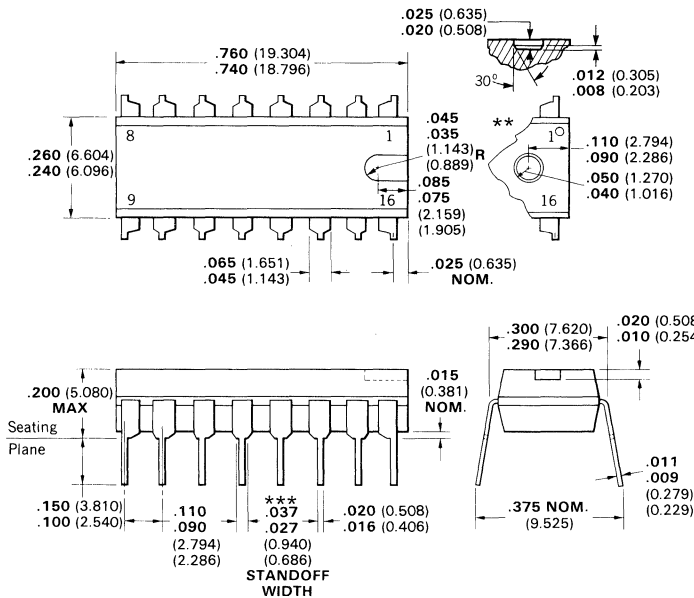

9B

NOTES:

- Pins are tin-plated kovar or alloy 42 nickel.
- Pins are intended for insertion in hole rows on .300" (7.62) centers
- Pins purposely have a "positive" misalignment to facilitate insertion
- Board-drilling dimensions should equal your practice for .020 inch (0.51) diameter pin
- Package weight is 0.9 gram
- *Package material varies depending on the product line
- ***The .037-.027 (0.94-0.69) dimension does not apply to the corner pins
- **Notch or ejector hole varies depending on the product line

8-PIN PLASTIC DUAL IN-LINE

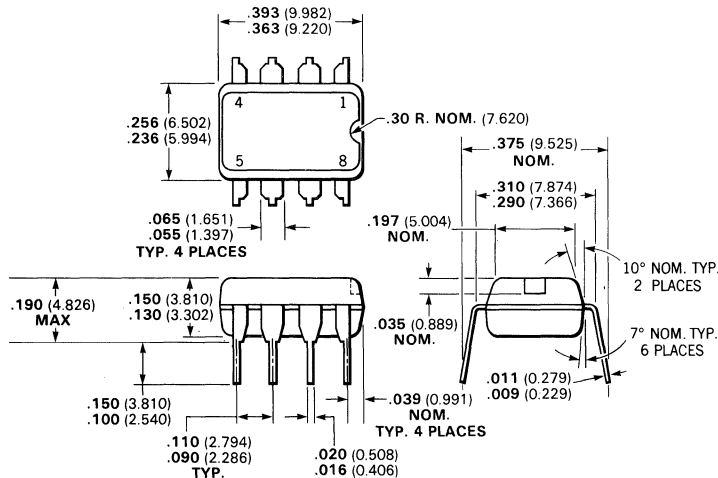

9T

NOTES:

- Pins are tin or gold-plated kovar
- Package material is plastic
- Pins are intended for insertion in hole rows on .300" (7.62) centers
- They are purposely shipped with "positive" misalignment to facilitate insertion
- Board-drilling dimensions should equal your practice for .020 (0.51) inch diameter pin
- Package weight is 0.6 gram

All dimensions in inches (bold) and millimeters (parentheses)

FAIRCHILD PACKAGE OUTLINES

4-PIN POWER MINIDIP

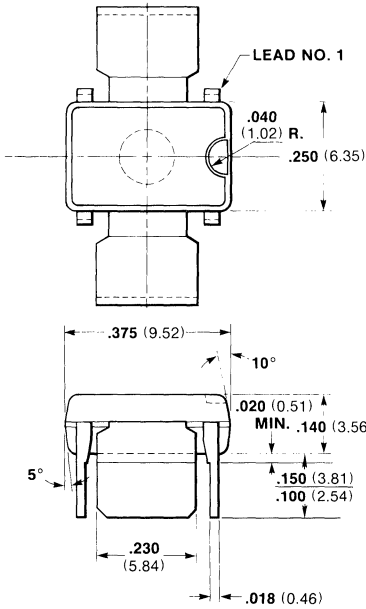

9V (T1)

NOTES:

Package is plastic with tin-plated copper pins

For detailed package configuration refer to FSD-90669

Package weight is 0.6 gram

T-1 package can be soldered to the PC board through $.0230'' \times .020$ (0.584 x 0.51) slots. Double or single-sided boards may be used.

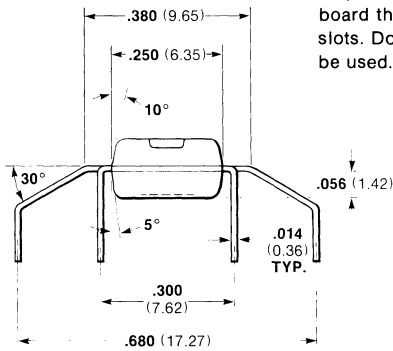

4-PIN POWER MINIDIP

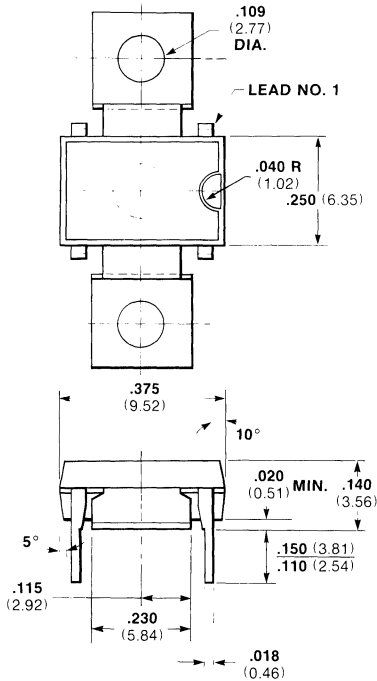

9V (T2)

NOTES:

Package is plastic with tin-plated copper pins and wings

For detailed package configuration refer to FSD-90670.

Package weight is 0.6 gram

T-2 package is intended to be mounted with the tabs flush with the top of the PC board.

Either No. 2-56 screws or No. 2 rivets may be used to secure the package. Single or double-sided PC boards may be used.

Thermal compound is recommended.

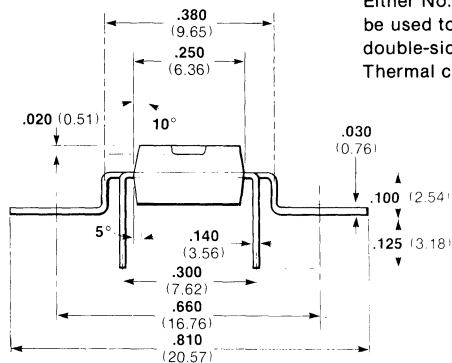

All dimensions in inches (bold) and millimeters (parentheses)

FAIRCHILD PACKAGE OUTLINES

4-PIN POWER MINIDIP

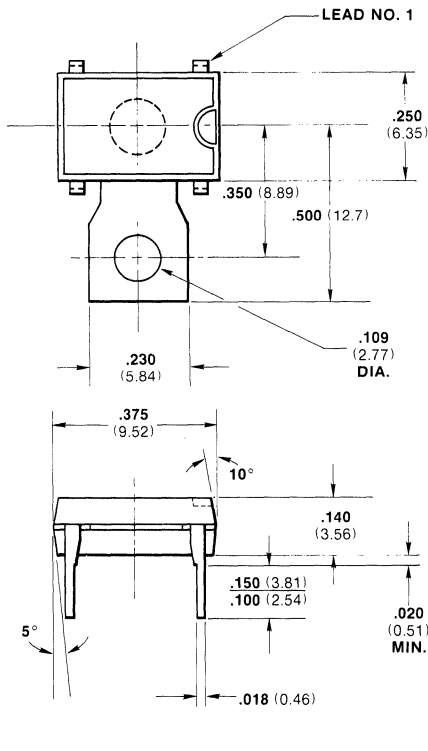

9V (T3)

NOTES:

Package is plastic with tin-plated copper pins and wings
 Package weight is 0.6 gram
 T-3 package is intended for applications with an external heat sink. A No. 2 mounting hole is provided for ease of mounting. The tab may be bent to any convenient angle.

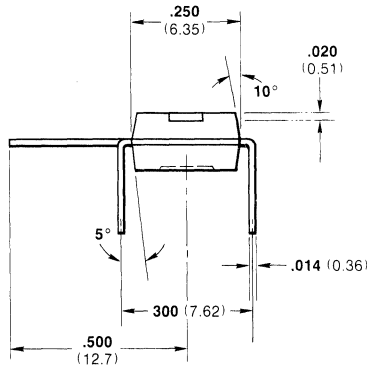

12-PIN POWER PLASTIC DUAL IN-LINE

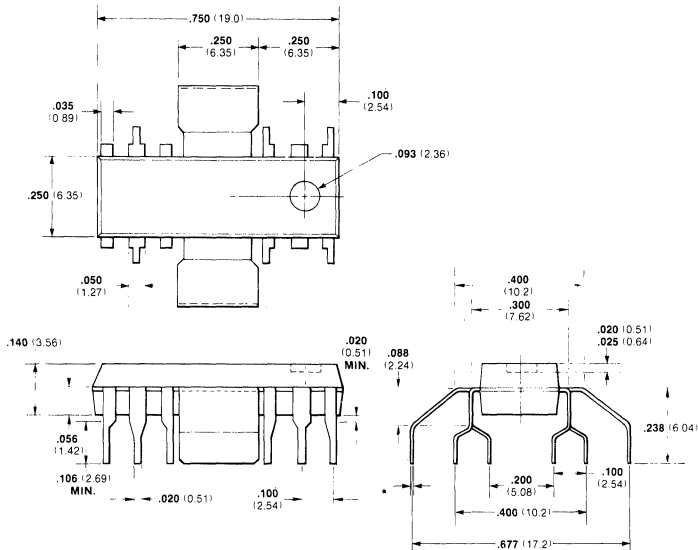

9W (P3)

NOTES:

Package is plastic with tin plated copper pins and wings
 For detailed package configuration refer to FSB-90698
 Package weight is 0.9 gram

All dimensions in inches (bold) and millimeters (parentheses)

PACKAGE OUTLINES

12-PIN PLASTIC DUAL IN-LINE

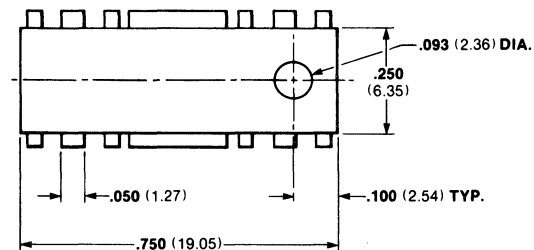

9W (P6)

NOTES:

Package is plastic with tin-plated copper pins and wings

Package weight is 0.9 gram

The heat sinking tabs are electrically connected to the most negative potential pin

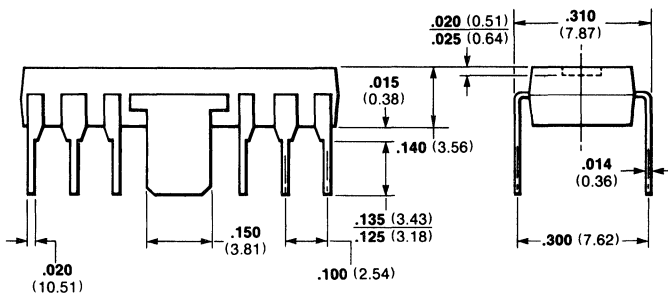

All dimensions in inches (bold) and millimeters (parentheses)

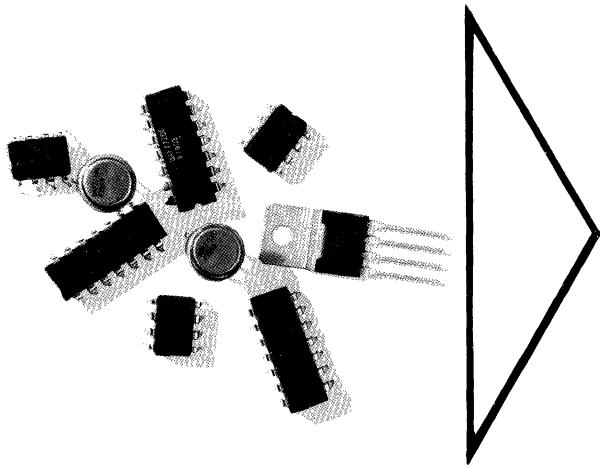

ALPHA NUMERIC INDEX OF DEVICES	1
SELECTION GUIDES	2
LINEAR INDUSTRY CROSS REFERENCE GUIDE	3
QUALITY, RELIABILITY AND HI REL PROCESSING	4
OPERATIONAL AMPLIFIERS	5
COMPARATORS	6
TIMERS AND SPECIAL FUNCTIONS	7
APPLICATION AND TESTING INFORMATION	8
ORDER INFORMATION, DICE POLICY AND PACKAGE OUTLINES	9
FAIRCHILD FIELD SALES OFFICES, REPRESENTATIVES AND DISTRIBUTORS	10

**FAIRCHILD FIELD SALES OFFICES,
REPRESENTATIVES AND DISTRIBUTORS**

Field Sales Offices 10-3
Representatives 10-5
Distributors 10-6

Alabama

Huntsville Office
Executive Plaza
Suite 107
4717 University Drive, N.W.
Huntsville, Alabama 35805
Tel: 205-837-8960

Arizona

Phoenix Office
4414 N. 19th Avenue 85015
Suite G
Tel: 602-264-4948 TWX: 910-951-1544

California

Los Angeles Office*
Crocker Bank Bldg.
15760 Ventura Blvd. Suite 1027
Encino 91436
Tel: 213-990-9800 TWX: 910-495-1776

Santa Ana Office*

2101 E. 4th Street 92705
Bldg. B, Suite 185
Tel: 714-558-1881 TWX: 910-955-1109

Santa Clara Office*

3333 Bowers Avenue
Suite 299
Santa Clara, 95051
Tel: 408-987-9530 TWX: 910-338-0241

Florida

Ft. Lauderdale Office
Executive Plaza
Suite 300-B
1001 Northwest 62nd Street
Ft. Lauderdale, Florida 33309
Tel: 305-771-0320 TWX: 510-955-4098

Orlando Office*

Crane's Roost Office Park
303 Whooping Loop
Altamonte Springs 32701
Tel: 305-834-7000 TWX: 810-850-0152

Illinois

Chicago Office
60 Gould Center
The East Tower, Suite 710
Rolling Meadows 60008
Tel: 312-640-1000

Indiana

Ft. Wayne Office
2118 Inwood Drive 46815
Suite 111
Tel: 219-483-6453 TWX: 810-332-1507

Indianapolis Office

Room 205
7202 N. Shadeland 46250
Tel: 317-849-5412 TWX: 810-260-1793

Kansas

Kansas City Office
Corporate Woods
10875 Grandview, Suite 2255
Overland Park 66210
Tel: 913-649-3974

Maryland

Columbia Office*
1000 Century Plaza
Suite 225
Columbia, Maryland 21044
Tel: 301-730-1510 TWX: 710-826-9654

Massachusetts

Boston Office*
888 Worcester Street
Wellesley Hills 02181
Tel: 617-237-3400 TWX: 710-348-0424

Michigan

Detroit Office*
Johnston Building, Suite 24
20793 Farmington Road
Farmington Hills 48024
Tel: 313-478-7400 TWX: 810-242-2973

Minnesota

Minneapolis Office*
7600 Parklawn Avenue
Room 251
Edina 55435
Tel: 612-835-3322 TWX: 910-576-2944

New Jersey

Wayne Office*
580 Valley Road 07490
Suite 1
Tel: 201-696-7070 TWX: 710-988-5846

New Mexico

Albuquerque Office
2403 San Mateo N.E. 87110
Plaza 13
Tel: 505-265-5601 TWX: 910-379-6435

New York

Melville Office
275 Broadhollow Road 11747
Tel: 516-293-2900 TWX: 510-224-6480

Poughkeepsie Office

19 Davis Avenue 12603
Tel: 914-473-5730 TWX: 510-248-0030

Fairport Office

260 Parinton Hills Office Park
Fairport 14450
Tel: 716-223-7700

Ohio

Dayton Office
4812 Frederick Road 45414
Suite 105
Tel: 513-278-8278 TWX: 810-459-1803

Oregon

Fairchild Semiconductor
8285 S.W. Nimbus Avenue
Suite 138
Beaverton, Oregon 97005
Tel: 503-641-7871
TWX: 910-467-7842

Pennsylvania

Philadelphia Office*
2500 Office Center
2500 Maryland Road
Willow Grove, Pennsylvania 19090
Tel: 215-657-2711

Texas

Dallas Office
13771 N. Central Expressway 75243
Suite 809
Tel: 214-234-3391 TWX: 910-867-4757

Houston Office

6430 Hillcroft 77081
Suite 102
Tel: 713-771-3547 TWX: 910-881-8278

Canada

Toronto Regional Office
Fairchild Semiconductor
1590 Matheson Blvd., Unit 26
Mississauga, Ontario L4W 1J1, Canada
Tel: 416-625-7070 TWX: 610-492-4311

*Field Application Engineer

Australia

Fairchild Australia Pty Ltd.
72 Whiting Street
Artarmon 2064
New South Wales
Australia
Tel: Sydney (02)-438-2733
(mailing address)
P.O. Box 450
North Sydney 2060
New South Wales
Australia

Austria and Eastern Europe

Fairchild Electronics
A-1010 Wien
Schwedenplatz 2
Tel: 0222 635821 Telex: 75096

Brazil

Fairchild Semicondutores Ltda
Caixa Postal 30407
Rua Alagoas, 663
01242 Sao Paulo, Brazil
Tel: 66-9092 Telex: 011-23831
Cable: FAIRLEC

France

Fairchild Camera & Instrument S.A.
121, Avenue d'Italie
75013 Paris, France
Tel: 331-584-55 66
Telex: 0042 200614 or 260937

Germany

Fairchild Camera and Instrument (Deutschland)
Daimlerstr 15
8046 Garching Hochbruck
Munich, Germany
Tel: (089) 320031 Telex: 52 4831 fair d

Fairchild Camera and Instrument (Deutschland)
Koenigsworther Strasse 23
3000 Hannover
W-Germany
Tel: 0511 17844 Telex: 09 22922

Fairchild Camera and Instrument (Deutschland)
Postrstrasse 37
7251 Leonberg
W-Germany
Tel: 07152 41026 Telex: 07 245711

Fairchild Camera and Instrument (Deutschland)
Waldluststrasse 1
8500 Nuernberg
W-Germany
Tel: 0911 407005 Telex: 06 23665

Hong Kong

Fairchild Semiconductor (HK) Ltd.
135 Hoi Bun Road
Kwun Tong
Kowloon, Hong Kong
Tel: K-890271 Telex: HKG-531

Italy

Fairchild Semiconduttori, S.P.A.
Via Flamenia Vecchia 653
00191 Roma, Italy
Tel: 06 327 4006 Telex: 63046 (FAIR ROM)

Fairchild Semiconduttori S.P.A.
Via Rosellini, 12
20124 Milano, Italy
Tel: 02 6 88 74 51 Telex: 36522

Japan

Fairchild Japan Corporation
Pola Bldg.
1-15-21, Shibuya
Shibuya-Ku, Tokyo 150
Japan
Tel: 03 400 8351 Telex: 242173

Fairchild Japan Corporation
Yotsubashi Chuo Bldg.
1-4-26, Shinmachi,
Nishi-Ku, Osaka 550, Japan
Tel: 06-541-6138/9

Korea

Fairchild Semikor Ltd.
K2 219-6 Gari Bong Dong
Young Dug Po-Ku
Seoul 150-06, Korea
Tel: 85-0067 Telex: FAIRKOR 22705
(mailing address)
Central P.O. Box 2806

Mexico

Fairchild Mexicana S.A.
Blvd. Adolfo Lopez Mateos No. 163
Mexico 19, D.F.
Tel: 905-563-5411 Telex: 017-71-038

Scandinavia

Fairchild Semiconductor AB
Svartengsgatan 6
S-11620 Stockholm
Sweden
Tel: 8-449255 Telex: 17759

Singapore

Fairchild Semiconductor Pty Ltd.
No. 11, Lorong 3
Toa Payoh
Singapore 12
Tel: 531-066 Telex: FAIRSIN-RS 21376

Taiwan

Fairchild Semiconductor (Taiwan) Ltd.
Hsietsu Bldg., Room 502
47 Chung Shan North Road
Sec. 3 Taipei, Taiwan
Tel: 573205 thru 573207

Benelux

Fairchild Semiconductor
Paradijslaan 39
Eindhoven, Holland
Tel: 00-31-40-446909 Telex: 00-1451024

United Kingdom

Fairchild Camera and Instrument (UK) Ltd.
Semiconductor Division
230 High Street
Potters Bar
Hertfordshire EN6 5BU
England
Tel: 0707 51111 Telex: 262835

Fairchild Semiconductor Ltd.
17 Victoria Street
Craigshill
Livingston
West Lothian, Scotland - EH54 5BG
Tel: Livingston 0506 32891 Telex 72629

Fairchild Semiconductor

Sales Representatives

United States and Canada

Alabama

Cartwright & Bean, Inc.
2400 Bob Wallace Ave., Suite 201
Huntsville, Alabama 35805
Tel: 205-533-3509

California

Celtec Company
18009 Sky Park Circle Suite B
Irvine, California 92715
Tel: 714-557-5021 TWX: 910-595-2512

Celtec Company

7867 Convo Court, Suite 312
San Diego, California 92111
Tel: 714-279-7961 TWX: 910-335-1512

Magna Sales, Inc.

3333 Bowers Avenue
Suite 295
Santa Clara, California 95051
Tel: 408-985-1750 TWX: 910-338-0241

Colorado

Simpson Associates, Inc.
2552 Ridge Road
Littleton, Colorado 80120
Tel: 303-794-8381 TWX: 910-935-0719

Connecticut

Phoenix Sales Company
389 Main Street
Ridgefield, Connecticut 06877
Tel: 203-438-9644 TWX: 710-467-0662

Florida

Lectromech, Inc.
399 Whooping Loop
Altamonte Springs, Florida 32701
Tel: 305-831-1577 TWX: 810-853-0262

Lectromech, Inc.

2280 U.S. Highway 19 North
Suite 119 Bldg. L
Clearwater, Florida 33515
Tel: 813-726-0541
TWX: 810-866-0884

Lectromech, Inc.

17 E. Hibiscus Blvd.
Suite A
Melbourne, Florida 32901
Tel: 305-725-1950
TWX: 810-853-0262

Lectromech, Inc.

1350 S. Powerline Road, Suite 104
Pompano Beach, Florida 33060
Tel: 305-974-6780 TWX: 510-954-9793

Georgia

Cartwright & Bean, Inc.
P.O. Box 52846 (Zip Code 30355)
90 W. Wieuca Square, Suite 155
Atlanta, Georgia 30342
Tel: 404-255-5262 TWX: 810-751-3220

Illinois

Micro Sales, Inc.
2258-B Landmeir Road
Elk Grove Village, Illinois 60007
Tel: 312-956-1000 TWX: 910-222-1833

Kansas

B.C. Electronic Sales, Inc.
P.O. Box 12485, Zip 66212
8190 Nieman Road
Shawnee Mission, Kansas 66214
Tel: 913-888-6680 TWX: 910-749-6414

B.C. Electronic Sales, Inc.

6405 E. Kellogg
Suite 14
Wichita, Kansas 67207
Tel: 316-684-0051

Maryland

Delta III Associates
1000 Century Plaza Suite 224
Columbia, Maryland 21044
Tel: 301-730-4700 TWX: 710-826-9654

Massachusetts

Spectrum Associates, Inc.
888 Worcester Street
Wellesley, Massachusetts 02181
Tel: 617-237-2796 TWX: 710-348-0424

Minnesota

PSI Company
720 W. 94th. Street
Minneapolis, Minnesota 55420
Tel: 612-884-1777 TWX: 910-576-3483

Mississippi

Cartwright & Bean, Inc.
P.O. Box 16728
5150 Keele Street
Jackson, Mississippi 39206
Tel: 601-981-1368
TWX: 810-751-3220

Missouri

B.C. Electronic Sales, Inc.
300 Brookes Drive, Suite 206
Hazelwood, Missouri 63042
Tel: 314-731-1255 TWX: 910-762-0600

Nevada

Magna Sales
4560 Wagon Wheel Road
Carson City, Nevada 89701
Tel: 702-883-0860

New Jersey

Lorac Sales, Inc.
580 Valley Road
Wayne, New Jersey 07470
Tel: 201-696-8875 TWX: 710-988-5846

New York

Lorac Sales, Inc.
550 Old Country Road, Room 410
Hicksville, New York 11801
Tel: 516-681-8746 TWX: 510-224-6480

Tri-Tech Electronics, Inc.

3215 E. Main Street
Endwell, New York 13760
Tel: 607-754-1094 TWX: 510-252-0891

Tri-Tech Electronics, Inc.

590 Perinton Hills Office Park
Fairport, New York 14450
Tel: 716-223-5720
TWX: 510-253-6356

Tri-Tech Electronics, Inc.

6836 E. Genesee Street
Fayetteville, New York 13066
Tel: 315-446-2881 TWX: 710-541-0604

Tri-Tech Electronics, Inc.

19 Davis Avenue
Poughkeepsie, New York 12603
Tel: 914-473-3880
TWX: 510-253-6356

North Carolina

Cartwright & Bean, Inc.
1165 Commercial Ave.
Charlotte, North Carolina 28205
Tel: 704-377-5673

Cartwright & Bean, Inc.

P.O. Box 18465
3948 Browning Place
Raleigh, North Carolina 27619
Tel: 919-781-6560

Ohio

The Lyons Corporation
4812 Frederick Road, Suite 101
Dayton, Ohio 45414
Tel: 513-278-0714
TWX: 810-459-1803

The Lyons Corporation

6151 Wilson Mills Road, Suite 101
Highland Heights, Ohio 44143
Tel: 216-461-8288
TWX: 810-459-1803

Oklahoma

Technical Marketing
9717 E. 42nd Street, Suite 221
Tulsa, Oklahoma 74101
Tel: 918-622-5984

Oregon

Magna Sales, Inc.
8285 S.W. Nimbus Ave., Suite 138
Beaverton, Oregon 97005
Tel: 503-641-7045
TWX: 910-467-8742

Pennsylvania

BGR Associates
2500 Office Center
2500 Maryland Road
Willow Grove, Pennsylvania 19090
Tel: 215-657-3301
TWX: 510-665-5685

The Lyons Corporation

187 Mary Avenue
Pittsburgh, Pennsylvania 15209
Tel: 412-821-6795

Tennessee

Cartwright & Bean, Inc.
P.O. Box 4760
560 S. Cooper Street
Memphis, Tennessee 38104
Tel: 901-276-4442
TWX: 810-751-3220

Cartwright & Bean, Inc.

8705 Unicorn Drive
Suite B120
Knoxville, Tennessee 37919
Tel: 615-693-7450
TWX: 810-751-3220

Texas

Technical Marketing
3320 Wiley Post Road
Carrollton, Texas 75006
Tel: 214-387-3601 TWX: 910-860-5158

Technical Marketing

6430 Hillcroft, Suite 104
Houston, Texas 77036
Tel: 713-777-9228

Utah

Simpson Associates, Inc.
P.O. Box 151430
Salt Lake City, Utah 84115
Tel: 801-571-7877
TWX: 910-935-0719

Washington

Magna Sales, Inc.
Benaroya Business Park
Building 3, Suite 115
300-120th Avenue, N.E.
Bellevue, Washington 98004
Tel: 206-455-3190

Wisconsin

Larsen Associates
10855 West Potter Road
Wauwatosa, Wisconsin 53226
Tel: 414-258-0529 TWX: 910-262-3160

Canada

R.N. Longman Sales, Inc. (L.S.I.)
1715 Meyerside Drive
Suite 1
Mississauga, Ontario, L5T 1C5 Canada
Tel: 416-677-8100 TWX: 510-492-8976

R.N. Longman Sales, Inc. (L.S.I.)

16891 Hymus Blvd.
Kirkland, Quebec
H9H 3L4 Canada
Tel: 514-694-3911
TWX: 610-422-3028

Fairchild Semiconductor

Alabama

Hallmark Electronics
4739 Commercial Drive
Huntsville, Alabama 35805
Tel: 205-837-8700 TWX: 810-726-2187

Hamilton/Avnet Electronics
4692 Commercial Drive
Huntsville, Alabama 35805
Tel: 205-837-7210
Telex: None — use HAMA VLECB DAL 73-0511
(Regional Hq. in Dallas, Texas)

Arizona

Hamilton/Avnet Electronics
2615 S. 21st Street
Phoenix, Arizona 85034
Tel: 602-275-7851 TWX: 910-951-1535

Kierulff Electronics
4134 East Wood Street
Phoenix, Arizona 85040
Tel: 602-243-4101

Liberty Electronics
8155 North 24th Ave.
Phoenix, Arizona 85021
Tel: 602-249-2232 TWX: 910-951-4282

California

Avnet Electronics
350 McCormick Avenue
Costa Mesa, California 92626
Tel: 714-754-8111 (Orange County)
213-558-2345 (Los Angeles)
TWX: 910-595-1928

Bell Industries
Electronic Distributor Division
1161 N. Fair Oaks Avenue
Sunnyvale, California 94086
Tel: 408-734-8570 TWX: 910-339-9378

Elmar Electronics
3000 Bowers Avenue
Santa Clara, California 95051
Tel: 408-727-2500 TWX: 910-338-0541

Hamilton Electro Sales
10912 W. Washington Blvd.
Culver City, California 90230
Tel: 213-558-2121 TWX: 910-340-6364

Hamilton/Avnet Electronics
1175 Bordeaux Drive
Sunnyvale, California 94086
Tel: 408-743-3355 TWX: 910-379-6486

Hamilton/Avnet Electronics
8917 Complex Drive
San Diego, California 92123
Tel: 714-279-2421
Telex: HAMA VLECB SDG 69-5415

Intermark Electronics, Inc.
4040 Sorrento Valley Blvd.
San Diego, California 92121
Tel: 714-279-5200

Intermark Electronics, Inc.
1802 East Carnegie Avenue
Santa Ana, California 92705
Tel: 714-540-1322

Liberty Electronics
124 Maryland Street
El Segundo, California 90245
Tel: 213-322-8100 TWX: 910-348-7111

Liberty Electronics/San Diego
8248 Mercury Court
San Diego, California 92111
Tel: 714-565-9171 TWX: 910-335-1590

**Sertech Laboratories

2120 Main Street, Suite 190
Huntington Beach, California 92647
Tel: 714-960-1403

Wyle Distribution Group
8525 Chesapeake

San Diego, California 92123
Tel: 714-565-9171 TWX: 910-335-1590

Franchised Distributors

Colorado

Bell Industries
8155 West 48th Avenue
Wheatridge, Colorado 80033
Tel: 303-424-1985 TWX: 910-938-0383

Arrow Electronics
5465 East Evans Place at Hudson
Denver, Colorado 80222
Tel: 303-758-2100

Elmar Electronics
6777 E. 50th Avenue
Commerce City, Colorado 80022
Tel: 303-287-9611 TWX: 910-936-0770

Hamilton/Avnet Electronics
5921 N. Broadway
Denver, Colorado 80216
Tel: 303-534-1212 TWX: 910-931-0510

Connecticut

Cramer Electronics
12 Beaumont Road
Wallingford, Connecticut 06492
Tel: 203-265-7741

Hamilton/Avnet Electronics
643 Danbury Road
Georgetown, Connecticut 06829
Tel: 203-762-0361
TWX: None — use 710-897-1405
(Regional Hq. in Mt. Laurel, N.J.)

Harvey Electronics
112 Main Street
Norwalk, Connecticut 06851
Tel: 203-853-1515

Schweber Electronics
Finance Drive
Commerce Industrial Park
Danbury, Connecticut 06810
Tel: 203-792-3500

Florida

Arrow Electronics
1001 Northwest 62nd Street
Suite 402
Ft. Lauderdale, Florida 33309
Tel: 305-776-7790

Arrow Electronics
115 Palm Bay Road N.W.
Suite 10 Bldg. #200
Palm Bay, Florida 32905
Tel: 305-725-1408

Hallmark Electronics
1302 W. McNab Road
Ft. Lauderdale, Florida 33309
Tel: 305-971-9280 TWX: 510-956-3092

Hallmark Electronics
7233 Lake Ellenor Drive
Orlando, Florida 32809
Tel: 305-855-4020 TWX: 810-850-0183

Hamilton/Avnet Electronics
6800 N.W. 20th Avenue
Ft. Lauderdale, Florida 33309
Tel: 305-971-2900 TWX: 510-954-9808

Hamilton/Avnet Electronics
3197 Tech Drive, North
St. Petersburg, Florida 33702

Schweber Electronics
2830 North 28th Terrace
Hollywood, Florida 33020
Tel: 305-927-0511 TWX: 510-954-0304

Georgia

Arrow Electronics
3406 Oak Cliff Road
Doraville, Georgia 30340
Tel: 404-455-4054

Hamilton/Avnet Electronics
6700 Interstate 85 Access Road, Suite 1E
Norcross, Georgia 30071
Tel: 404-448-0800
Telex: None — use HAMA VLECB DAL 73-0511
(Regional Hq. in Dallas, Texas)

United States and Canada

Illinois

Hallmark Electronics, Inc.
1177 Industrial Drive
Bensenville, Illinois 60106
Tel: 312-860-3800

Hamilton/Avnet Electronics
3901 N. 25th Avenue
Schiller Park, Illinois 60176
Tel: 312-678-6310 TWX: 910-227-0060

Kierulff Electronics
1536 Landmeier Road
Elk Grove Village, Illinois 60007
Tel: 312-640-0200 TWX: 910-227-3166

Schweber Electronics, Inc.
1275 Bummel Avenue
Elk Grove Village, Illinois 60007
Tel: 312-593-2240 TWX: 910-222-3453

Semiconductor Specialists, Inc.
(mailing address)
O'Hare International Airport
P.O. Box 66125
Chicago, Illinois 60666
(shipping address)
195 Spangler Avenue
Elmhurst Industrial Park
Elmhurst, Illinois 60126
Tel: 312-279-1000 TWX: 910-254-0169

Indiana

Graham Electronics Supply, Inc.
133 S. Pennsylvania St.
Indianapolis, Indiana 46204
Tel: 317-634-8486 TWX: 810-341-3481

Pioneer Indiana Electronics, Inc.
6408 Castle Place Drive
Indianapolis, Indiana 46250
Tel: 317-849-7300 TWX: 810-260-1794

Kansas

Hallmark Electronics, Inc.
11870 W. 91st Street
Shawnee Mission, Kansas 66214
Tel: 913-888-4746

Hamilton/Avnet Electronics
9219 Guivra Road
Overland Park, Kansas 66215
Tel: 913-888-8900
Telex: None — use HAMA VLECB DAL 73-0511
(Regional Hq. in Dallas, Texas)

Louisiana

Sterling Electronics Corp.
4613 Fairfield
Metairie, Louisiana 70002
Tel: 504-887-7610
Telex: STERLE LEC MRE 58-328

Maryland

Hallmark Electronics, Inc.
6655 Amberton Drive
Baltimore, Maryland 21227
Tel: 301-796-9300

Hamilton/Avnet Electronics
(mailing address)
Friendship International Airport
P.O. Box 8647
Baltimore, Maryland 21240
(shipping address)
7235 Standard Drive
Hanover, Maryland 21076
Tel: 301-796-5000 TWX: 710-862-1861
Telex: HAMA VLECA HNVE 87-968

Pioneer Washington Electronics, Inc.
9100 Gaither Road
Gaithersburg, Maryland 20760
Tel: 301-948-0710 TWX: 710-828-9784

Schweber Electronics
9218 Gaither Road
Gaithersburg, Maryland 20760
Tel: 301-840-5900 TWX: 710-828-0536

**This distributor carries Fairchild *d/e* products only.

Fairchild Semiconductor

Massachusetts

Cramer Electronics
85 Wells Avenue
Newton Centre, Massachusetts 02159
Tel: 617-964-4000

Gerber Electronics
852 Providence Highway
U.S. Route 1
Dedham, Massachusetts 02026
Tel: 617-329-2400

Hamilton/Avnet Electronics
100 E. Commerce Way
Woburn, Massachusetts 01801
Tel: 617-933-8000 TWX: 710-332-1201

Harvey Electronics
44 Hartwell Avenue
Lexington, Massachusetts 02173
Tel: 617-861-9200 TWX: 710-326-6617

Schweber Electronics
25 Wiggins Avenue
Bedford, Massachusetts 01730
Tel: 617-275-5100

**Sertech Laboratories
1 Peabody Street
Salem, Massachusetts 01970
Tel: 617-745-2450

Michigan

Hamilton/Avnet Electronics
32487 Schoolcraft
Livonia, Michigan 48150
Tel: 313-522-4700 TWX: 810-242-8775

Pioneer/Detroit
13485 Stamford
Livonia, Michigan 48150
Tel: 313-525-1800

R-M Electronics
4310 Roger B. Chaffee
Wyoming, Michigan 49508
Tel: 616-531-9300

Schweber Electronics
33540 Schoolcraft
Livonia, Michigan 48150
Tel: 313-525-8100

Arrow Electronics
3921 Varsity Drive
Ann Arbor, Michigan 48104
Tel: 313-572-1040

Minnesota

Arrow Electronics
5251 West 73rd Street
Edina, Minnesota 55435
Tel: 612-830-1800

Hamilton/Avnet Electronics
7449 Cahill Road
Edina, Minnesota 55435
Tel: 612-941-3801
TWX: None — use 910-227-0060
(Regional Hq. in Chicago, Ill.)

Schweber Electronics
7402 Washington Avenue S.
Eden Prairie, Minnesota 55344
Tel: 612-941-5280

Missouri

Hallmark Electronics, Inc.
13789 Rider Trail
Earth City, Missouri 63045
Tel: 314-291-5350

Hamilton/Avnet Electronics
396 Brookes Lane
Hazelwood, Missouri 63042
Tel: 314-731-1144 TWX: 910-782-0606

Franchised Distributors

New Jersey

Hamilton/Avnet Electronics
10 Industrial Road
Fairfield, New Jersey 07006
Tel: 201-575-3390 TWX: 710-994-5787

Hamilton/Avnet Electronics
#1 Keystone Avenue
Cherry Hill, New Jersey 08003
Tel: 609-424-0100 TWX: 710-940-0262

Schweber Electronics
18 Madison Road
Fairfield, New Jersey 07006
Tel: 201-227-7880 TWX: 710-480-4733

Sterling Electronics
774 Pfeiffer Blvd.
Perth Amboy, N.J. 08861
Tel: 201-442-8000 Telex: 138-679

Wishire Electronics
102 Gaither Drive
Mt. Laurel, N.J. 08057
Tel: 215-627-1920

Wishire Electronics
1111 Paulison Avenue
Clifton, N.J. 07011
Tel: 201-365-2600 TWX: 710-989-7052

New Mexico

Bell Industries
11728 Linn Avenue
Albuquerque, New Mexico 87123
Tel: 505-292-2700 TWX: 910-989-0625

Hamilton/Avnet Electronics
2450 Byator Drive S.E.
Albuquerque, New Mexico 87119
Tel: 505-765-1500
TWX: None — use 910-379-6486
(Regional Hq. in Mt. View, Ca.)

New York

Arrow Electronics
900 Broadhollow Road
Farmingdale, New York 11735
Tel: 516-694-6800

*Cadence Electronics
40-17 Oser Avenue
Hauppauge, New York 11787
Tel: 516-231-6722

Cramer Electronics
129 Oser Avenue
Hauppauge, New York 11787
Tel: 516-231-5682

Cramer Electronics
P.O. Box 370
7705 Maitlage
Liverpool, New York 13088
Tel: 315-652-1000
TWX: 710-545-2030

Components Plus, Inc.
40 Oser Avenue
Hauppauge, L.I., New York 11787
Tel: 516-231-9200 TWX: 510-227-9869

Harvey Electronics
(mailing address)
P.O. Box 1208
Binghamton, New York 13902
(shipping address)
Vestal Parkway East
Vestal, New York 13902
Tel: 607-748-8211 TWX: 510-252-0893

Hamilton/Avnet Electronics
167 Clay Road
Rochester, New York 14623
Tel: 716-442-7820
TWX: None — use 710-332-1201
(Regional Hq. in Burlington, Ma.)

Hamilton/Avnet Electronics
18 Corporate Circle
E. Syracuse, New York 13057
Tel: 315-437-2642 TWX: 710-541-0959

United States and Canada

Hamilton/Avnet Electronics
70 State Street
Westbury, L.I., New York 11590
Tel: 516-333-5800 TWX: 510-222-8237

Rochester Radio Supply Co., Inc.
140 W. Main Street
(P.O. Box 1971)
Rochester, New York 14603
Tel: 716-454-7800

Schweber Electronics
Jericho Turnpike
Westbury, L.I., New York 11590
Tel: 516-334-7474 TWX: 510-222-3660

Jaco Electronics, Inc.
145 Oser Avenue
Hauppauge, L.I., New York 11787
Tel: 516-273-1234 TWX: 510-227-6232

Summit Distributors, Inc.
916 Main Street
Buffalo, New York 14202
Tel: 716-884-3450 TWX: 710-522-1692

North Carolina

Cramer Electronics
938 Burke Street
Winston Salem, North Carolina 27102
Tel: 919-725-8711

Hamilton/Avnet
2803 Industrial Drive
Raleigh, North Carolina 27609
Tel: 919-829-8030

Hallmark Electronics
1208 Front Street, Bldg. K
Raleigh, North Carolina 27609
Tel: 919-823-4465 TWX: 510-928-1831

Resco
Highway 70 West
Rural Route 8, P.O. Box 116-B
Raleigh, North Carolina 27612
Tel: 919-781-5700

Pioneer/Carolina Electronics
103 Industrial Drive
Greensboro, North Carolina 27406
Tel: 919-273-4441

Ohio

Arrow Electronics
3100 Plainfield Road
Dayton, Ohio 45432
Tel: 513-253-9176

Hamilton/Avnet Electronics
4588 Emery Industrial Parkway
Cleveland, Ohio 44128
Tel: 216-831-3500
TWX: None — use 910-227-0060
(Regional Hq. in Chicago, Ill.)

Hamilton/Avnet Electronics
954 Senate Drive
Dayton, Ohio 45459
Tel: 513-433-0610 TWX: 810-450-2531

Pioneer/Cleveland
4800 E. 131st Street
Cleveland, Ohio 44105
Tel: 216-587-3600

Pioneer/Dayton
1900 Troy Street
Dayton, Ohio 45404
Tel: 513-236-9900 TWX: 810-459-1622

Schweber Electronics
23880 Commerce Park Road
Beachwood, Ohio 44122
Tel: 216-464-2970 TWX: 810-427-9441

Arrow Electronics
6238 Cochran Road
Solon, Ohio 44139
Tel: 216-248-3990 TWX: 810-427-9409

*Minority Distributor

**This distributor carries Fairchild die products only.

Fairchild Semiconductor

Arrow Electronics
(mailing address)
P.O. Box 37826
Cincinnati, Ohio 45222
(shipping address)
10 Knollcrest Drive
Reading, Ohio 45237
Tel: 513-761-5432 TWX: 810-461-2670

Oklahoma
Hallmark Electronics
4846 S. 83rd East Avenue
Tulsa, Oklahoma 74145
Tel: 918-835-8458 TWX: 910-845-2290

Radio Inc. Industrial Electronics
1000 S. Main
Tulsa, Oklahoma 74119
Tel: 918-587-9123

Pennsylvania
Hallmark Electronics, Inc.
458 Pike Road
Huntingdon Valley, Pennsylvania 19006
Tel: 215-355-7300 TWX: 510-667-1727

Pioneer/Delaware Valley Electronics
141 Gibraltar Road
Horsham, Pennsylvania 19044
Tel: 215-674-4000 TWX: 510-665-6778

Pioneer Electronics, Inc.
560 Alpha Drive
Pittsburgh, Pennsylvania 15238
Tel: 412-782-2300 TWX: 710-795-3122

Schweber Electronics
101 Rock Road
Horsham, Pennsylvania 19044
Tel: 215-441-0600

Arrow Electronics
4297 Greensburgh Pike
Suite 3114
Pittsburgh, Pennsylvania 15221
Tel: 412-351-4000

South Carolina
Dixie Electronics, Inc.
P.O. Box 408 (Zip Code 29202)
1900 Barnwell Street
Columbia, South Carolina 29201
Tel: 803-779-5332

Texas
Allied Electronics
401 E. 8th Street
Fort Worth, Texas 76102
Tel: 817-336-5401

Cramer Electronics
13715 Gamma Road
Dallas, Texas 75234
Tel: 214-386-7500 TWX: 910-860-5377

Hallmark Electronics Corp.
10109 McKalla Place Suite F
Austin, Texas 78758
Tel: 512-837-2814

Hallmark Electronics
11333 Pagemill Drive
Dallas, Texas 75243
Tel: 214-234-7300 TWX: 910-867-4721

Hallmark Electronics, Inc.
8000 Westglenn
Houston, Texas 77063
Tel: 713-781-6100

Hamilton/Avnet Electronics
4445 Sigma Road
Dallas, Texas 75240
Tel: 214-661-8661
Telex: HAMAVLECB DAL 73-0511

Hamilton/Avnet Electronics
3939 Ann Arbor
Houston, Texas 77042
Tel: 713-780-1771
Telex: HAMAVLECB HOU 76-2589

Schweber Electronics, Inc.
14177 Proton Road
Dallas, Texas 75240
Tel: 214-661-5010 TWX: 910-860-5493

Franchised Distributors

Schweber Electronics, Inc.
7420 Harwin Drive
Houston, Texas 77036
Tel: 713-784-3600 TWX: 910-881-1109

Sterling Electronics
4201 Southwest Freeway
Houston, Texas 77027
Tel: 713-627-9800 TWX: 901-881-5042
Telex: STELECO HOUA 77-5299

Utah
Bell Industries
3639 W. 2150 South
Salt Lake City, Utah 84120
Tel: 801-972-6969 TWX: 910-925-5686

Hamilton/Avnet Electronics
1585 W. 2100 South
Salt Lake City, Utah 84119
Tel: 801-972-2800
TWX: None — use 910-379-6486
(Regional Hq. in Mt. View, Ca.)

Washington
Hamilton/Avnet Electronics
14212 N.E. 21st Street
Bellevue, Washington 98005
Tel: 206-746-8750 TWX: 910-443-2449

Liberty Electronics
1750 132nd Avenue N.E.
Bellevue, Washington 98005
Tel: 206-453-8300 TWX: 910-444-1379

Radar Electronic Co., Inc.
168 Western Avenue W.
Seattle, Washington 98119
Tel: 206-282-2511 TWX: 910-444-2052

Wisconsin
Hamilton/Avnet Electronics
2975 Moorland Road
New Berlin, Wisconsin 53151
Tel: 414-784-4510 TWX: 910-262-1182

Marsh Electronics, Inc.
1563 S. 100 Street
Milwaukee, Wisconsin 53214
Tel: 414-475-6000 TWX: 910-262-3321

Canada
Cam Gard Supply Ltd.
640 42nd Avenue S.E.
Calgary, Alberta, T2G 1Y6, Canada
Tel: 403-287-0520 Telex: 03-822811

Cam Gard Supply Ltd.
16236 116th Avenue
Edmonton, Alberta T5M 3V4, Canada
Tel: 403-453-6691 Telex: 03-72960

Cam Gard Supply Ltd.
4910 52nd Street
Red Deer, Alberta, T4N 2C8, Canada
Tel: 403-346-2088

Cam Gard Supply Ltd.
825 Notre Dame Drive
Kamloops, British Columbia, V2C 5N8, Canada
Tel: 604-372-3338

Cam Gard Supply Ltd.
1777 Ellice Avenue
Winnipeg, Manitoba, R3H 0W5, Canada
Tel: 204-786-8401 Telex: 07-57622

Cam Gard Supply Ltd.
Rookwood Avenue
Fredericton, New Brunswick, E3B 4Y9, Canada
Tel: 506-455-8891

Cam Gard Supply Ltd.
15 Mount Royal Blvd.
Moncton, New Brunswick, E1C 8N6, Canada
Tel: 506-855-2200

Cam Gard Supply Ltd.
3065 Robie Street
Halifax, Nova Scotia, B3K 4P6, Canada
Tel: 902-454-8581 Telex: 01-921528

Cam Gard Supply Ltd.
1303 Scarth Street
Regina, Saskatchewan, S4R 2E7, Canada
Tel: 306-525-1317 Telex: 07-12667

United States and Canada

Cam Gard Supply Ltd.
1501 Ontario Avenue
Saskatoon, Saskatchewan, S7K 1S7, Canada
Tel: 306-652-6424 Telex: 07-42825

Electro Sonic Industrial Sales
(Toronto) Ltd.
1100 Gordon Baker Rd.
Willowdale, Ontario, M2H 3B3, Canada
Tel: 416-484-1666
Telex: ESSCO TOR 06-22030

Future Electronics Inc.
Baxter Center
1050 Baxter Road
Ottawa, Ontario, K2C 3P2, Canada
Tel: 613-820-9471

Future Electronics Inc.
4800 Dufferin Street
Downsview, Ontario, M3H 5S8, Canada
Tel: 416-663-5563

Future Electronics Corporation
5647 Ferrier Street
Montreal, Quebec, H4P 2K5, Canada
Tel: 514-731-7441

Hamilton/Avnet International
(Canada) Ltd.
3688 Nashua Drive, Units 6 & H
Mississauga, Ontario, L4V 1M5, Canada
Tel: 416-677-7432 TWX: 610-492-8867

Hamilton/Avnet International
(Canada) Ltd.
1735 Courtwood Crescent
Ottawa, Ontario, K1Z 5L9, Canada
Tel: 613-226-1700

Hamilton/Avnet International
(Canada) Ltd.
2670 Paulus Street
St. Laurent, Quebec, H4S 1G2, Canada
Tel: 514-331-6443 TWX: 610-421-3731

R.A.E. Industrial Electronics, Ltd.
3455 Gardner Court
Burnaby, British Columbia V5G 4J7
Tel: 604-291-8866 TWX: 610-929-3065
Telex: RAE-VCR 04-54550

Semad Electronics Ltd.
620 Meloche Avenue
Dorval, Quebec, H9P 2PY, Canada
Tel: 604-2998-866 TWX: 610-422-3048

Semad Electronics Ltd.
105 Bribane Avenue
Downsview, Ontario, M3J 2K6, Canada
Tel: 416-663-5670 TWX: 610-492-2510

Semad Electronics Ltd.
1485 Laperrière Avenue
Ottawa, Ontario, K1Z 7S8, Canada
Tel: 613-722-6571 TWX: 610-562-8966

FAIRCHILD

Fairchild reserves the right to make changes in the circuitry or specifications in this book at any time without notice.
Manufactured under one of the following U.S. Patents: 2981877, 3015048, 3064167, 3108359, 3117260, other patents pending.
Fairchild cannot assume responsibility for use of any circuitry described other than circuitry entirely embodied in a Fairchild product.

No other circuit patent licenses are implied.

Printed in U.S.A./232-12-0003-058 35M August 1979